



# **Los Angeles County Life Tables**

**1996-1998**

## **Part 1 of 2: Methodology & Summary of Findings**

Epidemiology Unit  
Office of Health Assessment and Epidemiology  
Los Angeles County - Department of Health Services

**July 2001**

---

---

# Contents

## Part 1 of 2: Methodology & Summary of Findings

HIGHLIGHTS.....	1
INTRODUCTION .....	2
DATA AND METHODOLOGY .....	2
Data sources .....	2
Race/ethnic groups.....	3
Complete current tables .....	3
Life expectancy.....	3
Survivorship.....	3
Constructing the complete current life tables .....	4
FINDINGS .....	7
DISCUSSIONS .....	10
LIST OF TABLES:.....	11
Table 1. Population and Mortality Demography, Los Angeles County 1996-1998 .....	12
Table 2. Life expectancy at birth (years) by sex and race/ethnicity, Los Angeles County 1996-1998 .....	13
Table 3. Life expectancy at birth (years) rank order by sex and race/ethnicity, Los Angeles County 1996-1998 .....	14
Table 4. Life expectancy at birth by sex and race/ethnicity, Los Angeles County vs. California and US, 1996-1998.....	15

## Part 2 of 2: Appendices 1-3

Annual complete current life tables, Years 1996-1998

This report was prepared under the direction of Dr. Paul Simon, Director of OHAE. Dr. Marc Strassburg, Head, Management Services of OHAE reviewed the manuscript. Larry Portigal, Chief, and Louise Rollin, Research Analyst of the Data Collection and Analysis Unit provided the mortality datasets and consultation on death certificate data collection procedures. Aida Angelescu, Epidemiology Analyst of the Epidemiology Unit, assisted in data processing.

For further information, please contact Alex Ho of the Epidemiology Unit at:

Office of Health Assessment & Epidemiology  
Los Angeles County Department of Health Services  
313 N. Figueroa Street, #127  
Los Angeles CA 90012  
Phone: 213 240 7785  
FAX: 213 250 2594  
E-mail: aho@dhs.co.la.ca.us

# Los Angeles County Life Tables, 1996-1998

Epidemiology Unit, Los Angeles County Department of Health Services, Office of Health Assessment and Epidemiology OHAE

---

## Highlights

- Life table calculations were performed for Los Angeles County residents using death certificate based age-specific mortality rates for 1996-1998.
- Only the four major race/ethnicity groups, namely, White; Latino; Black; and Asian/Pacific Islander were included in the race/ethnicity specific calculation as the American Indian group mortality numbers were considered too small to produce accurate results.
- A total of 45 complete current life tables by age, race/ethnicity and sex-specific group were constructed (Appendices 1-3).
- Crude mortality rate continued to decline with a total drop of 3.5% in two years reaching 610 per 100,000 in 1998 (Table 1).
- The White population crude mortality rate was consistently highest among all race/ethnicity groups at 177% of the County overall average (Table 1).
- County residents continued to live longer. In 1998, the overall life expectancy at birth was 79.5 years, an increase of 1.1 years over the life expectancy of 78.4 years in 1996 (Table 2).
- In 1998, life expectancy at birth was 78.0 for women and 74.3 for men, an increase of 0.7 years for women since 1996, and an increase of 1.5 years for men (Table 2).
- All race/ethnicity and sex groups showed an increase in life expectancy over the study period with the biggest gain of 1.8 years by Black male (Table 2).
- Male was found to be outperforming female in expectancy gain across all race/ethnicity groups (Table 2).
- By race/ethnicity and sex, Asian/Pacific Islander female had the longest life at birth expectancy at 88.7 years in 1998 representing a 21.3 years advantage over Black male, whose life expectancy was shortest among all groups. (Table 3).
- Overall rank order pattern of life expectancy at birth by sex and race/ethnicity remained unchanged throughout the entire 3-year study period. The descending rank

order was: 1. Asian/PI female, 2. Latino female, 3. Asian/PI male, 4. Latino male, 5. White female, 6. White male, 7. Black female, 8. Black male (Table 3).

- Life expectancy disparities among all sex and race/ethnicity groups either progressively narrowed or plateaued. Cumulative advantage of Asian/Pacific Islander female over Black male dropped from 22.0 years in 1996 to 21.3 years in 1998 (Table 3).
- Comparison with the latest corresponding published California and US data indicated that in 1997, except for the Black group, all other County race/ethnicity groups had a more favorable life expectancy at birth. County residents would live longer by 1.2 and 2.4 years on average than Californian and American respectively (Table 4).

## **Introduction**

The Vital Record Office in OHAE is the sole agency responsible for the collection of vital statistics, which include a large amount of information pertaining to birth and death, from all Los Angeles County residents except those in the cities of Pasadena and Long Beach. Statutory reporting of this information to the County local health department has been in existence for more than 50 years. The comprehensiveness and timeliness of the collected data, as mandated by state law, are considered the gold standard of public health surveillance. Death certificates contain the most basic record of events of the County population, and have been playing an indispensable role in studying social trends and making important legislative, health care or even commercial decisions for the community.

In the past, studies of the County vital statistics data were limited to tabulation or interpretation of their numerical values. Nevertheless, with today's easy access to sophisticated PC-based computation packages, it has now become feasible to make statistical inference from vital statistics data with respects to mortality and survival patterns of an entire population. Life table calculation using the most recent state mortality datasets 1996-1998 was hence conducted as an attempt to extend the use of these basic data.

## **Data and Methodology**

### **Data sources**

The data used to prepare the Los Angeles County life tables for 1996-1998 are the final mortality statistics released by the Data Collection and Analysis Unit OHAE of the Los Angeles County Department of Health Services; and population estimates based on the Population Estimation and Projection System (PEPS) made by the Urban Research Division of the Los Angeles County Chief Administrative Office.

## Race/ethnic groups

In constructing the sex and race/ethnicity specific life tables, the five race/ethnic groups, namely, White; Latino; Black; Asian/Pacific Islander; and American Indian/Alaska Native (including Eskimos and Aleuts), are mutually exclusive. The first four groups are presented since the number of death among the American Indian/Alaska Native group was considered too small to produce accurate results. However, the group was included in the total population tables. Those five race/ethnic categories were designed to correspond with the Modified Age Race Sex (MARS) file created by the Bureau of the Census 1990 and subsequently aggregated by the Urban Research Division for population estimation. All persons of Hispanic origin were assigned to the Latino category. Persons who were not of Hispanic origin or for whom Hispanic origin was unknown or unreported were assigned to the other four race categories if race was specified.

## Complete current tables

The 1996-1998 Los Angeles County life tables presented in this report are *complete current tables* that contain data for every single year of age between the ages of 0 and 85 years. They assume a hypothetical cohort which would be subject throughout its lifetime to the age-specific death rates prevailing for the actual Los Angeles County population in 1996-1998, and are calculated using a method similar to that of the U.S. Decennial Life Tables<sup>1</sup>.

## Life expectancy

The life table statistic *life expectancy*  $e(x)$  is the average number of years of life remaining for persons who have attained a given age  $x$ . Life expectancy at birth represents the average number of years that the members of the life table cohort may expect to live at the time of birth if they will be exposed in the future to currently observed age-specific mortality rates at each age.

## Survivorship

The 6<sup>th</sup> column *Number living at beginning of age interval*  $l_{(x)}$ , of the complete life table provides the data for computing the proportion that survives to specified ages. Probabilities of survival, commonly referred to as *survivorship* in a birth cohort, can be calculated at any age by simply dividing the number of survivors at the terminal age by the number at the beginning age.

$$\text{Probability of surviving from age } A \text{ to age } B = l_{(B)} / l_{(A)}$$

---

<sup>1</sup> Anderson RN. *Method for constructing complete annual US life tables*. National Center for Health Statistics Vital Health Statistics 2(129) 1999.

## Constructing the complete current life tables

The procedure involved some SAS programming and EXCEL spreadsheet applications, which can be summarized as follows:

1. Recode the final mortality datasets using appropriate race/ethnicity and age unit.
2. Generate single-year-age death count by sex and race/ethnicity tables.
3. Aggregate population estimates by census tract to generate sex and race/ethnicity specific by age-group dominators.
4. Import the frequency count results to the ten-column life table calculation spreadsheet.

Col.	Variable		Explanation/Derivation
(1)	<b>Age (x to x+1)</b>	Single year of age	From the age interval between the two exact ages indicated.
(2)	<b>P<sub>(x)</sub></b>	Mid-year population	Population estimates are based on <i>Population Estimation and Projection System (PEPS)</i> from the Los Angeles County Chief Administrative Office, Urban Research Division.  Graduation technique using the Beer's ordinary minimized fifth difference formula is applied to derive a smooth population curve from the 20 age-group PEPS estimates.
(3)	<b>D<sub>(x)</sub></b>	Number of deaths	Number of deaths as recorded in the State of California vital statistics. Data source: Data Statistical Master 1998, State of California, Department of Health Services, Center for Health Statistics, proceeded by the Los Angeles County Department of Health Services, Office of Health Assessment and Epidemiology, Data Collection and Analysis Unit.
(4)	<b>D'<sub>(x)</sub></b>	Adjusted number of deaths	$D'_{(x)} = F D_{(x)}$  Adjustment is made to account for the small proportion of deaths each year for which age is not reported. The assumption made is that those deaths are distributed among the various age groups in the same proportions as those for which age was reported.  The adjustment factor F is calculated for each sex-race group for which life tables are constructed.  $F = D / D^a$  where D is the total number of deaths and D <sup>a</sup> is the total number of deaths for which age is stated. F is then applied by multiplying it to the number of deaths D <sub>(x)</sub> in each age

group.

(5)  $q_{(x)}$  Proportion dying during age interval  $q_{(x)} = D'_{(x)} / (P_{(x)} + \frac{1}{2} D'_{(x)}) \quad x = 0, 1, 2, 3, 4, \dots, 84$   
 $q_{(x)}$  is calculated by assuming that:

- $l_{(x)}$ , number of survivors at exact age  $x$  living at the beginning of the age interval, declines linearly between  $x$  and  $x+1$ , i.e. the deaths between ages  $x$  and  $x+1$  occur on average at age  $x + \frac{1}{2}$ . This simplification is generally considered acceptable when age intervals are 1 year of age in length.
- For  $q_{(0)}$ , the number of births is assumed to be fairly constant from year to year. This would make the infant mortality rate a good measure of  $q_{(0)}$  despite the fact some of the deaths in the current year may have occurred to infants born the year before.
- For the age range  $x = 85$  to 99 years, we assume the rate of increase in  $q_{(x)}$  declines over age. The change in  $q_{(x)}$  can be computed using the formula<sup>2</sup>

$$q_{(x)} = q_{(x-1)} \cdot e^{kx}$$

The  $k$  values by age, race (White and Black only) and sex are based on US 1996 Insured Medicare data.

In our calculation, the sex-specific national average was used for the Latino and the Asian/PI groups.

$q_{(x)}$  for ages 100 years and above are calculated by extrapolation from the Medicare data using the same above equation. However, its  $k$  values are estimated by a linear model holding the relationship:

$$k_{(x)} = k_{(85)} + (x - 85) s$$

where  $s$ , once again, is age, race and sex-specific based on Medicare data.

Calculation stops at the age of 120 years

(6)  $l_{(x)}$  Number living at beginning of age interval  $l_{(x)} = l_{(x-1)} (1 - q_{(x-1)})$   
 $l_{(0)}$  is set at 100,000. For ages greater than 0, the number of survivors remaining at exact age  $x$  is calculated as  $l_{(x)}$ .

<sup>2</sup> Anderson RN. *Method for constructing complete annual US life tables*. National Center for Health Statistics Vital Health Statistics 2(129) 1999. pp. 6-8.

(7)	<b>d<sub>(x)</sub></b> Number dying during age interval	$d_{(x)} = l_{(x)} q_{(x)}$ <p>Note since <math>{}_{\infty}q_{(85)} = 1.0</math>, hence <math>{}_{\infty}d_{(85)} = {}_{\infty}l_{(85)}</math></p>
(8)	<b>L<sub>(x)</sub></b> Stationary population in the age interval	$L_{(x)} = (l_{(x)} - d_{(x)}) + a'_{(x)} d_{(x)}$ <p>Since the age intervals are one year, numerically, <math>L_{(x)}</math> is the number of years lived by the total cohort in age interval <math>(x, x+1)</math>. Each member of the cohort who survives the whole interval contributes one year, while each member who dies during the year contributes, on average, a fraction <math>a'_{(x)}</math> of a year.</p> <p>Since it might seem reasonable to expect that deaths occur uniformly throughout each year of age with exception for the first year of life during which large proportion of infant deaths occur within the first few weeks, <math>a'_{(x)}</math> is assumed to be <math>\frac{1}{2}</math>, <math>L_{(x)}</math> becomes</p> $L_{(x)} = l_{(x)} - \frac{1}{2} d_{(x)} \quad x = 1, 2, 3, 4, \dots, 85$ <p>For <math>a'_{(0)}</math>, a much smaller value of 0.09 is suggested<sup>3</sup></p> $L_{(0)} = l_{(0)} - 0.09d_{(0)}$ <p>The closing age interval, 85 years and over, is an open-ended category. The length of the interval is infinite and the necessary population by age-group information for determining the number of years lived by the stationary populations beyond 85 years and over is unavailable. <math>L_{(85+)}</math> is calculated by surviving the life table cohort from age 85 years using estimated <math>q_{(x)}</math> (see above section on <math>q_{(x)}</math>) until the age at which <math>L_{(x)}</math> approaches zero.</p>
(9)	<b>T<sub>(x)</sub></b> Person-years lived at and over age x	$T_{(x)} = \sum_{t=0}^{\infty} L_{(x+t)}$ <p>This is calculated by summing <math>L_{(x)}</math> values at and over age x as the age intervals are unity.</p>
(10)	<b>e<sub>(x)</sub></b> Life expectancy at beginning of age interval	$e_{(x)} = T_{(x)} / l_{(x)}$ <p>Life expectancy at exact age is calculated as the average total person-years lived at and over age x being equally shared by all those living at the beginning of the age interval.</p>

<sup>3</sup> Chin Long Chiang. *The life table and its applications*. Robert E. Krieger Publishing Company, 1984, pp.119.



## Findings

A total of 45 complete current life tables by age, race/ethnicity and sex-specific group were constructed, 15 tables each year for 1996-1998 are included in Appendices 1-3.

Table 1 summarizes the annual population and mortality demographics 1996-1998. Except for the White population and the Asian/Pacific Islander female group, crude mortality rate among all other sex and race/ethnicity-specific groups declined. An overall drop of 3.5% from 1996 to 1998 was recorded. The 1998 County crude mortality rate was 610 per 100,000. However, the White population crude mortality rate remained consistently high and stood at 1,084/100,000 population in 1998 representing a 177% of the County overall average, and over 400% of the Latino population.

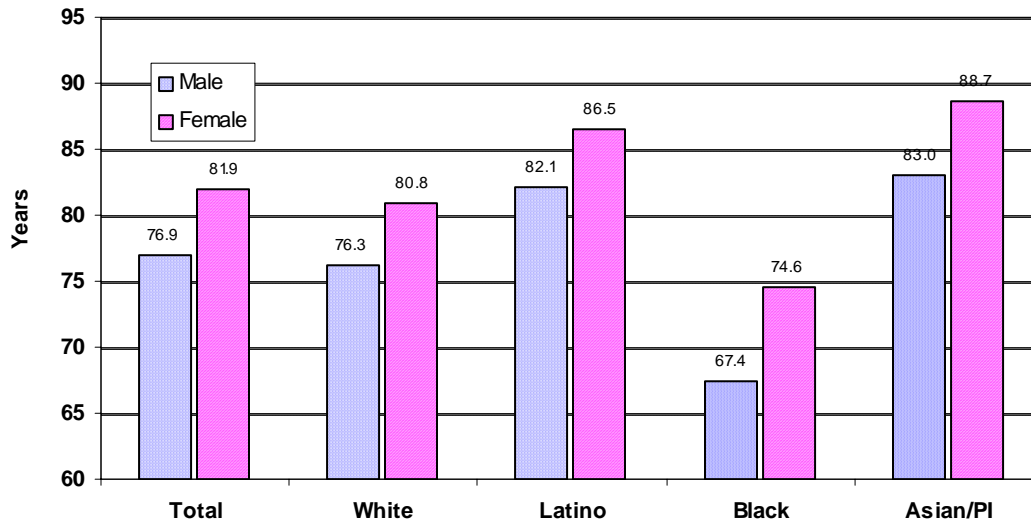
The Los Angeles County residents continued to live longer. In 1998, the overall life expectancy at birth was 79.5 years representing an increase of 1.1 years over the 78.4 years in 1996 as shown in Table 2. Female gained 0.7 years over this period and male 1.5 years. The difference in life expectancy at birth between sexes progressively narrowed down from 5.8 years in 1996 to the 5.0 years in 1998. Similar trend prevailed in all sex and race/ethnicity-specific groups.

The Asian/Pacific Islander population attained the biggest life expectancy gain of 1.3 years from 1996 to 1998, and ascended to 85.9 years while all the other three race/ethnicity groups improved about one year over the same period.

Among the 8 sex and race/ethnicity-specific groups, Asian/PI females continued to enjoy the highest life expectancy at birth of 88.7 and 87.9 years in 1998 and 1997 respectively. The 1997 number also represented an advantage of 1.1 years over the California average (Table 4).

Despite their biggest life expectancy gain of 1.8 years in two years, the Black male group still ranked in the bottom of the life expectancy at birth list with 67.4 years in 1998 (Figure 1).

**Figure 1. Life expectancy at birth by sex and race/ethnicity  
Los Angeles County 1998**



As shown in Table 3, disparities among sex and race/ethnicity-specific groups slightly lessened in general. The gap between the two extreme groups, Asian/PI female and Black male, attenuated from 22.0 years in 1996 to 21.3 years in 1998.

The overall rank order pattern of life expectancy at birth by sex and race/ethnicity-specific group remained unchanged over the entire study period. In descending order, the 1998 rank order was: 1. Asian/PI female, 2. Latino female, 3. Asian/PI male, 4. White female, 5. Latino male, 6. White male, 7. Black female, 8. Black male.

The National Vital Statistics System NVSS of the Centers for Disease and Prevention CDC<sup>4</sup> and the Center for Health Statistics of the California Department of Health Services<sup>5, 6</sup> periodically publish annual life tables for the US and the State of California. Comparison with their corresponding results indicated that, except for the Black population, the County outperformed both the US and California (Table 4). In 1997, the County residents had a more favorable total population life expectancy at birth by 1.2 and 2.4 years than California and the US respectively. Disparities by sex and race/ethnicity specific group are shown in Figures 2a and 2b. The widest gap, 2.5 years, was with the

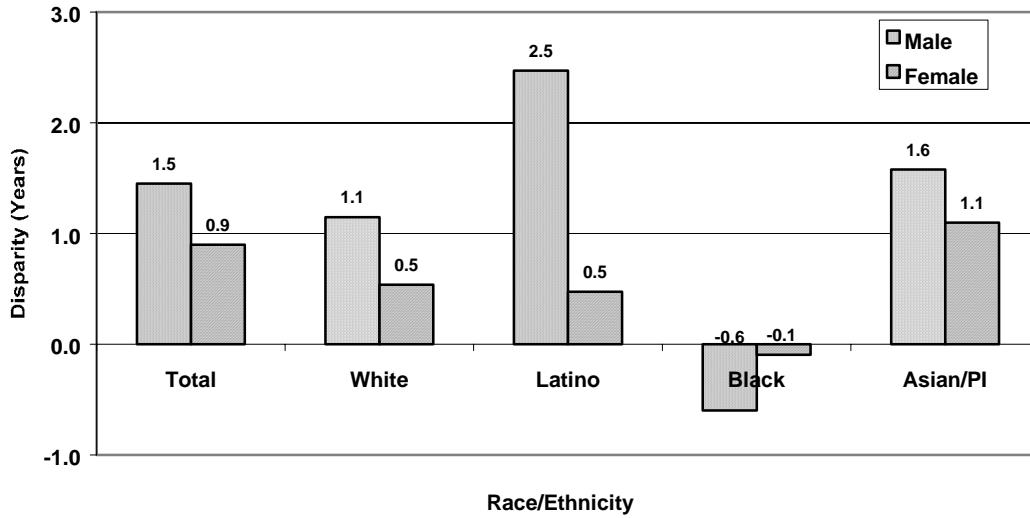
<sup>4</sup> Anderson RN. *United States life tables, 1997*. National vital statistics reports; vol 47 no. 28. Hyattsville, Maryland: National Center for Health Statistics. 1999.

<sup>5</sup> *California Life Expectancy: Abridged Life Tables for California 1990-96*. Center for Health Statistics, Data Matters, Report Register No. DM98-080100, August 1998.

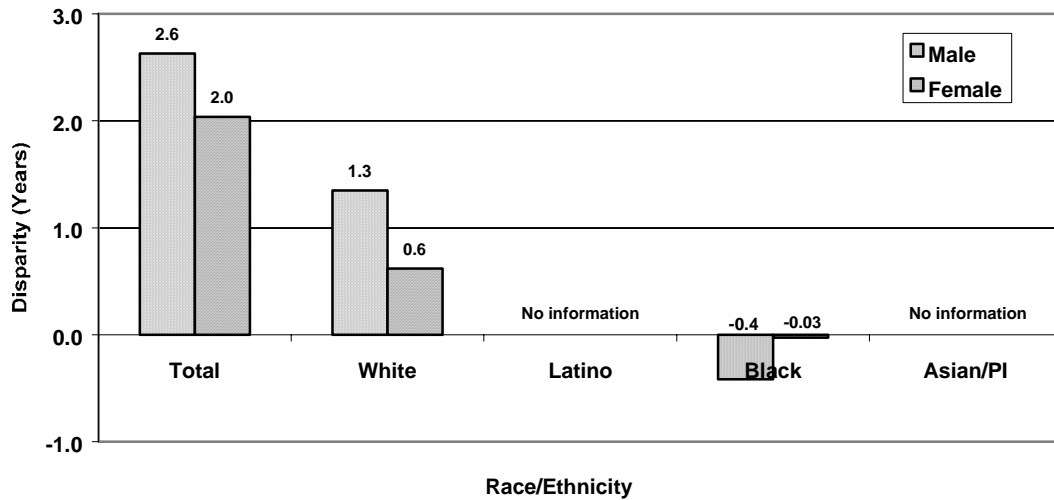
<sup>6</sup> *California Life Expectancy: Abridged Life Tables by Race/Ethnicity for California 1995-97*. Center for Health Statistics, Data Matters, Report Register No. DM99-10000, October 1999.

Latino female group. The Black population was the only group marginally failing to match the state and the national averages by less than one year.

**Figure 2a. Life expectancy at birth by sex and race/ethnicity, LA County vs. California 1997**



**Figure 2b. Life expectancy at birth by sex and race/ethnicity, LA County vs. US 1997**



## Discussions

Mortality data certainly constitute an indispensable part in the process constructing life tables. Nonetheless, demographic data are just as essential since it is rates, not counts, which form the basis for all probabilistic inferences. In the complete life table calculation, although decedent's exact age can always be computed from his death certificate, it was due to the inadequacy of the PEPS population estimates, which end at 85 years and over, so that all life tables had to follow suit resulting in obscurity of the mortality patterns beyond the age of 84 years. In deriving the probability or the proportion of dying in those age intervals beyond 85 years,  $q_{(x)}$  for 85+ years, the two 1996 US Medicare information based-parameters, namely the  $k_{(x)}$ , mortality rate change factor; and the  $s$ , slope of change in  $k_{(x)}$  beyond 85 years<sup>7</sup>, were applied. This might have compromised the overall accuracy of life expectancy predictions. The Latino and the Asian/PI groups in particular, are believed to be vulnerable as the US averages, which are not race/ethnicity specific, were used.

Furthermore, regarding the accuracy of those PEPS estimates, based on the most recent Census 2000 information released in May, 2000 on Unadjusted Redistricting Data, the PEPS 2000 is found to have overestimated the County population total count by about 3.4%. This inflated denominator might have falsely reduced some of or even all the calculated age-specific mortality rates. By assuming a non-differential distribution of the over count among all subgroups, it was found that on average, the predicted life expectancy had been biased by about +1.0%. Therefore, in the event high degree of accuracy is required, those computed numbers should be taken with caution.

With an increasing proportion of the population surviving 85 years and over, it has become imperative to expand the open-ended age interval to 100 years and over, which would not only improve the accuracy of life expectancy inference, but also bring the table format consistent with those recently published by CDC for the US.

It has never been easy to quantitatively appraise a community to determine its health status: how healthy or unhealthy it is. A single standard measure of community health status acceptable for all purposes has still yet to be developed, and might never exist. Life table provides a means to quantify a population's health status without having to aggregating different health status effects across diseases. The annual complete current life tables constructed in this exercise can be considered a snapshot of the current mortality experience. Through *life expectancy*, the long-term implications of the set of age-specific death rates that prevailed in a given year were shown. Because of its potential as a powerful tool in analyzing mortality data, it is envisaged that constructing life tables will become a routine procedure in the office before long.

---

<sup>7</sup> See footnote 2.

**List of tables:**

Table 1. Population and Mortality Demography, Los Angeles County 1996-1998 ..... 12

Table 2. Life expectancy at birth (years) by sex and race/ethnicity, Los Angeles County 1996-1998 ..... 13

Table 3. Life expectancy at birth (years) rank order by sex and race/ethnicity, Los Angeles County 1996-1998 ..... 14

Table 4. Life expectancy at birth by sex and race/ethnicity, Los Angeles County vs. California and US, 1996-1998. .... 15

**Table 1. Population and Mortality Demography, Los Angeles County 1996-1998**

	1996			1997			1998			Crude mortality rate change from 1996 to 1997	Crude mortality rate change from 1997 to 1998	Crude mortality rate change from 1996 to 1998
	Mortality	Population	Crude rate /100,000	Mortality	Population	Crude rate /100,000	Mortality	Population	Crude rate /100,000			
<b>All Races</b>												
Total	59,686	9,450,855	632	60,070	9,555,201	629	58,923	9,657,937	610	-0.46%	-3.04%	-3.50%
Male	30,625	4,709,055	650	30,340	4,762,110	637	29,723	4,814,352	617	-2.08%	-3.20%	-5.27%
Female	29,061	4,741,800	613	29,730	4,793,091	620	29,200	4,843,585	603	1.19%	-2.89%	-1.69%
<b>White</b>												
Total	36,128	3,357,589	1,076	36,560	3,314,013	1,103	35,435	3,269,948	1,084	2.46%	-1.80%	0.66%
Male	17,447	1,656,286	1,053	17,563	1,635,150	1,074	17,029	1,613,806	1,055	1.93%	-1.79%	0.14%
Female	18,681	1,701,303	1,098	18,997	1,678,863	1,132	18,406	1,656,142	1,111	2.96%	-1.81%	1.15%
<b>Latino</b>												
Total	10,657	4,061,902	262	10,776	4,179,556	258	10,670	4,299,033	248	-1.76%	-3.88%	-5.64%
Male	6,207	2,078,780	299	6,004	2,136,914	281	5,962	2,195,984	271	-6.27%	-3.49%	-9.76%
Female	4,450	1,983,122	224	4,772	2,042,642	234	4,708	2,103,049	224	3.95%	-4.36%	-0.41%
<b>Black</b>												
Total	8,611	878,387	980	8,323	868,622	958	8,239	858,051	960	-2.31%	0.21%	-2.10%
Male	4,575	413,450	1,107	4,353	409,088	1,064	4,200	404,273	1,039	-3.99%	-2.42%	-6.41%
Female	4,036	464,937	868	3,970	459,534	864	4,039	453,778	890	-0.48%	2.94%	2.46%
<b>Asian/Pacific Islander</b>												
Total	4,142	1,098,903	377	4,250	1,132,031	375	4,447	1,166,096	381	-0.40%	1.55%	1.16%
Male	2,323	534,361	435	2,329	551,399	422	2,469	568,908	434	-2.92%	2.67%	-0.25%
Female	1,819	564,542	322	1,921	580,632	331	1,978	597,188	331	2.61%	0.11%	2.72%
<b>American Indian/Alaska Native</b>												
Total	113	54,074	209	136	60,979	223	94	64,809	145	-	-	-
Male	53	26,178	202	79	29,559	267	41	31,381	131	-	-	-
Female	60	27,896	215	57	31,420	181	53	33,428	159	-	-	-
<b>Other</b>												
Total	3	-	-	4	-	-	4	-	-	-	-	-
Male	1	-	-	2	-	-	2	-	-	-	-	-
Female	2	-	-	2	-	-	2	-	-	-	-	-
<b>Unknown</b>												
Total	32	-	-	21	-	-	34	-	-	-	-	-
Male	19	-	-	10	-	-	20	-	-	-	-	-
Female	13	-	-	11	-	-	14	-	-	-	-	-

**Table 2. Life expectancy at birth (years) by sex and race/ethnicity, Los Angeles County 1996-1998**

<b>Race/ethnicity</b>	<b>Sex</b>	<b>1996</b>	<b>1997</b>	<b>1998</b>	<b>Change from 96-98</b>
<b>All Races</b>					
	Total	78.4	78.9	79.5	1.1
	Male	75.5	76.2	76.9	1.5
	Female	81.2	81.4	81.9	0.7
	M vs. F	-5.8	-5.2	-5.0	0.8
<b>White</b>					
	Total	77.8	78.1	78.6	0.8
	Male	75.3	75.6	76.3	1.0
	Female	80.3	80.5	80.8	0.5
	M vs. F	-5.1	-4.9	-4.5	0.5
<b>Latino</b>					
	Total	83.3	84.1	84.4	1.1
	Male	80.4	81.5	82.1	1.7
	Female	86.0	86.4	86.5	0.6
	M vs. F	-5.6	-5.0	-4.4	1.2
<b>Black</b>					
	Total	69.9	70.8	71.1	1.2
	Male	65.6	66.8	67.4	1.8
	Female	73.9	74.7	74.6	0.6
	M vs. F	-8.3	-7.9	-7.2	1.1
<b>Asian/Pacific Islander</b>					
	Total	84.6	85.1	85.9	1.3
	Male	81.4	82.3	83.0	1.6
	Female	87.7	87.9	88.7	1.0
	M vs. F	-6.3	-5.6	-5.7	0.6

**Table 3. Life expectancy at birth (years) rank order by sex and race/ethnicity, Los Angeles County 1996-1998**

<b>Rank</b>	<b>Sex and race/ethnicity</b>		<b>Life expectancy</b>	<b>Advantage</b>	<b>Cumulative advantage</b>
<b>1998</b>					
1	Asian/PI	Female	88.7	2.2	21.3
2	Latino	Female	86.5	3.5	19.1
3	Asian/PI	Male	83.0	0.9	15.6
4	Latino	Male	82.1	1.2	14.7
5	White	Female	80.8	4.5	13.4
6	White	Male	76.3	1.7	8.9
7	Black	Female	74.6	7.2	7.2
8	Black	Male	67.4	-	-
<b>1997</b>					
1	Asian/PI	Female	87.9	1.5	21.1
2	Latino	Female	86.4	4.2	19.7
3	Asian/PI	Male	82.3	0.8	15.5
4	Latino	Male	81.5	1.0	14.7
5	White	Female	80.5	4.9	13.7
6	White	Male	75.6	1.0	8.9
7	Black	Female	74.7	7.9	7.9
8	Black	Male	66.8	-	-
<b>1996</b>					
1	Asian/PI	Female	87.7	1.7	22.0
2	Latino	Female	86.0	4.6	20.3
3	Asian/PI	Male	81.4	1.1	15.8
4	Latino	Male	80.4	0.0	14.7
5	White	Female	80.3	5.1	14.7
6	White	Male	75.3	1.3	9.6
7	Black	Female	73.9	8.3	8.3
8	Black	Male	65.6	-	-



**Table 4. Life expectancy at birth by sex and race/ethnicity, Los Angeles County vs. California and US, 1996-1998.**

		Los Angeles			LAC vs.	LAC
		County	California*	US	California	vs. US
<b>1998</b>						
	Total	79.5	-	-	-	-
	Male	76.9	-	-	-	-
	Female	81.9	-	-	-	-
<b>1997</b>						
<b>Total</b>	Total	78.9	77.7	76.5	<b>1.2</b>	<b>2.4</b>
	Male	76.2	74.8	73.6	1.5	2.6
	Female	81.4	80.5	79.4	0.9	2.0
<b>White</b>						
	Total	78.1	77.3	77.1	<b>0.8</b>	<b>1.0</b>
	Male	75.6	74.5	74.3	1.1	1.3
	Female	80.5	80.0	79.9	0.5	0.6
<b>Latino</b>						
	Total	84.1	82.5	-	<b>1.6</b>	-
	Male	81.5	79.0	-	2.5	-
	Female	86.4	86.0	-	0.5	-
<b>Black</b>						
	Total	70.8	71.1	71.1	<b>-0.3</b>	<b>-0.3</b>
	Male	66.8	67.4	67.2	-0.6	-0.4
	Female	74.7	74.8	74.7	-0.1	0.0
<b>Asian/PI</b>						
	Total	85.1	83.7	-	<b>1.4</b>	-
	Male	82.3	80.7	-	1.6	-
	Female	87.9	86.8	-	1.1	-
<b>1996</b>						
	Total	78.4	77.7	76.2	<b>0.7</b>	<b>2.2</b>
	Male	75.5	74.9	73.1	0.6	2.4
	Female	81.2	80.5	79.2	0.7	2.1

\* The California 1997 numbers are 1995-1997 cumulative.



# **Los Angeles County Life Tables**

**1996-1998**

## **Part 2 of 2: Appendices 1-3**

**Annual complete current life tables, Years  
1996-1998**

Epidemiology Unit  
Office of Health Assessment and Epidemiology  
Los Angeles County - Department of Health Services  
**July 2001**

---

## Life table for the total population: Los Angeles County, 1996

(1)	(2)	(3)	(4)	(5)	(6)	(7)	(8)	(9)	(10)
Age	Mid-year Population P(x)	# of deaths D(x)	Adjusted # of deaths D'(x)	Proportion # dying during age interval q(x)	# living at beginning of age interval l(x)	# dying during age interval d(x)	Stationary population in the age interval L(x)	Person-years lived at and over age x T(x)	Life expectancy at beginning of age interval e(x)
0 - 1	163,652	999	999	0.006087	100,000	609	99,696	7,841,965	78.42
1 - 2	160,380	97	97	0.000605	99,391	60	99,361	7,742,269	77.90
2 - 3	155,966	44	44	0.000282	99,331	28	99,317	7,642,908	76.94
3 - 4	150,942	44	44	0.000292	99,303	29	99,289	7,543,591	75.97
4 - 5	145,839	35	35	0.000240	99,274	24	99,262	7,444,302	74.99
5 - 6	141,222	30	30	0.000212	99,250	21	99,240	7,345,040	74.01
6 - 7	137,621	28	28	0.000203	99,229	20	99,219	7,245,800	73.02
7 - 8	135,477	25	25	0.000185	99,209	18	99,200	7,146,581	72.04
8 - 9	135,079	31	31	0.000230	99,191	23	99,179	7,047,381	71.05
9 - 10	136,256	16	16	0.000117	99,168	12	99,162	6,948,202	70.06
10 - 11	138,351	23	23	0.000166	99,156	16	99,148	6,849,040	69.07
11 - 12	140,285	22	22	0.000157	99,140	16	99,132	6,749,892	68.08
12 - 13	140,767	26	26	0.000185	99,124	18	99,115	6,650,759	67.10
13 - 14	139,071	32	32	0.000230	99,106	23	99,095	6,551,644	66.11
14 - 15	135,964	43	43	0.000316	99,083	31	99,068	6,452,550	65.12
15 - 16	132,416	60	60	0.000453	99,052	45	99,029	6,353,482	64.14
16 - 17	129,943	89	89	0.000685	99,007	68	98,973	6,254,453	63.17
17 - 18	129,379	125	125	0.000966	98,939	96	98,891	6,155,480	62.21
18 - 19	131,497	146	146	0.001110	98,844	110	98,789	6,056,588	61.27
19 - 20	135,590	142	142	0.001047	98,734	103	98,682	5,957,800	60.34
20 - 21	140,280	145	145	0.001033	98,631	102	98,580	5,859,117	59.40
21 - 22	144,559	129	129	0.000892	98,529	88	98,485	5,760,538	58.47
22 - 23	148,520	125	125	0.000841	98,441	83	98,399	5,662,053	57.52
23 - 24	151,819	125	125	0.000823	98,358	81	98,317	5,563,654	56.57
24 - 25	154,551	138	138	0.000893	98,277	88	98,233	5,465,337	55.61
25 - 26	157,221	141	141	0.000897	98,189	88	98,145	5,367,104	54.66
26 - 27	159,898	168	168	0.001050	98,101	103	98,050	5,268,958	53.71
27 - 28	162,066	165	165	0.001018	97,998	100	97,948	5,170,909	52.77
28 - 29	163,628	176	176	0.001075	97,898	105	97,846	5,072,961	51.82
29 - 30	164,643	174	174	0.001057	97,793	103	97,741	4,975,115	50.87
30 - 31	165,235	200	200	0.001210	97,690	118	97,631	4,877,374	49.93
31 - 32	165,540	225	225	0.001359	97,572	133	97,505	4,779,743	48.99
32 - 33	165,542	220	220	0.001328	97,439	129	97,374	4,682,238	48.05
33 - 34	165,304	249	249	0.001506	97,310	147	97,236	4,584,864	47.12
34 - 35	164,749	254	254	0.001541	97,163	150	97,088	4,487,627	46.19
35 - 36	163,857	276	276	0.001683	97,013	163	96,932	4,390,539	45.26
36 - 37	162,464	322	322	0.001981	96,850	192	96,754	4,293,607	44.33
37 - 38	160,365	306	306	0.001907	96,658	184	96,566	4,196,853	43.42
38 - 39	157,471	306	306	0.001942	96,474	187	96,380	4,100,287	42.50
39 - 40	153,888	321	321	0.002084	96,287	201	96,186	4,003,907	41.58
40 - 41	150,067	336	336	0.002237	96,086	215	95,978	3,907,721	40.67
41 - 42	145,989	370	370	0.002532	95,871	243	95,750	3,811,743	39.76
42 - 43	141,199	354	354	0.002505	95,628	240	95,508	3,715,993	38.86
43 - 44	135,625	360	360	0.002652	95,389	253	95,262	3,620,485	37.96

## Life table for the total population: Los Angeles County, 1996

(1)	(2)	(3)	(4)	(5)	(6)	(7)	(8)	(9)	(10)
Age	Mid-year Population P(x)	# of deaths D(x)	Adjusted # of deaths D'(x)	Proportion dying during age interval q(x)	# living at beginning of age interval l(x)	# dying during age interval d(x)	Stationary population in the age interval L(x)	Person-years lived at and over age x T(x)	Life expectancy at beginning of age interval e(x)
44 - 45	129,542	373	373	0.002876	95,136	274	94,999	3,525,223	37.05
45 - 46	123,053	393	393	0.003189	94,862	303	94,711	3,430,224	36.16
46 - 47	116,792	377	377	0.003224	94,560	305	94,407	3,335,513	35.27
47 - 48	111,454	469	469	0.004200	94,255	396	94,057	3,241,106	34.39
48 - 49	107,465	428	428	0.003976	93,859	373	93,672	3,147,049	33.53
49 - 50	104,472	429	429	0.004099	93,486	383	93,294	3,053,377	32.66
50 - 51	101,881	416	416	0.004076	93,102	379	92,913	2,960,083	31.79
51 - 52	99,096	435	435	0.004381	92,723	406	92,520	2,867,170	30.92
52 - 53	95,991	449	449	0.004668	92,317	431	92,101	2,774,650	30.06
53 - 54	92,335	517	517	0.005585	91,886	513	91,629	2,682,549	29.19
54 - 55	88,332	458	458	0.005173	91,373	473	91,136	2,590,919	28.36
55 - 56	84,315	480	480	0.005678	90,900	516	90,642	2,499,783	27.50
56 - 57	80,656	501	501	0.006194	90,384	560	90,104	2,409,141	26.65
57 - 58	77,447	543	543	0.006988	89,824	628	89,510	2,319,037	25.82
58 - 59	74,853	577	577	0.007681	89,196	685	88,854	2,229,527	25.00
59 - 60	72,729	537	537	0.007358	88,511	651	88,186	2,140,673	24.19
60 - 61	70,811	610	610	0.008580	87,860	754	87,483	2,052,488	23.36
61 - 62	68,888	683	683	0.009868	87,106	860	86,676	1,965,005	22.56
62 - 63	66,953	695	695	0.010329	86,247	891	85,801	1,878,328	21.78
63 - 64	64,935	746	746	0.011426	85,356	975	84,868	1,792,527	21.00
64 - 65	62,870	797	797	0.012600	84,380	1,063	83,849	1,707,659	20.24
65 - 66	60,832	801	801	0.013084	83,317	1,090	82,772	1,623,810	19.49
66 - 67	58,904	958	958	0.016136	82,227	1,327	81,564	1,541,038	18.74
67 - 68	57,085	1,005	1,005	0.017456	80,900	1,412	80,194	1,459,475	18.04
68 - 69	55,402	985	985	0.017627	79,488	1,401	78,787	1,379,281	17.35
69 - 70	53,805	1,103	1,103	0.020297	78,087	1,585	77,294	1,300,493	16.65
70 - 71	52,258	1,172	1,172	0.022184	76,502	1,697	75,653	1,223,199	15.99
71 - 72	50,660	1,294	1,294	0.025227	74,805	1,887	73,861	1,147,545	15.34
72 - 73	48,909	1,318	1,318	0.026596	72,918	1,939	71,948	1,073,684	14.72
73 - 74	46,946	1,359	1,359	0.028542	70,978	2,026	69,965	1,001,736	14.11
74 - 75	44,819	1,393	1,393	0.030612	68,952	2,111	67,897	931,771	13.51
75 - 76	42,789	1,419	1,419	0.032630	66,842	2,181	65,751	863,874	12.92
76 - 77	40,810	1,607	1,607	0.038627	64,661	2,498	63,412	798,123	12.34
77 - 78	38,577	1,421	1,421	0.036178	62,163	2,249	61,038	734,711	11.82
78 - 79	36,019	1,564	1,564	0.042509	59,914	2,547	58,641	673,672	11.24
79 - 80	33,316	1,582	1,582	0.046395	57,367	2,662	56,036	615,032	10.72
80 - 81	30,732	1,581	1,581	0.050168	54,706	2,744	53,333	558,996	10.22
81 - 82	28,503	1,590	1,590	0.054283	51,961	2,821	50,551	505,662	9.73
82 - 83	26,794	1,678	1,678	0.060740	49,140	2,985	47,648	455,111	9.26
83 - 84	25,687	1,697	1,697	0.063968	46,156	2,952	44,679	407,463	8.83
84 - 85	25,189	1,659	1,659	0.063779	43,203	2,755	41,826	362,784	8.40
85 +	137,840	13,930	13,934	1.000000	40,448	40,448	39,035	320,958	7.94

## Life table for males: Los Angeles County, 1996

(1)	(2)	(3)	(4)	(5)	(6)	(7)	(8)	(9)	(10)
Age	Mid-year Population P(x)	# of deaths D(x)	Adjusted # of deaths D'(x)	Proportion # dying during age interval q(x)	# living at beginning of age interval l(x)	# dying during age interval d(x)	Stationary population in the age interval L(x)	Person-years lived at and over age x T(x)	Life expectancy at beginning of age interval e(x)
0 - 1	82,527	555	555	0.006705	100,000	670	99,665	7,548,304	75.48
1 - 2	81,165	49	49	0.000604	99,330	60	99,300	7,448,639	74.99
2 - 3	79,158	23	23	0.000291	99,270	29	99,255	7,349,339	74.03
3 - 4	76,783	25	25	0.000326	99,241	32	99,225	7,250,084	73.06
4 - 5	74,317	19	19	0.000256	99,208	25	99,196	7,150,860	72.08
5 - 6	72,051	16	16	0.000222	99,183	22	99,172	7,051,664	71.10
6 - 7	70,263	18	18	0.000256	99,161	25	99,148	6,952,492	70.11
7 - 8	69,183	15	15	0.000217	99,136	21	99,125	6,853,344	69.13
8 - 9	68,966	14	14	0.000203	99,114	20	99,104	6,754,219	68.15
9 - 10	69,534	6	6	0.000086	99,094	9	99,090	6,655,115	67.16
10 - 11	70,567	7	7	0.000099	99,085	10	99,080	6,556,025	66.17
11 - 12	71,532	14	14	0.000196	99,076	19	99,066	6,456,945	65.17
12 - 13	71,790	9	9	0.000125	99,056	12	99,050	6,357,879	64.18
13 - 14	70,983	19	19	0.000268	99,044	27	99,031	6,258,829	63.19
14 - 15	69,509	33	33	0.000475	99,017	47	98,994	6,159,798	62.21
15 - 16	67,772	45	45	0.000664	98,970	66	98,937	6,060,805	61.24
16 - 17	66,615	69	69	0.001036	98,905	102	98,853	5,961,867	60.28
17 - 18	66,629	105	105	0.001575	98,802	156	98,724	5,863,014	59.34
18 - 19	68,271	129	129	0.001888	98,646	186	98,553	5,764,290	58.43
19 - 20	71,082	118	118	0.001659	98,460	163	98,378	5,665,736	57.54
20 - 21	74,288	119	119	0.001601	98,297	157	98,218	5,567,358	56.64
21 - 22	77,170	108	108	0.001399	98,139	137	98,071	5,469,140	55.73
22 - 23	79,592	97	97	0.001218	98,002	119	97,942	5,371,069	54.81
23 - 24	81,259	104	104	0.001279	97,883	125	97,820	5,273,126	53.87
24 - 25	82,327	109	109	0.001324	97,757	129	97,693	5,175,306	52.94
25 - 26	83,232	112	112	0.001345	97,628	131	97,562	5,077,614	52.01
26 - 27	84,197	127	127	0.001508	97,497	147	97,423	4,980,051	51.08
27 - 28	85,003	125	125	0.001470	97,350	143	97,278	4,882,628	50.16
28 - 29	85,679	129	129	0.001505	97,207	146	97,134	4,785,350	49.23
29 - 30	86,193	132	132	0.001531	97,060	149	96,986	4,688,216	48.30
30 - 31	86,515	158	158	0.001825	96,912	177	96,823	4,591,230	47.38
31 - 32	86,591	171	171	0.001973	96,735	191	96,639	4,494,407	46.46
32 - 33	86,369	163	163	0.001886	96,544	182	96,453	4,397,767	45.55
33 - 34	85,825	189	189	0.002200	96,362	212	96,256	4,301,314	44.64
34 - 35	84,980	190	190	0.002234	96,150	215	96,042	4,205,058	43.73
35 - 36	83,921	207	207	0.002464	95,935	236	95,817	4,109,016	42.83
36 - 37	82,656	258	258	0.003118	95,699	298	95,549	4,013,199	41.94
37 - 38	81,103	222	222	0.002734	95,400	261	95,270	3,917,649	41.07
38 - 39	79,256	217	217	0.002735	95,139	260	95,009	3,822,379	40.18
39 - 40	77,152	228	228	0.002952	94,879	280	94,739	3,727,370	39.29
40 - 41	74,946	226	226	0.003012	94,599	285	94,457	3,632,631	38.40
41 - 42	72,616	248	248	0.003411	94,314	322	94,153	3,538,174	37.51
42 - 43	69,987	228	228	0.003253	93,993	306	93,840	3,444,021	36.64
43 - 44	67,033	227	227	0.003382	93,687	317	93,528	3,350,181	35.76

## Life table for males: Los Angeles County, 1996

(1)	(2)	(3)	(4)	(5)	(6)	(7)	(8)	(9)	(10)
Age	Mid-year Population P(x)	# of deaths D(x)	Adjusted # of deaths D'(x)	Proportion dying during age interval q(x)	# living at beginning of age interval l(x)	# dying during age interval d(x)	Stationary population in the age interval L(x)	Person-years lived at and over age x T(x)	Life expectancy at beginning of age interval e(x)
44 - 45	63,879	259	259	0.004048	93,370	378	93,181	3,256,653	34.88
45 - 46	60,553	286	286	0.004714	92,992	438	92,773	3,163,472	34.02
46 - 47	57,355	262	262	0.004559	92,554	422	92,343	3,070,699	33.18
47 - 48	54,634	314	314	0.005733	92,132	528	91,868	2,978,356	32.33
48 - 49	52,595	271	271	0.005141	91,604	471	91,368	2,886,488	31.51
49 - 50	51,062	272	272	0.005314	91,133	484	90,890	2,795,120	30.67
50 - 51	49,745	271	271	0.005435	90,648	493	90,402	2,704,230	29.83
51 - 52	48,339	288	288	0.005942	90,156	536	89,888	2,613,828	28.99
52 - 53	46,762	269	269	0.005738	89,620	514	89,363	2,523,940	28.16
53 - 54	44,890	298	298	0.006619	89,106	590	88,811	2,434,577	27.32
54 - 55	42,829	287	287	0.006681	88,516	591	88,220	2,345,766	26.50
55 - 56	40,755	285	285	0.006971	87,925	613	87,618	2,257,546	25.68
56 - 57	38,865	314	314	0.008049	87,312	703	86,960	2,169,928	24.85
57 - 58	37,211	322	322	0.008619	86,609	746	86,236	2,082,968	24.05
58 - 59	35,881	341	341	0.009462	85,862	812	85,456	1,996,732	23.26
59 - 60	34,795	324	324	0.009272	85,050	789	84,656	1,911,276	22.47
60 - 61	33,819	351	351	0.010329	84,261	870	83,826	1,826,620	21.68
61 - 62	32,826	396	396	0.011995	83,391	1,000	82,891	1,742,794	20.90
62 - 63	31,792	415	415	0.012973	82,391	1,069	81,856	1,659,903	20.15
63 - 64	30,666	452	452	0.014636	81,322	1,190	80,727	1,578,046	19.40
64 - 65	29,482	477	477	0.016055	80,132	1,286	79,488	1,497,320	18.69
65 - 66	28,295	459	459	0.016097	78,845	1,269	78,211	1,417,831	17.98
66 - 67	27,172	529	529	0.019287	77,576	1,496	76,828	1,339,620	17.27
67 - 68	26,132	551	551	0.020872	76,080	1,588	75,286	1,262,792	16.60
68 - 69	25,203	543	543	0.021323	74,492	1,588	73,698	1,187,507	15.94
69 - 70	24,345	627	627	0.025435	72,904	1,854	71,976	1,113,809	15.28
70 - 71	23,534	665	665	0.027872	71,049	1,980	70,059	1,041,832	14.66
71 - 72	22,686	674	674	0.029284	69,069	2,023	68,058	971,773	14.07
72 - 73	21,724	695	695	0.031499	67,046	2,112	65,990	903,715	13.48
73 - 74	20,598	716	716	0.034178	64,934	2,219	63,825	837,725	12.90
74 - 75	19,357	756	756	0.038319	62,715	2,403	61,514	773,900	12.34
75 - 76	18,116	766	766	0.041420	60,312	2,498	59,063	712,387	11.81
76 - 77	16,928	844	844	0.048661	57,814	2,813	56,407	653,324	11.30
77 - 78	15,745	715	715	0.044417	55,001	2,443	53,779	596,917	10.85
78 - 79	14,582	798	798	0.053285	52,558	2,801	51,157	543,137	10.33
79 - 80	13,458	755	755	0.054587	49,757	2,716	48,399	491,980	9.89
80 - 81	12,397	762	762	0.059653	47,041	2,806	45,638	443,581	9.43
81 - 82	11,421	770	770	0.065243	44,235	2,886	42,792	397,943	9.00
82 - 83	10,549	795	795	0.072646	41,349	3,004	39,847	355,151	8.59
83 - 84	9,800	725	725	0.071360	38,345	2,736	36,977	315,304	8.22
84 - 85	9,189	709	709	0.074318	35,609	2,646	34,286	278,328	7.82
85 +	42,534	4,625	4,627	1.000000	32,962	32,962	31,627	244,042	7.40

## Life table for females: Los Angeles County, 1996

(1)	(2)	(3)	(4)	(5)	(6)	(7)	(8)	(9)	(10)
Age	Mid-year Population P(x)	# of deaths D(x)	Adjusted # of deaths D'(x)	Proportion # dying during age interval q(x)	# living at beginning of age interval l(x)	# dying during age interval d(x)	Stationary population in the age interval L(x)	Person-years lived at and over age x T(x)	Life expectancy at beginning of age interval e(x)
0 - 1	81,125	444	444	0.005459	100,000	546	99,727	8,124,771	81.25
1 - 2	79,215	48	48	0.000606	99,454	60	99,424	8,025,044	80.69
2 - 3	76,808	21	21	0.000273	99,394	27	99,380	7,925,620	79.74
3 - 4	74,158	19	19	0.000256	99,367	25	99,354	7,826,240	78.76
4 - 5	71,522	16	16	0.000224	99,341	22	99,330	7,726,886	77.78
5 - 6	69,170	14	14	0.000202	99,319	20	99,309	7,627,556	76.80
6 - 7	67,357	10	10	0.000148	99,299	15	99,292	7,528,247	75.81
7 - 8	66,294	10	10	0.000151	99,284	15	99,277	7,428,955	74.83
8 - 9	66,113	17	17	0.000257	99,269	26	99,256	7,329,679	73.84
9 - 10	66,722	10	10	0.000150	99,244	15	99,236	7,230,422	72.86
10 - 11	67,784	16	16	0.000236	99,229	23	99,217	7,131,186	71.87
11 - 12	68,752	8	8	0.000116	99,205	12	99,200	7,031,969	70.88
12 - 13	68,978	17	17	0.000246	99,194	24	99,182	6,932,770	69.89
13 - 14	68,087	13	13	0.000191	99,169	19	99,160	6,833,588	68.91
14 - 15	66,455	10	10	0.000150	99,150	15	99,143	6,734,428	67.92
15 - 16	64,644	15	15	0.000232	99,135	23	99,124	6,635,285	66.93
16 - 17	63,329	20	20	0.000316	99,112	31	99,097	6,536,161	65.95
17 - 18	62,750	20	20	0.000319	99,081	32	99,065	6,437,064	64.97
18 - 19	63,227	17	17	0.000269	99,050	27	99,036	6,337,999	63.99
19 - 20	64,508	24	24	0.000372	99,023	37	99,005	6,238,963	63.01
20 - 21	65,992	26	26	0.000394	98,986	39	98,967	6,139,958	62.03
21 - 22	67,389	21	21	0.000312	98,947	31	98,932	6,040,992	61.05
22 - 23	68,927	28	28	0.000406	98,916	40	98,896	5,942,060	60.07
23 - 24	70,560	21	21	0.000298	98,876	29	98,861	5,843,164	59.10
24 - 25	72,224	29	29	0.000402	98,847	40	98,827	5,744,302	58.11
25 - 26	73,988	29	29	0.000392	98,807	39	98,788	5,645,475	57.14
26 - 27	75,701	41	41	0.000542	98,768	53	98,742	5,546,688	56.16
27 - 28	77,064	40	40	0.000519	98,715	51	98,689	5,447,946	55.19
28 - 29	77,949	47	47	0.000603	98,664	59	98,634	5,349,257	54.22
29 - 30	78,450	42	42	0.000535	98,604	53	98,578	5,250,623	53.25
30 - 31	78,721	42	42	0.000533	98,551	53	98,525	5,152,046	52.28
31 - 32	78,948	54	54	0.000684	98,499	67	98,465	5,053,521	51.31
32 - 33	79,174	57	57	0.000720	98,431	71	98,396	4,955,056	50.34
33 - 34	79,479	60	60	0.000755	98,360	74	98,323	4,856,660	49.38
34 - 35	79,769	64	64	0.000802	98,286	79	98,247	4,758,336	48.41
35 - 36	79,936	69	69	0.000863	98,207	85	98,165	4,660,090	47.45
36 - 37	79,808	64	64	0.000802	98,123	79	98,083	4,561,925	46.49
37 - 38	79,263	84	84	0.001059	98,044	104	97,992	4,463,841	45.53
38 - 39	78,215	89	89	0.001137	97,940	111	97,884	4,365,849	44.58
39 - 40	76,736	93	93	0.001211	97,829	119	97,769	4,267,965	43.63
40 - 41	75,121	110	110	0.001463	97,710	143	97,639	4,170,195	42.68
41 - 42	73,373	122	122	0.001662	97,567	162	97,486	4,072,557	41.74
42 - 43	71,212	126	126	0.001768	97,405	172	97,319	3,975,070	40.81
43 - 44	68,592	133	133	0.001937	97,233	188	97,139	3,877,751	39.88

## Life table for females: Los Angeles County, 1996

(1)	(2)	(3)	(4)	(5)	(6)	(7)	(8)	(9)	(10)
Age	Mid-year Population P(x)	# of deaths D(x)	Adjusted # of deaths D'(x)	Proportion dying during age interval q(x)	# living at beginning of age interval l(x)	# dying during age interval d(x)	Stationary population in the age interval L(x)	Person-years lived at and over age x T(x)	Life expectancy at beginning of age interval e(x)
44 - 45	65,663	114	114	0.001735	97,044	168	96,960	3,780,613	38.96
45 - 46	62,500	107	107	0.001711	96,876	166	96,793	3,683,652	38.02
46 - 47	59,438	115	115	0.001933	96,710	187	96,617	3,586,859	37.09
47 - 48	56,820	155	155	0.002725	96,523	263	96,392	3,490,242	36.16
48 - 49	54,869	157	157	0.002858	96,260	275	96,123	3,393,850	35.26
49 - 50	53,410	157	157	0.002936	95,985	282	95,844	3,297,727	34.36
50 - 51	52,136	145	145	0.002778	95,704	266	95,571	3,201,883	33.46
51 - 52	50,757	147	147	0.002892	95,438	276	95,300	3,106,312	32.55
52 - 53	49,229	180	180	0.003650	95,162	347	94,988	3,011,013	31.64
53 - 54	47,445	219	219	0.004606	94,814	437	94,596	2,916,025	30.76
54 - 55	45,502	171	171	0.003752	94,378	354	94,201	2,821,429	29.90
55 - 56	43,560	195	195	0.004467	94,023	420	93,813	2,727,228	29.01
56 - 57	41,791	187	187	0.004465	93,603	418	93,394	2,633,415	28.13
57 - 58	40,236	221	221	0.005478	93,185	511	92,930	2,540,020	27.26
58 - 59	38,972	236	236	0.006038	92,675	560	92,395	2,447,090	26.41
59 - 60	37,934	213	213	0.005600	92,115	516	91,857	2,354,695	25.56
60 - 61	36,993	259	259	0.006978	91,599	639	91,280	2,262,837	24.70
61 - 62	36,062	287	287	0.007928	90,960	721	90,600	2,171,558	23.87
62 - 63	35,162	280	280	0.007933	90,239	716	89,881	2,080,958	23.06
63 - 64	34,269	294	294	0.008544	89,523	765	89,141	1,991,077	22.24
64 - 65	33,387	320	320	0.009540	88,758	847	88,335	1,901,936	21.43
65 - 66	32,537	342	342	0.010458	87,912	919	87,452	1,813,601	20.63
66 - 67	31,732	429	429	0.013431	86,992	1,168	86,408	1,726,149	19.84
67 - 68	30,952	454	454	0.014563	85,824	1,250	85,199	1,639,741	19.11
68 - 69	30,199	442	442	0.014532	84,574	1,229	83,959	1,554,542	18.38
69 - 70	29,459	476	476	0.016031	83,345	1,336	82,677	1,470,583	17.64
70 - 71	28,724	507	507	0.017500	82,009	1,435	81,291	1,387,906	16.92
71 - 72	27,973	620	620	0.021925	80,574	1,767	79,690	1,306,615	16.22
72 - 73	27,185	623	623	0.022661	78,807	1,786	77,914	1,226,924	15.57
73 - 74	26,348	643	643	0.024114	77,021	1,857	76,093	1,149,010	14.92
74 - 75	25,462	637	637	0.024713	75,164	1,858	74,235	1,072,917	14.27
75 - 76	24,673	653	653	0.026125	73,306	1,915	72,349	998,682	13.62
76 - 77	23,882	763	763	0.031452	71,391	2,245	70,269	926,333	12.98
77 - 78	22,832	706	706	0.030457	69,146	2,106	68,093	856,065	12.38
78 - 79	21,437	766	766	0.035111	67,040	2,354	65,863	787,972	11.75
79 - 80	19,857	827	827	0.040804	64,686	2,639	63,366	722,109	11.16
80 - 81	18,335	819	819	0.043701	62,047	2,711	60,691	658,743	10.62
81 - 82	17,082	820	820	0.046886	59,335	2,782	57,944	598,052	10.08
82 - 83	16,244	883	883	0.052928	56,553	2,993	55,057	540,108	9.55
83 - 84	15,887	972	972	0.059377	53,560	3,180	51,970	485,051	9.06
84 - 85	16,000	950	950	0.057672	50,380	2,906	48,927	433,081	8.60
85 +	95,306	9,305	9,307	1.000000	47,474	47,474	45,957	384,154	8.09



## Life table for the White population: Los Angeles County, 1996

(1)	(2)	(3)	(4)	(5)	(6)	(7)	(8)	(9)	(10)
Age	Mid-year Population P(x)	# of deaths D(x)	Adjusted # of deaths D'(x)	Proportion # dying during age interval q(x)	# living at beginning of age interval l(x)	# dying during age interval d(x)	Stationary population in the age interval L(x)	Person-years lived at and over age x T(x)	Life expectancy at beginning of age interval e(x)
0 - 1	42,384	179	179	0.004215	100,000	422	99,789	7,782,315	77.82
1 - 2	38,536	17	17	0.000441	99,578	44	99,556	7,682,525	77.15
2 - 3	35,202	2	2	0.000057	99,535	6	99,532	7,582,969	76.18
3 - 4	32,381	10	10	0.000309	99,529	31	99,514	7,483,437	75.19
4 - 5	30,071	8	8	0.000266	99,498	26	99,485	7,383,924	74.21
5 - 6	28,273	3	3	0.000106	99,472	11	99,466	7,284,439	73.23
6 - 7	26,986	6	6	0.000222	99,461	22	99,450	7,184,972	72.24
7 - 8	26,201	7	7	0.000267	99,439	27	99,426	7,085,522	71.25
8 - 9	25,900	9	9	0.000348	99,412	35	99,395	6,986,097	70.27
9 - 10	26,034	5	5	0.000192	99,378	19	99,368	6,886,702	69.30
10 - 11	26,522	5	5	0.000189	99,359	19	99,349	6,787,333	68.31
11 - 12	27,254	8	8	0.000294	99,340	29	99,325	6,687,984	67.32
12 - 13	28,100	8	8	0.000285	99,311	28	99,297	6,588,658	66.34
13 - 14	28,979	9	9	0.000311	99,283	31	99,267	6,489,362	65.36
14 - 15	29,903	4	4	0.000134	99,252	13	99,245	6,390,094	64.38
15 - 16	31,094	11	11	0.000354	99,238	35	99,221	6,290,849	63.39
16 - 17	32,469	23	23	0.000708	99,203	70	99,168	6,191,628	62.41
17 - 18	33,687	19	19	0.000564	99,133	56	99,105	6,092,460	61.46
18 - 19	34,649	24	24	0.000693	99,077	69	99,043	5,993,355	60.49
19 - 20	35,503	23	23	0.000648	99,009	64	98,977	5,894,312	59.53
20 - 21	36,112	24	24	0.000665	98,944	66	98,912	5,795,336	58.57
21 - 22	37,007	11	11	0.000297	98,879	29	98,864	5,696,424	57.61
22 - 23	38,929	20	20	0.000514	98,849	51	98,824	5,597,560	56.63
23 - 24	42,237	23	23	0.000545	98,799	54	98,772	5,498,736	55.66
24 - 25	46,434	26	26	0.000560	98,745	55	98,717	5,399,964	54.69
25 - 26	51,128	32	32	0.000626	98,689	62	98,659	5,301,247	53.72
26 - 27	55,258	41	41	0.000742	98,628	73	98,591	5,202,589	52.75
27 - 28	57,903	43	43	0.000743	98,554	73	98,518	5,103,998	51.79
28 - 29	58,458	45	45	0.000770	98,481	76	98,443	5,005,480	50.83
29 - 30	57,499	62	62	0.001078	98,406	106	98,352	4,907,036	49.87
30 - 31	55,932	53	53	0.000947	98,299	93	98,253	4,808,684	48.92
31 - 32	54,766	72	72	0.001314	98,206	129	98,142	4,710,431	47.96
32 - 33	54,308	80	80	0.001472	98,077	144	98,005	4,612,289	47.03
33 - 34	55,010	89	89	0.001617	97,933	158	97,854	4,514,284	46.10
34 - 35	56,515	102	102	0.001804	97,774	176	97,686	4,416,431	45.17
35 - 36	58,041	96	96	0.001653	97,598	161	97,517	4,318,744	44.25
36 - 37	59,109	125	125	0.002113	97,437	206	97,334	4,221,227	43.32
37 - 38	59,911	112	112	0.001868	97,231	182	97,140	4,123,893	42.41
38 - 39	60,323	126	126	0.002087	97,049	203	96,948	4,026,753	41.49
39 - 40	60,357	135	135	0.002235	96,847	216	96,739	3,929,805	40.58
40 - 41	60,388	138	138	0.002283	96,630	221	96,520	3,833,066	39.67
41 - 42	60,245	152	152	0.002520	96,410	243	96,288	3,736,546	38.76
42 - 43	59,337	140	140	0.002357	96,167	227	96,053	3,640,258	37.85
43 - 44	57,472	160	160	0.002781	95,940	267	95,807	3,544,205	36.94

## Life table for the White population: Los Angeles County, 1996

(1)	(2)	(3)	(4)	(5)	(6)	(7)	(8)	(9)	(10)
Age	Mid-year Population P(x)	# of deaths D(x)	Adjusted # of deaths D'(x)	Proportion dying during age interval q(x)	# living at beginning of age interval l(x)	# dying during age interval d(x)	Stationary population in the age interval L(x)	Person-years lived at and over age x T(x)	Life expectancy at beginning of age interval e(x)
44 - 45	54,931	162	162	0.002946	95,673	282	95,532	3,448,398	36.04
45 - 46	52,032	166	166	0.003186	95,391	304	95,239	3,352,866	35.15
46 - 47	49,309	174	174	0.003523	95,087	335	94,920	3,257,627	34.26
47 - 48	47,106	217	217	0.004597	94,752	436	94,535	3,162,707	33.38
48 - 49	45,719	188	188	0.004105	94,317	387	94,123	3,068,172	32.53
49 - 50	44,933	197	197	0.004376	93,930	411	93,724	2,974,049	31.66
50 - 51	44,309	195	195	0.004392	93,519	411	93,313	2,880,324	30.80
51 - 52	43,528	204	204	0.004677	93,108	435	92,890	2,787,011	29.93
52 - 53	42,649	207	207	0.004843	92,672	449	92,448	2,694,121	29.07
53 - 54	41,581	247	247	0.005924	92,224	546	91,950	2,601,673	28.21
54 - 55	40,390	225	225	0.005557	91,677	509	91,423	2,509,722	27.38
55 - 56	39,215	240	240	0.006103	91,168	556	90,890	2,418,300	26.53
56 - 57	38,169	224	224	0.005853	90,612	530	90,346	2,327,410	25.69
57 - 58	37,243	273	273	0.007305	90,081	658	89,752	2,237,064	24.83
58 - 59	36,479	292	292	0.007975	89,423	713	89,067	2,147,312	24.01
59 - 60	35,840	279	279	0.007756	88,710	688	88,366	2,058,245	23.20
60 - 61	35,245	319	319	0.009012	88,022	793	87,625	1,969,879	22.38
61 - 62	34,652	352	352	0.010109	87,229	882	86,788	1,882,254	21.58
62 - 63	34,082	363	363	0.010597	86,347	915	85,889	1,795,466	20.79
63 - 64	33,527	399	399	0.011833	85,432	1,011	84,926	1,709,577	20.01
64 - 65	32,978	447	447	0.013467	84,421	1,137	83,852	1,624,651	19.24
65 - 66	32,438	439	439	0.013446	83,284	1,120	82,724	1,540,798	18.50
66 - 67	31,894	544	544	0.016917	82,164	1,390	81,469	1,458,074	17.75
67 - 68	31,312	607	607	0.019204	80,774	1,551	79,999	1,376,605	17.04
68 - 69	30,681	585	585	0.018892	79,223	1,497	78,475	1,296,606	16.37
69 - 70	30,002	661	661	0.021797	77,726	1,694	76,879	1,218,132	15.67
70 - 71	29,298	710	710	0.023949	76,032	1,821	75,122	1,141,252	15.01
71 - 72	28,567	785	785	0.027113	74,211	2,012	73,205	1,066,131	14.37
72 - 73	27,774	830	830	0.029451	72,199	2,126	71,136	992,925	13.75
73 - 74	26,913	848	848	0.031028	70,073	2,174	68,986	921,790	13.15
74 - 75	25,990	881	881	0.033341	67,899	2,264	66,767	852,804	12.56
75 - 76	25,108	913	913	0.035722	65,635	2,345	64,462	786,037	11.98
76 - 77	24,213	1,015	1,015	0.041069	63,290	2,599	61,991	721,575	11.40
77 - 78	23,146	992	992	0.041970	60,691	2,547	59,417	659,584	10.87
78 - 79	21,859	1,093	1,093	0.048794	58,144	2,837	56,725	600,167	10.32
79 - 80	20,455	1,135	1,135	0.054004	55,307	2,987	53,813	543,442	9.83
80 - 81	19,087	1,093	1,093	0.055685	52,320	2,913	50,863	489,628	9.36
81 - 82	17,891	1,137	1,137	0.061608	49,406	3,044	47,885	438,765	8.88
82 - 83	16,962	1,227	1,227	0.069828	46,363	3,237	44,744	390,881	8.43
83 - 84	16,344	1,215	1,215	0.071691	43,125	3,092	41,579	346,137	8.03
84 - 85	16,036	1,209	1,209	0.072670	40,034	2,909	38,579	304,557	7.61
85 +	84,921	10,543	10,546	1.000000	37,124	37,124	35,644	265,978	7.16

## Life table for White males: Los Angeles County, 1996

(1)	(2)	(3)	(4)	(5)	(6)	(7)	(8)	(9)	(10)
Age	Mid-year Population P(x)	# of deaths D(x)	Adjusted # of deaths D'(x)	Proportion # dying during age interval q(x)	# living at beginning of age interval l(x)	# dying during age interval d(x)	Stationary population in the age interval L(x)	Person-years lived at and over age x T(x)	Life expectancy at beginning of age interval e(x)
0 - 1	21,576	91	91	0.004210	100,000	421	99,789	7,525,368	75.25
1 - 2	19,633	4	4	0.000204	99,579	20	99,569	7,425,579	74.57
2 - 3	17,968	1	1	0.000056	99,559	6	99,556	7,326,010	73.58
3 - 4	16,573	8	8	0.000483	99,553	48	99,529	7,226,454	72.59
4 - 5	15,440	5	5	0.000324	99,505	32	99,489	7,126,925	71.62
5 - 6	14,562	0	0	0.000000	99,473	0	99,473	7,027,436	70.65
6 - 7	13,929	3	3	0.000215	99,473	21	99,462	6,927,963	69.65
7 - 8	13,532	4	4	0.000296	99,451	29	99,437	6,828,501	68.66
8 - 9	13,357	4	4	0.000300	99,422	30	99,407	6,729,064	67.68
9 - 10	13,383	3	3	0.000224	99,392	22	99,381	6,629,657	66.70
10 - 11	13,577	3	3	0.000221	99,370	22	99,359	6,530,276	65.72
11 - 12	13,900	6	6	0.000432	99,348	43	99,327	6,430,917	64.73
12 - 13	14,304	2	2	0.000140	99,305	14	99,298	6,331,591	63.76
13 - 14	14,759	6	6	0.000407	99,291	40	99,271	6,232,292	62.77
14 - 15	15,259	4	4	0.000262	99,251	26	99,238	6,133,021	61.79
15 - 16	15,920	3	3	0.000188	99,225	19	99,215	6,033,783	60.81
16 - 17	16,666	13	13	0.000780	99,206	77	99,167	5,934,568	59.82
17 - 18	17,283	13	13	0.000752	99,129	75	99,091	5,835,401	58.87
18 - 19	17,700	22	22	0.001243	99,054	123	98,993	5,736,309	57.91
19 - 20	18,021	15	15	0.000832	98,931	82	98,890	5,637,316	56.98
20 - 21	18,178	17	17	0.000935	98,849	92	98,803	5,538,427	56.03
21 - 22	18,520	9	9	0.000486	98,756	48	98,732	5,439,624	55.08
22 - 23	19,524	11	11	0.000563	98,708	56	98,681	5,340,892	54.11
23 - 24	21,423	19	19	0.000887	98,653	87	98,609	5,242,211	53.14
24 - 25	23,901	21	21	0.000879	98,565	87	98,522	5,143,602	52.18
25 - 26	26,692	24	24	0.000899	98,479	89	98,434	5,045,080	51.23
26 - 27	29,131	27	27	0.000927	98,390	91	98,344	4,946,646	50.28
27 - 28	30,659	24	24	0.000783	98,299	77	98,260	4,848,301	49.32
28 - 29	30,903	33	33	0.001068	98,222	105	98,170	4,750,041	48.36
29 - 30	30,214	40	40	0.001323	98,117	130	98,052	4,651,871	47.41
30 - 31	29,161	38	38	0.001303	97,987	128	97,923	4,553,819	46.47
31 - 32	28,357	55	55	0.001938	97,860	190	97,765	4,455,896	45.53
32 - 33	27,973	62	62	0.002215	97,670	216	97,562	4,358,131	44.62
33 - 34	28,281	68	68	0.002402	97,454	234	97,337	4,260,569	43.72
34 - 35	29,070	81	81	0.002783	97,219	271	97,084	4,163,233	42.82
35 - 36	29,880	71	71	0.002374	96,949	230	96,834	4,066,149	41.94
36 - 37	30,424	104	104	0.003414	96,719	330	96,554	3,969,315	41.04
37 - 38	30,816	89	89	0.002885	96,389	278	96,249	3,872,761	40.18
38 - 39	30,978	84	84	0.002709	96,110	260	95,980	3,776,512	39.29
39 - 40	30,927	100	100	0.003229	95,850	310	95,695	3,680,532	38.40
40 - 41	30,876	90	90	0.002912	95,541	278	95,401	3,584,836	37.52
41 - 42	30,745	106	106	0.003443	95,262	328	95,098	3,489,435	36.63
42 - 43	30,215	81	81	0.002678	94,934	254	94,807	3,394,336	35.75
43 - 44	29,189	105	105	0.003592	94,680	340	94,510	3,299,529	34.85

## Life table for White males: Los Angeles County, 1996

(1)	(2)	(3)	(4)	(5)	(6)	(7)	(8)	(9)	(10)
Age	Mid-year Population P(x)	# of deaths D(x)	Adjusted # of deaths D'(x)	Proportion dying during age interval q(x)	# living at beginning of age interval l(x)	# dying during age interval d(x)	Stationary population in the age interval L(x)	Person-years lived at and over age x T(x)	Life expectancy at beginning of age interval e(x)
44 - 45	27,816	112	112	0.004020	94,340	379	94,150	3,205,019	33.97
45 - 46	26,248	124	124	0.004715	93,961	443	93,739	3,110,868	33.11
46 - 47	24,779	123	123	0.004953	93,518	463	93,286	3,017,129	32.26
47 - 48	23,620	149	149	0.006291	93,055	585	92,762	2,923,843	31.42
48 - 49	22,937	121	121	0.005263	92,469	487	92,226	2,831,081	30.62
49 - 50	22,601	130	130	0.005737	91,983	528	91,719	2,738,855	29.78
50 - 51	22,369	127	127	0.005663	91,455	518	91,196	2,647,136	28.94
51 - 52	22,036	142	142	0.006426	90,937	584	90,645	2,555,941	28.11
52 - 53	21,599	132	132	0.006095	90,353	551	90,077	2,465,296	27.29
53 - 54	20,988	144	144	0.006840	89,802	614	89,495	2,375,219	26.45
54 - 55	20,258	136	136	0.006693	89,188	597	88,889	2,285,724	25.63
55 - 56	19,513	144	144	0.007355	88,591	652	88,265	2,196,835	24.80
56 - 57	18,853	134	134	0.007085	87,939	623	87,628	2,108,570	23.98
57 - 58	18,287	169	169	0.009202	87,316	803	86,914	2,020,942	23.15
58 - 59	17,857	174	174	0.009700	86,513	839	86,093	1,934,028	22.36
59 - 60	17,527	167	167	0.009486	85,673	813	85,267	1,847,935	21.57
60 - 61	17,232	193	193	0.011141	84,861	945	84,388	1,762,668	20.77
61 - 62	16,919	202	202	0.011873	83,915	996	83,417	1,678,280	20.00
62 - 63	16,585	210	210	0.012587	82,919	1,044	82,397	1,594,863	19.23
63 - 64	16,212	237	237	0.014517	81,875	1,189	81,281	1,512,466	18.47
64 - 65	15,810	264	264	0.016566	80,687	1,337	80,018	1,431,185	17.74
65 - 66	15,397	249	249	0.016048	79,350	1,273	78,713	1,351,167	17.03
66 - 67	14,993	308	308	0.020341	78,077	1,588	77,283	1,272,453	16.30
67 - 68	14,599	321	321	0.021756	76,488	1,664	75,656	1,195,171	15.63
68 - 69	14,222	326	326	0.022670	74,824	1,696	73,976	1,119,514	14.96
69 - 70	13,849	381	381	0.027146	73,128	1,985	72,136	1,045,538	14.30
70 - 71	13,483	426	426	0.031114	71,143	2,214	70,036	973,403	13.68
71 - 72	13,088	404	404	0.030409	68,929	2,096	67,881	903,366	13.11
72 - 73	12,617	457	457	0.035589	66,833	2,379	65,644	835,485	12.50
73 - 74	12,047	454	454	0.037002	64,455	2,385	63,262	769,841	11.94
74 - 75	11,405	478	478	0.041065	62,070	2,549	60,795	706,579	11.38
75 - 76	10,747	479	479	0.043614	59,521	2,596	58,223	645,783	10.85
76 - 77	10,107	553	553	0.053274	56,925	3,033	55,409	587,561	10.32
77 - 78	9,475	507	507	0.052134	53,892	2,810	52,487	532,152	9.87
78 - 79	8,862	560	560	0.061276	51,083	3,130	49,518	479,665	9.39
79 - 80	8,274	555	555	0.064919	47,953	3,113	46,396	430,147	8.97
80 - 81	7,714	520	520	0.065230	44,840	2,925	43,377	383,751	8.56
81 - 82	7,185	550	550	0.073747	41,915	3,091	40,369	340,374	8.12
82 - 83	6,693	565	565	0.081025	38,824	3,146	37,251	300,005	7.73
83 - 84	6,245	512	512	0.078784	35,678	2,811	34,272	262,754	7.36
84 - 85	5,851	525	525	0.085900	32,867	2,823	31,455	228,482	6.95
85 +	26,020	3,408	3,409	1.000000	30,044	30,044	28,634	197,026	6.56

### Life table for White females: Los Angeles County, 1996

(1)	(2)	(3)	(4)	(5)	(6)	(7)	(8)	(9)	(10)
Age	Mid-year Population P(x)	# of deaths D(x)	Adjusted # of deaths D'(x)	Proportion # dying during age interval q(x)	# living at beginning of age interval l(x)	# dying during age interval d(x)	Stationary population in the age interval L(x)	Person-years lived at and over age x T(x)	Life expectancy at beginning of age interval e(x)
0 - 1	20,808	88	88	0.004221	100,000	422	99,789	8,032,246	80.32
1 - 2	18,903	13	13	0.000688	99,578	68	99,544	7,932,457	79.66
2 - 3	17,234	1	1	0.000058	99,509	6	99,507	7,832,914	78.72
3 - 4	15,807	2	2	0.000127	99,504	13	99,497	7,733,407	77.72
4 - 5	14,631	3	3	0.000205	99,491	20	99,481	7,633,910	76.73
5 - 6	13,712	3	3	0.000219	99,471	22	99,460	7,534,429	75.75
6 - 7	13,057	3	3	0.000230	99,449	23	99,437	7,434,969	74.76
7 - 8	12,669	3	3	0.000237	99,426	24	99,414	7,335,532	73.78
8 - 9	12,543	5	5	0.000399	99,403	40	99,383	7,236,117	72.80
9 - 10	12,651	2	2	0.000158	99,363	16	99,355	7,136,735	71.82
10 - 11	12,945	2	2	0.000155	99,347	15	99,340	7,037,380	70.84
11 - 12	13,354	2	2	0.000150	99,332	15	99,324	6,938,040	69.85
12 - 13	13,796	6	6	0.000435	99,317	43	99,295	6,838,716	68.86
13 - 14	14,220	3	3	0.000211	99,274	21	99,263	6,739,420	67.89
14 - 15	14,644	0	0	0.000000	99,253	0	99,253	6,640,157	66.90
15 - 16	15,174	8	8	0.000527	99,253	52	99,227	6,540,904	65.90
16 - 17	15,803	10	10	0.000633	99,200	63	99,169	6,441,678	64.94
17 - 18	16,404	6	6	0.000366	99,138	36	99,120	6,342,508	63.98
18 - 19	16,949	2	2	0.000118	99,101	12	99,096	6,243,389	63.00
19 - 20	17,482	8	8	0.000458	99,090	45	99,067	6,144,293	62.01
20 - 21	17,935	7	7	0.000390	99,044	39	99,025	6,045,226	61.04
21 - 22	18,487	2	2	0.000108	99,006	11	99,000	5,946,201	60.06
22 - 23	19,405	9	9	0.000464	98,995	46	98,972	5,847,201	59.07
23 - 24	20,814	4	4	0.000192	98,949	19	98,940	5,748,228	58.09
24 - 25	22,533	5	5	0.000222	98,930	22	98,919	5,649,289	57.10
25 - 26	24,436	8	8	0.000327	98,908	32	98,892	5,550,370	56.12
26 - 27	26,128	14	14	0.000536	98,876	53	98,849	5,451,478	55.13
27 - 28	27,243	19	19	0.000697	98,823	69	98,788	5,352,628	54.16
28 - 29	27,556	12	12	0.000435	98,754	43	98,732	5,253,840	53.20
29 - 30	27,285	22	22	0.000806	98,711	80	98,671	5,155,108	52.22
30 - 31	26,771	15	15	0.000560	98,631	55	98,604	5,056,436	51.27
31 - 32	26,409	17	17	0.000644	98,576	63	98,544	4,957,833	50.29
32 - 33	26,334	18	18	0.000683	98,513	67	98,479	4,859,288	49.33
33 - 34	26,729	21	21	0.000785	98,445	77	98,407	4,760,809	48.36
34 - 35	27,445	21	21	0.000765	98,368	75	98,330	4,662,403	47.40
35 - 36	28,162	25	25	0.000887	98,293	87	98,249	4,564,072	46.43
36 - 37	28,684	21	21	0.000732	98,206	72	98,170	4,465,823	45.47
37 - 38	29,096	23	23	0.000790	98,134	78	98,095	4,367,654	44.51
38 - 39	29,344	42	42	0.001430	98,056	140	97,986	4,269,559	43.54
39 - 40	29,430	35	35	0.001189	97,916	116	97,858	4,171,573	42.60
40 - 41	29,512	48	48	0.001625	97,799	159	97,720	4,073,715	41.65
41 - 42	29,501	46	46	0.001558	97,640	152	97,564	3,975,995	40.72
42 - 43	29,121	59	59	0.002024	97,488	197	97,390	3,878,431	39.78
43 - 44	28,283	55	55	0.001943	97,291	189	97,196	3,781,041	38.86

## Life table for White females: Los Angeles County, 1996

(1)	(2)	(3)	(4)	(5)	(6)	(7)	(8)	(9)	(10)
Age	Mid-year Population P(x)	# of deaths D(x)	Adjusted # of deaths D'(x)	Proportion dying during age interval q(x)	# living at beginning of age interval l(x)	# dying during age interval d(x)	Stationary population in the age interval L(x)	Person-years lived at and over age x T(x)	Life expectancy at beginning of age interval e(x)
44 - 45	27,115	50	50	0.001843	97,102	179	97,012	3,683,845	37.94
45 - 46	25,785	42	42	0.001628	96,923	158	96,844	3,586,832	37.01
46 - 47	24,531	51	51	0.002077	96,765	201	96,665	3,489,988	36.07
47 - 48	23,487	68	68	0.002892	96,564	279	96,425	3,393,324	35.14
48 - 49	22,782	67	67	0.002937	96,285	283	96,144	3,296,899	34.24
49 - 50	22,332	67	67	0.002996	96,002	288	95,858	3,200,755	33.34
50 - 51	21,940	68	68	0.003095	95,715	296	95,566	3,104,897	32.44
51 - 52	21,492	62	62	0.002881	95,418	275	95,281	3,009,331	31.54
52 - 53	21,050	75	75	0.003557	95,143	338	94,974	2,914,050	30.63
53 - 54	20,593	103	103	0.004990	94,805	473	94,568	2,819,076	29.74
54 - 55	20,132	89	89	0.004412	94,332	416	94,124	2,724,507	28.88
55 - 56	19,701	96	96	0.004862	93,916	457	93,687	2,630,383	28.01
56 - 57	19,317	90	90	0.004649	93,459	435	93,242	2,536,696	27.14
57 - 58	18,956	104	104	0.005472	93,025	509	92,770	2,443,454	26.27
58 - 59	18,622	118	118	0.006318	92,516	584	92,223	2,350,684	25.41
59 - 60	18,313	112	112	0.006098	91,931	561	91,651	2,258,461	24.57
60 - 61	18,013	126	126	0.006972	91,370	637	91,052	2,166,810	23.71
61 - 62	17,733	150	150	0.008425	90,733	764	90,351	2,075,758	22.88
62 - 63	17,497	153	153	0.008708	89,969	783	89,577	1,985,407	22.07
63 - 64	17,315	162	162	0.009314	89,186	831	88,770	1,895,829	21.26
64 - 65	17,168	183	183	0.010605	88,355	937	87,886	1,807,059	20.45
65 - 66	17,041	190	190	0.011089	87,418	969	86,933	1,719,173	19.67
66 - 67	16,901	236	236	0.013869	86,449	1,199	85,849	1,632,239	18.88
67 - 68	16,713	286	286	0.016970	85,250	1,447	84,526	1,546,390	18.14
68 - 69	16,459	259	259	0.015616	83,803	1,309	83,149	1,461,864	17.44
69 - 70	16,153	280	280	0.017188	82,494	1,418	81,785	1,378,715	16.71
70 - 71	15,815	284	284	0.017800	81,076	1,443	80,355	1,296,930	16.00
71 - 72	15,479	381	381	0.024318	79,633	1,937	78,665	1,216,575	15.28
72 - 73	15,158	373	373	0.024313	77,697	1,889	76,752	1,137,911	14.65
73 - 74	14,866	394	394	0.026161	75,808	1,983	74,816	1,061,158	14.00
74 - 75	14,585	403	403	0.027259	73,824	2,012	72,818	986,343	13.36
75 - 76	14,361	434	434	0.029775	71,812	2,138	70,743	913,524	12.72
76 - 77	14,106	462	462	0.032230	69,674	2,246	68,551	842,781	12.10
77 - 78	13,671	485	485	0.034863	67,428	2,351	66,253	774,230	11.48
78 - 79	12,997	533	533	0.040192	65,078	2,616	63,770	707,977	10.88
79 - 80	12,180	580	580	0.046519	62,462	2,906	61,009	644,208	10.31
80 - 81	11,372	573	573	0.049156	59,556	2,928	58,093	583,199	9.79
81 - 82	10,706	587	587	0.053375	56,629	3,023	55,118	525,106	9.27
82 - 83	10,269	662	662	0.062460	53,606	3,348	51,932	469,989	8.77
83 - 84	10,099	703	703	0.067277	50,258	3,381	48,567	418,056	8.32
84 - 85	10,185	684	684	0.064986	46,877	3,046	45,354	369,489	7.88
85 +	58,901	7,135	7,136	1.000000	43,830	43,830	42,250	324,135	7.40

## Life table for Latino population: Los Angeles County, 1996

(1)	(2)	(3)	(4)	(5)	(6)	(7)	(8)	(9)	(10)
Age	Mid-year Population P(x)	# of deaths D(x)	Adjusted # of deaths D'(x)	Proportion # dying during age interval q(x)	# living at beginning of age interval l(x)	# dying during age interval d(x)	Stationary population in the age interval L(x)	Person-years lived at and over age x T(x)	Life expectancy at beginning of age interval e(x)
0 - 1	84,898	543	543	0.006376	100,000	638	99,681	8,328,720	83.29
1 - 2	87,268	53	53	0.000607	99,362	60	99,332	8,229,039	82.82
2 - 3	87,920	25	25	0.000284	99,302	28	99,288	8,129,706	81.87
3 - 4	87,323	23	23	0.000263	99,274	26	99,261	8,030,418	80.89
4 - 5	85,948	20	20	0.000233	99,248	23	99,236	7,931,157	79.91
5 - 6	84,287	17	17	0.000202	99,225	20	99,215	7,831,921	78.93
6 - 7	82,809	18	18	0.000217	99,205	22	99,194	7,732,707	77.95
7 - 8	81,915	11	11	0.000134	99,183	13	99,176	7,633,513	76.96
8 - 9	81,885	18	18	0.000220	99,170	22	99,159	7,534,336	75.97
9 - 10	82,646	7	7	0.000085	99,148	8	99,144	7,435,177	74.99
10 - 11	83,750	12	12	0.000143	99,140	14	99,132	7,336,034	74.00
11 - 12	84,422	7	7	0.000083	99,125	8	99,121	7,236,901	73.01
12 - 13	83,728	12	12	0.000143	99,117	14	99,110	7,137,780	72.01
13 - 14	81,162	15	15	0.000185	99,103	18	99,094	7,038,670	71.02
14 - 15	77,378	29	29	0.000375	99,085	37	99,066	6,939,576	70.04
15 - 16	72,886	33	33	0.000453	99,047	45	99,025	6,840,510	69.06
16 - 17	69,144	43	43	0.000622	99,003	62	98,972	6,741,485	68.09
17 - 18	67,395	68	68	0.001008	98,941	100	98,891	6,642,513	67.14
18 - 19	68,476	80	80	0.001168	98,841	115	98,784	6,543,622	66.20
19 - 20	71,539	92	92	0.001285	98,726	127	98,662	6,444,838	65.28
20 - 21	75,446	81	81	0.001073	98,599	106	98,546	6,346,176	64.36
21 - 22	78,625	73	73	0.000928	98,493	91	98,448	6,247,630	63.43
22 - 23	80,290	66	66	0.000822	98,402	81	98,361	6,149,182	62.49
23 - 24	79,690	72	72	0.000903	98,321	89	98,277	6,050,821	61.54
24 - 25	77,488	76	76	0.000980	98,232	96	98,184	5,952,544	60.60
25 - 26	74,649	66	66	0.000884	98,136	87	98,093	5,854,360	59.66
26 - 27	72,437	80	80	0.001104	98,049	108	97,995	5,756,267	58.71
27 - 28	71,371	72	72	0.001008	97,941	99	97,892	5,658,272	57.77
28 - 29	72,031	80	80	0.001110	97,842	109	97,788	5,560,381	56.83
29 - 30	73,841	67	67	0.000907	97,734	89	97,689	5,462,593	55.89
30 - 31	75,925	93	93	0.001224	97,645	120	97,585	5,364,904	54.94
31 - 32	77,289	99	99	0.001280	97,525	125	97,463	5,267,319	54.01
32 - 33	77,582	80	80	0.001031	97,401	100	97,350	5,169,856	53.08
33 - 34	76,359	91	91	0.001191	97,300	116	97,242	5,072,505	52.13
34 - 35	73,956	91	91	0.001230	97,184	120	97,125	4,975,263	51.19
35 - 36	71,239	103	103	0.001445	97,065	140	96,995	4,878,138	50.26
36 - 37	68,592	113	113	0.001646	96,925	160	96,845	4,781,144	49.33
37 - 38	65,613	97	97	0.001477	96,765	143	96,694	4,684,299	48.41
38 - 39	62,362	94	94	0.001506	96,622	146	96,549	4,587,605	47.48
39 - 40	58,932	103	103	0.001746	96,477	168	96,392	4,491,056	46.55
40 - 41	55,302	92	92	0.001662	96,308	160	96,228	4,394,664	45.63
41 - 42	51,684	99	99	0.001914	96,148	184	96,056	4,298,436	44.71
42 - 43	48,397	105	105	0.002167	95,964	208	95,860	4,202,380	43.79
43 - 44	45,618	92	92	0.002015	95,756	193	95,660	4,106,520	42.89

## Life table for Latino population: Los Angeles County, 1996

(1)	(2)	(3)	(4)	(5)	(6)	(7)	(8)	(9)	(10)
Age	Mid-year Population P(x)	# of deaths D(x)	Adjusted # of deaths D'(x)	Proportion dying during age interval q(x)	# living at beginning of age interval l(x)	# dying during age interval d(x)	Stationary population in the age interval L(x)	Person-years lived at and over age x T(x)	Life expectancy at beginning of age interval e(x)
44 - 45	43,251	99	99	0.002286	95,563	218	95,454	4,010,860	41.97
45 - 46	40,991	114	114	0.002777	95,345	265	95,212	3,915,406	41.07
46 - 47	38,753	90	90	0.002320	95,080	221	94,970	3,820,194	40.18
47 - 48	36,746	104	104	0.002826	94,859	268	94,725	3,725,225	39.27
48 - 49	34,991	102	102	0.002911	94,591	275	94,453	3,630,500	38.38
49 - 50	33,439	100	100	0.002986	94,316	282	94,175	3,536,046	37.49
50 - 51	32,051	104	104	0.003240	94,034	305	93,882	3,441,871	36.60
51 - 52	30,727	110	110	0.003574	93,730	335	93,562	3,347,989	35.72
52 - 53	29,368	100	100	0.003399	93,395	317	93,236	3,254,427	34.85
53 - 54	27,914	105	105	0.003755	93,077	349	92,902	3,161,191	33.96
54 - 55	26,410	105	105	0.003968	92,728	368	92,544	3,068,289	33.09
55 - 56	24,942	102	102	0.004081	92,360	377	92,171	2,975,745	32.22
56 - 57	23,589	121	121	0.005116	91,983	471	91,747	2,883,574	31.35
57 - 58	22,348	105	105	0.004687	91,512	429	91,298	2,791,827	30.51
58 - 59	21,247	97	97	0.004555	91,083	415	90,876	2,700,529	29.65
59 - 60	20,261	99	99	0.004874	90,668	442	90,447	2,609,653	28.78
60 - 61	19,347	128	128	0.006594	90,226	595	89,929	2,519,206	27.92
61 - 62	18,463	135	135	0.007285	89,631	653	89,305	2,429,277	27.10
62 - 63	17,594	132	132	0.007474	88,978	665	88,646	2,339,972	26.30
63 - 64	16,725	135	135	0.008039	88,313	710	87,958	2,251,326	25.49
64 - 65	15,867	152	152	0.009534	87,603	835	87,186	2,163,368	24.70
65 - 66	15,029	150	150	0.009931	86,768	862	86,337	2,076,182	23.93
66 - 67	14,246	189	189	0.013180	85,906	1,132	85,340	1,989,844	23.16
67 - 68	13,547	177	177	0.012980	84,774	1,100	84,224	1,904,504	22.47
68 - 69	12,952	172	172	0.013192	83,674	1,104	83,122	1,820,280	21.75
69 - 70	12,432	182	182	0.014533	82,570	1,200	81,970	1,737,158	21.04
70 - 71	11,960	203	203	0.016830	81,370	1,369	80,685	1,655,188	20.34
71 - 72	11,480	202	202	0.017443	80,001	1,395	79,303	1,574,503	19.68
72 - 73	10,945	193	193	0.017479	78,605	1,374	77,918	1,495,200	19.02
73 - 74	10,324	188	188	0.018045	77,231	1,394	76,534	1,417,282	18.35
74 - 75	9,643	218	218	0.022354	75,837	1,695	74,990	1,340,748	17.68
75 - 76	9,003	189	189	0.020775	74,142	1,540	73,372	1,265,758	17.07
76 - 77	8,405	218	218	0.025605	72,602	1,859	71,672	1,192,386	16.42
77 - 78	7,756	142	142	0.018143	70,743	1,283	70,101	1,120,714	15.84
78 - 79	7,039	194	194	0.027187	69,459	1,888	68,515	1,050,612	15.13
79 - 80	6,305	151	151	0.023665	67,571	1,599	66,771	982,097	14.53
80 - 81	5,630	192	192	0.033531	65,972	2,212	64,866	915,326	13.87
81 - 82	5,080	174	174	0.033674	63,760	2,147	62,686	850,460	13.34
82 - 83	4,703	175	175	0.036533	61,613	2,251	60,487	787,774	12.79
83 - 84	4,523	179	179	0.038807	59,362	2,304	58,210	727,286	12.25
84 - 85	4,546	180	180	0.038826	57,058	2,215	55,951	669,076	11.73
85 +	29,857	1,439	1,439	1.000000	54,843	54,843	53,677	613,126	11.18



## Life table for Latino males: Los Angeles County, 1996

(1)	(2)	(3)	(4)	(5)	(6)	(7)	(8)	(9)	(10)
Age	Mid-year Population P(x)	# of deaths D(x)	Adjusted # of deaths D'(x)	Proportion # dying during age interval q(x)	# living at beginning of age interval l(x)	# dying during age interval d(x)	Stationary population in the age interval L(x)	Person-years lived at and over age x T(x)	Life expectancy at beginning of age interval e(x)
0 - 1	43,047	321	321	0.007429	100,000	743	99,629	8,036,230	80.36
1 - 2	44,328	35	35	0.000789	99,257	78	99,218	7,936,601	79.96
2 - 3	44,712	17	17	0.000380	99,179	38	99,160	7,837,384	79.02
3 - 4	44,442	11	11	0.000247	99,141	25	99,129	7,738,224	78.05
4 - 5	43,760	8	8	0.000183	99,116	18	99,107	7,639,095	77.07
5 - 6	42,919	8	8	0.000186	99,098	18	99,089	7,539,987	76.09
6 - 7	42,161	12	12	0.000285	99,080	28	99,066	7,440,898	75.10
7 - 8	41,693	8	8	0.000192	99,052	19	99,042	7,341,833	74.12
8 - 9	41,662	9	9	0.000216	99,033	21	99,022	7,242,790	73.14
9 - 10	42,039	1	1	0.000024	99,011	2	99,010	7,143,768	72.15
10 - 11	42,605	1	1	0.000023	99,009	2	99,008	7,044,758	71.15
11 - 12	42,977	5	5	0.000116	99,007	12	99,001	6,945,750	70.15
12 - 13	42,695	5	5	0.000117	98,995	12	98,989	6,846,749	69.16
13 - 14	41,510	9	9	0.000217	98,984	21	98,973	6,747,760	68.17
14 - 15	39,757	23	23	0.000578	98,962	57	98,933	6,648,787	67.19
15 - 16	37,604	29	29	0.000771	98,905	76	98,867	6,549,854	66.22
16 - 17	35,861	40	40	0.001115	98,829	110	98,774	6,450,987	65.27
17 - 18	35,332	61	61	0.001725	98,718	170	98,633	6,352,214	64.35
18 - 19	36,503	72	72	0.001970	98,548	194	98,451	6,253,580	63.46
19 - 20	38,840	83	83	0.002135	98,354	210	98,249	6,155,129	62.58
20 - 21	41,721	70	70	0.001676	98,144	165	98,062	6,056,880	61.71
21 - 22	44,099	64	64	0.001450	97,979	142	97,908	5,958,819	60.82
22 - 23	45,305	55	55	0.001213	97,837	119	97,778	5,860,910	59.90
23 - 24	44,805	61	61	0.001361	97,719	133	97,652	5,763,132	58.98
24 - 25	43,094	59	59	0.001368	97,586	134	97,519	5,665,480	58.06
25 - 26	40,877	55	55	0.001345	97,452	131	97,387	5,567,961	57.14
26 - 27	39,092	63	63	0.001610	97,321	157	97,243	5,470,575	56.21
27 - 28	38,148	57	57	0.001493	97,164	145	97,092	5,373,332	55.30
28 - 29	38,482	62	62	0.001610	97,019	156	96,941	5,276,240	54.38
29 - 30	39,677	57	57	0.001436	96,863	139	96,794	5,179,299	53.47
30 - 31	41,093	74	74	0.001799	96,724	174	96,637	5,082,505	52.55
31 - 32	42,001	79	79	0.001879	96,550	181	96,459	4,985,868	51.64
32 - 33	42,151	61	61	0.001446	96,369	139	96,299	4,889,408	50.74
33 - 34	41,218	75	75	0.001818	96,229	175	96,142	4,793,109	49.81
34 - 35	39,464	71	71	0.001797	96,054	173	95,968	4,696,967	48.90
35 - 36	37,487	80	80	0.002132	95,882	204	95,780	4,600,999	47.99
36 - 37	35,627	96	96	0.002691	95,677	257	95,549	4,505,220	47.09
37 - 38	33,695	75	75	0.002223	95,420	212	95,314	4,409,671	46.21
38 - 39	31,781	77	77	0.002420	95,208	230	95,093	4,314,358	45.32
39 - 40	29,896	79	79	0.002639	94,977	251	94,852	4,219,265	44.42
40 - 41	27,933	63	63	0.002253	94,727	213	94,620	4,124,413	43.54
41 - 42	25,957	69	69	0.002655	94,513	251	94,388	4,029,793	42.64
42 - 43	24,180	75	75	0.003097	94,262	292	94,116	3,935,405	41.75
43 - 44	22,688	58	58	0.002553	93,970	240	93,850	3,841,289	40.88

## Life table for Latino males: Los Angeles County, 1996

(1)	(2)	(3)	(4)	(5)	(6)	(7)	(8)	(9)	(10)
Age	Mid-year Population P(x)	# of deaths D(x)	Adjusted # of deaths D'(x)	Proportion dying during age interval q(x)	# living at beginning of age interval l(x)	# dying during age interval d(x)	Stationary population in the age interval L(x)	Person-years lived at and over age x T(x)	Life expectancy at beginning of age interval e(x)
44 - 45	21,428	74	74	0.003447	93,731	323	93,569	3,747,438	39.98
45 - 46	20,250	88	88	0.004336	93,407	405	93,205	3,653,869	39.12
46 - 47	19,094	62	62	0.003242	93,002	301	92,852	3,560,665	38.29
47 - 48	18,042	72	72	0.003983	92,701	369	92,516	3,467,813	37.41
48 - 49	17,091	63	63	0.003679	92,332	340	92,162	3,375,297	36.56
49 - 50	16,227	61	61	0.003752	91,992	345	91,819	3,283,135	35.69
50 - 51	15,444	69	69	0.004458	91,647	409	91,442	3,191,316	34.82
51 - 52	14,713	71	71	0.004814	91,238	439	91,019	3,099,873	33.98
52 - 53	13,996	55	55	0.003922	90,799	356	90,621	3,008,854	33.14
53 - 54	13,274	64	64	0.004810	90,443	435	90,225	2,918,234	32.27
54 - 55	12,557	72	72	0.005718	90,008	515	89,751	2,828,008	31.42
55 - 56	11,873	57	57	0.004789	89,493	429	89,279	2,738,258	30.60
56 - 57	11,238	78	78	0.006917	89,065	616	88,757	2,648,979	29.74
57 - 58	10,639	65	65	0.006091	88,449	539	88,179	2,560,222	28.95
58 - 59	10,078	57	57	0.005640	87,910	496	87,662	2,472,043	28.12
59 - 60	9,551	63	63	0.006574	87,414	575	87,127	2,384,381	27.28
60 - 61	9,055	70	70	0.007701	86,839	669	86,505	2,297,254	26.45
61 - 62	8,582	83	83	0.009625	86,171	829	85,756	2,210,749	25.66
62 - 63	8,125	81	81	0.009920	85,341	847	84,918	2,124,993	24.90
63 - 64	7,680	80	80	0.010362	84,495	876	84,057	2,040,076	24.14
64 - 65	7,251	92	92	0.012608	83,619	1,054	83,092	1,956,019	23.39
65 - 66	6,835	80	80	0.011637	82,565	961	82,084	1,872,927	22.68
66 - 67	6,442	102	102	0.015708	81,604	1,282	80,963	1,790,842	21.95
67 - 68	6,087	99	99	0.016133	80,322	1,296	79,674	1,709,879	21.29
68 - 69	5,775	92	92	0.015805	79,026	1,249	78,402	1,630,205	20.63
69 - 70	5,495	91	91	0.016425	77,777	1,277	77,139	1,551,803	19.95
70 - 71	5,238	97	97	0.018347	76,500	1,404	75,798	1,474,665	19.28
71 - 72	4,982	110	110	0.021837	75,096	1,640	74,276	1,398,867	18.63
72 - 73	4,706	92	92	0.019359	73,456	1,422	72,745	1,324,590	18.03
73 - 74	4,397	88	88	0.019817	72,034	1,428	71,321	1,251,845	17.38
74 - 75	4,064	118	118	0.028616	70,607	2,021	69,597	1,180,524	16.72
75 - 76	3,746	103	103	0.027127	68,586	1,861	67,656	1,110,928	16.20
76 - 77	3,446	118	118	0.033662	66,726	2,246	65,603	1,043,272	15.64
77 - 78	3,141	62	62	0.019546	64,480	1,260	63,849	977,669	15.16
78 - 79	2,827	100	100	0.034759	63,219	2,197	62,121	913,820	14.45
79 - 80	2,517	58	58	0.022779	61,022	1,390	60,327	851,699	13.96
80 - 81	2,230	89	89	0.039130	59,632	2,333	58,465	791,372	13.27
81 - 82	1,982	88	88	0.043444	57,298	2,489	56,054	732,907	12.79
82 - 83	1,784	97	97	0.052929	54,809	2,901	53,359	676,853	12.35
83 - 84	1,645	75	75	0.044585	51,908	2,314	50,751	623,494	12.01
84 - 85	1,566	69	69	0.043122	49,594	2,139	48,525	572,743	11.55
85 +	8,781	509	509	1.000000	47,455	47,455	46,340	524,219	11.05

## Life table for Latino females: Los Angeles County, 1996

(1)	(2)	(3)	(4)	(5)	(6)	(7)	(8)	(9)	(10)
Age	Mid-year Population P(x)	# of deaths D(x)	Adjusted # of deaths D'(x)	Proportion # dying during age interval q(x)	# living at beginning of age interval l(x)	# dying during age interval d(x)	Stationary population in the age interval L(x)	Person-years lived at and over age x T(x)	Life expectancy at beginning of age interval e(x)
0 - 1	41,851	222	222	0.005290	100,000	529	99,735	8,597,230	85.97
1 - 2	42,941	18	18	0.000419	99,471	42	99,450	8,497,494	85.43
2 - 3	43,208	8	8	0.000185	99,429	18	99,420	8,398,044	84.46
3 - 4	42,882	12	12	0.000280	99,411	28	99,397	8,298,624	83.48
4 - 5	42,188	12	12	0.000284	99,383	28	99,369	8,199,227	82.50
5 - 6	41,368	9	9	0.000218	99,355	22	99,344	8,099,858	81.52
6 - 7	40,649	6	6	0.000148	99,333	15	99,326	8,000,514	80.54
7 - 8	40,222	3	3	0.000075	99,319	7	99,315	7,901,188	79.55
8 - 9	40,222	9	9	0.000224	99,311	22	99,300	7,801,873	78.56
9 - 10	40,607	6	6	0.000148	99,289	15	99,282	7,702,573	77.58
10 - 11	41,145	11	11	0.000267	99,274	27	99,261	7,603,292	76.59
11 - 12	41,444	2	2	0.000048	99,248	5	99,245	7,504,031	75.61
12 - 13	41,034	7	7	0.000171	99,243	17	99,234	7,404,786	74.61
13 - 14	39,652	6	6	0.000151	99,226	15	99,218	7,305,551	73.63
14 - 15	37,620	6	6	0.000159	99,211	16	99,203	7,206,333	72.64
15 - 16	35,282	4	4	0.000113	99,195	11	99,189	7,107,130	71.65
16 - 17	33,283	3	3	0.000090	99,184	9	99,179	7,007,940	70.66
17 - 18	32,064	7	7	0.000218	99,175	22	99,164	6,908,761	69.66
18 - 19	31,973	8	8	0.000250	99,153	25	99,141	6,809,597	68.68
19 - 20	32,699	9	9	0.000275	99,128	27	99,115	6,710,456	67.69
20 - 21	33,725	11	11	0.000326	99,101	32	99,085	6,611,341	66.71
21 - 22	34,527	9	9	0.000261	99,069	26	99,056	6,512,256	65.73
22 - 23	34,985	11	11	0.000314	99,043	31	99,027	6,413,200	64.75
23 - 24	34,885	11	11	0.000315	99,012	31	98,996	6,314,173	63.77
24 - 25	34,394	17	17	0.000494	98,981	49	98,956	6,215,176	62.79
25 - 26	33,772	11	11	0.000326	98,932	32	98,916	6,116,220	61.82
26 - 27	33,345	17	17	0.000510	98,900	50	98,874	6,017,304	60.84
27 - 28	33,223	15	15	0.000451	98,849	45	98,827	5,918,430	59.87
28 - 29	33,549	18	18	0.000536	98,805	53	98,778	5,819,603	58.90
29 - 30	34,164	10	10	0.000293	98,752	29	98,737	5,720,825	57.93
30 - 31	34,832	19	19	0.000545	98,723	54	98,696	5,622,088	56.95
31 - 32	35,287	20	20	0.000567	98,669	56	98,641	5,523,392	55.98
32 - 33	35,431	19	19	0.000536	98,613	53	98,586	5,424,751	55.01
33 - 34	35,141	16	16	0.000455	98,560	45	98,538	5,326,165	54.04
34 - 35	34,492	20	20	0.000580	98,515	57	98,487	5,227,627	53.06
35 - 36	33,751	23	23	0.000681	98,458	67	98,425	5,129,141	52.09
36 - 37	32,965	17	17	0.000516	98,391	51	98,366	5,030,716	51.13
37 - 38	31,918	22	22	0.000689	98,340	68	98,306	4,932,351	50.16
38 - 39	30,581	17	17	0.000556	98,273	55	98,245	4,834,044	49.19
39 - 40	29,036	24	24	0.000826	98,218	81	98,177	4,735,799	48.22
40 - 41	27,369	29	29	0.001059	98,137	104	98,085	4,637,622	47.26
41 - 42	25,727	30	30	0.001165	98,033	114	97,976	4,539,537	46.31
42 - 43	24,217	30	30	0.001238	97,919	121	97,858	4,441,561	45.36
43 - 44	22,930	34	34	0.001482	97,797	145	97,725	4,343,703	44.42

## Life table for Latino females: Los Angeles County, 1996

(1)	(2)	(3)	(4)	(5)	(6)	(7)	(8)	(9)	(10)
Age	Mid-year Population P(x)	# of deaths D(x)	Adjusted # of deaths D'(x)	Proportion dying during age interval q(x)	# living at beginning of age interval l(x)	# dying during age interval d(x)	Stationary population in the age interval L(x)	Person-years lived at and over age x T(x)	Life expectancy at beginning of age interval e(x)
44 - 45	21,823	25	25	0.001145	97,652	112	97,597	4,245,978	43.48
45 - 46	20,741	26	26	0.001253	97,541	122	97,480	4,148,382	42.53
46 - 47	19,659	28	28	0.001423	97,418	139	97,349	4,050,902	41.58
47 - 48	18,704	32	32	0.001709	97,280	166	97,197	3,953,553	40.64
48 - 49	17,900	39	39	0.002176	97,113	211	97,008	3,856,357	39.71
49 - 50	17,211	39	39	0.002263	96,902	219	96,792	3,759,349	38.80
50 - 51	16,607	35	35	0.002105	96,683	204	96,581	3,662,556	37.88
51 - 52	16,014	39	39	0.002432	96,479	235	96,362	3,565,975	36.96
52 - 53	15,372	45	45	0.002923	96,245	281	96,104	3,469,613	36.05
53 - 54	14,640	41	41	0.002797	95,963	268	95,829	3,373,509	35.15
54 - 55	13,853	33	33	0.002379	95,695	228	95,581	3,277,680	34.25
55 - 56	13,069	45	45	0.003437	95,467	328	95,303	3,182,099	33.33
56 - 57	12,351	43	43	0.003476	95,139	331	94,974	3,086,796	32.45
57 - 58	11,709	40	40	0.003410	94,808	323	94,647	2,991,823	31.56
58 - 59	11,169	40	40	0.003575	94,485	338	94,316	2,897,176	30.66
59 - 60	10,710	36	36	0.003356	94,147	316	93,989	2,802,860	29.77
60 - 61	10,292	58	58	0.005619	93,831	527	93,568	2,708,870	28.87
61 - 62	9,881	52	52	0.005249	93,304	490	93,059	2,615,303	28.03
62 - 63	9,470	51	51	0.005371	92,814	499	92,565	2,522,243	27.18
63 - 64	9,044	55	55	0.006063	92,316	560	92,036	2,429,678	26.32
64 - 65	8,616	60	60	0.006940	91,756	637	91,438	2,337,642	25.48
65 - 66	8,194	70	70	0.008507	91,119	775	90,732	2,246,205	24.65
66 - 67	7,803	87	87	0.011087	90,344	1,002	89,843	2,155,473	23.86
67 - 68	7,460	78	78	0.010401	89,343	929	88,878	2,065,629	23.12
68 - 69	7,178	80	80	0.011084	88,413	980	87,923	1,976,751	22.36
69 - 70	6,937	91	91	0.013032	87,433	1,139	86,864	1,888,828	21.60
70 - 71	6,722	106	106	0.015647	86,294	1,350	85,619	1,801,965	20.88
71 - 72	6,497	92	92	0.014060	84,944	1,194	84,346	1,716,346	20.21
72 - 73	6,239	101	101	0.016059	83,749	1,345	83,077	1,631,999	19.49
73 - 74	5,928	100	100	0.016729	82,404	1,379	81,715	1,548,922	18.80
74 - 75	5,579	100	100	0.017766	81,026	1,439	80,306	1,467,207	18.11
75 - 76	5,257	86	86	0.016226	79,586	1,291	78,941	1,386,901	17.43
76 - 77	4,959	100	100	0.019966	78,295	1,563	77,513	1,307,960	16.71
77 - 78	4,615	80	80	0.017187	76,732	1,319	76,072	1,230,447	16.04
78 - 79	4,212	94	94	0.022072	75,413	1,665	74,581	1,154,374	15.31
79 - 80	3,788	93	93	0.024254	73,749	1,789	72,854	1,079,794	14.64
80 - 81	3,400	103	103	0.029841	71,960	2,147	70,886	1,006,940	13.99
81 - 82	3,099	86	86	0.027375	69,812	1,911	68,857	936,053	13.41
82 - 83	2,918	78	78	0.026374	67,901	1,791	67,006	867,196	12.77
83 - 84	2,878	104	104	0.035490	66,111	2,346	64,937	800,191	12.10
84 - 85	2,980	111	111	0.036562	63,764	2,331	62,599	735,253	11.53
85 +	21,076	930	930	1.000000	61,433	61,433	60,188	672,655	10.95

## Life table for the Black population: Los Angeles County, 1996

(1)	(2)	(3)	(4)	(5)	(6)	(7)	(8)	(9)	(10)
Age	Mid-year Population P(x)	# of deaths D(x)	Adjusted # of deaths D'(x)	Proportion # dying during age interval q(x)	# living at beginning of age interval l(x)	# dying during age interval d(x)	Stationary population in the age interval L(x)	Person-years lived at and over age x T(x)	Life expectancy at beginning of age interval e(x)
0 - 1	17,065	201	201	0.011712	100,000	1,171	99,414	6,987,399	69.87
1 - 2	16,284	18	18	0.001105	98,829	109	98,774	6,887,984	69.70
2 - 3	15,500	14	14	0.000903	98,720	89	98,675	6,789,210	68.77
3 - 4	14,750	4	4	0.000271	98,630	27	98,617	6,690,535	67.83
4 - 5	14,070	7	7	0.000498	98,604	49	98,579	6,591,918	66.85
5 - 6	13,496	6	6	0.000445	98,555	44	98,533	6,493,339	65.89
6 - 7	13,065	3	3	0.000230	98,511	23	98,499	6,394,806	64.91
7 - 8	12,806	4	4	0.000312	98,488	31	98,473	6,296,307	63.93
8 - 9	12,732	3	3	0.000236	98,457	23	98,446	6,197,834	62.95
9 - 10	12,825	3	3	0.000234	98,434	23	98,423	6,099,388	61.96
10 - 11	13,021	5	5	0.000384	98,411	38	98,392	6,000,966	60.98
11 - 12	13,226	5	5	0.000378	98,373	37	98,355	5,902,573	60.00
12 - 13	13,327	5	5	0.000375	98,336	37	98,318	5,804,218	59.02
13 - 14	13,257	3	3	0.000226	98,299	22	98,288	5,705,901	58.05
14 - 15	13,071	8	8	0.000612	98,277	60	98,247	5,607,613	57.06
15 - 16	12,869	13	13	0.001010	98,217	99	98,167	5,509,366	56.09
16 - 17	12,744	14	14	0.001098	98,118	108	98,064	5,411,198	55.15
17 - 18	12,704	26	26	0.002045	98,010	200	97,910	5,313,134	54.21
18 - 19	12,789	33	33	0.002578	97,810	252	97,683	5,215,225	53.32
19 - 20	12,966	22	22	0.001696	97,557	165	97,475	5,117,541	52.46
20 - 21	13,167	28	28	0.002125	97,392	207	97,289	5,020,066	51.54
21 - 22	13,354	39	39	0.002917	97,185	283	97,043	4,922,778	50.65
22 - 23	13,547	25	25	0.001844	96,902	179	96,812	4,825,735	49.80
23 - 24	13,738	23	23	0.001673	96,723	162	96,642	4,728,922	48.89
24 - 25	13,923	26	26	0.001866	96,561	180	96,471	4,632,280	47.97
25 - 26	14,116	34	34	0.002406	96,381	232	96,265	4,535,810	47.06
26 - 27	14,303	35	35	0.002445	96,149	235	96,031	4,439,545	46.17
27 - 28	14,445	37	37	0.002559	95,914	245	95,791	4,343,513	45.29
28 - 29	14,527	40	40	0.002750	95,668	263	95,537	4,247,722	44.40
29 - 30	14,563	37	37	0.002538	95,405	242	95,284	4,152,185	43.52
30 - 31	14,563	39	39	0.002675	95,163	255	95,036	4,056,901	42.63
31 - 32	14,559	44	44	0.003018	94,909	286	94,765	3,961,865	41.74
32 - 33	14,571	48	48	0.003290	94,622	311	94,467	3,867,100	40.87
33 - 34	14,617	52	52	0.003552	94,311	335	94,143	3,772,633	40.00
34 - 35	14,676	47	47	0.003198	93,976	301	93,826	3,678,490	39.14
35 - 36	14,724	65	65	0.004406	93,675	413	93,469	3,584,664	38.27
36 - 37	14,723	69	69	0.004677	93,263	436	93,045	3,491,195	37.43
37 - 38	14,647	75	75	0.005109	92,827	474	92,589	3,398,150	36.61
38 - 39	14,476	72	72	0.004963	92,352	458	92,123	3,305,561	35.79
39 - 40	14,226	67	67	0.004700	91,894	432	91,678	3,213,438	34.97
40 - 41	13,947	81	81	0.005792	91,462	530	91,197	3,121,760	34.13
41 - 42	13,651	95	95	0.006937	90,932	631	90,617	3,030,563	33.33
42 - 43	13,296	86	86	0.006449	90,302	582	90,010	2,939,946	32.56
43 - 44	12,880	76	76	0.005884	89,719	528	89,455	2,849,935	31.77

## Life table for the Black population: Los Angeles County, 1996

(1)	(2)	(3)	(4)	(5)	(6)	(7)	(8)	(9)	(10)
Age	Mid-year Population P(x)	# of deaths D(x)	Adjusted # of deaths D'(x)	Proportion dying during age interval q(x)	# living at beginning of age interval l(x)	# dying during age interval d(x)	Stationary population in the age interval L(x)	Person-years lived at and over age x T(x)	Life expectancy at beginning of age interval e(x)
44 - 45	12,421	91	91	0.007301	89,191	651	88,866	2,760,480	30.95
45 - 46	11,924	91	91	0.007604	88,540	673	88,203	2,671,614	30.17
46 - 47	11,432	85	85	0.007410	87,867	651	87,541	2,583,411	29.40
47 - 48	10,989	98	98	0.008880	87,216	774	86,829	2,495,870	28.62
48 - 49	10,627	105	105	0.009835	86,441	850	86,016	2,409,041	27.87
49 - 50	10,320	97	97	0.009357	85,591	801	85,191	2,323,025	27.14
50 - 51	10,040	89	89	0.008828	84,790	748	84,416	2,237,834	26.39
51 - 52	9,740	88	88	0.008996	84,042	756	83,664	2,153,418	25.62
52 - 53	9,398	105	105	0.011113	83,286	926	82,823	2,069,754	24.85
53 - 54	8,995	123	123	0.013584	82,360	1,119	81,801	1,986,931	24.12
54 - 55	8,554	92	92	0.010700	81,241	869	80,807	1,905,131	23.45
55 - 56	8,099	103	103	0.012640	80,372	1,016	79,864	1,824,324	22.70
56 - 57	7,680	111	111	0.014352	79,356	1,139	78,787	1,744,460	21.98
57 - 58	7,330	118	118	0.015973	78,217	1,249	77,593	1,665,673	21.30
58 - 59	7,076	136	136	0.019042	76,968	1,466	76,235	1,588,080	20.63
59 - 60	6,892	115	115	0.016551	75,502	1,250	74,878	1,511,845	20.02
60 - 61	6,737	107	107	0.015760	74,253	1,170	73,668	1,436,968	19.35
61 - 62	6,571	155	155	0.023318	73,083	1,704	72,230	1,363,300	18.65
62 - 63	6,385	157	157	0.024295	71,378	1,734	70,511	1,291,070	18.09
63 - 64	6,163	147	147	0.023575	69,644	1,642	68,823	1,220,558	17.53
64 - 65	5,916	126	126	0.021079	68,002	1,433	67,286	1,151,735	16.94
65 - 66	5,667	148	148	0.025786	66,569	1,717	65,711	1,084,449	16.29
66 - 67	5,434	150	150	0.027236	64,852	1,766	63,969	1,018,739	15.71
67 - 68	5,212	145	145	0.027445	63,086	1,731	62,220	954,770	15.13
68 - 69	5,007	153	153	0.030104	61,355	1,847	60,431	892,549	14.55
69 - 70	4,814	180	180	0.036715	59,508	2,185	58,415	832,118	13.98
70 - 71	4,627	165	165	0.035044	57,323	2,009	56,318	773,703	13.50
71 - 72	4,436	191	191	0.042160	55,314	2,332	54,148	717,385	12.97
72 - 73	4,233	188	188	0.043458	52,982	2,302	51,831	663,237	12.52
73 - 74	4,013	196	196	0.047689	50,679	2,417	49,471	611,406	12.06
74 - 75	3,781	175	175	0.045243	48,263	2,184	47,171	561,935	11.64
75 - 76	3,555	192	192	0.052597	46,079	2,424	44,867	514,764	11.17
76 - 77	3,338	233	233	0.067454	43,655	2,945	42,183	469,897	10.76
77 - 78	3,120	168	168	0.052445	40,711	2,135	39,643	427,714	10.51
78 - 79	2,900	171	171	0.057291	38,576	2,210	37,471	388,071	10.06
79 - 80	2,684	174	174	0.062799	36,366	2,284	35,224	350,600	9.64
80 - 81	2,482	159	159	0.062081	34,082	2,116	33,024	315,376	9.25
81 - 82	2,301	160	160	0.067201	31,966	2,148	30,892	282,352	8.83
82 - 83	2,148	162	162	0.072691	29,818	2,167	28,734	251,460	8.43
83 - 84	2,026	175	175	0.082818	27,650	2,290	26,505	222,726	8.06
84 - 85	1,937	163	163	0.080766	25,360	2,048	24,336	196,221	7.74
85 +	9,578	1,185	1,185	1.000000	23,312	23,312	22,305	171,884	7.37

## Life table for Black males: Los Angeles County, 1996

(1)	(2)	(3)	(4)	(5)	(6)	(7)	(8)	(9)	(10)
Age	Mid-year Population P(x)	# of deaths D(x)	Adjusted # of deaths D'(x)	Proportion # dying during age interval q(x)	# living at beginning of age interval l(x)	# dying during age interval d(x)	Stationary population in the age interval L(x)	Person-years lived at and over age x T(x)	Life expectancy at beginning of age interval e(x)
0 - 1	8,625	103	103	0.011876	100,000	1,188	99,406	6,564,639	65.65
1 - 2	8,227	6	6	0.000729	98,812	72	98,776	6,465,233	65.43
2 - 3	7,835	4	4	0.000511	98,740	50	98,715	6,366,457	64.48
3 - 4	7,465	4	4	0.000536	98,690	53	98,663	6,267,741	63.51
4 - 5	7,133	6	6	0.000841	98,637	83	98,596	6,169,078	62.54
5 - 6	6,853	5	5	0.000730	98,554	72	98,518	6,070,483	61.60
6 - 7	6,642	2	2	0.000301	98,482	30	98,467	5,971,964	60.64
7 - 8	6,510	1	1	0.000154	98,452	15	98,445	5,873,497	59.66
8 - 9	6,464	1	1	0.000155	98,437	15	98,430	5,775,052	58.67
9 - 10	6,494	1	1	0.000154	98,422	15	98,414	5,676,623	57.68
10 - 11	6,572	2	2	0.000304	98,407	30	98,392	5,578,208	56.69
11 - 12	6,656	2	2	0.000301	98,377	30	98,362	5,479,816	55.70
12 - 13	6,694	2	2	0.000299	98,347	29	98,333	5,381,454	54.72
13 - 14	6,658	1	1	0.000150	98,318	15	98,311	5,283,121	53.74
14 - 15	6,570	4	4	0.000609	98,303	60	98,273	5,184,811	52.74
15 - 16	6,477	11	11	0.001698	98,243	167	98,160	5,086,537	51.77
16 - 17	6,417	9	9	0.001402	98,077	138	98,008	4,988,377	50.86
17 - 18	6,387	21	21	0.003284	97,939	322	97,778	4,890,370	49.93
18 - 19	6,402	27	27	0.004211	97,617	411	97,412	4,792,591	49.10
19 - 20	6,450	17	17	0.002634	97,206	256	97,078	4,695,179	48.30
20 - 21	6,502	22	22	0.003379	96,950	328	96,787	4,598,101	47.43
21 - 22	6,552	30	30	0.004570	96,623	442	96,402	4,501,314	46.59
22 - 23	6,615	20	20	0.003020	96,181	291	96,036	4,404,912	45.80
23 - 24	6,692	20	20	0.002986	95,891	286	95,748	4,308,876	44.94
24 - 25	6,776	20	20	0.002949	95,604	282	95,464	4,213,129	44.07
25 - 26	6,869	27	27	0.003924	95,323	374	95,136	4,117,665	43.20
26 - 27	6,954	30	30	0.004307	94,948	409	94,744	4,022,530	42.37
27 - 28	7,001	34	34	0.004847	94,540	458	94,310	3,927,786	41.55
28 - 29	6,999	26	26	0.003710	94,081	349	93,907	3,833,475	40.75
29 - 30	6,960	30	30	0.004303	93,732	403	93,531	3,739,568	39.90
30 - 31	6,897	34	34	0.004920	93,329	459	93,099	3,646,038	39.07
31 - 32	6,839	31	31	0.004524	92,870	420	92,660	3,552,938	38.26
32 - 33	6,806	35	35	0.005132	92,450	474	92,212	3,460,278	37.43
33 - 34	6,811	35	35	0.005128	91,975	472	91,739	3,368,066	36.62
34 - 35	6,839	31	31	0.004524	91,504	414	91,297	3,276,326	35.81
35 - 36	6,870	47	47	0.006821	91,090	621	90,779	3,185,030	34.97
36 - 37	6,873	49	49	0.007108	90,468	643	90,147	3,094,251	34.20
37 - 38	6,826	44	44	0.006428	89,825	577	89,537	3,004,104	33.44
38 - 39	6,715	48	48	0.007126	89,248	636	88,930	2,914,567	32.66
39 - 40	6,554	40	40	0.006087	88,612	539	88,342	2,825,637	31.89
40 - 41	6,375	55	55	0.008594	88,073	757	87,694	2,737,295	31.08
41 - 42	6,196	55	55	0.008841	87,316	772	86,930	2,649,601	30.35
42 - 43	6,008	55	55	0.009116	86,544	789	86,149	2,562,671	29.61
43 - 44	5,817	44	44	0.007538	85,755	646	85,431	2,476,522	28.88

## Life table for Black males: Los Angeles County, 1996

(1)	(2)	(3)	(4)	(5)	(6)	(7)	(8)	(9)	(10)
Age	Mid-year Population P(x)	# of deaths D(x)	Adjusted # of deaths D'(x)	Proportion dying during age interval q(x)	# living at beginning of age interval l(x)	# dying during age interval d(x)	Stationary population in the age interval L(x)	Person-years lived at and over age x T(x)	Life expectancy at beginning of age interval e(x)
44 - 45	5,625	59	59	0.010439	85,108	888	84,664	2,391,091	28.09
45 - 46	5,421	61	61	0.011194	84,220	943	83,748	2,306,427	27.39
46 - 47	5,215	58	58	0.011066	83,277	922	82,816	2,222,678	26.69
47 - 48	5,023	61	61	0.012075	82,356	994	81,858	2,139,862	25.98
48 - 49	4,855	64	64	0.013101	81,361	1,066	80,828	2,058,004	25.29
49 - 50	4,703	61	61	0.012891	80,295	1,035	79,778	1,977,175	24.62
50 - 51	4,562	53	53	0.011556	79,260	916	78,802	1,897,398	23.94
51 - 52	4,415	54	54	0.012161	78,344	953	77,868	1,818,596	23.21
52 - 53	4,251	63	63	0.014717	77,391	1,139	76,822	1,740,728	22.49
53 - 54	4,062	72	72	0.017578	76,252	1,340	75,582	1,663,906	21.82
54 - 55	3,857	59	59	0.015186	74,912	1,138	74,343	1,588,324	21.20
55 - 56	3,647	57	57	0.015517	73,774	1,145	73,202	1,513,981	20.52
56 - 57	3,451	71	71	0.020372	72,630	1,480	71,890	1,440,779	19.84
57 - 58	3,289	57	57	0.017192	71,150	1,223	70,538	1,368,889	19.24
58 - 59	3,171	80	80	0.024924	69,927	1,743	69,055	1,298,350	18.57
59 - 60	3,087	68	68	0.021798	68,184	1,486	67,441	1,229,295	18.03
60 - 61	3,016	56	56	0.018403	66,698	1,227	66,084	1,161,854	17.42
61 - 62	2,940	87	87	0.029177	65,470	1,910	64,515	1,095,770	16.74
62 - 63	2,852	94	94	0.032443	63,560	2,062	62,529	1,031,255	16.22
63 - 64	2,744	89	89	0.031930	61,498	1,964	60,516	968,726	15.75
64 - 65	2,623	80	80	0.030059	59,534	1,790	58,639	908,210	15.26
65 - 66	2,499	91	91	0.035773	57,745	2,066	56,712	849,571	14.71
66 - 67	2,384	76	76	0.031398	55,679	1,748	54,805	792,859	14.24
67 - 68	2,273	84	84	0.036308	53,931	1,958	52,952	738,054	13.69
68 - 69	2,169	84	84	0.038008	51,973	1,975	50,985	685,102	13.18
69 - 70	2,071	106	106	0.049937	49,997	2,497	48,749	634,117	12.68
70 - 71	1,975	84	84	0.041657	47,501	1,979	46,511	585,369	12.32
71 - 72	1,878	101	101	0.052394	45,522	2,385	44,329	538,857	11.84
72 - 73	1,774	86	86	0.047348	43,137	2,042	42,116	494,528	11.46
73 - 74	1,661	101	101	0.059043	41,094	2,426	39,881	452,413	11.01
74 - 75	1,542	84	84	0.053062	38,668	2,052	37,642	412,532	10.67
75 - 76	1,423	105	105	0.071208	36,616	2,607	35,312	374,889	10.24
76 - 77	1,309	112	112	0.082084	34,009	2,792	32,613	339,577	9.98
77 - 78	1,202	75	75	0.060546	31,217	1,890	30,272	306,964	9.83
78 - 79	1,103	71	71	0.062367	29,327	1,829	28,413	276,692	9.43
79 - 80	1,013	82	82	0.077819	27,498	2,140	26,428	248,279	9.03
80 - 81	929	84	84	0.086525	25,358	2,194	24,261	221,851	8.75
81 - 82	850	73	73	0.082370	23,164	1,908	22,210	197,590	8.53
82 - 83	775	75	75	0.092315	21,256	1,962	20,275	175,380	8.25
83 - 84	705	77	77	0.103583	19,294	1,999	18,295	155,105	8.04
84 - 85	641	56	56	0.083715	17,295	1,448	16,571	136,810	7.91
85 +	2,591	371	371	1.000000	15,847	15,847	15,143	120,239	7.59



### Life table for Black females: Los Angeles County, 1996

(1)	(2)	(3)	(4)	(5)	(6)	(7)	(8)	(9)	(10)
Age	Mid-year Population P(x)	# of deaths D(x)	Adjusted # of deaths D'(x)	Proportion # dying during age interval q(x)	# living at beginning of age interval l(x)	# dying during age interval d(x)	Stationary population in the age interval L(x)	Person-years lived at and over age x T(x)	Life expectancy at beginning of age interval e(x)
0 - 1	8,440	98	98	0.011544	100,000	1,154	99,423	7,394,237	73.94
1 - 2	8,057	12	12	0.001488	98,846	147	98,772	7,294,814	73.80
2 - 3	7,665	10	10	0.001304	98,698	129	98,634	7,196,042	72.91
3 - 4	7,285	0	0	0.000000	98,570	0	98,570	7,097,408	72.00
4 - 5	6,937	1	1	0.000144	98,570	14	98,563	6,998,838	71.00
5 - 6	6,643	1	1	0.000151	98,556	15	98,548	6,900,276	70.01
6 - 7	6,424	1	1	0.000156	98,541	15	98,533	6,801,727	69.02
7 - 8	6,296	3	3	0.000476	98,525	47	98,502	6,703,194	68.04
8 - 9	6,269	2	2	0.000319	98,478	31	98,463	6,604,692	67.07
9 - 10	6,331	2	2	0.000316	98,447	31	98,431	6,506,230	66.09
10 - 11	6,449	3	3	0.000465	98,416	46	98,393	6,407,798	65.11
11 - 12	6,570	3	3	0.000457	98,370	45	98,348	6,309,405	64.14
12 - 13	6,632	3	3	0.000452	98,325	44	98,303	6,211,057	63.17
13 - 14	6,599	2	2	0.000303	98,281	30	98,266	6,112,754	62.20
14 - 15	6,501	4	4	0.000615	98,251	60	98,221	6,014,488	61.22
15 - 16	6,391	2	2	0.000313	98,191	31	98,175	5,916,268	60.25
16 - 17	6,326	5	5	0.000790	98,160	78	98,121	5,818,092	59.27
17 - 18	6,317	5	5	0.000791	98,082	78	98,044	5,719,971	58.32
18 - 19	6,387	6	6	0.000939	98,005	92	97,959	5,621,928	57.36
19 - 20	6,517	5	5	0.000767	97,913	75	97,875	5,523,969	56.42
20 - 21	6,665	6	6	0.000900	97,838	88	97,794	5,426,094	55.46
21 - 22	6,802	9	9	0.001322	97,750	129	97,685	5,328,300	54.51
22 - 23	6,932	5	5	0.000721	97,620	70	97,585	5,230,616	53.58
23 - 24	7,046	3	3	0.000426	97,550	42	97,529	5,133,030	52.62
24 - 25	7,147	6	6	0.000839	97,508	82	97,467	5,035,501	51.64
25 - 26	7,247	7	7	0.000965	97,427	94	97,380	4,938,034	50.68
26 - 27	7,350	5	5	0.000680	97,332	66	97,299	4,840,654	49.73
27 - 28	7,444	3	3	0.000403	97,266	39	97,247	4,743,355	48.77
28 - 29	7,528	14	14	0.001858	97,227	181	97,137	4,646,108	47.79
29 - 30	7,603	7	7	0.000920	97,046	89	97,002	4,548,971	46.87
30 - 31	7,666	5	5	0.000652	96,957	63	96,926	4,451,970	45.92
31 - 32	7,719	13	13	0.001683	96,894	163	96,812	4,355,044	44.95
32 - 33	7,766	13	13	0.001673	96,731	162	96,650	4,258,232	44.02
33 - 34	7,806	17	17	0.002175	96,569	210	96,464	4,161,582	43.09
34 - 35	7,837	16	16	0.002039	96,359	197	96,261	4,065,118	42.19
35 - 36	7,854	18	18	0.002289	96,163	220	96,052	3,968,857	41.27
36 - 37	7,851	20	20	0.002544	95,942	244	95,820	3,872,804	40.37
37 - 38	7,821	31	31	0.003956	95,698	379	95,509	3,776,984	39.47
38 - 39	7,760	24	24	0.003088	95,320	294	95,173	3,681,475	38.62
39 - 40	7,671	27	27	0.003513	95,025	334	94,858	3,586,302	37.74
40 - 41	7,573	26	26	0.003428	94,691	325	94,529	3,491,444	36.87
41 - 42	7,455	40	40	0.005351	94,367	505	94,114	3,396,915	36.00
42 - 43	7,288	31	31	0.004245	93,862	398	93,663	3,302,800	35.19
43 - 44	7,063	32	32	0.004520	93,464	422	93,252	3,209,138	34.34

## Life table for Black females: Los Angeles County, 1996

(1)	(2)	(3)	(4)	(5)	(6)	(7)	(8)	(9)	(10)
Age	Mid-year Population P(x)	# of deaths D(x)	Adjusted # of deaths D'(x)	Proportion dying during age interval q(x)	# living at beginning of age interval l(x)	# dying during age interval d(x)	Stationary population in the age interval L(x)	Person-years lived at and over age x T(x)	Life expectancy at beginning of age interval e(x)
44 - 45	6,797	32	32	0.004697	93,041	437	92,823	3,115,885	33.49
45 - 46	6,503	30	30	0.004603	92,604	426	92,391	3,023,063	32.65
46 - 47	6,217	27	27	0.004334	92,178	399	91,978	2,930,672	31.79
47 - 48	5,966	37	37	0.006183	91,778	567	91,495	2,838,694	30.93
48 - 49	5,771	41	41	0.007079	91,211	646	90,888	2,747,199	30.12
49 - 50	5,617	36	36	0.006389	90,565	579	90,276	2,656,311	29.33
50 - 51	5,478	36	36	0.006550	89,987	589	89,692	2,566,035	28.52
51 - 52	5,325	34	34	0.006365	89,397	569	89,113	2,476,343	27.70
52 - 53	5,147	42	42	0.008126	88,828	722	88,467	2,387,230	26.87
53 - 54	4,933	51	51	0.010284	88,106	906	87,653	2,298,763	26.09
54 - 55	4,697	33	33	0.007002	87,200	611	86,895	2,211,110	25.36
55 - 56	4,453	46	46	0.010277	86,590	890	86,145	2,124,215	24.53
56 - 57	4,229	40	40	0.009413	85,700	807	85,296	2,038,070	23.78
57 - 58	4,042	61	61	0.014979	84,893	1,272	84,257	1,952,774	23.00
58 - 59	3,905	56	56	0.014239	83,621	1,191	83,026	1,868,516	22.34
59 - 60	3,805	47	47	0.012275	82,431	1,012	81,925	1,785,490	21.66
60 - 61	3,721	51	51	0.013612	81,419	1,108	80,865	1,703,566	20.92
61 - 62	3,632	68	68	0.018550	80,311	1,490	79,566	1,622,701	20.21
62 - 63	3,534	63	63	0.017671	78,821	1,393	78,124	1,543,135	19.58
63 - 64	3,419	58	58	0.016820	77,428	1,302	76,777	1,465,011	18.92
64 - 65	3,293	46	46	0.013871	76,126	1,056	75,598	1,388,234	18.24
65 - 66	3,167	57	57	0.017836	75,070	1,339	74,400	1,312,636	17.49
66 - 67	3,050	74	74	0.023971	73,731	1,767	72,847	1,238,236	16.79
67 - 68	2,939	61	61	0.020539	71,963	1,478	71,224	1,165,389	16.19
68 - 69	2,838	69	69	0.024020	70,485	1,693	69,639	1,094,165	15.52
69 - 70	2,743	74	74	0.026617	68,792	1,831	67,877	1,024,526	14.89
70 - 71	2,652	81	81	0.030088	66,961	2,015	65,954	956,649	14.29
71 - 72	2,558	90	90	0.034577	64,946	2,246	63,824	890,695	13.71
72 - 73	2,459	102	102	0.040639	62,701	2,548	61,427	826,872	13.19
73 - 74	2,352	95	95	0.039591	60,153	2,381	58,962	765,445	12.73
74 - 75	2,240	91	91	0.039823	57,771	2,301	56,621	706,483	12.23
75 - 76	2,133	87	87	0.039981	55,471	2,218	54,362	649,862	11.72
76 - 77	2,029	121	121	0.057895	53,253	3,083	51,711	595,500	11.18
77 - 78	1,918	93	93	0.047333	50,170	2,375	48,982	543,789	10.84
78 - 79	1,797	100	100	0.054156	47,795	2,588	46,501	494,806	10.35
79 - 80	1,671	92	92	0.053575	45,207	2,422	43,996	448,306	9.92
80 - 81	1,553	75	75	0.047154	42,785	2,017	41,776	404,310	9.45
81 - 82	1,451	87	87	0.058200	40,767	2,373	39,581	362,534	8.89
82 - 83	1,373	87	87	0.061426	38,395	2,358	37,215	322,953	8.41
83 - 84	1,321	98	98	0.071539	36,036	2,578	34,747	285,737	7.93
84 - 85	1,296	107	107	0.079294	33,458	2,653	32,132	250,990	7.50
85 +	6,987	814	814	1.000000	30,805	30,805	29,483	218,859	7.10

## Life table for the Asian/PI population: Los Angeles County, 1996

(1)	(2)	(3)	(4)	(5)	(6)	(7)	(8)	(9)	(10)
Age	Mid-year Population P(x)	# of deaths D(x)	Adjusted # of deaths D'(x)	Proportion dying during age interval q(x)	# living at beginning of age interval l(x)	# dying during age interval d(x)	Stationary population in the age interval L(x)	Person-years lived at and over age x T(x)	Life expectancy at beginning of age interval e(x)
0 - 1	17,347	73	73	0.004199	100,000	420	99,790	8,455,653	84.56
1 - 2	16,686	9	9	0.000539	99,580	54	99,553	8,355,863	83.91
2 - 3	16,016	2	2	0.000125	99,526	12	99,520	8,256,310	82.96
3 - 4	15,378	7	7	0.000455	99,514	45	99,491	8,156,790	81.97
4 - 5	14,809	0	0	0.000000	99,469	0	99,469	8,057,299	81.00
5 - 6	14,351	4	4	0.000279	99,469	28	99,455	7,957,830	80.00
6 - 7	14,044	1	1	0.000071	99,441	7	99,437	7,858,375	79.03
7 - 8	13,917	3	3	0.000216	99,434	21	99,423	7,758,938	78.03
8 - 9	13,988	1	1	0.000071	99,412	7	99,409	7,659,515	77.05
9 - 10	14,232	1	1	0.000070	99,405	7	99,402	7,560,106	76.05
10 - 11	14,578	1	1	0.000069	99,398	7	99,395	7,460,704	75.06
11 - 12	14,919	2	2	0.000134	99,392	13	99,385	7,361,309	74.06
12 - 13	15,128	1	1	0.000066	99,378	7	99,375	7,261,924	73.07
13 - 14	15,128	5	5	0.000330	99,372	33	99,355	7,162,549	72.08
14 - 15	14,980	2	2	0.000133	99,339	13	99,332	7,063,194	71.10
15 - 16	14,825	3	3	0.000202	99,326	20	99,315	6,963,862	70.11
16 - 17	14,743	9	9	0.000610	99,305	61	99,275	6,864,547	69.13
17 - 18	14,689	12	12	0.000817	99,245	81	99,204	6,765,271	68.17
18 - 19	14,685	9	9	0.000613	99,164	61	99,133	6,666,067	67.22
19 - 20	14,733	5	5	0.000339	99,103	34	99,086	6,566,934	66.26
20 - 21	14,768	11	11	0.000745	99,069	74	99,033	6,467,848	65.29
21 - 22	14,833	6	6	0.000404	98,996	40	98,976	6,368,815	64.33
22 - 23	15,040	14	14	0.000930	98,956	92	98,910	6,269,839	63.36
23 - 24	15,433	7	7	0.000453	98,864	45	98,841	6,170,930	62.42
24 - 25	15,954	9	9	0.000564	98,819	56	98,791	6,072,089	61.45
25 - 26	16,540	8	8	0.000484	98,763	48	98,739	5,973,298	60.48
26 - 27	17,084	11	11	0.000644	98,715	64	98,683	5,874,559	59.51
27 - 28	17,507	13	13	0.000742	98,652	73	98,615	5,775,875	58.55
28 - 29	17,754	9	9	0.000507	98,578	50	98,553	5,677,260	57.59
29 - 30	17,870	7	7	0.000392	98,528	39	98,509	5,578,707	56.62
30 - 31	17,937	14	14	0.000780	98,490	77	98,451	5,480,198	55.64
31 - 32	18,036	9	9	0.000499	98,413	49	98,388	5,381,746	54.69
32 - 33	18,175	11	11	0.000605	98,364	60	98,334	5,283,358	53.71
33 - 34	18,388	16	16	0.000870	98,304	86	98,262	5,185,024	52.74
34 - 35	18,645	11	11	0.000590	98,219	58	98,190	5,086,762	51.79
35 - 36	18,868	12	12	0.000636	98,161	62	98,130	4,988,572	50.82
36 - 37	19,033	14	14	0.000735	98,099	72	98,063	4,890,442	49.85
37 - 38	19,185	21	21	0.001094	98,026	107	97,973	4,792,380	48.89
38 - 39	19,325	14	14	0.000724	97,919	71	97,884	4,694,407	47.94
39 - 40	19,428	16	16	0.000823	97,848	81	97,808	4,596,523	46.98
40 - 41	19,534	25	25	0.001279	97,768	125	97,705	4,498,715	46.01
41 - 42	19,558	21	21	0.001073	97,643	105	97,590	4,401,010	45.07
42 - 43	19,356	21	21	0.001084	97,538	106	97,485	4,303,419	44.12
43 - 44	18,869	32	32	0.001694	97,432	165	97,350	4,205,934	43.17

## Life table for the Asian/PI population: Los Angeles County, 1996

(1)	(2)	(3)	(4)	(5)	(6)	(7)	(8)	(9)	(10)
Age	Mid-year Population P(x)	# of deaths D(x)	Adjusted # of deaths D'(x)	Proportion dying during age interval q(x)	# living at beginning of age interval l(x)	# dying during age interval d(x)	Stationary population in the age interval L(x)	Person-years lived at and over age x T(x)	Life expectancy at beginning of age interval e(x)
44 - 45	18,171	21	21	0.001155	97,267	112	97,211	4,108,585	42.24
45 - 46	17,355	20	20	0.001152	97,155	112	97,099	4,011,374	41.29
46 - 47	16,568	26	26	0.001568	97,043	152	96,967	3,914,275	40.34
47 - 48	15,900	47	47	0.002952	96,891	286	96,748	3,817,308	39.40
48 - 49	15,428	29	29	0.001878	96,605	181	96,514	3,720,561	38.51
49 - 50	15,090	33	33	0.002185	96,423	211	96,318	3,624,047	37.58
50 - 51	14,798	27	27	0.001823	96,213	175	96,125	3,527,729	36.67
51 - 52	14,429	31	31	0.002146	96,037	206	95,934	3,431,604	35.73
52 - 53	13,920	34	34	0.002440	95,831	234	95,714	3,335,670	34.81
53 - 54	13,216	42	42	0.003173	95,597	303	95,446	3,239,956	33.89
54 - 55	12,381	31	31	0.002501	95,294	238	95,175	3,144,510	33.00
55 - 56	11,499	34	34	0.002952	95,056	281	94,915	3,049,335	32.08
56 - 57	10,691	42	42	0.003921	94,775	372	94,589	2,954,420	31.17
57 - 58	10,030	43	43	0.004278	94,403	404	94,202	2,859,830	30.29
58 - 59	9,579	49	49	0.005102	94,000	480	93,760	2,765,629	29.42
59 - 60	9,285	41	41	0.004406	93,520	412	93,314	2,671,869	28.57
60 - 61	9,050	55	55	0.006059	93,108	564	92,826	2,578,555	27.69
61 - 62	8,790	40	40	0.004540	92,544	420	92,334	2,485,729	26.86
62 - 63	8,501	42	42	0.004928	92,124	454	91,897	2,393,396	25.98
63 - 64	8,153	61	61	0.007454	91,670	683	91,328	2,301,499	25.11
64 - 65	7,768	70	70	0.008971	90,986	816	90,578	2,210,171	24.29
65 - 66	7,384	61	61	0.008227	90,170	742	89,799	2,119,593	23.51
66 - 67	7,040	74	74	0.010457	89,428	935	88,961	2,029,794	22.70
67 - 68	6,742	73	73	0.010769	88,493	953	88,017	1,940,833	21.93
68 - 69	6,507	74	74	0.011309	87,540	990	87,045	1,852,816	21.17
69 - 70	6,315	80	80	0.012589	86,550	1,090	86,005	1,765,771	20.40
70 - 71	6,142	91	91	0.014707	85,461	1,257	84,832	1,679,766	19.66
71 - 72	5,958	114	114	0.018953	84,204	1,596	83,406	1,594,933	18.94
72 - 73	5,749	102	102	0.017587	82,608	1,453	81,881	1,511,528	18.30
73 - 74	5,500	124	124	0.022293	81,155	1,809	80,250	1,429,646	17.62
74 - 75	5,222	117	117	0.022158	79,346	1,758	78,467	1,349,396	17.01
75 - 76	4,952	124	124	0.024730	77,588	1,919	76,628	1,270,930	16.38
76 - 77	4,693	138	138	0.028981	75,669	2,193	74,572	1,194,301	15.78
77 - 78	4,406	115	115	0.025766	73,476	1,893	72,529	1,119,729	15.24
78 - 79	4,084	100	100	0.024188	71,583	1,731	70,717	1,047,200	14.63
79 - 80	3,746	122	122	0.032044	69,851	2,238	68,732	976,483	13.98
80 - 81	3,418	135	135	0.038728	67,613	2,618	66,304	907,751	13.43
81 - 82	3,124	113	113	0.035524	64,994	2,309	63,840	841,447	12.95
82 - 83	2,881	111	111	0.037799	62,686	2,369	61,501	777,607	12.40
83 - 84	2,697	125	125	0.045306	60,316	2,733	58,950	716,106	11.87
84 - 85	2,572	106	106	0.040388	57,583	2,326	56,421	657,157	11.41
85 +	12,882	743	743	1.000000	55,258	55,258	54,035	600,736	10.87

## Life table for Asian/PI males: Los Angeles County, 1996

(1)	(2)	(3)	(4)	(5)	(6)	(7)	(8)	(9)	(10)
Age	Mid-year Population P(x)	# of deaths D(x)	Adjusted # of deaths D'(x)	Proportion # dying during age interval q(x)	# living at beginning of age interval l(x)	# dying during age interval d(x)	Stationary population in the age interval L(x)	Person-years lived at and over age x T(x)	Life expectancy at beginning of age interval e(x)
0 - 1	8,318	39	39	0.004678	100,000	468	99,766	8,141,657	81.42
1 - 2	8,184	4	4	0.000489	99,532	49	99,508	8,041,891	80.80
2 - 3	7,980	1	1	0.000125	99,484	12	99,477	7,942,383	79.84
3 - 4	7,741	2	2	0.000258	99,471	26	99,458	7,842,905	78.85
4 - 5	7,501	0	0	0.000000	99,445	0	99,445	7,743,447	77.87
5 - 6	7,294	3	3	0.000411	99,445	41	99,425	7,644,002	76.87
6 - 7	7,154	1	1	0.000140	99,405	14	99,398	7,544,577	75.90
7 - 8	7,109	2	2	0.000281	99,391	28	99,377	7,445,179	74.91
8 - 9	7,176	0	0	0.000000	99,363	0	99,363	7,345,802	73.93
9 - 10	7,342	1	1	0.000136	99,363	14	99,356	7,246,440	72.93
10 - 11	7,560	1	1	0.000132	99,349	13	99,343	7,147,084	71.94
11 - 12	7,758	1	1	0.000129	99,336	13	99,330	7,047,741	70.95
12 - 13	7,848	0	0	0.000000	99,323	0	99,323	6,948,412	69.96
13 - 14	7,779	3	3	0.000386	99,323	38	99,304	6,849,088	68.96
14 - 15	7,601	2	2	0.000263	99,285	26	99,272	6,749,784	67.98
15 - 16	7,395	2	2	0.000270	99,259	27	99,245	6,650,512	67.00
16 - 17	7,245	7	7	0.000966	99,232	96	99,184	6,551,267	66.02
17 - 18	7,171	10	10	0.001394	99,136	138	99,067	6,452,083	65.08
18 - 19	7,212	8	8	0.001109	98,998	110	98,943	6,353,016	64.17
19 - 20	7,341	3	3	0.000409	98,888	40	98,868	6,254,073	63.24
20 - 21	7,487	9	9	0.001201	98,848	119	98,788	6,155,205	62.27
21 - 22	7,623	5	5	0.000656	98,729	65	98,697	6,056,416	61.34
22 - 23	7,785	11	11	0.001412	98,664	139	98,595	5,957,720	60.38
23 - 24	7,972	4	4	0.000502	98,525	49	98,500	5,859,125	59.47
24 - 25	8,174	8	8	0.000978	98,476	96	98,427	5,760,625	58.50
25 - 26	8,395	5	5	0.000595	98,379	59	98,350	5,662,197	57.55
26 - 27	8,607	6	6	0.000697	98,321	69	98,286	5,563,847	56.59
27 - 28	8,770	10	10	0.001140	98,252	112	98,196	5,465,561	55.63
28 - 29	8,866	7	7	0.000789	98,140	77	98,101	5,367,365	54.69
29 - 30	8,910	5	5	0.000561	98,063	55	98,035	5,269,263	53.73
30 - 31	8,932	12	12	0.001343	98,008	132	97,942	5,171,228	52.76
31 - 32	8,960	5	5	0.000558	97,876	55	97,849	5,073,286	51.83
32 - 33	8,999	5	5	0.000555	97,822	54	97,794	4,975,437	50.86
33 - 34	9,062	10	10	0.001103	97,767	108	97,713	4,877,643	49.89
34 - 35	9,137	5	5	0.000547	97,659	53	97,633	4,779,929	48.94
35 - 36	9,194	9	9	0.000978	97,606	95	97,558	4,682,297	47.97
36 - 37	9,229	9	9	0.000975	97,510	95	97,463	4,584,739	47.02
37 - 38	9,260	14	14	0.001511	97,415	147	97,342	4,487,276	46.06
38 - 39	9,293	8	8	0.000861	97,268	84	97,226	4,389,934	45.13
39 - 40	9,314	9	9	0.000966	97,185	94	97,138	4,292,707	44.17
40 - 41	9,336	18	18	0.001926	97,091	187	96,997	4,195,570	43.21
41 - 42	9,322	16	16	0.001715	96,904	166	96,821	4,098,573	42.30
42 - 43	9,212	15	15	0.001627	96,737	157	96,659	4,001,752	41.37
43 - 44	8,980	20	20	0.002225	96,580	215	96,473	3,905,093	40.43

## Life table for Asian/PI males: Los Angeles County, 1996

(1)	(2)	(3)	(4)	(5)	(6)	(7)	(8)	(9)	(10)
Age	Mid-year Population P(x)	# of deaths D(x)	Adjusted # of deaths D'(x)	Proportion dying during age interval q(x)	# living at beginning of age interval l(x)	# dying during age interval d(x)	Stationary population in the age interval L(x)	Person-years lived at and over age x T(x)	Life expectancy at beginning of age interval e(x)
44 - 45	8,657	14	14	0.001616	96,365	156	96,287	3,808,621	39.52
45 - 46	8,285	11	11	0.001327	96,209	128	96,146	3,712,333	38.59
46 - 47	7,924	19	19	0.002395	96,082	230	95,967	3,616,188	37.64
47 - 48	7,613	31	31	0.004063	95,852	389	95,657	3,520,221	36.73
48 - 49	7,386	21	21	0.002839	95,462	271	95,327	3,424,564	35.87
49 - 50	7,215	19	19	0.002630	95,191	250	95,066	3,329,237	34.97
50 - 51	7,065	21	21	0.002968	94,941	282	94,800	3,234,171	34.07
51 - 52	6,880	19	19	0.002758	94,659	261	94,529	3,139,371	33.17
52 - 53	6,631	17	17	0.002560	94,398	242	94,277	3,044,843	32.26
53 - 54	6,292	18	18	0.002857	94,156	269	94,022	2,950,565	31.34
54 - 55	5,893	18	18	0.003050	93,887	286	93,744	2,856,544	30.43
55 - 56	5,469	27	27	0.004924	93,601	461	93,371	2,762,799	29.52
56 - 57	5,081	28	28	0.005496	93,140	512	92,884	2,669,429	28.66
57 - 58	4,765	28	28	0.005859	92,628	543	92,357	2,576,545	27.82
58 - 59	4,554	27	27	0.005912	92,085	544	91,813	2,484,188	26.98
59 - 60	4,420	23	23	0.005190	91,541	475	91,304	2,392,375	26.13
60 - 61	4,316	32	32	0.007386	91,066	673	90,730	2,301,071	25.27
61 - 62	4,197	24	24	0.005702	90,393	515	90,136	2,210,341	24.45
62 - 63	4,052	29	29	0.007131	89,878	641	89,557	2,120,206	23.59
63 - 64	3,862	42	42	0.010816	89,237	965	88,754	2,030,648	22.76
64 - 65	3,642	39	39	0.010650	88,272	940	87,802	1,941,894	22.00
65 - 66	3,419	38	38	0.011053	87,332	965	86,849	1,854,092	21.23
66 - 67	3,219	42	42	0.012965	86,366	1,120	85,806	1,767,243	20.46
67 - 68	3,048	45	45	0.014657	85,247	1,249	84,622	1,681,437	19.72
68 - 69	2,918	40	40	0.013616	83,997	1,144	83,425	1,596,815	19.01
69 - 70	2,817	49	49	0.017243	82,853	1,429	82,139	1,513,390	18.27
70 - 71	2,729	58	58	0.021028	81,425	1,712	80,569	1,431,251	17.58
71 - 72	2,635	59	59	0.022142	79,713	1,765	78,830	1,350,682	16.94
72 - 73	2,529	59	59	0.023057	77,948	1,797	77,049	1,271,852	16.32
73 - 74	2,404	72	72	0.029510	76,150	2,247	75,027	1,194,803	15.69
74 - 75	2,264	75	75	0.032581	73,903	2,408	72,699	1,119,776	15.15
75 - 76	2,128	79	79	0.036455	71,495	2,606	70,192	1,047,077	14.65
76 - 77	1,999	60	60	0.029576	68,889	2,037	67,870	976,884	14.18
77 - 78	1,868	70	70	0.036783	66,852	2,459	65,622	909,014	13.60
78 - 79	1,736	65	65	0.036758	64,393	2,367	63,209	843,392	13.10
79 - 80	1,605	60	60	0.036698	62,026	2,276	60,887	780,183	12.58
80 - 81	1,480	69	69	0.045567	59,749	2,723	58,388	719,296	12.04
81 - 82	1,364	57	57	0.040935	57,027	2,334	55,860	660,908	11.59
82 - 83	1,261	58	58	0.044978	54,692	2,460	53,462	605,048	11.06
83 - 84	1,171	59	59	0.049132	52,232	2,566	50,949	551,586	10.56
84 - 85	1,097	59	59	0.052356	49,666	2,600	48,366	500,636	10.08
85 +	4,947	328	328	1.000000	47,066	47,066	45,723	452,270	9.61

## Life table for Asian/PI females: Los Angeles County, 1996

(1)	(2)	(3)	(4)	(5)	(6)	(7)	(8)	(9)	(10)
Age	Mid-year Population P(x)	# of deaths D(x)	Adjusted # of deaths D'(x)	Proportion # dying during age interval q(x)	# living at beginning of age interval l(x)	# dying during age interval d(x)	Stationary population in the age interval L(x)	Person-years lived at and over age x T(x)	Life expectancy at beginning of age interval e(x)
0 - 1	9,029	34	34	0.003759	100,000	376	99,812	8,767,590	87.68
1 - 2	8,502	5	5	0.000588	99,624	59	99,595	8,667,778	87.00
2 - 3	8,036	1	1	0.000124	99,566	12	99,559	8,568,183	86.06
3 - 4	7,636	5	5	0.000655	99,553	65	99,521	8,468,624	85.07
4 - 5	7,308	0	0	0.000000	99,488	0	99,488	8,369,103	84.12
5 - 6	7,057	1	1	0.000142	99,488	14	99,481	8,269,615	83.12
6 - 7	6,890	0	0	0.000000	99,474	0	99,474	8,170,134	82.13
7 - 8	6,808	1	1	0.000147	99,474	15	99,467	8,070,660	81.13
8 - 9	6,812	1	1	0.000147	99,459	15	99,452	7,971,194	80.15
9 - 10	6,890	0	0	0.000000	99,445	0	99,445	7,871,742	79.16
10 - 11	7,018	0	0	0.000000	99,445	0	99,445	7,772,297	78.16
11 - 12	7,161	1	1	0.000140	99,445	14	99,438	7,672,852	77.16
12 - 13	7,279	1	1	0.000137	99,431	14	99,424	7,573,415	76.17
13 - 14	7,349	2	2	0.000272	99,417	27	99,404	7,473,991	75.18
14 - 15	7,379	0	0	0.000000	99,390	0	99,390	7,374,587	74.20
15 - 16	7,430	1	1	0.000135	99,390	13	99,383	7,275,197	73.20
16 - 17	7,499	2	2	0.000267	99,377	27	99,363	7,175,813	72.21
17 - 18	7,518	2	2	0.000266	99,350	26	99,337	7,076,450	71.23
18 - 19	7,473	1	1	0.000134	99,324	13	99,317	6,977,113	70.25
19 - 20	7,392	2	2	0.000271	99,311	27	99,297	6,877,796	69.26
20 - 21	7,281	2	2	0.000275	99,284	27	99,270	6,778,499	68.27
21 - 22	7,211	1	1	0.000139	99,256	14	99,250	6,679,229	67.29
22 - 23	7,256	3	3	0.000413	99,243	41	99,222	6,579,979	66.30
23 - 24	7,461	3	3	0.000402	99,202	40	99,182	6,480,757	65.33
24 - 25	7,779	1	1	0.000129	99,162	13	99,155	6,381,575	64.36
25 - 26	8,145	3	3	0.000368	99,149	37	99,131	6,282,420	63.36
26 - 27	8,477	5	5	0.000590	99,112	58	99,083	6,183,289	62.39
27 - 28	8,737	3	3	0.000343	99,054	34	99,037	6,084,206	61.42
28 - 29	8,888	2	2	0.000225	99,020	22	99,009	5,985,169	60.44
29 - 30	8,960	2	2	0.000223	98,998	22	98,987	5,886,160	59.46
30 - 31	9,005	2	2	0.000222	98,976	22	98,965	5,787,173	58.47
31 - 32	9,076	4	4	0.000441	98,954	44	98,932	5,688,209	57.48
32 - 33	9,176	6	6	0.000654	98,910	65	98,878	5,589,277	56.51
33 - 34	9,327	6	6	0.000643	98,845	64	98,814	5,490,399	55.55
34 - 35	9,508	6	6	0.000631	98,782	62	98,751	5,391,586	54.58
35 - 36	9,673	3	3	0.000310	98,720	31	98,704	5,292,835	53.61
36 - 37	9,805	5	5	0.000510	98,689	50	98,664	5,194,131	52.63
37 - 38	9,925	7	7	0.000705	98,639	70	98,604	5,095,467	51.66
38 - 39	10,032	6	6	0.000598	98,569	59	98,540	4,996,863	50.69
39 - 40	10,115	7	7	0.000692	98,510	68	98,476	4,898,324	49.72
40 - 41	10,198	7	7	0.000686	98,442	68	98,408	4,799,848	48.76
41 - 42	10,236	5	5	0.000488	98,374	48	98,350	4,701,439	47.79
42 - 43	10,145	6	6	0.000591	98,326	58	98,297	4,603,089	46.81
43 - 44	9,889	12	12	0.001213	98,268	119	98,209	4,504,792	45.84

## Life table for Asian/PI females: Los Angeles County, 1996

(1)	(2)	(3)	(4)	(5)	(6)	(7)	(8)	(9)	(10)
Age	Mid-year Population P(x)	# of deaths D(x)	Adjusted # of deaths D'(x)	Proportion dying during age interval q(x)	# living at beginning of age interval l(x)	# dying during age interval d(x)	Stationary population in the age interval L(x)	Person-years lived at and over age x T(x)	Life expectancy at beginning of age interval e(x)
44 - 45	9,513	7	7	0.000736	98,149	72	98,113	4,406,583	44.90
45 - 46	9,070	9	9	0.000992	98,077	97	98,028	4,308,470	43.93
46 - 47	8,644	7	7	0.000809	97,980	79	97,940	4,210,442	42.97
47 - 48	8,286	16	16	0.001929	97,900	189	97,806	4,112,502	42.01
48 - 49	8,042	8	8	0.000994	97,711	97	97,663	4,014,696	41.09
49 - 50	7,875	14	14	0.001776	97,614	173	97,528	3,917,033	40.13
50 - 51	7,733	6	6	0.000776	97,441	76	97,403	3,819,506	39.20
51 - 52	7,548	12	12	0.001589	97,365	155	97,288	3,722,103	38.23
52 - 53	7,288	17	17	0.002330	97,211	226	97,097	3,624,815	37.29
53 - 54	6,924	24	24	0.003460	96,984	336	96,816	3,527,717	36.37
54 - 55	6,488	13	13	0.002002	96,649	193	96,552	3,430,901	35.50
55 - 56	6,029	7	7	0.001160	96,455	112	96,399	3,334,349	34.57
56 - 57	5,611	14	14	0.002492	96,343	240	96,223	3,237,950	33.61
57 - 58	5,265	15	15	0.002845	96,103	273	95,966	3,141,727	32.69
58 - 59	5,025	22	22	0.004368	95,830	419	95,620	3,045,760	31.78
59 - 60	4,865	18	18	0.003693	95,411	352	95,235	2,950,140	30.92
60 - 61	4,733	23	23	0.004847	95,059	461	94,828	2,854,905	30.03
61 - 62	4,593	16	16	0.003478	94,598	329	94,434	2,760,076	29.18
62 - 63	4,449	13	13	0.002918	94,269	275	94,131	2,665,643	28.28
63 - 64	4,291	19	19	0.004418	93,994	415	93,786	2,571,511	27.36
64 - 65	4,126	31	31	0.007486	93,579	700	93,228	2,477,725	26.48
65 - 66	3,965	23	23	0.005784	92,878	537	92,610	2,384,497	25.67
66 - 67	3,821	32	32	0.008339	92,341	770	91,956	2,291,887	24.82
67 - 68	3,695	28	28	0.007550	91,571	691	91,225	2,199,931	24.02
68 - 69	3,589	34	34	0.009429	90,880	857	90,451	2,108,706	23.20
69 - 70	3,497	31	31	0.008825	90,023	794	89,625	2,018,255	22.42
70 - 71	3,413	33	33	0.009624	89,228	859	88,799	1,928,629	21.61
71 - 72	3,323	55	55	0.016417	88,370	1,451	87,644	1,839,830	20.82
72 - 73	3,219	43	43	0.013268	86,919	1,153	86,342	1,752,186	20.16
73 - 74	3,096	52	52	0.016654	85,766	1,428	85,051	1,665,844	19.42
74 - 75	2,957	42	42	0.014102	84,337	1,189	83,742	1,580,793	18.74
75 - 76	2,825	45	45	0.015805	83,148	1,314	82,491	1,497,050	18.00
76 - 77	2,694	78	78	0.028540	81,834	2,336	80,666	1,414,559	17.29
77 - 78	2,538	45	45	0.017577	79,498	1,397	78,799	1,333,893	16.78
78 - 79	2,348	35	35	0.014793	78,101	1,155	77,523	1,255,094	16.07
79 - 80	2,141	62	62	0.028542	76,945	2,196	75,847	1,177,571	15.30
80 - 81	1,939	66	66	0.033475	74,749	2,502	73,498	1,101,723	14.74
81 - 82	1,761	56	56	0.031311	72,247	2,262	71,116	1,028,225	14.23
82 - 83	1,621	53	53	0.032179	69,985	2,252	68,859	957,109	13.68
83 - 84	1,525	66	66	0.042358	67,733	2,869	66,298	888,250	13.11
84 - 85	1,474	47	47	0.031383	64,864	2,036	63,846	821,952	12.67
85 +	7,935	415	415	1.000000	62,828	62,828	61,736	758,106	12.07



## Life table for the total population: Los Angeles County, 1997

(1)	(2)	(3)	(4)	(5)	(6)	(7)	(8)	(9)	(10)
Age	Mid-year Population P(x)	# of deaths D(x)	Adjusted # of deaths D'(x)	Proportion # dying during age interval q(x)	# living at beginning of age interval l(x)	# dying during age interval d(x)	Stationary population in the age interval L(x)	Person-years lived at and over age x T(x)	Life expectancy at beginning of age interval e(x)
0 - 1	163,768	950	950	0.005784	100,000	578	99,711	7,890,099	78.90
1 - 2	161,030	67	67	0.000416	99,422	41	99,401	7,790,388	78.36
2 - 3	156,857	69	69	0.000440	99,380	44	99,358	7,690,987	77.39
3 - 4	151,882	32	32	0.000211	99,336	21	99,326	7,591,629	76.42
4 - 5	146,740	35	35	0.000239	99,316	24	99,304	7,492,303	75.44
5 - 6	142,098	27	27	0.000190	99,292	19	99,282	7,392,999	74.46
6 - 7	138,592	22	22	0.000159	99,273	16	99,265	7,293,717	73.47
7 - 8	136,743	20	20	0.000146	99,257	15	99,250	7,194,452	72.48
8 - 9	136,891	17	17	0.000124	99,243	12	99,237	7,095,202	71.49
9 - 10	138,823	22	22	0.000158	99,230	16	99,223	6,995,965	70.50
10 - 11	141,740	13	13	0.000092	99,215	9	99,210	6,896,743	69.51
11 - 12	144,333	19	19	0.000132	99,206	13	99,199	6,797,533	68.52
12 - 13	145,046	20	20	0.000138	99,193	14	99,186	6,698,333	67.53
13 - 14	142,989	28	28	0.000196	99,179	19	99,169	6,599,148	66.54
14 - 15	139,082	25	25	0.000180	99,159	18	99,151	6,499,979	65.55
15 - 16	134,597	49	49	0.000364	99,142	36	99,124	6,400,828	64.56
16 - 17	131,263	83	83	0.000632	99,106	63	99,074	6,301,705	63.59
17 - 18	129,877	101	101	0.000777	99,043	77	99,004	6,202,630	62.63
18 - 19	131,287	124	124	0.000944	98,966	93	98,919	6,103,626	61.67
19 - 20	134,772	116	116	0.000860	98,872	85	98,830	6,004,707	60.73
20 - 21	138,865	124	124	0.000893	98,787	88	98,743	5,905,877	59.78
21 - 22	142,554	130	130	0.000912	98,699	90	98,654	5,807,134	58.84
22 - 23	146,032	108	108	0.000739	98,609	73	98,573	5,708,480	57.89
23 - 24	148,988	148	148	0.000993	98,536	98	98,487	5,609,907	56.93
24 - 25	151,507	123	123	0.000812	98,438	80	98,399	5,511,419	55.99
25 - 26	154,028	149	149	0.000967	98,359	95	98,311	5,413,021	55.03
26 - 27	156,636	155	155	0.000989	98,263	97	98,215	5,314,710	54.09
27 - 28	158,894	124	124	0.000780	98,166	77	98,128	5,216,495	53.14
28 - 29	160,732	127	127	0.000790	98,090	77	98,051	5,118,367	52.18
29 - 30	162,173	136	136	0.000838	98,012	82	97,971	5,020,316	51.22
30 - 31	163,249	149	149	0.000912	97,930	89	97,885	4,922,345	50.26
31 - 32	164,071	169	169	0.001030	97,841	101	97,790	4,824,460	49.31
32 - 33	164,688	190	190	0.001153	97,740	113	97,684	4,726,669	48.36
33 - 34	165,160	190	190	0.001150	97,627	112	97,571	4,628,986	47.41
34 - 35	165,369	205	205	0.001239	97,515	121	97,455	4,531,415	46.47
35 - 36	165,292	220	220	0.001330	97,394	130	97,329	4,433,960	45.53
36 - 37	164,664	226	226	0.001372	97,265	133	97,198	4,336,631	44.59
37 - 38	163,153	233	233	0.001427	97,131	139	97,062	4,239,433	43.65
38 - 39	160,596	246	246	0.001531	96,993	148	96,918	4,142,371	42.71
39 - 40	157,157	266	266	0.001691	96,844	164	96,762	4,045,452	41.77
40 - 41	153,416	294	294	0.001915	96,680	185	96,588	3,948,690	40.84
41 - 42	149,423	292	292	0.001952	96,495	188	96,401	3,852,102	39.92
42 - 43	144,680	328	328	0.002265	96,307	218	96,198	3,755,701	39.00
43 - 44	139,131	317	317	0.002276	96,089	219	95,979	3,659,504	38.08

## Life table for the total population: Los Angeles County, 1997

(1)	(2)	(3)	(4)	(5)	(6)	(7)	(8)	(9)	(10)
Age	Mid-year Population P(x)	# of deaths D(x)	Adjusted # of deaths D'(x)	Proportion dying during age interval q(x)	# living at beginning of age interval l(x)	# dying during age interval d(x)	Stationary population in the age interval L(x)	Person-years lived at and over age x T(x)	Life expectancy at beginning of age interval e(x)
44 - 45	133,057	340	340	0.002552	95,870	245	95,748	3,563,524	37.17
45 - 46	126,518	345	345	0.002723	95,625	260	95,495	3,467,777	36.26
46 - 47	120,181	370	370	0.003074	95,365	293	95,218	3,372,281	35.36
47 - 48	114,820	382	382	0.003322	95,072	316	94,914	3,277,063	34.47
48 - 49	110,895	384	384	0.003457	94,756	328	94,592	3,182,149	33.58
49 - 50	108,016	495	495	0.004572	94,428	432	94,213	3,087,557	32.70
50 - 51	105,553	469	469	0.004434	93,997	417	93,788	2,993,345	31.85
51 - 52	102,835	410	410	0.003979	93,580	372	93,394	2,899,556	30.98
52 - 53	99,674	449	449	0.004495	93,207	419	92,998	2,806,163	30.11
53 - 54	95,797	477	477	0.004967	92,789	461	92,558	2,713,165	29.24
54 - 55	91,450	515	515	0.005616	92,328	519	92,068	2,620,607	28.38
55 - 56	87,048	486	486	0.005568	91,809	511	91,554	2,528,538	27.54
56 - 57	83,023	524	524	0.006292	91,298	574	91,011	2,436,985	26.69
57 - 58	79,468	563	563	0.007060	90,723	641	90,403	2,345,974	25.86
58 - 59	76,573	599	599	0.007793	90,083	702	89,732	2,255,571	25.04
59 - 60	74,185	602	602	0.008083	89,381	722	89,020	2,165,839	24.23
60 - 61	72,022	611	611	0.008448	88,659	749	88,284	2,076,819	23.42
61 - 62	69,854	636	636	0.009064	87,910	797	87,511	1,988,535	22.62
62 - 63	67,676	716	716	0.010525	87,113	917	86,654	1,901,024	21.82
63 - 64	65,413	717	717	0.010902	86,196	940	85,726	1,814,370	21.05
64 - 65	63,118	779	779	0.012267	85,256	1,046	84,733	1,728,644	20.28
65 - 66	60,842	825	825	0.013469	84,210	1,134	83,643	1,643,910	19.52
66 - 67	58,724	926	926	0.015646	83,076	1,300	82,426	1,560,267	18.78
67 - 68	56,857	1,015	1,015	0.017695	81,776	1,447	81,053	1,477,841	18.07
68 - 69	55,311	1,003	1,003	0.017972	80,329	1,444	79,607	1,396,788	17.39
69 - 70	53,981	1,081	1,081	0.019828	78,886	1,564	78,103	1,317,181	16.70
70 - 71	52,769	1,166	1,166	0.021856	77,321	1,690	76,476	1,239,078	16.03
71 - 72	51,470	1,234	1,234	0.023693	75,631	1,792	74,735	1,162,601	15.37
72 - 73	49,920	1,352	1,352	0.026723	73,839	1,973	72,853	1,087,866	14.73
73 - 74	48,006	1,397	1,397	0.028685	71,866	2,061	70,836	1,015,013	14.12
74 - 75	45,819	1,447	1,447	0.031092	69,805	2,170	68,720	944,177	13.53
75 - 76	43,707	1,571	1,571	0.035311	67,634	2,388	66,440	875,458	12.94
76 - 77	41,686	1,567	1,567	0.036899	65,246	2,408	64,042	809,018	12.40
77 - 78	39,433	1,651	1,651	0.041012	62,839	2,577	61,550	744,975	11.86
78 - 79	36,896	1,574	1,574	0.041772	60,261	2,517	59,003	683,425	11.34
79 - 80	34,245	1,581	1,581	0.045129	57,744	2,606	56,441	624,423	10.81
80 - 81	31,730	1,620	1,620	0.049788	55,138	2,745	53,766	567,981	10.30
81 - 82	29,575	1,640	1,640	0.053960	52,393	2,827	50,979	514,216	9.81
82 - 83	27,938	1,744	1,744	0.060538	49,566	3,001	48,066	463,236	9.35
83 - 84	26,905	1,754	1,754	0.063139	46,565	2,940	45,095	415,171	8.92
84 - 85	26,491	1,719	1,719	0.062856	43,625	2,742	42,254	370,075	8.48
85 +	146,917	14,842	14,843	1.000000	40,883	40,883	39,476	327,821	8.02

## Life table for males: Los Angeles County, 1997

(1)	(2)	(3)	(4)	(5)	(6)	(7)	(8)	(9)	(10)
Age	Mid-year Population P(x)	# of deaths D(x)	Adjusted # of deaths D'(x)	Proportion # dying during age interval q(x)	# living at beginning of age interval l(x)	# dying during age interval d(x)	Stationary population in the age interval L(x)	Person-years lived at and over age x T(x)	Life expectancy at beginning of age interval e(x)
0 - 1	82,596	515	515	0.006216	100,000	622	99,689	7,623,014	76.23
1 - 2	81,506	39	39	0.000478	99,378	48	99,355	7,523,325	75.70
2 - 3	79,618	37	37	0.000465	99,331	46	99,308	7,423,970	74.74
3 - 4	77,263	15	15	0.000194	99,285	19	99,275	7,324,662	73.77
4 - 5	74,769	19	19	0.000254	99,265	25	99,253	7,225,387	72.79
5 - 6	72,484	16	16	0.000221	99,240	22	99,229	7,126,135	71.81
6 - 7	70,738	14	14	0.000198	99,218	20	99,208	7,026,905	70.82
7 - 8	69,805	11	11	0.000158	99,199	16	99,191	6,927,697	69.84
8 - 9	69,866	11	11	0.000157	99,183	16	99,175	6,828,506	68.85
9 - 10	70,822	11	11	0.000155	99,167	15	99,160	6,729,331	67.86
10 - 11	72,278	8	8	0.000111	99,152	11	99,146	6,630,171	66.87
11 - 12	73,582	15	15	0.000204	99,141	20	99,131	6,531,025	65.88
12 - 13	73,957	13	13	0.000176	99,121	17	99,112	6,431,894	64.89
13 - 14	72,961	20	20	0.000274	99,103	27	99,090	6,332,782	63.90
14 - 15	71,071	12	12	0.000169	99,076	17	99,068	6,233,692	62.92
15 - 16	68,847	40	40	0.000581	99,059	58	99,031	6,134,624	61.93
16 - 17	67,244	68	68	0.001011	99,002	100	98,952	6,035,594	60.96
17 - 18	66,836	82	82	0.001226	98,902	121	98,841	5,936,642	60.03
18 - 19	68,120	107	107	0.001570	98,781	155	98,703	5,837,800	59.10
19 - 20	70,630	93	93	0.001316	98,626	130	98,561	5,739,097	58.19
20 - 21	73,543	96	96	0.001305	98,496	129	98,431	5,640,537	57.27
21 - 22	76,136	99	99	0.001300	98,367	128	98,303	5,542,105	56.34
22 - 23	78,319	78	78	0.000996	98,239	98	98,190	5,443,802	55.41
23 - 24	79,811	116	116	0.001453	98,142	143	98,070	5,345,612	54.47
24 - 25	80,768	94	94	0.001163	97,999	114	97,942	5,247,541	53.55
25 - 26	81,588	112	112	0.001372	97,885	134	97,818	5,149,599	52.61
26 - 27	82,512	117	117	0.001417	97,751	139	97,681	5,051,781	51.68
27 - 28	83,381	82	82	0.000983	97,612	96	97,564	4,954,100	50.75
28 - 29	84,247	95	95	0.001127	97,516	110	97,461	4,856,536	49.80
29 - 30	85,046	107	107	0.001257	97,406	122	97,345	4,759,074	48.86
30 - 31	85,692	120	120	0.001400	97,284	136	97,216	4,661,729	47.92
31 - 32	86,098	127	127	0.001474	97,148	143	97,076	4,564,513	46.99
32 - 33	86,216	142	142	0.001646	97,005	160	96,925	4,467,437	46.05
33 - 34	86,012	142	142	0.001650	96,845	160	96,765	4,370,513	45.13
34 - 35	85,498	166	166	0.001940	96,685	188	96,591	4,273,748	44.20
35 - 36	84,781	146	146	0.001721	96,498	166	96,415	4,177,156	43.29
36 - 37	83,843	160	160	0.001907	96,331	184	96,240	4,080,742	42.36
37 - 38	82,545	174	174	0.002106	96,148	202	96,047	3,984,502	41.44
38 - 39	80,856	170	170	0.002101	95,945	202	95,845	3,888,456	40.53
39 - 40	78,831	176	176	0.002230	95,744	214	95,637	3,792,611	39.61
40 - 41	76,677	189	189	0.002462	95,530	235	95,413	3,696,974	38.70
41 - 42	74,393	201	201	0.002699	95,295	257	95,166	3,601,561	37.79
42 - 43	71,784	225	225	0.003130	95,038	297	94,889	3,506,395	36.89
43 - 44	68,829	204	204	0.002960	94,740	280	94,600	3,411,506	36.01

## Life table for males: Los Angeles County, 1997

(1)	(2)	(3)	(4)	(5)	(6)	(7)	(8)	(9)	(10)
Age	Mid-year Population P(x)	# of deaths D(x)	Adjusted # of deaths D'(x)	Proportion dying during age interval q(x)	# living at beginning of age interval l(x)	# dying during age interval d(x)	Stationary population in the age interval L(x)	Person-years lived at and over age x T(x)	Life expectancy at beginning of age interval e(x)
44 - 45	65,656	199	199	0.003027	94,460	286	94,317	3,316,906	35.11
45 - 46	62,282	230	230	0.003686	94,174	347	94,001	3,222,588	34.22
46 - 47	59,027	236	236	0.003991	93,827	374	93,640	3,128,588	33.34
47 - 48	56,277	233	233	0.004132	93,453	386	93,259	3,034,948	32.48
48 - 49	54,255	253	253	0.004653	93,066	433	92,850	2,941,689	31.61
49 - 50	52,766	309	309	0.005840	92,633	541	92,363	2,848,839	30.75
50 - 51	51,501	287	287	0.005558	92,092	512	91,837	2,756,476	29.93
51 - 52	50,119	262	262	0.005214	91,581	478	91,342	2,664,639	29.10
52 - 53	48,510	284	284	0.005838	91,103	532	90,837	2,573,298	28.25
53 - 54	46,528	292	292	0.006257	90,571	567	90,288	2,482,461	27.41
54 - 55	44,302	319	319	0.007175	90,005	646	89,682	2,392,173	26.58
55 - 56	42,042	277	277	0.006568	89,359	587	89,065	2,302,491	25.77
56 - 57	39,979	321	321	0.007998	88,772	710	88,417	2,213,426	24.93
57 - 58	38,168	336	336	0.008766	88,062	772	87,676	2,125,009	24.13
58 - 59	36,710	343	343	0.009301	87,290	812	86,884	2,037,333	23.34
59 - 60	35,519	356	356	0.009974	86,478	863	86,047	1,950,449	22.55
60 - 61	34,450	367	367	0.010598	85,616	907	85,162	1,864,402	21.78
61 - 62	33,362	379	379	0.011297	84,708	957	84,230	1,779,241	21.00
62 - 63	32,229	428	428	0.013193	83,751	1,105	83,199	1,695,011	20.24
63 - 64	31,000	426	426	0.013650	82,646	1,128	82,082	1,611,812	19.50
64 - 65	29,714	440	440	0.014701	81,518	1,198	80,919	1,529,730	18.77
65 - 66	28,419	462	462	0.016127	80,320	1,295	79,672	1,448,811	18.04
66 - 67	27,212	535	535	0.019471	79,024	1,539	78,255	1,369,139	17.33
67 - 68	26,151	619	619	0.023395	77,486	1,813	76,579	1,290,884	16.66
68 - 69	25,284	552	552	0.021598	75,673	1,634	74,856	1,214,305	16.05
69 - 70	24,547	648	648	0.026057	74,039	1,929	73,074	1,139,449	15.39
70 - 71	23,887	668	668	0.027582	72,109	1,989	71,115	1,066,375	14.79
71 - 72	23,174	643	643	0.027370	70,120	1,919	69,161	995,260	14.19
72 - 73	22,297	732	732	0.032302	68,201	2,203	67,100	926,099	13.58
73 - 74	21,186	737	737	0.034196	65,998	2,257	64,870	858,999	13.02
74 - 75	19,907	747	747	0.036837	63,741	2,348	62,567	794,130	12.46
75 - 76	18,614	821	821	0.043160	61,393	2,650	60,068	731,562	11.92
76 - 77	17,391	812	812	0.045629	58,744	2,680	57,403	671,494	11.43
77 - 78	16,194	852	852	0.051268	56,063	2,874	54,626	614,091	10.95
78 - 79	15,048	769	769	0.049836	53,189	2,651	51,863	559,465	10.52
79 - 80	13,963	794	794	0.055298	50,538	2,795	49,141	507,601	10.04
80 - 81	12,947	775	775	0.058124	47,743	2,775	46,356	458,461	9.60
81 - 82	12,009	791	791	0.063772	44,968	2,868	43,535	412,105	9.16
82 - 83	11,161	816	816	0.070540	42,101	2,970	40,616	368,570	8.75
83 - 84	10,419	766	766	0.070919	39,131	2,775	37,743	327,954	8.38
84 - 85	9,803	735	735	0.072271	36,356	2,627	35,042	290,211	7.98
85 +	45,739	5,002	5,002	1.000000	33,728	33,728	32,400	255,169	7.57

## Life table for females: Los Angeles County, 1997

(1)	(2)	(3)	(4)	(5)	(6)	(7)	(8)	(9)	(10)
Age	Mid-year Population P(x)	# of deaths D(x)	Adjusted # of deaths D'(x)	Proportion # dying during age interval q(x)	# living at beginning of age interval l(x)	# dying during age interval d(x)	Stationary population in the age interval L(x)	Person-years lived at and over age x T(x)	Life expectancy at beginning of age interval e(x)
0 - 1	81,172	435	435	0.005345	100,000	534	99,733	8,143,808	81.44
1 - 2	79,524	28	28	0.000352	99,466	35	99,448	8,044,075	80.87
2 - 3	77,238	32	32	0.000414	99,430	41	99,410	7,944,627	79.90
3 - 4	74,620	17	17	0.000228	99,389	23	99,378	7,845,217	78.93
4 - 5	71,971	16	16	0.000222	99,367	22	99,356	7,745,839	77.95
5 - 6	69,614	11	11	0.000158	99,345	16	99,337	7,646,483	76.97
6 - 7	67,854	8	8	0.000118	99,329	12	99,323	7,547,147	75.98
7 - 8	66,938	9	9	0.000134	99,317	13	99,310	7,447,824	74.99
8 - 9	67,025	6	6	0.000090	99,304	9	99,299	7,348,513	74.00
9 - 10	68,002	11	11	0.000162	99,295	16	99,287	7,249,214	73.01
10 - 11	69,462	5	5	0.000072	99,279	7	99,275	7,149,927	72.02
11 - 12	70,751	4	4	0.000057	99,272	6	99,269	7,050,651	71.02
12 - 13	71,089	7	7	0.000098	99,266	10	99,261	6,951,383	70.03
13 - 14	70,027	8	8	0.000114	99,256	11	99,251	6,852,121	69.03
14 - 15	68,011	13	13	0.000191	99,245	19	99,236	6,752,871	68.04
15 - 16	65,750	9	9	0.000137	99,226	14	99,219	6,653,635	67.06
16 - 17	64,019	15	15	0.000234	99,212	23	99,201	6,554,416	66.06
17 - 18	63,040	19	19	0.000301	99,189	30	99,174	6,455,215	65.08
18 - 19	63,167	17	17	0.000269	99,159	27	99,146	6,356,041	64.10
19 - 20	64,143	23	23	0.000359	99,133	36	99,115	6,256,895	63.12
20 - 21	65,322	28	28	0.000429	99,097	42	99,076	6,157,780	62.14
21 - 22	66,418	31	31	0.000467	99,055	46	99,032	6,058,704	61.17
22 - 23	67,713	30	30	0.000443	99,008	44	98,986	5,959,673	60.19
23 - 24	69,177	32	32	0.000462	98,965	46	98,942	5,860,686	59.22
24 - 25	70,739	29	29	0.000410	98,919	41	98,898	5,761,745	58.25
25 - 26	72,441	37	37	0.000511	98,878	50	98,853	5,662,846	57.27
26 - 27	74,124	38	38	0.000513	98,828	51	98,802	5,563,993	56.30
27 - 28	75,513	42	42	0.000556	98,777	55	98,750	5,465,191	55.33
28 - 29	76,486	32	32	0.000418	98,722	41	98,702	5,366,441	54.36
29 - 30	77,128	29	29	0.000376	98,681	37	98,662	5,267,740	53.38
30 - 31	77,557	29	29	0.000374	98,644	37	98,625	5,169,077	52.40
31 - 32	77,974	42	42	0.000539	98,607	53	98,580	5,070,452	51.42
32 - 33	78,471	48	48	0.000612	98,554	60	98,524	4,971,872	50.45
33 - 34	79,148	48	48	0.000606	98,494	60	98,464	4,873,348	49.48
34 - 35	79,871	39	39	0.000488	98,434	48	98,410	4,774,884	48.51
35 - 36	80,511	74	74	0.000919	98,386	90	98,341	4,676,475	47.53
36 - 37	80,821	66	66	0.000816	98,295	80	98,255	4,578,134	46.58
37 - 38	80,608	59	59	0.000732	98,215	72	98,179	4,479,879	45.61
38 - 39	79,741	76	76	0.000953	98,143	93	98,096	4,381,700	44.65
39 - 40	78,326	90	90	0.001148	98,050	113	97,993	4,283,603	43.69
40 - 41	76,739	105	105	0.001367	97,937	134	97,870	4,185,610	42.74
41 - 42	75,030	91	91	0.001212	97,803	119	97,744	4,087,739	41.80
42 - 43	72,895	103	103	0.001412	97,685	138	97,616	3,989,996	40.85
43 - 44	70,303	113	113	0.001606	97,547	157	97,468	3,892,380	39.90

## Life table for females: Los Angeles County, 1997

(1)	(2)	(3)	(4)	(5)	(6)	(7)	(8)	(9)	(10)
Age	Mid-year Population P(x)	# of deaths D(x)	Adjusted # of deaths D'(x)	Proportion dying during age interval q(x)	# living at beginning of age interval l(x)	# dying during age interval d(x)	Stationary population in the age interval L(x)	Person-years lived at and over age x T(x)	Life expectancy at beginning of age interval e(x)
44 - 45	67,401	141	141	0.002090	97,390	204	97,288	3,794,911	38.97
45 - 46	64,236	115	115	0.001789	97,187	174	97,100	3,697,623	38.05
46 - 47	61,154	134	134	0.002189	97,013	212	96,907	3,600,524	37.11
47 - 48	58,544	149	149	0.002542	96,800	246	96,677	3,503,617	36.19
48 - 49	56,640	131	131	0.002310	96,554	223	96,443	3,406,940	35.29
49 - 50	55,250	186	186	0.003361	96,331	324	96,169	3,310,497	34.37
50 - 51	54,052	182	182	0.003362	96,007	323	95,846	3,214,328	33.48
51 - 52	52,716	148	148	0.002804	95,685	268	95,551	3,118,481	32.59
52 - 53	51,164	165	165	0.003220	95,416	307	95,263	3,022,931	31.68
53 - 54	49,269	185	185	0.003748	95,109	356	94,931	2,927,668	30.78
54 - 55	47,148	196	196	0.004149	94,753	393	94,556	2,832,737	29.90
55 - 56	45,005	209	209	0.004633	94,360	437	94,141	2,738,181	29.02
56 - 57	43,044	203	203	0.004705	93,922	442	93,702	2,644,040	28.15
57 - 58	41,301	227	227	0.005481	93,481	512	93,224	2,550,338	27.28
58 - 59	39,863	256	256	0.006402	92,968	595	92,671	2,457,114	26.43
59 - 60	38,666	246	246	0.006342	92,373	586	92,080	2,364,443	25.60
60 - 61	37,573	244	244	0.006473	91,787	594	91,490	2,272,363	24.76
61 - 62	36,492	257	257	0.007018	91,193	640	90,873	2,180,873	23.91
62 - 63	35,446	288	288	0.008092	90,553	733	90,187	2,090,000	23.08
63 - 64	34,413	291	291	0.008421	89,820	756	89,442	1,999,814	22.26
64 - 65	33,404	339	339	0.010098	89,064	899	88,614	1,910,372	21.45
65 - 66	32,423	363	363	0.011134	88,165	982	87,674	1,821,757	20.66
66 - 67	31,512	391	391	0.012332	87,183	1,075	86,645	1,734,084	19.89
67 - 68	30,706	396	396	0.012814	86,108	1,103	85,556	1,647,438	19.13
68 - 69	30,027	451	451	0.014908	85,004	1,267	84,371	1,561,882	18.37
69 - 70	29,434	433	433	0.014604	83,737	1,223	83,126	1,477,512	17.64
70 - 71	28,881	498	498	0.017096	82,514	1,411	81,809	1,394,386	16.90
71 - 72	28,296	591	591	0.020671	81,104	1,676	80,265	1,312,577	16.18
72 - 73	27,623	620	620	0.022197	79,427	1,763	78,546	1,232,312	15.52
73 - 74	26,820	660	660	0.024310	77,664	1,888	76,720	1,153,766	14.86
74 - 75	25,912	700	700	0.026656	75,776	2,020	74,766	1,077,046	14.21
75 - 76	25,094	750	750	0.029449	73,756	2,172	72,670	1,002,280	13.59
76 - 77	24,295	755	755	0.030602	71,584	2,191	70,489	929,610	12.99
77 - 78	23,239	799	799	0.033801	69,394	2,346	68,221	859,121	12.38
78 - 79	21,848	805	805	0.036180	67,048	2,426	65,835	790,900	11.80
79 - 80	20,282	787	787	0.038066	64,622	2,460	63,392	725,065	11.22
80 - 81	18,783	845	845	0.044000	62,162	2,735	60,795	661,673	10.64
81 - 82	17,566	849	849	0.047193	59,427	2,805	58,025	600,878	10.11
82 - 83	16,777	928	928	0.053826	56,623	3,048	55,099	542,854	9.59
83 - 84	16,486	988	988	0.058189	53,575	3,117	52,016	487,755	9.10
84 - 85	16,687	984	984	0.057280	50,457	2,890	49,012	435,739	8.64
85 +	101,178	9,840	9,840	1.000000	47,567	47,567	46,057	386,727	8.13

## Life table for the White population: Los Angeles County, 1997

(1)	(2)	(3)	(4)	(5)	(6)	(7)	(8)	(9)	(10)
Age	Mid-year Population P(x)	# of deaths D(x)	Adjusted # of deaths D'(x)	Proportion dying during age interval q(x)	# living at beginning of age interval l(x)	# dying during age interval d(x)	Stationary population in the age interval L(x)	Person-years lived at and over age x T(x)	Life expectancy at beginning of age interval e(x)
0 - 1	42,008	169	169	0.004015	100,000	401	99,799	7,811,415	78.11
1 - 2	37,724	13	13	0.000345	99,599	34	99,581	7,711,616	77.43
2 - 3	34,046	13	13	0.000382	99,564	38	99,545	7,612,034	76.45
3 - 4	30,971	10	10	0.000323	99,526	32	99,510	7,512,489	75.48
4 - 5	28,493	4	4	0.000140	99,494	14	99,487	7,412,979	74.51
5 - 6	26,612	4	4	0.000150	99,480	15	99,473	7,313,492	73.52
6 - 7	25,324	6	6	0.000237	99,465	24	99,453	7,214,019	72.53
7 - 8	24,618	7	7	0.000284	99,442	28	99,427	7,114,566	71.55
8 - 9	24,467	2	2	0.000082	99,413	8	99,409	7,015,138	70.57
9 - 10	24,809	5	5	0.000202	99,405	20	99,395	6,915,729	69.57
10 - 11	25,537	2	2	0.000078	99,385	8	99,381	6,816,334	68.59
11 - 12	26,509	5	5	0.000189	99,377	19	99,368	6,716,953	67.59
12 - 13	27,560	6	6	0.000218	99,359	22	99,348	6,617,585	66.60
13 - 14	28,583	8	8	0.000280	99,337	28	99,323	6,518,237	65.62
14 - 15	29,593	3	3	0.000101	99,309	10	99,304	6,418,914	64.64
15 - 16	30,881	11	11	0.000356	99,299	35	99,281	6,319,610	63.64
16 - 17	32,329	11	11	0.000340	99,264	34	99,247	6,220,328	62.66
17 - 18	33,486	17	17	0.000508	99,230	50	99,205	6,121,082	61.69
18 - 19	34,212	22	22	0.000643	99,180	64	99,148	6,021,877	60.72
19 - 20	34,710	15	15	0.000432	99,116	43	99,094	5,922,729	59.76
20 - 21	34,897	18	18	0.000516	99,073	51	99,047	5,823,635	58.78
21 - 22	35,409	27	27	0.000762	99,022	75	98,984	5,724,587	57.81
22 - 23	37,063	22	22	0.000593	98,946	59	98,917	5,625,603	56.86
23 - 24	40,275	28	28	0.000695	98,888	69	98,853	5,526,686	55.89
24 - 25	44,501	15	15	0.000337	98,819	33	98,802	5,427,832	54.93
25 - 26	49,289	40	40	0.000811	98,786	80	98,746	5,329,030	53.95
26 - 27	53,481	42	42	0.000785	98,706	77	98,667	5,230,284	52.99
27 - 28	56,101	32	32	0.000570	98,628	56	98,600	5,131,617	52.03
28 - 29	56,500	32	32	0.000566	98,572	56	98,544	5,033,017	51.06
29 - 30	55,307	40	40	0.000723	98,516	71	98,480	4,934,474	50.09
30 - 31	53,468	36	36	0.000673	98,445	66	98,412	4,835,993	49.12
31 - 32	52,120	59	59	0.001131	98,379	111	98,323	4,737,581	48.16
32 - 33	51,680	51	51	0.000986	98,267	97	98,219	4,639,258	47.21
33 - 34	52,674	58	58	0.001101	98,170	108	98,116	4,541,040	46.26
34 - 35	54,666	70	70	0.001280	98,062	125	98,000	4,442,923	45.31
35 - 36	56,748	89	89	0.001567	97,937	153	97,860	4,344,924	44.36
36 - 37	58,315	93	93	0.001594	97,783	156	97,705	4,247,064	43.43
37 - 38	59,525	91	91	0.001528	97,628	149	97,553	4,149,358	42.50
38 - 39	60,195	98	98	0.001627	97,478	159	97,399	4,051,805	41.57
39 - 40	60,371	101	101	0.001672	97,320	163	97,238	3,954,406	40.63
40 - 41	60,530	126	126	0.002079	97,157	202	97,056	3,857,168	39.70
41 - 42	60,530	122	122	0.002014	96,955	195	96,857	3,760,112	38.78
42 - 43	59,708	132	132	0.002208	96,760	214	96,653	3,663,254	37.86
43 - 44	57,868	132	132	0.002278	96,546	220	96,436	3,566,601	36.94

## Life table for the White population: Los Angeles County, 1997

(1)	(2)	(3)	(4)	(5)	(6)	(7)	(8)	(9)	(10)
Age	Mid-year Population P(x)	# of deaths D(x)	Adjusted # of deaths D'(x)	Proportion dying during age interval q(x)	# living at beginning of age interval l(x)	# dying during age interval d(x)	Stationary population in the age interval L(x)	Person-years lived at and over age x T(x)	Life expectancy at beginning of age interval e(x)
44 - 45	55,308	127	127	0.002294	96,326	221	96,216	3,470,165	36.03
45 - 46	52,346	160	160	0.003052	96,105	293	95,959	3,373,949	35.11
46 - 47	49,562	150	150	0.003022	95,812	290	95,667	3,277,991	34.21
47 - 48	47,355	166	166	0.003499	95,522	334	95,355	3,182,323	33.31
48 - 49	46,052	166	166	0.003598	95,188	342	95,017	3,086,968	32.43
49 - 50	45,409	225	225	0.004943	94,846	469	94,611	2,991,951	31.55
50 - 51	44,940	230	230	0.005105	94,377	482	94,136	2,897,340	30.70
51 - 52	44,272	195	195	0.004395	93,895	413	93,689	2,803,204	29.85
52 - 53	43,443	204	204	0.004685	93,482	438	93,263	2,709,515	28.98
53 - 54	42,334	231	231	0.005442	93,045	506	92,791	2,616,251	28.12
54 - 55	41,035	279	279	0.006776	92,538	627	92,225	2,523,460	27.27
55 - 56	39,730	244	244	0.006123	91,911	563	91,630	2,431,235	26.45
56 - 57	38,562	248	248	0.006411	91,348	586	91,056	2,339,606	25.61
57 - 58	37,499	266	266	0.007068	90,763	642	90,442	2,248,550	24.77
58 - 59	36,589	304	304	0.008274	90,121	746	89,748	2,158,108	23.95
59 - 60	35,800	306	306	0.008511	89,376	761	88,995	2,068,360	23.14
60 - 61	35,056	304	304	0.008634	88,615	765	88,232	1,979,364	22.34
61 - 62	34,319	323	323	0.009368	87,850	823	87,438	1,891,132	21.53
62 - 63	33,611	366	366	0.010830	87,027	943	86,556	1,803,694	20.73
63 - 64	32,927	400	400	0.012075	86,084	1,039	85,565	1,717,138	19.95
64 - 65	32,265	410	410	0.012627	85,045	1,074	84,508	1,631,574	19.18
65 - 66	31,609	464	464	0.014572	83,971	1,224	83,359	1,547,066	18.42
66 - 67	30,973	510	510	0.016331	82,747	1,351	82,072	1,463,706	17.69
67 - 68	30,382	579	579	0.018877	81,396	1,537	80,628	1,381,635	16.97
68 - 69	29,847	579	579	0.019213	79,859	1,534	79,092	1,301,007	16.29
69 - 70	29,339	647	647	0.021812	78,325	1,708	77,471	1,221,915	15.60
70 - 71	28,845	689	689	0.023604	76,617	1,808	75,712	1,144,444	14.94
71 - 72	28,307	722	722	0.025185	74,808	1,884	73,866	1,068,732	14.29
72 - 73	27,659	835	835	0.029740	72,924	2,169	71,840	994,865	13.64
73 - 74	26,865	877	877	0.032121	70,755	2,273	69,619	923,026	13.05
74 - 75	25,953	937	937	0.035463	68,483	2,429	67,268	853,407	12.46
75 - 76	25,071	1,030	1,030	0.040257	66,054	2,659	64,724	786,138	11.90
76 - 77	24,197	1,045	1,045	0.042275	63,395	2,680	62,055	721,414	11.38
77 - 78	23,169	1,121	1,121	0.047240	60,715	2,868	59,281	659,359	10.86
78 - 79	21,952	1,070	1,070	0.047583	57,847	2,753	56,470	600,078	10.37
79 - 80	20,638	1,094	1,094	0.051640	55,094	2,845	53,672	543,608	9.87
80 - 81	19,367	1,130	1,130	0.056692	52,249	2,962	50,768	489,936	9.38
81 - 82	18,262	1,178	1,178	0.062490	49,287	3,080	47,747	439,168	8.91
82 - 83	17,409	1,254	1,254	0.069527	46,207	3,213	44,601	391,421	8.47
83 - 84	16,852	1,278	1,278	0.073068	42,994	3,142	41,424	346,820	8.07
84 - 85	16,594	1,238	1,238	0.071923	39,853	2,866	38,420	305,396	7.66
85 +	88,639	11,092	11,092	1.000000	36,987	36,987	35,527	266,977	7.22



### Life table for White males: Los Angeles County, 1997

(1)	(2)	(3)	(4)	(5)	(6)	(7)	(8)	(9)	(10)
Age	Mid-year Population P(x)	# of deaths D(x)	Adjusted # of deaths D'(x)	Proportion # dying during age interval q(x)	# living at beginning of age interval l(x)	# dying during age interval d(x)	Stationary population in the age interval L(x)	Person-years lived at and over age x T(x)	Life expectancy at beginning of age interval e(x)
0 - 1	21,391	98	98	0.004571	100,000	457	99,771	7,564,759	75.65
1 - 2	19,216	8	8	0.000416	99,543	41	99,522	7,464,988	74.99
2 - 3	17,371	7	7	0.000403	99,501	40	99,481	7,365,466	74.02
3 - 4	15,845	5	5	0.000316	99,461	31	99,446	7,265,984	73.05
4 - 5	14,627	3	3	0.000205	99,430	20	99,420	7,166,539	72.08
5 - 6	13,707	3	3	0.000219	99,410	22	99,399	7,067,119	71.09
6 - 7	13,075	5	5	0.000382	99,388	38	99,369	6,967,720	70.11
7 - 8	12,716	6	6	0.000472	99,350	47	99,326	6,868,351	69.13
8 - 9	12,614	2	2	0.000159	99,303	16	99,295	6,769,025	68.17
9 - 10	12,738	1	1	0.000079	99,287	8	99,283	6,669,730	67.18
10 - 11	13,046	2	2	0.000153	99,279	15	99,272	6,570,446	66.18
11 - 12	13,485	3	3	0.000222	99,264	22	99,253	6,471,174	65.19
12 - 13	13,993	5	5	0.000357	99,242	35	99,224	6,371,921	64.21
13 - 14	14,527	4	4	0.000275	99,207	27	99,193	6,272,697	63.23
14 - 15	15,083	1	1	0.000066	99,179	7	99,176	6,173,504	62.25
15 - 16	15,808	7	7	0.000443	99,173	44	99,151	6,074,328	61.25
16 - 17	16,603	8	8	0.000482	99,129	48	99,105	5,975,177	60.28
17 - 18	17,197	12	12	0.000698	99,081	69	99,047	5,876,072	59.31
18 - 19	17,497	18	18	0.001028	99,012	102	98,961	5,777,025	58.35
19 - 20	17,636	13	13	0.000737	98,910	73	98,874	5,678,064	57.41
20 - 21	17,574	11	11	0.000626	98,837	62	98,806	5,579,190	56.45
21 - 22	17,718	19	19	0.001072	98,775	106	98,723	5,480,384	55.48
22 - 23	18,586	16	16	0.000861	98,670	85	98,627	5,381,661	54.54
23 - 24	20,442	19	19	0.000929	98,585	92	98,539	5,283,034	53.59
24 - 25	22,944	11	11	0.000479	98,493	47	98,470	5,184,495	52.64
25 - 26	25,796	30	30	0.001162	98,446	114	98,389	5,086,026	51.66
26 - 27	28,274	33	33	0.001166	98,332	115	98,274	4,987,637	50.72
27 - 28	29,784	16	16	0.000537	98,217	53	98,190	4,889,363	49.78
28 - 29	29,921	24	24	0.000802	98,164	79	98,125	4,791,172	48.81
29 - 30	29,074	33	33	0.001134	98,085	111	98,030	4,693,048	47.85
30 - 31	27,837	29	29	0.001041	97,974	102	97,923	4,595,018	46.90
31 - 32	26,902	48	48	0.001783	97,872	174	97,785	4,497,095	45.95
32 - 33	26,505	36	36	0.001357	97,698	133	97,631	4,399,310	45.03
33 - 34	26,963	46	46	0.001705	97,565	166	97,482	4,301,679	44.09
34 - 35	28,018	57	57	0.002032	97,399	198	97,300	4,204,197	43.16
35 - 36	29,134	56	56	0.001920	97,201	187	97,107	4,106,897	42.25
36 - 37	29,952	61	61	0.002034	97,014	197	96,915	4,009,790	41.33
37 - 38	30,572	69	69	0.002254	96,817	218	96,708	3,912,874	40.42
38 - 39	30,885	70	70	0.002264	96,598	219	96,489	3,816,167	39.51
39 - 40	30,924	71	71	0.002293	96,380	221	96,269	3,719,678	38.59
40 - 41	30,957	77	77	0.002484	96,159	239	96,039	3,623,408	37.68
41 - 42	30,918	87	87	0.002810	95,920	270	95,785	3,527,369	36.77
42 - 43	30,444	94	94	0.003083	95,650	295	95,503	3,431,584	35.88
43 - 44	29,431	90	90	0.003053	95,355	291	95,210	3,336,081	34.99

## Life table for White males: Los Angeles County, 1997

(1)	(2)	(3)	(4)	(5)	(6)	(7)	(8)	(9)	(10)
Age	Mid-year Population P(x)	# of deaths D(x)	Adjusted # of deaths D'(x)	Proportion dying during age interval q(x)	# living at beginning of age interval l(x)	# dying during age interval d(x)	Stationary population in the age interval L(x)	Person-years lived at and over age x T(x)	Life expectancy at beginning of age interval e(x)
44 - 45	28,041	77	77	0.002742	95,064	261	94,934	3,240,871	34.09
45 - 46	26,430	104	104	0.003927	94,804	372	94,617	3,145,937	33.18
46 - 47	24,921	98	98	0.003925	94,431	371	94,246	3,051,320	32.31
47 - 48	23,755	105	105	0.004410	94,061	415	93,853	2,957,074	31.44
48 - 49	23,115	116	116	0.005006	93,646	469	93,411	2,863,221	30.57
49 - 50	22,856	136	136	0.005933	93,177	553	92,901	2,769,809	29.73
50 - 51	22,710	142	142	0.006233	92,624	577	92,336	2,676,909	28.90
51 - 52	22,439	131	131	0.005821	92,047	536	91,779	2,584,573	28.08
52 - 53	22,025	131	131	0.005930	91,511	543	91,240	2,492,794	27.24
53 - 54	21,381	144	144	0.006712	90,968	611	90,663	2,401,554	26.40
54 - 55	20,578	180	180	0.008709	90,358	787	89,964	2,310,891	25.57
55 - 56	19,747	136	136	0.006863	89,571	615	89,263	2,220,927	24.80
56 - 57	19,008	148	148	0.007756	88,956	690	88,611	2,131,663	23.96
57 - 58	18,368	163	163	0.008835	88,266	780	87,876	2,043,052	23.15
58 - 59	17,874	170	170	0.009466	87,486	828	87,072	1,955,176	22.35
59 - 60	17,488	186	186	0.010579	86,658	917	86,200	1,868,104	21.56
60 - 61	17,141	180	180	0.010446	85,741	896	85,294	1,781,904	20.78
61 - 62	16,776	191	191	0.011321	84,846	961	84,365	1,696,611	20.00
62 - 63	16,393	227	227	0.013752	83,885	1,154	83,308	1,612,245	19.22
63 - 64	15,974	237	237	0.014727	82,732	1,218	82,122	1,528,937	18.48
64 - 65	15,532	234	234	0.014953	81,513	1,219	80,904	1,446,814	17.75
65 - 66	15,078	275	275	0.018074	80,294	1,451	79,569	1,365,911	17.01
66 - 67	14,645	298	298	0.020144	78,843	1,588	78,049	1,286,342	16.32
67 - 68	14,257	364	364	0.025210	77,255	1,948	76,281	1,208,293	15.64
68 - 69	13,931	332	332	0.023551	75,307	1,774	74,421	1,132,012	15.03
69 - 70	13,641	394	394	0.028472	73,534	2,094	72,487	1,057,591	14.38
70 - 71	13,376	407	407	0.029972	71,440	2,141	70,369	985,105	13.79
71 - 72	13,073	383	383	0.028874	69,299	2,001	68,298	914,735	13.20
72 - 73	12,667	457	457	0.035437	67,298	2,385	66,105	846,437	12.58
73 - 74	12,123	469	469	0.037954	64,913	2,464	63,681	780,331	12.02
74 - 75	11,477	489	489	0.041719	62,449	2,605	61,147	716,650	11.48
75 - 76	10,805	546	546	0.049287	59,844	2,950	58,369	655,503	10.95
76 - 77	10,163	537	537	0.051479	56,894	2,929	55,430	597,134	10.50
77 - 78	9,544	580	580	0.058980	53,966	3,183	52,374	541,704	10.04
78 - 79	8,970	526	526	0.056972	50,783	2,893	49,336	489,330	9.64
79 - 80	8,437	556	556	0.063799	47,890	3,055	46,362	439,994	9.19
80 - 81	7,935	544	544	0.066285	44,834	2,972	43,348	393,632	8.78
81 - 82	7,455	563	563	0.072768	41,862	3,046	40,339	350,284	8.37
82 - 83	6,997	603	603	0.082619	38,816	3,207	37,213	309,944	7.98
83 - 84	6,566	568	568	0.082923	35,609	2,953	34,133	272,732	7.66
84 - 85	6,175	517	517	0.080363	32,656	2,624	31,344	238,599	7.31
85 +	27,570	3,605	3,605	1.000000	30,032	30,032	28,714	207,255	6.90

## Life table for White females: Los Angeles County, 1997

(1)	(2)	(3)	(4)	(5)	(6)	(7)	(8)	(9)	(10)
Age	Mid-year Population P(x)	# of deaths D(x)	Adjusted # of deaths D'(x)	Proportion # dying during age interval q(x)	# living at beginning of age interval l(x)	# dying during age interval d(x)	Stationary population in the age interval L(x)	Person-years lived at and over age x T(x)	Life expectancy at beginning of age interval e(x)
0 - 1	20,617	71	71	0.003438	100,000	344	99,828	8,051,818	80.52
1 - 2	18,509	5	5	0.000270	99,656	27	99,643	7,951,990	79.79
2 - 3	16,676	6	6	0.000360	99,629	36	99,611	7,852,347	78.82
3 - 4	15,126	5	5	0.000331	99,593	33	99,577	7,752,735	77.84
4 - 5	13,866	1	1	0.000072	99,561	7	99,557	7,653,158	76.87
5 - 6	12,905	1	1	0.000077	99,553	8	99,550	7,553,601	75.87
6 - 7	12,249	1	1	0.000082	99,546	8	99,542	7,454,052	74.88
7 - 8	11,901	1	1	0.000084	99,538	8	99,533	7,354,510	73.89
8 - 9	11,854	0	0	0.000000	99,529	0	99,529	7,254,977	72.89
9 - 10	12,071	4	4	0.000331	99,529	33	99,513	7,155,448	71.89
10 - 11	12,491	0	0	0.000000	99,496	0	99,496	7,055,935	70.92
11 - 12	13,024	2	2	0.000154	99,496	15	99,489	6,956,439	69.92
12 - 13	13,568	1	1	0.000074	99,481	7	99,477	6,856,950	68.93
13 - 14	14,056	4	4	0.000285	99,474	28	99,459	6,757,473	67.93
14 - 15	14,510	2	2	0.000138	99,445	14	99,438	6,658,014	66.95
15 - 16	15,073	4	4	0.000265	99,432	26	99,418	6,558,575	65.96
16 - 17	15,726	3	3	0.000191	99,405	19	99,396	6,459,157	64.98
17 - 18	16,289	5	5	0.000307	99,386	31	99,371	6,359,761	63.99
18 - 19	16,715	4	4	0.000239	99,356	24	99,344	6,260,390	63.01
19 - 20	17,074	2	2	0.000117	99,332	12	99,326	6,161,047	62.02
20 - 21	17,324	7	7	0.000404	99,320	40	99,300	6,061,720	61.03
21 - 22	17,691	8	8	0.000452	99,280	45	99,258	5,962,420	60.06
22 - 23	18,477	6	6	0.000325	99,235	32	99,219	5,863,162	59.08
23 - 24	19,833	9	9	0.000454	99,203	45	99,181	5,763,943	58.10
24 - 25	21,557	4	4	0.000186	99,158	18	99,149	5,664,763	57.13
25 - 26	23,493	10	10	0.000426	99,140	42	99,119	5,565,614	56.14
26 - 27	25,207	9	9	0.000357	99,097	35	99,080	5,466,495	55.16
27 - 28	26,317	16	16	0.000608	99,062	60	99,032	5,367,415	54.18
28 - 29	26,579	8	8	0.000301	99,002	30	98,987	5,268,383	53.21
29 - 30	26,233	7	7	0.000267	98,972	26	98,959	5,169,396	52.23
30 - 31	25,632	7	7	0.000273	98,946	27	98,932	5,070,437	51.24
31 - 32	25,218	11	11	0.000436	98,919	43	98,897	4,971,505	50.26
32 - 33	25,175	15	15	0.000596	98,876	59	98,846	4,872,608	49.28
33 - 34	25,711	12	12	0.000467	98,817	46	98,794	4,773,762	48.31
34 - 35	26,648	13	13	0.000488	98,771	48	98,746	4,674,968	47.33
35 - 36	27,614	33	33	0.001194	98,722	118	98,663	4,576,222	46.35
36 - 37	28,362	32	32	0.001128	98,604	111	98,549	4,477,559	45.41
37 - 38	28,953	22	22	0.000760	98,493	75	98,456	4,379,010	44.46
38 - 39	29,310	28	28	0.000955	98,418	94	98,371	4,280,554	43.49
39 - 40	29,448	30	30	0.001018	98,324	100	98,274	4,182,182	42.53
40 - 41	29,573	49	49	0.001656	98,224	163	98,143	4,083,908	41.58
41 - 42	29,612	35	35	0.001181	98,062	116	98,004	3,985,765	40.65
42 - 43	29,264	38	38	0.001298	97,946	127	97,882	3,887,761	39.69
43 - 44	28,437	42	42	0.001476	97,819	144	97,747	3,789,879	38.74

## Life table for White females: Los Angeles County, 1997

(1)	(2)	(3)	(4)	(5)	(6)	(7)	(8)	(9)	(10)
Age	Mid-year Population P(x)	# of deaths D(x)	Adjusted # of deaths D'(x)	Proportion dying during age interval q(x)	# living at beginning of age interval l(x)	# dying during age interval d(x)	Stationary population in the age interval L(x)	Person-years lived at and over age x T(x)	Life expectancy at beginning of age interval e(x)
44 - 45	27,267	50	50	0.001832	97,674	179	97,585	3,692,132	37.80
45 - 46	25,916	56	56	0.002158	97,496	210	97,390	3,594,547	36.87
46 - 47	24,641	52	52	0.002108	97,285	205	97,183	3,497,157	35.95
47 - 48	23,601	61	61	0.002581	97,080	251	96,955	3,399,974	35.02
48 - 49	22,937	50	50	0.002177	96,829	211	96,724	3,303,020	34.11
49 - 50	22,553	89	89	0.003938	96,619	381	96,428	3,206,296	33.19
50 - 51	22,230	88	88	0.003951	96,238	380	96,048	3,109,867	32.31
51 - 52	21,833	64	64	0.002927	95,858	281	95,718	3,013,819	31.44
52 - 53	21,418	73	73	0.003403	95,577	325	95,415	2,918,102	30.53
53 - 54	20,953	87	87	0.004143	95,252	395	95,055	2,822,687	29.63
54 - 55	20,457	99	99	0.004828	94,857	458	94,628	2,727,633	28.76
55 - 56	19,983	108	108	0.005390	94,399	509	94,145	2,633,004	27.89
56 - 57	19,554	100	100	0.005101	93,891	479	93,651	2,538,859	27.04
57 - 58	19,131	103	103	0.005369	93,412	502	93,161	2,445,208	26.18
58 - 59	18,716	134	134	0.007134	92,910	663	92,579	2,352,047	25.32
59 - 60	18,312	120	120	0.006532	92,247	603	91,946	2,259,469	24.49
60 - 61	17,915	124	124	0.006898	91,645	632	91,329	2,167,523	23.65
61 - 62	17,543	132	132	0.007496	91,013	682	90,671	2,076,194	22.81
62 - 63	17,218	139	139	0.008041	90,330	726	89,967	1,985,523	21.98
63 - 64	16,953	163	163	0.009569	89,604	857	89,175	1,895,556	21.15
64 - 65	16,733	176	176	0.010463	88,747	929	88,282	1,806,380	20.35
65 - 66	16,531	189	189	0.011368	87,818	998	87,319	1,718,098	19.56
66 - 67	16,329	212	212	0.012900	86,820	1,120	86,260	1,630,779	18.78
67 - 68	16,125	215	215	0.013245	85,700	1,135	85,132	1,544,519	18.02
68 - 69	15,916	247	247	0.015400	84,565	1,302	83,914	1,459,387	17.26
69 - 70	15,697	253	253	0.015988	83,262	1,331	82,597	1,375,473	16.52
70 - 71	15,469	282	282	0.018065	81,931	1,480	81,191	1,292,877	15.78
71 - 72	15,234	339	339	0.022008	80,451	1,771	79,566	1,211,685	15.06
72 - 73	14,991	378	378	0.024901	78,681	1,959	77,701	1,132,120	14.39
73 - 74	14,742	408	408	0.027298	76,721	2,094	75,674	1,054,419	13.74
74 - 75	14,477	448	448	0.030475	74,627	2,274	73,490	978,744	13.12
75 - 76	14,266	484	484	0.033362	72,353	2,414	71,146	905,255	12.51
76 - 77	14,034	508	508	0.035554	69,939	2,487	68,696	834,109	11.93
77 - 78	13,625	541	541	0.038932	67,452	2,626	66,139	765,413	11.35
78 - 79	12,982	544	544	0.041043	64,826	2,661	63,496	699,274	10.79
79 - 80	12,201	538	538	0.043142	62,166	2,682	60,825	635,778	10.23
80 - 81	11,432	586	586	0.049977	59,484	2,973	57,997	574,953	9.67
81 - 82	10,807	615	615	0.055335	56,511	3,127	54,947	516,956	9.15
82 - 83	10,412	651	651	0.060629	53,384	3,237	51,765	462,009	8.65
83 - 84	10,286	710	710	0.066724	50,147	3,346	48,474	410,243	8.18
84 - 85	10,419	721	721	0.066886	46,801	3,130	45,236	361,769	7.73
85 +	61,069	7,487	7,487	1.000000	43,671	43,671	42,050	316,533	7.25

## Life table for the Latinos population: Los Angeles County, 1997

(1)	(2)	(3)	(4)	(5)	(6)	(7)	(8)	(9)	(10)
Age	Mid-year Population P(x)	# of deaths D(x)	Adjusted # of deaths D'(x)	Proportion dying during age interval q(x)	# living at beginning of age interval l(x)	# dying during age interval d(x)	Stationary population in the age interval L(x)	Person-years lived at and over age x T(x)	Life expectancy at beginning of age interval e(x)
0 - 1	84,535	540	540	0.006369	100,000	637	99,682	8,410,198	84.10
1 - 2	88,122	38	38	0.000431	99,363	43	99,342	8,310,517	83.64
2 - 3	89,581	44	44	0.000491	99,320	49	99,296	8,211,175	82.67
3 - 4	89,477	15	15	0.000168	99,271	17	99,263	8,111,879	81.71
4 - 5	88,380	23	23	0.000260	99,255	26	99,242	8,012,616	80.73
5 - 6	86,883	16	16	0.000184	99,229	18	99,220	7,913,374	79.75
6 - 7	85,556	13	13	0.000152	99,211	15	99,203	7,814,154	78.76
7 - 8	84,878	6	6	0.000071	99,196	7	99,192	7,714,951	77.78
8 - 9	85,190	11	11	0.000129	99,189	13	99,182	7,615,759	76.78
9 - 10	86,401	7	7	0.000081	99,176	8	99,172	7,516,576	75.79
10 - 11	87,962	8	8	0.000091	99,168	9	99,163	7,417,404	74.80
11 - 12	88,931	10	10	0.000112	99,159	11	99,153	7,318,241	73.80
12 - 13	88,176	9	9	0.000102	99,148	10	99,143	7,219,088	72.81
13 - 14	85,075	8	8	0.000094	99,138	9	99,133	7,119,945	71.82
14 - 15	80,420	12	12	0.000149	99,128	15	99,121	7,020,813	70.83
15 - 16	74,916	29	29	0.000387	99,113	38	99,094	6,921,692	69.84
16 - 17	70,259	43	43	0.000612	99,075	61	99,045	6,822,598	68.86
17 - 18	67,805	61	61	0.000899	99,014	89	98,970	6,723,553	67.90
18 - 19	68,510	67	67	0.000978	98,925	97	98,877	6,624,583	66.97
19 - 20	71,449	71	71	0.000993	98,829	98	98,780	6,525,706	66.03
20 - 21	75,321	77	77	0.001022	98,730	101	98,680	6,426,926	65.10
21 - 22	78,427	70	70	0.000892	98,630	88	98,586	6,328,246	64.16
22 - 23	79,992	59	59	0.000737	98,542	73	98,505	6,229,661	63.22
23 - 24	79,229	70	70	0.000883	98,469	87	98,425	6,131,156	62.26
24 - 25	76,843	76	76	0.000989	98,382	97	98,333	6,032,730	61.32
25 - 26	73,804	64	64	0.000867	98,285	85	98,242	5,934,397	60.38
26 - 27	71,499	76	76	0.001063	98,199	104	98,147	5,836,155	59.43
27 - 28	70,581	54	54	0.000765	98,095	75	98,058	5,738,008	58.49
28 - 29	71,704	65	65	0.000906	98,020	89	97,976	5,639,950	57.54
29 - 30	74,196	70	70	0.000943	97,931	92	97,885	5,541,974	56.59
30 - 31	77,054	68	68	0.000882	97,839	86	97,796	5,444,089	55.64
31 - 32	79,113	59	59	0.000746	97,753	73	97,716	5,346,294	54.69
32 - 33	79,934	82	82	0.001026	97,680	100	97,630	5,248,578	53.73
33 - 34	78,983	82	82	0.001038	97,579	101	97,529	5,150,948	52.79
34 - 35	76,652	76	76	0.000991	97,478	97	97,430	5,053,419	51.84
35 - 36	73,963	76	76	0.001027	97,382	100	97,332	4,955,989	50.89
36 - 37	71,366	81	81	0.001135	97,282	110	97,226	4,858,658	49.94
37 - 38	68,375	83	83	0.001213	97,171	118	97,112	4,761,431	49.00
38 - 39	65,056	80	80	0.001229	97,053	119	96,994	4,664,319	48.06
39 - 40	61,517	82	82	0.001332	96,934	129	96,869	4,567,326	47.12
40 - 41	57,735	96	96	0.001662	96,805	161	96,724	4,470,456	46.18
41 - 42	53,955	83	83	0.001537	96,644	149	96,570	4,373,732	45.26
42 - 43	50,540	101	101	0.001997	96,495	193	96,399	4,277,162	44.33
43 - 44	47,693	90	90	0.001886	96,303	182	96,212	4,180,763	43.41

## Life table for the Latinos population: Los Angeles County, 1997

(1)	(2)	(3)	(4)	(5)	(6)	(7)	(8)	(9)	(10)
Age	Mid-year Population P(x)	# of deaths D(x)	Adjusted # of deaths D'(x)	Proportion dying during age interval q(x)	# living at beginning of age interval l(x)	# dying during age interval d(x)	Stationary population in the age interval L(x)	Person-years lived at and over age x T(x)	Life expectancy at beginning of age interval e(x)
44 - 45	45,301	109	109	0.002404	96,121	231	96,006	4,084,551	42.49
45 - 46	43,018	82	82	0.001905	95,890	183	95,799	3,988,546	41.59
46 - 47	40,739	115	115	0.002819	95,707	270	95,573	3,892,747	40.67
47 - 48	38,692	95	95	0.002453	95,438	234	95,321	3,797,174	39.79
48 - 49	36,899	105	105	0.002842	95,204	271	95,068	3,701,854	38.88
49 - 50	35,306	129	129	0.003648	94,933	346	94,760	3,606,785	37.99
50 - 51	33,882	109	109	0.003212	94,587	304	94,435	3,512,026	37.13
51 - 52	32,516	99	99	0.003041	94,283	287	94,139	3,417,591	36.25
52 - 53	31,090	117	117	0.003757	93,996	353	93,820	3,323,452	35.36
53 - 54	29,536	119	119	0.004022	93,643	377	93,455	3,229,632	34.49
54 - 55	27,907	109	109	0.003899	93,266	364	93,085	3,136,177	33.63
55 - 56	26,309	106	106	0.004022	92,903	374	92,716	3,043,093	32.76
56 - 57	24,832	118	118	0.004742	92,529	439	92,310	2,950,377	31.89
57 - 58	23,472	120	120	0.005100	92,090	470	91,856	2,858,067	31.04
58 - 59	22,263	134	134	0.006002	91,621	550	91,346	2,766,212	30.19
59 - 60	21,178	120	120	0.005651	91,071	515	90,813	2,674,866	29.37
60 - 61	20,168	112	112	0.005539	90,556	502	90,305	2,584,052	28.54
61 - 62	19,195	126	126	0.006544	90,054	589	89,760	2,493,747	27.69
62 - 63	18,256	138	138	0.007532	89,465	674	89,128	2,403,987	26.87
63 - 64	17,339	136	136	0.007814	88,791	694	88,444	2,314,859	26.07
64 - 65	16,453	133	133	0.008053	88,097	709	87,743	2,226,415	25.27
65 - 66	15,591	149	149	0.009513	87,388	831	86,972	2,138,672	24.47
66 - 67	14,790	179	179	0.012032	86,557	1,041	86,036	2,051,700	23.70
67 - 68	14,095	207	207	0.014581	85,515	1,247	84,892	1,965,664	22.99
68 - 69	13,529	186	186	0.013657	84,268	1,151	83,693	1,880,772	22.32
69 - 70	13,053	183	183	0.013925	83,118	1,157	82,539	1,797,079	21.62
70 - 71	12,638	195	195	0.015314	81,960	1,255	81,333	1,714,540	20.92
71 - 72	12,207	211	211	0.017141	80,705	1,383	80,013	1,633,207	20.24
72 - 73	11,689	211	211	0.017892	79,322	1,419	78,612	1,553,194	19.58
73 - 74	11,041	236	236	0.021154	77,902	1,648	77,078	1,474,582	18.93
74 - 75	10,298	222	222	0.021331	76,255	1,627	75,441	1,397,503	18.33
75 - 76	9,592	211	211	0.021763	74,628	1,624	73,816	1,322,062	17.72
76 - 77	8,937	224	224	0.024757	73,004	1,807	72,100	1,248,246	17.10
77 - 78	8,234	194	194	0.023291	71,196	1,658	70,367	1,176,146	16.52
78 - 79	7,469	183	183	0.024210	69,538	1,683	68,696	1,105,779	15.90
79 - 80	6,696	205	205	0.030161	67,855	2,047	66,831	1,037,083	15.28
80 - 81	5,990	178	178	0.029286	65,808	1,927	64,844	970,251	14.74
81 - 82	5,421	180	180	0.032670	63,881	2,087	62,837	905,407	14.17
82 - 83	5,037	186	186	0.036266	61,794	2,241	60,673	842,569	13.64
83 - 84	4,866	190	190	0.038303	59,553	2,281	58,412	781,896	13.13
84 - 85	4,918	172	172	0.034378	57,272	1,969	56,287	723,484	12.63
85 +	33,099	1,590	1,590	1.000000	55,303	55,303	54,262	667,196	12.06

## Life table for Latino males: Los Angeles County, 1997

(1)	(2)	(3)	(4)	(5)	(6)	(7)	(8)	(9)	(10)
Age	Mid-year Population P(x)	# of deaths D(x)	Adjusted # of deaths D'(x)	Proportion # dying during age interval q(x)	# living at beginning of age interval l(x)	# dying during age interval d(x)	Stationary population in the age interval L(x)	Person-years lived at and over age x T(x)	Life expectancy at beginning of age interval e(x)
0 - 1	42,763	290	290	0.006761	100,000	676	99,662	8,147,082	81.47
1 - 2	44,716	23	23	0.000514	99,324	51	99,298	8,047,420	81.02
2 - 3	45,542	23	23	0.000505	99,273	50	99,248	7,948,122	80.06
3 - 4	45,538	6	6	0.000132	99,223	13	99,216	7,848,874	79.10
4 - 5	44,999	12	12	0.000267	99,210	26	99,196	7,749,658	78.11
5 - 6	44,238	9	9	0.000203	99,183	20	99,173	7,650,462	77.13
6 - 7	43,553	8	8	0.000184	99,163	18	99,154	7,551,289	76.15
7 - 8	43,195	1	1	0.000023	99,145	2	99,144	7,452,135	75.16
8 - 9	43,345	7	7	0.000162	99,142	16	99,134	7,352,991	74.17
9 - 10	43,963	3	3	0.000068	99,126	7	99,123	7,253,857	73.18
10 - 11	44,777	5	5	0.000112	99,120	11	99,114	7,154,734	72.18
11 - 12	45,309	9	9	0.000199	99,109	20	99,099	7,055,620	71.19
12 - 13	44,986	5	5	0.000111	99,089	11	99,083	6,956,521	70.20
13 - 14	43,499	5	5	0.000115	99,078	11	99,072	6,857,438	69.21
14 - 15	41,258	5	5	0.000121	99,066	12	99,060	6,758,365	68.22
15 - 16	38,536	26	26	0.000675	99,054	67	99,021	6,659,305	67.23
16 - 17	36,281	39	39	0.001075	98,988	106	98,934	6,560,284	66.27
17 - 18	35,367	52	52	0.001470	98,881	145	98,809	6,461,349	65.34
18 - 19	36,348	62	62	0.001705	98,736	168	98,652	6,362,541	64.44
19 - 20	38,641	59	59	0.001526	98,568	150	98,492	6,263,889	63.55
20 - 21	41,536	60	60	0.001444	98,417	142	98,346	6,165,397	62.65
21 - 22	43,902	54	54	0.001230	98,275	121	98,215	6,067,050	61.74
22 - 23	45,072	42	42	0.000932	98,154	91	98,108	5,968,836	60.81
23 - 24	44,482	59	59	0.001326	98,063	130	97,998	5,870,727	59.87
24 - 25	42,659	59	59	0.001383	97,933	135	97,865	5,772,730	58.95
25 - 26	40,311	52	52	0.001290	97,797	126	97,734	5,674,865	58.03
26 - 27	38,462	57	57	0.001481	97,671	145	97,599	5,577,130	57.10
27 - 28	37,613	41	41	0.001090	97,527	106	97,473	5,479,531	56.19
28 - 29	38,253	49	49	0.001281	97,420	125	97,358	5,382,058	55.25
29 - 30	39,898	55	55	0.001378	97,295	134	97,228	5,284,700	54.32
30 - 31	41,827	58	58	0.001386	97,161	135	97,094	5,187,472	53.39
31 - 32	43,188	43	43	0.000995	97,027	97	96,978	5,090,378	52.46
32 - 33	43,659	65	65	0.001488	96,930	144	96,858	4,993,399	51.52
33 - 34	42,852	62	62	0.001446	96,786	140	96,716	4,896,541	50.59
34 - 35	41,074	63	63	0.001533	96,646	148	96,572	4,799,825	49.66
35 - 36	39,034	60	60	0.001536	96,498	148	96,424	4,703,253	48.74
36 - 37	37,134	62	62	0.001669	96,349	161	96,269	4,606,830	47.81
37 - 38	35,147	64	64	0.001820	96,189	175	96,101	4,510,561	46.89
38 - 39	33,176	60	60	0.001808	96,014	174	95,927	4,414,460	45.98
39 - 40	31,232	63	63	0.002016	95,840	193	95,744	4,318,533	45.06
40 - 41	29,190	73	73	0.002499	95,647	239	95,527	4,222,789	44.15
41 - 42	27,124	60	60	0.002210	95,408	211	95,302	4,127,262	43.26
42 - 43	25,274	76	76	0.003004	95,197	286	95,054	4,031,959	42.35
43 - 44	23,739	59	59	0.002483	94,911	236	94,793	3,936,905	41.48

### Life table for Latino males: Los Angeles County, 1997

(1)	(2)	(3)	(4)	(5)	(6)	(7)	(8)	(9)	(10)
Age	Mid-year Population P(x)	# of deaths D(x)	Adjusted # of deaths D'(x)	Proportion dying during age interval q(x)	# living at beginning of age interval l(x)	# dying during age interval d(x)	Stationary population in the age interval L(x)	Person-years lived at and over age x T(x)	Life expectancy at beginning of age interval e(x)
44 - 45	22,459	68	68	0.003024	94,675	286	94,532	3,842,112	40.58
45 - 46	21,262	50	50	0.002350	94,389	222	94,278	3,747,580	39.70
46 - 47	20,082	76	76	0.003779	94,167	356	93,989	3,653,301	38.80
47 - 48	19,004	58	58	0.003048	93,812	286	93,669	3,559,312	37.94
48 - 49	18,028	66	66	0.003656	93,526	342	93,355	3,465,643	37.06
49 - 50	17,136	87	87	0.005066	93,184	472	92,948	3,372,289	36.19
50 - 51	16,327	68	68	0.004158	92,712	385	92,519	3,279,341	35.37
51 - 52	15,568	64	64	0.004104	92,326	379	92,137	3,186,822	34.52
52 - 53	14,818	82	82	0.005521	91,947	508	91,693	3,094,686	33.66
53 - 54	14,052	75	75	0.005325	91,440	487	91,196	3,002,992	32.84
54 - 55	13,283	62	62	0.004658	90,953	424	90,741	2,911,796	32.01
55 - 56	12,547	59	59	0.004693	90,529	425	90,317	2,821,055	31.16
56 - 57	11,862	78	78	0.006556	90,104	591	89,809	2,730,738	30.31
57 - 58	11,212	77	77	0.006847	89,513	613	89,207	2,640,930	29.50
58 - 59	10,600	80	80	0.007521	88,901	669	88,566	2,551,723	28.70
59 - 60	10,024	60	60	0.005970	88,232	527	87,969	2,463,156	27.92
60 - 61	9,480	68	68	0.007150	87,705	627	87,392	2,375,188	27.08
61 - 62	8,962	74	74	0.008226	87,078	716	86,720	2,287,796	26.27
62 - 63	8,469	73	73	0.008586	86,362	741	85,991	2,201,076	25.49
63 - 64	7,998	79	79	0.009832	85,620	842	85,199	2,115,085	24.70
64 - 65	7,552	65	65	0.008573	84,779	727	84,415	2,029,885	23.94
65 - 66	7,120	73	73	0.010204	84,052	858	83,623	1,945,470	23.15
66 - 67	6,714	99	99	0.014642	83,194	1,218	82,585	1,861,847	22.38
67 - 68	6,356	124	124	0.019326	81,976	1,584	81,184	1,779,262	21.70
68 - 69	6,055	96	96	0.015736	80,392	1,265	79,759	1,698,079	21.12
69 - 70	5,794	93	93	0.015930	79,127	1,260	78,496	1,618,320	20.45
70 - 71	5,562	103	103	0.018355	77,866	1,429	77,151	1,539,823	19.78
71 - 72	5,327	105	105	0.019526	76,437	1,493	75,691	1,462,672	19.14
72 - 73	5,057	107	107	0.020944	74,944	1,570	74,159	1,386,981	18.51
73 - 74	4,733	116	116	0.024218	73,375	1,777	72,486	1,312,822	17.89
74 - 75	4,372	112	112	0.025301	71,598	1,812	70,692	1,240,336	17.32
75 - 76	4,021	101	101	0.024817	69,786	1,732	68,920	1,169,644	16.76
76 - 77	3,693	110	110	0.029356	68,054	1,998	67,055	1,100,723	16.17
77 - 78	3,361	86	86	0.025269	66,057	1,669	65,222	1,033,668	15.65
78 - 79	3,025	82	82	0.026752	64,387	1,722	63,526	968,446	15.04
79 - 80	2,697	98	98	0.035695	62,665	2,237	61,546	904,920	14.44
80 - 81	2,395	83	83	0.034076	60,428	2,059	59,398	843,374	13.96
81 - 82	2,134	90	90	0.041319	58,369	2,412	57,163	783,975	13.43
82 - 83	1,926	82	82	0.041704	55,957	2,334	54,790	726,812	12.99
83 - 84	1,779	76	76	0.041840	53,624	2,244	52,502	672,022	12.53
84 - 85	1,697	70	70	0.040424	51,380	2,077	50,341	619,520	12.06
85 +	9,694	582	582	1.000000	49,303	49,303	48,217	569,179	11.54



## Life table for Latino females: Los Angeles County, 1997

(1)	(2)	(3)	(4)	(5)	(6)	(7)	(8)	(9)	(10)
Age	Mid-year Population P(x)	# of deaths D(x)	Adjusted # of deaths D'(x)	Proportion # dying during age interval q(x)	# living at beginning of age interval l(x)	# dying during age interval d(x)	Stationary population in the age interval L(x)	Person-years lived at and over age x T(x)	Life expectancy at beginning of age interval e(x)
0 - 1	41,772	250	250	0.005968	100,000	597	99,702	8,643,543	86.44
1 - 2	43,406	15	15	0.000346	99,403	34	99,386	8,543,842	85.95
2 - 3	44,038	21	21	0.000477	99,369	47	99,345	8,444,456	84.98
3 - 4	43,940	9	9	0.000205	99,321	20	99,311	8,345,111	84.02
4 - 5	43,381	11	11	0.000254	99,301	25	99,289	8,245,799	83.04
5 - 6	42,645	7	7	0.000164	99,276	16	99,268	8,146,511	82.06
6 - 7	42,003	5	5	0.000119	99,260	12	99,254	8,047,243	81.07
7 - 8	41,684	5	5	0.000120	99,248	12	99,242	7,947,989	80.08
8 - 9	41,845	4	4	0.000096	99,236	9	99,231	7,848,747	79.09
9 - 10	42,437	4	4	0.000094	99,226	9	99,222	7,749,516	78.10
10 - 11	43,185	3	3	0.000069	99,217	7	99,214	7,650,295	77.11
11 - 12	43,622	1	1	0.000023	99,210	2	99,209	7,551,081	76.11
12 - 13	43,189	4	4	0.000093	99,208	9	99,203	7,451,872	75.11
13 - 14	41,576	3	3	0.000072	99,199	7	99,195	7,352,669	74.12
14 - 15	39,162	7	7	0.000179	99,192	18	99,183	7,253,474	73.13
15 - 16	36,380	3	3	0.000082	99,174	8	99,170	7,154,291	72.14
16 - 17	33,978	4	4	0.000118	99,166	12	99,160	7,055,121	71.14
17 - 18	32,438	9	9	0.000277	99,154	28	99,140	6,955,961	70.15
18 - 19	32,163	5	5	0.000155	99,126	15	99,119	6,856,821	69.17
19 - 20	32,808	12	12	0.000366	99,111	36	99,093	6,757,703	68.18
20 - 21	33,786	17	17	0.000503	99,075	50	99,050	6,658,610	67.21
21 - 22	34,525	16	16	0.000463	99,025	46	99,002	6,559,560	66.24
22 - 23	34,920	17	17	0.000487	98,979	48	98,955	6,460,558	65.27
23 - 24	34,747	11	11	0.000317	98,931	31	98,915	6,361,603	64.30
24 - 25	34,184	17	17	0.000497	98,900	49	98,875	6,262,688	63.32
25 - 26	33,493	12	12	0.000358	98,850	35	98,833	6,163,813	62.35
26 - 27	33,037	19	19	0.000575	98,815	57	98,787	6,064,980	61.38
27 - 28	32,968	13	13	0.000394	98,758	39	98,739	5,966,194	60.41
28 - 29	33,451	16	16	0.000478	98,719	47	98,696	5,867,455	59.44
29 - 30	34,299	15	15	0.000437	98,672	43	98,650	5,768,759	58.46
30 - 31	35,228	10	10	0.000284	98,629	28	98,615	5,670,109	57.49
31 - 32	35,926	16	16	0.000445	98,601	44	98,579	5,571,494	56.51
32 - 33	36,275	17	17	0.000469	98,557	46	98,534	5,472,916	55.53
33 - 34	36,131	20	20	0.000554	98,511	55	98,483	5,374,382	54.56
34 - 35	35,579	13	13	0.000365	98,456	36	98,438	5,275,898	53.59
35 - 36	34,929	16	16	0.000458	98,420	45	98,398	5,177,460	52.61
36 - 37	34,232	19	19	0.000555	98,375	55	98,348	5,079,062	51.63
37 - 38	33,228	19	19	0.000572	98,321	56	98,292	4,980,715	50.66
38 - 39	31,880	20	20	0.000627	98,264	62	98,233	4,882,422	49.69
39 - 40	30,285	19	19	0.000627	98,203	62	98,172	4,784,189	48.72
40 - 41	28,544	23	23	0.000806	98,141	79	98,102	4,686,017	47.75
41 - 42	26,831	23	23	0.000857	98,062	84	98,020	4,587,915	46.79
42 - 43	25,266	25	25	0.000989	97,978	97	97,929	4,489,896	45.83
43 - 44	23,953	31	31	0.001294	97,881	127	97,818	4,391,966	44.87

## Life table for Latino females: Los Angeles County, 1997

(1)	(2)	(3)	(4)	(5)	(6)	(7)	(8)	(9)	(10)
Age	Mid-year Population P(x)	# of deaths D(x)	Adjusted # of deaths D'(x)	Proportion dying during age interval q(x)	# living at beginning of age interval l(x)	# dying during age interval d(x)	Stationary population in the age interval L(x)	Person-years lived at and over age x T(x)	Life expectancy at beginning of age interval e(x)
44 - 45	22,842	41	41	0.001794	97,754	175	97,667	4,294,148	43.93
45 - 46	21,755	32	32	0.001470	97,579	143	97,507	4,196,482	43.01
46 - 47	20,657	39	39	0.001887	97,436	184	97,344	4,098,974	42.07
47 - 48	19,688	37	37	0.001878	97,252	183	97,160	4,001,631	41.15
48 - 49	18,871	39	39	0.002065	97,069	200	96,969	3,904,470	40.22
49 - 50	18,170	42	42	0.002309	96,869	224	96,757	3,807,501	39.31
50 - 51	17,556	41	41	0.002333	96,645	225	96,532	3,710,744	38.40
51 - 52	16,948	35	35	0.002063	96,420	199	96,320	3,614,212	37.48
52 - 53	16,273	35	35	0.002149	96,221	207	96,117	3,517,892	36.56
53 - 54	15,484	44	44	0.002838	96,014	272	95,878	3,421,775	35.64
54 - 55	14,624	47	47	0.003209	95,741	307	95,588	3,325,897	34.74
55 - 56	13,762	47	47	0.003410	95,434	325	95,271	3,230,310	33.85
56 - 57	12,970	40	40	0.003080	95,109	293	94,962	3,135,038	32.96
57 - 58	12,260	43	43	0.003502	94,816	332	94,650	3,040,076	32.06
58 - 59	11,662	54	54	0.004621	94,484	437	94,265	2,945,427	31.17
59 - 60	11,153	60	60	0.005366	94,047	505	93,795	2,851,161	30.32
60 - 61	10,689	44	44	0.004109	93,542	384	93,350	2,757,367	29.48
61 - 62	10,233	52	52	0.005070	93,158	472	92,922	2,664,016	28.60
62 - 63	9,787	65	65	0.006621	92,686	614	92,379	2,571,095	27.74
63 - 64	9,341	57	57	0.006085	92,072	560	91,792	2,478,716	26.92
64 - 65	8,901	68	68	0.007612	91,512	697	91,164	2,386,924	26.08
65 - 66	8,472	76	76	0.008933	90,815	811	90,410	2,295,760	25.28
66 - 67	8,076	80	80	0.009859	90,004	887	89,560	2,205,351	24.50
67 - 68	7,739	83	83	0.010670	89,117	951	88,641	2,115,790	23.74
68 - 69	7,474	90	90	0.011972	88,166	1,055	87,638	2,027,149	22.99
69 - 70	7,260	90	90	0.012324	87,110	1,074	86,574	1,939,511	22.26
70 - 71	7,076	92	92	0.012920	86,037	1,112	85,481	1,852,937	21.54
71 - 72	6,880	106	106	0.015292	84,925	1,299	84,276	1,767,456	20.81
72 - 73	6,632	104	104	0.015562	83,627	1,301	82,976	1,683,180	20.13
73 - 74	6,307	120	120	0.018851	82,325	1,552	81,549	1,600,205	19.44
74 - 75	5,926	110	110	0.018395	80,773	1,486	80,030	1,518,655	18.80
75 - 76	5,571	110	110	0.019557	79,287	1,551	78,512	1,438,625	18.14
76 - 77	5,244	114	114	0.021509	77,737	1,672	76,901	1,360,113	17.50
77 - 78	4,872	108	108	0.021927	76,065	1,668	75,231	1,283,212	16.87
78 - 79	4,444	101	101	0.022478	74,397	1,672	73,561	1,207,981	16.24
79 - 80	3,998	107	107	0.026414	72,725	1,921	71,764	1,134,420	15.60
80 - 81	3,595	95	95	0.026086	70,804	1,847	69,880	1,062,656	15.01
81 - 82	3,287	90	90	0.027018	68,957	1,863	68,025	992,776	14.40
82 - 83	3,111	104	104	0.032889	67,094	2,207	65,990	924,751	13.78
83 - 84	3,087	114	114	0.036263	64,887	2,353	63,710	858,761	13.23
84 - 85	3,221	102	102	0.031181	62,534	1,950	61,559	795,050	12.71
85 +	23,405	1,008	1,008	1.000000	60,584	60,584	59,537	733,491	12.11

## Life table for the Black population: Los Angeles County, 1997

(1)	(2)	(3)	(4)	(5)	(6)	(7)	(8)	(9)	(10)
Age	Mid-year Population P(x)	# of deaths D(x)	Adjusted # of deaths D'(x)	Proportion # dying during age interval q(x)	# living at beginning of age interval l(x)	# dying during age interval d(x)	Stationary population in the age interval L(x)	Person-years lived at and over age x T(x)	Life expectancy at beginning of age interval e(x)
0 - 1	16,804	184	184	0.010890	100,000	1,089	99,455	7,080,251	70.80
1 - 2	16,003	13	13	0.000812	98,911	80	98,871	6,980,796	70.58
2 - 3	15,200	8	8	0.000526	98,831	52	98,805	6,881,925	69.63
3 - 4	14,435	3	3	0.000208	98,779	21	98,768	6,783,120	68.67
4 - 5	13,743	6	6	0.000436	98,758	43	98,737	6,684,352	67.68
5 - 6	13,167	4	4	0.000304	98,715	30	98,700	6,585,615	66.71
6 - 7	12,744	3	3	0.000235	98,685	23	98,673	6,486,915	65.73
7 - 8	12,504	6	6	0.000480	98,662	47	98,638	6,388,242	64.75
8 - 9	12,464	3	3	0.000241	98,614	24	98,603	6,289,604	63.78
9 - 10	12,599	8	8	0.000635	98,591	63	98,559	6,191,001	62.79
10 - 11	12,842	3	3	0.000234	98,528	23	98,517	6,092,442	61.83
11 - 12	13,090	3	3	0.000229	98,505	23	98,494	5,993,925	60.85
12 - 13	13,219	3	3	0.000227	98,483	22	98,471	5,895,431	59.86
13 - 14	13,156	9	9	0.000684	98,460	67	98,427	5,796,960	58.88
14 - 15	12,960	6	6	0.000463	98,393	46	98,370	5,698,533	57.92
15 - 16	12,741	6	6	0.000471	98,347	46	98,324	5,600,163	56.94
16 - 17	12,598	17	17	0.001349	98,301	133	98,235	5,501,839	55.97
17 - 18	12,534	12	12	0.000957	98,168	94	98,122	5,403,604	55.04
18 - 19	12,587	28	28	0.002222	98,075	218	97,966	5,305,483	54.10
19 - 20	12,728	21	21	0.001649	97,857	161	97,776	5,207,517	53.22
20 - 21	12,893	20	20	0.001550	97,695	151	97,620	5,109,741	52.30
21 - 22	13,041	26	26	0.001992	97,544	194	97,447	5,012,122	51.38
22 - 23	13,182	20	20	0.001516	97,350	148	97,276	4,914,675	50.48
23 - 24	13,304	39	39	0.002927	97,202	285	97,060	4,817,399	49.56
24 - 25	13,410	24	24	0.001788	96,917	173	96,831	4,720,339	48.70
25 - 26	13,524	34	34	0.002511	96,744	243	96,623	4,623,509	47.79
26 - 27	13,643	32	32	0.002343	96,501	226	96,388	4,526,886	46.91
27 - 28	13,743	29	29	0.002108	96,275	203	96,174	4,430,498	46.02
28 - 29	13,818	19	19	0.001374	96,072	132	96,006	4,334,324	45.12
29 - 30	13,875	20	20	0.001440	95,940	138	95,871	4,238,318	44.18
30 - 31	13,903	37	37	0.002658	95,802	255	95,675	4,142,447	43.24
31 - 32	13,933	42	42	0.003010	95,547	288	95,404	4,046,772	42.35
32 - 33	14,003	46	46	0.003280	95,260	312	95,104	3,951,368	41.48
33 - 34	14,133	40	40	0.002826	94,947	268	94,813	3,856,265	40.61
34 - 35	14,296	47	47	0.003282	94,679	311	94,524	3,761,452	39.73
35 - 36	14,458	39	39	0.002694	94,368	254	94,241	3,666,928	38.86
36 - 37	14,567	39	39	0.002674	94,114	252	93,988	3,572,687	37.96
37 - 38	14,582	51	51	0.003491	93,862	328	93,699	3,478,698	37.06
38 - 39	14,474	53	53	0.003655	93,535	342	93,364	3,385,000	36.19
39 - 40	14,266	56	56	0.003918	93,193	365	93,010	3,291,636	35.32
40 - 41	14,023	58	58	0.004127	92,828	383	92,636	3,198,626	34.46
41 - 42	13,763	67	67	0.004856	92,445	449	92,220	3,105,990	33.60
42 - 43	13,435	71	71	0.005271	91,996	485	91,753	3,013,769	32.76
43 - 44	13,038	70	70	0.005355	91,511	490	91,266	2,922,016	31.93

## Life table for the Black population: Los Angeles County, 1997

(1)	(2)	(3)	(4)	(5)	(6)	(7)	(8)	(9)	(10)
Age	Mid-year Population P(x)	# of deaths D(x)	Adjusted # of deaths D'(x)	Proportion dying during age interval q(x)	# living at beginning of age interval l(x)	# dying during age interval d(x)	Stationary population in the age interval L(x)	Person-years lived at and over age x T(x)	Life expectancy at beginning of age interval e(x)
44 - 45	12,589	78	78	0.006177	91,021	562	90,740	2,830,750	31.10
45 - 46	12,097	76	76	0.006263	90,459	567	90,175	2,740,011	30.29
46 - 47	11,604	79	79	0.006785	89,892	610	89,587	2,649,835	29.48
47 - 48	11,158	95	95	0.008478	89,282	757	88,904	2,560,248	28.68
48 - 49	10,791	84	84	0.007754	88,525	686	88,182	2,471,345	27.92
49 - 50	10,479	93	93	0.008835	87,839	776	87,451	2,383,163	27.13
50 - 51	10,191	85	85	0.008306	87,063	723	86,701	2,295,712	26.37
51 - 52	9,881	81	81	0.008164	86,340	705	85,987	2,209,011	25.59
52 - 53	9,524	92	92	0.009613	85,635	823	85,223	2,123,024	24.79
53 - 54	9,101	89	89	0.009731	84,811	825	84,399	2,037,801	24.03
54 - 55	8,637	95	95	0.010939	83,986	919	83,527	1,953,402	23.26
55 - 56	8,156	99	99	0.012065	83,067	1,002	82,566	1,869,875	22.51
56 - 57	7,713	115	115	0.014801	82,065	1,215	81,458	1,787,309	21.78
57 - 58	7,347	136	136	0.018342	80,851	1,483	80,109	1,705,851	21.10
58 - 59	7,089	119	119	0.016648	79,368	1,321	78,707	1,625,742	20.48
59 - 60	6,910	123	123	0.017644	78,046	1,377	77,358	1,547,035	19.82
60 - 61	6,765	140	140	0.020484	76,669	1,570	75,884	1,469,677	19.17
61 - 62	6,605	137	137	0.020528	75,099	1,542	74,328	1,393,793	18.56
62 - 63	6,417	163	163	0.025083	73,557	1,845	72,635	1,319,465	17.94
63 - 64	6,179	115	115	0.018440	71,712	1,322	71,051	1,246,831	17.39
64 - 65	5,907	161	161	0.026892	70,390	1,893	69,443	1,175,780	16.70
65 - 66	5,629	151	151	0.026472	68,497	1,813	67,590	1,106,337	16.15
66 - 67	5,373	158	158	0.028981	66,684	1,933	65,717	1,038,747	15.58
67 - 68	5,142	144	144	0.027620	64,751	1,788	63,857	973,029	15.03
68 - 69	4,946	147	147	0.029288	62,963	1,844	62,040	909,173	14.44
69 - 70	4,775	158	158	0.032553	61,118	1,990	60,124	847,132	13.86
70 - 71	4,615	183	183	0.038879	59,129	2,299	57,979	787,009	13.31
71 - 72	4,448	179	179	0.039448	56,830	2,242	55,709	729,029	12.83
72 - 73	4,261	187	187	0.042948	54,588	2,344	53,416	673,320	12.33
73 - 74	4,043	177	177	0.042838	52,244	2,238	51,125	619,904	11.87
74 - 75	3,806	179	179	0.045954	50,006	2,298	48,857	568,780	11.37
75 - 76	3,571	193	193	0.052621	47,708	2,510	46,452	519,923	10.90
76 - 77	3,350	182	182	0.052889	45,197	2,390	44,002	473,470	10.48
77 - 78	3,132	198	198	0.061280	42,807	2,623	41,495	429,468	10.03
78 - 79	2,919	184	184	0.061103	40,184	2,455	38,956	387,973	9.66
79 - 80	2,716	169	169	0.060339	37,728	2,276	36,590	349,017	9.25
80 - 81	2,529	180	180	0.068740	35,452	2,437	34,233	312,427	8.81
81 - 82	2,361	161	161	0.065943	33,015	2,177	31,926	278,194	8.43
82 - 83	2,218	178	178	0.077153	30,838	2,379	29,648	246,268	7.99
83 - 84	2,103	171	171	0.078120	28,459	2,223	27,347	216,619	7.61
84 - 85	2,020	187	187	0.088484	26,235	2,321	25,075	189,273	7.21
85 +	10,112	1,277	1,277	1.000000	23,914	23,914	22,781	164,198	6.87

## Life table for Black males: Los Angeles County, 1997

(1)	(2)	(3)	(4)	(5)	(6)	(7)	(8)	(9)	(10)
Age	Mid-year Population P(x)	# of deaths D(x)	Adjusted # of deaths D'(x)	Proportion # dying during age interval q(x)	# living at beginning of age interval l(x)	# dying during age interval d(x)	Stationary population in the age interval L(x)	Person-years lived at and over age x T(x)	Life expectancy at beginning of age interval e(x)
0 - 1	8,484	94	94	0.011019	100,000	1,102	99,449	6,678,317	66.78
1 - 2	8,079	6	6	0.000742	98,898	73	98,861	6,578,867	66.52
2 - 3	7,680	4	4	0.000521	98,825	51	98,799	6,480,006	65.57
3 - 4	7,302	1	1	0.000137	98,773	14	98,766	6,381,207	64.60
4 - 5	6,964	2	2	0.000287	98,760	28	98,745	6,282,441	63.61
5 - 6	6,682	2	2	0.000299	98,731	30	98,717	6,183,695	62.63
6 - 7	6,474	1	1	0.000154	98,702	15	98,694	6,084,979	61.65
7 - 8	6,352	4	4	0.000630	98,687	62	98,655	5,986,285	60.66
8 - 9	6,324	1	1	0.000158	98,624	16	98,617	5,887,629	59.70
9 - 10	6,379	6	6	0.000940	98,609	93	98,562	5,789,012	58.71
10 - 11	6,484	1	1	0.000154	98,516	15	98,508	5,690,450	57.76
11 - 12	6,592	3	3	0.000455	98,501	45	98,478	5,591,942	56.77
12 - 13	6,647	2	2	0.000301	98,456	30	98,441	5,493,463	55.80
13 - 14	6,614	9	9	0.001360	98,426	134	98,360	5,395,022	54.81
14 - 15	6,520	4	4	0.000613	98,293	60	98,262	5,296,662	53.89
15 - 16	6,416	4	4	0.000623	98,232	61	98,202	5,198,400	52.92
16 - 17	6,346	13	13	0.002046	98,171	201	98,071	5,100,198	51.95
17 - 18	6,306	10	10	0.001585	97,970	155	97,893	5,002,127	51.06
18 - 19	6,312	22	22	0.003479	97,815	340	97,645	4,904,235	50.14
19 - 20	6,352	16	16	0.002516	97,475	245	97,352	4,806,590	49.31
20 - 21	6,399	18	18	0.002809	97,229	273	97,093	4,709,238	48.43
21 - 22	6,439	20	20	0.003101	96,956	301	96,806	4,612,145	47.57
22 - 23	6,482	15	15	0.002311	96,656	223	96,544	4,515,339	46.72
23 - 24	6,527	33	33	0.005043	96,432	486	96,189	4,418,795	45.82
24 - 25	6,572	20	20	0.003039	95,946	292	95,800	4,322,606	45.05
25 - 26	6,623	22	22	0.003316	95,654	317	95,496	4,226,806	44.19
26 - 27	6,673	23	23	0.003441	95,337	328	95,173	4,131,310	43.33
27 - 28	6,697	19	19	0.002833	95,009	269	94,875	4,036,137	42.48
28 - 29	6,688	15	15	0.002240	94,740	212	94,634	3,941,263	41.60
29 - 30	6,656	15	15	0.002251	94,528	213	94,421	3,846,629	40.69
30 - 31	6,604	25	25	0.003778	94,315	356	94,137	3,752,207	39.78
31 - 32	6,560	32	32	0.004866	93,959	457	93,730	3,658,071	38.93
32 - 33	6,551	35	35	0.005329	93,501	498	93,252	3,564,341	38.12
33 - 34	6,594	26	26	0.003935	93,003	366	92,820	3,471,089	37.32
34 - 35	6,670	35	35	0.005233	92,637	485	92,395	3,378,268	36.47
35 - 36	6,755	23	23	0.003399	92,152	313	91,996	3,285,874	35.66
36 - 37	6,808	27	27	0.003958	91,839	364	91,657	3,193,878	34.78
37 - 38	6,804	36	36	0.005277	91,476	483	91,234	3,102,221	33.91
38 - 39	6,722	31	31	0.004601	90,993	419	90,783	3,010,986	33.09
39 - 40	6,579	24	24	0.003641	90,574	330	90,409	2,920,203	32.24
40 - 41	6,415	32	32	0.004976	90,244	449	90,020	2,829,794	31.36
41 - 42	6,251	41	41	0.006537	89,795	587	89,502	2,739,774	30.51
42 - 43	6,075	42	42	0.006889	89,208	615	88,901	2,650,272	29.71
43 - 44	5,893	42	42	0.007102	88,594	629	88,279	2,561,371	28.91

## Life table for Black males: Los Angeles County, 1997

(1)	(2)	(3)	(4)	(5)	(6)	(7)	(8)	(9)	(10)
Age	Mid-year Population P(x)	# of deaths D(x)	Adjusted # of deaths D'(x)	Proportion dying during age interval q(x)	# living at beginning of age interval l(x)	# dying during age interval d(x)	Stationary population in the age interval L(x)	Person-years lived at and over age x T(x)	Life expectancy at beginning of age interval e(x)
44 - 45	5,706	45	45	0.007855	87,964	691	87,619	2,473,092	28.11
45 - 46	5,506	56	56	0.010119	87,273	883	86,832	2,385,473	27.33
46 - 47	5,300	50	50	0.009389	86,390	811	85,985	2,298,641	26.61
47 - 48	5,106	58	58	0.011295	85,579	967	85,096	2,212,656	25.86
48 - 49	4,931	52	52	0.010490	84,613	888	84,169	2,127,561	25.14
49 - 50	4,770	57	57	0.011879	83,725	995	83,228	2,043,392	24.41
50 - 51	4,617	49	49	0.010557	82,730	873	82,294	1,960,164	23.69
51 - 52	4,459	46	46	0.010264	81,857	840	81,437	1,877,870	22.94
52 - 53	4,284	52	52	0.012065	81,017	977	80,528	1,796,433	22.17
53 - 54	4,086	55	55	0.013372	80,039	1,070	79,504	1,715,905	21.44
54 - 55	3,874	57	57	0.014607	78,969	1,154	78,392	1,636,401	20.72
55 - 56	3,655	56	56	0.015206	77,816	1,183	77,224	1,558,009	20.02
56 - 57	3,452	65	65	0.018656	76,632	1,430	75,918	1,480,785	19.32
57 - 58	3,285	70	70	0.021085	75,203	1,586	74,410	1,404,867	18.68
58 - 59	3,168	68	68	0.021234	73,617	1,563	72,835	1,330,457	18.07
59 - 60	3,088	78	78	0.024940	72,054	1,797	71,155	1,257,622	17.45
60 - 61	3,025	84	84	0.027392	70,257	1,924	69,295	1,186,466	16.89
61 - 62	2,954	83	83	0.027713	68,332	1,894	67,386	1,117,172	16.35
62 - 63	2,867	94	94	0.032258	66,439	2,143	65,367	1,049,786	15.80
63 - 64	2,755	69	69	0.024738	64,296	1,591	63,500	984,419	15.31
64 - 65	2,624	95	95	0.035557	62,705	2,230	61,590	920,919	14.69
65 - 66	2,490	76	76	0.030059	60,475	1,818	59,566	859,329	14.21
66 - 67	2,366	98	98	0.040576	58,657	2,380	57,467	799,762	13.63
67 - 68	2,253	82	82	0.035751	56,277	2,012	55,271	742,295	13.19
68 - 69	2,155	81	81	0.036901	54,265	2,002	53,264	687,024	12.66
69 - 70	2,067	99	99	0.046770	52,263	2,444	51,041	633,759	12.13
70 - 71	1,985	99	99	0.048652	49,819	2,424	48,607	582,718	11.70
71 - 72	1,899	89	89	0.045787	47,395	2,170	46,310	534,112	11.27
72 - 73	1,803	104	104	0.056076	45,225	2,536	43,957	487,802	10.79
73 - 74	1,691	91	91	0.052418	42,689	2,238	41,570	443,845	10.40
74 - 75	1,568	92	92	0.056993	40,451	2,305	39,298	402,275	9.94
75 - 76	1,445	103	103	0.068846	38,146	2,626	36,833	362,977	9.52
76 - 77	1,328	98	98	0.071173	35,520	2,528	34,256	326,144	9.18
77 - 78	1,220	108	108	0.084802	32,992	2,798	31,593	291,888	8.85
78 - 79	1,123	85	85	0.072925	30,194	2,202	29,093	260,296	8.62
79 - 80	1,037	78	78	0.072500	27,992	2,029	26,977	231,203	8.26
80 - 81	957	83	83	0.083089	25,962	2,157	24,884	204,226	7.87
81 - 82	882	72	72	0.078434	23,805	1,867	22,872	179,342	7.53
82 - 83	809	65	65	0.077230	21,938	1,694	21,091	156,470	7.13
83 - 84	739	68	68	0.087940	20,244	1,780	19,354	135,379	6.69
84 - 85	674	79	79	0.110689	18,464	2,044	17,442	116,026	6.28
85 +	2,745	408	408	1.000000	16,420	16,420	15,454	98,584	6.00

## Life table for Black females: Los Angeles County, 1997

(1)	(2)	(3)	(4)	(5)	(6)	(7)	(8)	(9)	(10)
Age	Mid-year Population P(x)	# of deaths D(x)	Adjusted # of deaths D'(x)	Proportion # dying during age interval q(x)	# living at beginning of age interval l(x)	# dying during age interval d(x)	Stationary population in the age interval L(x)	Person-years lived at and over age x T(x)	Life expectancy at beginning of age interval e(x)
0 - 1	8,320	90	90	0.010759	100,000	1,076	99,462	7,467,321	74.67
1 - 2	7,924	7	7	0.000883	98,924	87	98,880	7,367,859	74.48
2 - 3	7,521	4	4	0.000532	98,837	53	98,810	7,268,979	73.55
3 - 4	7,132	2	2	0.000280	98,784	28	98,770	7,170,168	72.58
4 - 5	6,780	4	4	0.000590	98,757	58	98,727	7,071,398	71.60
5 - 6	6,485	2	2	0.000308	98,698	30	98,683	6,972,670	70.65
6 - 7	6,270	2	2	0.000319	98,668	31	98,652	6,873,987	69.67
7 - 8	6,152	2	2	0.000325	98,636	32	98,620	6,775,335	68.69
8 - 9	6,139	2	2	0.000326	98,604	32	98,588	6,676,715	67.71
9 - 10	6,220	2	2	0.000321	98,572	32	98,556	6,578,127	66.73
10 - 11	6,358	2	2	0.000315	98,540	31	98,525	6,479,570	65.76
11 - 12	6,497	0	0	0.000000	98,510	0	98,510	6,381,045	64.78
12 - 13	6,572	1	1	0.000152	98,510	15	98,502	6,282,536	63.78
13 - 14	6,542	0	0	0.000000	98,495	0	98,495	6,184,034	62.79
14 - 15	6,440	2	2	0.000311	98,495	31	98,479	6,085,539	61.79
15 - 16	6,325	2	2	0.000316	98,464	31	98,448	5,987,060	60.80
16 - 17	6,252	4	4	0.000640	98,433	63	98,401	5,888,612	59.82
17 - 18	6,228	2	2	0.000321	98,370	32	98,354	5,790,210	58.86
18 - 19	6,275	6	6	0.000956	98,338	94	98,291	5,691,856	57.88
19 - 20	6,376	5	5	0.000784	98,244	77	98,206	5,593,565	56.94
20 - 21	6,494	2	2	0.000308	98,167	30	98,152	5,495,359	55.98
21 - 22	6,602	6	6	0.000908	98,137	89	98,092	5,397,207	55.00
22 - 23	6,699	5	5	0.000746	98,048	73	98,011	5,299,115	54.05
23 - 24	6,776	6	6	0.000885	97,975	87	97,931	5,201,103	53.09
24 - 25	6,839	4	4	0.000585	97,888	57	97,859	5,103,172	52.13
25 - 26	6,900	12	12	0.001738	97,831	170	97,746	5,005,312	51.16
26 - 27	6,971	9	9	0.001290	97,661	126	97,598	4,907,567	50.25
27 - 28	7,046	10	10	0.001418	97,535	138	97,466	4,809,969	49.32
28 - 29	7,130	4	4	0.000561	97,396	55	97,369	4,712,503	48.38
29 - 30	7,218	5	5	0.000692	97,342	67	97,308	4,615,134	47.41
30 - 31	7,299	12	12	0.001643	97,274	160	97,195	4,517,826	46.44
31 - 32	7,373	10	10	0.001355	97,115	132	97,049	4,420,631	45.52
32 - 33	7,452	11	11	0.001475	96,983	143	96,911	4,323,583	44.58
33 - 34	7,539	14	14	0.001855	96,840	180	96,750	4,226,671	43.65
34 - 35	7,626	12	12	0.001572	96,660	152	96,584	4,129,921	42.73
35 - 36	7,704	16	16	0.002075	96,508	200	96,408	4,033,337	41.79
36 - 37	7,759	12	12	0.001545	96,308	149	96,234	3,936,929	40.88
37 - 38	7,778	15	15	0.001927	96,159	185	96,067	3,840,695	39.94
38 - 39	7,753	22	22	0.002834	95,974	272	95,838	3,744,628	39.02
39 - 40	7,687	32	32	0.004154	95,702	398	95,503	3,648,790	38.13
40 - 41	7,609	26	26	0.003411	95,304	325	95,142	3,553,287	37.28
41 - 42	7,512	26	26	0.003455	94,979	328	94,815	3,458,145	36.41
42 - 43	7,360	29	29	0.003932	94,651	372	94,465	3,363,330	35.53
43 - 44	7,145	28	28	0.003911	94,279	369	94,095	3,268,865	34.67

## Life table for Black females: Los Angeles County, 1997

(1)	(2)	(3)	(4)	(5)	(6)	(7)	(8)	(9)	(10)
Age	Mid-year Population P(x)	# of deaths D(x)	Adjusted # of deaths D'(x)	Proportion dying during age interval q(x)	# living at beginning of age interval l(x)	# dying during age interval d(x)	Stationary population in the age interval L(x)	Person-years lived at and over age x T(x)	Life expectancy at beginning of age interval e(x)
44 - 45	6,883	33	33	0.004783	93,910	449	93,686	3,174,770	33.81
45 - 46	6,590	20	20	0.003030	93,461	283	93,319	3,081,085	32.97
46 - 47	6,303	29	29	0.004590	93,178	428	92,964	2,987,765	32.07
47 - 48	6,053	37	37	0.006095	92,750	565	92,467	2,894,802	31.21
48 - 49	5,860	32	32	0.005446	92,185	502	91,934	2,802,334	30.40
49 - 50	5,710	36	36	0.006285	91,683	576	91,395	2,710,400	29.56
50 - 51	5,574	36	36	0.006437	91,107	586	90,813	2,619,006	28.75
51 - 52	5,422	35	35	0.006434	90,520	582	90,229	2,528,192	27.93
52 - 53	5,240	40	40	0.007604	89,938	684	89,596	2,437,963	27.11
53 - 54	5,015	34	34	0.006756	89,254	603	88,952	2,348,368	26.31
54 - 55	4,763	38	38	0.007946	88,651	704	88,298	2,259,415	25.49
55 - 56	4,501	43	43	0.009507	87,946	836	87,528	2,171,117	24.69
56 - 57	4,261	50	50	0.011666	87,110	1,016	86,602	2,083,589	23.92
57 - 58	4,062	66	66	0.016119	86,094	1,388	85,400	1,996,987	23.20
58 - 59	3,920	51	51	0.012926	84,706	1,095	84,159	1,911,587	22.57
59 - 60	3,821	45	45	0.011708	83,611	979	83,122	1,827,428	21.86
60 - 61	3,740	56	56	0.014862	82,632	1,228	82,018	1,744,306	21.11
61 - 62	3,652	54	54	0.014679	81,404	1,195	80,807	1,662,288	20.42
62 - 63	3,550	69	69	0.019250	80,209	1,544	79,437	1,581,481	19.72
63 - 64	3,424	46	46	0.013345	78,665	1,050	78,141	1,502,043	19.09
64 - 65	3,282	66	66	0.019908	77,616	1,545	76,843	1,423,903	18.35
65 - 66	3,138	75	75	0.023616	76,070	1,796	75,172	1,347,060	17.71
66 - 67	3,007	60	60	0.019759	74,274	1,468	73,540	1,271,887	17.12
67 - 68	2,889	62	62	0.021234	72,806	1,546	72,033	1,198,347	16.46
68 - 69	2,791	66	66	0.023371	71,260	1,665	70,428	1,126,314	15.81
69 - 70	2,707	59	59	0.021558	69,595	1,500	68,845	1,055,886	15.17
70 - 71	2,630	84	84	0.031437	68,095	2,141	67,024	987,041	14.50
71 - 72	2,549	90	90	0.034699	65,954	2,289	64,810	920,017	13.95
72 - 73	2,458	83	83	0.033207	63,666	2,114	62,608	855,207	13.43
73 - 74	2,353	86	86	0.035896	61,551	2,209	60,447	792,599	12.88
74 - 75	2,237	87	87	0.038142	59,342	2,263	58,210	732,152	12.34
75 - 76	2,127	90	90	0.041444	57,079	2,366	55,896	673,942	11.81
76 - 77	2,022	84	84	0.040693	54,713	2,226	53,600	618,046	11.30
77 - 78	1,913	90	90	0.045977	52,487	2,413	51,280	564,446	10.75
78 - 79	1,796	99	99	0.053638	50,073	2,686	48,730	513,166	10.25
79 - 80	1,679	91	91	0.052754	47,388	2,500	46,138	464,436	9.80
80 - 81	1,571	97	97	0.059890	44,888	2,688	43,544	418,298	9.32
81 - 82	1,479	89	89	0.058416	42,199	2,465	40,967	374,754	8.88
82 - 83	1,409	113	113	0.077108	39,734	3,064	38,202	333,788	8.40
83 - 84	1,364	103	103	0.072756	36,670	2,668	35,336	295,585	8.06
84 - 85	1,346	108	108	0.077161	34,002	2,624	32,691	260,249	7.65
85 +	7,367	869	869	1.000000	31,379	31,379	30,068	227,558	7.25



## Life table for the Asian/PI population: Los Angeles County, 1997

(1)	(2)	(3)	(4)	(5)	(6)	(7)	(8)	(9)	(10)
Age	Mid-year Population P(x)	# of deaths D(x)	Adjusted # of deaths D'(x)	Proportion dying during age interval q(x)	# living at beginning of age interval l(x)	# dying during age interval d(x)	Stationary population in the age interval L(x)	Person-years lived at and over age x T(x)	Life expectancy at beginning of age interval e(x)
0 - 1	18,268	57	57	0.003115	100,000	312	99,844	8,509,788	85.10
1 - 2	17,410	3	3	0.000172	99,688	17	99,680	8,409,944	84.36
2 - 3	16,566	4	4	0.000241	99,671	24	99,659	8,310,264	83.38
3 - 4	15,777	4	4	0.000254	99,647	25	99,635	8,210,605	82.40
4 - 5	15,087	2	2	0.000133	99,622	13	99,615	8,110,970	81.42
5 - 6	14,542	3	3	0.000206	99,609	21	99,598	8,011,355	80.43
6 - 7	14,185	0	0	0.000000	99,588	0	99,588	7,911,757	79.44
7 - 8	14,050	1	1	0.000071	99,588	7	99,585	7,812,168	78.44
8 - 9	14,153	1	1	0.000071	99,581	7	99,578	7,712,584	77.45
9 - 10	14,462	2	2	0.000138	99,574	14	99,567	7,613,006	76.46
10 - 11	14,894	0	0	0.000000	99,560	0	99,560	7,513,439	75.47
11 - 12	15,320	1	1	0.000065	99,560	6	99,557	7,413,879	74.47
12 - 13	15,588	2	2	0.000128	99,554	13	99,547	7,314,321	73.47
13 - 14	15,608	3	3	0.000192	99,541	19	99,531	7,214,774	72.48
14 - 15	15,448	4	4	0.000259	99,522	26	99,509	7,115,243	71.49
15 - 16	15,280	3	3	0.000196	99,496	20	99,486	7,015,734	70.51
16 - 17	15,188	12	12	0.000790	99,477	79	99,437	6,916,247	69.53
17 - 18	15,094	11	11	0.000728	99,398	72	99,362	6,816,810	68.58
18 - 19	15,017	7	7	0.000466	99,326	46	99,302	6,717,448	67.63
19 - 20	14,967	9	9	0.000601	99,279	60	99,250	6,618,145	66.66
20 - 21	14,891	8	8	0.000537	99,220	53	99,193	6,518,896	65.70
21 - 22	14,854	6	6	0.000404	99,166	40	99,146	6,419,703	64.74
22 - 23	14,995	6	6	0.000400	99,126	40	99,106	6,320,557	63.76
23 - 24	15,372	11	11	0.000715	99,087	71	99,051	6,221,450	62.79
24 - 25	15,915	8	8	0.000503	99,016	50	98,991	6,122,399	61.83
25 - 26	16,541	7	7	0.000423	98,966	42	98,945	6,023,408	60.86
26 - 27	17,116	4	4	0.000234	98,924	23	98,913	5,924,463	59.89
27 - 28	17,548	9	9	0.000513	98,901	51	98,876	5,825,550	58.90
28 - 29	17,768	10	10	0.000563	98,850	56	98,823	5,726,675	57.93
29 - 30	17,835	6	6	0.000336	98,795	33	98,778	5,627,852	56.97
30 - 31	17,847	8	8	0.000448	98,761	44	98,739	5,529,074	55.98
31 - 32	17,913	8	8	0.000447	98,717	44	98,695	5,430,335	55.01
32 - 33	18,057	10	10	0.000554	98,673	55	98,646	5,331,639	54.03
33 - 34	18,326	6	6	0.000327	98,619	32	98,602	5,232,994	53.06
34 - 35	18,678	12	12	0.000642	98,586	63	98,555	5,134,391	52.08
35 - 36	19,009	15	15	0.000789	98,523	78	98,484	5,035,837	51.11
36 - 37	19,276	11	11	0.000571	98,445	56	98,417	4,937,353	50.15
37 - 38	19,524	8	8	0.000410	98,389	40	98,369	4,838,935	49.18
38 - 39	19,748	14	14	0.000709	98,349	70	98,314	4,740,567	48.20
39 - 40	19,926	21	21	0.001053	98,279	104	98,227	4,642,253	47.24
40 - 41	20,106	12	12	0.000597	98,176	59	98,146	4,544,025	46.28
41 - 42	20,204	20	20	0.000989	98,117	97	98,068	4,445,879	45.31
42 - 43	20,067	23	23	0.001146	98,020	112	97,964	4,347,811	44.36
43 - 44	19,629	23	23	0.001171	97,908	115	97,850	4,249,847	43.41

## Life table for the Asian/PI population: Los Angeles County, 1997

(1)	(2)	(3)	(4)	(5)	(6)	(7)	(8)	(9)	(10)
Age	Mid-year Population P(x)	# of deaths D(x)	Adjusted # of deaths D'(x)	Proportion dying during age interval q(x)	# living at beginning of age interval l(x)	# dying during age interval d(x)	Stationary population in the age interval L(x)	Person-years lived at and over age x T(x)	Life expectancy at beginning of age interval e(x)
44 - 45	18,971	26	26	0.001370	97,793	134	97,726	4,151,997	42.46
45 - 46	18,184	27	27	0.001484	97,659	145	97,587	4,054,271	41.51
46 - 47	17,422	23	23	0.001319	97,514	129	97,450	3,956,684	40.58
47 - 48	16,775	25	25	0.001489	97,385	145	97,313	3,859,235	39.63
48 - 49	16,322	27	27	0.001653	97,240	161	97,160	3,761,922	38.69
49 - 50	15,998	46	46	0.002871	97,080	279	96,940	3,664,762	37.75
50 - 51	15,719	44	44	0.002795	96,801	271	96,666	3,567,821	36.86
51 - 52	15,352	33	33	0.002147	96,530	207	96,427	3,471,156	35.96
52 - 53	14,819	34	34	0.002292	96,323	221	96,213	3,374,729	35.04
53 - 54	14,058	37	37	0.002629	96,102	253	95,976	3,278,516	34.11
54 - 55	13,144	32	32	0.002432	95,850	233	95,733	3,182,540	33.20
55 - 56	12,169	35	35	0.002872	95,617	275	95,479	3,086,807	32.28
56 - 57	11,275	40	40	0.003541	95,342	338	95,173	2,991,328	31.37
57 - 58	10,544	38	38	0.003598	95,004	342	94,833	2,896,155	30.48
58 - 59	10,047	42	42	0.004172	94,663	395	94,465	2,801,321	29.59
59 - 60	9,726	50	50	0.005128	94,268	483	94,026	2,706,856	28.71
60 - 61	9,471	54	54	0.005686	93,784	533	93,518	2,612,830	27.86
61 - 62	9,186	48	48	0.005212	93,251	486	93,008	2,519,312	27.02
62 - 63	8,869	47	47	0.005285	92,765	490	92,520	2,426,304	26.16
63 - 64	8,486	64	64	0.007514	92,275	693	91,928	2,333,784	25.29
64 - 65	8,061	74	74	0.009138	91,582	837	91,163	2,241,856	24.48
65 - 66	7,636	59	59	0.007697	90,745	698	90,395	2,150,693	23.70
66 - 67	7,260	79	79	0.010823	90,046	975	89,559	2,060,297	22.88
67 - 68	6,948	81	81	0.011590	89,072	1,032	88,556	1,970,739	22.13
68 - 69	6,722	91	91	0.013446	88,039	1,184	87,447	1,882,183	21.38
69 - 70	6,557	91	91	0.013783	86,856	1,197	86,257	1,794,736	20.66
70 - 71	6,417	96	96	0.014848	85,658	1,272	85,022	1,708,479	19.95
71 - 72	6,263	118	118	0.018665	84,386	1,575	83,599	1,623,456	19.24
72 - 73	6,076	115	115	0.018749	82,811	1,553	82,035	1,539,857	18.59
73 - 74	5,837	104	104	0.017659	81,259	1,435	80,541	1,457,822	17.94
74 - 75	5,559	105	105	0.018712	79,824	1,494	79,077	1,377,281	17.25
75 - 76	5,289	132	132	0.024650	78,330	1,931	77,365	1,298,204	16.57
76 - 77	5,031	112	112	0.022016	76,399	1,682	75,558	1,220,839	15.98
77 - 78	4,741	131	131	0.027252	74,717	2,036	73,699	1,145,280	15.33
78 - 79	4,413	131	131	0.029254	72,681	2,126	71,618	1,071,581	14.74
79 - 80	4,064	111	111	0.026945	70,555	1,901	69,604	999,963	14.17
80 - 81	3,725	127	127	0.033525	68,654	2,302	67,503	930,359	13.55
81 - 82	3,421	112	112	0.032214	66,352	2,137	65,284	862,855	13.00
82 - 83	3,170	125	125	0.038670	64,215	2,483	62,973	797,572	12.42
83 - 84	2,982	112	112	0.036869	61,732	2,276	60,594	734,599	11.90
84 - 85	2,857	119	119	0.040805	59,456	2,426	58,243	674,005	11.34
85 +	14,426	858	858	1.000000	57,030	57,030	55,755	615,762	10.80

## Life table for Asian/PI males: Los Angeles County, 1997

(1)	(2)	(3)	(4)	(5)	(6)	(7)	(8)	(9)	(10)
Age	Mid-year Population P(x)	# of deaths D(x)	Adjusted # of deaths D'(x)	Proportion # dying during age interval q(x)	# living at beginning of age interval l(x)	# dying during age interval d(x)	Stationary population in the age interval L(x)	Person-years lived at and over age x T(x)	Life expectancy at beginning of age interval e(x)
0 - 1	8,900	33	33	0.003701	100,000	370	99,815	8,226,739	82.27
1 - 2	8,619	2	2	0.000232	99,630	23	99,618	8,126,924	81.57
2 - 3	8,294	3	3	0.000362	99,607	36	99,589	8,027,305	80.59
3 - 4	7,960	3	3	0.000377	99,571	38	99,552	7,927,717	79.62
4 - 5	7,647	2	2	0.000262	99,533	26	99,520	7,828,165	78.65
5 - 6	7,391	2	2	0.000271	99,507	27	99,494	7,728,644	77.67
6 - 7	7,225	0	0	0.000000	99,480	0	99,480	7,629,151	76.69
7 - 8	7,174	0	0	0.000000	99,480	0	99,480	7,529,670	75.69
8 - 9	7,253	1	1	0.000138	99,480	14	99,473	7,430,190	74.69
9 - 10	7,447	1	1	0.000134	99,467	13	99,460	7,330,717	73.70
10 - 11	7,704	0	0	0.000000	99,453	0	99,453	7,231,257	72.71
11 - 12	7,944	0	0	0.000000	99,453	0	99,453	7,131,803	71.71
12 - 13	8,072	1	1	0.000124	99,453	12	99,447	7,032,350	70.71
13 - 14	8,032	2	2	0.000249	99,441	25	99,429	6,932,903	69.72
14 - 15	7,873	2	2	0.000254	99,416	25	99,404	6,833,475	68.74
15 - 16	7,691	3	3	0.000390	99,391	39	99,372	6,734,071	67.75
16 - 17	7,562	8	8	0.001057	99,352	105	99,300	6,634,700	66.78
17 - 18	7,481	8	8	0.001069	99,247	106	99,194	6,535,400	65.85
18 - 19	7,477	5	5	0.000668	99,141	66	99,108	6,436,206	64.92
19 - 20	7,536	5	5	0.000663	99,075	66	99,042	6,337,098	63.96
20 - 21	7,598	6	6	0.000789	99,009	78	98,970	6,238,056	63.00
21 - 22	7,660	5	5	0.000653	98,931	65	98,899	6,139,086	62.05
22 - 23	7,774	4	4	0.000514	98,866	51	98,841	6,040,188	61.09
23 - 24	7,951	5	5	0.000629	98,815	62	98,784	5,941,347	60.13
24 - 25	8,171	4	4	0.000489	98,753	48	98,729	5,842,562	59.16
25 - 26	8,419	5	5	0.000594	98,705	59	98,676	5,743,833	58.19
26 - 27	8,652	4	4	0.000462	98,646	46	98,624	5,645,157	57.23
27 - 28	8,825	6	6	0.000680	98,601	67	98,567	5,546,534	56.25
28 - 29	8,913	6	6	0.000673	98,534	66	98,501	5,447,967	55.29
29 - 30	8,939	4	4	0.000447	98,467	44	98,445	5,349,466	54.33
30 - 31	8,940	8	8	0.000894	98,423	88	98,379	5,251,020	53.35
31 - 32	8,958	4	4	0.000446	98,335	44	98,313	5,152,641	52.40
32 - 33	9,001	5	5	0.000555	98,291	55	98,264	5,054,328	51.42
33 - 34	9,087	5	5	0.000550	98,237	54	98,210	4,956,063	50.45
34 - 35	9,200	11	11	0.001195	98,183	117	98,124	4,857,854	49.48
35 - 36	9,300	6	6	0.000645	98,066	63	98,034	4,759,729	48.54
36 - 37	9,375	9	9	0.000960	98,002	94	97,955	4,661,695	47.57
37 - 38	9,445	5	5	0.000529	97,908	52	97,882	4,563,740	46.61
38 - 39	9,513	8	8	0.000841	97,856	82	97,815	4,465,858	45.64
39 - 40	9,567	12	12	0.001254	97,774	123	97,713	4,368,042	44.67
40 - 41	9,621	5	5	0.000520	97,652	51	97,626	4,270,330	43.73
41 - 42	9,639	13	13	0.001348	97,601	132	97,535	4,172,703	42.75
42 - 43	9,556	12	12	0.001255	97,469	122	97,408	4,075,168	41.81
43 - 44	9,343	11	11	0.001177	97,347	115	97,290	3,977,760	40.86

## Life table for Asian/PI males: Los Angeles County, 1997

(1)	(2)	(3)	(4)	(5)	(6)	(7)	(8)	(9)	(10)
Age	Mid-year Population P(x)	# of deaths D(x)	Adjusted # of deaths D'(x)	Proportion dying during age interval q(x)	# living at beginning of age interval l(x)	# dying during age interval d(x)	Stationary population in the age interval L(x)	Person-years lived at and over age x T(x)	Life expectancy at beginning of age interval e(x)
44 - 45	9,035	9	9	0.000996	97,232	97	97,184	3,880,470	39.91
45 - 46	8,673	20	20	0.002303	97,136	224	97,024	3,783,286	38.95
46 - 47	8,321	10	10	0.001201	96,912	116	96,854	3,686,262	38.04
47 - 48	8,016	12	12	0.001496	96,796	145	96,723	3,589,409	37.08
48 - 49	7,794	18	18	0.002307	96,651	223	96,539	3,492,685	36.14
49 - 50	7,625	27	27	0.003535	96,428	341	96,257	3,396,146	35.22
50 - 51	7,477	28	28	0.003738	96,087	359	95,907	3,299,889	34.34
51 - 52	7,290	19	19	0.002603	95,728	249	95,603	3,203,981	33.47
52 - 53	7,030	19	19	0.002699	95,479	258	95,350	3,108,378	32.56
53 - 54	6,668	17	17	0.002546	95,221	242	95,100	3,013,029	31.64
54 - 55	6,240	20	20	0.003200	94,978	304	94,826	2,917,929	30.72
55 - 56	5,782	25	25	0.004315	94,674	408	94,470	2,823,102	29.82
56 - 57	5,361	28	28	0.005210	94,266	491	94,020	2,728,632	28.95
57 - 58	5,019	24	24	0.004770	93,775	447	93,551	2,634,612	28.10
58 - 59	4,793	25	25	0.005202	93,328	485	93,085	2,541,060	27.23
59 - 60	4,652	29	29	0.006214	92,842	577	92,554	2,447,976	26.37
60 - 61	4,545	34	34	0.007453	92,265	688	91,921	2,355,422	25.53
61 - 62	4,419	31	31	0.006990	91,578	640	91,257	2,263,501	24.72
62 - 63	4,263	32	32	0.007479	90,937	680	90,597	2,172,243	23.89
63 - 64	4,054	41	41	0.010063	90,257	908	89,803	2,081,646	23.06
64 - 65	3,810	45	45	0.011740	89,349	1,049	88,824	1,991,843	22.29
65 - 66	3,562	37	37	0.010335	88,300	913	87,844	1,903,018	21.55
66 - 67	3,340	40	40	0.011904	87,387	1,040	86,867	1,815,175	20.77
67 - 68	3,156	48	48	0.015093	86,347	1,303	85,696	1,728,307	20.02
68 - 69	3,024	43	43	0.014119	85,044	1,201	84,444	1,642,612	19.31
69 - 70	2,930	60	60	0.020272	83,843	1,700	82,993	1,558,168	18.58
70 - 71	2,851	57	57	0.019797	82,144	1,626	81,331	1,475,175	17.96
71 - 72	2,764	63	63	0.022535	80,517	1,814	79,610	1,393,844	17.31
72 - 73	2,664	62	62	0.023005	78,703	1,811	77,798	1,314,234	16.70
73 - 74	2,541	60	60	0.023338	76,892	1,795	75,995	1,236,436	16.08
74 - 75	2,401	53	53	0.021831	75,098	1,639	74,278	1,160,441	15.45
75 - 76	2,264	68	68	0.029591	73,458	2,174	72,372	1,086,163	14.79
76 - 77	2,136	64	64	0.029522	71,285	2,104	70,232	1,013,792	14.22
77 - 78	2,005	74	74	0.036232	69,180	2,507	67,927	943,559	13.64
78 - 79	1,872	75	75	0.039268	66,674	2,618	65,365	875,632	13.13
79 - 80	1,740	61	61	0.034447	64,056	2,207	62,952	810,267	12.65
80 - 81	1,613	64	64	0.038897	61,849	2,406	60,646	747,315	12.08
81 - 82	1,496	62	62	0.040611	59,443	2,414	58,236	686,669	11.55
82 - 83	1,390	65	65	0.045688	57,029	2,606	55,726	628,433	11.02
83 - 84	1,299	54	54	0.040726	54,424	2,216	53,315	572,706	10.52
84 - 85	1,223	67	67	0.053331	52,207	2,784	50,815	519,391	9.95
85 +	5,534	395	395	1.000000	49,423	49,423	47,986	468,576	9.48

## Life table for Asian/PI females: Los Angeles County, 1997

(1)	(2)	(3)	(4)	(5)	(6)	(7)	(8)	(9)	(10)
Age	Mid-year Population P(x)	# of deaths D(x)	Adjusted # of deaths D'(x)	Proportion # dying during age interval q(x)	# living at beginning of age interval l(x)	# dying during age interval d(x)	Stationary population in the age interval L(x)	Person-years lived at and over age x T(x)	Life expectancy at beginning of age interval e(x)
0 - 1	9,368	24	24	0.002559	100,000	256	99,872	8,788,918	87.89
1 - 2	8,792	1	1	0.000114	99,744	11	99,738	8,689,046	87.11
2 - 3	8,271	1	1	0.000121	99,733	12	99,727	8,589,307	86.12
3 - 4	7,817	1	1	0.000128	99,721	13	99,714	8,489,581	85.13
4 - 5	7,440	0	0	0.000000	99,708	0	99,708	8,389,866	84.14
5 - 6	7,151	1	1	0.000140	99,708	14	99,701	8,290,158	83.14
6 - 7	6,960	0	0	0.000000	99,694	0	99,694	8,190,457	82.16
7 - 8	6,876	1	1	0.000145	99,694	14	99,687	8,090,763	81.16
8 - 9	6,900	0	0	0.000000	99,680	0	99,680	7,991,077	80.17
9 - 10	7,015	1	1	0.000143	99,680	14	99,672	7,891,397	79.17
10 - 11	7,190	0	0	0.000000	99,665	0	99,665	7,791,725	78.18
11 - 12	7,376	1	1	0.000136	99,665	14	99,659	7,692,059	77.18
12 - 13	7,517	1	1	0.000133	99,652	13	99,645	7,592,401	76.19
13 - 14	7,576	1	1	0.000132	99,639	13	99,632	7,492,756	75.20
14 - 15	7,574	2	2	0.000264	99,625	26	99,612	7,393,124	74.21
15 - 16	7,589	0	0	0.000000	99,599	0	99,599	7,293,511	73.23
16 - 17	7,625	4	4	0.000524	99,599	52	99,573	7,193,912	72.23
17 - 18	7,613	3	3	0.000394	99,547	39	99,527	7,094,339	71.27
18 - 19	7,540	2	2	0.000265	99,508	26	99,494	6,994,812	70.29
19 - 20	7,432	4	4	0.000538	99,481	54	99,454	6,895,317	69.31
20 - 21	7,293	2	2	0.000274	99,428	27	99,414	6,795,863	68.35
21 - 22	7,194	1	1	0.000139	99,400	14	99,394	6,696,449	67.37
22 - 23	7,221	2	2	0.000277	99,387	28	99,373	6,597,055	66.38
23 - 24	7,421	6	6	0.000808	99,359	80	99,319	6,497,682	65.40
24 - 25	7,744	4	4	0.000516	99,279	51	99,253	6,398,363	64.45
25 - 26	8,122	2	2	0.000246	99,228	24	99,215	6,299,110	63.48
26 - 27	8,464	0	0	0.000000	99,203	0	99,203	6,199,895	62.50
27 - 28	8,723	3	3	0.000344	99,203	34	99,186	6,100,692	61.50
28 - 29	8,854	4	4	0.000452	99,169	45	99,147	6,001,506	60.52
29 - 30	8,896	2	2	0.000225	99,124	22	99,113	5,902,359	59.55
30 - 31	8,907	0	0	0.000000	99,102	0	99,102	5,803,246	58.56
31 - 32	8,955	4	4	0.000447	99,102	44	99,080	5,704,144	57.56
32 - 33	9,056	5	5	0.000552	99,058	55	99,030	5,605,064	56.58
33 - 34	9,240	1	1	0.000108	99,003	11	98,998	5,506,034	55.61
34 - 35	9,478	1	1	0.000105	98,992	10	98,987	5,407,036	54.62
35 - 36	9,709	9	9	0.000927	98,982	92	98,936	5,308,049	53.63
36 - 37	9,901	2	2	0.000202	98,890	20	98,880	5,209,113	52.68
37 - 38	10,078	3	3	0.000298	98,870	29	98,855	5,110,233	51.69
38 - 39	10,235	6	6	0.000586	98,841	58	98,812	5,011,378	50.70
39 - 40	10,360	9	9	0.000868	98,783	86	98,740	4,912,566	49.73
40 - 41	10,485	7	7	0.000667	98,697	66	98,664	4,813,826	48.77
41 - 42	10,565	7	7	0.000662	98,631	65	98,598	4,715,162	47.81
42 - 43	10,511	11	11	0.001046	98,566	103	98,514	4,616,563	46.84
43 - 44	10,286	12	12	0.001166	98,463	115	98,405	4,518,049	45.89

## Life table for Asian/PI females: Los Angeles County, 1997

(1)	(2)	(3)	(4)	(5)	(6)	(7)	(8)	(9)	(10)
Age	Mid-year Population P(x)	# of deaths D(x)	Adjusted # of deaths D'(x)	Proportion dying during age interval q(x)	# living at beginning of age interval l(x)	# dying during age interval d(x)	Stationary population in the age interval L(x)	Person-years lived at and over age x T(x)	Life expectancy at beginning of age interval e(x)
44 - 45	9,935	17	17	0.001710	98,348	168	98,264	4,419,644	44.94
45 - 46	9,511	7	7	0.000736	98,180	72	98,144	4,321,380	44.01
46 - 47	9,101	13	13	0.001427	98,108	140	98,038	4,223,236	43.05
47 - 48	8,758	13	13	0.001483	97,968	145	97,895	4,125,199	42.11
48 - 49	8,528	10	10	0.001172	97,822	115	97,765	4,027,304	41.17
49 - 50	8,373	19	19	0.002267	97,708	221	97,597	3,929,539	40.22
50 - 51	8,243	16	16	0.001939	97,486	189	97,392	3,831,942	39.31
51 - 52	8,062	14	14	0.001735	97,297	169	97,213	3,734,550	38.38
52 - 53	7,789	15	15	0.001924	97,128	187	97,035	3,637,338	37.45
53 - 54	7,389	20	20	0.002703	96,941	262	96,810	3,540,303	36.52
54 - 55	6,904	12	12	0.001737	96,679	168	96,595	3,443,493	35.62
55 - 56	6,387	10	10	0.001564	96,511	151	96,436	3,346,897	34.68
56 - 57	5,915	12	12	0.002027	96,360	195	96,263	3,250,461	33.73
57 - 58	5,524	14	14	0.002531	96,165	243	96,043	3,154,198	32.80
58 - 59	5,253	17	17	0.003231	95,922	310	95,767	3,058,155	31.88
59 - 60	5,074	21	21	0.004131	95,612	395	95,414	2,962,388	30.98
60 - 61	4,926	20	20	0.004052	95,217	386	95,024	2,866,974	30.11
61 - 62	4,767	17	17	0.003560	94,831	338	94,662	2,771,950	29.23
62 - 63	4,607	15	15	0.003251	94,493	307	94,340	2,677,288	28.33
63 - 64	4,432	23	23	0.005176	94,186	488	93,943	2,582,948	27.42
64 - 65	4,251	29	29	0.006799	93,699	637	93,380	2,489,005	26.56
65 - 66	4,074	22	22	0.005385	93,062	501	92,811	2,395,625	25.74
66 - 67	3,920	39	39	0.009900	92,561	916	92,102	2,302,814	24.88
67 - 68	3,792	33	33	0.008665	91,644	794	91,247	2,210,711	24.12
68 - 69	3,698	48	48	0.012897	90,850	1,172	90,264	2,119,464	23.33
69 - 70	3,627	31	31	0.008511	89,679	763	89,297	2,029,200	22.63
70 - 71	3,567	40	40	0.011152	88,915	992	88,419	1,939,903	21.82
71 - 72	3,499	55	55	0.015596	87,924	1,371	87,238	1,851,483	21.06
72 - 73	3,412	54	54	0.015701	86,552	1,359	85,873	1,764,245	20.38
73 - 74	3,297	44	44	0.013259	85,193	1,130	84,629	1,678,373	19.70
74 - 75	3,158	52	52	0.016333	84,064	1,373	83,377	1,593,744	18.96
75 - 76	3,025	65	65	0.021259	82,691	1,758	81,812	1,510,367	18.27
76 - 77	2,895	48	48	0.016443	80,933	1,331	80,267	1,428,555	17.65
77 - 78	2,736	57	57	0.020618	79,602	1,641	78,781	1,348,287	16.94
78 - 79	2,540	56	56	0.021806	77,961	1,700	77,111	1,269,506	16.28
79 - 80	2,324	50	50	0.021289	76,261	1,624	75,449	1,192,395	15.64
80 - 81	2,111	63	63	0.029400	74,637	2,194	73,540	1,116,946	14.96
81 - 82	1,925	51	51	0.026146	72,443	1,894	71,496	1,043,406	14.40
82 - 83	1,780	60	60	0.033153	70,549	2,339	69,379	971,910	13.78
83 - 84	1,683	59	59	0.034456	68,210	2,350	67,035	902,530	13.23
84 - 85	1,634	52	52	0.031326	65,860	2,063	64,828	835,495	12.69
85 +	8,892	465	465	1.000000	63,797	63,797	62,689	770,667	12.08

## Life table for the total population: Los Angeles County, 1998

(1)	(2)	(3)	(4)	(5)	(6)	(7)	(8)	(9)	(10)
Age	Mid-year Population P(x)	# of deaths D(x)	Adjusted # of deaths D'(x)	Proportion dying during age interval q(x)	# living at beginning of age interval l(x)	# dying during age interval d(x)	Stationary population in the age interval L(x)	Person-years lived at and over age x T(x)	Life expectancy at beginning of age interval e(x)
0 - 1	163,983	936	936	0.005692	100,000	569	99,482	7,949,869	79.50
1 - 2	161,723	66	66	0.000408	99,431	41	99,410	7,850,387	78.95
2 - 3	157,744	33	33	0.000209	99,390	21	99,380	7,750,977	77.99
3 - 4	152,781	30	30	0.000196	99,369	20	99,360	7,651,597	77.00
4 - 5	147,569	19	19	0.000129	99,350	13	99,343	7,552,238	76.02
5 - 6	142,884	26	26	0.000182	99,337	18	99,328	7,452,894	75.03
6 - 7	139,462	26	26	0.000186	99,319	19	99,310	7,353,566	74.04
7 - 8	137,906	15	15	0.000109	99,300	11	99,295	7,254,256	73.05
8 - 9	138,607	17	17	0.000123	99,290	12	99,284	7,154,961	72.06
9 - 10	141,309	16	16	0.000113	99,278	11	99,272	7,055,678	71.07
10 - 11	145,067	8	8	0.000055	99,266	5	99,264	6,956,406	70.08
11 - 12	148,339	18	18	0.000121	99,261	12	99,255	6,857,142	69.08
12 - 13	149,299	29	29	0.000194	99,249	19	99,239	6,757,887	68.09
13 - 14	146,894	32	32	0.000218	99,229	22	99,219	6,658,648	67.10
14 - 15	142,195	37	37	0.000260	99,208	26	99,195	6,559,430	66.12
15 - 16	136,781	50	50	0.000366	99,182	36	99,164	6,460,235	65.14
16 - 17	132,595	57	57	0.000430	99,146	43	99,124	6,361,071	64.16
17 - 18	130,387	91	91	0.000698	99,103	69	99,069	6,261,946	63.19
18 - 19	131,079	112	112	0.000854	99,034	85	98,992	6,162,878	62.23
19 - 20	133,940	97	97	0.000724	98,949	72	98,914	6,063,886	61.28
20 - 21	137,415	119	119	0.000866	98,878	86	98,835	5,964,972	60.33
21 - 22	140,495	126	126	0.000897	98,792	89	98,748	5,866,137	59.38
22 - 23	143,478	93	93	0.000648	98,704	64	98,672	5,767,390	58.43
23 - 24	146,084	102	102	0.000698	98,640	69	98,605	5,668,718	57.47
24 - 25	148,388	110	110	0.000741	98,571	73	98,534	5,570,113	56.51
25 - 26	150,762	115	115	0.000763	98,498	75	98,460	5,471,578	55.55
26 - 27	153,299	114	114	0.000743	98,423	73	98,386	5,373,118	54.59
27 - 28	155,647	132	132	0.000848	98,349	83	98,308	5,274,732	53.63
28 - 29	157,759	134	134	0.000849	98,266	83	98,224	5,176,425	52.68
29 - 30	159,624	123	123	0.000770	98,183	76	98,145	5,078,200	51.72
30 - 31	161,181	128	128	0.000794	98,107	78	98,068	4,980,055	50.76
31 - 32	162,521	141	141	0.000867	98,029	85	97,987	4,881,987	49.80
32 - 33	163,754	152	152	0.000928	97,944	91	97,899	4,784,001	48.84
33 - 34	164,941	185	185	0.001121	97,853	110	97,798	4,686,102	47.89
34 - 35	165,920	196	196	0.001181	97,743	115	97,686	4,588,304	46.94
35 - 36	166,663	200	200	0.001199	97,628	117	97,570	4,490,618	46.00
36 - 37	166,807	195	195	0.001168	97,511	114	97,454	4,393,049	45.05
37 - 38	165,890	250	250	0.001506	97,397	147	97,324	4,295,595	44.10
38 - 39	163,681	219	219	0.001337	97,250	130	97,185	4,198,271	43.17
39 - 40	160,397	253	253	0.001576	97,120	153	97,044	4,101,086	42.23
40 - 41	156,746	275	275	0.001753	96,967	170	96,882	4,004,042	41.29
41 - 42	152,849	298	298	0.001948	96,797	189	96,703	3,907,160	40.36
42 - 43	148,159	298	298	0.002010	96,609	194	96,512	3,810,457	39.44
43 - 44	142,635	310	310	0.002171	96,414	209	96,310	3,713,945	38.52

## Life table for the total population: Los Angeles County, 1998

(1)	(2)	(3)	(4)	(5)	(6)	(7)	(8)	(9)	(10)
Age	Mid-year Population P(x)	# of deaths D(x)	Adjusted # of deaths D'(x)	Proportion dying during age interval q(x)	# living at beginning of age interval l(x)	# dying during age interval d(x)	Stationary population in the age interval L(x)	Person-years lived at and over age x T(x)	Life expectancy at beginning of age interval e(x)
44 - 45	136,562	339	339	0.002480	96,205	239	96,086	3,617,635	37.60
45 - 46	129,965	373	373	0.002866	95,967	275	95,829	3,521,550	36.70
46 - 47	123,544	352	352	0.002846	95,692	272	95,555	3,425,721	35.80
47 - 48	118,158	347	347	0.002933	95,419	280	95,279	3,330,165	34.90
48 - 49	114,298	433	433	0.003782	95,139	360	94,959	3,234,886	34.00
49 - 50	111,536	412	412	0.003688	94,780	350	94,605	3,139,926	33.13
50 - 51	109,207	461	461	0.004213	94,430	398	94,231	3,045,322	32.25
51 - 52	106,558	514	514	0.004813	94,032	453	93,806	2,951,090	31.38
52 - 53	103,343	479	479	0.004625	93,580	433	93,363	2,857,284	30.53
53 - 54	99,246	475	475	0.004775	93,147	445	92,924	2,763,921	29.67
54 - 55	94,555	500	500	0.005275	92,702	489	92,458	2,670,997	28.81
55 - 56	89,768	536	536	0.005954	92,213	549	91,939	2,578,539	27.96
56 - 57	85,378	517	517	0.006038	91,664	553	91,387	2,486,600	27.13
57 - 58	81,473	555	555	0.006790	91,111	619	90,801	2,395,213	26.29
58 - 59	78,265	563	563	0.007169	90,492	649	90,168	2,304,412	25.47
59 - 60	75,597	587	587	0.007736	89,843	695	89,496	2,214,244	24.65
60 - 61	73,169	653	653	0.008886	89,148	792	88,752	2,124,748	23.83
61 - 62	70,740	624	624	0.008783	88,356	776	87,968	2,035,996	23.04
62 - 63	68,318	675	675	0.009833	87,580	861	87,149	1,948,028	22.24
63 - 64	65,828	763	763	0.011526	86,719	999	86,219	1,860,879	21.46
64 - 65	63,333	761	761	0.011946	85,719	1,024	85,207	1,774,660	20.70
65 - 66	60,854	788	788	0.012867	84,695	1,090	84,150	1,689,452	19.95
66 - 67	58,578	896	896	0.015182	83,606	1,269	82,971	1,605,302	19.20
67 - 68	56,686	905	905	0.015841	82,336	1,304	81,684	1,522,331	18.49
68 - 69	55,286	1,002	1,002	0.017964	81,032	1,456	80,304	1,440,647	17.78
69 - 70	54,221	992	992	0.018132	79,576	1,443	78,855	1,360,343	17.09
70 - 71	53,338	1,147	1,147	0.021278	78,133	1,663	77,302	1,281,488	16.40
71 - 72	52,337	1,194	1,194	0.022560	76,471	1,725	75,608	1,204,186	15.75
72 - 73	50,986	1,334	1,334	0.025830	74,746	1,931	73,780	1,128,577	15.10
73 - 74	49,120	1,362	1,362	0.027352	72,815	1,992	71,819	1,054,797	14.49
74 - 75	46,872	1,450	1,450	0.030468	70,823	2,158	69,745	982,977	13.88
75 - 76	44,679	1,486	1,486	0.032720	68,666	2,247	67,542	913,233	13.30
76 - 77	42,614	1,612	1,612	0.037131	66,419	2,466	65,186	845,691	12.73
77 - 78	40,339	1,607	1,607	0.039065	63,953	2,498	62,704	780,505	12.20
78 - 79	37,819	1,632	1,632	0.042247	61,454	2,596	60,156	717,801	11.68
79 - 80	35,219	1,578	1,578	0.043830	58,858	2,580	57,568	657,645	11.17
80 - 81	32,771	1,637	1,637	0.048742	56,278	2,743	54,907	600,077	10.66
81 - 82	30,687	1,582	1,582	0.050264	53,535	2,691	52,190	545,170	10.18
82 - 83	29,119	1,654	1,654	0.055241	50,844	2,809	49,440	492,980	9.70
83 - 84	28,154	1,663	1,663	0.057381	48,036	2,756	46,658	443,540	9.23
84 - 85	27,819	1,719	1,719	0.059949	45,279	2,714	43,922	396,882	8.77
85 +	156,027	14,773	14,775	1.000000	42,565	42,565	41,167	352,960	8.29



## Life table for males: Los Angeles County, 1998

(1)	(2)	(3)	(4)	(5)	(6)	(7)	(8)	(9)	(10)
Age	Mid-year Population P(x)	# of deaths D(x)	Adjusted # of deaths D'(x)	Proportion # dying during age interval q(x)	# living at beginning of age interval l(x)	# dying during age interval d(x)	Stationary population in the age interval L(x)	Person-years lived at and over age x T(x)	Life expectancy at beginning of age interval e(x)
0 - 1	82,712	497	497	0.005992	100,000	599	99,455	7,693,342	76.93
1 - 2	81,865	36	36	0.000440	99,401	44	99,379	7,593,887	76.40
2 - 3	80,075	15	15	0.000187	99,357	19	99,348	7,494,508	75.43
3 - 4	77,722	19	19	0.000244	99,338	24	99,326	7,395,161	74.44
4 - 5	75,188	11	11	0.000146	99,314	15	99,307	7,295,834	73.46
5 - 6	72,877	16	16	0.000220	99,300	22	99,289	7,196,527	72.47
6 - 7	71,169	14	14	0.000197	99,278	20	99,268	7,097,239	71.49
7 - 8	70,382	11	11	0.000156	99,258	16	99,251	6,997,971	70.50
8 - 9	70,722	9	9	0.000127	99,243	13	99,236	6,898,720	69.51
9 - 10	72,069	9	9	0.000125	99,230	12	99,224	6,799,484	68.52
10 - 11	73,953	5	5	0.000068	99,218	7	99,214	6,700,260	67.53
11 - 12	75,603	10	10	0.000132	99,211	13	99,204	6,601,045	66.54
12 - 13	76,102	20	20	0.000263	99,198	26	99,185	6,501,841	65.54
13 - 14	74,925	19	19	0.000254	99,172	25	99,159	6,402,656	64.56
14 - 15	72,626	24	24	0.000330	99,147	33	99,130	6,303,497	63.58
15 - 16	69,924	37	37	0.000529	99,114	52	99,088	6,204,366	62.60
16 - 17	67,883	40	40	0.000589	99,061	58	99,032	6,105,279	61.63
17 - 18	67,056	70	70	0.001044	99,003	103	98,951	6,006,246	60.67
18 - 19	67,975	90	90	0.001323	98,900	131	98,834	5,907,295	59.73
19 - 20	70,169	75	75	0.001069	98,769	106	98,716	5,808,460	58.81
20 - 21	72,774	93	93	0.001277	98,663	126	98,600	5,709,744	57.87
21 - 22	75,063	91	91	0.001212	98,537	119	98,478	5,611,144	56.94
22 - 23	77,000	78	78	0.001013	98,418	100	98,368	5,512,666	56.01
23 - 24	78,318	80	80	0.001021	98,318	100	98,268	5,414,298	55.07
24 - 25	79,170	90	90	0.001136	98,218	112	98,162	5,316,030	54.12
25 - 26	79,914	92	92	0.001151	98,106	113	98,050	5,217,868	53.19
26 - 27	80,805	82	82	0.001015	97,993	99	97,944	5,119,818	52.25
27 - 28	81,740	98	98	0.001198	97,894	117	97,835	5,021,875	51.30
28 - 29	82,784	101	101	0.001220	97,777	119	97,717	4,924,039	50.36
29 - 30	83,852	92	92	0.001097	97,657	107	97,604	4,826,323	49.42
30 - 31	84,805	95	95	0.001120	97,550	109	97,496	4,728,719	48.47
31 - 32	85,525	106	106	0.001239	97,441	121	97,381	4,631,223	47.53
32 - 33	85,979	105	105	0.001221	97,320	119	97,261	4,533,842	46.59
33 - 34	86,122	128	128	0.001486	97,201	144	97,129	4,436,582	45.64
34 - 35	85,955	125	125	0.001454	97,057	141	96,987	4,339,452	44.71
35 - 36	85,599	131	131	0.001530	96,916	148	96,842	4,242,466	43.77
36 - 37	85,005	136	136	0.001599	96,768	155	96,690	4,145,624	42.84
37 - 38	83,975	174	174	0.002070	96,613	200	96,513	4,048,934	41.91
38 - 39	82,450	154	154	0.001866	96,413	180	96,323	3,952,421	40.99
39 - 40	80,508	168	168	0.002085	96,233	201	96,133	3,856,098	40.07
40 - 41	78,409	179	179	0.002281	96,032	219	95,923	3,759,965	39.15
41 - 42	76,174	205	205	0.002688	95,813	258	95,685	3,664,042	38.24
42 - 43	73,587	192	192	0.002606	95,556	249	95,431	3,568,357	37.34
43 - 44	70,627	195	195	0.002758	95,307	263	95,175	3,472,926	36.44

## Life table for males: Los Angeles County, 1998

(1)	(2)	(3)	(4)	(5)	(6)	(7)	(8)	(9)	(10)
Age	Mid-year Population P(x)	# of deaths D(x)	Adjusted # of deaths D'(x)	Proportion dying during age interval q(x)	# living at beginning of age interval l(x)	# dying during age interval d(x)	Stationary population in the age interval L(x)	Person-years lived at and over age x T(x)	Life expectancy at beginning of age interval e(x)
44 - 45	67,431	216	216	0.003199	95,044	304	94,892	3,377,751	35.54
45 - 46	64,001	249	249	0.003884	94,740	368	94,556	3,282,859	34.65
46 - 47	60,682	218	218	0.003587	94,372	339	94,203	3,188,303	33.78
47 - 48	57,901	228	228	0.003931	94,033	370	93,849	3,094,100	32.90
48 - 49	55,899	263	263	0.004695	93,664	440	93,444	3,000,252	32.03
49 - 50	54,461	245	245	0.004490	93,224	419	93,015	2,906,808	31.18
50 - 51	53,259	286	286	0.005357	92,805	497	92,557	2,813,793	30.32
51 - 52	51,908	329	329	0.006320	92,308	583	92,017	2,721,236	29.48
52 - 53	50,269	299	299	0.005932	91,725	544	91,453	2,629,220	28.66
53 - 54	48,176	294	294	0.006086	91,181	555	90,903	2,537,767	27.83
54 - 55	45,778	305	305	0.006642	90,626	602	90,325	2,446,863	27.00
55 - 56	43,327	343	343	0.007887	90,024	710	89,669	2,356,538	26.18
56 - 57	41,085	312	312	0.007567	89,314	676	88,976	2,266,869	25.38
57 - 58	39,111	344	344	0.008759	88,638	776	88,250	2,177,893	24.57
58 - 59	37,519	348	348	0.009235	87,862	811	87,456	2,089,643	23.78
59 - 60	36,218	325	325	0.008935	87,050	778	86,662	2,002,187	23.00
60 - 61	35,048	371	371	0.010532	86,273	909	85,818	1,915,526	22.20
61 - 62	33,860	378	378	0.011104	85,364	948	84,890	1,829,707	21.43
62 - 63	32,630	389	389	0.011854	84,416	1,001	83,916	1,744,817	20.67
63 - 64	31,304	444	444	0.014087	83,415	1,175	82,828	1,660,902	19.91
64 - 65	29,930	453	453	0.015025	82,240	1,236	81,623	1,578,074	19.19
65 - 66	28,543	446	446	0.015508	81,005	1,256	80,377	1,496,451	18.47
66 - 67	27,266	530	530	0.019255	79,748	1,536	78,981	1,416,075	17.76
67 - 68	26,197	526	526	0.019884	78,213	1,555	77,435	1,337,094	17.10
68 - 69	25,400	594	594	0.023121	76,658	1,772	75,772	1,259,659	16.43
69 - 70	24,790	532	532	0.021237	74,885	1,590	74,090	1,183,887	15.81
70 - 71	24,287	654	654	0.026577	73,295	1,948	72,321	1,109,797	15.14
71 - 72	23,712	630	630	0.026226	71,347	1,871	70,411	1,037,476	14.54
72 - 73	22,924	720	720	0.030930	69,476	2,149	68,401	967,064	13.92
73 - 74	21,823	733	733	0.033041	67,327	2,225	66,215	898,663	13.35
74 - 75	20,500	765	765	0.036642	65,102	2,386	63,910	832,448	12.79
75 - 76	19,146	818	818	0.041840	62,717	2,624	61,405	768,539	12.25
76 - 77	17,882	844	844	0.046120	60,093	2,771	58,707	707,134	11.77
77 - 78	16,664	799	799	0.046836	57,321	2,685	55,979	648,427	11.31
78 - 79	15,529	848	848	0.053169	54,637	2,905	53,184	592,448	10.84
79 - 80	14,479	828	828	0.055609	51,732	2,877	50,293	539,263	10.42
80 - 81	13,505	765	765	0.055096	48,855	2,692	47,509	488,970	10.01
81 - 82	12,602	745	745	0.057432	46,163	2,651	44,838	441,461	9.56
82 - 83	11,774	768	768	0.063182	43,512	2,749	42,137	396,623	9.12
83 - 84	11,037	775	775	0.067855	40,763	2,766	39,380	354,486	8.70
84 - 85	10,415	740	740	0.068627	37,997	2,608	36,693	315,106	8.29
85 +	48,972	5,000	5,001	1.000000	35,389	35,389	34,066	278,413	7.87

## Life table for females: Los Angeles County, 1998

(1)	(2)	(3)	(4)	(5)	(6)	(7)	(8)	(9)	(10)
Age	Mid-year Population P(x)	# of deaths D(x)	Adjusted # of deaths D'(x)	Proportion # dying during age interval q(x)	# living at beginning of age interval l(x)	# dying during age interval d(x)	Stationary population in the age interval L(x)	Person-years lived at and over age x T(x)	Life expectancy at beginning of age interval e(x)
0 - 1	81,271	439	439	0.005387	100,000	539	99,510	8,191,262	81.91
1 - 2	79,857	30	30	0.000376	99,461	37	99,443	8,091,752	81.36
2 - 3	77,669	18	18	0.000232	99,424	23	99,412	7,992,309	80.39
3 - 4	75,060	11	11	0.000147	99,401	15	99,394	7,892,897	79.40
4 - 5	72,381	8	8	0.000111	99,386	11	99,381	7,793,503	78.42
5 - 6	70,008	10	10	0.000143	99,375	14	99,368	7,694,122	77.42
6 - 7	68,292	12	12	0.000176	99,361	17	99,352	7,594,754	76.44
7 - 8	67,524	4	4	0.000059	99,344	6	99,341	7,495,402	75.45
8 - 9	67,885	8	8	0.000118	99,338	12	99,332	7,396,061	74.45
9 - 10	69,240	7	7	0.000101	99,326	10	99,321	7,296,729	73.46
10 - 11	71,114	3	3	0.000042	99,316	4	99,314	7,197,408	72.47
11 - 12	72,736	8	8	0.000110	99,312	11	99,306	7,098,094	71.47
12 - 13	73,198	9	9	0.000123	99,301	12	99,295	6,998,788	70.48
13 - 14	71,969	13	13	0.000181	99,289	18	99,280	6,899,493	69.49
14 - 15	69,569	13	13	0.000187	99,271	19	99,262	6,800,213	68.50
15 - 16	66,857	13	13	0.000194	99,252	19	99,243	6,700,952	67.51
16 - 17	64,712	17	17	0.000263	99,233	26	99,220	6,601,709	66.53
17 - 18	63,331	21	21	0.000332	99,207	33	99,190	6,502,489	65.54
18 - 19	63,105	22	22	0.000349	99,174	35	99,157	6,403,299	64.57
19 - 20	63,771	22	22	0.000345	99,139	34	99,122	6,304,142	63.59
20 - 21	64,641	26	26	0.000402	99,105	40	99,085	6,205,020	62.61
21 - 22	65,432	35	35	0.000535	99,065	53	99,039	6,105,935	61.64
22 - 23	66,478	15	15	0.000226	99,012	22	99,001	6,006,896	60.67
23 - 24	67,765	22	22	0.000325	98,990	32	98,974	5,907,895	59.68
24 - 25	69,218	20	20	0.000289	98,958	29	98,944	5,808,921	58.70
25 - 26	70,848	23	23	0.000325	98,929	32	98,913	5,709,977	57.72
26 - 27	72,493	32	32	0.000441	98,897	44	98,875	5,611,064	56.74
27 - 28	73,907	34	34	0.000460	98,854	45	98,831	5,512,188	55.76
28 - 29	74,974	33	33	0.000440	98,808	43	98,786	5,413,358	54.79
29 - 30	75,772	31	31	0.000409	98,765	40	98,744	5,314,571	53.81
30 - 31	76,376	33	33	0.000432	98,724	43	98,703	5,215,827	52.83
31 - 32	76,997	35	35	0.000454	98,682	45	98,659	5,117,124	51.85
32 - 33	77,774	47	47	0.000604	98,637	60	98,607	5,018,465	50.88
33 - 34	78,818	57	57	0.000723	98,577	71	98,541	4,919,858	49.91
34 - 35	79,965	71	71	0.000888	98,506	87	98,462	4,821,316	48.94
35 - 36	81,064	69	69	0.000851	98,418	84	98,377	4,722,854	47.99
36 - 37	81,802	59	59	0.000721	98,335	71	98,299	4,624,478	47.03
37 - 38	81,915	76	76	0.000927	98,264	91	98,218	4,526,179	46.06
38 - 39	81,231	65	65	0.000800	98,173	79	98,133	4,427,960	45.10
39 - 40	79,888	85	85	0.001063	98,094	104	98,042	4,329,827	44.14
40 - 41	78,338	96	96	0.001225	97,990	120	97,930	4,231,785	43.19
41 - 42	76,675	93	93	0.001212	97,870	119	97,810	4,133,855	42.24
42 - 43	74,572	106	106	0.001420	97,751	139	97,682	4,036,045	41.29
43 - 44	72,008	115	115	0.001596	97,612	156	97,534	3,938,363	40.35

## Life table for females: Los Angeles County, 1998

(1)	(2)	(3)	(4)	(5)	(6)	(7)	(8)	(9)	(10)
Age	Mid-year Population P(x)	# of deaths D(x)	Adjusted # of deaths D'(x)	Proportion dying during age interval q(x)	# living at beginning of age interval l(x)	# dying during age interval d(x)	Stationary population in the age interval L(x)	Person-years lived at and over age x T(x)	Life expectancy at beginning of age interval e(x)
44 - 45	69,132	123	123	0.001778	97,457	173	97,370	3,840,829	39.41
45 - 46	65,964	124	124	0.001878	97,283	183	97,192	3,743,459	38.48
46 - 47	62,863	134	134	0.002129	97,101	207	96,997	3,646,267	37.55
47 - 48	60,257	119	119	0.001973	96,894	191	96,798	3,549,270	36.63
48 - 49	58,398	170	170	0.002907	96,703	281	96,562	3,452,471	35.70
49 - 50	57,075	167	167	0.002922	96,422	282	96,281	3,355,909	34.80
50 - 51	55,948	175	175	0.003123	96,140	300	95,990	3,259,629	33.91
51 - 52	54,650	185	185	0.003380	95,840	324	95,678	3,163,639	33.01
52 - 53	53,074	180	180	0.003386	95,516	323	95,354	3,067,961	32.12
53 - 54	51,070	181	181	0.003538	95,192	337	95,024	2,972,607	31.23
54 - 55	48,777	195	195	0.003990	94,855	378	94,666	2,877,584	30.34
55 - 56	46,440	193	193	0.004147	94,477	392	94,281	2,782,917	29.46
56 - 57	44,293	205	205	0.004618	94,085	434	93,868	2,688,636	28.58
57 - 58	42,362	211	211	0.004969	93,651	465	93,418	2,594,768	27.71
58 - 59	40,746	215	215	0.005263	93,185	490	92,940	2,501,350	26.84
59 - 60	39,379	262	262	0.006631	92,695	615	92,388	2,408,410	25.98
60 - 61	38,121	282	282	0.007370	92,080	679	91,741	2,316,023	25.15
61 - 62	36,880	246	246	0.006648	91,402	608	91,098	2,224,282	24.34
62 - 63	35,688	286	286	0.007982	90,794	725	90,432	2,133,184	23.49
63 - 64	34,524	319	319	0.009198	90,069	828	89,655	2,042,752	22.68
64 - 65	33,403	308	308	0.009179	89,241	819	88,831	1,953,097	21.89
65 - 66	32,311	342	342	0.010529	88,422	931	87,956	1,864,266	21.08
66 - 67	31,312	366	366	0.011621	87,491	1,017	86,982	1,776,310	20.30
67 - 68	30,490	379	379	0.012354	86,474	1,068	85,940	1,689,328	19.54
68 - 69	29,885	408	408	0.013560	85,406	1,158	84,826	1,603,388	18.77
69 - 70	29,431	460	460	0.015509	84,247	1,307	83,594	1,518,562	18.03
70 - 71	29,052	493	493	0.016828	82,941	1,396	82,243	1,434,968	17.30
71 - 72	28,625	564	564	0.019512	81,545	1,591	80,750	1,352,725	16.59
72 - 73	28,062	614	614	0.021644	79,954	1,731	79,089	1,271,975	15.91
73 - 74	27,297	629	629	0.022781	78,224	1,782	77,333	1,192,886	15.25
74 - 75	26,372	685	685	0.025642	76,442	1,960	75,461	1,115,554	14.59
75 - 76	25,533	668	668	0.025826	74,481	1,924	73,520	1,040,092	13.96
76 - 77	24,731	768	768	0.030580	72,558	2,219	71,448	966,573	13.32
77 - 78	23,675	808	808	0.033557	70,339	2,360	69,159	895,124	12.73
78 - 79	22,291	784	784	0.034565	67,979	2,350	66,804	825,966	12.15
79 - 80	20,739	750	750	0.035522	65,629	2,331	64,463	759,162	11.57
80 - 81	19,266	872	872	0.044262	63,298	2,802	61,897	694,698	10.98
81 - 82	18,084	837	837	0.045237	60,496	2,737	59,128	632,802	10.46
82 - 83	17,344	886	886	0.049812	57,759	2,877	56,321	573,674	9.93
83 - 84	17,117	888	888	0.050568	54,882	2,775	53,495	517,353	9.43
84 - 85	17,403	979	979	0.054717	52,107	2,851	50,681	463,858	8.90
85 +	107,055	9,773	9,773	1.000000	49,256	49,256	47,762	413,177	8.39

## Life table for the White population: Los Angeles County, 1998

(1)	(2)	(3)	(4)	(5)	(6)	(7)	(8)	(9)	(10)
Age	Mid-year Population P(x)	# of deaths D(x)	Adjusted # of deaths D'(x)	Proportion dying during age interval q(x)	# living at beginning of age interval l(x)	# dying during age interval d(x)	Stationary population in the age interval L(x)	Person-years lived at and over age x T(x)	Life expectancy at beginning of age interval e(x)
0 - 1	41,649	157	157	0.003763	100,000	376	99,658	7,860,009	78.60
1 - 2	36,915	11	11	0.000298	99,624	30	99,609	7,760,351	77.90
2 - 3	32,879	5	5	0.000152	99,594	15	99,586	7,660,742	76.92
3 - 4	29,536	2	2	0.000068	99,579	7	99,576	7,561,156	75.93
4 - 5	26,879	3	3	0.000112	99,572	11	99,567	7,461,580	74.94
5 - 6	24,908	4	4	0.000161	99,561	16	99,553	7,362,013	73.94
6 - 7	23,616	3	3	0.000127	99,545	13	99,539	7,262,460	72.96
7 - 8	22,988	2	2	0.000087	99,532	9	99,528	7,162,922	71.97
8 - 9	22,993	7	7	0.000304	99,524	30	99,509	7,063,394	70.97
9 - 10	23,551	5	5	0.000212	99,493	21	99,483	6,963,885	69.99
10 - 11	24,529	1	1	0.000041	99,472	4	99,470	6,864,402	69.01
11 - 12	25,751	1	1	0.000039	99,468	4	99,466	6,764,932	68.01
12 - 13	27,016	5	5	0.000185	99,464	18	99,455	6,665,465	67.01
13 - 14	28,186	8	8	0.000284	99,446	28	99,432	6,566,010	66.03
14 - 15	29,280	13	13	0.000444	99,418	44	99,396	6,466,578	65.04
15 - 16	30,664	12	12	0.000391	99,374	39	99,354	6,367,183	64.07
16 - 17	32,185	9	9	0.000280	99,335	28	99,321	6,267,828	63.10
17 - 18	33,279	15	15	0.000451	99,307	45	99,285	6,168,508	62.12
18 - 19	33,767	12	12	0.000355	99,262	35	99,245	6,069,223	61.14
19 - 20	33,906	29	29	0.000855	99,227	85	99,185	5,969,978	60.16
20 - 21	33,668	26	26	0.000772	99,142	77	99,104	5,870,794	59.22
21 - 22	33,794	17	17	0.000503	99,066	50	99,041	5,771,690	58.26
22 - 23	35,179	20	20	0.000568	99,016	56	98,988	5,672,649	57.29
23 - 24	38,297	18	18	0.000470	98,959	47	98,936	5,573,662	56.32
24 - 25	42,556	24	24	0.000564	98,913	56	98,885	5,474,725	55.35
25 - 26	47,443	40	40	0.000843	98,857	83	98,816	5,375,840	54.38
26 - 27	51,702	25	25	0.000483	98,774	48	98,750	5,277,025	53.43
27 - 28	54,299	37	37	0.000681	98,726	67	98,693	5,178,275	52.45
28 - 29	54,538	38	38	0.000697	98,659	69	98,625	5,079,582	51.49
29 - 30	53,107	46	46	0.000866	98,590	85	98,547	4,980,958	50.52
30 - 31	50,990	42	42	0.000823	98,505	81	98,464	4,882,410	49.57
31 - 32	49,454	54	54	0.001091	98,424	107	98,370	4,783,946	48.61
32 - 33	49,030	43	43	0.000877	98,316	86	98,273	4,685,576	47.66
33 - 34	50,316	60	60	0.001192	98,230	117	98,172	4,587,303	46.70
34 - 35	52,800	76	76	0.001438	98,113	141	98,042	4,489,131	45.75
35 - 36	55,444	77	77	0.001388	97,972	136	97,904	4,391,089	44.82
36 - 37	57,514	77	77	0.001338	97,836	131	97,770	4,293,185	43.88
37 - 38	59,135	98	98	0.001656	97,705	162	97,624	4,195,415	42.94
38 - 39	60,064	92	92	0.001531	97,543	149	97,469	4,097,790	42.01
39 - 40	60,382	101	101	0.001671	97,394	163	97,313	4,000,322	41.07
40 - 41	60,668	99	99	0.001631	97,231	159	97,152	3,903,009	40.14
41 - 42	60,810	113	113	0.001857	97,073	180	96,982	3,805,857	39.21
42 - 43	60,075	133	133	0.002212	96,892	214	96,785	3,708,875	38.28
43 - 44	58,257	133	133	0.002281	96,678	220	96,568	3,612,090	37.36

## Life table for the White population: Los Angeles County, 1998

(1)	(2)	(3)	(4)	(5)	(6)	(7)	(8)	(9)	(10)
Age	Mid-year Population P(x)	# of deaths D(x)	Adjusted # of deaths D'(x)	Proportion dying during age interval q(x)	# living at beginning of age interval l(x)	# dying during age interval d(x)	Stationary population in the age interval L(x)	Person- years lived at and over age x T(x)	Life expectancy at beginning of age interval e(x)
44 - 45	55,673	136	136	0.002440	96,458	235	96,340	3,515,522	36.45
45 - 46	52,644	168	168	0.003186	96,222	307	96,069	3,419,182	35.53
46 - 47	49,795	142	142	0.002848	95,916	273	95,779	3,323,113	34.65
47 - 48	47,586	140	140	0.002938	95,642	281	95,502	3,227,334	33.74
48 - 49	46,373	182	182	0.003917	95,362	374	95,175	3,131,832	32.84
49 - 50	45,881	191	191	0.004155	94,988	395	94,791	3,036,657	31.97
50 - 51	45,578	212	212	0.004641	94,593	439	94,374	2,941,867	31.10
51 - 52	45,032	245	245	0.005426	94,154	511	93,899	2,847,493	30.24
52 - 53	44,256	237	237	0.005341	93,643	500	93,393	2,753,594	29.41
53 - 54	43,106	253	253	0.005852	93,143	545	92,871	2,660,201	28.56
54 - 55	41,691	242	242	0.005788	92,598	536	92,330	2,567,330	27.73
55 - 56	40,251	269	269	0.006661	92,062	613	91,756	2,475,000	26.88
56 - 57	38,953	257	257	0.006576	91,449	601	91,148	2,383,244	26.06
57 - 58	37,748	252	252	0.006654	90,848	604	90,545	2,292,096	25.23
58 - 59	36,689	265	265	0.007197	90,243	650	89,918	2,201,551	24.40
59 - 60	35,748	274	274	0.007636	89,594	684	89,251	2,111,632	23.57
60 - 61	34,852	338	338	0.009652	88,909	858	88,480	2,022,381	22.75
61 - 62	33,966	334	334	0.009786	88,051	862	87,620	1,933,901	21.96
62 - 63	33,119	326	326	0.009796	87,190	854	86,763	1,846,280	21.18
63 - 64	32,310	353	353	0.010867	86,336	938	85,866	1,759,518	20.38
64 - 65	31,542	378	378	0.011913	85,397	1,017	84,889	1,673,651	19.60
65 - 66	30,778	427	427	0.013779	84,380	1,163	83,799	1,588,763	18.83
66 - 67	30,057	505	505	0.016662	83,217	1,387	82,524	1,504,964	18.08
67 - 68	29,459	493	493	0.016597	81,831	1,358	81,152	1,422,440	17.38
68 - 69	29,017	520	520	0.017762	80,473	1,429	79,758	1,341,288	16.67
69 - 70	28,674	575	575	0.019855	79,043	1,569	78,259	1,261,530	15.96
70 - 71	28,383	682	682	0.023745	77,474	1,840	76,554	1,183,272	15.27
71 - 72	28,032	715	715	0.025186	75,634	1,905	74,682	1,106,718	14.63
72 - 73	27,527	788	788	0.028224	73,729	2,081	72,689	1,032,036	14.00
73 - 74	26,805	846	846	0.031073	71,648	2,226	70,535	959,347	13.39
74 - 75	25,914	901	901	0.034177	69,422	2,373	68,236	888,812	12.80
75 - 76	25,041	939	939	0.036811	67,049	2,468	65,815	820,576	12.24
76 - 77	24,197	1,072	1,072	0.043346	64,581	2,799	63,182	754,761	11.69
77 - 78	23,213	1,055	1,055	0.044441	61,782	2,746	60,409	691,579	11.19
78 - 79	22,065	1,084	1,084	0.047953	59,036	2,831	57,621	631,170	10.69
79 - 80	20,838	1,059	1,059	0.049565	56,205	2,786	54,812	573,549	10.20
80 - 81	19,658	1,139	1,139	0.056313	53,420	3,008	51,915	518,737	9.71
81 - 82	18,639	1,104	1,104	0.057531	50,411	2,900	48,961	466,821	9.26
82 - 83	17,860	1,166	1,166	0.063225	47,511	3,004	46,009	417,860	8.79
83 - 84	17,365	1,146	1,146	0.063889	44,507	2,844	43,085	371,851	8.35
84 - 85	17,163	1,226	1,226	0.068974	41,664	2,874	40,227	328,765	7.89
85 +	92,499	11,004	11,005	1.000000	38,790	38,790	37,322	288,538	7.44

## Life table for White Males: Los Angeles County, 1998

(1)	(2)	(3)	(4)	(5)	(6)	(7)	(8)	(9)	(10)
Age	Mid-year Population P(x)	# of deaths D(x)	Adjusted # of deaths D'(x)	Proportion # dying during age interval q(x)	# living at beginning of age interval l(x)	# dying during age interval d(x)	Stationary population in the age interval L(x)	Person-years lived at and over age x T(x)	Life expectancy at beginning of age interval e(x)
0 - 1	21,209	79	79	0.003718	100,000	372	99,662	7,628,780	76.29
1 - 2	18,796	7	7	0.000372	99,628	37	99,610	7,529,118	75.57
2 - 3	16,764	2	2	0.000119	99,591	12	99,585	7,429,509	74.60
3 - 4	15,101	1	1	0.000066	99,579	7	99,576	7,329,924	73.61
4 - 5	13,793	0	0	0.000000	99,573	0	99,573	7,230,348	72.61
5 - 6	12,829	2	2	0.000156	99,573	16	99,565	7,130,775	71.61
6 - 7	12,195	0	0	0.000000	99,557	0	99,557	7,031,210	70.62
7 - 8	11,875	2	2	0.000168	99,557	17	99,549	6,931,653	69.62
8 - 9	11,848	2	2	0.000169	99,540	17	99,532	6,832,105	68.64
9 - 10	12,076	2	2	0.000166	99,523	16	99,515	6,732,573	67.65
10 - 11	12,505	1	1	0.000080	99,507	8	99,503	6,633,057	66.66
11 - 12	13,067	1	1	0.000077	99,499	8	99,495	6,533,554	65.66
12 - 13	13,683	3	3	0.000219	99,491	22	99,481	6,434,059	64.67
13 - 14	14,299	3	3	0.000210	99,470	21	99,459	6,334,579	63.68
14 - 15	14,908	5	5	0.000335	99,449	33	99,432	6,235,119	62.70
15 - 16	15,694	8	8	0.000510	99,415	51	99,390	6,135,687	61.72
16 - 17	16,538	5	5	0.000302	99,365	30	99,350	6,036,297	60.75
17 - 18	17,108	10	10	0.000584	99,335	58	99,306	5,936,948	59.77
18 - 19	17,289	9	9	0.000520	99,277	52	99,251	5,837,642	58.80
19 - 20	17,245	17	17	0.000985	99,225	98	99,176	5,738,391	57.83
20 - 21	16,962	23	23	0.001355	99,127	134	99,060	5,639,215	56.89
21 - 22	16,907	13	13	0.000769	98,993	76	98,955	5,540,155	55.97
22 - 23	17,639	15	15	0.000850	98,917	84	98,875	5,441,200	55.01
23 - 24	19,455	11	11	0.000565	98,833	56	98,805	5,342,325	54.05
24 - 25	21,985	16	16	0.000728	98,777	72	98,741	5,243,521	53.08
25 - 26	24,904	33	33	0.001324	98,705	131	98,640	5,144,780	52.12
26 - 27	27,427	19	19	0.000693	98,574	68	98,540	5,046,140	51.19
27 - 28	28,918	31	31	0.001072	98,506	106	98,453	4,947,600	50.23
28 - 29	28,944	30	30	0.001036	98,400	102	98,349	4,849,147	49.28
29 - 30	27,930	33	33	0.001181	98,298	116	98,240	4,750,798	48.33
30 - 31	26,500	31	31	0.001169	98,182	115	98,125	4,652,557	47.39
31 - 32	25,425	36	36	0.001415	98,068	139	97,998	4,554,432	46.44
32 - 33	25,012	31	31	0.001239	97,929	121	97,868	4,456,434	45.51
33 - 34	25,621	42	42	0.001638	97,807	160	97,727	4,358,566	44.56
34 - 35	26,950	49	49	0.001817	97,647	177	97,559	4,260,839	43.64
35 - 36	28,380	50	50	0.001760	97,470	172	97,384	4,163,280	42.71
36 - 37	29,478	48	48	0.001627	97,298	158	97,219	4,065,896	41.79
37 - 38	30,330	71	71	0.002338	97,140	227	97,026	3,968,677	40.86
38 - 39	30,796	59	59	0.001914	96,913	186	96,820	3,871,651	39.95
39 - 40	30,924	68	68	0.002197	96,727	212	96,621	3,774,831	39.03
40 - 41	31,043	66	66	0.002124	96,515	205	96,412	3,678,210	38.11
41 - 42	31,096	83	83	0.002666	96,310	257	96,181	3,581,798	37.19
42 - 43	30,677	94	94	0.003060	96,053	294	95,906	3,485,616	36.29
43 - 44	29,673	84	84	0.002827	95,759	271	95,624	3,389,710	35.40

## Life table for White Males: Los Angeles County, 1998

(1)	(2)	(3)	(4)	(5)	(6)	(7)	(8)	(9)	(10)
Age	Mid-year Population P(x)	# of deaths D(x)	Adjusted # of deaths D'(x)	Proportion dying during age interval q(x)	# living at beginning of age interval l(x)	# dying during age interval d(x)	Stationary population in the age interval L(x)	Person-years lived at and over age x T(x)	Life expectancy at beginning of age interval e(x)
44 - 45	28,259	86	86	0.003039	95,488	290	95,343	3,294,086	34.50
45 - 46	26,597	114	114	0.004278	95,198	407	94,995	3,198,743	33.60
46 - 47	25,040	99	99	0.003946	94,791	374	94,604	3,103,749	32.74
47 - 48	23,864	97	97	0.004057	94,417	383	94,225	3,009,145	31.87
48 - 49	23,273	110	110	0.004716	94,034	443	93,812	2,914,919	31.00
49 - 50	23,101	111	111	0.004794	93,590	449	93,366	2,821,107	30.14
50 - 51	23,052	147	147	0.006357	93,142	592	92,846	2,727,741	29.29
51 - 52	22,853	151	151	0.006587	92,550	610	92,245	2,634,896	28.47
52 - 53	22,467	157	157	0.006965	91,940	640	91,620	2,542,651	27.66
53 - 54	21,790	156	156	0.007135	91,300	651	90,974	2,451,031	26.85
54 - 55	20,909	140	140	0.006674	90,648	605	90,346	2,360,057	26.04
55 - 56	19,987	176	176	0.008768	90,043	790	89,648	2,269,711	25.21
56 - 57	19,164	151	151	0.007849	89,254	701	88,903	2,180,063	24.43
57 - 58	18,446	158	158	0.008530	88,553	755	88,175	2,091,159	23.61
58 - 59	17,885	169	169	0.009406	87,798	826	87,385	2,002,984	22.81
59 - 60	17,443	162	162	0.009246	86,972	804	86,570	1,915,599	22.03
60 - 61	17,042	207	207	0.012075	86,168	1,040	85,648	1,829,029	21.23
61 - 62	16,622	213	213	0.012734	85,127	1,084	84,585	1,743,382	20.48
62 - 63	16,190	183	183	0.011241	84,043	945	83,571	1,658,796	19.74
63 - 64	15,727	204	204	0.012889	83,099	1,071	82,563	1,575,225	18.96
64 - 65	15,248	232	232	0.015102	82,028	1,239	81,408	1,492,662	18.20
65 - 66	14,756	243	243	0.016335	80,789	1,320	80,129	1,411,254	17.47
66 - 67	14,297	303	303	0.020973	79,469	1,667	78,636	1,331,125	16.75
67 - 68	13,917	290	290	0.020625	77,802	1,605	77,000	1,252,489	16.10
68 - 69	13,643	312	312	0.022613	76,198	1,723	75,336	1,175,489	15.43
69 - 70	13,435	302	302	0.022231	74,475	1,656	73,647	1,100,153	14.77
70 - 71	13,269	390	390	0.028970	72,819	2,110	71,764	1,026,506	14.10
71 - 72	13,057	384	384	0.028986	70,710	2,050	69,685	954,742	13.50
72 - 73	12,718	422	422	0.032644	68,660	2,241	67,539	885,057	12.89
73 - 74	12,200	445	445	0.035825	66,419	2,379	65,229	817,518	12.31
74 - 75	11,554	477	477	0.040455	64,039	2,591	62,744	752,289	11.75
75 - 76	10,873	526	526	0.047241	61,448	2,903	59,997	689,545	11.22
76 - 77	10,231	569	569	0.054116	58,546	3,168	56,961	629,548	10.75
77 - 78	9,627	522	522	0.052797	55,377	2,924	53,915	572,586	10.34
78 - 79	9,090	553	553	0.059047	52,454	3,097	50,905	518,671	9.89
79 - 80	8,609	539	539	0.060712	49,356	2,997	47,858	467,766	9.48
80 - 81	8,162	545	545	0.064622	46,360	2,996	44,862	419,908	9.06
81 - 82	7,730	536	536	0.067028	43,364	2,907	41,911	375,046	8.65
82 - 83	7,304	561	561	0.073974	40,457	2,993	38,961	333,135	8.23
83 - 84	6,890	528	528	0.073812	37,465	2,765	36,082	294,174	7.85
84 - 85	6,504	531	531	0.078448	34,699	2,722	33,338	258,092	7.44
85 +	29,196	3,631	3,631	1.000000	31,977	31,977	30,607	224,754	7.03



## Life table for White Females: Los Angeles County, 1998

(1)	(2)	(3)	(4)	(5)	(6)	(7)	(8)	(9)	(10)
Age	Mid-year Population P(x)	# of deaths D(x)	Adjusted # of deaths D'(x)	Proportion # dying during age interval q(x)	# living at beginning of age interval l(x)	# dying during age interval d(x)	Stationary population in the age interval L(x)	Person-years lived at and over age x T(x)	Life expectancy at beginning of age interval e(x)
0 - 1	20,440	78	78	0.003809	100,000	381	99,653	8,083,405	80.83
1 - 2	18,119	4	4	0.000221	99,619	22	99,608	7,983,752	80.14
2 - 3	16,115	3	3	0.000186	99,597	19	99,588	7,884,144	79.16
3 - 4	14,435	1	1	0.000069	99,579	7	99,575	7,784,556	78.17
4 - 5	13,086	3	3	0.000229	99,572	23	99,560	7,684,981	77.18
5 - 6	12,079	2	2	0.000166	99,549	16	99,541	7,585,420	76.20
6 - 7	11,421	3	3	0.000263	99,532	26	99,519	7,485,880	75.21
7 - 8	11,113	0	0	0.000000	99,506	0	99,506	7,386,360	74.23
8 - 9	11,145	5	5	0.000449	99,506	45	99,484	7,286,854	73.23
9 - 10	11,474	3	3	0.000261	99,462	26	99,449	7,187,370	72.26
10 - 11	12,023	0	0	0.000000	99,436	0	99,436	7,087,922	71.28
11 - 12	12,684	0	0	0.000000	99,436	0	99,436	6,988,486	70.28
12 - 13	13,333	2	2	0.000150	99,436	15	99,428	6,889,050	69.28
13 - 14	13,887	5	5	0.000360	99,421	36	99,403	6,789,622	68.29
14 - 15	14,372	8	8	0.000556	99,385	55	99,357	6,690,220	67.32
15 - 16	14,970	4	4	0.000267	99,330	27	99,316	6,590,862	66.35
16 - 17	15,647	4	4	0.000256	99,303	25	99,290	6,491,546	65.37
17 - 18	16,171	5	5	0.000309	99,278	31	99,262	6,392,256	64.39
18 - 19	16,478	3	3	0.000182	99,247	18	99,238	6,292,993	63.41
19 - 20	16,661	12	12	0.000720	99,229	71	99,193	6,193,755	62.42
20 - 21	16,706	3	3	0.000180	99,157	18	99,149	6,094,562	61.46
21 - 22	16,887	4	4	0.000237	99,140	23	99,128	5,995,413	60.47
22 - 23	17,540	5	5	0.000285	99,116	28	99,102	5,896,286	59.49
23 - 24	18,842	7	7	0.000371	99,088	37	99,070	5,797,184	58.51
24 - 25	20,571	8	8	0.000389	99,051	39	99,032	5,698,114	57.53
25 - 26	22,540	7	7	0.000311	99,013	31	98,997	5,599,082	56.55
26 - 27	24,275	6	6	0.000247	98,982	24	98,970	5,500,085	55.57
27 - 28	25,380	6	6	0.000236	98,957	23	98,946	5,401,115	54.58
28 - 29	25,594	8	8	0.000313	98,934	31	98,919	5,302,169	53.59
29 - 30	25,177	13	13	0.000516	98,903	51	98,878	5,203,251	52.61
30 - 31	24,491	11	11	0.000449	98,852	44	98,830	5,104,373	51.64
31 - 32	24,029	18	18	0.000749	98,808	74	98,771	5,005,543	50.66
32 - 33	24,018	12	12	0.000500	98,734	49	98,709	4,906,773	49.70
33 - 34	24,695	18	18	0.000729	98,684	72	98,648	4,808,064	48.72
34 - 35	25,850	27	27	0.001044	98,612	103	98,561	4,709,415	47.76
35 - 36	27,065	27	27	0.000997	98,510	98	98,460	4,610,854	46.81
36 - 37	28,036	29	29	0.001034	98,411	102	98,360	4,512,394	45.85
37 - 38	28,805	27	27	0.000937	98,310	92	98,263	4,414,034	44.90
38 - 39	29,268	33	33	0.001127	98,217	111	98,162	4,315,770	43.94
39 - 40	29,457	33	33	0.001120	98,107	110	98,052	4,217,608	42.99
40 - 41	29,625	33	33	0.001113	97,997	109	97,942	4,119,556	42.04
41 - 42	29,714	30	30	0.001009	97,888	99	97,838	4,021,614	41.08
42 - 43	29,398	39	39	0.001326	97,789	130	97,724	3,923,775	40.12
43 - 44	28,584	49	49	0.001713	97,659	167	97,576	3,826,051	39.18

## Life table for White Females: Los Angeles County, 1998

(1)	(2)	(3)	(4)	(5)	(6)	(7)	(8)	(9)	(10)
Age	Mid-year Population P(x)	# of deaths D(x)	Adjusted # of deaths D'(x)	Proportion dying during age interval q(x)	# living at beginning of age interval l(x)	# dying during age interval d(x)	Stationary population in the age interval L(x)	Person-years lived at and over age x T(x)	Life expectancy at beginning of age interval e(x)
44 - 45	27,415	50	50	0.001822	97,492	178	97,403	3,728,476	38.24
45 - 46	26,048	54	54	0.002071	97,314	202	97,214	3,631,072	37.31
46 - 47	24,755	43	43	0.001735	97,113	169	97,029	3,533,859	36.39
47 - 48	23,721	43	43	0.001811	96,944	176	96,857	3,436,830	35.45
48 - 49	23,100	72	72	0.003112	96,769	301	96,618	3,339,973	34.51
49 - 50	22,780	80	80	0.003506	96,468	338	96,299	3,243,355	33.62
50 - 51	22,526	65	65	0.002881	96,129	277	95,991	3,147,056	32.74
51 - 52	22,179	94	94	0.004229	95,852	405	95,650	3,051,065	31.83
52 - 53	21,790	80	80	0.003665	95,447	350	95,272	2,955,416	30.96
53 - 54	21,316	97	97	0.004540	95,097	432	94,881	2,860,143	30.08
54 - 55	20,782	102	102	0.004896	94,666	463	94,434	2,765,262	29.21
55 - 56	20,265	93	93	0.004579	94,202	431	93,986	2,670,828	28.35
56 - 57	19,789	106	106	0.005342	93,771	501	93,520	2,576,842	27.48
57 - 58	19,303	94	94	0.004858	93,270	453	93,043	2,483,322	26.63
58 - 59	18,805	96	96	0.005092	92,817	473	92,580	2,390,278	25.75
59 - 60	18,305	112	112	0.006100	92,344	563	92,062	2,297,698	24.88
60 - 61	17,810	131	131	0.007328	91,781	673	91,444	2,205,636	24.03
61 - 62	17,344	121	121	0.006952	91,108	633	90,791	2,114,191	23.21
62 - 63	16,929	143	143	0.008411	90,475	761	90,094	2,023,400	22.36
63 - 64	16,583	149	149	0.008945	89,714	802	89,312	1,933,306	21.55
64 - 65	16,294	146	146	0.008920	88,911	793	88,515	1,843,993	20.74
65 - 66	16,021	184	184	0.011419	88,118	1,006	87,615	1,755,478	19.92
66 - 67	15,760	202	202	0.012736	87,112	1,109	86,557	1,667,863	19.15
67 - 68	15,542	203	203	0.012976	86,002	1,116	85,444	1,581,306	18.39
68 - 69	15,374	208	208	0.013438	84,886	1,141	84,316	1,495,862	17.62
69 - 70	15,239	273	273	0.017755	83,746	1,487	83,002	1,411,546	16.86
70 - 71	15,114	292	292	0.019135	82,259	1,574	81,472	1,328,543	16.15
71 - 72	14,975	331	331	0.021862	80,685	1,764	79,803	1,247,072	15.46
72 - 73	14,809	366	366	0.024413	78,921	1,927	77,957	1,167,269	14.79
73 - 74	14,605	401	401	0.027085	76,994	2,085	75,951	1,089,311	14.15
74 - 75	14,360	424	424	0.029097	74,909	2,180	73,819	1,013,360	13.53
75 - 76	14,168	413	413	0.028731	72,729	2,090	71,684	939,541	12.92
76 - 77	13,965	503	503	0.035380	70,640	2,499	69,390	867,857	12.29
77 - 78	13,586	533	533	0.038476	68,140	2,622	66,829	798,467	11.72
78 - 79	12,975	531	531	0.040105	65,518	2,628	64,205	731,637	11.17
79 - 80	12,228	520	520	0.041640	62,891	2,619	61,582	667,433	10.61
80 - 81	11,496	594	594	0.050370	60,272	3,036	58,754	605,851	10.05
81 - 82	10,909	568	568	0.050746	57,236	2,905	55,784	547,097	9.56
82 - 83	10,556	605	605	0.055716	54,332	3,027	52,818	491,313	9.04
83 - 84	10,475	618	618	0.057305	51,305	2,940	49,835	438,495	8.55
84 - 85	10,659	695	695	0.063145	48,365	3,054	46,838	388,660	8.04
85 +	63,303	7,373	7,373	1.000000	45,311	45,311	43,723	341,823	7.54

## Life table for the Latino population: Los Angeles County, 1998

(1)	(2)	(3)	(4)	(5)	(6)	(7)	(8)	(9)	(10)
Age	Mid-year Population P(x)	# of deaths D(x)	Adjusted # of deaths D'(x)	Proportion dying during age interval q(x)	# living at beginning of age interval l(x)	# dying during age interval d(x)	Stationary population in the age interval L(x)	Person-years lived at and over age x T(x)	Life expectancy at beginning of age interval e(x)
0 - 1	84,172	515	515	0.006101	100,000	610	99,445	8,439,967	84.40
1 - 2	88,980	45	45	0.000506	99,390	50	99,365	8,340,522	83.92
2 - 3	91,248	22	22	0.000241	99,340	24	99,328	8,241,157	82.96
3 - 4	91,641	20	20	0.000218	99,316	22	99,305	8,141,830	81.98
4 - 5	90,823	11	11	0.000121	99,294	12	99,288	8,042,525	81.00
5 - 6	89,494	17	17	0.000190	99,282	19	99,272	7,943,237	80.01
6 - 7	88,317	13	13	0.000147	99,263	15	99,256	7,843,965	79.02
7 - 8	87,857	11	11	0.000125	99,248	12	99,242	7,744,709	78.03
8 - 9	88,510	7	7	0.000079	99,236	8	99,232	7,645,467	77.04
9 - 10	90,168	8	8	0.000089	99,228	9	99,224	7,546,234	76.05
10 - 11	92,185	4	4	0.000043	99,219	4	99,217	7,447,011	75.06
11 - 12	93,449	9	9	0.000096	99,215	10	99,210	7,347,793	74.06
12 - 13	92,630	15	15	0.000162	99,206	16	99,197	7,248,583	73.07
13 - 14	88,994	12	12	0.000135	99,189	13	99,183	7,149,386	72.08
14 - 15	83,470	17	17	0.000204	99,176	20	99,166	7,050,203	71.09
15 - 16	76,953	23	23	0.000299	99,156	30	99,141	6,951,037	70.10
16 - 17	71,382	33	33	0.000462	99,126	46	99,103	6,851,896	69.12
17 - 18	68,223	52	52	0.000762	99,080	76	99,043	6,752,793	68.15
18 - 19	68,550	62	62	0.000904	99,005	90	98,960	6,653,750	67.21
19 - 20	71,361	44	44	0.000617	98,915	61	98,885	6,554,790	66.27
20 - 21	75,196	55	55	0.000731	98,854	72	98,818	6,455,905	65.31
21 - 22	78,224	73	73	0.000933	98,782	92	98,736	6,357,087	64.35
22 - 23	79,689	55	55	0.000690	98,690	68	98,656	6,258,351	63.41
23 - 24	78,765	56	56	0.000711	98,622	70	98,587	6,159,695	62.46
24 - 25	76,200	60	60	0.000787	98,552	78	98,513	6,061,108	61.50
25 - 26	72,968	53	53	0.000726	98,474	72	98,438	5,962,596	60.55
26 - 27	70,573	60	60	0.000850	98,403	84	98,361	5,864,157	59.59
27 - 28	69,807	63	63	0.000902	98,319	89	98,275	5,765,796	58.64
28 - 29	71,392	58	58	0.000812	98,230	80	98,190	5,667,522	57.70
29 - 30	74,563	49	49	0.000657	98,150	64	98,118	5,569,332	56.74
30 - 31	78,191	56	56	0.000716	98,086	70	98,051	5,471,213	55.78
31 - 32	80,943	43	43	0.000531	98,016	52	97,990	5,373,163	54.82
32 - 33	82,291	70	70	0.000851	97,964	83	97,922	5,275,173	53.85
33 - 34	81,614	75	75	0.000919	97,880	90	97,835	5,177,251	52.89
34 - 35	79,361	76	76	0.000957	97,790	94	97,744	5,079,416	51.94
35 - 36	76,705	66	66	0.000860	97,697	84	97,655	4,981,672	50.99
36 - 37	74,161	59	59	0.000795	97,613	78	97,574	4,884,018	50.03
37 - 38	71,163	92	92	0.001292	97,535	126	97,472	4,786,444	49.07
38 - 39	67,780	66	66	0.000974	97,409	95	97,362	4,688,972	48.14
39 - 40	64,134	95	95	0.001481	97,314	144	97,242	4,591,610	47.18
40 - 41	60,202	89	89	0.001478	97,170	144	97,098	4,494,368	46.25
41 - 42	56,262	95	95	0.001688	97,026	164	96,945	4,397,270	45.32
42 - 43	52,719	88	88	0.001668	96,863	162	96,782	4,300,325	44.40
43 - 44	49,800	79	79	0.001586	96,701	153	96,624	4,203,543	43.47

## Life table for the Latino population: Los Angeles County, 1998

(1)	(2)	(3)	(4)	(5)	(6)	(7)	(8)	(9)	(10)
Age	Mid-year Population P(x)	# of deaths D(x)	Adjusted # of deaths D'(x)	Proportion dying during age interval q(x)	# living at beginning of age interval l(x)	# dying during age interval d(x)	Stationary population in the age interval L(x)	Person-years lived at and over age x T(x)	Life expectancy at beginning of age interval e(x)
44 - 45	47,377	94	94	0.001983	96,548	191	96,452	4,106,919	42.54
45 - 46	45,062	103	103	0.002284	96,356	220	96,246	4,010,467	41.62
46 - 47	42,735	89	89	0.002081	96,136	200	96,036	3,914,221	40.72
47 - 48	40,645	90	90	0.002212	95,936	212	95,830	3,818,184	39.80
48 - 49	38,816	116	116	0.002985	95,724	286	95,581	3,722,354	38.89
49 - 50	37,188	88	88	0.002364	95,438	226	95,325	3,626,773	38.00
50 - 51	35,735	112	112	0.003130	95,213	298	95,064	3,531,448	37.09
51 - 52	34,332	124	124	0.003606	94,915	342	94,743	3,436,384	36.21
52 - 53	32,843	102	102	0.003102	94,572	293	94,426	3,341,640	35.33
53 - 54	31,188	103	103	0.003298	94,279	311	94,124	3,247,215	34.44
54 - 55	29,432	107	107	0.003630	93,968	341	93,798	3,153,091	33.55
55 - 56	27,700	113	113	0.004072	93,627	381	93,436	3,059,294	32.68
56 - 57	26,097	116	116	0.004436	93,246	414	93,039	2,965,857	31.81
57 - 58	24,618	137	137	0.005551	92,832	515	92,574	2,872,819	30.95
58 - 59	23,301	121	121	0.005181	92,317	478	92,078	2,780,244	30.12
59 - 60	22,120	130	130	0.005861	91,838	538	91,569	2,688,167	29.27
60 - 61	21,019	119	119	0.005647	91,300	516	91,042	2,596,597	28.44
61 - 62	19,959	120	120	0.005996	90,785	544	90,512	2,505,555	27.60
62 - 63	18,952	155	155	0.008148	90,240	735	89,873	2,415,043	26.76
63 - 64	17,988	167	167	0.009244	89,505	827	89,091	2,325,170	25.98
64 - 65	17,073	151	151	0.008808	88,678	781	88,287	2,236,079	25.22
65 - 66	16,185	157	157	0.009656	87,897	849	87,472	2,147,792	24.44
66 - 67	15,365	173	173	0.011199	87,048	975	86,560	2,060,320	23.67
67 - 68	14,675	168	168	0.011386	86,073	980	85,583	1,973,759	22.93
68 - 69	14,142	212	212	0.014884	85,093	1,267	84,460	1,888,177	22.19
69 - 70	13,717	206	206	0.014910	83,826	1,250	83,201	1,803,717	21.52
70 - 71	13,367	222	222	0.016476	82,577	1,360	81,896	1,720,515	20.84
71 - 72	12,991	211	211	0.016116	81,216	1,309	80,562	1,638,619	20.18
72 - 73	12,495	244	244	0.019345	79,907	1,546	79,134	1,558,058	19.50
73 - 74	11,817	226	226	0.018949	78,361	1,485	77,619	1,478,923	18.87
74 - 75	11,011	212	212	0.019075	76,877	1,466	76,143	1,401,304	18.23
75 - 76	10,233	214	214	0.020701	75,410	1,561	74,630	1,325,161	17.57
76 - 77	9,519	209	209	0.021723	73,849	1,604	73,047	1,250,531	16.93
77 - 78	8,757	219	219	0.024706	72,245	1,785	71,352	1,177,485	16.30
78 - 79	7,940	227	227	0.028194	70,460	1,987	69,467	1,106,132	15.70
79 - 80	7,123	185	185	0.025646	68,473	1,756	67,595	1,036,665	15.14
80 - 81	6,383	209	209	0.032224	66,717	2,150	65,642	969,070	14.53
81 - 82	5,790	175	175	0.029785	64,567	1,923	63,606	903,428	13.99
82 - 83	5,394	180	180	0.032832	62,644	2,057	61,616	839,822	13.41
83 - 84	5,228	199	199	0.037366	60,588	2,264	59,456	778,206	12.84
84 - 85	5,303	195	195	0.036121	58,324	2,107	57,270	718,750	12.32
85 +	36,331	1,596	1,596	1.000000	56,217	56,217	55,105	661,480	11.77

## Life table for Latino males: Los Angeles County, 1998

(1)	(2)	(3)	(4)	(5)	(6)	(7)	(8)	(9)	(10)
Age	Mid-year Population P(x)	# of deaths D(x)	Adjusted # of deaths D'(x)	Proportion # dying during age interval q(x)	# living at beginning of age interval l(x)	# dying during age interval d(x)	Stationary population in the age interval L(x)	Person-years lived at and over age x T(x)	Life expectancy at beginning of age interval e(x)
0 - 1	42,478	275	275	0.006455	100,000	646	99,413	8,207,685	82.08
1 - 2	45,104	24	24	0.000532	99,354	53	99,328	8,108,273	81.61
2 - 3	46,372	10	10	0.000216	99,302	21	99,291	8,008,945	80.65
3 - 4	46,634	13	13	0.000279	99,280	28	99,266	7,909,654	79.67
4 - 5	46,241	7	7	0.000151	99,253	15	99,245	7,810,388	78.69
5 - 6	45,563	11	11	0.000241	99,237	24	99,225	7,711,143	77.70
6 - 7	44,950	7	7	0.000156	99,214	15	99,206	7,611,917	76.72
7 - 8	44,703	8	8	0.000179	99,198	18	99,189	7,512,711	75.73
8 - 9	45,033	5	5	0.000111	99,180	11	99,175	7,413,522	74.75
9 - 10	45,892	4	4	0.000087	99,169	9	99,165	7,314,347	73.76
10 - 11	46,951	2	2	0.000043	99,161	4	99,159	7,215,182	72.76
11 - 12	47,641	4	4	0.000084	99,156	8	99,152	7,116,024	71.77
12 - 13	47,278	8	8	0.000169	99,148	17	99,140	7,016,872	70.77
13 - 14	45,489	9	9	0.000198	99,131	20	99,121	6,917,732	69.78
14 - 15	42,762	13	13	0.000304	99,112	30	99,097	6,818,610	68.80
15 - 16	39,474	20	20	0.000507	99,082	50	99,056	6,719,514	67.82
16 - 17	36,711	23	23	0.000627	99,031	62	99,000	6,620,457	66.85
17 - 18	35,411	43	43	0.001214	98,969	120	98,909	6,521,457	65.89
18 - 19	36,199	54	54	0.001491	98,849	147	98,775	6,422,548	64.97
19 - 20	38,445	37	37	0.000962	98,702	95	98,654	6,323,772	64.07
20 - 21	41,348	45	45	0.001088	98,607	107	98,553	6,225,118	63.13
21 - 22	43,699	54	54	0.001235	98,499	122	98,439	6,126,565	62.20
22 - 23	44,830	47	47	0.001048	98,378	103	98,326	6,028,126	61.28
23 - 24	44,152	48	48	0.001087	98,275	107	98,221	5,929,800	60.34
24 - 25	42,221	50	50	0.001184	98,168	116	98,110	5,831,579	59.40
25 - 26	39,748	41	41	0.001031	98,052	101	98,001	5,733,469	58.47
26 - 27	37,838	46	46	0.001215	97,951	119	97,891	5,635,468	57.53
27 - 28	37,087	44	44	0.001186	97,831	116	97,773	5,537,577	56.60
28 - 29	38,032	46	46	0.001209	97,715	118	97,656	5,439,804	55.67
29 - 30	40,124	38	38	0.000947	97,597	92	97,551	5,342,147	54.74
30 - 31	42,562	42	42	0.000987	97,505	96	97,457	5,244,596	53.79
31 - 32	44,375	37	37	0.000834	97,409	81	97,368	5,147,140	52.84
32 - 33	45,167	50	50	0.001107	97,327	108	97,274	5,049,771	51.88
33 - 34	44,487	59	59	0.001326	97,220	129	97,155	4,952,498	50.94
34 - 35	42,689	48	48	0.001124	97,091	109	97,036	4,855,343	50.01
35 - 36	40,591	50	50	0.001231	96,982	119	96,922	4,758,306	49.06
36 - 37	38,655	47	47	0.001216	96,862	118	96,803	4,661,384	48.12
37 - 38	36,616	70	70	0.001911	96,745	185	96,652	4,564,581	47.18
38 - 39	34,589	46	46	0.001329	96,560	128	96,495	4,467,929	46.27
39 - 40	32,587	67	67	0.002055	96,431	198	96,332	4,371,434	45.33
40 - 41	30,467	59	59	0.001935	96,233	186	96,140	4,275,101	44.42
41 - 42	28,310	64	64	0.002259	96,047	217	95,938	4,178,961	43.51
42 - 43	26,387	50	50	0.001894	95,830	181	95,739	4,083,023	42.61
43 - 44	24,808	54	54	0.002175	95,648	208	95,544	3,987,284	41.69

### Life table for Latino males: Los Angeles County, 1998

(1)	(2)	(3)	(4)	(5)	(6)	(7)	(8)	(9)	(10)
Age	Mid-year Population P(x)	# of deaths D(x)	Adjusted # of deaths D'(x)	Proportion dying during age interval q(x)	# living at beginning of age interval l(x)	# dying during age interval d(x)	Stationary population in the age interval L(x)	Person-years lived at and over age x T(x)	Life expectancy at beginning of age interval e(x)
44 - 45	23,505	64	64	0.002720	95,440	260	95,311	3,891,739	40.78
45 - 46	22,288	66	66	0.002958	95,181	282	95,040	3,796,428	39.89
46 - 47	21,080	56	56	0.002654	94,899	252	94,773	3,701,388	39.00
47 - 48	19,976	61	61	0.003050	94,647	289	94,503	3,606,615	38.11
48 - 49	18,975	81	81	0.004261	94,359	402	94,158	3,512,112	37.22
49 - 50	18,057	49	49	0.002711	93,957	255	93,829	3,417,954	36.38
50 - 51	17,225	64	64	0.003710	93,702	348	93,528	3,324,125	35.48
51 - 52	16,442	84	84	0.005097	93,354	476	93,116	3,230,597	34.61
52 - 53	15,659	56	56	0.003571	92,879	332	92,713	3,137,480	33.78
53 - 54	14,847	71	71	0.004772	92,547	442	92,326	3,044,767	32.90
54 - 55	14,025	70	70	0.004980	92,105	459	91,876	2,952,442	32.06
55 - 56	13,234	74	74	0.005578	91,646	511	91,391	2,860,566	31.21
56 - 57	12,496	73	73	0.005827	91,135	531	90,870	2,769,175	30.39
57 - 58	11,794	85	85	0.007184	90,604	651	90,279	2,678,305	29.56
58 - 59	11,133	82	82	0.007341	89,953	660	89,623	2,588,026	28.77
59 - 60	10,510	67	67	0.006357	89,293	568	89,009	2,498,403	27.98
60 - 61	9,920	66	66	0.006633	88,725	589	88,431	2,409,394	27.16
61 - 62	9,360	78	78	0.008301	88,137	732	87,771	2,320,963	26.33
62 - 63	8,832	88	88	0.009918	87,405	867	86,972	2,233,192	25.55
63 - 64	8,335	99	99	0.011811	86,538	1,022	86,027	2,146,220	24.80
64 - 65	7,870	92	92	0.011626	85,516	994	85,019	2,060,193	24.09
65 - 66	7,420	88	88	0.011794	84,522	997	84,024	1,975,174	23.37
66 - 67	7,000	92	92	0.013061	83,525	1,091	82,980	1,891,150	22.64
67 - 68	6,641	102	102	0.015248	82,434	1,257	81,806	1,808,171	21.93
68 - 69	6,353	131	131	0.020415	81,177	1,657	80,349	1,726,365	21.27
69 - 70	6,117	114	114	0.018472	79,520	1,469	78,786	1,646,016	20.70
70 - 71	5,916	124	124	0.020749	78,051	1,619	77,241	1,567,231	20.08
71 - 72	5,707	106	106	0.018409	76,432	1,407	75,728	1,489,989	19.49
72 - 73	5,447	135	135	0.024489	75,025	1,837	74,106	1,414,261	18.85
73 - 74	5,109	122	122	0.023607	73,187	1,728	72,323	1,340,155	18.31
74 - 75	4,715	103	103	0.021615	71,460	1,545	70,687	1,267,832	17.74
75 - 76	4,328	103	103	0.023529	69,915	1,645	69,092	1,197,145	17.12
76 - 77	3,969	103	103	0.025630	68,270	1,750	67,395	1,128,052	16.52
77 - 78	3,607	110	110	0.030052	66,520	1,999	65,521	1,060,657	15.94
78 - 79	3,245	120	120	0.036326	64,521	2,344	63,349	995,136	15.42
79 - 80	2,895	97	97	0.032966	62,177	2,050	61,153	931,787	14.99
80 - 81	2,574	93	93	0.035503	60,128	2,135	59,060	870,635	14.48
81 - 82	2,296	76	76	0.032569	57,993	1,889	57,049	811,574	13.99
82 - 83	2,074	75	75	0.035529	56,104	1,993	55,107	754,526	13.45
83 - 84	1,916	93	93	0.047397	54,111	2,565	52,828	699,418	12.93
84 - 85	1,828	73	73	0.039155	51,546	2,018	50,537	646,590	12.54
85 +	10,583	595	595	1.000000	49,528	49,528	48,471	596,053	12.03

## Life table for Latino females: Los Angeles County, 1998

(1)	(2)	(3)	(4)	(5)	(6)	(7)	(8)	(9)	(10)
Age	Mid-year Population P(x)	# of deaths D(x)	Adjusted # of deaths D'(x)	Proportion # dying during age interval q(x)	# living at beginning of age interval l(x)	# dying during age interval d(x)	Stationary population in the age interval L(x)	Person-years lived at and over age x T(x)	Life expectancy at beginning of age interval e(x)
0 - 1	41,695	240	240	0.005741	100,000	574	99,478	8,652,570	86.53
1 - 2	43,876	21	21	0.000479	99,426	48	99,402	8,553,092	86.02
2 - 3	44,876	12	12	0.000267	99,378	27	99,365	8,453,690	85.07
3 - 4	45,007	7	7	0.000156	99,352	15	99,344	8,354,325	84.09
4 - 5	44,582	4	4	0.000090	99,336	9	99,332	8,254,981	83.10
5 - 6	43,931	6	6	0.000137	99,327	14	99,321	8,155,649	82.11
6 - 7	43,367	6	6	0.000138	99,314	14	99,307	8,056,329	81.12
7 - 8	43,154	3	3	0.000070	99,300	7	99,297	7,957,022	80.13
8 - 9	43,477	2	2	0.000046	99,293	5	99,291	7,857,725	79.14
9 - 10	44,276	4	4	0.000090	99,289	9	99,284	7,758,434	78.14
10 - 11	45,234	2	2	0.000044	99,280	4	99,277	7,659,150	77.15
11 - 12	45,808	5	5	0.000109	99,275	11	99,270	7,559,873	76.15
12 - 13	45,352	7	7	0.000154	99,264	15	99,257	7,460,603	75.16
13 - 14	43,505	3	3	0.000069	99,249	7	99,246	7,361,346	74.17
14 - 15	40,708	4	4	0.000098	99,242	10	99,237	7,262,100	73.18
15 - 16	37,479	3	3	0.000080	99,232	8	99,229	7,162,863	72.18
16 - 17	34,671	10	10	0.000288	99,225	29	99,210	7,063,635	71.19
17 - 18	32,812	9	9	0.000274	99,196	27	99,182	6,964,424	70.21
18 - 19	32,352	8	8	0.000247	99,169	25	99,156	6,865,242	69.23
19 - 20	32,917	7	7	0.000213	99,144	21	99,134	6,766,086	68.24
20 - 21	33,848	10	10	0.000295	99,123	29	99,108	6,666,952	67.26
21 - 22	34,525	19	19	0.000550	99,094	55	99,067	6,567,843	66.28
22 - 23	34,859	8	8	0.000230	99,039	23	99,028	6,468,777	65.32
23 - 24	34,613	8	8	0.000231	99,017	23	99,005	6,369,749	64.33
24 - 25	33,979	10	10	0.000294	98,994	29	98,979	6,270,744	63.34
25 - 26	33,220	12	12	0.000361	98,965	36	98,947	6,171,765	62.36
26 - 27	32,735	14	14	0.000428	98,929	42	98,908	6,072,818	61.39
27 - 28	32,720	19	19	0.000581	98,886	57	98,858	5,973,911	60.41
28 - 29	33,361	12	12	0.000360	98,829	36	98,811	5,875,053	59.45
29 - 30	34,440	11	11	0.000319	98,793	32	98,778	5,776,241	58.47
30 - 31	35,629	14	14	0.000393	98,762	39	98,743	5,677,464	57.49
31 - 32	36,569	6	6	0.000164	98,723	16	98,715	5,578,721	56.51
32 - 33	37,125	20	20	0.000539	98,707	53	98,680	5,480,006	55.52
33 - 34	37,127	16	16	0.000431	98,654	43	98,633	5,381,326	54.55
34 - 35	36,672	28	28	0.000763	98,611	75	98,574	5,282,693	53.57
35 - 36	36,114	16	16	0.000443	98,536	44	98,514	5,184,120	52.61
36 - 37	35,506	12	12	0.000338	98,492	33	98,476	5,085,606	51.63
37 - 38	34,547	22	22	0.000637	98,459	63	98,428	4,987,130	50.65
38 - 39	33,190	20	20	0.000603	98,396	59	98,367	4,888,702	49.68
39 - 40	31,547	28	28	0.000887	98,337	87	98,293	4,790,336	48.71
40 - 41	29,735	30	30	0.001009	98,250	99	98,200	4,692,042	47.76
41 - 42	27,953	31	31	0.001109	98,151	109	98,096	4,593,842	46.80
42 - 43	26,332	38	38	0.001442	98,042	141	97,971	4,495,746	45.86
43 - 44	24,991	25	25	0.001000	97,900	98	97,852	4,397,775	44.92

## Life table for Latino females: Los Angeles County, 1998

(1)	(2)	(3)	(4)	(5)	(6)	(7)	(8)	(9)	(10)
Age	Mid-year Population P(x)	# of deaths D(x)	Adjusted # of deaths D'(x)	Proportion dying during age interval q(x)	# living at beginning of age interval l(x)	# dying during age interval d(x)	Stationary population in the age interval L(x)	Person-years lived at and over age x T(x)	Life expectancy at beginning of age interval e(x)
44 - 45	23,872	30	30	0.001256	97,803	123	97,741	4,299,923	43.97
45 - 46	22,774	37	37	0.001624	97,680	159	97,600	4,202,182	43.02
46 - 47	21,655	33	33	0.001523	97,521	149	97,447	4,104,582	42.09
47 - 48	20,669	29	29	0.001402	97,373	137	97,304	4,007,135	41.15
48 - 49	19,841	35	35	0.001763	97,236	171	97,150	3,909,830	40.21
49 - 50	19,130	39	39	0.002037	97,065	198	96,966	3,812,680	39.28
50 - 51	18,510	48	48	0.002590	96,867	251	96,741	3,715,714	38.36
51 - 52	17,890	40	40	0.002234	96,616	216	96,508	3,618,973	37.46
52 - 53	17,185	46	46	0.002674	96,400	258	96,271	3,522,465	36.54
53 - 54	16,341	32	32	0.001957	96,142	188	96,048	3,426,194	35.64
54 - 55	15,407	37	37	0.002399	95,954	230	95,839	3,330,145	34.71
55 - 56	14,467	39	39	0.002693	95,724	258	95,595	3,234,306	33.79
56 - 57	13,602	43	43	0.003157	95,466	301	95,316	3,138,711	32.88
57 - 58	12,824	52	52	0.004048	95,165	385	94,972	3,043,395	31.98
58 - 59	12,168	39	39	0.003201	94,780	303	94,628	2,948,423	31.11
59 - 60	11,611	63	63	0.005413	94,476	511	94,221	2,853,795	30.21
60 - 61	11,099	53	53	0.004765	93,965	448	93,741	2,759,574	29.37
61 - 62	10,599	42	42	0.003956	93,517	370	93,332	2,665,833	28.51
62 - 63	10,120	67	67	0.006600	93,147	615	92,840	2,572,501	27.62
63 - 64	9,652	68	68	0.007022	92,533	650	92,208	2,479,661	26.80
64 - 65	9,203	59	59	0.006392	91,883	587	91,589	2,387,453	25.98
65 - 66	8,765	69	69	0.007843	91,296	716	90,938	2,295,864	25.15
66 - 67	8,365	81	81	0.009639	90,580	873	90,143	2,204,927	24.34
67 - 68	8,034	66	66	0.008183	89,706	734	89,339	2,114,784	23.57
68 - 69	7,788	81	81	0.010349	88,972	921	88,512	2,025,444	22.76
69 - 70	7,600	92	92	0.012034	88,052	1,060	87,522	1,936,932	22.00
70 - 71	7,451	98	98	0.013069	86,992	1,137	86,424	1,849,410	21.26
71 - 72	7,284	105	105	0.014315	85,855	1,229	85,241	1,762,987	20.53
72 - 73	7,048	109	109	0.015351	84,626	1,299	83,977	1,677,746	19.83
73 - 74	6,709	104	104	0.015386	83,327	1,282	82,686	1,593,770	19.13
74 - 75	6,296	109	109	0.017168	82,045	1,409	81,341	1,511,084	18.42
75 - 76	5,906	111	111	0.018624	80,636	1,502	79,885	1,429,743	17.73
76 - 77	5,551	106	106	0.018920	79,135	1,497	78,386	1,349,858	17.06
77 - 78	5,151	109	109	0.020945	77,637	1,626	76,824	1,271,472	16.38
78 - 79	4,696	107	107	0.022535	76,011	1,713	75,155	1,194,647	15.72
79 - 80	4,228	88	88	0.020602	74,298	1,531	73,533	1,119,493	15.07
80 - 81	3,809	116	116	0.030001	72,768	2,183	71,676	1,045,960	14.37
81 - 82	3,493	99	99	0.027949	70,585	1,973	69,598	974,284	13.80
82 - 83	3,320	105	105	0.031141	68,612	2,137	67,543	904,685	13.19
83 - 84	3,311	106	106	0.031513	66,475	2,095	65,428	837,142	12.59
84 - 85	3,474	122	122	0.034519	64,380	2,222	63,269	771,714	11.99
85 +	25,748	1,001	1,001	1.000000	62,158	62,158	60,969	708,445	11.40



## Life table for the Black population: Los Angeles County, 1998

(1)	(2)	(3)	(4)	(5)	(6)	(7)	(8)	(9)	(10)
Age	Mid-year Population P(x)	# of deaths D(x)	Adjusted # of deaths D'(x)	Proportion # dying during age interval q(x)	# living at beginning of age interval l(x)	# dying during age interval d(x)	Stationary population in the age interval L(x)	Person-years lived at and over age x T(x)	Life expectancy at beginning of age interval e(x)
0 - 1	16,529	193	193	0.011610	100,000	1,161	98,943	7,110,820	71.11
1 - 2	15,703	8	8	0.000509	98,839	50	98,814	7,011,877	70.94
2 - 3	14,880	6	6	0.000403	98,789	40	98,769	6,913,063	69.98
3 - 4	14,098	6	6	0.000426	98,749	42	98,728	6,814,294	69.01
4 - 5	13,397	2	2	0.000149	98,707	15	98,699	6,715,567	68.04
5 - 6	12,820	5	5	0.000390	98,692	38	98,673	6,616,867	67.05
6 - 7	12,406	8	8	0.000645	98,654	64	98,622	6,518,195	66.07
7 - 8	12,187	1	1	0.000082	98,590	8	98,586	6,419,573	65.11
8 - 9	12,179	2	2	0.000164	98,582	16	98,574	6,320,987	64.12
9 - 10	12,356	3	3	0.000243	98,566	24	98,554	6,222,413	63.13
10 - 11	12,645	0	0	0.000000	98,542	0	98,542	6,123,860	62.14
11 - 12	12,935	7	7	0.000541	98,542	53	98,515	6,025,318	61.14
12 - 13	13,093	6	6	0.000458	98,488	45	98,466	5,926,803	60.18
13 - 14	13,041	8	8	0.000613	98,443	60	98,413	5,828,337	59.21
14 - 15	12,840	6	6	0.000467	98,383	46	98,360	5,729,924	58.24
15 - 16	12,611	9	9	0.000713	98,337	70	98,302	5,631,564	57.27
16 - 17	12,456	10	10	0.000803	98,267	79	98,227	5,533,262	56.31
17 - 18	12,370	17	17	0.001373	98,188	135	98,120	5,435,035	55.35
18 - 19	12,394	30	30	0.002418	98,053	237	97,934	5,336,914	54.43
19 - 20	12,496	19	19	0.001520	97,816	149	97,742	5,238,980	53.56
20 - 21	12,623	30	30	0.002374	97,667	232	97,551	5,141,238	52.64
21 - 22	12,730	27	27	0.002119	97,435	206	97,332	5,043,687	51.76
22 - 23	12,814	10	10	0.000780	97,229	76	97,191	4,946,355	50.87
23 - 24	12,861	17	17	0.001321	97,153	128	97,089	4,849,164	49.91
24 - 25	12,882	20	20	0.001552	97,025	151	96,950	4,752,075	48.98
25 - 26	12,906	16	16	0.001239	96,874	120	96,814	4,655,125	48.05
26 - 27	12,950	18	18	0.001389	96,754	134	96,687	4,558,311	47.11
27 - 28	13,005	24	24	0.001844	96,620	178	96,531	4,461,624	46.18
28 - 29	13,077	32	32	0.002444	96,442	236	96,324	4,365,093	45.26
29 - 30	13,165	20	20	0.001518	96,206	146	96,133	4,268,769	44.37
30 - 31	13,233	22	22	0.001661	96,060	160	95,980	4,172,637	43.44
31 - 32	13,306	31	31	0.002327	95,900	223	95,789	4,076,657	42.51
32 - 33	13,439	28	28	0.002082	95,677	199	95,577	3,980,868	41.61
33 - 34	13,654	41	41	0.002999	95,478	286	95,335	3,885,290	40.69
34 - 35	13,915	38	38	0.002727	95,192	260	95,062	3,789,956	39.81
35 - 36	14,186	38	38	0.002675	94,932	254	94,805	3,694,894	38.92
36 - 37	14,400	44	44	0.003051	94,678	289	94,534	3,600,089	38.02
37 - 38	14,504	45	45	0.003098	94,389	292	94,243	3,505,555	37.14
38 - 39	14,461	40	40	0.002763	94,097	260	93,967	3,411,312	36.25
39 - 40	14,298	47	47	0.003282	93,837	308	93,683	3,317,346	35.35
40 - 41	14,095	64	64	0.004531	93,529	424	93,317	3,223,663	34.47
41 - 42	13,873	67	67	0.004818	93,105	449	92,881	3,130,346	33.62
42 - 43	13,575	63	63	0.004631	92,656	429	92,442	3,037,466	32.78
43 - 44	13,198	71	71	0.005366	92,227	495	91,980	2,945,024	31.93

## Life table for the Black population: Los Angeles County, 1998

(1)	(2)	(3)	(4)	(5)	(6)	(7)	(8)	(9)	(10)
Age	Mid-year Population P(x)	# of deaths D(x)	Adjusted # of deaths D'(x)	Proportion dying during age interval q(x)	# living at beginning of age interval l(x)	# dying during age interval d(x)	Stationary population in the age interval L(x)	Person-years lived at and over age x T(x)	Life expectancy at beginning of age interval e(x)
44 - 45	12,761	75	75	0.005861	91,732	538	91,464	2,853,044	31.10
45 - 46	12,274	73	73	0.005930	91,195	541	90,924	2,761,580	30.28
46 - 47	11,782	87	87	0.007358	90,654	667	90,320	2,670,656	29.46
47 - 48	11,334	87	87	0.007647	89,987	688	89,643	2,580,336	28.67
48 - 49	10,962	95	95	0.008630	89,299	771	88,913	2,490,693	27.89
49 - 50	10,642	97	97	0.009074	88,528	803	88,126	2,401,779	27.13
50 - 51	10,344	97	97	0.009335	87,725	819	87,315	2,313,653	26.37
51 - 52	10,021	96	96	0.009535	86,906	829	86,492	2,226,337	25.62
52 - 53	9,647	100	100	0.010314	86,077	888	85,633	2,139,846	24.86
53 - 54	9,200	76	76	0.008228	85,189	701	84,839	2,054,212	24.11
54 - 55	8,709	91	91	0.010395	84,489	878	84,049	1,969,373	23.31
55 - 56	8,198	114	114	0.013811	83,610	1,155	83,033	1,885,324	22.55
56 - 57	7,727	96	96	0.012349	82,455	1,018	81,946	1,802,291	21.86
57 - 58	7,343	118	118	0.015944	81,437	1,298	80,788	1,720,345	21.12
58 - 59	7,080	126	126	0.017641	80,139	1,414	79,432	1,639,557	20.46
59 - 60	6,907	138	138	0.019784	78,725	1,558	77,946	1,560,125	19.82
60 - 61	6,773	131	131	0.019158	77,168	1,478	76,428	1,482,178	19.21
61 - 62	6,622	122	122	0.018258	75,689	1,382	74,998	1,405,750	18.57
62 - 63	6,432	132	132	0.020315	74,307	1,510	73,553	1,330,752	17.91
63 - 64	6,180	180	180	0.028713	72,798	2,090	71,753	1,257,199	17.27
64 - 65	5,884	164	164	0.027493	70,708	1,944	69,736	1,185,447	16.77
65 - 66	5,578	143	143	0.025313	68,764	1,741	67,893	1,115,711	16.23
66 - 67	5,301	140	140	0.026068	67,023	1,747	66,149	1,047,818	15.63
67 - 68	5,062	168	168	0.032651	65,276	2,131	64,210	981,669	15.04
68 - 69	4,877	191	191	0.038419	63,144	2,426	61,931	917,459	14.53
69 - 70	4,729	136	136	0.028354	60,718	1,722	59,858	855,527	14.09
70 - 71	4,600	156	156	0.033354	58,997	1,968	58,013	795,669	13.49
71 - 72	4,458	149	149	0.032881	57,029	1,875	56,091	737,657	12.93
72 - 73	4,285	187	187	0.042710	55,154	2,356	53,976	681,565	12.36
73 - 74	4,068	207	207	0.049625	52,798	2,620	51,488	627,589	11.89
74 - 75	3,820	198	198	0.050525	50,178	2,535	48,910	576,101	11.48
75 - 76	3,572	201	201	0.054733	47,643	2,608	46,339	527,190	11.07
76 - 77	3,343	197	197	0.057256	45,035	2,579	43,746	480,851	10.68
77 - 78	3,123	190	190	0.059047	42,457	2,507	41,203	437,105	10.30
78 - 79	2,920	182	182	0.060455	39,950	2,415	38,742	395,902	9.91
79 - 80	2,734	182	182	0.064427	37,535	2,418	36,325	357,160	9.52
80 - 81	2,566	167	167	0.063031	35,116	2,213	34,010	320,834	9.14
81 - 82	2,417	177	177	0.070662	32,903	2,325	31,740	286,825	8.72
82 - 83	2,287	171	171	0.072078	30,578	2,204	29,476	255,084	8.34
83 - 84	2,181	176	176	0.077581	28,374	2,201	27,273	225,609	7.95
84 - 85	2,102	182	182	0.083002	26,173	2,172	25,086	198,335	7.58
85 +	10,624	1,244	1,244	1.000000	24,000	24,000	22,934	173,249	7.22

### Life table for Black males: Los Angeles County, 1998

(1)	(2)	(3)	(4)	(5)	(6)	(7)	(8)	(9)	(10)
Age	Mid-year Population P(x)	# of deaths D(x)	Adjusted # of deaths D'(x)	Proportion dying during age interval q(x)	# living at beginning of age interval l(x)	# dying during age interval d(x)	Stationary population in the age interval L(x)	Person-years lived at and over age x T(x)	Life expectancy at beginning of age interval e(x)
0 - 1	8,343	108	108	0.012865	100,000	1,287	98,829	6,742,495	67.42
1 - 2	7,929	3	3	0.000378	98,713	37	98,695	6,643,666	67.30
2 - 3	7,521	3	3	0.000399	98,676	39	98,656	6,544,971	66.33
3 - 4	7,135	5	5	0.000701	98,637	69	98,602	6,446,314	65.35
4 - 5	6,791	2	2	0.000295	98,568	29	98,553	6,347,712	64.40
5 - 6	6,508	3	3	0.000461	98,539	45	98,516	6,249,159	63.42
6 - 7	6,304	5	5	0.000793	98,493	78	98,454	6,150,643	62.45
7 - 8	6,192	1	1	0.000162	98,415	16	98,407	6,052,189	61.50
8 - 9	6,180	2	2	0.000324	98,399	32	98,383	5,953,782	60.51
9 - 10	6,256	3	3	0.000480	98,367	47	98,344	5,855,399	59.53
10 - 11	6,386	0	0	0.000000	98,320	0	98,320	5,757,055	58.55
11 - 12	6,516	5	5	0.000767	98,320	75	98,282	5,658,735	57.55
12 - 13	6,586	6	6	0.000911	98,245	89	98,200	5,560,452	56.60
13 - 14	6,558	7	7	0.001067	98,155	105	98,103	5,462,252	55.65
14 - 15	6,461	5	5	0.000774	98,051	76	98,013	5,364,149	54.71
15 - 16	6,350	6	6	0.000945	97,975	93	97,928	5,266,137	53.75
16 - 17	6,274	8	8	0.001275	97,882	125	97,820	5,168,209	52.80
17 - 18	6,226	12	12	0.001926	97,757	188	97,663	5,070,389	51.87
18 - 19	6,224	23	23	0.003689	97,569	360	97,389	4,972,726	50.97
19 - 20	6,256	17	17	0.002714	97,209	264	97,077	4,875,337	50.15
20 - 21	6,295	21	21	0.003331	96,945	323	96,784	4,778,259	49.29
21 - 22	6,325	18	18	0.002842	96,622	275	96,485	4,681,476	48.45
22 - 23	6,348	9	9	0.001417	96,348	137	96,279	4,584,991	47.59
23 - 24	6,358	15	15	0.002357	96,211	227	96,098	4,488,711	46.65
24 - 25	6,358	19	19	0.002985	95,984	286	95,841	4,392,614	45.76
25 - 26	6,363	13	13	0.002041	95,698	195	95,600	4,296,772	44.90
26 - 27	6,373	10	10	0.001568	95,503	150	95,428	4,201,172	43.99
27 - 28	6,372	15	15	0.002352	95,353	224	95,241	4,105,745	43.06
28 - 29	6,359	21	21	0.003298	95,128	314	94,972	4,010,504	42.16
29 - 30	6,340	16	16	0.002521	94,815	239	94,695	3,915,532	41.30
30 - 31	6,304	16	16	0.002535	94,576	240	94,456	3,820,837	40.40
31 - 32	6,277	20	20	0.003182	94,336	300	94,186	3,726,381	39.50
32 - 33	6,296	17	17	0.002697	94,036	254	93,909	3,632,195	38.63
33 - 34	6,378	23	23	0.003601	93,782	338	93,613	3,538,286	37.73
34 - 35	6,499	26	26	0.003993	93,444	373	93,258	3,444,673	36.86
35 - 36	6,634	23	23	0.003462	93,071	322	92,910	3,351,415	36.01
36 - 37	6,737	31	31	0.004592	92,749	426	92,536	3,258,505	35.13
37 - 38	6,774	27	27	0.003979	92,323	367	92,140	3,165,969	34.29
38 - 39	6,721	30	30	0.004454	91,956	410	91,751	3,073,829	33.43
39 - 40	6,598	28	28	0.004235	91,546	388	91,352	2,982,078	32.57
40 - 41	6,451	39	39	0.006029	91,159	550	90,884	2,890,726	31.71
41 - 42	6,305	41	41	0.006484	90,609	587	90,315	2,799,842	30.90
42 - 43	6,142	41	41	0.006654	90,022	599	89,722	2,709,527	30.10
43 - 44	5,970	44	44	0.007344	89,422	657	89,094	2,619,805	29.30

## Life table for Black males: Los Angeles County, 1998

(1)	(2)	(3)	(4)	(5)	(6)	(7)	(8)	(9)	(10)
Age	Mid-year Population P(x)	# of deaths D(x)	Adjusted # of deaths D'(x)	Proportion dying during age interval q(x)	# living at beginning of age interval l(x)	# dying during age interval d(x)	Stationary population in the age interval L(x)	Person-years lived at and over age x T(x)	Life expectancy at beginning of age interval e(x)
44 - 45	5,791	48	48	0.008257	88,766	733	88,399	2,530,710	28.51
45 - 46	5,595	45	45	0.008012	88,033	705	87,680	2,442,311	27.74
46 - 47	5,392	44	44	0.008130	87,327	710	86,973	2,354,631	26.96
47 - 48	5,195	52	52	0.009963	86,618	863	86,186	2,267,658	26.18
48 - 49	5,013	51	51	0.010125	85,755	868	85,320	2,181,472	25.44
49 - 50	4,841	64	64	0.013138	84,886	1,115	84,329	2,096,152	24.69
50 - 51	4,675	53	53	0.011275	83,771	945	83,299	2,011,823	24.02
51 - 52	4,504	66	66	0.014549	82,827	1,205	82,224	1,928,524	23.28
52 - 53	4,317	60	60	0.013806	81,622	1,127	81,058	1,846,300	22.62
53 - 54	4,107	38	38	0.009212	80,495	742	80,124	1,765,242	21.93
54 - 55	3,884	55	55	0.014063	79,753	1,122	79,192	1,685,118	21.13
55 - 56	3,654	63	63	0.017098	78,632	1,344	77,959	1,605,926	20.42
56 - 57	3,440	58	58	0.016723	77,287	1,292	76,641	1,527,966	19.77
57 - 58	3,268	74	74	0.022396	75,995	1,702	75,144	1,451,325	19.10
58 - 59	3,153	70	70	0.021964	74,293	1,632	73,477	1,376,182	18.52
59 - 60	3,079	72	72	0.023118	72,661	1,680	71,821	1,302,705	17.93
60 - 61	3,025	61	61	0.019971	70,981	1,418	70,272	1,230,884	17.34
61 - 62	2,962	62	62	0.020723	69,564	1,442	68,843	1,160,611	16.68
62 - 63	2,878	79	79	0.027085	68,122	1,845	67,200	1,091,768	16.03
63 - 64	2,761	99	99	0.035233	66,277	2,335	65,109	1,024,569	15.46
64 - 65	2,621	86	86	0.032290	63,942	2,065	62,909	959,459	15.01
65 - 66	2,475	80	80	0.031811	61,877	1,968	60,893	896,550	14.49
66 - 67	2,343	88	88	0.036882	59,909	2,210	58,804	835,657	13.95
67 - 68	2,226	88	88	0.038777	57,699	2,237	56,581	776,853	13.46
68 - 69	2,133	105	105	0.048058	55,462	2,665	54,129	720,272	12.99
69 - 70	2,056	75	75	0.035829	52,796	1,892	51,851	666,143	12.62
70 - 71	1,988	84	84	0.041397	50,905	2,107	49,851	614,292	12.07
71 - 72	1,913	69	69	0.035447	48,797	1,730	47,933	564,441	11.57
72 - 73	1,822	91	91	0.048730	47,068	2,294	45,921	516,509	10.97
73 - 74	1,710	123	123	0.069450	44,774	3,110	43,219	470,588	10.51
74 - 75	1,583	106	106	0.064823	41,665	2,701	40,314	427,368	10.26
75 - 76	1,452	104	104	0.069157	38,964	2,695	37,616	387,054	9.93
76 - 77	1,331	88	88	0.064026	36,269	2,322	35,108	349,438	9.63
77 - 78	1,221	85	85	0.067276	33,947	2,284	32,805	314,330	9.26
78 - 79	1,129	92	92	0.078313	31,663	2,480	30,423	281,525	8.89
79 - 80	1,051	99	99	0.089995	29,184	2,626	27,870	251,101	8.60
80 - 81	980	71	71	0.069910	26,557	1,857	25,629	223,231	8.41
81 - 82	912	71	71	0.074922	24,701	1,851	23,775	197,602	8.00
82 - 83	844	64	64	0.073062	22,850	1,669	22,015	173,827	7.61
83 - 84	776	72	72	0.088725	21,180	1,879	20,241	151,812	7.17
84 - 85	709	75	75	0.100430	19,301	1,938	18,332	131,571	6.82
85 +	2,891	382	382	1.000000	17,363	17,363	16,436	113,239	6.52

### Life table for Black females: Los Angeles County, 1998

(1)	(2)	(3)	(4)	(5)	(6)	(7)	(8)	(9)	(10)
Age	Mid-year Population P(x)	# of deaths D(x)	Adjusted # of deaths D'(x)	Proportion dying during age interval q(x)	# living at beginning of age interval l(x)	# dying during age interval d(x)	Stationary population in the age interval L(x)	Person-years lived at and over age x T(x)	Life expectancy at beginning of age interval e(x)
0 - 1	8,186	85	85	0.010330	100,000	1,033	99,060	7,458,854	74.59
1 - 2	7,774	5	5	0.000643	98,967	64	98,935	7,359,794	74.37
2 - 3	7,359	3	3	0.000408	98,903	40	98,883	7,260,859	73.41
3 - 4	6,962	1	1	0.000144	98,863	14	98,856	7,161,976	72.44
4 - 5	6,605	0	0	0.000000	98,849	0	98,849	7,063,120	71.45
5 - 6	6,311	2	2	0.000317	98,849	31	98,833	6,964,271	70.45
6 - 7	6,102	3	3	0.000492	98,818	49	98,793	6,865,438	69.48
7 - 8	5,995	0	0	0.000000	98,769	0	98,769	6,766,644	68.51
8 - 9	5,998	0	0	0.000000	98,769	0	98,769	6,667,875	67.51
9 - 10	6,099	0	0	0.000000	98,769	0	98,769	6,569,106	66.51
10 - 11	6,259	0	0	0.000000	98,769	0	98,769	6,470,337	65.51
11 - 12	6,419	2	2	0.000312	98,769	31	98,754	6,371,568	64.51
12 - 13	6,507	0	0	0.000000	98,738	0	98,738	6,272,815	63.53
13 - 14	6,483	1	1	0.000154	98,738	15	98,731	6,174,077	62.53
14 - 15	6,380	1	1	0.000157	98,723	15	98,715	6,075,346	61.54
15 - 16	6,261	3	3	0.000479	98,707	47	98,684	5,976,631	60.55
16 - 17	6,182	2	2	0.000323	98,660	32	98,644	5,877,947	59.58
17 - 18	6,144	5	5	0.000813	98,628	80	98,588	5,779,303	58.60
18 - 19	6,169	7	7	0.001134	98,548	112	98,492	5,680,715	57.64
19 - 20	6,240	2	2	0.000320	98,436	32	98,421	5,582,222	56.71
20 - 21	6,328	9	9	0.001421	98,405	140	98,335	5,483,802	55.73
21 - 22	6,405	9	9	0.001404	98,265	138	98,196	5,385,467	54.81
22 - 23	6,467	1	1	0.000155	98,127	15	98,119	5,287,271	53.88
23 - 24	6,503	2	2	0.000307	98,112	30	98,097	5,189,152	52.89
24 - 25	6,524	1	1	0.000153	98,082	15	98,074	5,091,055	51.91
25 - 26	6,543	3	3	0.000458	98,067	45	98,044	4,992,981	50.91
26 - 27	6,578	8	8	0.001215	98,022	119	97,962	4,894,937	49.94
27 - 28	6,633	9	9	0.001356	97,902	133	97,836	4,796,975	49.00
28 - 29	6,718	11	11	0.001636	97,770	160	97,690	4,699,139	48.06
29 - 30	6,825	4	4	0.000586	97,610	57	97,581	4,601,449	47.14
30 - 31	6,929	6	6	0.000866	97,553	84	97,510	4,503,868	46.17
31 - 32	7,029	11	11	0.001564	97,468	152	97,392	4,406,358	45.21
32 - 33	7,143	11	11	0.001539	97,316	150	97,241	4,308,966	44.28
33 - 34	7,276	18	18	0.002471	97,166	240	97,046	4,211,725	43.35
34 - 35	7,416	12	12	0.001617	96,926	157	96,848	4,114,679	42.45
35 - 36	7,552	15	15	0.001984	96,769	192	96,673	4,017,831	41.52
36 - 37	7,663	13	13	0.001695	96,577	164	96,495	3,921,158	40.60
37 - 38	7,730	18	18	0.002326	96,413	224	96,301	3,824,663	39.67
38 - 39	7,740	10	10	0.001291	96,189	124	96,127	3,728,362	38.76
39 - 40	7,699	19	19	0.002465	96,065	237	95,947	3,632,235	37.81
40 - 41	7,644	25	25	0.003265	95,828	313	95,672	3,536,288	36.90
41 - 42	7,568	26	26	0.003429	95,515	328	95,352	3,440,616	36.02
42 - 43	7,433	22	22	0.002955	95,188	281	95,047	3,345,265	35.14
43 - 44	7,227	27	27	0.003729	94,906	354	94,729	3,250,218	34.25

## Life table for Black females: Los Angeles County, 1998

(1)	(2)	(3)	(4)	(5)	(6)	(7)	(8)	(9)	(10)
Age	Mid-year Population P(x)	# of deaths D(x)	Adjusted # of deaths D'(x)	Proportion dying during age interval q(x)	# living at beginning of age interval l(x)	# dying during age interval d(x)	Stationary population in the age interval L(x)	Person-years lived at and over age x T(x)	Life expectancy at beginning of age interval e(x)
44 - 45	6,971	27	27	0.003866	94,553	366	94,370	3,155,488	33.37
45 - 46	6,679	28	28	0.004184	94,187	394	93,990	3,061,118	32.50
46 - 47	6,391	43	43	0.006706	93,793	629	93,479	2,967,128	31.63
47 - 48	6,140	35	35	0.005684	93,164	530	92,899	2,873,650	30.85
48 - 49	5,949	44	44	0.007368	92,634	683	92,293	2,780,751	30.02
49 - 50	5,801	33	33	0.005672	91,952	522	91,691	2,688,457	29.24
50 - 51	5,669	44	44	0.007732	91,430	707	91,077	2,596,766	28.40
51 - 52	5,517	30	30	0.005423	90,723	492	90,477	2,505,689	27.62
52 - 53	5,330	40	40	0.007477	90,231	675	89,894	2,415,212	26.77
53 - 54	5,093	38	38	0.007433	89,557	666	89,224	2,325,318	25.96
54 - 55	4,825	36	36	0.007434	88,891	661	88,561	2,236,094	25.16
55 - 56	4,544	51	51	0.011160	88,230	985	87,738	2,147,534	24.34
56 - 57	4,287	38	38	0.008826	87,246	770	86,861	2,059,796	23.61
57 - 58	4,075	44	44	0.010740	86,476	929	86,011	1,972,935	22.81
58 - 59	3,928	56	56	0.014157	85,547	1,211	84,941	1,886,924	22.06
59 - 60	3,828	66	66	0.017095	84,336	1,442	83,615	1,801,983	21.37
60 - 61	3,749	70	70	0.018501	82,894	1,534	82,127	1,718,368	20.73
61 - 62	3,660	60	60	0.016258	81,360	1,323	80,699	1,636,241	20.11
62 - 63	3,555	53	53	0.014800	80,038	1,185	79,445	1,555,542	19.44
63 - 64	3,419	81	81	0.023416	78,853	1,846	77,930	1,476,096	18.72
64 - 65	3,263	78	78	0.023624	77,007	1,819	76,097	1,398,167	18.16
65 - 66	3,103	63	63	0.020099	75,187	1,511	74,432	1,322,069	17.58
66 - 67	2,959	52	52	0.017423	73,676	1,284	73,034	1,247,638	16.93
67 - 68	2,836	80	80	0.027817	72,393	2,014	71,386	1,174,603	16.23
68 - 69	2,744	86	86	0.030861	70,379	2,172	69,293	1,103,217	15.68
69 - 70	2,673	61	61	0.022564	68,207	1,539	67,437	1,033,925	15.16
70 - 71	2,612	72	72	0.027190	66,668	1,813	65,762	966,487	14.50
71 - 72	2,545	80	80	0.030948	64,855	2,007	63,852	900,726	13.89
72 - 73	2,463	96	96	0.038232	62,848	2,403	61,647	836,874	13.32
73 - 74	2,358	84	84	0.034996	60,445	2,115	59,388	775,227	12.83
74 - 75	2,238	92	92	0.040285	58,330	2,350	57,155	715,840	12.27
75 - 76	2,120	97	97	0.044729	55,980	2,504	54,728	658,685	11.77
76 - 77	2,012	109	109	0.052751	53,476	2,821	52,066	603,956	11.29
77 - 78	1,902	105	105	0.053725	50,655	2,721	49,295	551,891	10.90
78 - 79	1,791	90	90	0.049024	47,934	2,350	46,759	502,596	10.49
79 - 80	1,683	83	83	0.048119	45,584	2,193	44,487	455,837	10.00
80 - 81	1,586	96	96	0.058753	43,390	2,549	42,116	411,350	9.48
81 - 82	1,504	106	106	0.068066	40,841	2,780	39,451	369,234	9.04
82 - 83	1,443	107	107	0.071499	38,061	2,721	36,701	329,783	8.66
83 - 84	1,405	104	104	0.071371	35,340	2,522	34,079	293,082	8.29
84 - 85	1,393	107	107	0.073997	32,818	2,428	31,604	259,004	7.89
85 +	7,733	862	862	1.000000	30,389	30,389	29,172	227,400	7.48

## Life table for the Asian/PI population: Los Angeles County, 1998

(1)	(2)	(3)	(4)	(5)	(6)	(7)	(8)	(9)	(10)
Age	Mid-year Population P(x)	# of deaths D(x)	Adjusted # of deaths D'(x)	Proportion dying during age interval q(x)	# living at beginning of age interval l(x)	# dying during age interval d(x)	Stationary population in the age interval L(x)	Person-years lived at and over age x T(x)	Life expectancy at beginning of age interval e(x)
0 - 1	19,215	67	67	0.003482	100,000	348	99,683	8,588,992	85.89
1 - 2	18,149	2	2	0.000110	99,652	11	99,646	8,489,309	85.19
2 - 3	17,118	0	0	0.000000	99,641	0	99,641	8,389,663	84.20
3 - 4	16,172	2	2	0.000124	99,641	12	99,635	8,290,022	83.20
4 - 5	15,355	3	3	0.000195	99,629	19	99,619	8,190,387	82.21
5 - 6	14,719	0	0	0.000000	99,609	0	99,609	8,090,768	81.23
6 - 7	14,311	2	2	0.000140	99,609	14	99,602	7,991,159	80.23
7 - 8	14,166	1	1	0.000071	99,595	7	99,592	7,891,557	79.24
8 - 9	14,302	1	1	0.000070	99,588	7	99,585	7,791,966	78.24
9 - 10	14,680	0	0	0.000000	99,581	0	99,581	7,692,381	77.25
10 - 11	15,202	3	3	0.000197	99,581	20	99,571	7,592,800	76.25
11 - 12	15,717	1	1	0.000064	99,561	6	99,558	7,493,229	75.26
12 - 13	16,049	2	2	0.000125	99,555	12	99,549	7,393,670	74.27
13 - 14	16,093	4	4	0.000249	99,543	25	99,530	7,294,121	73.28
14 - 15	15,923	1	1	0.000063	99,518	6	99,515	7,194,591	72.29
15 - 16	15,745	6	6	0.000381	99,512	38	99,493	7,095,076	71.30
16 - 17	15,646	5	5	0.000320	99,474	32	99,458	6,995,583	70.33
17 - 18	15,516	7	7	0.000451	99,442	45	99,420	6,896,125	69.35
18 - 19	15,365	8	8	0.000521	99,397	52	99,371	6,796,706	68.38
19 - 20	15,218	5	5	0.000329	99,345	33	99,329	6,697,334	67.41
20 - 21	15,028	6	6	0.000399	99,313	40	99,293	6,598,005	66.44
21 - 22	14,888	9	9	0.000604	99,273	60	99,243	6,498,712	65.46
22 - 23	14,960	8	8	0.000535	99,213	53	99,187	6,399,469	64.50
23 - 24	15,320	10	10	0.000653	99,160	65	99,128	6,300,283	63.54
24 - 25	15,881	6	6	0.000378	99,095	37	99,077	6,201,155	62.58
25 - 26	16,545	5	5	0.000302	99,058	30	99,043	6,102,078	61.60
26 - 27	17,148	7	7	0.000408	99,028	40	99,008	6,003,035	60.62
27 - 28	17,586	8	8	0.000455	98,988	45	98,965	5,904,028	59.64
28 - 29	17,778	6	6	0.000338	98,943	33	98,926	5,805,063	58.67
29 - 30	17,796	8	8	0.000450	98,909	44	98,887	5,706,137	57.69
30 - 31	17,754	8	8	0.000451	98,865	45	98,842	5,607,250	56.72
31 - 32	17,787	12	12	0.000675	98,820	67	98,787	5,508,408	55.74
32 - 33	17,935	11	11	0.000613	98,753	61	98,723	5,409,621	54.78
33 - 34	18,261	8	8	0.000438	98,693	43	98,671	5,310,898	53.81
34 - 35	18,707	5	5	0.000267	98,650	26	98,636	5,212,226	52.84
35 - 36	19,144	19	19	0.000992	98,623	98	98,574	5,113,590	51.85
36 - 37	19,512	14	14	0.000717	98,525	71	98,490	5,015,016	50.90
37 - 38	19,858	14	14	0.000705	98,455	69	98,420	4,916,526	49.94
38 - 39	20,172	20	20	0.000991	98,385	98	98,337	4,818,105	48.97
39 - 40	20,431	8	8	0.000392	98,288	38	98,269	4,719,769	48.02
40 - 41	20,692	22	22	0.001063	98,249	104	98,197	4,621,500	47.04
41 - 42	20,870	21	21	0.001006	98,145	99	98,096	4,523,303	46.09
42 - 43	20,802	14	14	0.000673	98,046	66	98,013	4,425,208	45.13
43 - 44	20,421	26	26	0.001273	97,980	125	97,918	4,327,194	44.16

## Life table for the Asian/PI population: Los Angeles County, 1998

(1)	(2)	(3)	(4)	(5)	(6)	(7)	(8)	(9)	(10)
Age	Mid-year Population P(x)	# of deaths D(x)	Adjusted # of deaths D'(x)	Proportion dying during age interval q(x)	# living at beginning of age interval l(x)	# dying during age interval d(x)	Stationary population in the age interval L(x)	Person-years lived at and over age x T(x)	Life expectancy at beginning of age interval e(x)
44 - 45	19,805	32	32	0.001615	97,855	158	97,776	4,229,277	43.22
45 - 46	19,053	26	26	0.001364	97,697	133	97,631	4,131,500	42.29
46 - 47	18,320	30	30	0.001637	97,564	160	97,484	4,033,869	41.35
47 - 48	17,694	29	29	0.001638	97,405	160	97,325	3,936,385	40.41
48 - 49	17,257	38	38	0.002200	97,245	214	97,138	3,839,060	39.48
49 - 50	16,941	35	35	0.002064	97,031	200	96,931	3,741,922	38.56
50 - 51	16,668	38	38	0.002278	96,831	221	96,720	3,644,991	37.64
51 - 52	16,296	47	47	0.002881	96,610	278	96,471	3,548,271	36.73
52 - 53	15,736	39	39	0.002476	96,332	239	96,213	3,451,800	35.83
53 - 54	14,921	42	42	0.002811	96,093	270	95,958	3,355,587	34.92
54 - 55	13,934	59	59	0.004226	95,823	405	95,621	3,259,629	34.02
55 - 56	12,875	38	38	0.002948	95,418	281	95,278	3,164,008	33.16
56 - 57	11,902	47	47	0.003942	95,137	375	94,949	3,068,730	32.26
57 - 58	11,102	46	46	0.004136	94,762	392	94,566	2,973,781	31.38
58 - 59	10,557	51	51	0.004820	94,370	455	94,143	2,879,215	30.51
59 - 60	10,203	45	45	0.004402	93,915	413	93,708	2,785,073	29.66
60 - 61	9,920	62	62	0.006232	93,502	583	93,210	2,691,364	28.78
61 - 62	9,606	46	46	0.004778	92,919	444	92,697	2,598,154	27.96
62 - 63	9,257	59	59	0.006355	92,475	588	92,181	2,505,457	27.09
63 - 64	8,835	61	61	0.006882	91,887	632	91,571	2,413,276	26.26
64 - 65	8,370	65	65	0.007737	91,255	706	90,902	2,321,704	25.44
65 - 66	7,905	60	60	0.007564	90,549	685	90,206	2,230,802	24.64
66 - 67	7,496	76	76	0.010090	89,864	907	89,411	2,140,596	23.82
67 - 68	7,170	72	72	0.009994	88,957	889	88,513	2,051,185	23.06
68 - 69	6,953	79	79	0.011300	88,068	995	87,571	1,962,672	22.29
69 - 70	6,815	72	72	0.010512	87,073	915	86,616	1,875,102	21.53
70 - 71	6,710	85	85	0.012591	86,158	1,085	85,615	1,788,486	20.76
71 - 72	6,586	115	115	0.017314	85,073	1,473	84,337	1,702,871	20.02
72 - 73	6,421	114	114	0.017603	83,600	1,472	82,864	1,618,534	19.36
73 - 74	6,189	83	83	0.013324	82,129	1,094	81,581	1,535,670	18.70
74 - 75	5,907	132	132	0.022103	81,034	1,791	80,139	1,454,088	17.94
75 - 76	5,633	132	132	0.023169	79,243	1,836	78,325	1,373,950	17.34
76 - 77	5,373	130	130	0.023913	77,407	1,851	76,482	1,295,625	16.74
77 - 78	5,078	142	142	0.027583	75,556	2,084	74,514	1,219,143	16.14
78 - 79	4,742	135	135	0.028077	73,472	2,063	72,441	1,144,629	15.58
79 - 80	4,384	149	149	0.033427	71,409	2,387	70,216	1,072,188	15.01
80 - 81	4,035	119	119	0.029070	69,022	2,006	68,019	1,001,972	14.52
81 - 82	3,722	123	123	0.032517	67,016	2,179	65,926	933,953	13.94
82 - 83	3,464	135	135	0.038237	64,837	2,479	63,597	868,027	13.39
83 - 84	3,270	138	138	0.041334	62,357	2,577	61,069	804,430	12.90
84 - 85	3,143	114	114	0.035635	59,780	2,130	58,715	743,362	12.43
85 +	15,923	911	911	1.000000	57,650	57,650	56,524	684,647	11.88



## Life table for Asian/PI males: Los Angeles County, 1998

(1)	(2)	(3)	(4)	(5)	(6)	(7)	(8)	(9)	(10)
Age	Mid-year Population P(x)	# of deaths D(x)	Adjusted # of deaths D'(x)	Proportion # dying during age interval q(x)	# living at beginning of age interval l(x)	# dying during age interval d(x)	Stationary population in the age interval L(x)	Person-years lived at and over age x T(x)	Life expectancy at beginning of age interval e(x)
0 - 1	9,503	33	33	0.003468	100,000	347	99,684	8,299,090	82.99
1 - 2	9,065	2	2	0.000221	99,653	22	99,642	8,199,406	82.28
2 - 3	8,613	0	0	0.000000	99,631	0	99,631	8,099,764	81.30
3 - 4	8,177	0	0	0.000000	99,631	0	99,631	8,000,133	80.30
4 - 5	7,790	2	2	0.000257	99,631	26	99,618	7,900,501	79.30
5 - 6	7,484	0	0	0.000000	99,606	0	99,606	7,800,883	78.32
6 - 7	7,290	2	2	0.000274	99,606	27	99,592	7,701,277	77.32
7 - 8	7,232	0	0	0.000000	99,578	0	99,578	7,601,685	76.34
8 - 9	7,324	0	0	0.000000	99,578	0	99,578	7,502,107	75.34
9 - 10	7,545	0	0	0.000000	99,578	0	99,578	7,402,529	74.34
10 - 11	7,841	2	2	0.000255	99,578	25	99,566	7,302,951	73.34
11 - 12	8,123	0	0	0.000000	99,553	0	99,553	7,203,385	72.36
12 - 13	8,291	2	2	0.000241	99,553	24	99,541	7,103,832	71.36
13 - 14	8,283	0	0	0.000000	99,529	0	99,529	7,004,291	70.37
14 - 15	8,149	1	1	0.000123	99,529	12	99,523	6,904,762	69.37
15 - 16	7,996	3	3	0.000375	99,517	37	99,498	6,805,240	68.38
16 - 17	7,893	4	4	0.000507	99,479	50	99,454	6,705,742	67.41
17 - 18	7,806	5	5	0.000641	99,429	64	99,397	6,606,288	66.44
18 - 19	7,755	4	4	0.000516	99,365	51	99,340	6,506,891	65.48
19 - 20	7,737	4	4	0.000517	99,314	51	99,288	6,407,551	64.52
20 - 21	7,710	3	3	0.000389	99,263	39	99,243	6,308,263	63.55
21 - 22	7,693	6	6	0.000780	99,224	77	99,185	6,209,020	62.58
22 - 23	7,755	7	7	0.000903	99,147	89	99,102	6,109,834	61.62
23 - 24	7,923	5	5	0.000631	99,057	63	99,026	6,010,732	60.68
24 - 25	8,162	5	5	0.000613	98,995	61	98,964	5,911,707	59.72
25 - 26	8,442	4	4	0.000474	98,934	47	98,910	5,812,742	58.75
26 - 27	8,699	3	3	0.000345	98,887	34	98,870	5,713,832	57.78
27 - 28	8,883	8	8	0.000901	98,853	89	98,808	5,614,962	56.80
28 - 29	8,961	4	4	0.000446	98,764	44	98,742	5,516,154	55.85
29 - 30	8,964	5	5	0.000558	98,720	55	98,692	5,417,412	54.88
30 - 31	8,939	6	6	0.000671	98,665	66	98,632	5,318,720	53.91
31 - 32	8,942	12	12	0.001342	98,598	132	98,532	5,220,088	52.94
32 - 33	8,987	7	7	0.000779	98,466	77	98,428	5,121,556	52.01
33 - 34	9,098	3	3	0.000330	98,389	32	98,373	5,023,128	51.05
34 - 35	9,254	2	2	0.000216	98,357	21	98,346	4,924,755	50.07
35 - 36	9,402	8	8	0.000851	98,336	84	98,294	4,826,408	49.08
36 - 37	9,521	10	10	0.001050	98,252	103	98,201	4,728,114	48.12
37 - 38	9,635	6	6	0.000623	98,149	61	98,118	4,629,914	47.17
38 - 39	9,742	19	19	0.001949	98,088	191	97,992	4,531,795	46.20
39 - 40	9,830	5	5	0.000509	97,897	50	97,872	4,433,803	45.29
40 - 41	9,919	14	14	0.001411	97,847	138	97,778	4,335,931	44.31
41 - 42	9,971	15	15	0.001504	97,709	147	97,635	4,238,154	43.38
42 - 43	9,917	7	7	0.000706	97,562	69	97,527	4,140,518	42.44
43 - 44	9,726	13	13	0.001336	97,493	130	97,428	4,042,991	41.47

## Life table for Asian/PI males: Los Angeles County, 1998

(1)	(2)	(3)	(4)	(5)	(6)	(7)	(8)	(9)	(10)
Age	Mid-year Population P(x)	# of deaths D(x)	Adjusted # of deaths D'(x)	Proportion dying during age interval q(x)	# living at beginning of age interval l(x)	# dying during age interval d(x)	Stationary population in the age interval L(x)	Person-years lived at and over age x T(x)	Life expectancy at beginning of age interval e(x)
44 - 45	9,434	18	18	0.001907	97,363	186	97,270	3,945,563	40.52
45 - 46	9,083	21	21	0.002310	97,177	225	97,065	3,848,293	39.60
46 - 47	8,740	16	16	0.001830	96,952	177	96,864	3,751,229	38.69
47 - 48	8,442	18	18	0.002131	96,775	206	96,672	3,654,365	37.76
48 - 49	8,225	20	20	0.002430	96,569	235	96,452	3,557,693	36.84
49 - 50	8,058	20	20	0.002480	96,334	239	96,215	3,461,241	35.93
50 - 51	7,911	21	21	0.002652	96,095	255	95,968	3,365,027	35.02
51 - 52	7,722	26	26	0.003363	95,840	322	95,679	3,269,059	34.11
52 - 53	7,450	25	25	0.003351	95,518	320	95,358	3,173,379	33.22
53 - 54	7,067	29	29	0.004097	95,198	390	95,003	3,078,021	32.33
54 - 55	6,609	39	39	0.005886	94,808	558	94,529	2,983,018	31.46
55 - 56	6,116	28	28	0.004569	94,250	431	94,035	2,888,489	30.65
56 - 57	5,663	30	30	0.005286	93,819	496	93,571	2,794,455	29.79
57 - 58	5,295	27	27	0.005089	93,323	475	93,086	2,700,883	28.94
58 - 59	5,051	27	27	0.005333	92,848	495	92,601	2,607,797	28.09
59 - 60	4,899	24	24	0.004889	92,353	451	92,128	2,515,196	27.23
60 - 61	4,784	34	34	0.007085	91,902	651	91,576	2,423,069	26.37
61 - 62	4,648	24	24	0.005152	91,251	470	91,016	2,331,492	25.55
62 - 63	4,478	38	38	0.008454	90,781	767	90,397	2,240,477	24.68
63 - 64	4,248	41	41	0.009608	90,013	865	89,581	2,150,080	23.89
64 - 65	3,981	41	41	0.010250	89,148	914	88,691	2,060,499	23.11
65 - 66	3,707	34	34	0.009134	88,235	806	87,832	1,971,808	22.35
66 - 67	3,464	47	47	0.013482	87,429	1,179	86,839	1,883,976	21.55
67 - 68	3,268	44	44	0.013379	86,250	1,154	85,673	1,797,137	20.84
68 - 69	3,136	46	46	0.014565	85,096	1,239	84,476	1,711,464	20.11
69 - 70	3,052	40	40	0.013027	83,857	1,092	83,310	1,626,987	19.40
70 - 71	2,986	54	54	0.017928	82,764	1,484	82,022	1,543,677	18.65
71 - 72	2,911	68	68	0.023101	81,280	1,878	80,342	1,461,655	17.98
72 - 73	2,818	72	72	0.025237	79,403	2,004	78,401	1,381,313	17.40
73 - 74	2,696	43	43	0.015833	77,399	1,225	76,786	1,302,912	16.83
74 - 75	2,551	75	75	0.028981	76,173	2,208	75,070	1,226,126	16.10
75 - 76	2,409	85	85	0.034681	73,966	2,565	72,683	1,151,057	15.56
76 - 77	2,278	83	83	0.035798	71,401	2,556	70,123	1,078,374	15.10
77 - 78	2,144	82	82	0.037545	68,845	2,585	67,552	1,008,251	14.65
78 - 79	2,008	83	83	0.040522	66,260	2,685	64,917	940,699	14.20
79 - 80	1,872	92	92	0.047981	63,575	3,050	62,050	875,781	13.78
80 - 81	1,742	55	55	0.031095	60,525	1,882	59,584	813,732	13.44
81 - 82	1,621	61	61	0.036951	58,643	2,167	57,559	754,148	12.86
82 - 83	1,512	67	67	0.043362	56,476	2,449	55,251	696,589	12.33
83 - 84	1,418	80	80	0.054897	54,027	2,966	52,544	641,338	11.87
84 - 85	1,339	60	60	0.043847	51,061	2,239	49,941	588,794	11.53
85 +	6,105	389	389	1.000000	48,822	48,822	47,655	538,853	11.04

## Life table for Asian/PI females: Los Angeles County, 1998

(1)	(2)	(3)	(4)	(5)	(6)	(7)	(8)	(9)	(10)
Age	Mid-year Population P(x)	# of deaths D(x)	Adjusted # of deaths D'(x)	Proportion dying during age interval q(x)	# living at beginning of age interval l(x)	# dying during age interval d(x)	Stationary population in the age interval L(x)	Person-years lived at and over age x T(x)	Life expectancy at beginning of age interval e(x)
0 - 1	9,712	34	34	0.003495	100,000	349	99,682	8,867,997	88.68
1 - 2	9,084	0	0	0.000000	99,651	0	99,651	8,768,316	87.99
2 - 3	8,506	0	0	0.000000	99,651	0	99,651	8,668,665	86.99
3 - 4	7,994	2	2	0.000250	99,651	25	99,638	8,569,014	85.99
4 - 5	7,565	1	1	0.000132	99,626	13	99,619	8,469,376	85.01
5 - 6	7,235	0	0	0.000000	99,612	0	99,612	8,369,757	84.02
6 - 7	7,021	0	0	0.000000	99,612	0	99,612	8,270,145	83.02
7 - 8	6,934	1	1	0.000144	99,612	14	99,605	8,170,533	82.02
8 - 9	6,978	1	1	0.000143	99,598	14	99,591	8,070,927	81.03
9 - 10	7,135	0	0	0.000000	99,584	0	99,584	7,971,336	80.05
10 - 11	7,361	1	1	0.000136	99,584	14	99,577	7,871,753	79.05
11 - 12	7,594	1	1	0.000132	99,570	13	99,564	7,772,176	78.06
12 - 13	7,758	0	0	0.000000	99,557	0	99,557	7,672,612	77.07
13 - 14	7,809	4	4	0.000512	99,557	51	99,532	7,573,055	76.07
14 - 15	7,774	0	0	0.000000	99,506	0	99,506	7,473,523	75.11
15 - 16	7,749	3	3	0.000387	99,506	39	99,487	7,374,017	74.11
16 - 17	7,753	1	1	0.000129	99,468	13	99,461	7,274,530	73.13
17 - 18	7,709	2	2	0.000259	99,455	26	99,442	7,175,069	72.14
18 - 19	7,610	4	4	0.000526	99,429	52	99,403	7,075,627	71.16
19 - 20	7,480	1	1	0.000134	99,377	13	99,370	6,976,224	70.20
20 - 21	7,318	3	3	0.000410	99,363	41	99,343	6,876,854	69.21
21 - 22	7,195	3	3	0.000417	99,323	41	99,302	6,777,511	68.24
22 - 23	7,205	1	1	0.000139	99,281	14	99,274	6,678,209	67.27
23 - 24	7,397	5	5	0.000676	99,268	67	99,234	6,578,934	66.27
24 - 25	7,719	1	1	0.000130	99,201	13	99,194	6,479,700	65.32
25 - 26	8,103	1	1	0.000123	99,188	12	99,182	6,380,506	64.33
26 - 27	8,449	4	4	0.000473	99,175	47	99,152	6,281,324	63.34
27 - 28	8,703	0	0	0.000000	99,128	0	99,128	6,182,172	62.37
28 - 29	8,817	2	2	0.000227	99,128	22	99,117	6,083,044	61.37
29 - 30	8,833	3	3	0.000340	99,106	34	99,089	5,983,927	60.38
30 - 31	8,815	2	2	0.000227	99,072	22	99,061	5,884,838	59.40
31 - 32	8,845	0	0	0.000000	99,050	0	99,050	5,785,776	58.41
32 - 33	8,948	4	4	0.000447	99,050	44	99,028	5,686,727	57.41
33 - 34	9,163	5	5	0.000546	99,006	54	98,979	5,587,699	56.44
34 - 35	9,453	3	3	0.000317	98,952	31	98,936	5,488,720	55.47
35 - 36	9,742	11	11	0.001128	98,920	112	98,864	5,389,784	54.49
36 - 37	9,991	4	4	0.000400	98,809	40	98,789	5,290,920	53.55
37 - 38	10,223	8	8	0.000782	98,769	77	98,730	5,192,131	52.57
38 - 39	10,430	1	1	0.000096	98,692	9	98,687	5,093,401	51.61
39 - 40	10,601	3	3	0.000283	98,682	28	98,668	4,994,714	50.61
40 - 41	10,772	8	8	0.000742	98,654	73	98,618	4,896,046	49.63
41 - 42	10,899	6	6	0.000550	98,581	54	98,554	4,797,428	48.66
42 - 43	10,885	7	7	0.000643	98,527	63	98,495	4,698,874	47.69
43 - 44	10,695	13	13	0.001215	98,464	120	98,404	4,600,379	46.72

## Life table for Asian/PI females: Los Angeles County, 1998

(1)	(2)	(3)	(4)	(5)	(6)	(7)	(8)	(9)	(10)
Age	Mid-year Population P(x)	# of deaths D(x)	Adjusted # of deaths D'(x)	Proportion dying during age interval q(x)	# living at beginning of age interval l(x)	# dying during age interval d(x)	Stationary population in the age interval L(x)	Person-years lived at and over age x T(x)	Life expectancy at beginning of age interval e(x)
44 - 45	10,371	14	14	0.001349	98,344	133	98,278	4,501,975	45.78
45 - 46	9,971	5	5	0.000501	98,211	49	98,187	4,403,697	44.84
46 - 47	9,580	14	14	0.001460	98,162	143	98,090	4,305,511	43.86
47 - 48	9,252	11	11	0.001188	98,019	116	97,960	4,207,420	42.92
48 - 49	9,032	18	18	0.001991	97,902	195	97,805	4,109,460	41.98
49 - 50	8,883	15	15	0.001687	97,707	165	97,625	4,011,655	41.06
50 - 51	8,757	17	17	0.001939	97,542	189	97,448	3,914,030	40.13
51 - 52	8,574	21	21	0.002446	97,353	238	97,234	3,816,582	39.20
52 - 53	8,286	14	14	0.001688	97,115	164	97,033	3,719,348	38.30
53 - 54	7,854	13	13	0.001654	96,951	160	96,871	3,622,315	37.36
54 - 55	7,325	20	20	0.002727	96,791	264	96,659	3,525,444	36.42
55 - 56	6,759	10	10	0.001478	96,527	143	96,456	3,428,785	35.52
56 - 57	6,239	17	17	0.002721	96,384	262	96,253	3,332,330	34.57
57 - 58	5,807	19	19	0.003266	96,122	314	95,965	3,236,077	33.67
58 - 59	5,506	24	24	0.004350	95,808	417	95,600	3,140,112	32.78
59 - 60	5,304	21	21	0.003952	95,391	377	95,203	3,044,512	31.92
60 - 61	5,136	28	28	0.005437	95,014	517	94,756	2,949,309	31.04
61 - 62	4,958	22	22	0.004428	94,498	418	94,288	2,854,553	30.21
62 - 63	4,779	21	21	0.004385	94,079	413	93,873	2,760,265	29.34
63 - 64	4,586	20	20	0.004351	93,667	408	93,463	2,666,392	28.47
64 - 65	4,389	24	24	0.005453	93,259	509	93,005	2,572,929	27.59
65 - 66	4,198	26	26	0.006175	92,751	573	92,464	2,479,924	26.74
66 - 67	4,032	29	29	0.007167	92,178	661	91,848	2,387,460	25.90
67 - 68	3,902	28	28	0.007150	91,517	654	91,190	2,295,612	25.08
68 - 69	3,817	33	33	0.008608	90,863	782	90,472	2,204,422	24.26
69 - 70	3,763	32	32	0.008468	90,081	763	89,699	2,113,950	23.47
70 - 71	3,724	31	31	0.008291	89,318	740	88,948	2,024,250	22.66
71 - 72	3,675	47	47	0.012707	88,578	1,126	88,015	1,935,303	21.85
72 - 73	3,603	42	42	0.011590	87,452	1,014	86,945	1,847,288	21.12
73 - 74	3,494	40	40	0.011384	86,438	984	85,946	1,760,343	20.37
74 - 75	3,356	57	57	0.016843	85,454	1,439	84,735	1,674,396	19.59
75 - 76	3,223	47	47	0.014476	84,015	1,216	83,407	1,589,662	18.92
76 - 77	3,095	47	47	0.015073	82,799	1,248	82,175	1,506,255	18.19
77 - 78	2,934	60	60	0.020241	81,551	1,651	80,726	1,424,080	17.46
78 - 79	2,734	52	52	0.018839	79,900	1,505	79,148	1,343,354	16.81
79 - 80	2,512	57	57	0.022439	78,395	1,759	77,515	1,264,207	16.13
80 - 81	2,293	64	64	0.027527	76,636	2,110	75,581	1,186,691	15.48
81 - 82	2,101	62	62	0.029081	74,526	2,167	73,443	1,111,110	14.91
82 - 83	1,952	68	68	0.034246	72,359	2,478	71,120	1,037,667	14.34
83 - 84	1,853	58	58	0.030826	69,881	2,154	68,804	966,547	13.83
84 - 85	1,804	54	54	0.029494	67,727	1,998	66,728	897,744	13.26
85 +	9,818	522	522	1.000000	65,729	65,729	64,655	831,015	12.64



# **Los Angeles County Life Tables**

**1999-2000**

## **Annual Complete Current Life Tables, Years 1999-2000**

Epidemiology Unit  
Office of Health Assessment and Epidemiology  
Los Angeles County - Department of Health Services

**May 2002**

---

## Life table for the total population: Los Angeles County, 1999

(1)	(2)	(3)	(4)	(5)	(6)	(7)	(8)	(9)	(10)
Age	Mid-year Population P(x)	# of deaths D(x)	Adjusted # of deaths D'(x)	Proportion dying during age interval q(x)	# living at beginning of age interval l(x)	# dying during age interval d(x)	Stationary population in the age interval L(x)	Person- years lived at and over age x T(x)	Life expectancy at beginning of age interval e(x)
0 - 1	163,954	841	841	0.005117	100,000	512	99,534	7,973,153	79.73
1 - 2	162,284	79	79	0.000487	99,488	48	99,464	7,873,618	79.14
2 - 3	158,575	48	48	0.000303	99,440	30	99,425	7,774,154	78.18
3 - 4	153,672	29	29	0.000189	99,410	19	99,400	7,674,729	77.20
4 - 5	148,421	19	19	0.000128	99,391	13	99,385	7,575,329	76.22
5 - 6	143,716	23	23	0.000160	99,378	16	99,370	7,475,944	75.23
6 - 7	140,404	24	24	0.000171	99,362	17	99,354	7,376,574	74.24
7 - 8	139,180	24	24	0.000172	99,345	17	99,337	7,277,220	73.25
8 - 9	140,490	26	26	0.000185	99,328	18	99,319	7,177,883	72.26
9 - 10	144,032	17	17	0.000118	99,310	12	99,304	7,078,564	71.28
10 - 11	148,703	19	19	0.000128	99,298	13	99,292	6,979,260	70.29
11 - 12	152,709	23	23	0.000151	99,286	15	99,278	6,879,968	69.29
12 - 13	153,930	20	20	0.000130	99,271	13	99,264	6,780,690	68.31
13 - 14	151,134	26	26	0.000172	99,258	17	99,249	6,681,426	67.31
14 - 15	145,559	33	33	0.000227	99,241	22	99,229	6,582,177	66.33
15 - 16	139,120	47	47	0.000338	99,218	34	99,201	6,482,947	65.34
16 - 17	133,992	62	62	0.000463	99,185	46	99,162	6,383,746	64.36
17 - 18	130,883	98	98	0.000749	99,139	74	99,102	6,284,585	63.39
18 - 19	130,797	93	93	0.000711	99,064	70	99,029	6,185,483	62.44
19 - 20	132,989	102	102	0.000767	98,994	76	98,956	6,086,454	61.48
20 - 21	135,806	110	110	0.000810	98,918	80	98,878	5,987,498	60.53
21 - 22	138,235	105	105	0.000759	98,838	75	98,801	5,888,619	59.58
22 - 23	140,689	112	112	0.000796	98,763	79	98,724	5,789,819	58.62
23 - 24	142,920	101	101	0.000706	98,684	70	98,650	5,691,095	57.67
24 - 25	144,994	107	107	0.000738	98,615	73	98,578	5,592,446	56.71
25 - 26	147,208	89	89	0.000604	98,542	60	98,512	5,493,867	55.75
26 - 27	149,671	118	118	0.000788	98,482	78	98,444	5,395,355	54.78
27 - 28	152,121	108	108	0.000710	98,405	70	98,370	5,296,912	53.83
28 - 29	154,538	119	119	0.000770	98,335	76	98,297	5,198,542	52.87
29 - 30	156,874	153	153	0.000975	98,259	96	98,211	5,100,245	51.91
30 - 31	158,962	114	114	0.000717	98,163	70	98,128	5,002,033	50.96
31 - 32	160,873	140	140	0.000870	98,093	85	98,050	4,903,905	49.99
32 - 33	162,776	138	138	0.000847	98,008	83	97,966	4,805,855	49.04
33 - 34	164,736	148	148	0.000898	97,925	88	97,881	4,707,889	48.08
34 - 35	166,542	194	194	0.001164	97,837	114	97,780	4,610,008	47.12
35 - 36	168,165	183	183	0.001088	97,723	106	97,670	4,512,228	46.17
36 - 37	169,136	208	208	0.001229	97,617	120	97,557	4,414,558	45.22
37 - 38	168,855	217	217	0.001284	97,497	125	97,434	4,317,002	44.28
38 - 39	167,016	255	255	0.001526	97,371	149	97,297	4,219,568	43.33
39 - 40	163,892	254	254	0.001549	97,223	151	97,147	4,122,271	42.40
40 - 41	160,333	274	274	0.001708	97,072	166	96,989	4,025,123	41.47
41 - 42	156,532	273	273	0.001743	96,906	169	96,822	3,928,134	40.54
42 - 43	151,892	294	294	0.001934	96,738	187	96,644	3,831,312	39.61
43 - 44	146,388	320	320	0.002184	96,550	211	96,445	3,734,668	38.68
44 - 45	140,311	367	367	0.002612	96,340	252	96,214	3,638,223	37.76
45 - 46	133,645	353	353	0.002638	96,088	253	95,961	3,542,009	36.86

## Life table for the total population: Los Angeles County, 1999

(1)	(2)	(3)	(4)	(5)	(6)	(7)	(8)	(9)	(10)
Age	Mid-year Population P(x)	# of deaths D(x)	Adjusted # of deaths D'(x)	Proportion dying during age interval q(x)	# living at beginning of age interval l(x)	# dying during age interval d(x)	Stationary population in the age interval L(x)	Person-years lived at and over age x T(x)	Life expectancy at beginning of age interval e(x)
46 - 47	127,129	389	389	0.003055	95,834	293	95,688	3,446,048	35.96
47 - 48	121,710	409	409	0.003355	95,542	321	95,381	3,350,360	35.07
48 - 49	117,916	423	423	0.003581	95,221	341	95,051	3,254,979	34.18
49 - 50	115,279	482	482	0.004173	94,880	396	94,682	3,159,928	33.30
50 - 51	113,092	450	450	0.003971	94,484	375	94,297	3,065,246	32.44
51 - 52	110,516	465	465	0.004199	94,109	395	93,911	2,970,949	31.57
52 - 53	107,241	523	523	0.004865	93,714	456	93,486	2,877,038	30.70
53 - 54	102,902	467	467	0.004528	93,258	422	93,047	2,783,552	29.85
54 - 55	97,836	485	485	0.004945	92,836	459	92,606	2,690,505	28.98
55 - 56	92,627	511	511	0.005502	92,376	508	92,122	2,597,899	28.12
56 - 57	87,839	522	522	0.005925	91,868	544	91,596	2,505,777	27.28
57 - 58	83,554	515	515	0.006145	91,324	561	91,043	2,414,181	26.44
58 - 59	80,010	554	554	0.006901	90,763	626	90,449	2,323,138	25.60
59 - 60	77,045	568	568	0.007346	90,136	662	89,805	2,232,688	24.77
60 - 61	74,337	610	610	0.008173	89,474	731	89,109	2,142,883	23.95
61 - 62	71,631	622	622	0.008646	88,743	767	88,359	2,053,774	23.14
62 - 63	68,945	688	688	0.009930	87,976	874	87,539	1,965,415	22.34
63 - 64	66,204	731	731	0.010982	87,102	957	86,624	1,877,876	21.56
64 - 65	63,485	779	779	0.012197	86,145	1,051	85,620	1,791,253	20.79
65 - 66	60,777	801	801	0.013094	85,095	1,114	84,538	1,705,632	20.04
66 - 67	58,321	833	833	0.014183	83,981	1,191	83,385	1,621,095	19.30
67 - 68	56,395	901	901	0.015851	82,790	1,312	82,133	1,537,710	18.57
68 - 69	55,148	902	902	0.016224	81,477	1,322	80,816	1,455,576	17.86
69 - 70	54,368	1,116	1,116	0.020319	80,155	1,629	79,341	1,374,760	17.15
70 - 71	53,840	1,125	1,125	0.020681	78,527	1,624	77,715	1,295,419	16.50
71 - 72	53,157	1,145	1,145	0.021312	76,903	1,639	76,083	1,217,705	15.83
72 - 73	52,022	1,286	1,286	0.024420	75,264	1,838	74,345	1,141,621	15.17
73 - 74	50,210	1,324	1,324	0.026028	73,426	1,911	72,470	1,067,277	14.54
74 - 75	47,900	1,443	1,443	0.029680	71,515	2,123	70,453	994,806	13.91
75 - 76	45,623	1,503	1,503	0.032412	69,392	2,249	68,267	924,353	13.32
76 - 77	43,514	1,563	1,563	0.035288	67,143	2,369	65,958	856,086	12.75
77 - 78	41,216	1,651	1,651	0.039273	64,774	2,544	63,502	790,127	12.20
78 - 79	38,713	1,675	1,675	0.042353	62,230	2,636	60,912	726,626	11.68
79 - 80	36,161	1,641	1,641	0.044376	59,594	2,645	58,272	665,714	11.17
80 - 81	33,780	1,676	1,676	0.048418	56,950	2,757	55,571	607,442	10.67
81 - 82	31,766	1,684	1,684	0.051647	54,192	2,799	52,793	551,871	10.18
82 - 83	30,268	1,664	1,664	0.053509	51,393	2,750	50,018	499,078	9.71
83 - 84	29,375	1,740	1,740	0.057533	48,643	2,799	47,244	449,060	9.23
84 - 85	29,125	1,800	1,800	0.059954	45,845	2,749	44,470	401,816	8.76
85 +	165,229	15,437	15,438	1.000000	43,096	43,096	357,346	357,346	8.29

## Life table for males: Los Angeles County, 1999

(1)	(2)	(3)	(4)	(5)	(6)	(7)	(8)	(9)	(10)
Age	Mid-year Population P(x)	# of deaths D(x)	Adjusted # of deaths D'(x)	Proportion dying during age interval q(x)	# living at beginning of age interval l(x)	# dying during age interval d(x)	Stationary population in the age interval L(x)	Person-years lived at and over age x T(x)	Life expectancy at beginning of age interval e(x)
0 - 1	82,686	465	465	0.005609	100,000	561	99,490	7,730,398	77.30
1 - 2	82,146	37	37	0.000450	99,439	45	99,417	7,630,909	76.74
2 - 3	80,495	22	22	0.000273	99,394	27	99,381	7,531,492	75.77
3 - 4	78,170	18	18	0.000230	99,367	23	99,356	7,432,111	74.79
4 - 5	75,612	12	12	0.000159	99,344	16	99,336	7,332,755	73.81
5 - 6	73,286	16	16	0.000218	99,329	22	99,318	7,233,419	72.82
6 - 7	71,630	8	8	0.000112	99,307	11	99,301	7,134,101	71.84
7 - 8	71,009	11	11	0.000155	99,296	15	99,288	7,034,800	70.85
8 - 9	71,659	14	14	0.000195	99,280	19	99,271	6,935,512	69.86
9 - 10	73,435	8	8	0.000109	99,261	11	99,256	6,836,241	68.87
10 - 11	75,787	13	13	0.000172	99,250	17	99,242	6,736,986	67.88
11 - 12	77,812	15	15	0.000193	99,233	19	99,224	6,637,744	66.89
12 - 13	78,441	11	11	0.000140	99,214	14	99,207	6,538,520	65.90
13 - 14	77,058	14	14	0.000182	99,200	18	99,191	6,439,313	64.91
14 - 15	74,303	26	26	0.000350	99,182	35	99,165	6,340,122	63.92
15 - 16	71,067	35	35	0.000492	99,147	49	99,123	6,240,958	62.95
16 - 17	68,537	48	48	0.000700	99,099	69	99,064	6,141,835	61.98
17 - 18	67,246	72	72	0.001070	99,029	106	98,976	6,042,771	61.02
18 - 19	67,770	76	76	0.001121	98,923	111	98,868	5,943,795	60.08
19 - 20	69,631	83	83	0.001191	98,812	118	98,753	5,844,927	59.15
20 - 21	71,911	89	89	0.001237	98,695	122	98,633	5,746,174	58.22
21 - 22	73,880	88	88	0.001191	98,572	117	98,514	5,647,540	57.29
22 - 23	75,556	92	92	0.001217	98,455	120	98,395	5,549,026	56.36
23 - 24	76,688	80	80	0.001043	98,335	103	98,284	5,450,631	55.43
24 - 25	77,425	81	81	0.001046	98,233	103	98,181	5,352,347	54.49
25 - 26	78,086	59	59	0.000755	98,130	74	98,093	5,254,166	53.54
26 - 27	78,941	91	91	0.001152	98,056	113	97,999	5,156,073	52.58
27 - 28	79,949	82	82	0.001025	97,943	100	97,893	5,058,073	51.64
28 - 29	81,198	92	92	0.001133	97,842	111	97,787	4,960,181	50.70
29 - 30	82,571	109	109	0.001319	97,732	129	97,667	4,862,394	49.75
30 - 31	83,869	80	80	0.000954	97,603	93	97,556	4,764,727	48.82
31 - 32	84,941	96	96	0.001130	97,510	110	97,455	4,667,170	47.86
32 - 33	85,765	87	87	0.001014	97,399	99	97,350	4,569,716	46.92
33 - 34	86,279	103	103	0.001193	97,301	116	97,243	4,472,366	45.96
34 - 35	86,476	149	149	0.001722	97,185	167	97,101	4,375,123	45.02
35 - 36	86,496	129	129	0.001490	97,017	145	96,945	4,278,022	44.10
36 - 37	86,263	140	140	0.001622	96,873	157	96,794	4,181,077	43.16
37 - 38	85,513	153	153	0.001788	96,716	173	96,629	4,084,283	42.23
38 - 39	84,162	164	164	0.001947	96,543	188	96,449	3,987,654	41.30
39 - 40	82,308	176	176	0.002136	96,355	206	96,252	3,891,205	40.38
40 - 41	80,267	180	180	0.002240	96,149	215	96,041	3,794,953	39.47
41 - 42	78,084	169	169	0.002162	95,933	207	95,830	3,698,912	38.56
42 - 43	75,517	190	190	0.002513	95,726	241	95,606	3,603,083	37.64
43 - 44	72,550	200	200	0.002753	95,485	263	95,354	3,507,477	36.73
44 - 45	69,326	236	236	0.003399	95,223	324	95,061	3,412,123	35.83
45 - 46	65,834	225	225	0.003412	94,899	324	94,737	3,317,062	34.95



## Life table for males: Los Angeles County, 1999

(1)	(2)	(3)	(4)	(5)	(6)	(7)	(8)	(9)	(10)
Age	Mid-year Population	# of deaths	Adjusted # of deaths	Proportion dying during age interval	# living at beginning of age interval	# dying during age interval	Stationary population in the age interval	Person-years lived at and over age x	Life expectancy at beginning of age interval
	P(x)	D(x)	D'(x)	q(x)	l(x)	d(x)	L(x)	T(x)	e(x)
46 - 47	62,444	259	259	0.004140	94,575	392	94,379	3,222,325	34.07
47 - 48	59,627	261	261	0.004368	94,184	411	93,978	3,127,946	33.21
48 - 49	57,645	251	251	0.004345	93,772	407	93,568	3,033,968	32.35
49 - 50	56,261	292	292	0.005177	93,365	483	93,123	2,940,400	31.49
50 - 51	55,124	283	283	0.005121	92,881	476	92,643	2,847,277	30.66
51 - 52	53,804	291	291	0.005395	92,406	498	92,156	2,754,633	29.81
52 - 53	52,132	320	320	0.006120	91,907	562	91,626	2,662,477	28.97
53 - 54	49,918	291	291	0.005813	91,345	531	91,079	2,570,851	28.14
54 - 55	47,335	297	297	0.006256	90,814	568	90,530	2,479,772	27.31
55 - 56	44,676	299	299	0.006671	90,245	602	89,944	2,389,242	26.47
56 - 57	42,240	340	340	0.008018	89,643	719	89,284	2,299,298	25.65
57 - 58	40,091	305	305	0.007580	88,925	674	88,588	2,210,014	24.85
58 - 59	38,357	326	326	0.008464	88,251	747	87,877	2,121,426	24.04
59 - 60	36,940	319	319	0.008600	87,504	753	87,127	2,033,549	23.24
60 - 61	35,666	359	359	0.010017	86,751	869	86,317	1,946,422	22.44
61 - 62	34,372	378	378	0.010939	85,882	939	85,412	1,860,105	21.66
62 - 63	33,038	420	420	0.012634	84,943	1,073	84,406	1,774,693	20.89
63 - 64	31,604	442	442	0.013890	83,870	1,165	83,287	1,690,286	20.15
64 - 65	30,127	443	443	0.014599	82,705	1,207	82,101	1,606,999	19.43
65 - 66	28,634	433	433	0.015010	81,497	1,223	80,886	1,524,898	18.71
66 - 67	27,274	480	480	0.017448	80,274	1,401	79,574	1,444,013	17.99
67 - 68	26,188	511	511	0.019327	78,873	1,524	78,111	1,364,439	17.30
68 - 69	25,462	474	474	0.018447	77,349	1,427	76,635	1,286,328	16.63
69 - 70	24,983	612	612	0.024203	75,922	1,838	75,003	1,209,693	15.93
70 - 71	24,643	601	601	0.024098	74,084	1,785	73,192	1,134,690	15.32
71 - 72	24,214	658	658	0.026814	72,299	1,939	71,330	1,061,498	14.68
72 - 73	23,518	709	709	0.029703	70,361	2,090	69,316	990,168	14.07
73 - 74	22,431	734	734	0.032200	68,271	2,198	67,171	920,852	13.49
74 - 75	21,064	756	756	0.035263	66,072	2,330	64,907	853,681	12.92
75 - 76	19,651	774	774	0.038632	63,742	2,462	62,511	788,773	12.37
76 - 77	18,347	799	799	0.042627	61,280	2,612	59,974	726,262	11.85
77 - 78	17,109	857	857	0.048873	58,668	2,867	57,234	666,288	11.36
78 - 79	15,988	864	864	0.052626	55,801	2,937	54,332	609,054	10.91
79 - 80	14,976	798	798	0.051910	52,864	2,744	51,492	554,722	10.49
80 - 81	14,047	767	767	0.053160	50,120	2,664	48,788	503,230	10.04
81 - 82	13,180	770	770	0.056771	47,455	2,694	46,108	454,442	9.58
82 - 83	12,373	771	771	0.060440	44,761	2,705	43,409	408,334	9.12
83 - 84	11,639	798	798	0.066301	42,056	2,788	40,662	364,925	8.68
84 - 85	11,010	787	787	0.069023	39,268	2,710	37,912	324,264	8.26
85 +	52,054	5,197	5,198	1.000000	36,557	36,557	286,351	286,351	7.83

## Life table for females: Los Angeles County, 1999

(1)	(2)	(3)	(4)	(5)	(6)	(7)	(8)	(9)	(10)
Age	Mid-year Population P(x)	# of deaths D(x)	Adjusted # of deaths D'(x)	Proportion dying during age interval q(x)	# living at beginning of age interval l(x)	# dying during age interval d(x)	Stationary population in the age interval L(x)	Person-years lived at and over age x T(x)	Life expectancy at beginning of age interval e(x)
0 - 1	81,268	376	376	0.004616	100,000	462	99,580	8,201,215	82.01
1 - 2	80,138	42	42	0.000524	99,538	52	99,512	8,101,635	81.39
2 - 3	78,081	26	26	0.000333	99,486	33	99,470	8,002,123	80.43
3 - 4	75,502	11	11	0.000146	99,453	14	99,446	7,902,653	79.46
4 - 5	72,809	7	7	0.000096	99,439	10	99,434	7,803,207	78.47
5 - 6	70,431	7	7	0.000099	99,429	10	99,424	7,703,773	77.48
6 - 7	68,774	16	16	0.000233	99,419	23	99,408	7,604,349	76.49
7 - 8	68,171	13	13	0.000191	99,396	19	99,387	7,504,942	75.51
8 - 9	68,832	12	12	0.000174	99,377	17	99,368	7,405,555	74.52
9 - 10	70,597	9	9	0.000127	99,360	13	99,353	7,306,187	73.53
10 - 11	72,916	6	6	0.000082	99,347	8	99,343	7,206,833	72.54
11 - 12	74,897	8	8	0.000107	99,339	11	99,334	7,107,490	71.55
12 - 13	75,489	9	9	0.000119	99,328	12	99,322	7,008,157	70.56
13 - 14	74,075	12	12	0.000162	99,316	16	99,308	6,908,834	69.56
14 - 15	71,256	7	7	0.000098	99,300	10	99,296	6,809,526	68.58
15 - 16	68,053	12	12	0.000176	99,291	18	99,282	6,710,230	67.58
16 - 17	65,455	14	14	0.000214	99,273	21	99,263	6,610,948	66.59
17 - 18	63,637	26	26	0.000408	99,252	41	99,232	6,511,686	65.61
18 - 19	63,027	17	17	0.000270	99,211	27	99,198	6,412,454	64.63
19 - 20	63,358	19	19	0.000300	99,185	30	99,170	6,313,256	63.65
20 - 21	63,895	21	21	0.000329	99,155	33	99,139	6,214,087	62.67
21 - 22	64,356	17	17	0.000264	99,122	26	99,109	6,114,948	61.69
22 - 23	65,133	20	20	0.000307	99,096	30	99,081	6,015,839	60.71
23 - 24	66,232	21	21	0.000317	99,066	31	99,050	5,916,758	59.73
24 - 25	67,569	26	26	0.000385	99,034	38	99,015	5,817,708	58.74
25 - 26	69,122	30	30	0.000434	98,996	43	98,975	5,718,693	57.77
26 - 27	70,730	27	27	0.000382	98,953	38	98,934	5,619,718	56.79
27 - 28	72,172	26	26	0.000360	98,915	36	98,898	5,520,784	55.81
28 - 29	73,340	27	27	0.000368	98,880	36	98,862	5,421,886	54.83
29 - 30	74,304	44	44	0.000592	98,843	59	98,814	5,323,025	53.85
30 - 31	75,093	34	34	0.000453	98,785	45	98,763	5,224,210	52.88
31 - 32	75,932	44	44	0.000579	98,740	57	98,712	5,125,448	51.91
32 - 33	77,011	51	51	0.000662	98,683	65	98,650	5,026,736	50.94
33 - 34	78,456	45	45	0.000573	98,618	57	98,589	4,928,086	49.97
34 - 35	80,066	45	45	0.000562	98,561	55	98,533	4,829,497	49.00
35 - 36	81,669	54	54	0.000661	98,506	65	98,473	4,730,963	48.03
36 - 37	82,873	68	68	0.000820	98,441	81	98,400	4,632,490	47.06
37 - 38	83,342	64	64	0.000768	98,360	76	98,322	4,534,090	46.10
38 - 39	82,853	91	91	0.001098	98,284	108	98,230	4,435,768	45.13
39 - 40	81,583	78	78	0.000956	98,176	94	98,130	4,337,537	44.18
40 - 41	80,066	94	94	0.001173	98,083	115	98,025	4,239,408	43.22
41 - 42	78,448	104	104	0.001325	97,968	130	97,903	4,141,383	42.27
42 - 43	76,375	104	104	0.001361	97,838	133	97,771	4,043,480	41.33
43 - 44	73,838	120	120	0.001624	97,705	159	97,625	3,945,709	40.38
44 - 45	70,986	131	131	0.001844	97,546	180	97,456	3,848,084	39.45
45 - 46	67,811	128	128	0.001886	97,366	184	97,274	3,750,628	38.52

## Life table for females: Los Angeles County, 1999

(1)	(2)	(3)	(4)	(5)	(6)	(7)	(8)	(9)	(10)
Age	Mid-year Population P(x)	# of deaths D(x)	Adjusted # of deaths D'(x)	Proportion dying during age interval q(x)	# living at beginning of age interval l(x)	# dying during age interval d(x)	Stationary population in the age interval L(x)	Person-years lived at and over age x T(x)	Life expectancy at beginning of age interval e(x)
46 - 47	64,685	130	130	0.002008	97,182	195	97,085	3,653,353	37.59
47 - 48	62,083	148	148	0.002381	96,987	231	96,872	3,556,269	36.67
48 - 49	60,271	172	172	0.002850	96,756	276	96,619	3,459,397	35.75
49 - 50	59,018	190	190	0.003214	96,481	310	96,326	3,362,778	34.85
50 - 51	57,968	167	167	0.002877	96,171	277	96,032	3,266,453	33.97
51 - 52	56,712	174	174	0.003064	95,894	294	95,747	3,170,420	33.06
52 - 53	55,109	203	203	0.003677	95,600	352	95,424	3,074,673	32.16
53 - 54	52,984	176	176	0.003316	95,249	316	95,091	2,979,249	31.28
54 - 55	50,501	188	188	0.003716	94,933	353	94,756	2,884,158	30.38
55 - 56	47,952	212	212	0.004412	94,580	417	94,371	2,789,402	29.49
56 - 57	45,599	182	182	0.003984	94,163	375	93,975	2,695,031	28.62
57 - 58	43,463	210	210	0.004820	93,788	452	93,562	2,601,056	27.73
58 - 59	41,654	228	228	0.005459	93,336	510	93,081	2,507,494	26.87
59 - 60	40,105	249	249	0.006190	92,826	575	92,539	2,414,413	26.01
60 - 61	38,671	251	251	0.006470	92,251	597	91,953	2,321,874	25.17
61 - 62	37,258	244	244	0.006528	91,655	598	91,355	2,229,921	24.33
62 - 63	35,907	268	268	0.007436	91,056	677	90,718	2,138,566	23.49
63 - 64	34,600	289	289	0.008318	90,379	752	90,003	2,047,848	22.66
64 - 65	33,358	336	336	0.010022	89,627	898	89,178	1,957,845	21.84
65 - 66	32,143	368	368	0.011384	88,729	1,010	88,224	1,868,667	21.06
66 - 67	31,048	353	353	0.011306	87,719	992	87,223	1,780,443	20.30
67 - 68	30,207	390	390	0.012828	86,727	1,113	86,171	1,693,219	19.52
68 - 69	29,686	428	428	0.014315	85,615	1,226	85,002	1,607,048	18.77
69 - 70	29,385	504	504	0.017006	84,389	1,435	83,672	1,522,046	18.04
70 - 71	29,197	524	524	0.017788	82,954	1,476	82,216	1,438,375	17.34
71 - 72	28,944	487	487	0.016686	81,478	1,360	80,799	1,356,159	16.64
72 - 73	28,504	577	577	0.020041	80,119	1,606	79,316	1,275,360	15.92
73 - 74	27,779	590	590	0.021016	78,513	1,650	77,688	1,196,044	15.23
74 - 75	26,836	687	687	0.025277	76,863	1,943	75,892	1,118,356	14.55
75 - 76	25,972	729	729	0.027681	74,920	2,074	73,883	1,042,464	13.91
76 - 77	25,167	764	764	0.029904	72,846	2,178	71,757	968,581	13.30
77 - 78	24,107	794	794	0.032403	70,668	2,290	69,523	896,823	12.69
78 - 79	22,725	811	811	0.035062	68,378	2,397	67,179	827,300	12.10
79 - 80	21,185	843	843	0.039017	65,981	2,574	64,693	760,121	11.52
80 - 81	19,733	909	909	0.045029	63,406	2,855	61,979	695,428	10.97
81 - 82	18,586	914	914	0.047999	60,551	2,906	59,098	633,449	10.46
82 - 83	17,895	893	893	0.048688	57,645	2,807	56,241	574,351	9.96
83 - 84	17,737	942	942	0.051738	54,838	2,837	53,420	518,109	9.45
84 - 85	18,115	1,013	1,013	0.054401	52,001	2,829	50,586	464,690	8.94
85 +	113,175	10,240	10,240	1.000000	49,172	49,172	414,103	414,103	8.42

## Life table for the White population: Los Angeles County, 1999

(1)	(2)	(3)	(4)	(5)	(6)	(7)	(8)	(9)	(10)
Age	Mid-year Population P(x)	# of deaths D(x)	Adjusted # of deaths D'(x)	Proportion dying during age interval q(x)	# living at beginning of age interval l(x)	# dying during age interval d(x)	Stationary population in the age interval L(x)	Person-years lived at and over age x T(x)	Life expectancy at beginning of age interval e(x)
0 - 1	41,649	157	157	0.003763	100,000	376	99,658	7,860,009	78.60
1 - 2	36,915	11	11	0.000298	99,624	30	99,609	7,760,351	77.90
2 - 3	32,879	5	5	0.000152	99,594	15	99,586	7,660,742	76.92
3 - 4	29,536	2	2	0.000068	99,579	7	99,576	7,561,156	75.93
4 - 5	26,879	3	3	0.000112	99,572	11	99,567	7,461,580	74.94
5 - 6	24,908	4	4	0.000161	99,561	16	99,553	7,362,013	73.94
6 - 7	23,616	3	3	0.000127	99,545	13	99,539	7,262,460	72.96
7 - 8	22,988	2	2	0.000087	99,532	9	99,528	7,162,922	71.97
8 - 9	22,993	7	7	0.000304	99,524	30	99,509	7,063,394	70.97
9 - 10	23,551	5	5	0.000212	99,493	21	99,483	6,963,885	69.99
10 - 11	24,529	1	1	0.000041	99,472	4	99,470	6,864,402	69.01
11 - 12	25,751	1	1	0.000039	99,468	4	99,466	6,764,932	68.01
12 - 13	27,016	5	5	0.000185	99,464	18	99,455	6,665,465	67.01
13 - 14	28,186	8	8	0.000284	99,446	28	99,432	6,566,010	66.03
14 - 15	29,280	13	13	0.000444	99,418	44	99,396	6,466,578	65.04
15 - 16	30,664	12	12	0.000391	99,374	39	99,354	6,367,183	64.07
16 - 17	32,185	9	9	0.000280	99,335	28	99,321	6,267,828	63.10
17 - 18	33,279	15	15	0.000451	99,307	45	99,285	6,168,508	62.12
18 - 19	33,767	12	12	0.000355	99,262	35	99,245	6,069,223	61.14
19 - 20	33,906	29	29	0.000855	99,227	85	99,185	5,969,978	60.16
20 - 21	33,668	26	26	0.000772	99,142	77	99,104	5,870,794	59.22
21 - 22	33,794	17	17	0.000503	99,066	50	99,041	5,771,690	58.26
22 - 23	35,179	20	20	0.000568	99,016	56	98,988	5,672,649	57.29
23 - 24	38,297	18	18	0.000470	98,959	47	98,936	5,573,662	56.32
24 - 25	42,556	24	24	0.000564	98,913	56	98,885	5,474,725	55.35
25 - 26	47,443	40	40	0.000843	98,857	83	98,816	5,375,840	54.38
26 - 27	51,702	25	25	0.000483	98,774	48	98,750	5,277,025	53.43
27 - 28	54,299	37	37	0.000681	98,726	67	98,693	5,178,275	52.45
28 - 29	54,538	38	38	0.000697	98,659	69	98,625	5,079,582	51.49
29 - 30	53,107	46	46	0.000866	98,590	85	98,547	4,980,958	50.52
30 - 31	50,990	42	42	0.000823	98,505	81	98,464	4,882,410	49.57
31 - 32	49,454	54	54	0.001091	98,424	107	98,370	4,783,946	48.61
32 - 33	49,030	43	43	0.000877	98,316	86	98,273	4,685,576	47.66
33 - 34	50,316	60	60	0.001192	98,230	117	98,172	4,587,303	46.70
34 - 35	52,800	76	76	0.001438	98,113	141	98,042	4,489,131	45.75
35 - 36	55,444	77	77	0.001388	97,972	136	97,904	4,391,089	44.82
36 - 37	57,514	77	77	0.001338	97,836	131	97,770	4,293,185	43.88
37 - 38	59,135	98	98	0.001656	97,705	162	97,624	4,195,415	42.94
38 - 39	60,064	92	92	0.001531	97,543	149	97,469	4,097,790	42.01
39 - 40	60,382	101	101	0.001671	97,394	163	97,313	4,000,322	41.07
40 - 41	60,668	99	99	0.001631	97,231	159	97,152	3,903,009	40.14
41 - 42	60,810	113	113	0.001857	97,073	180	96,982	3,805,857	39.21
42 - 43	60,075	133	133	0.002212	96,892	214	96,785	3,708,875	38.28
43 - 44	58,257	133	133	0.002281	96,678	220	96,568	3,612,090	37.36
44 - 45	56,070	164	164	0.002921	96,654	282	96,513	3,538,795	36.61
45 - 46	52,971	156	156	0.002941	96,371	283	96,230	3,442,283	35.72

## Life table for the White population: Los Angeles County, 1999

(1)	(2)	(3)	(4)	(5)	(6)	(7)	(8)	(9)	(10)
Age	Mid-year Population P(x)	# of deaths D(x)	Adjusted # of deaths D'(x)	Proportion dying during age interval q(x)	# living at beginning of age interval l(x)	# dying during age interval d(x)	Stationary population in the age interval L(x)	Person-years lived at and over age x T(x)	Life expectancy at beginning of age interval e(x)
46 - 47	50,054	177	177	0.003530	96,088	339	95,918	3,346,053	34.82
47 - 48	47,842	177	177	0.003693	95,749	354	95,572	3,250,135	33.94
48 - 49	46,724	172	172	0.003675	95,395	351	95,220	3,154,563	33.07
49 - 50	46,392	211	211	0.004538	95,045	431	94,829	3,059,343	32.19
50 - 51	46,264	200	200	0.004314	94,613	408	94,409	2,964,514	31.33
51 - 52	45,846	206	206	0.004483	94,205	422	93,994	2,870,104	30.47
52 - 53	45,128	241	241	0.005326	93,783	500	93,533	2,776,110	29.60
53 - 54	43,934	228	228	0.005176	93,283	483	93,042	2,682,577	28.76
54 - 55	42,400	243	243	0.005715	92,800	530	92,535	2,589,535	27.90
55 - 56	40,818	236	236	0.005765	92,270	532	92,004	2,497,000	27.06
56 - 57	39,385	258	258	0.006529	91,738	599	91,439	2,404,996	26.22
57 - 58	38,030	256	256	0.006709	91,139	611	90,833	2,313,557	25.38
58 - 59	36,810	263	263	0.007119	90,528	645	90,205	2,222,724	24.55
59 - 60	35,704	289	289	0.008062	89,883	725	89,521	2,132,518	23.73
60 - 61	34,644	295	295	0.008479	89,159	756	88,781	2,042,997	22.91
61 - 62	33,599	294	294	0.008712	88,403	770	88,017	1,954,217	22.11
62 - 63	32,600	342	342	0.010436	87,632	915	87,175	1,866,199	21.30
63 - 64	31,653	347	347	0.010903	86,718	946	86,245	1,779,024	20.52
64 - 65	30,765	382	382	0.012340	85,772	1,058	85,243	1,692,779	19.74
65 - 66	29,877	414	414	0.013762	84,714	1,166	84,131	1,607,536	18.98
66 - 67	29,061	432	432	0.014756	83,548	1,233	82,932	1,523,405	18.23
67 - 68	28,454	489	489	0.017040	82,315	1,403	81,614	1,440,474	17.50
68 - 69	28,114	497	497	0.017523	80,913	1,418	80,204	1,358,860	16.79
69 - 70	27,955	617	617	0.021831	79,495	1,735	78,627	1,278,656	16.08
70 - 71	27,887	645	645	0.022865	77,759	1,778	76,870	1,200,029	15.43
71 - 72	27,744	668	668	0.023791	75,981	1,808	75,077	1,123,159	14.78
72 - 73	27,396	732	732	0.026367	74,174	1,956	73,196	1,048,082	14.13
73 - 74	26,750	796	796	0.029321	72,218	2,118	71,159	974,886	13.50
74 - 75	25,878	837	837	0.031831	70,100	2,231	68,985	903,727	12.89
75 - 76	25,010	900	900	0.035350	67,869	2,399	66,669	834,742	12.30
76 - 77	24,195	1,002	1,002	0.040575	65,470	2,656	64,142	768,073	11.73
77 - 78	23,258	1,078	1,078	0.045301	62,813	2,845	61,391	703,931	11.21
78 - 79	22,186	1,069	1,069	0.047052	59,968	2,822	58,557	642,541	10.71
79 - 80	21,056	1,088	1,088	0.050373	57,146	2,879	55,707	583,984	10.22
80 - 81	19,979	1,121	1,121	0.054580	54,268	2,962	52,787	528,277	9.73
81 - 82	19,055	1,121	1,121	0.057149	51,306	2,932	49,840	475,490	9.27
82 - 83	18,359	1,155	1,155	0.060996	48,374	2,951	46,898	425,650	8.80
83 - 84	17,931	1,216	1,216	0.065595	45,423	2,980	43,933	378,752	8.34
84 - 85	17,784	1,271	1,271	0.069003	42,444	2,929	40,979	334,818	7.89
85 +	96,631	11,186	11,186	1.000000	39,515	39,515	293,839	293,839	7.44

## Life table for White Males: Los Angeles County, 1999

(1)	(2)	(3)	(4)	(5)	(6)	(7)	(8)	(9)	(10)
Age	Mid-year Population	# of deaths	Adjusted # of deaths	Proportion dying during age interval	# living at beginning of age interval	# dying during age interval	Stationary population in the age interval	Person-years lived at and over age x	Life expectancy at beginning of age interval
	P(x)	D(x)	D'(x)	q(x)	l(x)	d(x)	L(x)	T(x)	e(x)
0 - 1	21,039	88	88	0.004174	100,000	417	99,620	7,658,359	76.58
1 - 2	18,361	4	4	0.000218	99,583	22	99,572	7,558,739	75.90
2 - 3	16,124	6	6	0.000372	99,561	37	99,542	7,459,167	74.92
3 - 4	14,311	0	0	0.000000	99,524	0	99,524	7,359,625	73.95
4 - 5	12,905	1	1	0.000077	99,524	8	99,520	7,260,101	72.95
5 - 6	11,893	3	3	0.000252	99,516	25	99,504	7,160,581	71.95
6 - 7	11,257	1	1	0.000089	99,491	9	99,487	7,061,077	70.97
7 - 8	10,977	1	1	0.000091	99,482	9	99,478	6,961,591	69.98
8 - 9	11,028	3	3	0.000272	99,473	27	99,460	6,862,113	68.98
9 - 10	11,363	4	4	0.000352	99,446	35	99,429	6,762,653	68.00
10 - 11	11,917	5	5	0.000420	99,411	42	99,390	6,663,225	67.03
11 - 12	12,606	2	2	0.000159	99,369	16	99,361	6,563,835	66.05
12 - 13	13,337	5	5	0.000375	99,354	37	99,335	6,464,473	65.07
13 - 14	14,042	3	3	0.000214	99,316	21	99,306	6,365,138	64.09
14 - 15	14,715	6	6	0.000408	99,295	40	99,275	6,265,832	63.10
15 - 16	15,573	3	3	0.000193	99,255	19	99,245	6,166,558	62.13
16 - 17	16,475	6	6	0.000364	99,236	36	99,217	6,067,312	61.14
17 - 18	17,021	12	12	0.000705	99,199	70	99,164	5,968,095	60.16
18 - 19	17,072	14	14	0.000820	99,129	81	99,089	5,868,931	59.20
19 - 20	16,824	18	18	0.001069	99,048	106	98,995	5,769,842	58.25
20 - 21	16,298	13	13	0.000797	98,942	79	98,903	5,670,846	57.31
21 - 22	16,022	20	20	0.001248	98,863	123	98,802	5,571,944	56.36
22 - 23	16,604	23	23	0.001384	98,740	137	98,672	5,473,142	55.43
23 - 24	18,376	10	10	0.000544	98,603	54	98,577	5,374,470	54.51
24 - 25	20,936	10	10	0.000478	98,550	47	98,526	5,275,894	53.54
25 - 26	23,927	10	10	0.000418	98,503	41	98,482	5,177,367	52.56
26 - 27	26,498	18	18	0.000679	98,462	67	98,428	5,078,885	51.58
27 - 28	27,971	23	23	0.000822	98,395	81	98,354	4,980,457	50.62
28 - 29	27,880	18	18	0.000645	98,314	63	98,282	4,882,103	49.66
29 - 30	26,690	28	28	0.001049	98,250	103	98,199	4,783,821	48.69
30 - 31	25,054	14	14	0.000559	98,147	55	98,120	4,685,622	47.74
31 - 32	23,833	31	31	0.001300	98,092	128	98,029	4,587,502	46.77
32 - 33	23,405	22	22	0.000940	97,965	92	97,919	4,489,474	45.83
33 - 34	24,178	39	39	0.001612	97,873	158	97,794	4,391,555	44.87
34 - 35	25,801	46	46	0.001781	97,715	174	97,628	4,293,761	43.94
35 - 36	27,570	50	50	0.001812	97,541	177	97,453	4,196,133	43.02
36 - 37	28,970	51	51	0.001759	97,364	171	97,279	4,098,680	42.10
37 - 38	30,072	61	61	0.002027	97,193	197	97,095	4,001,401	41.17
38 - 39	30,701	58	58	0.001887	96,996	183	96,905	3,904,307	40.25
39 - 40	30,924	78	78	0.002519	96,813	244	96,691	3,807,402	39.33
40 - 41	31,131	71	71	0.002278	96,569	220	96,459	3,710,711	38.43
41 - 42	31,281	72	72	0.002299	96,349	222	96,238	3,614,252	37.51
42 - 43	30,919	79	79	0.002552	96,128	245	96,005	3,518,014	36.60
43 - 44	29,928	74	74	0.002470	95,882	237	95,764	3,422,009	35.69
44 - 45	28,494	107	107	0.003748	95,645	359	95,466	3,326,245	34.78
45 - 46	26,784	97	97	0.003615	95,287	344	95,115	3,230,779	33.91

46 - 47	25,182	114	114	0.004517	94,942	429	94,728	3,135,664	33.03
47 - 48	23,998	110	110	0.004573	94,514	432	94,297	3,040,936	32.17
48 - 49	23,456	102	102	0.004339	94,081	408	93,877	2,946,639	31.32
49 - 50	23,371	140	140	0.005973	93,673	560	93,393	2,852,761	30.45
50 - 51	23,419	131	131	0.005578	93,114	519	92,854	2,759,368	29.63
51 - 52	23,291	128	128	0.005481	92,594	508	92,340	2,666,514	28.80
52 - 53	22,932	156	156	0.006780	92,087	624	91,774	2,574,174	27.95
53 - 54	22,221	145	145	0.006504	91,462	595	91,165	2,482,399	27.14
54 - 55	21,261	150	150	0.007031	90,867	639	90,548	2,391,234	26.32
55 - 56	20,246	145	145	0.007137	90,229	644	89,907	2,300,686	25.50
56 - 57	19,339	163	163	0.008394	89,585	752	89,209	2,210,780	24.68
57 - 58	18,538	158	158	0.008487	88,833	754	88,456	2,121,571	23.88
58 - 59	17,906	164	164	0.009117	88,079	803	87,677	2,033,116	23.08
59 - 60	17,402	165	165	0.009437	87,276	824	86,864	1,945,438	22.29
60 - 61	16,942	169	169	0.009926	86,452	858	86,023	1,858,575	21.50
61 - 62	16,464	175	175	0.010574	85,594	905	85,141	1,772,552	20.71
62 - 63	15,977	203	203	0.012626	84,689	1,069	84,154	1,687,410	19.92
63 - 64	15,465	199	199	0.012786	83,620	1,069	83,085	1,603,256	19.17
64 - 65	14,946	219	219	0.014547	82,550	1,201	81,950	1,520,171	18.42
65 - 66	14,412	241	241	0.016584	81,349	1,349	80,675	1,438,221	17.68
66 - 67	13,924	260	260	0.018502	80,000	1,480	79,260	1,357,546	16.97
67 - 68	13,551	305	305	0.022258	78,520	1,748	77,646	1,278,286	16.28
68 - 69	13,332	271	271	0.020123	76,772	1,545	76,000	1,200,640	15.64
69 - 70	13,213	335	335	0.025037	75,228	1,883	74,286	1,124,640	14.95
70 - 71	13,154	344	344	0.025815	73,344	1,893	72,397	1,050,354	14.32
71 - 72	13,042	392	392	0.029614	71,451	2,116	70,393	977,957	13.69
72 - 73	12,773	417	417	0.032123	69,335	2,227	68,221	907,564	13.09
73 - 74	12,284	448	448	0.035820	67,108	2,404	65,906	839,343	12.51
74 - 75	11,635	444	444	0.037449	64,704	2,423	63,492	773,437	11.95
75 - 76	10,941	463	463	0.041445	62,281	2,581	60,990	709,945	11.40
76 - 77	10,298	495	495	0.046942	59,699	2,802	58,298	648,955	10.87
77 - 78	9,710	554	554	0.055475	56,897	3,156	55,319	590,657	10.38
78 - 79	9,215	546	546	0.057551	53,741	3,093	52,194	535,338	9.96
79 - 80	8,794	520	520	0.057439	50,648	2,909	49,193	483,143	9.54
80 - 81	8,409	519	519	0.059876	47,739	2,858	46,310	433,950	9.09
81 - 82	8,030	512	512	0.061795	44,880	2,773	43,494	387,641	8.64
82 - 83	7,641	551	551	0.069603	42,107	2,931	40,642	344,147	8.17
83 - 84	7,246	560	560	0.074415	39,176	2,915	37,718	303,506	7.75
84 - 85	6,863	572	572	0.080015	36,261	2,901	34,810	265,787	7.33
85 +	30,917	3,670	3,670	1.000000	33,359	33,359	230,977	230,977	6.92

## Life table for White Females: Los Angeles County, 1999

(1)	(2)	(3)	(4)	(5)	(6)	(7)	(8)	(9)	(10)
Age	Mid-year Population P(x)	# of deaths D(x)	Adjusted # of deaths D'(x)	Proportion dying during age interval q(x)	# living at beginning of age interval l(x)	# dying during age interval d(x)	Stationary population in the age interval L(x)	Person-years lived at and over age x T(x)	Life expectancy at beginning of age interval e(x)
0 - 1	20,261	65	65	0.003203	100,000	320	99,709	8,104,881	81.05
1 - 2	17,711	7	7	0.000395	99,680	39	99,660	8,005,173	80.31
2 - 3	15,521	5	5	0.000322	99,640	32	99,624	7,905,513	79.34
3 - 4	13,699	1	1	0.000073	99,608	7	99,605	7,805,889	78.37
4 - 5	12,253	1	1	0.000082	99,601	8	99,597	7,706,284	77.37
5 - 6	11,195	0	0	0.000000	99,593	0	99,593	7,606,687	76.38
6 - 7	10,533	1	1	0.000095	99,593	9	99,588	7,507,094	75.38
7 - 8	10,267	2	2	0.000195	99,583	19	99,574	7,407,506	74.38
8 - 9	10,385	3	3	0.000289	99,564	29	99,550	7,307,932	73.40
9 - 10	10,836	0	0	0.000000	99,535	0	99,535	7,208,383	72.42
10 - 11	11,525	2	2	0.000174	99,535	17	99,527	7,108,848	71.42
11 - 12	12,325	2	2	0.000162	99,518	16	99,510	7,009,321	70.43
12 - 13	13,086	2	2	0.000153	99,502	15	99,494	6,909,811	69.44
13 - 14	13,711	2	2	0.000146	99,487	15	99,479	6,810,317	68.45
14 - 15	14,228	1	1	0.000070	99,472	7	99,469	6,710,838	67.46
15 - 16	14,860	5	5	0.000336	99,465	33	99,448	6,611,369	66.47
16 - 17	15,563	3	3	0.000193	99,432	19	99,422	6,511,921	65.49
17 - 18	16,045	5	5	0.000312	99,412	31	99,397	6,412,499	64.50
18 - 19	16,223	2	2	0.000123	99,381	12	99,375	6,313,102	63.52
19 - 20	16,218	3	3	0.000185	99,369	18	99,360	6,213,726	62.53
20 - 21	16,043	5	5	0.000312	99,351	31	99,335	6,114,366	61.54
21 - 22	16,024	5	5	0.000312	99,320	31	99,304	6,015,031	60.56
22 - 23	16,533	6	6	0.000363	99,289	36	99,271	5,915,727	59.58
23 - 24	17,776	2	2	0.000113	99,253	11	99,247	5,816,456	58.60
24 - 25	19,508	8	8	0.000410	99,242	41	99,221	5,717,208	57.61
25 - 26	21,511	15	15	0.000697	99,201	69	99,166	5,617,987	56.63
26 - 27	23,268	6	6	0.000258	99,132	26	99,119	5,518,821	55.67
27 - 28	24,367	9	9	0.000369	99,106	37	99,088	5,419,701	54.69
28 - 29	24,525	8	8	0.000326	99,070	32	99,054	5,320,613	53.71
29 - 30	24,027	15	15	0.000624	99,037	62	99,007	5,221,560	52.72
30 - 31	23,247	7	7	0.000301	98,976	30	98,961	5,122,553	51.76
31 - 32	22,729	20	20	0.000880	98,946	87	98,902	5,023,593	50.77
32 - 33	22,753	23	23	0.001010	98,859	100	98,809	4,924,690	49.82
33 - 34	23,586	9	9	0.000382	98,759	38	98,740	4,825,882	48.87
34 - 35	24,983	16	16	0.000640	98,721	63	98,690	4,727,141	47.88
35 - 36	26,472	16	16	0.000604	98,658	60	98,628	4,628,452	46.91
36 - 37	27,690	18	18	0.000650	98,598	64	98,566	4,529,824	45.94
37 - 38	28,655	16	16	0.000558	98,534	55	98,507	4,431,257	44.97
38 - 39	29,235	31	31	0.001060	98,479	104	98,427	4,332,750	44.00
39 - 40	29,479	28	28	0.000949	98,375	93	98,328	4,234,323	43.04
40 - 41	29,690	42	42	0.001414	98,282	139	98,212	4,135,995	42.08
41 - 42	29,833	41	41	0.001373	98,143	135	98,075	4,037,783	41.14
42 - 43	29,550	37	37	0.001251	98,008	123	97,947	3,939,708	40.20
43 - 44	28,748	49	49	0.001703	97,885	167	97,802	3,841,761	39.25
44 - 45	27,576	57	57	0.002065	97,719	202	97,618	3,743,959	38.31
45 - 46	26,187	59	59	0.002250	97,517	219	97,407	3,646,342	37.39



## Life table for White Females: Los Angeles County, 1999

(1)	(2)	(3)	(4)	(5)	(6)	(7)	(8)	(9)	(10)
Age	Mid-year Population	# of deaths	Adjusted # of deaths	Proportion dying during age interval	# living at beginning of age interval	# dying during age interval	Stationary population in the age interval	Person-years lived at and over age x	Life expectancy at beginning of age interval
	P(x)	D(x)	D'(x)	q(x)	l(x)	d(x)	L(x)	T(x)	e(x)
46 - 47	24,872	63	63	0.002530	97,297	246	97,174	3,548,935	36.48
47 - 48	23,843	67	67	0.002806	97,051	272	96,915	3,451,761	35.57
48 - 49	23,268	70	70	0.003004	96,779	291	96,633	3,354,846	34.67
49 - 50	23,021	71	71	0.003079	96,488	297	96,340	3,258,212	33.77
50 - 51	22,844	69	69	0.003016	96,191	290	96,046	3,161,873	32.87
51 - 52	22,556	78	78	0.003452	95,901	331	95,735	3,065,827	31.97
52 - 53	22,196	85	85	0.003822	95,570	365	95,387	2,970,091	31.08
53 - 54	21,713	83	83	0.003815	95,205	363	95,023	2,874,704	30.20
54 - 55	21,139	93	93	0.004390	94,841	416	94,633	2,779,681	29.31
55 - 56	20,573	91	91	0.004414	94,425	417	94,217	2,685,048	28.44
56 - 57	20,046	95	95	0.004728	94,008	444	93,786	2,590,832	27.56
57 - 58	19,491	98	98	0.005015	93,564	469	93,329	2,497,046	26.69
58 - 59	18,904	99	99	0.005223	93,094	486	92,851	2,403,717	25.82
59 - 60	18,302	124	124	0.006752	92,608	625	92,296	2,310,865	24.95
60 - 61	17,702	126	126	0.007093	91,983	652	91,657	2,218,570	24.12
61 - 62	17,135	119	119	0.006921	91,330	632	91,014	2,126,913	23.29
62 - 63	16,623	139	139	0.008327	90,698	755	90,321	2,035,899	22.45
63 - 64	16,187	148	148	0.009101	89,943	819	89,534	1,945,578	21.63
64 - 65	15,819	163	163	0.010251	89,125	914	88,668	1,856,044	20.83
65 - 66	15,465	173	173	0.011124	88,211	981	87,720	1,767,376	20.04
66 - 67	15,137	172	172	0.011298	87,230	986	86,737	1,679,656	19.26
67 - 68	14,903	184	184	0.012271	86,244	1,058	85,715	1,592,919	18.47
68 - 69	14,782	226	226	0.015173	85,186	1,292	84,540	1,507,204	17.69
69 - 70	14,741	282	282	0.018949	83,893	1,590	83,098	1,422,665	16.96
70 - 71	14,733	301	301	0.020224	82,304	1,665	81,471	1,339,567	16.28
71 - 72	14,702	276	276	0.018598	80,639	1,500	79,889	1,258,095	15.60
72 - 73	14,623	315	315	0.021312	79,139	1,687	78,296	1,178,206	14.89
73 - 74	14,467	348	348	0.023770	77,453	1,841	76,532	1,099,910	14.20
74 - 75	14,243	393	393	0.027217	75,612	2,058	74,583	1,023,378	13.53
75 - 76	14,070	437	437	0.030585	73,554	2,250	72,429	948,795	12.90
76 - 77	13,897	507	507	0.035830	71,304	2,555	70,027	876,366	12.29
77 - 78	13,548	524	524	0.037943	68,749	2,609	67,445	806,339	11.73
78 - 79	12,971	523	523	0.039524	66,141	2,614	64,834	738,894	11.17
79 - 80	12,262	568	568	0.045274	63,527	2,876	62,089	674,060	10.61
80 - 81	11,570	602	602	0.050713	60,651	3,076	59,113	611,972	10.09
81 - 82	11,026	609	609	0.053751	57,575	3,095	56,027	552,859	9.60
82 - 83	10,717	604	604	0.054812	54,480	2,986	52,987	496,832	9.12
83 - 84	10,685	656	656	0.059567	51,494	3,067	49,960	443,845	8.62
84 - 85	10,921	699	699	0.062019	48,427	3,003	46,925	393,884	8.13
85 +	65,714	7,516	7,516	1.000000	45,423	45,423	346,959	346,959	7.64

### Life table for the Latino population: Los Angeles County, 1999

(1)	(2)	(3)	(4)	(5)	(6)	(7)	(8)	(9)	(10)
Age	Mid-year Population P(x)	# of deaths D(x)	Adjusted # of deaths D'(x)	Proportion dying during age interval q(x)	# living at beginning of age interval l(x)	# dying during age interval d(x)	Stationary population in the age interval L(x)	Person-years lived at and over age x T(x)	Life expectancy at beginning of age interval e(x)
0 - 1	83,752	485	485	0.005775	100,000	577	99,475	8,446,249	84.46
1 - 2	89,892	49	49	0.000545	99,423	54	99,395	8,346,774	83.95
2 - 3	93,045	27	27	0.000290	99,368	29	99,354	8,247,379	83.00
3 - 4	93,980	18	18	0.000192	99,340	19	99,330	8,148,025	82.02
4 - 5	93,470	11	11	0.000118	99,320	12	99,315	8,048,695	81.04
5 - 6	92,325	12	12	0.000130	99,309	13	99,302	7,949,380	80.05
6 - 7	91,315	12	12	0.000131	99,296	13	99,289	7,850,078	79.06
7 - 8	91,094	13	13	0.000143	99,283	14	99,276	7,750,788	78.07
8 - 9	92,122	17	17	0.000185	99,269	18	99,260	7,651,513	77.08
9 - 10	94,270	12	12	0.000127	99,250	13	99,244	7,552,253	76.09
10 - 11	96,786	8	8	0.000083	99,238	8	99,234	7,453,009	75.10
11 - 12	98,373	13	13	0.000132	99,230	13	99,223	7,353,776	74.11
12 - 13	97,487	10	10	0.000103	99,216	10	99,211	7,254,553	73.12
13 - 14	93,269	12	12	0.000129	99,206	13	99,200	7,155,341	72.13
14 - 15	86,799	18	18	0.000207	99,193	21	99,183	7,056,141	71.14
15 - 16	79,180	26	26	0.000328	99,173	33	99,157	6,956,958	70.15
16 - 17	72,612	41	41	0.000565	99,140	56	99,112	6,857,802	69.17
17 - 18	68,683	50	50	0.000728	99,084	72	99,048	6,758,689	68.21
18 - 19	68,598	56	56	0.000816	99,012	81	98,972	6,659,641	67.26
19 - 20	71,269	55	55	0.000771	98,931	76	98,893	6,560,669	66.32
20 - 21	75,060	61	61	0.000812	98,855	80	98,815	6,461,776	65.37
21 - 22	78,002	46	46	0.000590	98,775	58	98,746	6,362,961	64.42
22 - 23	79,357	49	49	0.000617	98,717	61	98,686	6,264,215	63.46
23 - 24	78,256	62	62	0.000792	98,656	78	98,617	6,165,529	62.50
24 - 25	75,495	61	61	0.000808	98,577	80	98,538	6,066,913	61.54
25 - 26	72,050	41	41	0.000569	98,498	56	98,470	5,968,375	60.59
26 - 27	69,558	63	63	0.000905	98,442	89	98,397	5,869,905	59.63
27 - 28	68,956	55	55	0.000797	98,353	78	98,313	5,771,508	58.68
28 - 29	71,048	65	65	0.000915	98,274	90	98,229	5,673,194	57.73
29 - 30	74,962	74	74	0.000987	98,184	97	98,136	5,574,965	56.78
30 - 31	79,435	57	57	0.000717	98,088	70	98,052	5,476,829	55.84
31 - 32	82,946	59	59	0.000711	98,017	70	97,982	5,378,777	54.88
32 - 33	84,870	53	53	0.000624	97,947	61	97,917	5,280,794	53.91
33 - 34	84,490	58	58	0.000686	97,886	67	97,853	5,182,878	52.95
34 - 35	82,316	85	85	0.001032	97,819	101	97,769	5,085,025	51.98
35 - 36	79,692	69	69	0.000866	97,718	85	97,676	4,987,256	51.04
36 - 37	77,202	72	72	0.000932	97,634	91	97,588	4,889,580	50.08
37 - 38	74,193	73	73	0.000984	97,543	96	97,495	4,791,992	49.13
38 - 39	70,739	93	93	0.001314	97,447	128	97,383	4,694,498	48.18
39 - 40	66,977	88	88	0.001313	97,319	128	97,255	4,597,115	47.24
40 - 41	62,883	90	90	0.001430	97,191	139	97,121	4,499,860	46.30
41 - 42	58,769	87	87	0.001479	97,052	144	96,980	4,402,739	45.36
42 - 43	55,086	94	94	0.001705	96,908	165	96,826	4,305,759	44.43
43 - 44	52,088	94	94	0.001803	96,743	174	96,656	4,208,934	43.51
44 - 45	49,632	94	94	0.001892	96,569	183	96,477	4,112,278	42.58
45 - 46	47,282	99	99	0.002092	96,386	202	96,285	4,015,801	41.66

## Life table for the Latino population: Los Angeles County, 1999

(1)	(2)	(3)	(4)	(5)	(6)	(7)	(8)	(9)	(10)
Age	Mid-year Population	# of deaths	Adjusted # of deaths	Proportion dying during age interval	# living at beginning of age interval	# dying during age interval	Stationary population in the age interval	Person-years lived at and over age x	Life expectancy at beginning of age interval
	P(x)	D(x)	D'(x)	q(x)	l(x)	d(x)	L(x)	T(x)	e(x)
46 - 47	44,902	119	119	0.002647	96,184	255	96,057	3,919,516	40.75
47 - 48	42,767	112	112	0.002616	95,930	251	95,804	3,823,459	39.86
48 - 49	40,898	122	122	0.002979	95,679	285	95,536	3,727,655	38.96
49 - 50	39,232	122	122	0.003105	95,394	296	95,246	3,632,119	38.08
50 - 51	37,748	112	112	0.002963	95,097	282	94,957	3,536,873	37.19
51 - 52	36,306	137	137	0.003767	94,816	357	94,637	3,441,917	36.30
52 - 53	34,749	133	133	0.003821	94,459	361	94,278	3,347,280	35.44
53 - 54	32,985	108	108	0.003269	94,098	308	93,944	3,253,002	34.57
54 - 55	31,091	116	116	0.003724	93,790	349	93,615	3,159,058	33.68
55 - 56	29,215	103	103	0.003520	93,441	329	93,276	3,065,442	32.81
56 - 57	27,475	115	115	0.004177	93,112	389	92,917	2,972,166	31.92
57 - 58	25,865	105	105	0.004052	92,723	376	92,535	2,879,249	31.05
58 - 59	24,429	123	123	0.005023	92,347	464	92,115	2,786,714	30.18
59 - 60	23,140	118	118	0.005087	91,883	467	91,650	2,694,598	29.33
60 - 61	21,935	126	126	0.005728	91,416	524	91,154	2,602,949	28.47
61 - 62	20,777	127	127	0.006094	90,892	554	90,615	2,511,795	27.63
62 - 63	19,691	145	145	0.007337	90,338	663	90,007	2,421,179	26.80
63 - 64	18,672	160	160	0.008533	89,675	765	89,293	2,331,173	26.00
64 - 65	17,723	168	168	0.009435	88,910	839	88,491	2,241,880	25.22
65 - 66	16,805	173	173	0.010243	88,071	902	87,620	2,153,389	24.45
66 - 67	15,961	177	177	0.011029	87,169	961	86,689	2,065,768	23.70
67 - 68	15,272	190	190	0.012365	86,208	1,066	85,675	1,979,080	22.96
68 - 69	14,772	171	171	0.011511	85,142	980	84,652	1,893,405	22.24
69 - 70	14,400	244	244	0.016804	84,162	1,414	83,455	1,808,753	21.49
70 - 71	14,117	207	207	0.014558	82,748	1,205	82,145	1,725,299	20.85
71 - 72	13,797	205	205	0.014750	81,543	1,203	80,942	1,643,153	20.15
72 - 73	13,320	227	227	0.016899	80,340	1,358	79,661	1,562,212	19.44
73 - 74	12,611	211	211	0.016594	78,982	1,311	78,327	1,482,550	18.77
74 - 75	11,734	241	241	0.020332	77,672	1,579	76,882	1,404,223	18.08
75 - 76	10,879	264	264	0.023977	76,093	1,825	75,180	1,327,341	17.44
76 - 77	10,100	242	242	0.023680	74,268	1,759	73,389	1,252,161	16.86
77 - 78	9,272	220	220	0.023451	72,509	1,700	71,659	1,178,772	16.26
78 - 79	8,395	233	233	0.027377	70,809	1,939	69,840	1,107,113	15.64
79 - 80	7,525	198	198	0.025972	68,870	1,789	67,976	1,037,273	15.06
80 - 81	6,743	220	220	0.032106	67,082	2,154	66,005	969,297	14.45
81 - 82	6,120	222	222	0.035633	64,928	2,314	63,771	903,292	13.91
82 - 83	5,710	173	173	0.029848	62,614	1,869	61,680	839,521	13.41
83 - 84	5,549	227	227	0.040094	60,746	2,436	59,528	777,841	12.80
84 - 85	5,652	208	208	0.036141	58,310	2,107	57,256	718,313	12.32
85 +	39,598	1,777	1,777	1.000000	56,203	56,203	661,057	661,057	11.76

## Life table for Latino males: Los Angeles County, 1999

(1)	(2)	(3)	(4)	(5)	(6)	(7)	(8)	(9)	(10)
Age	Mid-year Population P(x)	# of deaths D(x)	Adjusted # of deaths D'(x)	Proportion dying during age interval q(x)	# living at beginning of age interval l(x)	# dying during age interval d(x)	Stationary population in the age interval L(x)	Person-years lived at and over age x T(x)	Life expectancy at beginning of age interval e(x)
0 - 1	42,150	274	274	0.006481	100,000	648	99,410	8,182,797	81.83
1 - 2	45,513	24	24	0.000527	99,352	52	99,326	8,083,387	81.36
2 - 3	47,265	12	12	0.000254	99,300	25	99,287	7,984,061	80.40
3 - 4	47,820	11	11	0.000230	99,274	23	99,263	7,884,774	79.42
4 - 5	47,587	8	8	0.000168	99,252	17	99,243	7,785,511	78.44
5 - 6	46,999	8	8	0.000170	99,235	17	99,226	7,686,268	77.46
6 - 7	46,468	5	5	0.000108	99,218	11	99,213	7,587,041	76.47
7 - 8	46,343	6	6	0.000129	99,207	13	99,201	7,487,829	75.48
8 - 9	46,872	8	8	0.000171	99,194	17	99,186	7,388,628	74.49
9 - 10	47,995	4	4	0.000083	99,177	8	99,173	7,289,442	73.50
10 - 11	49,325	6	6	0.000122	99,169	12	99,163	7,190,269	72.51
11 - 12	50,188	9	9	0.000179	99,157	18	99,148	7,091,105	71.51
12 - 13	49,782	6	6	0.000121	99,139	12	99,133	6,991,957	70.53
13 - 14	47,664	9	9	0.000189	99,127	19	99,118	6,892,824	69.53
14 - 15	44,407	14	14	0.000315	99,109	31	99,093	6,793,706	68.55
15 - 16	40,501	24	24	0.000593	99,077	59	99,048	6,694,613	67.57
16 - 17	37,181	32	32	0.000860	99,019	85	98,976	6,595,565	66.61
17 - 18	35,460	36	36	0.001015	98,934	100	98,883	6,496,588	65.67
18 - 19	36,037	47	47	0.001304	98,833	129	98,769	6,397,705	64.73
19 - 20	38,231	45	45	0.001177	98,704	116	98,646	6,298,936	63.82
20 - 21	41,142	52	52	0.001263	98,588	125	98,526	6,200,290	62.89
21 - 22	43,476	41	41	0.000943	98,464	93	98,417	6,101,764	61.97
22 - 23	44,565	41	41	0.000920	98,371	90	98,326	6,003,347	61.03
23 - 24	43,791	48	48	0.001096	98,280	108	98,226	5,905,022	60.08
24 - 25	41,742	48	48	0.001149	98,173	113	98,116	5,806,795	59.15
25 - 26	39,133	33	33	0.000843	98,060	83	98,018	5,708,679	58.22
26 - 27	37,157	48	48	0.001291	97,977	127	97,914	5,610,660	57.27
27 - 28	36,513	47	47	0.001287	97,851	126	97,788	5,512,747	56.34
28 - 29	37,790	54	54	0.001428	97,725	140	97,655	5,414,959	55.41
29 - 30	40,370	54	54	0.001337	97,585	130	97,520	5,317,304	54.49
30 - 31	43,365	43	43	0.000991	97,455	97	97,406	5,219,784	53.56
31 - 32	45,670	46	46	0.001007	97,358	98	97,309	5,122,378	52.61
32 - 33	46,812	43	43	0.000918	97,260	89	97,215	5,025,069	51.67
33 - 34	46,270	37	37	0.000799	97,171	78	97,132	4,927,853	50.71
34 - 35	44,448	67	67	0.001506	97,093	146	97,020	4,830,721	49.75
35 - 36	42,284	50	50	0.001182	96,947	115	96,889	4,733,701	48.83
36 - 37	40,307	52	52	0.001289	96,832	125	96,770	4,636,812	47.89
37 - 38	38,210	58	58	0.001517	96,707	147	96,634	4,540,042	46.95
38 - 39	36,121	68	68	0.001881	96,561	182	96,470	4,443,408	46.02
39 - 40	34,057	68	68	0.001995	96,379	192	96,283	4,346,938	45.10
40 - 41	31,852	66	66	0.002070	96,187	199	96,087	4,250,655	44.19
41 - 42	29,597	51	51	0.001722	95,988	165	95,905	4,154,568	43.28
42 - 43	27,595	64	64	0.002317	95,822	222	95,711	4,058,663	42.36
43 - 44	25,968	63	63	0.002424	95,600	232	95,484	3,962,952	41.45
44 - 45	24,638	64	64	0.002595	95,369	247	95,245	3,867,468	40.55
45 - 46	23,397	71	71	0.003030	95,121	288	94,977	3,772,223	39.66

## Life table for Latino males: Los Angeles County, 1999

(1)	(2)	(3)	(4)	(5)	(6)	(7)	(8)	(9)	(10)
Age	Mid-year Population P(x)	# of deaths D(x)	Adjusted # of deaths D'(x)	Proportion dying during age interval q(x)	# living at beginning of age interval l(x)	# dying during age interval d(x)	Stationary population in the age interval L(x)	Person-years lived at and over age x T(x)	Life expectancy at beginning of age interval e(x)
46 - 47	22,158	87	87	0.003919	94,833	372	94,647	3,677,246	38.78
47 - 48	21,027	76	76	0.003609	94,461	341	94,291	3,582,599	37.93
48 - 49	19,998	75	75	0.003744	94,120	352	93,944	3,488,308	37.06
49 - 50	19,054	74	74	0.003877	93,768	364	93,586	3,394,364	36.20
50 - 51	18,197	69	69	0.003785	93,404	354	93,228	3,300,778	35.34
51 - 52	17,389	84	84	0.004820	93,051	448	92,827	3,207,550	34.47
52 - 53	16,571	81	81	0.004877	92,602	452	92,377	3,114,723	33.64
53 - 54	15,712	68	68	0.004319	92,151	398	91,952	3,022,347	32.80
54 - 55	14,832	72	72	0.004843	91,753	444	91,531	2,930,395	31.94
55 - 56	13,982	55	55	0.003927	91,308	359	91,129	2,838,864	31.09
56 - 57	13,187	80	80	0.006049	90,950	550	90,675	2,747,735	30.21
57 - 58	12,429	60	60	0.004817	90,400	435	90,182	2,657,060	29.39
58 - 59	11,712	71	71	0.006045	89,964	544	89,692	2,566,879	28.53
59 - 60	11,036	66	66	0.005964	89,420	533	89,154	2,477,186	27.70
60 - 61	10,394	72	72	0.006904	88,887	614	88,580	2,388,032	26.87
61 - 62	9,786	77	77	0.007839	88,273	692	87,927	2,299,452	26.05
62 - 63	9,216	92	92	0.009934	87,581	870	87,146	2,211,525	25.25
63 - 64	8,688	95	95	0.010876	86,711	943	86,240	2,124,378	24.50
64 - 65	8,201	94	94	0.011399	85,768	978	85,279	2,038,138	23.76
65 - 66	7,730	86	86	0.011066	84,791	938	84,321	1,952,859	23.03
66 - 67	7,292	102	102	0.013894	83,852	1,165	83,270	1,868,537	22.28
67 - 68	6,928	98	98	0.014048	82,687	1,162	82,107	1,785,268	21.59
68 - 69	6,654	84	84	0.012547	81,526	1,023	81,014	1,703,161	20.89
69 - 70	6,442	133	133	0.020439	80,503	1,645	79,680	1,622,147	20.15
70 - 71	6,273	111	111	0.017542	78,857	1,383	78,166	1,542,467	19.56
71 - 72	6,090	114	114	0.018548	77,474	1,437	76,756	1,464,301	18.90
72 - 73	5,839	129	129	0.021856	76,037	1,662	75,206	1,387,545	18.25
73 - 74	5,484	113	113	0.020400	74,375	1,517	73,617	1,312,339	17.64
74 - 75	5,054	128	128	0.025012	72,858	1,822	71,947	1,238,722	17.00
75 - 76	4,627	146	146	0.031070	71,036	2,207	69,932	1,166,776	16.43
76 - 77	4,233	137	137	0.031855	68,829	2,193	67,732	1,096,843	15.94
77 - 78	3,837	122	122	0.031299	66,636	2,086	65,593	1,029,111	15.44
78 - 79	3,446	128	128	0.036471	64,550	2,354	63,373	963,518	14.93
79 - 80	3,072	98	98	0.031408	62,196	1,953	61,219	900,144	14.47
80 - 81	2,729	101	101	0.036342	60,243	2,189	59,148	838,925	13.93
81 - 82	2,433	97	97	0.039101	58,053	2,270	56,918	779,777	13.43
82 - 83	2,195	62	62	0.027860	55,783	1,554	55,006	722,858	12.96
83 - 84	2,025	96	96	0.046314	54,229	2,512	52,974	667,852	12.32
84 - 85	1,931	83	83	0.042077	51,718	2,176	50,630	614,878	11.89
85 +	11,370	617	617	1.000000	49,542	49,542	564,249	564,249	11.39

## Life table for Latino females: Los Angeles County, 1999

(1)	(2)	(3)	(4)	(5)	(6)	(7)	(8)	(9)	(10)
Age	Mid-year Population P(x)	# of deaths D(x)	Adjusted # of deaths D'(x)	Proportion dying during age interval q(x)	# living at beginning of age interval l(x)	# dying during age interval d(x)	Stationary population in the age interval L(x)	Person-years lived at and over age x T(x)	Life expectancy at beginning of age interval e(x)
0 - 1	41,602	211	211	0.005060	100,000	506	99,540	8,679,650	86.80
1 - 2	44,379	25	25	0.000563	99,494	56	99,466	8,580,110	86.24
2 - 3	45,779	15	15	0.000328	99,438	33	99,422	8,480,644	85.29
3 - 4	46,160	7	7	0.000152	99,405	15	99,398	8,381,223	84.31
4 - 5	45,883	3	3	0.000065	99,390	6	99,387	8,281,825	83.33
5 - 6	45,325	4	4	0.000088	99,384	9	99,379	8,182,438	82.33
6 - 7	44,847	7	7	0.000156	99,375	16	99,367	8,083,058	81.34
7 - 8	44,751	7	7	0.000156	99,360	16	99,352	7,983,691	80.35
8 - 9	45,250	9	9	0.000199	99,344	20	99,334	7,884,339	79.36
9 - 10	46,275	8	8	0.000173	99,324	17	99,316	7,785,005	78.38
10 - 11	47,461	2	2	0.000042	99,307	4	99,305	7,685,690	77.39
11 - 12	48,185	4	4	0.000083	99,303	8	99,299	7,586,385	76.40
12 - 13	47,705	4	4	0.000084	99,295	8	99,290	7,487,086	75.40
13 - 14	45,605	3	3	0.000066	99,286	7	99,283	7,387,795	74.41
14 - 15	42,392	4	4	0.000094	99,280	9	99,275	7,288,512	73.41
15 - 16	38,679	2	2	0.000052	99,270	5	99,268	7,189,237	72.42
16 - 17	35,431	9	9	0.000254	99,265	25	99,253	7,089,970	71.42
17 - 18	33,223	14	14	0.000421	99,240	42	99,219	6,990,717	70.44
18 - 19	32,562	9	9	0.000276	99,198	27	99,184	6,891,498	69.47
19 - 20	33,039	10	10	0.000303	99,171	30	99,156	6,792,313	68.49
20 - 21	33,918	9	9	0.000265	99,141	26	99,128	6,693,158	67.51
21 - 22	34,526	5	5	0.000145	99,114	14	99,107	6,594,030	66.53
22 - 23	34,792	8	8	0.000230	99,100	23	99,089	6,494,923	65.54
23 - 24	34,465	14	14	0.000406	99,077	40	99,057	6,395,834	64.55
24 - 25	33,752	13	13	0.000385	99,037	38	99,018	6,296,777	63.58
25 - 26	32,917	8	8	0.000243	98,999	24	98,987	6,197,759	62.60
26 - 27	32,400	15	15	0.000463	98,975	46	98,952	6,098,772	61.62
27 - 28	32,443	8	8	0.000247	98,929	24	98,917	5,999,820	60.65
28 - 29	33,258	11	11	0.000331	98,905	33	98,888	5,900,903	59.66
29 - 30	34,592	20	20	0.000578	98,872	57	98,843	5,802,015	58.68
30 - 31	36,070	14	14	0.000388	98,815	38	98,796	5,703,171	57.72
31 - 32	37,276	13	13	0.000349	98,776	34	98,759	5,604,376	56.74
32 - 33	38,058	10	10	0.000263	98,742	26	98,729	5,505,617	55.76
33 - 34	38,220	21	21	0.000549	98,716	54	98,689	5,406,888	54.77
34 - 35	37,869	18	18	0.000475	98,662	47	98,638	5,308,199	53.80
35 - 36	37,408	19	19	0.000508	98,615	50	98,590	5,209,560	52.83
36 - 37	36,895	20	20	0.000542	98,565	53	98,538	5,110,971	51.85
37 - 38	35,983	15	15	0.000417	98,511	41	98,491	5,012,433	50.88
38 - 39	34,617	25	25	0.000722	98,470	71	98,435	4,913,942	49.90
39 - 40	32,920	20	20	0.000607	98,399	60	98,369	4,815,507	48.94
40 - 41	31,031	24	24	0.000773	98,339	76	98,301	4,717,138	47.97
41 - 42	29,172	36	36	0.001234	98,263	121	98,203	4,618,836	47.00
42 - 43	27,492	30	30	0.001091	98,142	107	98,089	4,520,633	46.06
43 - 44	26,121	31	31	0.001186	98,035	116	97,977	4,422,545	45.11
44 - 45	24,994	30	30	0.001200	97,919	117	97,860	4,324,568	44.16
45 - 46	23,885	28	28	0.001172	97,801	115	97,744	4,226,708	43.22

## Life table for Latino females: Los Angeles County, 1999

(1)	(2)	(3)	(4)	(5)	(6)	(7)	(8)	(9)	(10)
Age	Mid-year Population P(x)	# of deaths D(x)	Adjusted # of deaths D'(x)	Proportion dying during age interval q(x)	# living at beginning of age interval l(x)	# dying during age interval d(x)	Stationary population in the age interval L(x)	Person-years lived at and over age x T(x)	Life expectancy at beginning of age interval e(x)
46 - 47	22,744	32	32	0.001406	97,687	137	97,618	4,128,964	42.27
47 - 48	21,741	36	36	0.001655	97,549	161	97,469	4,031,346	41.33
48 - 49	20,900	47	47	0.002247	97,388	219	97,279	3,933,877	40.39
49 - 50	20,179	48	48	0.002376	97,169	231	97,054	3,836,598	39.48
50 - 51	19,550	43	43	0.002197	96,938	213	96,832	3,739,545	38.58
51 - 52	18,917	53	53	0.002798	96,725	271	96,590	3,642,713	37.66
52 - 53	18,178	52	52	0.002857	96,455	276	96,317	3,546,123	36.76
53 - 54	17,273	40	40	0.002313	96,179	223	96,068	3,449,806	35.87
54 - 55	16,259	44	44	0.002703	95,956	259	95,827	3,353,739	34.95
55 - 56	15,233	48	48	0.003147	95,697	301	95,546	3,257,912	34.04
56 - 57	14,288	35	35	0.002447	95,396	233	95,279	3,162,366	33.15
57 - 58	13,436	45	45	0.003344	95,162	318	95,003	3,067,086	32.23
58 - 59	12,717	52	52	0.004082	94,844	387	94,651	2,972,083	31.34
59 - 60	12,104	52	52	0.004288	94,457	405	94,255	2,877,432	30.46
60 - 61	11,541	54	54	0.004669	94,052	439	93,833	2,783,178	29.59
61 - 62	10,992	50	50	0.004540	93,613	425	93,401	2,689,345	28.73
62 - 63	10,475	53	53	0.005048	93,188	470	92,953	2,595,945	27.86
63 - 64	9,984	65	65	0.006491	92,718	602	92,417	2,502,992	27.00
64 - 65	9,522	74	74	0.007743	92,116	713	91,759	2,410,575	26.17
65 - 66	9,075	87	87	0.009543	91,403	872	90,966	2,318,816	25.37
66 - 67	8,669	75	75	0.008616	90,530	780	90,140	2,227,850	24.61
67 - 68	8,344	92	92	0.010967	89,750	984	89,258	2,137,709	23.82
68 - 69	8,118	87	87	0.010662	88,766	946	88,293	2,048,451	23.08
69 - 70	7,958	111	111	0.013855	87,820	1,217	87,211	1,960,158	22.32
70 - 71	7,843	96	96	0.012167	86,603	1,054	86,076	1,872,947	21.63
71 - 72	7,707	91	91	0.011741	85,549	1,004	85,047	1,786,871	20.89
72 - 73	7,482	98	98	0.013016	84,545	1,100	83,994	1,701,824	20.13
73 - 74	7,127	98	98	0.013659	83,444	1,140	82,874	1,617,830	19.39
74 - 75	6,679	113	113	0.016780	82,304	1,381	81,614	1,534,955	18.65
75 - 76	6,253	118	118	0.018700	80,923	1,513	80,167	1,453,341	17.96
76 - 77	5,867	105	105	0.017743	79,410	1,409	78,706	1,373,175	17.29
77 - 78	5,435	98	98	0.017874	78,001	1,394	77,304	1,294,469	16.60
78 - 79	4,949	105	105	0.020999	76,607	1,609	75,803	1,217,165	15.89
79 - 80	4,454	100	100	0.022209	74,998	1,666	74,166	1,141,362	15.22
80 - 81	4,014	119	119	0.029220	73,333	2,143	72,261	1,067,197	14.55
81 - 82	3,687	125	125	0.033345	71,190	2,374	70,003	994,935	13.98
82 - 83	3,515	111	111	0.031092	68,816	2,140	67,746	924,932	13.44
83 - 84	3,524	131	131	0.036507	66,677	2,434	65,459	857,186	12.86
84 - 85	3,720	125	125	0.033051	64,242	2,123	63,181	791,726	12.32
85 +	28,228	1,160	1,160	1.000000	62,119	62,119	728,546	728,546	11.73

## Life table for the Black population: Los Angeles County, 1999

(1)	(2)	(3)	(4)	(5)	(6)	(7)	(8)	(9)	(10)
Age	Mid-year Population P(x)	# of deaths D(x)	Adjusted # of deaths D'(x)	Proportion dying during age interval q(x)	# living at beginning of age interval l(x)	# dying during age interval d(x)	Stationary population in the age interval L(x)	Person-years lived at and over age x T(x)	Life expectancy at beginning of age interval e(x)
0 - 1	16,232	144	144	0.008834	100,000	883	99,196	7,135,954	71.36
1 - 2	15,384	13	13	0.000845	99,117	84	99,075	7,036,757	70.99
2 - 3	14,540	7	7	0.000481	99,033	48	99,009	6,937,683	70.05
3 - 4	13,742	6	6	0.000437	98,985	43	98,964	6,838,674	69.09
4 - 5	13,031	4	4	0.000307	98,942	30	98,927	6,739,710	68.12
5 - 6	12,453	6	6	0.000482	98,912	48	98,888	6,640,783	67.14
6 - 7	12,049	5	5	0.000415	98,864	41	98,843	6,541,896	66.17
7 - 8	11,851	6	6	0.000506	98,823	50	98,798	6,443,052	65.20
8 - 9	11,878	2	2	0.000168	98,773	17	98,765	6,344,254	64.23
9 - 10	12,100	1	1	0.000083	98,756	8	98,752	6,245,490	63.24
10 - 11	12,438	3	3	0.000241	98,748	24	98,736	6,146,738	62.25
11 - 12	12,773	3	3	0.000235	98,724	23	98,713	6,048,002	61.26
12 - 13	12,962	3	3	0.000231	98,701	23	98,690	5,949,289	60.28
13 - 14	12,919	9	9	0.000697	98,678	69	98,644	5,850,599	59.29
14 - 15	12,711	6	6	0.000472	98,609	47	98,586	5,751,955	58.33
15 - 16	12,469	13	13	0.001042	98,563	103	98,512	5,653,369	57.36
16 - 17	12,298	8	8	0.000650	98,460	64	98,428	5,554,858	56.42
17 - 18	12,189	23	23	0.001886	98,396	186	98,303	5,456,429	55.45
18 - 19	12,179	12	12	0.000985	98,211	97	98,162	5,358,126	54.56
19 - 20	12,241	20	20	0.001633	98,114	160	98,034	5,259,964	53.61
20 - 21	12,328	22	22	0.001783	97,954	175	97,866	5,161,930	52.70
21 - 22	12,393	27	27	0.002177	97,779	213	97,673	5,064,064	51.79
22 - 23	12,419	25	25	0.002012	97,566	196	97,468	4,966,391	50.90
23 - 24	12,387	21	21	0.001694	97,370	165	97,287	4,868,923	50.00
24 - 25	12,320	19	19	0.001541	97,205	150	97,130	4,771,636	49.09
25 - 26	12,251	15	15	0.001224	97,055	119	96,996	4,674,506	48.16
26 - 27	12,218	19	19	0.001554	96,936	151	96,861	4,577,510	47.22
27 - 28	12,228	14	14	0.001145	96,786	111	96,730	4,480,649	46.29
28 - 29	12,297	23	23	0.001869	96,675	181	96,584	4,383,919	45.35
29 - 30	12,417	28	28	0.002253	96,494	217	96,385	4,287,335	44.43
30 - 31	12,528	24	24	0.001914	96,277	184	96,185	4,190,949	43.53
31 - 32	12,646	21	21	0.001660	96,092	159	96,013	4,094,765	42.61
32 - 33	12,847	24	24	0.001867	95,933	179	95,843	3,998,752	41.68
33 - 34	13,154	34	34	0.002582	95,754	247	95,630	3,902,908	40.76
34 - 35	13,523	35	35	0.002586	95,507	247	95,383	3,807,278	39.86
35 - 36	13,912	38	38	0.002728	95,260	260	95,130	3,711,895	38.97
36 - 37	14,239	47	47	0.003296	95,000	313	94,843	3,616,765	38.07
37 - 38	14,438	59	59	0.004079	94,687	386	94,494	3,521,922	37.20
38 - 39	14,462	47	47	0.003245	94,300	306	94,147	3,427,428	36.35
39 - 40	14,341	47	47	0.003273	93,994	308	93,841	3,333,281	35.46
40 - 41	14,173	55	55	0.003874	93,687	363	93,505	3,239,440	34.58
41 - 42	13,987	57	57	0.004068	93,324	380	93,134	3,145,935	33.71
42 - 43	13,716	67	67	0.004874	92,944	453	92,718	3,052,801	32.85
43 - 44	13,358	79	79	0.005898	92,491	546	92,218	2,960,083	32.00
44 - 45	12,933	72	72	0.005553	91,946	511	91,690	2,867,865	31.19
45 - 46	12,451	75	75	0.006007	91,435	549	91,160	2,776,174	30.36



## Life table for the Black population: Los Angeles County, 1999

(1)	(2)	(3)	(4)	(5)	(6)	(7)	(8)	(9)	(10)
Age	Mid-year Population P(x)	# of deaths D(x)	Adjusted # of deaths D'(x)	Proportion dying during age interval q(x)	# living at beginning of age interval l(x)	# dying during age interval d(x)	Stationary population in the age interval L(x)	Person-years lived at and over age x T(x)	Life expectancy at beginning of age interval e(x)
46 - 47	11,958	71	71	0.005921	90,886	538	90,617	2,685,014	29.54
47 - 48	11,505	82	82	0.007104	90,348	642	90,027	2,594,397	28.72
48 - 49	11,124	95	95	0.008506	89,706	763	89,324	2,504,370	27.92
49 - 50	10,792	104	104	0.009593	88,943	853	88,516	2,415,046	27.15
50 - 51	10,479	99	99	0.009405	88,090	828	87,675	2,326,530	26.41
51 - 52	10,139	81	81	0.007959	87,261	695	86,914	2,238,854	25.66
52 - 53	9,743	103	103	0.010519	86,567	911	86,111	2,151,940	24.86
53 - 54	9,271	86	86	0.009235	85,656	791	85,261	2,065,829	24.12
54 - 55	8,753	90	90	0.010232	84,865	868	84,431	1,980,569	23.34
55 - 56	8,211	115	115	0.013911	83,997	1,168	83,412	1,896,138	22.57
56 - 57	7,711	109	109	0.014039	82,828	1,163	82,247	1,812,725	21.89
57 - 58	7,309	112	112	0.015211	81,665	1,242	81,044	1,730,478	21.19
58 - 59	7,042	110	110	0.015504	80,423	1,247	79,800	1,649,434	20.51
59 - 60	6,873	104	104	0.015021	79,176	1,189	78,582	1,569,635	19.82
60 - 61	6,751	136	136	0.019950	77,987	1,556	77,209	1,491,053	19.12
61 - 62	6,607	142	142	0.021267	76,431	1,625	75,618	1,413,844	18.50
62 - 63	6,417	131	131	0.020212	74,806	1,512	74,050	1,338,226	17.89
63 - 64	6,151	146	146	0.023465	73,294	1,720	72,434	1,264,176	17.25
64 - 65	5,832	164	164	0.027736	71,574	1,985	70,581	1,191,742	16.65
65 - 66	5,501	151	151	0.027086	69,589	1,885	68,646	1,121,161	16.11
66 - 67	5,204	152	152	0.028797	67,704	1,950	66,729	1,052,515	15.55
67 - 68	4,958	154	154	0.030594	65,754	2,012	64,748	985,786	14.99
68 - 69	4,785	155	155	0.031885	63,742	2,032	62,726	921,037	14.45
69 - 70	4,663	171	171	0.036019	61,710	2,223	60,599	858,311	13.91
70 - 71	4,565	181	181	0.038887	59,487	2,313	58,331	797,712	13.41
71 - 72	4,450	166	166	0.036627	57,174	2,094	56,127	739,382	12.93
72 - 73	4,296	207	207	0.047062	55,080	2,592	53,784	683,255	12.40
73 - 74	4,083	190	190	0.045488	52,488	2,388	51,294	629,471	11.99
74 - 75	3,829	222	222	0.056359	50,100	2,824	48,688	578,177	11.54
75 - 76	3,572	200	200	0.054475	47,277	2,575	45,989	529,488	11.20
76 - 77	3,338	197	197	0.057338	44,701	2,563	43,420	483,499	10.82
77 - 78	3,120	208	208	0.064538	42,138	2,720	40,778	440,080	10.44
78 - 79	2,926	221	221	0.072804	39,419	2,870	37,984	399,301	10.13
79 - 80	2,755	205	205	0.071747	36,549	2,622	35,238	361,318	9.89
80 - 81	2,605	201	201	0.074317	33,927	2,521	32,666	326,080	9.61
81 - 82	2,471	195	195	0.075940	31,405	2,385	30,213	293,414	9.34
82 - 83	2,354	190	190	0.077613	29,020	2,252	27,894	263,201	9.07
83 - 84	2,256	159	159	0.068108	26,768	1,823	25,856	235,307	8.79
84 - 85	2,182	164	164	0.072448	24,945	1,807	24,041	209,451	8.40
85 +	11,143	1,425	1,425	1.000000	23,138	23,138	185,410	185,410	8.01

## Life table for Black males: Los Angeles County, 1999

(1)	(2)	(3)	(4)	(5)	(6)	(7)	(8)	(9)	(10)
Age	Mid-year Population P(x)	# of deaths D(x)	Adjusted # of deaths D'(x)	Proportion dying during age interval q(x)	# living at beginning of age interval l(x)	# dying during age interval d(x)	Stationary population in the age interval L(x)	Person-years lived at and over age x T(x)	Life expectancy at beginning of age interval e(x)
0 - 1	8,192	68	68	0.008271	100,000	827	99,247	6,806,742	68.07
1 - 2	7,770	6	6	0.000772	99,173	77	99,135	6,707,495	67.63
2 - 3	7,352	2	2	0.000272	99,096	27	99,083	6,608,360	66.69
3 - 4	6,958	5	5	0.000719	99,069	71	99,034	6,509,278	65.70
4 - 5	6,608	2	2	0.000303	98,998	30	98,983	6,410,244	64.75
5 - 6	6,322	4	4	0.000633	98,968	63	98,937	6,311,261	63.77
6 - 7	6,120	1	1	0.000163	98,906	16	98,897	6,212,324	62.81
7 - 8	6,019	3	3	0.000499	98,889	49	98,865	6,113,426	61.82
8 - 9	6,025	2	2	0.000332	98,840	33	98,824	6,014,561	60.85
9 - 10	6,125	0	0	0.000000	98,807	0	98,807	5,915,738	59.87
10 - 11	6,281	2	2	0.000318	98,807	31	98,792	5,816,930	58.87
11 - 12	6,437	1	1	0.000155	98,776	15	98,768	5,718,139	57.89
12 - 13	6,523	0	0	0.000000	98,760	0	98,760	5,619,371	56.90
13 - 14	6,498	2	2	0.000308	98,760	30	98,745	5,520,610	55.90
14 - 15	6,395	4	4	0.000626	98,730	62	98,699	5,421,865	54.92
15 - 16	6,275	8	8	0.001275	98,668	126	98,605	5,323,166	53.95
16 - 17	6,189	7	7	0.001131	98,543	111	98,487	5,224,560	53.02
17 - 18	6,132	17	17	0.002770	98,431	273	98,295	5,126,074	52.08
18 - 19	6,123	9	9	0.001470	98,158	144	98,086	5,027,779	51.22
19 - 20	6,147	16	16	0.002601	98,014	255	97,887	4,929,692	50.30
20 - 21	6,182	16	16	0.002586	97,759	253	97,633	4,831,806	49.43
21 - 22	6,203	20	20	0.003221	97,506	314	97,349	4,734,173	48.55
22 - 23	6,205	21	21	0.003380	97,192	329	97,028	4,636,823	47.71
23 - 24	6,179	18	18	0.002910	96,864	282	96,723	4,539,795	46.87
24 - 25	6,134	17	17	0.002769	96,582	267	96,448	4,443,072	46.00
25 - 26	6,090	10	10	0.001641	96,315	158	96,236	4,346,624	45.13
26 - 27	6,059	16	16	0.002638	96,157	254	96,030	4,250,388	44.20
27 - 28	6,033	7	7	0.001160	95,903	111	95,847	4,154,359	43.32
28 - 29	6,016	17	17	0.002823	95,792	270	95,656	4,058,512	42.37
29 - 30	6,009	21	21	0.003490	95,521	333	95,354	3,962,855	41.49
30 - 31	5,991	19	19	0.003168	95,188	302	95,037	3,867,501	40.63
31 - 32	5,981	11	11	0.001838	94,886	174	94,799	3,772,464	39.76
32 - 33	6,029	12	12	0.001989	94,712	188	94,618	3,677,665	38.83
33 - 34	6,153	23	23	0.003733	94,523	353	94,347	3,583,047	37.91
34 - 35	6,324	27	27	0.004262	94,170	401	93,970	3,488,700	37.05
35 - 36	6,514	25	25	0.003832	93,769	359	93,589	3,394,731	36.20
36 - 37	6,669	29	29	0.004341	93,410	405	93,207	3,301,141	35.34
37 - 38	6,751	32	32	0.004731	93,004	440	92,784	3,207,934	34.49
38 - 39	6,729	23	23	0.003414	92,564	316	92,406	3,115,150	33.65
39 - 40	6,626	22	22	0.003316	92,248	306	92,095	3,022,744	32.77
40 - 41	6,495	37	37	0.005683	91,942	522	91,681	2,930,648	31.87
41 - 42	6,365	36	36	0.005642	91,420	516	91,162	2,838,967	31.05
42 - 43	6,216	40	40	0.006418	90,904	583	90,612	2,747,805	30.23
43 - 44	6,052	47	47	0.007739	90,321	699	89,971	2,657,193	29.42
44 - 45	5,877	42	42	0.007124	89,622	638	89,302	2,567,222	28.65
45 - 46	5,685	43	43	0.007539	88,983	671	88,648	2,477,920	27.85

## Life table for Black males: Los Angeles County, 1999

(1)	(2)	(3)	(4)	(5)	(6)	(7)	(8)	(9)	(10)
Age	Mid-year Population P(x)	# of deaths D(x)	Adjusted # of deaths D'(x)	Proportion dying during age interval q(x)	# living at beginning of age interval l(x)	# dying during age interval d(x)	Stationary population in the age interval L(x)	Person-years lived at and over age x T(x)	Life expectancy at beginning of age interval e(x)
46 - 47	5,480	44	44	0.008001	88,312	707	87,959	2,389,272	27.05
47 - 48	5,278	52	52	0.009808	87,606	859	87,176	2,301,313	26.27
48 - 49	5,087	53	53	0.010369	86,746	899	86,297	2,214,137	25.52
49 - 50	4,903	55	55	0.011161	85,847	958	85,368	2,127,840	24.79
50 - 51	4,723	63	63	0.013256	84,889	1,125	84,326	2,042,472	24.06
51 - 52	4,538	53	53	0.011616	83,764	973	83,277	1,958,146	23.38
52 - 53	4,337	59	59	0.013518	82,791	1,119	82,231	1,874,869	22.65
53 - 54	4,115	53	53	0.012804	81,671	1,046	81,149	1,792,638	21.95
54 - 55	3,881	51	51	0.013060	80,626	1,053	80,099	1,711,489	21.23
55 - 56	3,639	63	63	0.017170	79,573	1,366	78,890	1,631,390	20.50
56 - 57	3,415	75	75	0.021736	78,207	1,700	77,357	1,552,500	19.85
57 - 58	3,237	62	62	0.018982	76,507	1,452	75,780	1,475,144	19.28
58 - 59	3,123	56	56	0.017781	75,054	1,335	74,387	1,399,363	18.64
59 - 60	3,055	54	54	0.017527	73,720	1,292	73,074	1,324,976	17.97
60 - 61	3,010	77	77	0.025270	72,428	1,830	71,513	1,251,902	17.28
61 - 62	2,955	84	84	0.028044	70,597	1,980	69,608	1,180,390	16.72
62 - 63	2,874	73	73	0.025093	68,618	1,722	67,757	1,110,782	16.19
63 - 64	2,753	101	101	0.036046	66,896	2,411	65,690	1,043,025	15.59
64 - 65	2,604	94	94	0.035480	64,484	2,288	63,340	977,335	15.16
65 - 66	2,447	70	70	0.028218	62,197	1,755	61,319	913,995	14.70
66 - 67	2,306	75	75	0.032022	60,441	1,935	59,474	852,676	14.11
67 - 68	2,187	74	74	0.033292	58,506	1,948	57,532	793,202	13.56
68 - 69	2,100	75	75	0.035104	56,558	1,985	55,565	735,670	13.01
69 - 70	2,036	98	98	0.047032	54,573	2,567	53,289	680,105	12.46
70 - 71	1,982	94	94	0.046356	52,006	2,411	50,801	626,815	12.05
71 - 72	1,919	82	82	0.041852	49,595	2,076	48,558	576,014	11.61
72 - 73	1,837	96	96	0.050952	47,520	2,421	46,309	527,457	11.10
73 - 74	1,726	108	108	0.060704	45,098	2,738	43,730	481,148	10.67
74 - 75	1,595	109	109	0.066105	42,361	2,800	40,961	437,418	10.33
75 - 76	1,460	92	92	0.061129	39,561	2,418	38,351	396,457	10.02
76 - 77	1,335	101	101	0.072928	37,142	2,709	35,788	358,106	9.64
77 - 78	1,225	100	100	0.078470	34,434	2,702	33,083	322,318	9.36
78 - 79	1,136	99	99	0.083536	31,732	2,651	30,406	289,236	9.12
79 - 80	1,064	96	96	0.086360	29,081	2,511	27,825	258,829	8.90
80 - 81	1,001	79	79	0.075995	26,569	2,019	25,560	231,004	8.69
81 - 82	938	83	83	0.084750	24,550	2,081	23,510	205,444	8.37
82 - 83	874	77	77	0.084455	22,470	1,898	21,521	181,934	8.10
83 - 84	806	67	67	0.079821	20,572	1,642	19,751	160,414	7.80
84 - 85	739	70	70	0.090448	18,930	1,712	18,074	140,663	7.43
85 +	3,027	434	434	1.000000	17,218	17,218	122,589	122,589	7.12

## Life table for Black females: Los Angeles County, 1999

(1)	(2)	(3)	(4)	(5)	(6)	(7)	(8)	(9)	(10)
Age	Mid-year Population P(x)	# of deaths D(x)	Adjusted # of deaths D'(x)	Proportion dying during age interval q(x)	# living at beginning of age interval l(x)	# dying during age interval d(x)	Stationary population in the age interval L(x)	Person-years lived at and over age x T(x)	Life expectancy at beginning of age interval e(x)
0 - 1	8,041	76	76	0.009408	100,000	941	99,144	7,440,761	74.41
1 - 2	7,614	7	7	0.000919	99,059	91	99,014	7,341,618	74.11
2 - 3	7,188	5	5	0.000695	98,968	69	98,934	7,242,604	73.18
3 - 4	6,783	1	1	0.000147	98,899	15	98,892	7,143,670	72.23
4 - 5	6,423	2	2	0.000311	98,885	31	98,869	7,044,778	71.24
5 - 6	6,131	2	2	0.000326	98,854	32	98,838	6,945,909	70.26
6 - 7	5,929	4	4	0.000674	98,822	67	98,788	6,847,071	69.29
7 - 8	5,833	3	3	0.000514	98,755	51	98,730	6,748,282	68.33
8 - 9	5,853	0	0	0.000000	98,704	0	98,704	6,649,552	67.37
9 - 10	5,975	1	1	0.000167	98,704	17	98,696	6,550,848	66.37
10 - 11	6,157	1	1	0.000162	98,688	16	98,680	6,452,152	65.38
11 - 12	6,336	2	2	0.000316	98,672	31	98,656	6,353,472	64.39
12 - 13	6,439	3	3	0.000466	98,641	46	98,618	6,254,816	63.41
13 - 14	6,421	7	7	0.001090	98,595	107	98,541	6,156,198	62.44
14 - 15	6,316	2	2	0.000317	98,487	31	98,472	6,057,657	61.51
15 - 16	6,194	5	5	0.000807	98,456	79	98,416	5,959,186	60.53
16 - 17	6,109	1	1	0.000164	98,377	16	98,369	5,860,769	59.57
17 - 18	6,057	6	6	0.000990	98,361	97	98,312	5,762,401	58.58
18 - 19	6,056	3	3	0.000495	98,263	49	98,239	5,664,089	57.64
19 - 20	6,094	4	4	0.000656	98,215	64	98,182	5,565,850	56.67
20 - 21	6,147	6	6	0.000976	98,150	96	98,102	5,467,668	55.71
21 - 22	6,190	7	7	0.001130	98,054	111	97,999	5,369,565	54.76
22 - 23	6,213	4	4	0.000644	97,943	63	97,912	5,271,567	53.82
23 - 24	6,208	3	3	0.000483	97,880	47	97,857	5,173,655	52.86
24 - 25	6,185	2	2	0.000323	97,833	32	97,817	5,075,798	51.88
25 - 26	6,161	5	5	0.000811	97,802	79	97,762	4,977,980	50.90
26 - 27	6,159	3	3	0.000487	97,722	48	97,698	4,880,219	49.94
27 - 28	6,194	7	7	0.001129	97,675	110	97,619	4,782,520	48.96
28 - 29	6,281	6	6	0.000955	97,564	93	97,518	4,684,901	48.02
29 - 30	6,408	7	7	0.001092	97,471	106	97,418	4,587,383	47.06
30 - 31	6,537	5	5	0.000765	97,365	74	97,327	4,489,965	46.11
31 - 32	6,665	10	10	0.001499	97,290	146	97,217	4,392,638	45.15
32 - 33	6,818	12	12	0.001759	97,144	171	97,059	4,295,420	44.22
33 - 34	7,001	11	11	0.001570	96,974	152	96,897	4,198,361	43.29
34 - 35	7,198	8	8	0.001111	96,821	108	96,768	4,101,464	42.36
35 - 36	7,398	13	13	0.001756	96,714	170	96,629	4,004,696	41.41
36 - 37	7,570	18	18	0.002375	96,544	229	96,429	3,908,068	40.48
37 - 38	7,688	27	27	0.003506	96,315	338	96,146	3,811,638	39.57
38 - 39	7,733	24	24	0.003099	95,977	297	95,828	3,715,492	38.71
39 - 40	7,715	25	25	0.003235	95,680	310	95,525	3,619,664	37.83
40 - 41	7,678	18	18	0.002342	95,370	223	95,258	3,524,139	36.95
41 - 42	7,622	21	21	0.002751	95,147	262	95,016	3,428,881	36.04
42 - 43	7,501	27	27	0.003593	94,885	341	94,714	3,333,865	35.14
43 - 44	7,305	32	32	0.004371	94,544	413	94,337	3,239,151	34.26
44 - 45	7,055	30	30	0.004243	94,131	399	93,931	3,144,813	33.41
45 - 46	6,766	32	32	0.004718	93,731	442	93,510	3,050,882	32.55

## Life table for Black females: Los Angeles County, 1999

(1)	(2)	(3)	(4)	(5)	(6)	(7)	(8)	(9)	(10)
Age	Mid-year Population P(x)	# of deaths D(x)	Adjusted # of deaths D'(x)	Proportion dying during age interval q(x)	# living at beginning of age interval l(x)	# dying during age interval d(x)	Stationary population in the age interval L(x)	Person-years lived at and over age x T(x)	Life expectancy at beginning of age interval e(x)
46 - 47	6,478	27	27	0.004159	93,289	388	93,095	2,957,372	31.70
47 - 48	6,227	30	30	0.004806	92,901	447	92,678	2,864,277	30.83
48 - 49	6,037	42	42	0.006933	92,455	641	92,134	2,771,599	29.98
49 - 50	5,889	49	49	0.008287	91,814	761	91,433	2,679,465	29.18
50 - 51	5,756	36	36	0.006235	91,053	568	90,769	2,588,032	28.42
51 - 52	5,600	28	28	0.004987	90,485	451	90,259	2,497,263	27.60
52 - 53	5,406	44	44	0.008106	90,034	730	89,669	2,407,003	26.73
53 - 54	5,157	33	33	0.006379	89,304	570	89,019	2,317,335	25.95
54 - 55	4,872	39	39	0.007974	88,734	708	88,380	2,228,316	25.11
55 - 56	4,572	52	52	0.011309	88,027	996	87,529	2,139,935	24.31
56 - 57	4,297	34	34	0.007882	87,031	686	86,688	2,052,406	23.58
57 - 58	4,072	50	50	0.012205	86,345	1,054	85,818	1,965,718	22.77
58 - 59	3,919	54	54	0.013686	85,291	1,167	84,708	1,879,900	22.04
59 - 60	3,818	50	50	0.013010	84,124	1,094	83,577	1,795,192	21.34
60 - 61	3,741	59	59	0.015649	83,030	1,299	82,380	1,711,615	20.61
61 - 62	3,653	58	58	0.015753	81,730	1,288	81,086	1,629,235	19.93
62 - 63	3,543	58	58	0.016236	80,443	1,306	79,790	1,548,149	19.25
63 - 64	3,398	45	45	0.013157	79,137	1,041	78,616	1,468,359	18.55
64 - 65	3,229	70	70	0.021449	78,095	1,675	77,258	1,389,743	17.80
65 - 66	3,054	81	81	0.026177	76,420	2,000	75,420	1,312,485	17.17
66 - 67	2,898	77	77	0.026223	74,420	1,952	73,444	1,237,065	16.62
67 - 68	2,771	80	80	0.028459	72,468	2,062	71,437	1,163,621	16.06
68 - 69	2,685	80	80	0.029359	70,406	2,067	69,373	1,092,184	15.51
69 - 70	2,627	73	73	0.027403	68,339	1,873	67,403	1,022,811	14.97
70 - 71	2,583	87	87	0.033119	66,466	2,201	65,366	955,408	14.37
71 - 72	2,531	84	84	0.032647	64,265	2,098	63,216	890,043	13.85
72 - 73	2,459	111	111	0.044144	62,167	2,744	60,795	826,827	13.30
73 - 74	2,357	82	82	0.034197	59,423	2,032	58,407	766,032	12.89
74 - 75	2,234	113	113	0.049339	57,391	2,832	55,975	707,625	12.33
75 - 76	2,113	108	108	0.049850	54,559	2,720	53,199	651,650	11.94
76 - 77	2,003	96	96	0.046807	51,839	2,426	50,626	598,451	11.54
77 - 78	1,895	108	108	0.055422	49,413	2,739	48,044	547,825	11.09
78 - 79	1,790	122	122	0.065925	46,674	3,077	45,136	499,781	10.71
79 - 80	1,691	109	109	0.062436	43,597	2,722	42,236	454,645	10.43
80 - 81	1,604	122	122	0.073263	40,875	2,995	39,378	412,409	10.09
81 - 82	1,533	112	112	0.070503	37,881	2,671	36,545	373,031	9.85
82 - 83	1,480	113	113	0.073546	35,210	2,590	33,915	336,486	9.56
83 - 84	1,449	92	92	0.061527	32,620	2,007	31,617	302,571	9.28
84 - 85	1,443	94	94	0.063090	30,613	1,931	29,648	270,954	8.85
85 +	8,116	991	991	1.000000	28,682	28,682	241,306	241,306	8.41

## Life table for the Asian/PI population: Los Angeles County, 1999

(1)	(2)	(3)	(4)	(5)	(6)	(7)	(8)	(9)	(10)
Age	Mid-year Population P(x)	# of deaths D(x)	Adjusted # of deaths D'(x)	Proportion dying during age interval q(x)	# living at beginning of age interval l(x)	# dying during age interval d(x)	Stationary population in the age interval L(x)	Person-years lived at and over age x T(x)	Life expectancy at beginning of age interval e(x)
0 - 1	20,131	56	56	0.002778	100,000	278	99,747	8,508,158	85.08
1 - 2	18,866	5	5	0.000265	99,722	26	99,709	8,408,411	84.32
2 - 3	17,657	3	3	0.000170	99,696	17	99,687	8,308,702	83.34
3 - 4	16,556	4	4	0.000242	99,679	24	99,667	8,209,015	82.35
4 - 5	15,614	2	2	0.000128	99,655	13	99,648	8,109,348	81.37
5 - 6	14,889	2	2	0.000134	99,642	13	99,635	8,009,700	80.38
6 - 7	14,432	5	5	0.000346	99,629	35	99,611	7,910,064	79.40
7 - 8	14,282	2	2	0.000140	99,594	14	99,587	7,810,453	78.42
8 - 9	14,458	1	1	0.000069	99,580	7	99,577	7,710,866	77.43
9 - 10	14,913	0	0	0.000000	99,573	0	99,573	7,611,289	76.44
10 - 11	15,532	1	1	0.000064	99,573	6	99,570	7,511,716	75.44
11 - 12	16,143	2	2	0.000124	99,567	12	99,561	7,412,146	74.44
12 - 13	16,543	0	0	0.000000	99,555	0	99,555	7,312,585	73.45
13 - 14	16,607	0	0	0.000000	99,555	0	99,555	7,213,030	72.45
14 - 15	16,420	2	2	0.000122	99,555	12	99,548	7,113,476	71.45
15 - 16	16,225	0	0	0.000000	99,542	0	99,542	7,013,927	70.46
16 - 17	16,110	4	4	0.000248	99,542	25	99,530	6,914,385	69.46
17 - 18	15,938	8	8	0.000502	99,518	50	99,493	6,814,855	68.48
18 - 19	15,711	9	9	0.000573	99,468	57	99,439	6,715,362	67.51
19 - 20	15,465	6	6	0.000388	99,411	39	99,392	6,615,923	66.55
20 - 21	15,161	9	9	0.000593	99,372	59	99,343	6,516,532	65.58
21 - 22	14,918	7	7	0.000469	99,313	47	99,290	6,417,189	64.62
22 - 23	14,922	9	9	0.000603	99,267	60	99,237	6,317,899	63.65
23 - 24	15,264	6	6	0.000393	99,207	39	99,187	6,218,662	62.68
24 - 25	15,847	8	8	0.000505	99,168	50	99,143	6,119,475	61.71
25 - 26	16,550	7	7	0.000423	99,118	42	99,097	6,020,332	60.74
26 - 27	17,184	12	12	0.000698	99,076	69	99,041	5,921,235	59.76
27 - 28	17,630	7	7	0.000397	99,007	39	98,987	5,822,194	58.81
28 - 29	17,794	4	4	0.000225	98,967	22	98,956	5,723,207	57.83
29 - 30	17,761	7	7	0.000394	98,945	39	98,926	5,624,251	56.84
30 - 31	17,663	11	11	0.000623	98,906	62	98,875	5,525,325	55.86
31 - 32	17,661	9	9	0.000509	98,845	50	98,819	5,426,450	54.90
32 - 33	17,814	16	16	0.000898	98,794	89	98,750	5,327,630	53.93
33 - 34	18,199	8	8	0.000439	98,706	43	98,684	5,228,880	52.97
34 - 35	18,746	9	9	0.000480	98,662	47	98,638	5,130,196	52.00
35 - 36	19,296	10	10	0.000518	98,615	51	98,589	5,031,558	51.02
36 - 37	19,771	19	19	0.000961	98,564	95	98,516	4,932,969	50.05
37 - 38	20,222	8	8	0.000396	98,469	39	98,450	4,834,452	49.10
38 - 39	20,630	25	25	0.001211	98,430	119	98,370	4,736,003	48.12
39 - 40	20,975	13	13	0.000620	98,311	61	98,280	4,637,632	47.17
40 - 41	21,322	16	16	0.000750	98,250	74	98,213	4,539,352	46.20
41 - 42	21,587	15	15	0.000695	98,176	68	98,142	4,441,139	45.24
42 - 43	21,592	15	15	0.000694	98,108	68	98,074	4,342,997	44.27
43 - 44	21,268	23	23	0.001081	98,040	106	97,987	4,244,923	43.30
44 - 45	20,695	33	33	0.001593	97,934	156	97,856	4,146,936	42.34
45 - 46	19,975	21	21	0.001051	97,778	103	97,727	4,049,080	41.41

## Life table for the Asian/PI population: Los Angeles County, 1999

(1)	(2)	(3)	(4)	(5)	(6)	(7)	(8)	(9)	(10)
Age	Mid-year Population P(x)	# of deaths D(x)	Adjusted # of deaths D'(x)	Proportion dying during age interval q(x)	# living at beginning of age interval l(x)	# dying during age interval d(x)	Stationary population in the age interval L(x)	Person-years lived at and over age x T(x)	Life expectancy at beginning of age interval e(x)
46 - 47	19,268	21	21	0.001089	97,675	106	97,622	3,951,353	40.45
47 - 48	18,665	36	36	0.001927	97,569	188	97,475	3,853,731	39.50
48 - 49	18,247	34	34	0.001862	97,381	181	97,290	3,756,256	38.57
49 - 50	17,946	44	44	0.002449	97,199	238	97,080	3,658,966	37.64
50 - 51	17,685	39	39	0.002203	96,961	214	96,855	3,561,886	36.74
51 - 52	17,313	41	41	0.002365	96,748	229	96,633	3,465,031	35.82
52 - 53	16,725	44	44	0.002627	96,519	254	96,392	3,368,398	34.90
53 - 54	15,848	45	45	0.002835	96,265	273	96,129	3,272,005	33.99
54 - 55	14,774	34	34	0.002299	95,992	221	95,882	3,175,877	33.08
55 - 56	13,616	54	54	0.003958	95,772	379	95,582	3,079,994	32.16
56 - 57	12,548	37	37	0.002944	95,393	281	95,252	2,984,412	31.29
57 - 58	11,671	40	40	0.003421	95,112	325	94,949	2,889,160	30.38
58 - 59	11,076	55	55	0.004953	94,786	470	94,552	2,794,211	29.48
59 - 60	10,692	54	54	0.005038	94,317	475	94,079	2,699,659	28.62
60 - 61	10,387	53	53	0.005090	93,842	478	93,603	2,605,579	27.77
61 - 62	10,045	59	59	0.005856	93,364	547	93,091	2,511,977	26.91
62 - 63	9,664	70	70	0.007218	92,817	670	92,482	2,418,886	26.06
63 - 64	9,201	78	78	0.008442	92,147	778	91,759	2,326,403	25.25
64 - 65	8,691	62	62	0.007109	91,370	650	91,045	2,234,645	24.46
65 - 66	8,178	60	60	0.007310	90,720	663	90,389	2,143,600	23.63
66 - 67	7,732	71	71	0.009141	90,057	823	89,645	2,053,211	22.80
67 - 68	7,387	66	66	0.008895	89,234	794	88,837	1,963,566	22.00
68 - 69	7,177	76	76	0.010533	88,440	932	87,974	1,874,729	21.20
69 - 70	7,063	80	80	0.011262	87,508	986	87,016	1,786,755	20.42
70 - 71	6,991	92	92	0.013075	86,523	1,131	85,957	1,699,739	19.64
71 - 72	6,895	103	103	0.014828	85,392	1,266	84,759	1,613,782	18.90
72 - 73	6,750	118	118	0.017330	84,125	1,458	83,397	1,529,023	18.18
73 - 74	6,525	118	118	0.017922	82,668	1,482	81,927	1,445,627	17.49
74 - 75	6,240	139	139	0.022031	81,186	1,789	80,292	1,363,700	16.80
75 - 76	5,961	134	134	0.022231	79,397	1,765	78,515	1,283,408	16.16
76 - 77	5,699	118	118	0.020494	77,632	1,591	76,837	1,204,893	15.52
77 - 78	5,399	145	145	0.026501	76,041	2,015	75,034	1,128,057	14.83
78 - 79	5,054	149	149	0.029054	74,026	2,151	72,951	1,053,023	14.23
79 - 80	4,685	148	148	0.031100	71,875	2,235	70,758	980,072	13.64
80 - 81	4,324	131	131	0.029844	69,640	2,078	68,601	909,315	13.06
81 - 82	4,000	145	145	0.035608	67,562	2,406	66,359	840,714	12.44
82 - 83	3,732	143	143	0.037600	65,156	2,450	63,931	774,355	11.88
83 - 84	3,531	136	136	0.037792	62,706	2,370	61,521	710,424	11.33
84 - 85	3,398	154	154	0.044318	60,336	2,674	58,999	648,902	10.75
85 +	17,207	1,025	1,025	1.000000	57,662	57,662	589,903	589,903	10.23

## Life table for Asian/PI males: Los Angeles County, 1999

(1)	(2)	(3)	(4)	(5)	(6)	(7)	(8)	(9)	(10)
Age	Mid-year Population P(x)	# of deaths D(x)	Adjusted # of deaths D'(x)	Proportion dying during age interval q(x)	# living at beginning of age interval l(x)	# dying during age interval d(x)	Stationary population in the age interval L(x)	Person-years lived at and over age x T(x)	Life expectancy at beginning of age interval e(x)
0 - 1	10,066	32	32	0.003174	100,000	317	99,711	8,370,317	83.70
1 - 2	9,484	3	3	0.000316	99,683	32	99,667	8,270,606	82.97
2 - 3	8,913	2	2	0.000224	99,651	22	99,640	8,170,939	82.00
3 - 4	8,382	2	2	0.000239	99,629	24	99,617	8,071,299	81.01
4 - 5	7,923	1	1	0.000126	99,605	13	99,599	7,971,682	80.03
5 - 6	7,568	1	1	0.000132	99,592	13	99,586	7,872,083	79.04
6 - 7	7,349	1	1	0.000136	99,579	14	99,572	7,772,498	78.05
7 - 8	7,288	1	1	0.000137	99,566	14	99,559	7,672,925	77.06
8 - 9	7,398	1	1	0.000135	99,552	13	99,545	7,573,366	76.07
9 - 10	7,654	0	0	0.000000	99,539	0	99,539	7,473,821	75.08
10 - 11	7,994	0	0	0.000000	99,539	0	99,539	7,374,282	74.08
11 - 12	8,325	2	2	0.000240	99,539	24	99,527	7,274,744	73.08
12 - 13	8,534	0	0	0.000000	99,515	0	99,515	7,175,217	72.10
13 - 14	8,556	0	0	0.000000	99,515	0	99,515	7,075,703	71.10
14 - 15	8,437	2	2	0.000237	99,515	24	99,503	6,976,188	70.10
15 - 16	8,306	0	0	0.000000	99,491	0	99,491	6,876,685	69.12
16 - 17	8,221	3	3	0.000365	99,491	36	99,473	6,777,194	68.12
17 - 18	8,124	7	7	0.000861	99,455	86	99,412	6,677,721	67.14
18 - 19	8,026	6	6	0.000747	99,369	74	99,332	6,578,309	66.20
19 - 20	7,936	4	4	0.000504	99,295	50	99,270	6,478,977	65.25
20 - 21	7,823	8	8	0.001022	99,245	101	99,194	6,379,708	64.28
21 - 22	7,731	7	7	0.000905	99,143	90	99,098	6,280,514	63.35
22 - 23	7,744	7	7	0.000903	99,054	89	99,009	6,181,415	62.40
23 - 24	7,901	4	4	0.000506	98,964	50	98,939	6,082,406	61.46
24 - 25	8,159	5	5	0.000613	98,914	61	98,884	5,983,467	60.49
25 - 26	8,469	6	6	0.000708	98,853	70	98,818	5,884,583	59.53
26 - 27	8,747	9	9	0.001028	98,783	102	98,733	5,785,765	58.57
27 - 28	8,942	5	5	0.000559	98,682	55	98,654	5,687,032	57.63
28 - 29	9,012	3	3	0.000333	98,627	33	98,610	5,588,378	56.66
29 - 30	8,994	5	5	0.000556	98,594	55	98,566	5,489,768	55.68
30 - 31	8,947	4	4	0.000447	98,539	44	98,517	5,391,201	54.71
31 - 32	8,938	8	8	0.000895	98,495	88	98,451	5,292,684	53.74
32 - 33	8,987	10	10	0.001112	98,407	109	98,352	5,194,233	52.78
33 - 34	9,124	4	4	0.000438	98,297	43	98,276	5,095,881	51.84
34 - 35	9,322	8	8	0.000858	98,254	84	98,212	4,997,605	50.86
35 - 36	9,517	4	4	0.000420	98,170	41	98,149	4,899,393	49.91
36 - 37	9,681	7	7	0.000723	98,129	71	98,093	4,801,244	48.93
37 - 38	9,839	2	2	0.000203	98,058	20	98,048	4,703,150	47.96
38 - 39	9,986	14	14	0.001401	98,038	137	97,969	4,605,102	46.97
39 - 40	10,112	8	8	0.000791	97,901	77	97,862	4,507,133	46.04
40 - 41	10,239	6	6	0.000586	97,823	57	97,795	4,409,271	45.07
41 - 42	10,328	9	9	0.000871	97,766	85	97,723	4,311,476	44.10
42 - 43	10,304	7	7	0.000679	97,681	66	97,648	4,213,753	43.14
43 - 44	10,134	16	16	0.001578	97,614	154	97,537	4,116,105	42.17
44 - 45	9,856	20	20	0.002027	97,460	198	97,362	4,018,568	41.23
45 - 46	9,514	13	13	0.001365	97,263	133	97,196	3,921,206	40.32



## Life table for Asian/PI males: Los Angeles County, 1999

(1)	(2)	(3)	(4)	(5)	(6)	(7)	(8)	(9)	(10)
Age	Mid-year Population P(x)	# of deaths D(x)	Adjusted # of deaths D'(x)	Proportion dying during age interval q(x)	# living at beginning of age interval l(x)	# dying during age interval d(x)	Stationary population in the age interval L(x)	Person-years lived at and over age x T(x)	Life expectancy at beginning of age interval e(x)
46 - 47	9,178	13	13	0.001415	97,130	137	97,061	3,824,010	39.37
47 - 48	8,887	22	22	0.002472	96,993	240	96,873	3,726,949	38.43
48 - 49	8,676	21	21	0.002417	96,753	234	96,636	3,630,076	37.52
49 - 50	8,515	23	23	0.002697	96,519	260	96,389	3,533,440	36.61
50 - 51	8,373	20	20	0.002386	96,259	230	96,144	3,437,051	35.71
51 - 52	8,184	26	26	0.003172	96,029	305	95,877	3,340,908	34.79
52 - 53	7,900	23	23	0.002907	95,724	278	95,585	3,245,031	33.90
53 - 54	7,491	25	25	0.003332	95,446	318	95,287	3,149,446	33.00
54 - 55	6,996	23	23	0.003282	95,128	312	94,972	3,054,159	32.11
55 - 56	6,462	33	33	0.005094	94,816	483	94,574	2,959,187	31.21
56 - 57	5,969	21	21	0.003512	94,333	331	94,167	2,864,613	30.37
57 - 58	5,570	24	24	0.004299	94,001	404	93,799	2,770,446	29.47
58 - 59	5,311	33	33	0.006195	93,597	580	93,307	2,676,646	28.60
59 - 60	5,153	33	33	0.006384	93,018	594	92,721	2,583,339	27.77
60 - 61	5,036	41	41	0.008109	92,424	749	92,049	2,490,618	26.95
61 - 62	4,895	42	42	0.008544	91,674	783	91,283	2,398,569	26.16
62 - 63	4,712	52	52	0.010975	90,891	998	90,392	2,307,287	25.39
63 - 64	4,460	47	47	0.010483	89,893	942	89,422	2,216,894	24.66
64 - 65	4,163	34	34	0.008133	88,951	723	88,589	2,127,472	23.92
65 - 66	3,858	35	35	0.009032	88,228	797	87,829	2,038,883	23.11
66 - 67	3,589	42	42	0.011635	87,431	1,017	86,922	1,951,053	22.32
67 - 68	3,376	33	33	0.009728	86,414	841	85,993	1,864,131	21.57
68 - 69	3,240	42	42	0.012878	85,573	1,102	85,022	1,778,138	20.78
69 - 70	3,162	44	44	0.013821	84,471	1,167	83,887	1,693,116	20.04
70 - 71	3,105	52	52	0.016607	83,303	1,383	82,612	1,609,229	19.32
71 - 72	3,037	69	69	0.022464	81,920	1,840	81,000	1,526,617	18.64
72 - 73	2,950	66	66	0.022128	80,080	1,772	79,194	1,445,617	18.05
73 - 74	2,828	61	61	0.021337	78,308	1,671	77,472	1,366,423	17.45
74 - 75	2,683	74	74	0.027209	76,637	2,085	75,594	1,288,951	16.82
75 - 76	2,539	72	72	0.027962	74,552	2,085	73,509	1,213,357	16.28
76 - 77	2,407	65	65	0.026645	72,467	1,931	71,502	1,139,847	15.73
77 - 78	2,272	81	81	0.035033	70,536	2,471	69,301	1,068,346	15.15
78 - 79	2,133	89	89	0.040872	68,065	2,782	66,674	999,045	14.68
79 - 80	1,995	84	84	0.041246	65,283	2,693	63,937	932,371	14.28
80 - 81	1,861	67	67	0.035369	62,590	2,214	61,484	868,434	13.87
81 - 82	1,736	77	77	0.043394	60,377	2,620	59,067	806,950	13.37
82 - 83	1,623	79	79	0.047514	57,757	2,744	56,385	747,884	12.95
83 - 84	1,525	74	74	0.047386	55,012	2,607	53,709	691,499	12.57
84 - 85	1,441	60	60	0.040775	52,406	2,137	51,337	637,790	12.17
85 +	6,543	469	469	1.000000	50,269	50,269	586,453	586,453	11.67

## Life table for Asian/PI females: Los Angeles County, 1999

(1)	(2)	(3)	(4)	(5)	(6)	(7)	(8)	(9)	(10)
Age	Mid-year Population P(x)	# of deaths D(x)	Adjusted # of deaths D'(x)	Proportion dying during age interval q(x)	# living at beginning of age interval l(x)	# dying during age interval d(x)	Stationary population in the age interval L(x)	Person-years lived at and over age x T(x)	Life expectancy at beginning of age interval e(x)
0 - 1	10,065	24	24	0.002382	100,000	238	99,783	8,642,660	86.43
1 - 2	9,382	2	2	0.000213	99,762	21	99,751	8,542,877	85.63
2 - 3	8,745	1	1	0.000114	99,741	11	99,735	8,443,126	84.65
3 - 4	8,174	2	2	0.000245	99,729	24	99,717	8,343,391	83.66
4 - 5	7,692	1	1	0.000130	99,705	13	99,698	8,243,674	82.68
5 - 6	7,321	1	1	0.000137	99,692	14	99,685	8,143,975	81.69
6 - 7	7,083	4	4	0.000565	99,678	56	99,650	8,044,290	80.70
7 - 8	6,994	1	1	0.000143	99,622	14	99,615	7,944,640	79.75
8 - 9	7,060	0	0	0.000000	99,608	0	99,608	7,845,026	78.76
9 - 10	7,259	0	0	0.000000	99,608	0	99,608	7,745,418	77.76
10 - 11	7,538	1	1	0.000133	99,608	13	99,601	7,645,810	76.76
11 - 12	7,819	0	0	0.000000	99,594	0	99,594	7,546,209	75.77
12 - 13	8,009	0	0	0.000000	99,594	0	99,594	7,446,615	74.77
13 - 14	8,051	0	0	0.000000	99,594	0	99,594	7,347,020	73.77
14 - 15	7,983	0	0	0.000000	99,594	0	99,594	7,247,426	72.77
15 - 16	7,919	0	0	0.000000	99,594	0	99,594	7,147,831	71.77
16 - 17	7,890	1	1	0.000127	99,594	13	99,588	7,048,237	70.77
17 - 18	7,814	1	1	0.000128	99,582	13	99,575	6,948,649	69.78
18 - 19	7,685	3	3	0.000390	99,569	39	99,550	6,849,073	68.79
19 - 20	7,529	2	2	0.000266	99,530	26	99,517	6,749,524	67.81
20 - 21	7,338	1	1	0.000136	99,504	14	99,497	6,650,007	66.83
21 - 22	7,187	0	0	0.000000	99,490	0	99,490	6,550,510	65.84
22 - 23	7,178	2	2	0.000279	99,490	28	99,476	6,451,019	64.84
23 - 24	7,363	2	2	0.000272	99,463	27	99,449	6,351,543	63.86
24 - 25	7,687	3	3	0.000390	99,436	39	99,416	6,252,094	62.88
25 - 26	8,081	1	1	0.000124	99,397	12	99,391	6,152,678	61.90
26 - 27	8,437	3	3	0.000356	99,384	35	99,367	6,053,287	60.91
27 - 28	8,688	2	2	0.000230	99,349	23	99,338	5,953,920	59.93
28 - 29	8,781	1	1	0.000114	99,326	11	99,321	5,854,583	58.94
29 - 30	8,767	2	2	0.000228	99,315	23	99,304	5,755,262	57.95
30 - 31	8,716	7	7	0.000803	99,292	80	99,252	5,655,959	56.96
31 - 32	8,722	1	1	0.000115	99,213	11	99,207	5,556,706	56.01
32 - 33	8,827	6	6	0.000679	99,201	67	99,167	5,457,499	55.01
33 - 34	9,075	4	4	0.000441	99,134	44	99,112	5,358,332	54.05
34 - 35	9,424	1	1	0.000106	99,090	11	99,085	5,259,220	53.08
35 - 36	9,779	6	6	0.000613	99,080	61	99,049	5,160,135	52.08
36 - 37	10,090	12	12	0.001189	99,019	118	98,960	5,061,086	51.11
37 - 38	10,383	6	6	0.000578	98,901	57	98,873	4,962,126	50.17
38 - 39	10,644	11	11	0.001033	98,844	102	98,793	4,863,254	49.20
39 - 40	10,863	5	5	0.000460	98,742	45	98,719	4,764,461	48.25
40 - 41	11,083	10	10	0.000902	98,696	89	98,652	4,665,742	47.27
41 - 42	11,259	6	6	0.000533	98,607	53	98,581	4,567,090	46.32
42 - 43	11,288	8	8	0.000708	98,555	70	98,520	4,468,509	45.34
43 - 44	11,133	7	7	0.000629	98,485	62	98,454	4,369,989	44.37
44 - 45	10,839	13	13	0.001199	98,423	118	98,364	4,271,535	43.40
45 - 46	10,461	8	8	0.000764	98,305	75	98,268	4,173,170	42.45

## Life table for Asian/PI females: Los Angeles County, 1999

(1)	(2)	(3)	(4)	(5)	(6)	(7)	(8)	(9)	(10)
Age	Mid-year Population P(x)	# of deaths D(x)	Adjusted # of deaths D'(x)	Proportion dying during age interval q(x)	# living at beginning of age interval l(x)	# dying during age interval d(x)	Stationary population in the age interval L(x)	Person-years lived at and over age x T(x)	Life expectancy at beginning of age interval e(x)
46 - 47	10,090	8	8	0.000793	98,230	78	98,191	4,074,903	41.48
47 - 48	9,778	14	14	0.001431	98,152	140	98,082	3,976,712	40.52
48 - 49	9,571	13	13	0.001357	98,012	133	97,945	3,878,630	39.57
49 - 50	9,431	21	21	0.002224	97,879	218	97,770	3,780,685	38.63
50 - 51	9,312	19	19	0.002038	97,661	199	97,561	3,682,915	37.71
51 - 52	9,129	15	15	0.001642	97,462	160	97,382	3,585,353	36.79
52 - 53	8,825	21	21	0.002377	97,302	231	97,186	3,487,971	35.85
53 - 54	8,357	20	20	0.002390	97,071	232	96,955	3,390,785	34.93
54 - 55	7,777	11	11	0.001413	96,839	137	96,770	3,293,830	34.01
55 - 56	7,154	21	21	0.002931	96,702	283	96,560	3,197,060	33.06
56 - 57	6,579	16	16	0.002429	96,418	234	96,301	3,100,500	32.16
57 - 58	6,101	16	16	0.002619	96,184	252	96,058	3,004,199	31.23
58 - 59	5,765	22	22	0.003809	95,932	365	95,749	2,908,141	30.31
59 - 60	5,539	21	21	0.003784	95,567	362	95,386	2,812,392	29.43
60 - 61	5,351	12	12	0.002240	95,205	213	95,099	2,717,006	28.54
61 - 62	5,150	17	17	0.003295	94,992	313	94,835	2,621,907	27.60
62 - 63	4,952	18	18	0.003629	94,679	344	94,507	2,527,072	26.69
63 - 64	4,741	31	31	0.006518	94,335	615	94,028	2,432,565	25.79
64 - 65	4,527	28	28	0.006166	93,720	578	93,432	2,338,537	24.95
65 - 66	4,320	25	25	0.005770	93,143	537	92,874	2,245,105	24.10
66 - 67	4,143	29	29	0.006975	92,605	646	92,282	2,152,231	23.24
67 - 68	4,011	33	33	0.008193	91,959	753	91,583	2,059,949	22.40
68 - 69	3,937	34	34	0.008600	91,206	784	90,814	1,968,366	21.58
69 - 70	3,902	36	36	0.009185	90,422	830	90,006	1,877,553	20.76
70 - 71	3,885	40	40	0.010242	89,591	918	89,132	1,787,546	19.95
71 - 72	3,858	34	34	0.008775	88,673	778	88,284	1,698,414	19.15
72 - 73	3,800	52	52	0.013590	87,895	1,195	87,298	1,610,130	18.32
73 - 74	3,697	57	57	0.015301	86,701	1,327	86,038	1,522,831	17.56
74 - 75	3,557	65	65	0.018108	85,374	1,546	84,601	1,436,794	16.83
75 - 76	3,422	62	62	0.017957	83,828	1,505	83,076	1,352,193	16.13
76 - 77	3,292	53	53	0.015972	82,323	1,315	81,665	1,269,117	15.42
77 - 78	3,127	64	64	0.020257	81,008	1,641	80,188	1,187,452	14.66
78 - 79	2,921	60	60	0.020333	79,367	1,614	78,560	1,107,264	13.95
79 - 80	2,690	64	64	0.023509	77,753	1,828	76,839	1,028,704	13.23
80 - 81	2,463	64	64	0.025649	75,925	1,947	74,952	951,864	12.54
81 - 82	2,264	68	68	0.029594	73,978	2,189	72,883	876,913	11.85
82 - 83	2,109	64	64	0.029899	71,789	2,146	70,716	804,029	11.20
83 - 84	2,006	62	62	0.030436	69,642	2,120	68,582	733,314	10.53
84 - 85	1,956	94	94	0.046920	67,523	3,168	65,939	664,731	9.84
85 +	10,664	556	556	1.000000	64,354	64,354	598,793	598,793	9.30

## Life table for the total population: Los Angeles County, 2000

(1)	(2)	(3)	(4)	(5)	(6)	(7)	(8)	(9)	(10)
Age	Mid-year Population P(x)	# of deaths D(x)	Adjusted # of deaths D'(x)	Proportion dying during age interval q(x)	# living at beginning of age interval l(x)	# dying during age interval d(x)	Stationary population in the age interval L(x)	Person-years lived at and over age x T(x)	Life expectancy at beginning of age interval e(x)
0 - 1	165,866	777	777	0.004675	100,000	468	99,575	8,011,888	80.12
1 - 2	164,228	69	69	0.000420	99,532	42	99,512	7,912,313	79.49
2 - 3	160,510	50	50	0.000312	99,491	31	99,475	7,812,802	78.53
3 - 4	155,572	27	27	0.000174	99,460	17	99,451	7,713,327	77.55
4 - 5	150,271	27	27	0.000180	99,442	18	99,433	7,613,876	76.57
5 - 6	145,517	19	19	0.000131	99,425	13	99,418	7,514,442	75.58
6 - 7	142,168	22	22	0.000155	99,412	15	99,404	7,415,024	74.59
7 - 8	140,930	23	23	0.000163	99,396	16	99,388	7,315,620	73.60
8 - 9	142,256	14	14	0.000098	99,380	10	99,375	7,216,232	72.61
9 - 10	145,840	17	17	0.000117	99,370	12	99,364	7,116,857	71.62
10 - 11	150,565	23	23	0.000153	99,359	15	99,351	7,017,493	70.63
11 - 12	154,612	19	19	0.000123	99,343	12	99,337	6,918,142	69.64
12 - 13	155,830	19	19	0.000122	99,331	12	99,325	6,818,805	68.65
13 - 14	152,971	30	30	0.000196	99,319	19	99,309	6,719,480	67.66
14 - 15	147,292	33	33	0.000224	99,300	22	99,288	6,620,170	66.67
15 - 16	140,731	37	37	0.000263	99,277	26	99,264	6,520,882	65.68
16 - 17	135,498	65	65	0.000480	99,251	48	99,227	6,421,618	64.70
17 - 18	132,321	94	94	0.000710	99,204	70	99,168	6,322,390	63.73
18 - 19	132,220	98	98	0.000741	99,133	73	99,096	6,223,222	62.78
19 - 20	134,435	114	114	0.000848	99,060	84	99,018	6,124,126	61.82
20 - 21	137,292	117	117	0.000852	98,976	84	98,933	6,025,108	60.87
21 - 22	139,748	129	129	0.000923	98,891	91	98,846	5,926,175	59.93
22 - 23	142,206	106	106	0.000745	98,800	74	98,763	5,827,329	58.98
23 - 24	144,407	104	104	0.000720	98,726	71	98,691	5,728,566	58.02
24 - 25	146,427	108	108	0.000738	98,655	73	98,619	5,629,875	57.07
25 - 26	148,577	102	102	0.000687	98,582	68	98,549	5,531,256	56.11
26 - 27	150,992	110	110	0.000729	98,515	72	98,479	5,432,708	55.15
27 - 28	153,429	104	104	0.000678	98,443	67	98,410	5,334,229	54.19
28 - 29	155,884	100	100	0.000642	98,376	63	98,345	5,235,819	53.22
29 - 30	158,292	129	129	0.000815	98,313	80	98,273	5,137,474	52.26
30 - 31	160,464	108	108	0.000673	98,233	66	98,200	5,039,201	51.30
31 - 32	162,442	145	145	0.000893	98,167	88	98,123	4,941,001	50.33
32 - 33	164,382	158	158	0.000961	98,079	94	98,032	4,842,878	49.38
33 - 34	166,334	152	152	0.000914	97,985	90	97,940	4,744,846	48.42
34 - 35	168,098	163	163	0.000970	97,896	95	97,848	4,646,905	47.47
35 - 36	169,669	166	166	0.000978	97,801	96	97,753	4,549,057	46.51
36 - 37	170,593	199	199	0.001166	97,705	114	97,648	4,451,305	45.56
37 - 38	170,264	206	206	0.001210	97,591	118	97,532	4,353,657	44.61
38 - 39	168,378	228	228	0.001354	97,473	132	97,407	4,256,125	43.66
39 - 40	165,210	231	231	0.001398	97,341	136	97,273	4,158,718	42.72
40 - 41	161,604	297	297	0.001837	97,205	179	97,116	4,061,445	41.78
41 - 42	157,751	291	291	0.001844	97,026	179	96,937	3,964,329	40.86
42 - 43	153,056	309	309	0.002018	96,848	195	96,750	3,867,392	39.93
43 - 44	147,496	326	326	0.002209	96,652	213	96,545	3,770,642	39.01
44 - 45	141,364	383	383	0.002707	96,439	261	96,308	3,674,097	38.10
45 - 46	134,640	381	381	0.002827	96,178	272	96,042	3,577,789	37.20

## Life table for the total population: Los Angeles County, 2000

(1)	(2)	(3)	(4)	(5)	(6)	(7)	(8)	(9)	(10)
Age	Mid-year Population P(x)	# of deaths D(x)	Adjusted # of deaths D'(x)	Proportion dying during age interval q(x)	# living at beginning of age interval l(x)	# dying during age interval d(x)	Stationary population in the age interval L(x)	Person-years lived at and over age x T(x)	Life expectancy at beginning of age interval e(x)
46 - 47	128,066	383	383	0.002987	95,906	286	95,762	3,481,747	36.30
47 - 48	122,594	387	387	0.003153	95,619	301	95,469	3,385,985	35.41
48 - 49	118,753	409	409	0.003439	95,318	328	95,154	3,290,516	34.52
49 - 50	116,073	430	430	0.003699	94,990	351	94,814	3,195,362	33.64
50 - 51	113,845	429	429	0.003763	94,639	356	94,460	3,100,548	32.76
51 - 52	111,228	480	480	0.004308	94,282	406	94,079	3,006,087	31.88
52 - 53	107,910	490	490	0.004532	93,876	425	93,664	2,912,008	31.02
53 - 54	103,526	523	523	0.005041	93,451	471	93,215	2,818,344	30.16
54 - 55	98,413	436	436	0.004422	92,980	411	92,774	2,725,129	29.31
55 - 56	93,159	510	510	0.005462	92,569	506	92,316	2,632,355	28.44
56 - 57	88,327	532	532	0.006007	92,063	553	91,786	2,540,039	27.59
57 - 58	84,002	565	565	0.006706	91,510	614	91,203	2,448,253	26.75
58 - 59	80,422	530	530	0.006571	90,896	597	90,598	2,357,050	25.93
59 - 60	77,425	609	609	0.007838	90,299	708	89,945	2,266,452	25.10
60 - 61	74,686	609	609	0.008124	89,591	728	89,227	2,176,507	24.29
61 - 62	71,951	595	595	0.008239	88,863	732	88,497	2,087,279	23.49
62 - 63	69,236	680	680	0.009777	88,131	862	87,700	1,998,782	22.68
63 - 64	66,468	701	701	0.010495	87,270	916	86,812	1,911,082	21.90
64 - 65	63,721	743	743	0.011597	86,354	1,001	85,853	1,824,270	21.13
65 - 66	60,987	762	762	0.012421	85,352	1,060	84,822	1,738,417	20.37
66 - 67	58,507	732	732	0.012438	84,292	1,048	83,768	1,653,595	19.62
67 - 68	56,559	812	812	0.014260	83,244	1,187	82,650	1,569,827	18.86
68 - 69	55,293	940	940	0.016863	82,057	1,384	81,365	1,487,176	18.12
69 - 70	54,497	980	980	0.017829	80,673	1,438	79,954	1,405,812	17.43
70 - 71	53,953	1,059	1,059	0.019444	79,235	1,541	78,464	1,325,858	16.73
71 - 72	53,257	1,097	1,097	0.020396	77,694	1,585	76,902	1,247,394	16.06
72 - 73	52,106	1,204	1,204	0.022851	76,109	1,739	75,240	1,170,492	15.38
73 - 74	50,281	1,278	1,278	0.025108	74,370	1,867	73,436	1,095,252	14.73
74 - 75	47,955	1,371	1,372	0.028196	72,503	2,044	71,481	1,021,816	14.09
75 - 76	45,664	1,474	1,475	0.031778	70,459	2,239	69,339	950,335	13.49
76 - 77	43,544	1,582	1,583	0.035696	68,220	2,435	67,002	880,996	12.91
77 - 78	41,236	1,648	1,649	0.039196	65,784	2,579	64,495	813,994	12.37
78 - 79	38,724	1,734	1,735	0.043813	63,206	2,769	61,821	749,499	11.86
79 - 80	36,166	1,766	1,767	0.047684	60,437	2,882	58,996	687,678	11.38
80 - 81	33,779	1,711	1,712	0.049419	57,555	2,844	56,133	628,682	10.92
81 - 82	31,763	1,676	1,677	0.051429	54,710	2,814	53,304	572,550	10.47
82 - 83	30,263	1,745	1,746	0.056066	51,897	2,910	50,442	519,246	10.01
83 - 84	29,370	1,620	1,621	0.053697	48,987	2,630	47,672	468,804	9.57
84 - 85	29,122	1,705	1,706	0.056903	46,357	2,638	45,038	421,132	9.08
85 +	165,316	15,644	15,650	1.000000	43,719	43,719	376,095	376,095	8.60

## Life table for males: Los Angeles County, 2000

(1)	(2)	(3)	(4)	(5)	(6)	(7)	(8)	(9)	(10)
Age	Mid-year Population P(x)	# of deaths D(x)	Adjusted # of deaths D'(x)	Proportion dying during age interval q(x)	# living at beginning of age interval l(x)	# dying during age interval d(x)	Stationary population in the age interval L(x)	Person-years lived at and over age x T(x)	Life expectancy at beginning of age interval e(x)
0 - 1	83,623	422	422	0.005036	100,000	504	99,542	7,755,933	77.56
1 - 2	83,111	41	41	0.000493	99,496	49	99,472	7,656,391	76.95
2 - 3	81,464	31	31	0.000381	99,447	38	99,428	7,556,920	75.99
3 - 4	79,129	17	17	0.000215	99,409	21	99,399	7,457,491	75.02
4 - 5	76,551	12	12	0.000157	99,388	16	99,380	7,358,093	74.03
5 - 6	74,203	12	12	0.000162	99,372	16	99,364	7,258,712	73.05
6 - 7	72,531	14	14	0.000193	99,356	19	99,347	7,159,348	72.06
7 - 8	71,904	17	17	0.000237	99,337	23	99,325	7,060,001	71.07
8 - 9	72,563	10	10	0.000138	99,314	14	99,307	6,960,676	70.09
9 - 10	74,361	5	5	0.000067	99,300	7	99,297	6,861,369	69.10
10 - 11	76,741	13	13	0.000169	99,293	17	99,285	6,762,072	68.10
11 - 12	78,786	9	9	0.000114	99,277	11	99,271	6,662,787	67.11
12 - 13	79,414	14	14	0.000176	99,265	18	99,256	6,563,516	66.12
13 - 14	78,000	19	19	0.000244	99,248	24	99,236	6,464,260	65.13
14 - 15	75,192	22	22	0.000293	99,223	29	99,209	6,365,024	64.15
15 - 16	71,893	30	30	0.000417	99,194	41	99,174	6,265,815	63.17
16 - 17	69,310	49	49	0.000707	99,153	70	99,118	6,166,642	62.19
17 - 18	67,989	75	75	0.001103	99,083	109	99,028	6,067,524	61.24
18 - 19	68,518	82	82	0.001197	98,974	118	98,914	5,968,495	60.30
19 - 20	70,407	93	93	0.001321	98,855	131	98,790	5,869,581	59.38
20 - 21	72,727	96	96	0.001320	98,725	130	98,659	5,770,791	58.45
21 - 22	74,727	101	101	0.001351	98,594	133	98,528	5,672,132	57.53
22 - 23	76,412	77	77	0.001008	98,461	99	98,411	5,573,604	56.61
23 - 24	77,521	78	78	0.001006	98,362	99	98,312	5,475,192	55.66
24 - 25	78,214	89	89	0.001138	98,263	112	98,207	5,376,880	54.72
25 - 26	78,821	74	74	0.000939	98,151	92	98,105	5,278,673	53.78
26 - 27	79,634	81	81	0.001017	98,059	100	98,009	5,180,568	52.83
27 - 28	80,627	80	80	0.000992	97,959	97	97,911	5,082,559	51.88
28 - 29	81,900	79	79	0.000965	97,862	94	97,815	4,984,648	50.94
29 - 30	83,325	93	93	0.001116	97,768	109	97,713	4,886,833	49.98
30 - 31	84,685	84	84	0.000992	97,658	97	97,610	4,789,120	49.04
31 - 32	85,806	109	109	0.001270	97,562	124	97,500	4,691,510	48.09
32 - 33	86,654	117	117	0.001350	97,438	132	97,372	4,594,011	47.15
33 - 34	87,155	117	117	0.001342	97,306	131	97,241	4,496,639	46.21
34 - 35	87,312	116	116	0.001328	97,176	129	97,111	4,399,398	45.27
35 - 36	87,285	119	119	0.001363	97,046	132	96,980	4,302,287	44.33
36 - 37	87,009	156	156	0.001792	96,914	174	96,827	4,205,307	43.39
37 - 38	86,220	121	121	0.001403	96,741	136	96,673	4,108,479	42.47
38 - 39	84,840	143	143	0.001685	96,605	163	96,523	4,011,807	41.53
39 - 40	82,961	157	157	0.001892	96,442	182	96,351	3,915,283	40.60
40 - 41	80,895	197	197	0.002434	96,260	234	96,142	3,818,932	39.67
41 - 42	78,684	183	183	0.002324	96,025	223	95,914	3,722,790	38.77
42 - 43	76,088	194	194	0.002548	95,802	244	95,680	3,626,876	37.86
43 - 44	73,091	210	210	0.002870	95,558	274	95,421	3,531,196	36.95
44 - 45	69,838	255	255	0.003646	95,284	347	95,110	3,435,775	36.06
45 - 46	66,318	234	234	0.003524	94,936	335	94,769	3,340,665	35.19

## Life table for males: Los Angeles County, 2000

(1)	(2)	(3)	(4)	(5)	(6)	(7)	(8)	(9)	(10)
Age	Mid-year Population	# of deaths	Adjusted # of deaths	Proportion dying during age interval	# living at beginning of age interval	# dying during age interval	Stationary population in the age interval	Person-years lived at and over age x	Life expectancy at beginning of age interval
	P(x)	D(x)	D'(x)	q(x)	l(x)	d(x)	L(x)	T(x)	e(x)
46 - 47	62,899	255	255	0.004048	94,602	383	94,410	3,245,896	34.31
47 - 48	60,056	238	238	0.003957	94,219	373	94,032	3,151,486	33.45
48 - 49	58,051	267	267	0.004591	93,846	431	93,631	3,057,454	32.58
49 - 50	56,646	261	261	0.004599	93,415	430	93,200	2,963,823	31.73
50 - 51	55,488	268	268	0.004821	92,985	448	92,761	2,870,623	30.87
51 - 52	54,149	299	299	0.005509	92,537	510	92,282	2,777,861	30.02
52 - 53	52,456	313	313	0.005952	92,027	548	91,754	2,685,579	29.18
53 - 54	50,220	322	322	0.006394	91,480	585	91,187	2,593,826	28.35
54 - 55	47,615	266	266	0.005574	90,895	507	90,641	2,502,638	27.53
55 - 56	44,934	314	314	0.006967	90,388	630	90,073	2,411,997	26.68
56 - 57	42,477	309	309	0.007252	89,758	651	89,433	2,321,924	25.87
57 - 58	40,309	335	335	0.008281	89,107	738	88,738	2,232,491	25.05
58 - 59	38,557	314	314	0.008115	88,370	717	88,011	2,143,753	24.26
59 - 60	37,125	378	378	0.010135	87,652	888	87,208	2,055,742	23.45
60 - 61	35,836	372	372	0.010332	86,764	896	86,316	1,968,533	22.69
61 - 62	34,528	350	350	0.010091	85,868	866	85,434	1,882,218	21.92
62 - 63	33,179	395	395	0.011841	85,001	1,006	84,498	1,796,783	21.14
63 - 64	31,729	404	404	0.012659	83,995	1,063	83,463	1,712,285	20.39
64 - 65	30,236	442	442	0.014520	82,931	1,204	82,329	1,628,822	19.64
65 - 66	28,726	433	433	0.014968	81,727	1,223	81,116	1,546,493	18.92
66 - 67	27,351	410	410	0.014886	80,504	1,198	79,905	1,465,377	18.20
67 - 68	26,253	432	432	0.016329	79,306	1,295	78,658	1,385,473	17.47
68 - 69	25,518	539	539	0.020912	78,011	1,631	77,195	1,306,815	16.75
69 - 70	25,032	549	549	0.021705	76,379	1,658	75,550	1,229,620	16.10
70 - 71	24,686	560	560	0.022441	74,721	1,677	73,883	1,154,070	15.44
71 - 72	24,252	600	600	0.024451	73,045	1,786	72,152	1,080,187	14.79
72 - 73	23,551	661	661	0.027692	71,259	1,973	70,272	1,008,035	14.15
73 - 74	22,459	752	752	0.032948	69,285	2,283	68,144	937,763	13.53
74 - 75	21,087	710	710	0.033130	67,002	2,220	65,893	869,619	12.98
75 - 76	19,669	794	794	0.039589	64,783	2,565	63,500	803,727	12.41
76 - 77	18,362	809	809	0.043131	62,218	2,684	60,876	740,227	11.90
77 - 78	17,120	837	837	0.047747	59,534	2,843	58,113	679,350	11.41
78 - 79	15,996	892	892	0.054277	56,692	3,077	55,153	621,237	10.96
79 - 80	14,982	905	905	0.058662	53,615	3,145	52,042	566,084	10.56
80 - 81	14,052	845	845	0.058409	50,470	2,948	48,996	514,042	10.19
81 - 82	13,184	805	805	0.059279	47,522	2,817	46,113	465,046	9.79
82 - 83	12,376	838	838	0.065525	44,705	2,929	43,240	418,933	9.37
83 - 84	11,643	734	734	0.061147	41,775	2,554	40,498	375,693	8.99
84 - 85	11,015	750	750	0.065878	39,221	2,584	37,929	335,194	8.55
85 +	52,121	5,341	5,344	1.000000	36,637	36,637	297,265	297,265	8.11

## Life table for females: Los Angeles County, 2000

(1)	(2)	(3)	(4)	(5)	(6)	(7)	(8)	(9)	(10)
Age	Mid-year Population	# of deaths	Adjusted # of deaths	Proportion dying during age interval	# living at beginning of age interval	# dying during age interval	Stationary population in the age interval	Person-years lived at and over age x	Life expectancy at beginning of age interval
	P(x)	D(x)	D'(x)	q(x)	l(x)	d(x)	L(x)	T(x)	e(x)
0 - 1	82,243	355	355	0.004308	100,000	431	99,608	8,252,943	82.53
1 - 2	81,116	28	28	0.000345	99,569	34	99,552	8,153,335	81.89
2 - 3	79,046	19	19	0.000240	99,535	24	99,523	8,053,783	80.91
3 - 4	76,443	10	10	0.000131	99,511	13	99,504	7,954,261	79.93
4 - 5	73,720	15	15	0.000203	99,498	20	99,488	7,854,756	78.94
5 - 6	71,314	7	7	0.000098	99,478	10	99,473	7,755,268	77.96
6 - 7	69,637	8	8	0.000115	99,468	11	99,462	7,655,796	76.97
7 - 8	69,025	6	6	0.000087	99,456	9	99,452	7,556,334	75.98
8 - 9	69,693	4	4	0.000057	99,448	6	99,445	7,456,881	74.98
9 - 10	71,479	12	12	0.000168	99,442	17	99,434	7,357,437	73.99
10 - 11	73,824	10	10	0.000135	99,425	13	99,419	7,258,003	73.00
11 - 12	75,825	10	10	0.000132	99,412	13	99,405	7,158,584	72.01
12 - 13	76,415	5	5	0.000065	99,399	7	99,396	7,059,179	71.02
13 - 14	74,971	11	11	0.000147	99,392	15	99,385	6,959,783	70.02
14 - 15	72,100	11	11	0.000153	99,378	15	99,370	6,860,398	69.03
15 - 16	68,838	7	7	0.000102	99,363	10	99,357	6,761,028	68.04
16 - 17	66,189	16	16	0.000242	99,352	24	99,340	6,661,671	67.05
17 - 18	64,332	19	19	0.000295	99,328	29	99,314	6,562,330	66.07
18 - 19	63,702	16	16	0.000251	99,299	25	99,287	6,463,017	65.09
19 - 20	64,028	21	21	0.000328	99,274	33	99,258	6,363,730	64.10
20 - 21	64,565	21	21	0.000325	99,242	32	99,225	6,264,472	63.12
21 - 22	65,022	28	28	0.000431	99,209	43	99,188	6,165,247	62.14
22 - 23	65,794	29	29	0.000441	99,167	44	99,145	6,066,059	61.17
23 - 24	66,885	26	26	0.000389	99,123	39	99,104	5,966,914	60.20
24 - 25	68,213	19	19	0.000279	99,084	28	99,071	5,867,811	59.22
25 - 26	69,757	28	28	0.000401	99,057	40	99,037	5,768,740	58.24
26 - 27	71,358	29	29	0.000406	99,017	40	98,997	5,669,703	57.26
27 - 28	72,803	24	24	0.000330	98,977	33	98,960	5,570,706	56.28
28 - 29	73,984	21	21	0.000284	98,944	28	98,930	5,471,746	55.30
29 - 30	74,967	36	36	0.000480	98,916	48	98,892	5,372,816	54.32
30 - 31	75,778	24	24	0.000317	98,868	31	98,853	5,273,924	53.34
31 - 32	76,636	36	36	0.000470	98,837	46	98,814	5,175,071	52.36
32 - 33	77,729	41	41	0.000527	98,791	52	98,765	5,076,257	51.38
33 - 34	79,178	35	35	0.000442	98,739	44	98,717	4,977,492	50.41
34 - 35	80,786	47	47	0.000582	98,695	57	98,666	4,878,776	49.43
35 - 36	82,385	47	47	0.000570	98,638	56	98,609	4,780,109	48.46
36 - 37	83,584	43	43	0.000514	98,581	51	98,556	4,681,500	47.49
37 - 38	84,043	85	85	0.001011	98,531	100	98,481	4,582,944	46.51
38 - 39	83,539	85	85	0.001017	98,431	100	98,381	4,484,463	45.56
39 - 40	82,249	74	74	0.000900	98,331	88	98,287	4,386,082	44.61
40 - 41	80,709	100	100	0.001239	98,242	122	98,182	4,287,796	43.65
41 - 42	79,067	108	108	0.001365	98,121	134	98,054	4,189,614	42.70
42 - 43	76,968	115	115	0.001493	97,987	146	97,914	4,091,560	41.76
43 - 44	74,405	116	116	0.001558	97,840	152	97,764	3,993,647	40.82
44 - 45	71,525	128	128	0.001788	97,688	175	97,601	3,895,883	39.88
45 - 46	68,322	147	147	0.002150	97,513	210	97,408	3,798,282	38.95



## Life table for females: Los Angeles County, 2000

(1)	(2)	(3)	(4)	(5)	(6)	(7)	(8)	(9)	(10)
Age	Mid-year Population	# of deaths	Adjusted # of deaths	Proportion dying during age interval	# living at beginning of age interval	# dying during age interval	Stationary population in the age interval	Person-years lived at and over age x	Life expectancy at beginning of age interval
	P(x)	D(x)	D'(x)	q(x)	l(x)	d(x)	L(x)	T(x)	e(x)
46 - 47	65,167	128	128	0.001963	97,304	191	97,208	3,700,874	38.03
47 - 48	62,538	149	149	0.002380	97,113	231	96,997	3,603,665	37.11
48 - 49	60,702	142	142	0.002337	96,881	226	96,768	3,506,668	36.20
49 - 50	59,427	169	169	0.002840	96,655	275	96,518	3,409,900	35.28
50 - 51	58,357	161	161	0.002756	96,381	266	96,248	3,313,382	34.38
51 - 52	57,079	181	181	0.003167	96,115	304	95,963	3,217,135	33.47
52 - 53	55,454	177	177	0.003188	95,811	305	95,658	3,121,172	32.58
53 - 54	53,306	201	201	0.003764	95,505	360	95,325	3,025,514	31.68
54 - 55	50,798	170	170	0.003342	95,146	318	94,987	2,930,189	30.80
55 - 56	48,225	196	196	0.004057	94,828	385	94,635	2,835,202	29.90
56 - 57	45,850	223	223	0.004853	94,443	458	94,214	2,740,567	29.02
57 - 58	43,693	230	230	0.005251	93,985	494	93,738	2,646,353	28.16
58 - 59	41,865	216	216	0.005147	93,491	481	93,250	2,552,615	27.30
59 - 60	40,300	231	231	0.005717	93,010	532	92,744	2,459,365	26.44
60 - 61	38,850	237	237	0.006083	92,478	563	92,197	2,366,621	25.59
61 - 62	37,423	245	245	0.006527	91,916	600	91,616	2,274,424	24.74
62 - 63	36,058	285	285	0.007875	91,316	719	90,956	2,182,809	23.90
63 - 64	34,739	297	297	0.008515	90,596	771	90,211	2,091,852	23.09
64 - 65	33,486	301	301	0.008951	89,825	804	89,423	2,001,642	22.28
65 - 66	32,261	329	329	0.010149	89,021	903	88,569	1,912,219	21.48
66 - 67	31,156	322	322	0.010284	88,118	906	87,664	1,823,649	20.70
67 - 68	30,306	380	380	0.012463	87,211	1,087	86,668	1,735,985	19.91
68 - 69	29,775	401	401	0.013381	86,124	1,152	85,548	1,649,317	19.15
69 - 70	29,464	431	431	0.014525	84,972	1,234	84,355	1,563,769	18.40
70 - 71	29,267	499	499	0.016910	83,738	1,416	83,030	1,479,414	17.67
71 - 72	29,005	497	497	0.016993	82,322	1,399	81,622	1,396,384	16.96
72 - 73	28,555	543	543	0.018841	80,923	1,525	80,161	1,314,762	16.25
73 - 74	27,822	526	526	0.018733	79,398	1,487	78,654	1,234,601	15.55
74 - 75	26,869	661	661	0.024308	77,911	1,894	76,964	1,155,947	14.84
75 - 76	25,995	680	680	0.025827	76,017	1,963	75,035	1,078,983	14.19
76 - 77	25,182	773	773	0.030239	74,054	2,239	72,934	1,003,948	13.56
77 - 78	24,116	811	811	0.033081	71,814	2,376	70,626	931,014	12.96
78 - 79	22,728	842	842	0.036382	69,439	2,526	68,175	860,387	12.39
79 - 80	21,184	861	861	0.039845	66,912	2,666	65,579	792,212	11.84
80 - 81	19,728	866	866	0.042964	64,246	2,760	62,866	726,633	11.31
81 - 82	18,578	871	871	0.045819	61,486	2,817	60,077	663,766	10.80
82 - 83	17,886	907	907	0.049466	58,669	2,902	57,218	603,689	10.29
83 - 84	17,728	886	886	0.048772	55,767	2,720	54,407	546,471	9.80
84 - 85	18,107	955	955	0.051400	53,047	2,727	51,683	492,065	9.28
85 +	113,195	10,303	10,305	1.000000	50,320	50,320	440,381	440,381	8.75

## Life table for the White population: Los Angeles County, 2000

(1)	(2)	(3)	(4)	(5)	(6)	(7)	(8)	(9)	(10)
Age	Mid-year Population P(x)	# of deaths D(x)	Adjusted # of deaths D'(x)	Proportion dying during age interval q(x)	# living at beginning of age interval l(x)	# dying during age interval d(x)	Stationary population in the age interval L(x)	Person-years lived at and over age x T(x)	Life expectancy at beginning of age interval e(x)
0 - 1	41,543	133	133	0.003197	100,000	320	99,709	7,932,695	79.33
1 - 2	36,249	12	12	0.000331	99,680	33	99,664	7,832,986	78.58
2 - 3	31,779	9	9	0.000283	99,647	28	99,633	7,733,322	77.61
3 - 4	28,122	5	5	0.000178	99,619	18	99,610	7,633,689	76.63
4 - 5	25,262	3	3	0.000119	99,601	12	99,595	7,534,078	75.64
5 - 6	23,189	4	4	0.000173	99,590	17	99,581	7,434,483	74.65
6 - 7	21,890	5	5	0.000228	99,572	23	99,561	7,334,902	73.66
7 - 8	21,339	4	4	0.000187	99,550	19	99,540	7,235,341	72.68
8 - 9	21,496	2	2	0.000093	99,531	9	99,526	7,135,801	71.69
9 - 10	22,262	6	6	0.000270	99,522	27	99,508	7,036,275	70.70
10 - 11	23,483	4	4	0.000170	99,495	17	99,486	6,936,766	69.72
11 - 12	24,957	1	1	0.000040	99,478	4	99,476	6,837,280	68.73
12 - 13	26,452	5	5	0.000189	99,474	19	99,464	6,737,804	67.73
13 - 14	27,808	8	8	0.000288	99,455	29	99,441	6,638,340	66.75
14 - 15	29,038	6	6	0.000207	99,426	21	99,416	6,538,899	65.77
15 - 16	30,579	8	8	0.000262	99,406	26	99,393	6,439,483	64.78
16 - 17	32,224	18	18	0.000559	99,380	56	99,352	6,340,090	63.80
17 - 18	33,268	17	17	0.000511	99,324	51	99,299	6,240,738	62.83
18 - 19	33,481	18	18	0.000538	99,274	53	99,247	6,141,439	61.86
19 - 20	33,187	15	15	0.000452	99,220	45	99,198	6,042,192	60.90
20 - 21	32,437	13	13	0.000401	99,175	40	99,156	5,942,994	59.92
21 - 22	32,100	18	18	0.000561	99,136	56	99,108	5,843,838	58.95
22 - 23	33,159	19	19	0.000573	99,080	57	99,052	5,744,730	57.98
23 - 24	36,158	19	19	0.000525	99,023	52	98,997	5,645,679	57.01
24 - 25	40,447	15	15	0.000371	98,971	37	98,953	5,546,681	56.04
25 - 26	45,438	19	19	0.000418	98,935	41	98,914	5,447,729	55.06
26 - 27	49,761	24	24	0.000482	98,893	48	98,869	5,348,815	54.09
27 - 28	52,329	28	28	0.000535	98,846	53	98,819	5,249,945	53.11
28 - 29	52,395	19	19	0.000363	98,793	36	98,775	5,151,126	52.14
29 - 30	50,706	29	29	0.000572	98,757	56	98,729	5,052,352	51.16
30 - 31	48,293	26	26	0.000538	98,700	53	98,674	4,953,623	50.19
31 - 32	46,558	40	40	0.000859	98,647	85	98,605	4,854,949	49.22
32 - 33	46,149	41	41	0.000888	98,562	88	98,519	4,756,344	48.26
33 - 34	47,744	47	47	0.000984	98,475	97	98,426	4,657,826	47.30
34 - 35	50,744	61	61	0.001202	98,378	118	98,319	4,559,399	46.35
35 - 36	53,979	58	58	0.001074	98,260	106	98,207	4,461,080	45.40
36 - 37	56,580	77	77	0.001360	98,154	134	98,087	4,362,874	44.45
37 - 38	58,639	75	75	0.001279	98,021	125	97,958	4,264,786	43.51
38 - 39	59,854	78	78	0.001303	97,895	128	97,832	4,166,828	42.56
39 - 40	60,337	86	86	0.001425	97,768	139	97,698	4,068,996	41.62
40 - 41	60,776	119	119	0.001957	97,629	191	97,533	3,971,298	40.68
41 - 42	61,086	118	118	0.001930	97,438	188	97,343	3,873,765	39.76
42 - 43	60,449	117	117	0.001934	97,249	188	97,155	3,776,422	38.83
43 - 44	58,653	139	139	0.002368	97,061	230	96,946	3,679,266	37.91
44 - 45	56,035	171	171	0.003048	96,832	295	96,684	3,582,320	37.00
45 - 46	52,922	161	161	0.003038	96,536	293	96,390	3,485,636	36.11

## Life table for the White population: Los Angeles County, 2000

(1)	(2)	(3)	(4)	(5)	(6)	(7)	(8)	(9)	(10)
Age	Mid-year Population P(x)	# of deaths D(x)	Adjusted # of deaths D'(x)	Proportion dying during age interval q(x)	# living at beginning of age interval l(x)	# dying during age interval d(x)	Stationary population in the age interval L(x)	Person-years lived at and over age x T(x)	Life expectancy at beginning of age interval e(x)
46 - 47	49,995	145	145	0.002897	96,243	279	96,104	3,389,246	35.22
47 - 48	47,774	160	160	0.003344	95,964	321	95,804	3,293,143	34.32
48 - 49	46,651	165	165	0.003532	95,643	338	95,474	3,197,339	33.43
49 - 50	46,317	163	163	0.003514	95,306	335	95,138	3,101,864	32.55
50 - 51	46,187	187	187	0.004042	94,971	384	94,779	3,006,726	31.66
51 - 52	45,768	208	208	0.004536	94,587	429	94,372	2,911,947	30.79
52 - 53	45,050	224	224	0.004961	94,158	467	93,924	2,817,575	29.92
53 - 54	43,860	259	259	0.005889	93,691	552	93,415	2,723,651	29.07
54 - 55	42,331	219	219	0.005162	93,139	481	92,899	2,630,236	28.24
55 - 56	40,756	243	243	0.005946	92,658	551	92,383	2,537,337	27.38
56 - 57	39,329	231	231	0.005858	92,107	540	91,837	2,444,955	26.54
57 - 58	37,978	301	301	0.007896	91,568	723	91,206	2,353,117	25.70
58 - 59	36,760	240	240	0.006509	90,845	591	90,549	2,261,911	24.90
59 - 60	35,653	292	292	0.008159	90,253	736	89,885	2,171,362	24.06
60 - 61	34,591	292	292	0.008408	89,517	753	89,141	2,081,477	23.25
61 - 62	33,544	296	296	0.008788	88,764	780	88,374	1,992,336	22.45
62 - 63	32,545	340	340	0.010395	87,984	915	87,527	1,903,962	21.64
63 - 64	31,597	365	365	0.011488	87,070	1,000	86,569	1,816,435	20.86
64 - 65	30,710	374	374	0.012108	86,069	1,042	85,548	1,729,866	20.10
65 - 66	29,822	374	374	0.012466	85,027	1,060	84,497	1,644,318	19.34
66 - 67	29,006	401	401	0.013733	83,967	1,153	83,391	1,559,820	18.58
67 - 68	28,397	405	405	0.014165	82,814	1,173	82,228	1,476,430	17.83
68 - 69	28,053	497	497	0.017566	81,641	1,434	80,924	1,394,202	17.08
69 - 70	27,887	544	544	0.019324	80,207	1,550	79,432	1,313,278	16.37
70 - 71	27,813	559	559	0.019904	78,657	1,566	77,874	1,233,846	15.69
71 - 72	27,664	620	620	0.022169	77,091	1,709	76,237	1,155,972	14.99
72 - 73	27,313	690	690	0.024954	75,382	1,881	74,442	1,079,735	14.32
73 - 74	26,667	753	753	0.027851	73,501	2,047	72,478	1,005,293	13.68
74 - 75	25,798	797	797	0.030432	71,454	2,174	70,367	932,815	13.05
75 - 76	24,934	901	901	0.035503	69,280	2,460	68,050	862,448	12.45
76 - 77	24,122	1,001	1,001	0.040664	66,820	2,717	65,462	794,398	11.89
77 - 78	23,191	1,083	1,083	0.045646	64,103	2,926	62,640	728,937	11.37
78 - 79	22,125	1,123	1,123	0.049514	61,177	3,029	59,662	666,297	10.89
79 - 80	21,002	1,165	1,165	0.053987	58,148	3,139	56,578	606,635	10.43
80 - 81	19,933	1,155	1,155	0.056326	55,009	3,098	53,459	550,057	10.00
81 - 82	19,017	1,152	1,152	0.058813	51,910	3,053	50,384	496,597	9.57
82 - 83	18,325	1,228	1,228	0.064857	48,857	3,169	47,273	446,213	9.13
83 - 84	17,899	1,115	1,115	0.060427	45,688	2,761	44,308	398,941	8.73
84 - 85	17,753	1,184	1,184	0.064555	42,928	2,771	41,542	354,633	8.26
85 +	96,401	11,337	11,340	1.000000	40,156	40,156	313,091	313,091	7.80

## Life table for White Males: Los Angeles County, 2000

(1)	(2)	(3)	(4)	(5)	(6)	(7)	(8)	(9)	(10)
Age	Mid-year Population P(x)	# of deaths D(x)	Adjusted # of deaths D'(x)	Proportion dying during age interval q(x)	# living at beginning of age interval l(x)	# dying during age interval d(x)	Stationary population in the age interval L(x)	Person-years lived at and over age x T(x)	Life expectancy at beginning of age interval e(x)
0 - 1	21,155	80	80	0.003776	100,000	378	99,656	7,703,812	77.04
1 - 2	18,445	7	7	0.000380	99,622	38	99,603	7,604,156	76.33
2 - 3	16,188	5	5	0.000309	99,585	31	99,569	7,504,552	75.36
3 - 4	14,365	2	2	0.000139	99,554	14	99,547	7,404,983	74.38
4 - 5	12,955	0	0	0.000000	99,540	0	99,540	7,305,436	73.39
5 - 6	11,942	2	2	0.000168	99,540	17	99,532	7,205,896	72.39
6 - 7	11,306	4	4	0.000354	99,523	35	99,506	7,106,365	71.40
7 - 8	11,024	3	3	0.000272	99,488	27	99,474	7,006,859	70.43
8 - 9	11,069	1	1	0.000090	99,461	9	99,456	6,907,385	69.45
9 - 10	11,394	2	2	0.000176	99,452	17	99,443	6,807,928	68.45
10 - 11	11,937	2	2	0.000168	99,434	17	99,426	6,708,485	67.47
11 - 12	12,618	1	1	0.000079	99,418	8	99,414	6,609,059	66.48
12 - 13	13,350	4	4	0.000300	99,410	30	99,395	6,509,645	65.48
13 - 14	14,068	6	6	0.000427	99,380	42	99,359	6,410,250	64.50
14 - 15	14,762	3	3	0.000203	99,338	20	99,328	6,310,891	63.53
15 - 16	15,644	7	7	0.000448	99,318	44	99,295	6,211,563	62.54
16 - 17	16,566	15	15	0.000906	99,273	90	99,228	6,112,268	61.57
17 - 18	17,120	15	15	0.000876	99,183	87	99,140	6,013,040	60.63
18 - 19	17,164	11	11	0.000641	99,096	64	99,065	5,913,900	59.68
19 - 20	16,897	9	9	0.000533	99,033	53	99,006	5,814,836	58.72
20 - 21	16,347	10	10	0.000612	98,980	61	98,950	5,715,829	57.75
21 - 22	16,051	14	14	0.000872	98,919	86	98,876	5,616,879	56.78
22 - 23	16,617	15	15	0.000903	98,833	89	98,789	5,518,003	55.83
23 - 24	18,378	11	11	0.000599	98,744	59	98,714	5,419,214	54.88
24 - 25	20,933	12	12	0.000573	98,685	57	98,657	5,320,500	53.91
25 - 26	23,918	15	15	0.000627	98,628	62	98,597	5,221,844	52.94
26 - 27	26,483	15	15	0.000567	98,566	56	98,538	5,123,246	51.98
27 - 28	27,953	26	26	0.000930	98,511	92	98,465	5,024,708	51.01
28 - 29	27,863	11	11	0.000395	98,419	39	98,399	4,926,243	50.05
29 - 30	26,676	20	20	0.000750	98,380	74	98,343	4,827,843	49.07
30 - 31	25,046	19	19	0.000759	98,306	75	98,269	4,729,500	48.11
31 - 32	23,830	29	29	0.001217	98,232	120	98,172	4,631,231	47.15
32 - 33	23,402	31	31	0.001324	98,112	130	98,047	4,533,059	46.20
33 - 34	24,169	36	36	0.001489	97,982	146	97,909	4,435,012	45.26
34 - 35	25,781	39	39	0.001512	97,836	148	97,762	4,337,103	44.33
35 - 36	27,536	46	46	0.001670	97,688	163	97,607	4,239,341	43.40
36 - 37	28,926	63	63	0.002177	97,525	212	97,419	4,141,734	42.47
37 - 38	30,023	49	49	0.001632	97,313	159	97,234	4,044,315	41.56
38 - 39	30,654	49	49	0.001598	97,154	155	97,077	3,947,081	40.63
39 - 40	30,884	59	59	0.001909	96,999	185	96,906	3,850,005	39.69
40 - 41	31,100	78	78	0.002506	96,814	243	96,692	3,753,098	38.77
41 - 42	31,258	73	73	0.002334	96,571	225	96,458	3,656,406	37.86
42 - 43	30,901	75	75	0.002425	96,346	234	96,229	3,559,947	36.95
43 - 44	29,909	96	96	0.003206	96,112	308	95,958	3,463,719	36.04
44 - 45	28,470	115	115	0.004033	95,804	386	95,611	3,367,761	35.15
45 - 46	26,755	108	108	0.004030	95,418	385	95,225	3,272,150	34.29

## Life table for White Males: Los Angeles County, 2000

(1)	(2)	(3)	(4)	(5)	(6)	(7)	(8)	(9)	(10)
Age	Mid-year Population P(x)	# of deaths D(x)	Adjusted # of deaths D'(x)	Proportion dying during age interval q(x)	# living at beginning of age interval l(x)	# dying during age interval d(x)	Stationary population in the age interval L(x)	Person-years lived at and over age x T(x)	Life expectancy at beginning of age interval e(x)
46 - 47	25,150	99	99	0.003931	95,033	374	94,846	3,176,925	33.43
47 - 48	23,963	93	93	0.003875	94,659	367	94,476	3,082,078	32.56
48 - 49	23,420	108	108	0.004603	94,293	434	94,076	2,987,602	31.68
49 - 50	23,335	100	100	0.004278	93,859	402	93,658	2,893,527	30.83
50 - 51	23,384	118	118	0.005036	93,457	471	93,222	2,799,869	29.96
51 - 52	23,255	132	132	0.005663	92,986	527	92,723	2,706,648	29.11
52 - 53	22,897	148	148	0.006446	92,460	596	92,162	2,613,924	28.27
53 - 54	22,188	171	171	0.007681	91,864	706	91,511	2,521,763	27.45
54 - 55	21,230	133	133	0.006248	91,158	570	90,873	2,430,252	26.66
55 - 56	20,217	153	153	0.007543	90,589	683	90,247	2,339,378	25.82
56 - 57	19,313	145	145	0.007484	89,905	673	89,569	2,249,131	25.02
57 - 58	18,514	185	185	0.009947	89,232	888	88,789	2,159,563	24.20
58 - 59	17,883	150	150	0.008357	88,345	738	87,976	2,070,774	23.44
59 - 60	17,379	186	186	0.010651	87,607	933	87,140	1,982,798	22.63
60 - 61	16,919	177	177	0.010412	86,673	902	86,222	1,895,658	21.87
61 - 62	16,440	181	181	0.010955	85,771	940	85,301	1,809,436	21.10
62 - 63	15,953	202	202	0.012589	84,831	1,068	84,297	1,724,135	20.32
63 - 64	15,440	214	214	0.013771	83,763	1,154	83,187	1,639,837	19.58
64 - 65	14,920	224	224	0.014909	82,610	1,232	81,994	1,556,651	18.84
65 - 66	14,385	218	218	0.015048	81,378	1,225	80,766	1,474,656	18.12
66 - 67	13,896	224	224	0.015999	80,154	1,282	79,513	1,393,890	17.39
67 - 68	13,522	228	228	0.016728	78,871	1,319	78,212	1,314,378	16.66
68 - 69	13,302	280	280	0.020841	77,552	1,616	76,744	1,236,166	15.94
69 - 70	13,182	305	305	0.022885	75,936	1,738	75,067	1,159,422	15.27
70 - 71	13,121	289	289	0.021796	74,198	1,617	73,389	1,084,355	14.61
71 - 72	13,008	336	336	0.025514	72,581	1,852	71,655	1,010,966	13.93
72 - 73	12,739	372	372	0.028794	70,729	2,037	69,711	939,311	13.28
73 - 74	12,251	445	445	0.035692	68,692	2,452	67,467	869,600	12.66
74 - 75	11,605	408	408	0.034567	66,241	2,290	65,096	802,133	12.11
75 - 76	10,914	480	480	0.043054	63,951	2,753	62,574	737,038	11.53
76 - 77	10,275	505	505	0.047994	61,198	2,937	59,729	674,463	11.02
77 - 78	9,690	539	539	0.054147	58,260	3,155	56,683	614,734	10.55
78 - 79	9,198	590	590	0.062183	55,106	3,427	53,393	558,051	10.13
79 - 80	8,779	597	597	0.065794	51,679	3,400	49,979	504,659	9.77
80 - 81	8,398	583	583	0.067125	48,279	3,241	46,659	454,679	9.42
81 - 82	8,022	564	564	0.067953	45,038	3,060	43,508	408,021	9.06
82 - 83	7,636	580	580	0.073211	41,978	3,073	40,441	364,513	8.68
83 - 84	7,243	512	512	0.068305	38,905	2,657	37,576	324,072	8.33
84 - 85	6,863	514	514	0.072223	36,247	2,618	34,938	286,496	7.90
85 +	30,939	3,788	3,790	1.000000	33,629	33,629	251,557	251,557	7.48

## Life table for White Females: Los Angeles County, 2000

(1)	(2)	(3)	(4)	(5)	(6)	(7)	(8)	(9)	(10)
Age	Mid-year Population P(x)	# of deaths D(x)	Adjusted # of deaths D'(x)	Proportion dying during age interval q(x)	# living at beginning of age interval l(x)	# dying during age interval d(x)	Stationary population in the age interval L(x)	Person-years lived at and over age x T(x)	Life expectancy at beginning of age interval e(x)
0 - 1	20,388	53	53	0.002596	100,000	260	99,764	8,154,122	81.54
1 - 2	17,803	5	5	0.000281	99,740	28	99,726	8,054,358	80.75
2 - 3	15,591	4	4	0.000257	99,712	26	99,700	7,954,632	79.78
3 - 4	13,757	3	3	0.000218	99,687	22	99,676	7,854,932	78.80
4 - 5	12,306	3	3	0.000244	99,665	24	99,653	7,755,256	77.81
5 - 6	11,247	2	2	0.000178	99,641	18	99,632	7,655,603	76.83
6 - 7	10,583	1	1	0.000094	99,623	9	99,618	7,555,971	75.85
7 - 8	10,315	1	1	0.000097	99,614	10	99,609	7,456,353	74.85
8 - 9	10,427	1	1	0.000096	99,604	10	99,599	7,356,744	73.86
9 - 10	10,867	4	4	0.000368	99,594	37	99,576	7,257,145	72.87
10 - 11	11,546	2	2	0.000173	99,558	17	99,549	7,157,569	71.89
11 - 12	12,338	0	0	0.000000	99,541	0	99,541	7,058,020	70.91
12 - 13	13,101	1	1	0.000076	99,541	8	99,537	6,958,479	69.91
13 - 14	13,739	2	2	0.000146	99,533	14	99,526	6,858,943	68.91
14 - 15	14,277	3	3	0.000210	99,518	21	99,508	6,759,417	67.92
15 - 16	14,935	1	1	0.000067	99,498	7	99,494	6,659,909	66.94
16 - 17	15,658	3	3	0.000192	99,491	19	99,481	6,560,415	65.94
17 - 18	16,148	2	2	0.000124	99,472	12	99,466	6,460,934	64.95
18 - 19	16,317	7	7	0.000429	99,459	43	99,438	6,361,468	63.96
19 - 20	16,291	6	6	0.000368	99,417	37	99,398	6,262,030	62.99
20 - 21	16,090	3	3	0.000186	99,380	19	99,371	6,162,631	62.01
21 - 22	16,049	4	4	0.000249	99,362	25	99,349	6,063,260	61.02
22 - 23	16,543	4	4	0.000242	99,337	24	99,325	5,963,911	60.04
23 - 24	17,780	8	8	0.000450	99,313	45	99,291	5,864,586	59.05
24 - 25	19,514	3	3	0.000154	99,268	15	99,261	5,765,296	58.08
25 - 26	21,520	4	4	0.000186	99,253	18	99,244	5,666,035	57.09
26 - 27	23,278	9	9	0.000387	99,234	38	99,215	5,566,791	56.10
27 - 28	24,376	2	2	0.000082	99,196	8	99,192	5,467,576	55.12
28 - 29	24,532	8	8	0.000326	99,188	32	99,172	5,368,384	54.12
29 - 30	24,031	9	9	0.000374	99,156	37	99,137	5,269,212	53.14
30 - 31	23,247	7	7	0.000301	99,119	30	99,104	5,170,075	52.16
31 - 32	22,728	11	11	0.000484	99,089	48	99,065	5,070,972	51.18
32 - 33	22,748	10	10	0.000440	99,041	44	99,019	4,971,907	50.20
33 - 34	23,575	11	11	0.000467	98,997	46	98,974	4,872,888	49.22
34 - 35	24,963	22	22	0.000881	98,951	87	98,907	4,773,914	48.25
35 - 36	26,443	12	12	0.000454	98,864	45	98,841	4,675,006	47.29
36 - 37	27,654	14	14	0.000506	98,819	50	98,794	4,576,165	46.31
37 - 38	28,617	26	26	0.000908	98,769	90	98,724	4,477,371	45.33
38 - 39	29,200	29	29	0.000993	98,679	98	98,630	4,378,647	44.37
39 - 40	29,453	27	27	0.000916	98,581	90	98,536	4,280,017	43.42
40 - 41	29,676	41	41	0.001381	98,491	136	98,423	4,181,480	42.46
41 - 42	29,828	45	45	0.001508	98,355	148	98,281	4,083,057	41.51
42 - 43	29,549	42	42	0.001420	98,207	139	98,137	3,984,777	40.58
43 - 44	28,744	43	43	0.001495	98,067	147	97,994	3,886,640	39.63
44 - 45	27,565	56	56	0.002030	97,921	199	97,821	3,788,646	38.69
45 - 46	26,167	53	53	0.002024	97,722	198	97,623	3,690,824	37.77

## Life table for White Females: Los Angeles County, 2000

(1)	(2)	(3)	(4)	(5)	(6)	(7)	(8)	(9)	(10)
Age	Mid-year Population P(x)	# of deaths D(x)	Adjusted # of deaths D'(x)	Proportion dying during age interval q(x)	# living at beginning of age interval l(x)	# dying during age interval d(x)	Stationary population in the age interval L(x)	Person-years lived at and over age x T(x)	Life expectancy at beginning of age interval e(x)
46 - 47	24,845	46	46	0.001850	97,524	180	97,434	3,593,201	36.84
47 - 48	23,810	67	67	0.002810	97,344	274	97,207	3,495,768	35.91
48 - 49	23,231	57	57	0.002451	97,070	238	96,951	3,398,561	35.01
49 - 50	22,982	63	63	0.002738	96,832	265	96,700	3,301,609	34.10
50 - 51	22,804	69	69	0.003021	96,567	292	96,421	3,204,910	33.19
51 - 52	22,513	76	76	0.003370	96,275	324	96,113	3,108,488	32.29
52 - 53	22,153	76	76	0.003425	95,951	329	95,787	3,012,375	31.39
53 - 54	21,672	88	88	0.004053	95,622	388	95,429	2,916,589	30.50
54 - 55	21,101	86	86	0.004068	95,235	387	95,041	2,821,160	29.62
55 - 56	20,539	90	90	0.004373	94,847	415	94,640	2,726,119	28.74
56 - 57	20,016	86	86	0.004288	94,433	405	94,230	2,631,479	27.87
57 - 58	19,464	116	116	0.005942	94,028	559	93,748	2,537,249	26.98
58 - 59	18,877	90	90	0.004757	93,469	445	93,247	2,443,500	26.14
59 - 60	18,274	106	106	0.005784	93,024	538	92,755	2,350,254	25.26
60 - 61	17,672	115	115	0.006487	92,486	600	92,186	2,257,498	24.41
61 - 62	17,104	115	115	0.006701	91,886	616	91,579	2,165,312	23.57
62 - 63	16,592	138	138	0.008283	91,271	756	90,893	2,073,733	22.72
63 - 64	16,157	151	151	0.009303	90,515	842	90,094	1,982,841	21.91
64 - 65	15,790	150	150	0.009455	89,673	848	89,249	1,892,747	21.11
65 - 66	15,437	156	156	0.010055	88,825	893	88,378	1,803,498	20.30
66 - 67	15,110	177	177	0.011646	87,932	1,024	87,420	1,715,120	19.51
67 - 68	14,875	177	177	0.011830	86,908	1,028	86,393	1,627,700	18.73
68 - 69	14,751	217	217	0.014604	85,879	1,254	85,252	1,541,307	17.95
69 - 70	14,705	239	239	0.016123	84,625	1,364	83,943	1,456,055	17.21
70 - 71	14,691	270	270	0.018212	83,261	1,516	82,503	1,372,112	16.48
71 - 72	14,656	284	284	0.019192	81,744	1,569	80,960	1,289,609	15.78
72 - 73	14,574	318	318	0.021586	80,176	1,731	79,310	1,208,649	15.08
73 - 74	14,416	308	308	0.021140	78,445	1,658	77,616	1,129,339	14.40
74 - 75	14,193	389	389	0.027039	76,787	2,076	75,748	1,051,723	13.70
75 - 76	14,020	421	421	0.029586	74,710	2,210	73,605	975,975	13.06
76 - 77	13,848	496	496	0.035190	72,500	2,551	71,224	902,369	12.45
77 - 78	13,501	544	544	0.039500	69,949	2,763	68,567	831,145	11.88
78 - 79	12,927	533	533	0.040400	67,186	2,714	65,829	762,578	11.35
79 - 80	12,223	568	568	0.045418	64,471	2,928	63,007	696,749	10.81
80 - 81	11,535	572	572	0.048389	61,543	2,978	60,054	633,742	10.30
81 - 82	10,995	588	588	0.052090	58,565	3,051	57,040	573,688	9.80
82 - 83	10,689	648	648	0.058845	55,515	3,267	53,881	516,648	9.31
83 - 84	10,656	603	603	0.055034	52,248	2,875	50,810	462,767	8.86
84 - 85	10,890	670	670	0.059690	49,372	2,947	47,899	411,956	8.34
85 +	65,462	7,549	7,549	1.000000	46,425	46,425	364,057	364,057	7.84

## Life table for the Latino population: Los Angeles County, 2000

(1)	(2)	(3)	(4)	(5)	(6)	(7)	(8)	(9)	(10)
Age	Mid-year Population P(x)	# of deaths D(x)	Adjusted # of deaths D'(x)	Proportion dying during age interval q(x)	# living at beginning of age interval l(x)	# dying during age interval d(x)	Stationary population in the age interval L(x)	Person-years lived at and over age x T(x)	Life expectancy at beginning of age interval e(x)
0 - 1	85,214	430	430	0.005036	100,000	504	99,542	8,461,302	84.61
1 - 2	91,465	44	44	0.000481	99,496	48	99,472	8,361,760	84.04
2 - 3	94,668	28	28	0.000296	99,449	29	99,434	8,262,287	83.08
3 - 4	95,611	17	17	0.000178	99,419	18	99,410	8,162,853	82.11
4 - 5	95,082	14	14	0.000147	99,401	15	99,394	8,063,443	81.12
5 - 6	93,906	9	9	0.000096	99,387	10	99,382	7,964,049	80.13
6 - 7	92,870	13	13	0.000140	99,377	14	99,370	7,864,667	79.14
7 - 8	92,643	13	13	0.000140	99,363	14	99,356	7,765,297	78.15
8 - 9	93,691	8	8	0.000085	99,349	8	99,345	7,665,940	77.16
9 - 10	95,884	8	8	0.000083	99,341	8	99,337	7,566,595	76.17
10 - 11	98,454	9	9	0.000091	99,333	9	99,328	7,467,258	75.17
11 - 12	100,078	8	8	0.000080	99,324	8	99,320	7,367,930	74.18
12 - 13	99,178	10	10	0.000101	99,316	10	99,311	7,268,611	73.19
13 - 14	94,878	15	15	0.000158	99,306	16	99,298	7,169,300	72.19
14 - 15	88,279	19	19	0.000215	99,290	21	99,279	7,070,002	71.21
15 - 16	80,509	16	16	0.000199	99,269	20	99,259	6,970,723	70.22
16 - 17	73,812	33	33	0.000447	99,249	44	99,227	6,871,464	69.23
17 - 18	69,809	60	60	0.000860	99,204	85	99,162	6,772,238	68.27
18 - 19	69,728	45	45	0.000645	99,119	64	99,087	6,673,076	67.32
19 - 20	72,461	67	67	0.000925	99,055	92	99,009	6,573,989	66.37
20 - 21	76,336	70	70	0.000917	98,964	91	98,918	6,474,980	65.43
21 - 22	79,344	64	64	0.000807	98,873	80	98,833	6,376,061	64.49
22 - 23	80,732	60	60	0.000743	98,793	73	98,756	6,277,228	63.54
23 - 24	79,614	49	49	0.000616	98,720	61	98,689	6,178,472	62.59
24 - 25	76,799	68	68	0.000885	98,659	87	98,615	6,079,783	61.62
25 - 26	73,289	49	49	0.000669	98,572	66	98,539	5,981,168	60.68
26 - 27	70,749	60	60	0.000848	98,506	84	98,464	5,882,629	59.72
27 - 28	70,135	53	53	0.000756	98,422	74	98,385	5,784,165	58.77
28 - 29	72,264	47	47	0.000650	98,348	64	98,316	5,685,780	57.81
29 - 30	76,250	55	55	0.000721	98,284	71	98,248	5,587,465	56.85
30 - 31	80,803	55	55	0.000681	98,213	67	98,179	5,489,217	55.89
31 - 32	84,378	67	67	0.000794	98,146	78	98,107	5,391,037	54.93
32 - 33	86,338	72	72	0.000834	98,068	82	98,027	5,292,930	53.97
33 - 34	85,955	71	71	0.000826	97,986	81	97,946	5,194,903	53.02
34 - 35	83,748	63	63	0.000752	97,905	74	97,868	5,096,957	52.06
35 - 36	81,083	61	61	0.000752	97,832	74	97,795	4,999,089	51.10
36 - 37	78,554	71	71	0.000904	97,758	88	97,714	4,901,294	50.14
37 - 38	75,494	76	76	0.001007	97,670	98	97,620	4,803,580	49.18
38 - 39	71,979	71	71	0.000986	97,571	96	97,523	4,705,960	48.23
39 - 40	68,149	87	87	0.001276	97,475	124	97,413	4,608,436	47.28
40 - 41	63,980	105	105	0.001641	97,351	160	97,271	4,511,024	46.34
41 - 42	59,791	103	103	0.001722	97,191	167	97,107	4,413,753	45.41
42 - 43	56,043	98	98	0.001748	97,024	170	96,939	4,316,645	44.49
43 - 44	52,994	98	98	0.001848	96,854	179	96,765	4,219,707	43.57
44 - 45	50,497	112	112	0.002216	96,675	214	96,568	4,122,942	42.65
45 - 46	48,111	98	98	0.002036	96,461	196	96,363	4,026,374	41.74



## Life table for the Latino population: Los Angeles County, 2000

(1)	(2)	(3)	(4)	(5)	(6)	(7)	(8)	(9)	(10)
Age	Mid-year Population P(x)	# of deaths D(x)	Adjusted # of deaths D'(x)	Proportion dying during age interval q(x)	# living at beginning of age interval l(x)	# dying during age interval d(x)	Stationary population in the age interval L(x)	Person-years lived at and over age x T(x)	Life expectancy at beginning of age interval e(x)
46 - 47	45,692	119	119	0.002602	96,264	250	96,139	3,930,012	40.83
47 - 48	43,520	116	116	0.002663	96,014	256	95,886	3,833,873	39.93
48 - 49	41,618	122	122	0.002928	95,758	280	95,618	3,737,987	39.04
49 - 50	39,919	111	111	0.002778	95,478	265	95,345	3,642,369	38.15
50 - 51	38,405	101	101	0.002628	95,213	250	95,087	3,547,024	37.25
51 - 52	36,936	124	124	0.003353	94,962	318	94,803	3,451,936	36.35
52 - 53	35,347	119	119	0.003363	94,644	318	94,485	3,357,133	35.47
53 - 54	33,547	118	118	0.003513	94,326	331	94,160	3,262,648	34.59
54 - 55	31,615	82	82	0.002592	93,994	244	93,873	3,168,488	33.71
55 - 56	29,700	105	105	0.003531	93,751	331	93,585	3,074,616	32.80
56 - 57	27,924	137	137	0.004896	93,420	457	93,191	2,981,030	31.91
57 - 58	26,281	112	112	0.004254	92,962	396	92,765	2,887,839	31.06
58 - 59	24,818	128	128	0.005147	92,567	476	92,329	2,795,075	30.20
59 - 60	23,506	131	131	0.005560	92,090	512	91,834	2,702,746	29.35
60 - 61	22,280	137	137	0.006133	91,578	562	91,298	2,610,912	28.51
61 - 62	21,102	131	131	0.006192	91,017	564	90,735	2,519,614	27.68
62 - 63	19,995	145	145	0.007229	90,453	654	90,126	2,428,879	26.85
63 - 64	18,955	145	145	0.007624	89,799	685	89,457	2,338,753	26.04
64 - 65	17,985	154	154	0.008530	89,115	760	88,735	2,249,296	25.24
65 - 66	17,046	157	157	0.009172	88,355	810	87,949	2,160,562	24.45
66 - 67	16,183	146	146	0.008985	87,544	787	87,151	2,072,612	23.68
67 - 68	15,479	177	177	0.011375	86,758	987	86,264	1,985,461	22.89
68 - 69	14,967	175	175	0.011630	85,771	998	85,272	1,899,197	22.14
69 - 70	14,586	206	206	0.014031	84,773	1,189	84,178	1,813,925	21.40
70 - 71	14,296	224	224	0.015554	83,584	1,300	82,934	1,729,747	20.69
71 - 72	13,969	235	235	0.016690	82,284	1,373	81,597	1,646,813	20.01
72 - 73	13,482	226	226	0.016632	80,910	1,346	80,237	1,565,216	19.35
73 - 74	12,757	241	241	0.018723	79,565	1,490	78,820	1,484,979	18.66
74 - 75	11,862	247	247	0.020618	78,075	1,610	77,270	1,406,159	18.01
75 - 76	10,990	225	225	0.020275	76,465	1,550	75,690	1,328,889	17.38
76 - 77	10,194	234	234	0.022705	74,915	1,701	74,064	1,253,199	16.73
77 - 78	9,351	217	217	0.022949	73,214	1,680	72,374	1,179,134	16.11
78 - 79	8,460	270	270	0.031429	71,534	2,248	70,410	1,106,761	15.47
79 - 80	7,577	252	252	0.032729	69,285	2,268	68,152	1,036,351	14.96
80 - 81	6,784	211	211	0.030641	67,018	2,054	65,991	968,199	14.45
81 - 82	6,152	205	205	0.032791	64,964	2,130	63,899	902,208	13.89
82 - 83	5,737	203	203	0.034785	62,834	2,186	61,741	838,309	13.34
83 - 84	5,574	177	177	0.031274	60,648	1,897	59,700	776,568	12.80
84 - 85	5,679	212	212	0.036665	58,752	2,154	57,675	716,868	12.20
85 +	39,927	1,776	1,777	1.000000	56,598	56,598	659,193	659,193	11.65

## Life table for Latino males: Los Angeles County, 2000

(1)	(2)	(3)	(4)	(5)	(6)	(7)	(8)	(9)	(10)
Age	Mid-year Population P(x)	# of deaths D(x)	Adjusted # of deaths D'(x)	Proportion dying during age interval q(x)	# living at beginning of age interval l(x)	# dying during age interval d(x)	Stationary population in the age interval L(x)	Person-years lived at and over age x T(x)	Life expectancy at beginning of age interval e(x)
0 - 1	42,869	274	225	0.005235	100,000	523	99,524	8,130,445	81.30
1 - 2	46,296	24	26	0.000561	99,477	56	99,449	8,030,922	80.73
2 - 3	48,080	12	19	0.000395	99,421	39	99,401	7,931,473	79.78
3 - 4	48,643	11	12	0.000247	99,381	25	99,369	7,832,072	78.81
4 - 5	48,403	8	8	0.000165	99,357	16	99,349	7,732,703	77.83
5 - 6	47,802	8	7	0.000146	99,340	15	99,333	7,633,354	76.84
6 - 7	47,259	5	8	0.000169	99,326	17	99,318	7,534,021	75.85
7 - 8	47,132	6	10	0.000212	99,309	21	99,299	7,434,704	74.86
8 - 9	47,672	8	5	0.000105	99,288	10	99,283	7,335,405	73.88
9 - 10	48,819	4	2	0.000041	99,278	4	99,276	7,236,122	72.89
10 - 11	50,177	6	6	0.000120	99,274	12	99,268	7,136,847	71.89
11 - 12	51,061	9	4	0.000078	99,262	8	99,258	7,037,579	70.90
12 - 13	50,648	6	6	0.000118	99,254	12	99,248	6,938,321	69.90
13 - 14	48,489	9	9	0.000186	99,242	18	99,233	6,839,073	68.91
14 - 15	45,167	14	16	0.000354	99,224	35	99,206	6,739,840	67.93
15 - 16	41,184	24	14	0.000340	99,189	34	99,172	6,640,634	66.95
16 - 17	37,799	32	23	0.000608	99,155	60	99,125	6,541,463	65.97
17 - 18	36,045	36	46	0.001275	99,095	126	99,031	6,442,338	65.01
18 - 19	36,634	47	39	0.001064	98,968	105	98,916	6,343,306	64.09
19 - 20	38,875	45	59	0.001517	98,863	150	98,788	6,244,391	63.16
20 - 21	41,846	52	56	0.001337	98,713	132	98,647	6,145,603	62.26
21 - 22	44,229	41	50	0.001130	98,581	111	98,525	6,046,956	61.34
22 - 23	45,341	41	43	0.000948	98,470	93	98,423	5,948,431	60.41
23 - 24	44,554	48	42	0.000942	98,376	93	98,330	5,850,008	59.47
24 - 25	42,466	48	57	0.001341	98,284	132	98,218	5,751,678	58.52
25 - 26	39,807	33	40	0.001004	98,152	99	98,102	5,653,461	57.60
26 - 27	37,795	48	50	0.001322	98,053	130	97,988	5,555,358	56.66
27 - 28	37,137	47	38	0.001023	97,923	100	97,873	5,457,370	55.73
28 - 29	38,438	54	41	0.001066	97,823	104	97,771	5,359,497	54.79
29 - 30	41,065	54	41	0.000998	97,719	98	97,670	5,261,725	53.85
30 - 31	44,114	43	42	0.000952	97,622	93	97,575	5,164,055	52.90
31 - 32	46,461	46	49	0.001054	97,529	103	97,477	5,066,480	51.95
32 - 33	47,624	43	59	0.001238	97,426	121	97,366	4,969,003	51.00
33 - 34	47,073	37	59	0.001253	97,305	122	97,244	4,871,637	50.07
34 - 35	45,220	67	47	0.001039	97,183	101	97,133	4,774,393	49.13
35 - 36	43,019	50	46	0.001069	97,082	104	97,030	4,677,260	48.18
36 - 37	41,009	52	52	0.001267	96,979	123	96,917	4,580,230	47.23
37 - 38	38,875	58	49	0.001260	96,856	122	96,795	4,483,313	46.29
38 - 39	36,751	68	48	0.001305	96,734	126	96,671	4,386,518	45.35
39 - 40	34,651	68	59	0.001701	96,607	164	96,525	4,289,847	44.40
40 - 41	32,408	66	72	0.002219	96,443	214	96,336	4,193,322	43.48
41 - 42	30,114	51	72	0.002388	96,229	230	96,114	4,096,986	42.58
42 - 43	28,078	64	62	0.002206	95,999	212	95,893	4,000,872	41.68
43 - 44	26,423	63	64	0.002419	95,788	232	95,672	3,904,978	40.77
44 - 45	25,070	64	76	0.003027	95,556	289	95,411	3,809,307	39.86
45 - 46	23,808	71	64	0.002685	95,267	256	95,139	3,713,896	38.98

## Life table for Latino males: Los Angeles County, 2000

(1)	(2)	(3)	(4)	(5)	(6)	(7)	(8)	(9)	(10)
Age	Mid-year Population P(x)	# of deaths D(x)	Adjusted # of deaths D'(x)	Proportion dying during age interval q(x)	# living at beginning of age interval l(x)	# dying during age interval d(x)	Stationary population in the age interval L(x)	Person-years lived at and over age x T(x)	Life expectancy at beginning of age interval e(x)
46 - 47	22,548	87	81	0.003586	95,011	341	94,840	3,618,757	38.09
47 - 48	21,396	76	85	0.003965	94,670	375	94,482	3,523,917	37.22
48 - 49	20,349	75	87	0.004266	94,295	402	94,094	3,429,434	36.37
49 - 50	19,387	74	67	0.003450	93,892	324	93,730	3,335,341	35.52
50 - 51	18,515	69	68	0.003666	93,569	343	93,397	3,241,610	34.64
51 - 52	17,692	84	74	0.004174	93,226	389	93,031	3,148,213	33.77
52 - 53	16,857	81	75	0.004439	92,836	412	92,630	3,055,182	32.91
53 - 54	15,981	68	63	0.003934	92,424	364	92,242	2,962,552	32.05
54 - 55	15,083	72	55	0.003640	92,061	335	91,893	2,870,309	31.18
55 - 56	14,214	55	63	0.004422	91,726	406	91,523	2,778,416	30.29
56 - 57	13,402	80	74	0.005506	91,320	503	91,068	2,686,893	29.42
57 - 58	12,628	60	67	0.005292	90,817	481	90,577	2,595,825	28.58
58 - 59	11,898	71	79	0.006618	90,336	598	90,038	2,505,248	27.73
59 - 60	11,209	66	81	0.007200	89,739	646	89,416	2,415,211	26.91
60 - 61	10,556	72	91	0.008584	89,093	765	88,710	2,325,795	26.11
61 - 62	9,937	77	74	0.007419	88,328	655	88,000	2,237,085	25.33
62 - 63	9,357	92	87	0.009255	87,672	811	87,267	2,149,085	24.51
63 - 64	8,817	95	81	0.009145	86,861	794	86,464	2,061,818	23.74
64 - 65	8,319	94	77	0.009214	86,067	793	85,670	1,975,354	22.95
65 - 66	7,836	86	85	0.010788	85,274	920	84,814	1,889,684	22.16
66 - 67	7,388	102	88	0.011840	84,354	999	83,854	1,804,870	21.40
67 - 68	7,016	98	87	0.012323	83,355	1,027	82,841	1,721,016	20.65
68 - 69	6,736	84	112	0.016491	82,328	1,358	81,649	1,638,175	19.90
69 - 70	6,519	133	117	0.017789	80,970	1,440	80,250	1,556,526	19.22
70 - 71	6,346	111	117	0.018268	79,530	1,453	78,803	1,476,276	18.56
71 - 72	6,160	114	129	0.020726	78,077	1,618	77,268	1,397,472	17.90
72 - 73	5,903	129	128	0.021452	76,459	1,640	75,639	1,320,205	17.27
73 - 74	5,540	113	146	0.026009	74,819	1,946	73,846	1,244,566	16.63
74 - 75	5,103	128	128	0.024772	72,873	1,805	71,970	1,170,720	16.07
75 - 76	4,667	146	120	0.025385	71,067	1,804	70,165	1,098,750	15.46
76 - 77	4,266	137	125	0.028879	69,263	2,000	68,263	1,028,585	14.85
77 - 78	3,864	122	113	0.028825	67,263	1,939	66,294	960,322	14.28
78 - 79	3,467	128	127	0.035974	65,324	2,350	64,149	894,028	13.69
79 - 80	3,087	98	116	0.036878	62,974	2,322	61,813	829,879	13.18
80 - 81	2,741	101	86	0.030893	60,652	1,874	59,715	768,066	12.66
81 - 82	2,441	97	92	0.036992	58,778	2,174	57,691	708,351	12.05
82 - 83	2,200	62	112	0.049639	56,604	2,810	55,199	650,660	11.49
83 - 84	2,028	96	77	0.037253	53,794	2,004	52,792	595,461	11.07
84 - 85	1,933	83	99	0.049927	51,790	2,586	50,497	542,669	10.48
85 +	11,405	617	620	1.000000	49,204	49,204	492,172	492,172	10.00

## Life table for Latino females: Los Angeles County, 2000

(1)	(2)	(3)	(4)	(5)	(6)	(7)	(8)	(9)	(10)
Age	Mid-year Population P(x)	# of deaths D(x)	Adjusted # of deaths D'(x)	Proportion dying during age interval q(x)	# living at beginning of age interval l(x)	# dying during age interval d(x)	Stationary population in the age interval L(x)	Person-years lived at and over age x T(x)	Life expectancy at beginning of age interval e(x)
0 - 1	42,345	205	205	0.004830	100,000	483	99,560	8,758,071	87.58
1 - 2	45,169	18	18	0.000399	99,517	40	99,497	8,658,511	87.01
2 - 3	46,588	9	9	0.000193	99,477	19	99,468	8,559,014	86.04
3 - 4	46,968	5	5	0.000106	99,458	11	99,453	8,459,546	85.06
4 - 5	46,678	6	6	0.000129	99,447	13	99,441	8,360,093	84.07
5 - 6	46,104	2	2	0.000043	99,435	4	99,433	8,260,652	83.08
6 - 7	45,611	5	5	0.000110	99,430	11	99,425	8,161,219	82.08
7 - 8	45,511	3	3	0.000066	99,419	7	99,416	8,061,795	81.09
8 - 9	46,019	3	3	0.000065	99,413	6	99,410	7,962,378	80.09
9 - 10	47,065	6	6	0.000128	99,406	13	99,400	7,862,969	79.10
10 - 11	48,276	3	3	0.000062	99,394	6	99,391	7,763,568	78.11
11 - 12	49,017	4	4	0.000082	99,388	8	99,384	7,664,178	77.11
12 - 13	48,529	4	4	0.000082	99,379	8	99,375	7,564,794	76.12
13 - 14	46,389	6	6	0.000129	99,371	13	99,365	7,465,419	75.13
14 - 15	43,112	3	3	0.000070	99,358	7	99,355	7,366,054	74.14
15 - 16	39,325	2	2	0.000051	99,352	5	99,349	7,266,699	73.14
16 - 17	36,013	10	10	0.000278	99,346	28	99,333	7,167,350	72.14
17 - 18	33,764	14	14	0.000415	99,319	41	99,298	7,068,017	71.16
18 - 19	33,094	6	6	0.000181	99,278	18	99,269	6,968,719	70.19
19 - 20	33,586	8	8	0.000238	99,260	24	99,248	6,869,450	69.21
20 - 21	34,489	14	14	0.000406	99,236	40	99,216	6,770,202	68.22
21 - 22	35,115	14	14	0.000399	99,196	40	99,176	6,670,987	67.25
22 - 23	35,391	17	17	0.000480	99,156	48	99,132	6,571,811	66.28
23 - 24	35,059	7	7	0.000200	99,109	20	99,099	6,472,678	65.31
24 - 25	34,333	11	11	0.000320	99,089	32	99,073	6,373,579	64.32
25 - 26	33,481	9	9	0.000269	99,057	27	99,044	6,274,506	63.34
26 - 27	32,954	10	10	0.000303	99,030	30	99,015	6,175,463	62.36
27 - 28	32,997	15	15	0.000455	99,000	45	98,978	6,076,447	61.38
28 - 29	33,826	6	6	0.000177	98,955	18	98,947	5,977,469	60.41
29 - 30	35,185	14	14	0.000398	98,938	39	98,918	5,878,523	59.42
30 - 31	36,689	13	13	0.000354	98,898	35	98,881	5,779,605	58.44
31 - 32	37,917	18	18	0.000475	98,863	47	98,840	5,680,724	57.46
32 - 33	38,714	13	13	0.000336	98,816	33	98,800	5,581,884	56.49
33 - 34	38,882	12	12	0.000309	98,783	30	98,768	5,483,084	55.51
34 - 35	38,528	16	16	0.000415	98,753	41	98,732	5,384,316	54.52
35 - 36	38,064	15	15	0.000394	98,712	39	98,692	5,285,584	53.55
36 - 37	37,545	19	19	0.000506	98,673	50	98,648	5,186,891	52.57
37 - 38	36,619	27	27	0.000737	98,623	73	98,587	5,088,243	51.59
38 - 39	35,228	23	23	0.000653	98,550	64	98,518	4,989,657	50.63
39 - 40	33,498	28	28	0.000836	98,486	82	98,445	4,891,139	49.66
40 - 41	31,572	33	33	0.001045	98,404	103	98,352	4,792,694	48.70
41 - 42	29,677	31	31	0.001044	98,301	103	98,249	4,694,342	47.75
42 - 43	27,965	36	36	0.001287	98,198	126	98,135	4,596,092	46.80
43 - 44	26,571	34	34	0.001279	98,072	125	98,009	4,497,957	45.86
44 - 45	25,427	36	36	0.001415	97,946	139	97,877	4,399,948	44.92
45 - 46	24,303	34	34	0.001398	97,808	137	97,739	4,302,071	43.98

## Life table for Latino females: Los Angeles County, 2000

(1)	(2)	(3)	(4)	(5)	(6)	(7)	(8)	(9)	(10)
Age	Mid-year Population	# of deaths	Adjusted # of deaths	Proportion dying during age interval	# living at beginning of age interval	# dying during age interval	Stationary population in the age interval	Person-years lived at and over age x	Life expectancy at beginning of age interval
	P(x)	D(x)	D'(x)	q(x)	l(x)	d(x)	L(x)	T(x)	e(x)
46 - 47	23,144	38	38	0.001641	97,671	160	97,591	4,204,332	43.05
47 - 48	22,125	31	31	0.001400	97,511	137	97,442	4,106,741	42.12
48 - 49	21,269	35	35	0.001645	97,374	160	97,294	4,009,298	41.17
49 - 50	20,532	44	44	0.002141	97,214	208	97,110	3,912,004	40.24
50 - 51	19,890	33	33	0.001658	97,006	161	96,925	3,814,894	39.33
51 - 52	19,244	50	50	0.002595	96,845	251	96,719	3,717,969	38.39
52 - 53	18,489	44	44	0.002377	96,594	230	96,479	3,621,250	37.49
53 - 54	17,566	55	55	0.003127	96,364	301	96,213	3,524,771	36.58
54 - 55	16,532	27	27	0.001632	96,063	157	95,984	3,428,557	35.69
55 - 56	15,486	42	42	0.002709	95,906	260	95,776	3,332,573	34.75
56 - 57	14,522	63	63	0.004330	95,646	414	95,439	3,236,797	33.84
57 - 58	13,653	45	45	0.003291	95,232	313	95,075	3,141,358	32.99
58 - 59	12,920	49	49	0.003786	94,919	359	94,739	3,046,283	32.09
59 - 60	12,297	50	50	0.004059	94,559	384	94,367	2,951,544	31.21
60 - 61	11,724	46	46	0.003917	94,175	369	93,991	2,857,176	30.34
61 - 62	11,165	57	57	0.005093	93,807	478	93,568	2,763,185	29.46
62 - 63	10,639	58	58	0.005438	93,329	508	93,075	2,669,618	28.60
63 - 64	10,138	64	64	0.006294	92,821	584	92,529	2,576,543	27.76
64 - 65	9,666	77	77	0.007936	92,237	732	91,871	2,484,014	26.93
65 - 66	9,210	72	72	0.007789	91,505	713	91,149	2,392,143	26.14
66 - 67	8,795	58	58	0.006574	90,792	597	90,494	2,300,994	25.34
67 - 68	8,463	90	90	0.010581	90,195	954	89,718	2,210,500	24.51
68 - 69	8,231	63	63	0.007626	89,241	681	88,901	2,120,782	23.76
69 - 70	8,067	89	89	0.010974	88,560	972	88,074	2,031,881	22.94
70 - 71	7,950	107	107	0.013373	87,589	1,171	87,003	1,943,807	22.19
71 - 72	7,809	106	106	0.013485	86,417	1,165	85,835	1,856,804	21.49
72 - 73	7,579	98	98	0.012850	85,252	1,095	84,704	1,770,969	20.77
73 - 74	7,217	95	95	0.013081	84,156	1,101	83,606	1,686,265	20.04
74 - 75	6,759	119	119	0.017457	83,056	1,450	82,331	1,602,659	19.30
75 - 76	6,322	105	105	0.016474	81,606	1,344	80,934	1,520,328	18.63
76 - 77	5,928	109	109	0.018223	80,261	1,463	79,530	1,439,395	17.93
77 - 78	5,488	104	104	0.018778	78,799	1,480	78,059	1,359,865	17.26
78 - 79	4,993	143	143	0.028243	77,319	2,184	76,227	1,281,806	16.58
79 - 80	4,490	136	136	0.029847	75,135	2,243	74,014	1,205,579	16.05
80 - 81	4,043	125	125	0.030454	72,893	2,220	71,783	1,131,565	15.52
81 - 82	3,711	113	113	0.030000	70,673	2,120	69,613	1,059,782	15.00
82 - 83	3,537	91	91	0.025409	68,553	1,742	67,682	990,169	14.44
83 - 84	3,545	100	100	0.027820	66,811	1,859	65,882	922,487	13.81
84 - 85	3,745	113	113	0.029729	64,952	1,931	63,987	856,606	13.19
85 +	28,522	1,156	1,156	1.000000	63,021	63,021	792,619	792,619	12.58

## Life table for the Black population: Los Angeles County, 2000

(1)	(2)	(3)	(4)	(5)	(6)	(7)	(8)	(9)	(10)
Age	Mid-year Population P(x)	# of deaths D(x)	Adjusted # of deaths D'(x)	Proportion dying during age interval q(x)	# living at beginning of age interval l(x)	# dying during age interval d(x)	Stationary population in the age interval L(x)	Person-years lived at and over age x T(x)	Life expectancy at beginning of age interval e(x)
0 - 1	16,213	172	172	0.010555	100,000	1,056	99,039	7,146,350	71.46
1 - 2	15,350	7	7	0.000456	98,944	45	98,922	7,047,310	71.22
2 - 3	14,494	10	10	0.000690	98,899	68	98,865	6,948,388	70.26
3 - 4	13,687	2	2	0.000146	98,831	14	98,824	6,849,523	69.31
4 - 5	12,970	7	7	0.000540	98,817	53	98,790	6,750,699	68.32
5 - 6	12,387	6	6	0.000484	98,763	48	98,739	6,651,909	67.35
6 - 7	11,980	3	3	0.000250	98,716	25	98,703	6,553,170	66.38
7 - 8	11,781	6	6	0.000509	98,691	50	98,666	6,454,467	65.40
8 - 9	11,807	3	3	0.000254	98,641	25	98,628	6,355,801	64.43
9 - 10	12,028	3	3	0.000249	98,615	25	98,603	6,257,173	63.45
10 - 11	12,366	8	8	0.000647	98,591	64	98,559	6,158,570	62.47
11 - 12	12,701	6	6	0.000472	98,527	47	98,504	6,060,011	61.51
12 - 13	12,891	3	3	0.000233	98,481	23	98,469	5,961,507	60.53
13 - 14	12,852	4	4	0.000311	98,458	31	98,442	5,863,038	59.55
14 - 15	12,648	4	4	0.000316	98,427	31	98,411	5,764,595	58.57
15 - 16	12,410	11	11	0.000886	98,396	87	98,352	5,666,184	57.59
16 - 17	12,243	13	13	0.001062	98,309	104	98,256	5,567,832	56.64
17 - 18	12,134	12	12	0.000989	98,204	97	98,156	5,469,575	55.70
18 - 19	12,120	32	32	0.002637	98,107	259	97,978	5,371,419	54.75
19 - 20	12,174	29	29	0.002380	97,848	233	97,732	5,273,442	53.89
20 - 21	12,253	21	21	0.001713	97,616	167	97,532	5,175,710	53.02
21 - 22	12,310	37	37	0.003002	97,448	293	97,302	5,078,178	52.11
22 - 23	12,331	21	21	0.001702	97,156	165	97,073	4,980,876	51.27
23 - 24	12,298	24	24	0.001950	96,991	189	96,896	4,883,802	50.35
24 - 25	12,232	21	21	0.001716	96,801	166	96,718	4,786,906	49.45
25 - 26	12,166	24	24	0.001971	96,635	190	96,540	4,690,188	48.53
26 - 27	12,135	24	24	0.001976	96,445	191	96,349	4,593,648	47.63
27 - 28	12,145	17	17	0.001399	96,254	135	96,187	4,497,299	46.72
28 - 29	12,216	27	27	0.002208	96,120	212	96,013	4,401,112	45.79
29 - 30	12,337	35	35	0.002834	95,907	272	95,771	4,305,098	44.89
30 - 31	12,448	22	22	0.001766	95,635	169	95,551	4,209,327	44.01
31 - 32	12,568	31	31	0.002464	95,467	235	95,349	4,113,776	43.09
32 - 33	12,769	32	32	0.002504	95,231	238	95,112	4,018,427	42.20
33 - 34	13,074	25	25	0.001911	94,993	182	94,902	3,923,315	41.30
34 - 35	13,441	27	27	0.002007	94,811	190	94,716	3,828,413	40.38
35 - 36	13,828	36	36	0.002601	94,621	246	94,498	3,733,696	39.46
36 - 37	14,154	39	39	0.002752	94,375	260	94,245	3,639,198	38.56
37 - 38	14,351	46	46	0.003201	94,115	301	93,965	3,544,953	37.67
38 - 39	14,373	60	60	0.004167	93,814	391	93,619	3,450,989	36.79
39 - 40	14,252	39	39	0.002733	93,423	255	93,295	3,357,370	35.94
40 - 41	14,083	56	56	0.003969	93,168	370	92,983	3,264,075	35.03
41 - 42	13,896	58	58	0.004166	92,798	387	92,605	3,171,092	34.17
42 - 43	13,626	70	70	0.005125	92,411	474	92,174	3,078,487	33.31
43 - 44	13,270	66	66	0.004962	91,938	456	91,710	2,986,313	32.48
44 - 45	12,849	80	80	0.006208	91,481	568	91,197	2,894,603	31.64
45 - 46	12,371	85	85	0.006849	90,913	623	90,602	2,803,406	30.84

## Life table for the Black population: Los Angeles County, 2000

(1)	(2)	(3)	(4)	(5)	(6)	(7)	(8)	(9)	(10)
Age	Mid-year Population P(x)	# of deaths D(x)	Adjusted # of deaths D'(x)	Proportion dying during age interval q(x)	# living at beginning of age interval l(x)	# dying during age interval d(x)	Stationary population in the age interval L(x)	Person-years lived at and over age x T(x)	Life expectancy at beginning of age interval e(x)
46 - 47	11,883	79	79	0.006628	90,291	598	89,992	2,712,804	30.05
47 - 48	11,433	70	70	0.006106	89,692	548	89,419	2,622,812	29.24
48 - 49	11,053	79	79	0.007124	89,145	635	88,827	2,533,394	28.42
49 - 50	10,720	107	107	0.009934	88,510	879	88,070	2,444,566	27.62
50 - 51	10,408	102	102	0.009755	87,630	855	87,203	2,356,496	26.89
51 - 52	10,068	109	109	0.010771	86,776	935	86,308	2,269,293	26.15
52 - 53	9,673	104	104	0.010696	85,841	918	85,382	2,182,985	25.43
53 - 54	9,205	103	103	0.011130	84,923	945	84,450	2,097,603	24.70
54 - 55	8,691	92	92	0.010533	83,978	885	83,535	2,013,153	23.97
55 - 56	8,154	111	111	0.013525	83,093	1,124	82,531	1,929,618	23.22
56 - 57	7,658	113	113	0.014652	81,969	1,201	81,369	1,847,087	22.53
57 - 58	7,258	97	97	0.013279	80,768	1,073	80,232	1,765,718	21.86
58 - 59	6,992	102	102	0.014486	79,696	1,154	79,119	1,685,486	21.15
59 - 60	6,824	128	128	0.018589	78,541	1,460	77,811	1,606,367	20.45
60 - 61	6,700	125	125	0.018489	77,081	1,425	76,369	1,528,556	19.83
61 - 62	6,556	121	121	0.018291	75,656	1,384	74,964	1,452,187	19.19
62 - 63	6,367	139	139	0.021601	74,272	1,604	73,470	1,377,223	18.54
63 - 64	6,102	130	130	0.021085	72,668	1,532	71,902	1,303,753	17.94
64 - 65	5,787	138	138	0.023572	71,136	1,677	70,297	1,231,851	17.32
65 - 66	5,459	146	146	0.026399	69,459	1,834	68,542	1,161,554	16.72
66 - 67	5,165	123	123	0.023541	67,625	1,592	66,829	1,093,012	16.16
67 - 68	4,921	157	157	0.031409	66,033	2,074	64,996	1,026,182	15.54
68 - 69	4,749	185	185	0.038220	63,959	2,444	62,737	961,186	15.03
69 - 70	4,627	143	143	0.030440	61,515	1,873	60,579	898,449	14.61
70 - 71	4,529	177	177	0.038342	59,642	2,287	58,499	837,870	14.05
71 - 72	4,414	148	148	0.032984	57,356	1,892	56,410	779,371	13.59
72 - 73	4,261	177	177	0.040703	55,464	2,258	54,335	722,962	13.03
73 - 74	4,051	160	160	0.038745	53,206	2,061	52,175	668,627	12.57
74 - 75	3,800	189	189	0.048538	51,145	2,482	49,903	616,451	12.05
75 - 76	3,547	205	205	0.056178	48,662	2,734	47,295	566,548	11.64
76 - 77	3,317	209	209	0.061103	45,929	2,806	44,525	519,252	11.31
77 - 78	3,101	171	171	0.053672	43,122	2,314	41,965	474,727	11.01
78 - 79	2,909	178	178	0.059380	40,808	2,423	39,596	432,762	10.60
79 - 80	2,740	190	190	0.067028	38,385	2,573	37,098	393,166	10.24
80 - 81	2,591	191	191	0.071126	35,812	2,547	34,538	356,068	9.94
81 - 82	2,457	180	180	0.070675	33,265	2,351	32,089	321,530	9.67
82 - 83	2,341	166	166	0.068498	30,914	2,118	29,855	289,441	9.36
83 - 84	2,244	186	186	0.079614	28,796	2,293	27,650	259,586	9.01
84 - 85	2,171	154	154	0.068514	26,503	1,816	25,596	231,936	8.75
85 +	11,080	1,408	1,408	1.000000	24,688	24,688	206,341	206,341	8.36

## Life table for Black males: Los Angeles County, 2000

(1)	(2)	(3)	(4)	(5)	(6)	(7)	(8)	(9)	(10)
Age	Mid-year Population P(x)	# of deaths D(x)	Adjusted # of deaths D'(x)	Proportion dying during age interval q(x)	# living at beginning of age interval l(x)	# dying during age interval d(x)	Stationary population in the age interval L(x)	Person-years lived at and over age x T(x)	Life expectancy at beginning of age interval e(x)
0 - 1	8,181	95	95	0.011548	100,000	1,155	98,949	6,759,968	67.60
1 - 2	7,752	6	6	0.000774	98,845	76	98,807	6,661,019	67.39
2 - 3	7,330	7	7	0.000955	98,769	94	98,722	6,562,212	66.44
3 - 4	6,932	2	2	0.000289	98,674	28	98,660	6,463,490	65.50
4 - 5	6,578	2	2	0.000304	98,646	30	98,631	6,364,830	64.52
5 - 6	6,291	3	3	0.000477	98,616	47	98,592	6,266,199	63.54
6 - 7	6,088	1	1	0.000164	98,569	16	98,561	6,167,607	62.57
7 - 8	5,985	4	4	0.000668	98,553	66	98,520	6,069,046	61.58
8 - 9	5,991	3	3	0.000501	98,487	49	98,462	5,970,526	60.62
9 - 10	6,090	1	1	0.000164	98,438	16	98,429	5,872,064	59.65
10 - 11	6,246	4	4	0.000640	98,421	63	98,390	5,773,635	58.66
11 - 12	6,401	2	2	0.000313	98,358	31	98,343	5,675,245	57.70
12 - 13	6,487	3	3	0.000462	98,328	45	98,305	5,576,902	56.72
13 - 14	6,464	2	2	0.000309	98,282	30	98,267	5,478,597	55.74
14 - 15	6,363	2	2	0.000314	98,252	31	98,236	5,380,330	54.76
15 - 16	6,245	9	9	0.001440	98,221	141	98,150	5,282,094	53.78
16 - 17	6,161	10	10	0.001622	98,079	159	98,000	5,183,944	52.85
17 - 18	6,105	10	10	0.001637	97,920	160	97,840	5,085,944	51.94
18 - 19	6,094	29	29	0.004749	97,760	464	97,528	4,988,104	51.02
19 - 20	6,115	23	23	0.003755	97,296	365	97,113	4,890,576	50.27
20 - 21	6,146	18	18	0.002925	96,930	284	96,789	4,793,463	49.45
21 - 22	6,164	30	30	0.004856	96,647	469	96,412	4,696,674	48.60
22 - 23	6,164	16	16	0.002593	96,177	249	96,053	4,600,262	47.83
23 - 24	6,137	16	16	0.002604	95,928	250	95,803	4,504,209	46.95
24 - 25	6,092	17	17	0.002787	95,678	267	95,545	4,408,406	46.08
25 - 26	6,049	13	13	0.002147	95,412	205	95,309	4,312,861	45.20
26 - 27	6,019	15	15	0.002490	95,207	237	95,088	4,217,552	44.30
27 - 28	5,993	11	11	0.001834	94,970	174	94,883	4,122,464	43.41
28 - 29	5,977	22	22	0.003675	94,795	348	94,621	4,027,582	42.49
29 - 30	5,972	26	26	0.004345	94,447	410	94,242	3,932,960	41.64
30 - 31	5,955	19	19	0.003186	94,037	300	93,887	3,838,719	40.82
31 - 32	5,947	26	26	0.004363	93,737	409	93,533	3,744,832	39.95
32 - 33	5,996	23	23	0.003830	93,328	357	93,149	3,651,299	39.12
33 - 34	6,119	16	16	0.002612	92,971	243	92,849	3,558,150	38.27
34 - 35	6,289	23	23	0.003651	92,728	339	92,558	3,465,301	37.37
35 - 36	6,478	22	22	0.003391	92,389	313	92,233	3,372,742	36.51
36 - 37	6,632	31	31	0.004664	92,076	429	91,861	3,280,510	35.63
37 - 38	6,713	19	19	0.002827	91,646	259	91,517	3,188,648	34.79
38 - 39	6,691	38	38	0.005665	91,387	518	91,129	3,097,132	33.89
39 - 40	6,588	27	27	0.004091	90,870	372	90,684	3,006,003	33.08
40 - 41	6,458	35	35	0.005407	90,498	489	90,253	2,915,319	32.21
41 - 42	6,328	33	33	0.005203	90,009	468	89,775	2,825,066	31.39
42 - 43	6,178	43	43	0.006937	89,540	621	89,230	2,735,291	30.55
43 - 44	6,016	35	35	0.005802	88,919	516	88,661	2,646,062	29.76
44 - 45	5,842	53	53	0.009033	88,403	799	88,004	2,557,400	28.93
45 - 46	5,651	41	41	0.007231	87,605	633	87,288	2,469,396	28.19



## Life table for Black males: Los Angeles County, 2000

(1)	(2)	(3)	(4)	(5)	(6)	(7)	(8)	(9)	(10)
Age	Mid-year Population P(x)	# of deaths D(x)	Adjusted # of deaths D'(x)	Proportion dying during age interval q(x)	# living at beginning of age interval l(x)	# dying during age interval d(x)	Stationary population in the age interval L(x)	Person-years lived at and over age x T(x)	Life expectancy at beginning of age interval e(x)
46 - 47	5,448	46	46	0.008410	86,971	731	86,606	2,382,108	27.39
47 - 48	5,248	36	36	0.006838	86,240	590	85,945	2,295,503	26.62
48 - 49	5,058	47	47	0.009252	85,650	792	85,254	2,209,558	25.80
49 - 50	4,874	69	69	0.014062	84,858	1,193	84,261	2,124,304	25.03
50 - 51	4,695	59	59	0.012492	83,664	1,045	83,142	2,040,043	24.38
51 - 52	4,510	69	69	0.015186	82,619	1,255	81,992	1,956,901	23.69
52 - 53	4,310	62	62	0.014286	81,365	1,162	80,783	1,874,909	23.04
53 - 54	4,089	62	62	0.015053	80,202	1,207	79,599	1,794,125	22.37
54 - 55	3,857	55	55	0.014163	78,995	1,119	78,436	1,714,527	21.70
55 - 56	3,616	65	65	0.017818	77,876	1,388	77,182	1,636,091	21.01
56 - 57	3,393	62	62	0.018111	76,489	1,385	75,796	1,558,909	20.38
57 - 58	3,216	49	49	0.015123	75,103	1,136	74,535	1,483,113	19.75
58 - 59	3,103	54	54	0.017257	73,967	1,276	73,329	1,408,578	19.04
59 - 60	3,035	78	78	0.025377	72,691	1,845	71,769	1,335,248	18.37
60 - 61	2,990	67	67	0.022167	70,846	1,570	70,061	1,263,480	17.83
61 - 62	2,934	63	63	0.021246	69,276	1,472	68,540	1,193,419	17.23
62 - 63	2,854	79	79	0.027308	67,804	1,852	66,878	1,124,879	16.59
63 - 64	2,734	73	73	0.026357	65,952	1,738	65,083	1,058,000	16.04
64 - 65	2,586	87	87	0.033094	64,214	2,125	63,152	992,917	15.46
65 - 66	2,431	83	83	0.033580	62,089	2,085	61,047	929,765	14.97
66 - 67	2,291	61	61	0.026283	60,004	1,577	59,216	868,719	14.48
67 - 68	2,173	77	77	0.034827	58,427	2,035	57,410	809,503	13.85
68 - 69	2,086	100	100	0.046818	56,392	2,640	55,072	752,094	13.34
69 - 70	2,022	73	73	0.035472	53,752	1,907	52,799	697,021	12.97
70 - 71	1,968	100	100	0.049577	51,845	2,570	50,560	644,223	12.43
71 - 72	1,905	85	85	0.043659	49,275	2,151	48,199	593,663	12.05
72 - 73	1,823	89	89	0.047661	47,124	2,246	46,001	545,463	11.58
73 - 74	1,714	85	85	0.048406	44,878	2,172	43,792	499,462	11.13
74 - 75	1,585	96	96	0.058784	42,705	2,510	41,450	455,671	10.67
75 - 76	1,453	106	106	0.070417	40,195	2,830	38,780	414,221	10.31
76 - 77	1,330	95	95	0.068965	37,365	2,577	36,076	375,441	10.05
77 - 78	1,222	83	83	0.065709	34,788	2,286	33,645	339,365	9.76
78 - 79	1,134	81	81	0.068982	32,502	2,242	31,381	305,720	9.41
79 - 80	1,062	100	100	0.089938	30,260	2,722	28,899	274,339	9.07
80 - 81	998	91	91	0.087191	27,538	2,401	26,338	245,440	8.91
81 - 82	936	80	80	0.081969	25,137	2,060	24,107	219,102	8.72
82 - 83	872	67	67	0.074027	23,077	1,708	22,223	194,995	8.45
83 - 84	805	79	79	0.093574	21,368	2,000	20,369	172,773	8.09
84 - 85	739	65	65	0.084308	19,369	1,633	18,552	152,404	7.87
85 +	3,027	452	452	1.000000	17,736	17,736	133,852	133,852	7.55

## Life table for Black females: Los Angeles County, 2000

(1)	(2)	(3)	(4)	(5)	(6)	(7)	(8)	(9)	(10)
Age	Mid-year Population P(x)	# of deaths D(x)	Adjusted # of deaths D'(x)	Proportion dying during age interval q(x)	# living at beginning of age interval l(x)	# dying during age interval d(x)	Stationary population in the age interval L(x)	Person-years lived at and over age x T(x)	Life expectancy at beginning of age interval e(x)
0 - 1	8,032	77	77	0.009543	100,000	954	99,132	7,514,109	75.14
1 - 2	7,597	1	1	0.000132	99,046	13	99,039	7,414,978	74.86
2 - 3	7,164	3	3	0.000419	99,033	41	99,012	7,315,939	73.87
3 - 4	6,755	0	0	0.000000	98,991	0	98,991	7,216,927	72.90
4 - 5	6,391	5	5	0.000782	98,991	77	98,952	7,117,935	71.90
5 - 6	6,097	3	3	0.000492	98,914	49	98,889	7,018,983	70.96
6 - 7	5,892	2	2	0.000339	98,865	34	98,848	6,920,093	70.00
7 - 8	5,796	2	2	0.000345	98,832	34	98,814	6,821,245	69.02
8 - 9	5,816	0	0	0.000000	98,797	0	98,797	6,722,431	68.04
9 - 10	5,938	2	2	0.000337	98,797	33	98,781	6,623,633	67.04
10 - 11	6,120	4	4	0.000654	98,764	65	98,732	6,524,852	66.06
11 - 12	6,300	4	4	0.000635	98,700	63	98,668	6,426,120	65.11
12 - 13	6,404	0	0	0.000000	98,637	0	98,637	6,327,452	64.15
13 - 14	6,388	2	2	0.000313	98,637	31	98,622	6,228,815	63.15
14 - 15	6,285	2	2	0.000318	98,606	31	98,590	6,130,194	62.17
15 - 16	6,165	2	2	0.000324	98,575	32	98,559	6,031,603	61.19
16 - 17	6,082	3	3	0.000493	98,543	49	98,518	5,933,045	60.21
17 - 18	6,029	2	2	0.000332	98,494	33	98,478	5,834,526	59.24
18 - 19	6,026	3	3	0.000498	98,461	49	98,437	5,736,048	58.26
19 - 20	6,059	6	6	0.000990	98,412	97	98,364	5,637,612	57.29
20 - 21	6,108	3	3	0.000491	98,315	48	98,291	5,539,248	56.34
21 - 22	6,146	7	7	0.001139	98,267	112	98,211	5,440,957	55.37
22 - 23	6,167	5	5	0.000811	98,155	80	98,115	5,342,746	54.43
23 - 24	6,161	8	8	0.001298	98,075	127	98,012	5,244,631	53.48
24 - 25	6,140	4	4	0.000651	97,948	64	97,916	5,146,620	52.54
25 - 26	6,117	11	11	0.001797	97,884	176	97,796	5,048,704	51.58
26 - 27	6,116	9	9	0.001471	97,708	144	97,636	4,950,907	50.67
27 - 28	6,152	6	6	0.000975	97,565	95	97,517	4,853,271	49.74
28 - 29	6,239	5	5	0.000801	97,469	78	97,430	4,755,754	48.79
29 - 30	6,365	9	9	0.001413	97,391	138	97,322	4,658,324	47.83
30 - 31	6,493	3	3	0.000462	97,254	45	97,231	4,561,001	46.90
31 - 32	6,620	5	5	0.000755	97,209	73	97,172	4,463,770	45.92
32 - 33	6,773	9	9	0.001328	97,135	129	97,071	4,366,598	44.95
33 - 34	6,955	9	9	0.001293	97,006	125	96,944	4,269,527	44.01
34 - 35	7,152	4	4	0.000559	96,881	54	96,854	4,172,584	43.07
35 - 36	7,350	14	14	0.001903	96,827	184	96,734	4,075,730	42.09
36 - 37	7,521	8	8	0.001063	96,642	103	96,591	3,978,996	41.17
37 - 38	7,638	27	27	0.003530	96,540	341	96,369	3,882,405	40.22
38 - 39	7,682	22	22	0.002860	96,199	275	96,061	3,786,035	39.36
39 - 40	7,664	12	12	0.001565	95,924	150	95,849	3,689,974	38.47
40 - 41	7,626	21	21	0.002751	95,774	263	95,642	3,594,126	37.53
41 - 42	7,569	25	25	0.003298	95,510	315	95,353	3,498,484	36.63
42 - 43	7,448	27	27	0.003620	95,195	345	95,023	3,403,131	35.75
43 - 44	7,254	31	31	0.004265	94,850	405	94,648	3,308,108	34.88
44 - 45	7,006	27	27	0.003847	94,446	363	94,264	3,213,460	34.02
45 - 46	6,720	44	44	0.006528	94,083	614	93,775	3,119,196	33.15

## Life table for Black females: Los Angeles County, 2000

(1)	(2)	(3)	(4)	(5)	(6)	(7)	(8)	(9)	(10)
Age	Mid-year Population P(x)	# of deaths D(x)	Adjusted # of deaths D'(x)	Proportion dying during age interval q(x)	# living at beginning of age interval l(x)	# dying during age interval d(x)	Stationary population in the age interval L(x)	Person-years lived at and over age x T(x)	Life expectancy at beginning of age interval e(x)
46 - 47	6,435	33	33	0.005117	93,468	478	93,229	3,025,421	32.37
47 - 48	6,185	34	34	0.005484	92,990	510	92,735	2,932,191	31.53
48 - 49	5,995	32	32	0.005325	92,480	492	92,234	2,839,456	30.70
49 - 50	5,847	38	38	0.006480	91,988	596	91,690	2,747,222	29.87
50 - 51	5,713	43	43	0.007500	91,392	685	91,049	2,655,533	29.06
51 - 52	5,557	40	40	0.007174	90,706	651	90,381	2,564,484	28.27
52 - 53	5,364	42	42	0.007802	90,056	703	89,704	2,474,103	27.47
53 - 54	5,116	41	41	0.007984	89,353	713	88,996	2,384,398	26.69
54 - 55	4,834	37	37	0.007627	88,640	676	88,302	2,295,402	25.90
55 - 56	4,537	46	46	0.010089	87,964	888	87,520	2,207,101	25.09
56 - 57	4,265	51	51	0.011891	87,076	1,035	86,558	2,119,581	24.34
57 - 58	4,042	48	48	0.011809	86,041	1,016	85,533	2,033,023	23.63
58 - 59	3,889	48	48	0.012269	85,025	1,043	84,503	1,947,490	22.91
59 - 60	3,788	50	50	0.013115	83,981	1,101	83,431	1,862,987	22.18
60 - 61	3,710	58	58	0.015515	82,880	1,286	82,237	1,779,556	21.47
61 - 62	3,622	58	58	0.015890	81,594	1,297	80,946	1,697,319	20.80
62 - 63	3,513	60	60	0.016940	80,298	1,360	79,617	1,616,374	20.13
63 - 64	3,368	57	57	0.016785	78,937	1,325	78,275	1,536,756	19.47
64 - 65	3,201	51	51	0.015811	77,612	1,227	76,999	1,458,481	18.79
65 - 66	3,028	63	63	0.020596	76,385	1,573	75,599	1,381,483	18.09
66 - 67	2,874	62	62	0.021350	74,812	1,597	74,013	1,305,884	17.46
67 - 68	2,748	80	80	0.028699	73,215	2,101	72,164	1,231,871	16.83
68 - 69	2,663	85	85	0.031429	71,114	2,235	69,996	1,159,707	16.31
69 - 70	2,605	70	70	0.026517	68,878	1,826	67,965	1,089,711	15.82
70 - 71	2,561	77	77	0.029623	67,052	1,986	66,059	1,021,745	15.24
71 - 72	2,509	63	63	0.024801	65,066	1,614	64,259	955,686	14.69
72 - 73	2,438	88	88	0.035467	63,452	2,250	62,327	891,428	14.05
73 - 74	2,337	75	75	0.031598	61,202	1,934	60,235	829,101	13.55
74 - 75	2,215	93	93	0.041136	59,268	2,438	58,049	768,866	12.97
75 - 76	2,095	99	99	0.046179	56,830	2,624	55,518	710,817	12.51
76 - 77	1,986	114	114	0.055802	54,205	3,025	52,693	655,300	12.09
77 - 78	1,879	88	88	0.045766	51,181	2,342	50,009	602,607	11.77
78 - 79	1,775	97	97	0.053197	48,838	2,598	47,539	552,597	11.31
79 - 80	1,678	90	90	0.052242	46,240	2,416	45,032	505,058	10.92
80 - 81	1,592	100	100	0.060913	43,825	2,669	42,490	460,026	10.50
81 - 82	1,521	100	100	0.063659	41,155	2,620	39,845	417,536	10.15
82 - 83	1,469	99	99	0.065202	38,535	2,513	37,279	377,691	9.80
83 - 84	1,439	107	107	0.071715	36,023	2,583	34,731	340,412	9.45
84 - 85	1,433	89	89	0.060269	33,439	2,015	32,432	305,681	9.14
85 +	8,053	956	956	1.000000	31,424	31,424	273,249	273,249	8.70

## Life table for the Asian/PI population: Los Angeles County, 2000

(1)	(2)	(3)	(4)	(5)	(6)	(7)	(8)	(9)	(10)
Age	Mid-year Population P(x)	# of deaths D(x)	Adjusted # of deaths D'(x)	Proportion dying during age interval q(x)	# living at beginning of age interval l(x)	# dying during age interval d(x)	Stationary population in the age interval L(x)	Person-years lived at and over age x T(x)	Life expectancy at beginning of age interval e(x)
0 - 1	20,353	38	38	0.001865	100,000	187	99,830	8,526,403	85.26
1 - 2	19,091	6	6	0.000314	99,813	31	99,798	8,426,573	84.42
2 - 3	17,877	3	3	0.000168	99,782	17	99,774	8,326,775	83.45
3 - 4	16,764	3	3	0.000179	99,765	18	99,756	8,227,002	82.46
4 - 5	15,808	3	3	0.000190	99,748	19	99,738	8,127,245	81.48
5 - 6	15,071	0	0	0.000000	99,729	0	99,729	8,027,507	80.49
6 - 7	14,606	1	1	0.000068	99,729	7	99,725	7,927,779	79.49
7 - 8	14,457	0	0	0.000000	99,722	0	99,722	7,828,053	78.50
8 - 9	14,642	1	1	0.000068	99,722	7	99,718	7,728,332	77.50
9 - 10	15,115	0	0	0.000000	99,715	0	99,715	7,628,613	76.50
10 - 11	15,756	2	2	0.000127	99,715	13	99,709	7,528,898	75.50
11 - 12	16,386	4	4	0.000244	99,702	24	99,690	7,429,190	74.51
12 - 13	16,793	1	1	0.000060	99,678	6	99,675	7,329,500	73.53
13 - 14	16,847	3	3	0.000178	99,672	18	99,663	7,229,825	72.54
14 - 15	16,639	4	4	0.000240	99,654	24	99,642	7,130,162	71.55
15 - 16	16,419	2	2	0.000122	99,630	12	99,624	7,030,519	70.57
16 - 17	16,285	1	1	0.000061	99,618	6	99,615	6,930,895	69.57
17 - 18	16,100	4	4	0.000248	99,612	25	99,600	6,831,280	68.58
18 - 19	15,874	3	3	0.000189	99,587	19	99,578	6,731,680	67.60
19 - 20	15,640	3	3	0.000192	99,568	19	99,559	6,632,102	66.61
20 - 21	15,348	12	12	0.000782	99,549	78	99,510	6,532,543	65.62
21 - 22	15,115	10	10	0.000661	99,472	66	99,439	6,433,033	64.67
22 - 23	15,127	6	6	0.000397	99,406	39	99,386	6,333,594	63.71
23 - 24	15,474	12	12	0.000775	99,366	77	99,328	6,234,208	62.74
24 - 25	16,058	3	3	0.000187	99,289	19	99,280	6,134,880	61.79
25 - 26	16,763	10	10	0.000596	99,271	59	99,241	6,035,600	60.80
26 - 27	17,399	2	2	0.000115	99,212	11	99,206	5,936,359	59.84
27 - 28	17,847	6	6	0.000336	99,200	33	99,184	5,837,153	58.84
28 - 29	18,011	7	7	0.000389	99,167	39	99,148	5,737,969	57.86
29 - 30	17,978	10	10	0.000556	99,128	55	99,101	5,638,822	56.88
30 - 31	17,879	4	4	0.000224	99,073	22	99,062	5,539,721	55.92
31 - 32	17,877	6	6	0.000336	99,051	33	99,034	5,440,659	54.93
32 - 33	18,034	13	13	0.000721	99,018	71	98,982	5,341,625	53.95
33 - 34	18,428	7	7	0.000380	98,946	38	98,928	5,242,642	52.98
34 - 35	18,987	10	10	0.000527	98,909	52	98,883	5,143,715	52.00
35 - 36	19,551	10	10	0.000511	98,857	51	98,832	5,044,832	51.03
36 - 37	20,037	10	10	0.000499	98,806	49	98,782	4,946,000	50.06
37 - 38	20,499	8	8	0.000390	98,757	39	98,738	4,847,219	49.08
38 - 39	20,918	17	17	0.000812	98,718	80	98,678	4,748,481	48.10
39 - 40	21,271	18	18	0.000846	98,638	83	98,597	4,649,803	47.14
40 - 41	21,627	16	16	0.000740	98,555	73	98,518	4,551,206	46.18
41 - 42	21,899	12	12	0.000548	98,482	54	98,455	4,452,688	45.21
42 - 43	21,906	22	22	0.001004	98,428	99	98,379	4,354,233	44.24
43 - 44	21,578	21	21	0.000973	98,329	96	98,281	4,255,854	43.28
44 - 45	20,996	19	19	0.000905	98,233	89	98,189	4,157,573	42.32
45 - 46	20,266	31	31	0.001529	98,145	150	98,070	4,059,384	41.36

## Life table for the Asian/PI population: Los Angeles County, 2000

(1)	(2)	(3)	(4)	(5)	(6)	(7)	(8)	(9)	(10)
Age	Mid-year Population P(x)	# of deaths D(x)	Adjusted # of deaths D'(x)	Proportion dying during age interval q(x)	# living at beginning of age interval l(x)	# dying during age interval d(x)	Stationary population in the age interval L(x)	Person-years lived at and over age x T(x)	Life expectancy at beginning of age interval e(x)
46 - 47	19,547	37	37	0.001891	97,995	185	97,902	3,961,314	40.42
47 - 48	18,932	40	40	0.002111	97,809	206	97,706	3,863,412	39.50
48 - 49	18,505	40	40	0.002159	97,603	211	97,498	3,765,706	38.58
49 - 50	18,194	47	47	0.002580	97,392	251	97,267	3,668,209	37.66
50 - 51	17,924	36	36	0.002006	97,141	195	97,043	3,570,942	36.76
51 - 52	17,541	35	35	0.001993	96,946	193	96,849	3,473,899	35.83
52 - 53	16,941	40	40	0.002358	96,753	228	96,639	3,377,050	34.90
53 - 54	16,048	41	41	0.002552	96,525	246	96,401	3,280,411	33.99
54 - 55	14,956	39	39	0.002604	96,278	251	96,153	3,184,009	33.07
55 - 56	13,780	49	49	0.003550	96,028	341	95,857	3,087,857	32.16
56 - 57	12,695	48	48	0.003774	95,687	361	95,506	2,991,999	31.27
57 - 58	11,804	51	51	0.004311	95,326	411	95,120	2,896,493	30.39
58 - 59	11,198	57	57	0.005077	94,915	482	94,674	2,801,373	29.51
59 - 60	10,806	55	55	0.005077	94,433	479	94,193	2,706,700	28.66
60 - 61	10,494	54	54	0.005133	93,953	482	93,712	2,612,507	27.81
61 - 62	10,146	46	46	0.004524	93,471	423	93,260	2,518,795	26.95
62 - 63	9,757	52	52	0.005316	93,048	495	92,801	2,425,535	26.07
63 - 64	9,285	60	60	0.006441	92,554	596	92,256	2,332,734	25.20
64 - 65	8,766	73	73	0.008293	91,957	763	91,576	2,240,478	24.36
65 - 66	8,243	81	81	0.009778	91,195	892	90,749	2,148,902	23.56
66 - 67	7,789	60	60	0.007673	90,303	693	89,957	2,058,153	22.79
67 - 68	7,438	69	69	0.009233	89,610	827	89,196	1,968,197	21.96
68 - 69	7,225	79	79	0.010876	88,783	966	88,300	1,879,000	21.16
69 - 70	7,109	86	86	0.012025	87,817	1,056	87,289	1,790,700	20.39
70 - 71	7,035	96	96	0.013553	86,761	1,176	86,173	1,703,411	19.63
71 - 72	6,938	88	88	0.012603	85,585	1,079	85,046	1,617,238	18.90
72 - 73	6,792	110	110	0.016066	84,507	1,358	83,828	1,532,192	18.13
73 - 74	6,564	123	123	0.018564	83,149	1,544	82,377	1,448,364	17.42
74 - 75	6,275	134	134	0.021128	81,605	1,724	80,743	1,365,987	16.74
75 - 76	5,993	137	137	0.022602	79,881	1,805	78,979	1,285,243	16.09
76 - 77	5,728	134	134	0.023122	78,076	1,805	77,173	1,206,265	15.45
77 - 78	5,426	172	172	0.031206	76,271	2,380	75,081	1,129,092	14.80
78 - 79	5,078	160	160	0.031021	73,890	2,292	72,744	1,054,011	14.26
79 - 80	4,706	157	157	0.032812	71,598	2,349	70,424	981,267	13.71
80 - 81	4,343	151	151	0.034175	69,249	2,367	68,066	910,843	13.15
81 - 82	4,016	139	139	0.034020	66,882	2,275	65,745	842,777	12.60
82 - 83	3,746	145	145	0.037969	64,607	2,453	63,381	777,032	12.03
83 - 84	3,544	138	138	0.038199	62,154	2,374	60,967	713,652	11.48
84 - 85	3,410	151	151	0.043328	59,780	2,590	58,485	652,685	10.92
85 +	17,258	1,093	1,093	1.000000	57,190	57,190	594,200	594,200	10.39

## Life table for Asian/PI males: Los Angeles County, 2000

(1)	(2)	(3)	(4)	(5)	(6)	(7)	(8)	(9)	(10)
Age	Mid-year Population P(x)	# of deaths D(x)	Adjusted # of deaths D'(x)	Proportion dying during age interval q(x)	# living at beginning of age interval l(x)	# dying during age interval d(x)	Stationary population in the age interval L(x)	Person-years lived at and over age x T(x)	Life expectancy at beginning of age interval e(x)
0 - 1	10,177	20	20	0.001963	100,000	196	99,821	8,309,058	83.09
1 - 2	9,598	2	2	0.000208	99,804	21	99,793	8,209,236	82.25
2 - 3	9,024	0	0	0.000000	99,783	0	99,783	8,109,443	81.27
3 - 4	8,489	1	1	0.000118	99,783	12	99,777	8,009,660	80.27
4 - 5	8,023	2	2	0.000249	99,771	25	99,759	7,909,883	79.28
5 - 6	7,663	0	0	0.000000	99,746	0	99,746	7,810,125	78.30
6 - 7	7,440	1	1	0.000134	99,746	13	99,740	7,710,378	77.30
7 - 8	7,380	0	0	0.000000	99,733	0	99,733	7,610,639	76.31
8 - 9	7,494	1	1	0.000133	99,733	13	99,726	7,510,906	75.31
9 - 10	7,759	0	0	0.000000	99,720	0	99,720	7,411,180	74.32
10 - 11	8,111	1	1	0.000123	99,720	12	99,713	7,311,460	73.32
11 - 12	8,450	2	2	0.000237	99,707	24	99,695	7,211,747	72.33
12 - 13	8,663	1	1	0.000115	99,684	12	99,678	7,112,051	71.35
13 - 14	8,680	2	2	0.000230	99,672	23	99,661	7,012,373	70.35
14 - 15	8,551	1	1	0.000117	99,649	12	99,643	6,912,713	69.37
15 - 16	8,407	0	0	0.000000	99,638	0	99,638	6,813,069	68.38
16 - 17	8,312	1	1	0.000120	99,638	12	99,632	6,713,432	67.38
17 - 18	8,209	4	4	0.000487	99,626	49	99,601	6,613,800	66.39
18 - 19	8,112	3	3	0.000370	99,577	37	99,559	6,514,199	65.42
19 - 20	8,027	2	2	0.000249	99,540	25	99,528	6,414,640	64.44
20 - 21	7,921	11	11	0.001388	99,515	138	99,446	6,315,113	63.46
21 - 22	7,834	7	7	0.000893	99,377	89	99,333	6,215,666	62.55
22 - 23	7,851	3	3	0.000382	99,289	38	99,270	6,116,333	61.60
23 - 24	8,010	9	9	0.001123	99,251	111	99,195	6,017,064	60.62
24 - 25	8,268	2	2	0.000242	99,139	24	99,127	5,917,869	59.69
25 - 26	8,578	6	6	0.000699	99,115	69	99,081	5,818,742	58.71
26 - 27	8,857	1	1	0.000113	99,046	11	99,040	5,719,661	57.75
27 - 28	9,052	5	5	0.000552	99,035	55	99,007	5,620,621	56.75
28 - 29	9,122	5	5	0.000548	98,980	54	98,953	5,521,614	55.79
29 - 30	9,104	6	6	0.000659	98,926	65	98,893	5,422,661	54.82
30 - 31	9,056	3	3	0.000331	98,861	33	98,844	5,323,768	53.85
31 - 32	9,047	4	4	0.000442	98,828	44	98,806	5,224,923	52.87
32 - 33	9,096	4	4	0.000440	98,784	43	98,762	5,126,117	51.89
33 - 34	9,236	4	4	0.000433	98,741	43	98,719	5,027,355	50.91
34 - 35	9,438	7	7	0.000741	98,698	73	98,661	4,928,636	49.94
35 - 36	9,638	5	5	0.000519	98,625	51	98,599	4,829,974	48.97
36 - 37	9,805	8	8	0.000816	98,574	80	98,533	4,731,375	48.00
37 - 38	9,966	4	4	0.000401	98,493	40	98,473	4,632,842	47.04
38 - 39	10,117	7	7	0.000692	98,454	68	98,420	4,534,368	46.06
39 - 40	10,246	11	11	0.001073	98,386	106	98,333	4,435,948	45.09
40 - 41	10,377	12	12	0.001156	98,280	114	98,223	4,337,615	44.14
41 - 42	10,468	5	5	0.000478	98,166	47	98,143	4,239,392	43.19
42 - 43	10,445	12	12	0.001148	98,120	113	98,063	4,141,249	42.21
43 - 44	10,274	13	13	0.001264	98,007	124	97,945	4,043,186	41.25
44 - 45	9,993	10	10	0.001000	97,883	98	97,834	3,945,241	40.31
45 - 46	9,647	17	17	0.001761	97,785	172	97,699	3,847,407	39.35

## Life table for Asian/PI males: Los Angeles County, 2000

(1)	(2)	(3)	(4)	(5)	(6)	(7)	(8)	(9)	(10)
Age	Mid-year Population P(x)	# of deaths D(x)	Adjusted # of deaths D'(x)	Proportion dying during age interval q(x)	# living at beginning of age interval l(x)	# dying during age interval d(x)	Stationary population in the age interval L(x)	Person-years lived at and over age x T(x)	Life expectancy at beginning of age interval e(x)
46 - 47	9,307	26	26	0.002790	97,613	272	97,477	3,749,708	38.41
47 - 48	9,011	23	23	0.002549	97,341	248	97,217	3,652,231	37.52
48 - 49	8,796	23	23	0.002611	97,093	254	96,966	3,555,014	36.61
49 - 50	8,630	24	24	0.002777	96,839	269	96,704	3,458,049	35.71
50 - 51	8,483	21	21	0.002472	96,570	239	96,451	3,361,344	34.81
51 - 52	8,288	21	21	0.002531	96,331	244	96,209	3,264,894	33.89
52 - 53	7,999	25	25	0.003121	96,087	300	95,938	3,168,684	32.98
53 - 54	7,583	25	25	0.003292	95,788	315	95,630	3,072,747	32.08
54 - 55	7,081	22	22	0.003102	95,472	296	95,324	2,977,117	31.18
55 - 56	6,539	32	32	0.004882	95,176	465	94,944	2,881,793	30.28
56 - 57	6,038	26	26	0.004297	94,711	407	94,508	2,786,849	29.42
57 - 58	5,633	32	32	0.005664	94,305	534	94,037	2,692,341	28.55
58 - 59	5,369	30	30	0.005572	93,770	522	93,509	2,598,303	27.71
59 - 60	5,208	31	31	0.005935	93,248	553	92,971	2,504,794	26.86
60 - 61	5,088	36	36	0.007051	92,694	654	92,368	2,411,823	26.02
61 - 62	4,944	31	31	0.006251	92,041	575	91,753	2,319,455	25.20
62 - 63	4,757	27	27	0.005660	91,465	518	91,207	2,227,702	24.36
63 - 64	4,500	36	36	0.007968	90,948	725	90,585	2,136,496	23.49
64 - 65	4,198	50	50	0.011840	90,223	1,068	89,689	2,045,910	22.68
65 - 66	3,886	45	45	0.011513	89,155	1,026	88,642	1,956,221	21.94
66 - 67	3,612	36	36	0.009917	88,128	874	87,691	1,867,580	21.19
67 - 68	3,396	37	37	0.010838	87,254	946	86,782	1,779,888	20.40
68 - 69	3,258	46	46	0.014019	86,309	1,210	85,704	1,693,107	19.62
69 - 70	3,179	53	53	0.016534	85,099	1,407	84,395	1,607,403	18.89
70 - 71	3,123	52	52	0.016515	83,692	1,382	83,001	1,523,007	18.20
71 - 72	3,055	47	47	0.015269	82,310	1,257	81,681	1,440,007	17.49
72 - 73	2,967	71	71	0.023650	81,053	1,917	80,094	1,358,325	16.76
73 - 74	2,844	76	76	0.026371	79,136	2,087	78,093	1,278,231	16.15
74 - 75	2,696	76	76	0.027796	77,049	2,142	75,978	1,200,138	15.58
75 - 76	2,550	86	86	0.033162	74,907	2,484	73,665	1,124,160	15.01
76 - 77	2,417	82	82	0.033364	72,423	2,416	71,215	1,050,495	14.50
77 - 78	2,280	99	99	0.042498	70,007	2,975	68,519	979,280	13.99
78 - 79	2,140	92	92	0.042077	67,032	2,820	65,622	910,760	13.59
79 - 80	2,001	91	91	0.044457	64,211	2,855	62,784	845,138	13.16
80 - 81	1,867	83	83	0.043485	61,357	2,668	60,023	782,354	12.75
81 - 82	1,742	69	69	0.038844	58,689	2,280	57,549	722,332	12.31
82 - 83	1,628	77	77	0.046191	56,409	2,606	55,106	664,783	11.79
83 - 84	1,529	64	64	0.040993	53,803	2,206	52,701	609,677	11.33
84 - 85	1,445	71	71	0.047949	51,598	2,474	50,361	556,976	10.79
85 +	6,553	474	474	1.000000	49,124	49,124	506,615	506,615	10.31

## Life table for Asian/PI females: Los Angeles County, 2000

(1)	(2)	(3)	(4)	(5)	(6)	(7)	(8)	(9)	(10)
Age	Mid-year Population P(x)	# of deaths D(x)	Adjusted # of deaths D'(x)	Proportion dying during age interval q(x)	# living at beginning of age interval l(x)	# dying during age interval d(x)	Stationary population in the age interval L(x)	Person-years lived at and over age x T(x)	Life expectancy at beginning of age interval e(x)
0 - 1	10,176	18	18	0.001767	100,000	177	99,839	8,717,972	87.18
1 - 2	9,494	4	4	0.000421	99,823	42	99,802	8,618,133	86.33
2 - 3	8,852	3	3	0.000339	99,781	34	99,764	8,518,331	85.37
3 - 4	8,275	2	2	0.000242	99,747	24	99,735	8,418,567	84.40
4 - 5	7,785	1	1	0.000128	99,723	13	99,717	8,318,831	83.42
5 - 6	7,408	0	0	0.000000	99,710	0	99,710	8,219,115	82.43
6 - 7	7,166	0	0	0.000000	99,710	0	99,710	8,119,404	81.43
7 - 8	7,077	0	0	0.000000	99,710	0	99,710	8,019,694	80.43
8 - 9	7,148	0	0	0.000000	99,710	0	99,710	7,919,983	79.43
9 - 10	7,356	0	0	0.000000	99,710	0	99,710	7,820,273	78.43
10 - 11	7,646	1	1	0.000131	99,710	13	99,704	7,720,562	77.43
11 - 12	7,936	2	2	0.000252	99,697	25	99,685	7,620,858	76.44
12 - 13	8,129	0	0	0.000000	99,672	0	99,672	7,521,173	75.46
13 - 14	8,167	1	1	0.000122	99,672	12	99,666	7,421,501	74.46
14 - 15	8,088	3	3	0.000371	99,660	37	99,642	7,321,835	73.47
15 - 16	8,012	2	2	0.000250	99,623	25	99,611	7,222,193	72.50
16 - 17	7,973	0	0	0.000000	99,598	0	99,598	7,122,582	71.51
17 - 18	7,891	0	0	0.000000	99,598	0	99,598	7,022,984	70.51
18 - 19	7,763	0	0	0.000000	99,598	0	99,598	6,923,386	69.51
19 - 20	7,612	1	1	0.000131	99,598	13	99,592	6,823,787	68.51
20 - 21	7,428	1	1	0.000135	99,585	13	99,579	6,724,196	67.52
21 - 22	7,281	3	3	0.000412	99,572	41	99,551	6,624,617	66.53
22 - 23	7,276	3	3	0.000412	99,531	41	99,510	6,525,066	65.56
23 - 24	7,464	3	3	0.000402	99,490	40	99,470	6,425,556	64.59
24 - 25	7,789	1	1	0.000128	99,450	13	99,443	6,326,086	63.61
25 - 26	8,185	4	4	0.000489	99,437	49	99,413	6,226,642	62.62
26 - 27	8,542	1	1	0.000117	99,388	12	99,383	6,127,230	61.65
27 - 28	8,795	1	1	0.000114	99,377	11	99,371	6,027,847	60.66
28 - 29	8,889	2	2	0.000225	99,366	22	99,354	5,928,476	59.66
29 - 30	8,874	4	4	0.000451	99,343	45	99,321	5,829,122	58.68
30 - 31	8,823	1	1	0.000113	99,298	11	99,293	5,729,801	57.70
31 - 32	8,830	2	2	0.000226	99,287	22	99,276	5,630,508	56.71
32 - 33	8,938	9	9	0.001006	99,265	100	99,215	5,531,232	55.72
33 - 34	9,192	3	3	0.000326	99,165	32	99,149	5,432,017	54.78
34 - 35	9,549	3	3	0.000314	99,132	31	99,117	5,332,869	53.80
35 - 36	9,913	5	5	0.000504	99,101	50	99,076	5,233,752	52.81
36 - 37	10,232	2	2	0.000195	99,051	19	99,042	5,134,676	51.84
37 - 38	10,533	4	4	0.000380	99,032	38	99,013	5,035,634	50.85
38 - 39	10,800	10	10	0.000925	98,994	92	98,948	4,936,621	49.87
39 - 40	11,025	7	7	0.000635	98,903	63	98,871	4,837,673	48.91
40 - 41	11,250	4	4	0.000355	98,840	35	98,822	4,738,801	47.94
41 - 42	11,430	7	7	0.000612	98,805	60	98,775	4,639,979	46.96
42 - 43	11,461	10	10	0.000872	98,744	86	98,701	4,541,205	45.99
43 - 44	11,303	8	8	0.000708	98,658	70	98,623	4,442,503	45.03
44 - 45	11,003	9	9	0.000818	98,588	81	98,548	4,343,880	44.06
45 - 46	10,619	14	14	0.001318	98,508	130	98,443	4,245,332	43.10



## Life table for Asian/PI females: Los Angeles County, 2000

(1)	(2)	(3)	(4)	(5)	(6)	(7)	(8)	(9)	(10)
Age	Mid-year Population P(x)	# of deaths D(x)	Adjusted # of deaths D'(x)	Proportion dying during age interval q(x)	# living at beginning of age interval l(x)	# dying during age interval d(x)	Stationary population in the age interval L(x)	Person-years lived at and over age x T(x)	Life expectancy at beginning of age interval e(x)
46 - 47	10,240	11	11	0.001074	98,378	106	98,325	4,146,889	42.15
47 - 48	9,921	17	17	0.001712	98,272	168	98,188	4,048,564	41.20
48 - 49	9,709	17	17	0.001749	98,104	172	98,018	3,950,376	40.27
49 - 50	9,564	23	23	0.002402	97,932	235	97,815	3,852,357	39.34
50 - 51	9,441	15	15	0.001588	97,697	155	97,620	3,754,543	38.43
51 - 52	9,253	14	14	0.001512	97,542	147	97,468	3,656,923	37.49
52 - 53	8,942	15	15	0.001676	97,395	163	97,313	3,559,454	36.55
53 - 54	8,466	16	16	0.001888	97,231	184	97,140	3,462,141	35.61
54 - 55	7,876	17	17	0.002156	97,048	209	96,943	3,365,002	34.67
55 - 56	7,241	17	17	0.002345	96,839	227	96,725	3,268,058	33.75
56 - 57	6,657	22	22	0.003299	96,612	319	96,452	3,171,333	32.83
57 - 58	6,170	19	19	0.003075	96,293	296	96,145	3,074,881	31.93
58 - 59	5,829	27	27	0.004622	95,997	444	95,775	2,978,736	31.03
59 - 60	5,598	24	24	0.004278	95,553	409	95,349	2,882,962	30.17
60 - 61	5,406	18	18	0.003324	95,144	316	94,986	2,787,613	29.30
61 - 62	5,202	15	15	0.002879	94,828	273	94,692	2,692,627	28.39
62 - 63	5,000	25	25	0.004988	94,555	472	94,319	2,597,935	27.48
63 - 64	4,785	24	24	0.005003	94,083	471	93,848	2,503,616	26.61
64 - 65	4,568	23	23	0.005023	93,613	470	93,378	2,409,768	25.74
65 - 66	4,357	36	36	0.008228	93,143	766	92,759	2,316,390	24.87
66 - 67	4,177	24	24	0.005729	92,376	529	92,112	2,223,631	24.07
67 - 68	4,043	32	32	0.007884	91,847	724	91,485	2,131,519	23.21
68 - 69	3,966	33	33	0.008286	91,123	755	90,745	2,040,034	22.39
69 - 70	3,930	33	33	0.008362	90,368	756	89,990	1,949,289	21.57
70 - 71	3,912	44	44	0.011183	89,612	1,002	89,111	1,859,299	20.75
71 - 72	3,884	41	41	0.010501	88,610	931	88,145	1,770,188	19.98
72 - 73	3,825	39	39	0.010144	87,679	889	87,235	1,682,043	19.18
73 - 74	3,720	47	47	0.012554	86,790	1,090	86,245	1,594,809	18.38
74 - 75	3,579	58	58	0.016074	85,700	1,378	85,012	1,508,563	17.60
75 - 76	3,443	51	51	0.014705	84,323	1,240	83,703	1,423,552	16.88
76 - 77	3,311	52	52	0.015581	83,083	1,294	82,436	1,339,849	16.13
77 - 78	3,146	73	73	0.022940	81,788	1,876	80,850	1,257,413	15.37
78 - 79	2,937	68	68	0.022885	79,912	1,829	78,998	1,176,563	14.72
79 - 80	2,705	66	66	0.024106	78,083	1,882	77,142	1,097,565	14.06
80 - 81	2,476	68	68	0.027094	76,201	2,065	75,169	1,020,423	13.39
81 - 82	2,275	70	70	0.030309	74,137	2,247	73,013	945,254	12.75
82 - 83	2,118	68	68	0.031599	71,890	2,272	70,754	872,241	12.13
83 - 84	2,014	74	74	0.036072	69,618	2,511	68,362	801,487	11.51
84 - 85	1,964	80	80	0.039915	67,107	2,679	65,767	733,125	10.92
85 +	10,705	619	619	1.000000	64,428	64,428	667,357	667,357	10.36

**Life table for the total population: Los Angeles County, 2000** (Based on Census 2000 population)

(1)	(2)	(3)	(4)	(5)	(6)	(7)	(8)	(9)	(10)
Age	Mid-year Population P(x)	# of deaths D(x)	Adjusted # of deaths D'(x)	Proportion dying during age interval q(x)	# living at beginning of age interval l(x)	# dying during age interval d(x)	Stationary population in the age interval L(x)	Person-years lived at and over age x T(x)	Life expectancy at beginning of age interval e(x)
0 - 1	133,983	777	777	0.005785	100,000	578	99,474	7,857,964	78.58
1 - 2	141,939	69	69	0.000486	99,422	48	99,397	7,758,491	78.04
2 - 3	148,767	50	50	0.000336	99,373	33	99,356	7,659,093	77.07
3 - 4	154,354	27	27	0.000175	99,340	17	99,331	7,559,737	76.10
4 - 5	158,588	27	27	0.000170	99,322	17	99,314	7,460,406	75.11
5 - 6	161,340	19	19	0.000118	99,305	12	99,300	7,361,092	74.13
6 - 7	162,500	22	22	0.000135	99,294	13	99,287	7,261,792	73.13
7 - 8	162,002	23	23	0.000142	99,280	14	99,273	7,162,505	72.14
8 - 9	159,863	14	14	0.000088	99,266	9	99,262	7,063,232	71.15
9 - 10	156,342	17	17	0.000109	99,258	11	99,252	6,963,970	70.16
10 - 11	151,952	23	23	0.000151	99,247	15	99,239	6,864,718	69.17
11 - 12	147,440	19	19	0.000129	99,232	13	99,225	6,765,478	68.18
12 - 13	143,621	19	19	0.000132	99,219	13	99,212	6,666,253	67.19
13 - 14	141,079	30	30	0.000213	99,206	21	99,195	6,567,041	66.20
14 - 15	139,566	33	33	0.000237	99,185	23	99,173	6,467,845	65.21
15 - 16	138,273	37	37	0.000268	99,161	27	99,148	6,368,673	64.23
16 - 17	136,945	65	65	0.000475	99,135	47	99,111	6,269,525	63.24
17 - 18	136,124	94	94	0.000691	99,088	68	99,053	6,170,413	62.27
18 - 19	135,900	98	98	0.000721	99,019	71	98,984	6,071,360	61.31
19 - 20	136,231	114	114	0.000837	98,948	83	98,906	5,972,376	60.36
20 - 21	136,715	117	117	0.000856	98,865	85	98,823	5,873,470	59.41
21 - 22	137,555	129	129	0.000938	98,780	93	98,734	5,774,647	58.46
22 - 23	139,334	106	106	0.000761	98,688	75	98,650	5,675,913	57.51
23 - 24	142,267	104	104	0.000731	98,613	72	98,577	5,577,263	56.56
24 - 25	145,974	108	108	0.000740	98,541	73	98,504	5,478,686	55.60
25 - 26	150,076	102	102	0.000680	98,468	67	98,434	5,380,182	54.64
26 - 27	153,891	110	110	0.000715	98,401	70	98,366	5,281,748	53.68
27 - 28	156,883	104	104	0.000663	98,330	65	98,298	5,183,382	52.71
28 - 29	158,677	100	100	0.000630	98,265	62	98,234	5,085,084	51.75
29 - 30	159,512	129	129	0.000809	98,203	79	98,164	4,986,850	50.78
30 - 31	159,966	108	108	0.000675	98,124	66	98,091	4,888,686	49.82
31 - 32	160,415	145	145	0.000904	98,058	89	98,013	4,790,596	48.85
32 - 33	160,668	158	158	0.000983	97,969	96	97,921	4,692,582	47.90
33 - 34	160,831	152	152	0.000945	97,873	92	97,826	4,594,661	46.95
34 - 35	160,818	163	163	0.001013	97,780	99	97,731	4,496,835	45.99
35 - 36	160,519	166	166	0.001034	97,681	101	97,631	4,399,104	45.04
36 - 37	159,797	199	199	0.001245	97,580	121	97,519	4,301,474	44.08
37 - 38	158,574	206	206	0.001299	97,459	127	97,395	4,203,954	43.14
38 - 39	156,803	228	228	0.001454	97,332	141	97,261	4,106,559	42.19
39 - 40	154,537	231	231	0.001494	97,191	145	97,118	4,009,297	41.25
40 - 41	152,001	297	297	0.001953	97,045	190	96,951	3,912,180	40.31
41 - 42	149,205	291	291	0.001949	96,856	189	96,761	3,815,229	39.39
42 - 43	145,927	309	309	0.002116	96,667	205	96,565	3,718,467	38.47
43 - 44	142,147	326	326	0.002292	96,463	221	96,352	3,621,903	37.55
44 - 45	137,980	383	383	0.002773	96,241	267	96,108	3,525,551	36.63
45 - 46	133,436	381	381	0.002852	95,975	274	95,838	3,429,443	35.73

**Life table for the total population: Los Angeles County, 2000** (Based on Census 2000 population)

(1)	(2)	(3)	(4)	(5)	(6)	(7)	(8)	(9)	(10)
Age	Mid-year Population P(x)	# of deaths D(x)	Adjusted # of deaths D'(x)	Proportion dying during age interval q(x)	# living at beginning of age interval l(x)	# dying during age interval d(x)	Stationary population in the age interval L(x)	Person-years lived at and over age x T(x)	Life expectancy at beginning of age interval e(x)
46 - 47	128,818	383	383	0.002970	95,701	284	95,559	3,333,605	34.83
47 - 48	124,483	387	387	0.003105	95,417	296	95,268	3,238,046	33.94
48 - 49	120,645	409	409	0.003386	95,120	322	94,959	3,142,778	33.04
49 - 50	117,107	430	430	0.003666	94,798	348	94,625	3,047,818	32.15
50 - 51	113,755	429	429	0.003766	94,451	356	94,273	2,953,194	31.27
51 - 52	110,111	480	480	0.004351	94,095	409	93,890	2,858,921	30.38
52 - 53	105,715	490	490	0.004626	93,686	433	93,469	2,765,031	29.51
53 - 54	100,310	523	523	0.005202	93,252	485	93,010	2,671,562	28.65
54 - 55	94,240	436	436	0.004618	92,767	428	92,553	2,578,552	27.80
55 - 56	87,963	510	510	0.005783	92,339	534	92,072	2,485,999	26.92
56 - 57	82,099	532	532	0.006461	91,805	593	91,508	2,393,927	26.08
57 - 58	76,955	565	565	0.007318	91,212	667	90,878	2,302,419	25.24
58 - 59	72,854	530	530	0.007251	90,544	657	90,216	2,211,542	24.43
59 - 60	69,589	609	609	0.008717	89,888	784	89,496	2,121,326	23.60
60 - 61	66,643	609	609	0.009100	89,104	811	88,699	2,031,830	22.80
61 - 62	63,754	595	595	0.009293	88,293	820	87,883	1,943,131	22.01
62 - 63	61,124	680	680	0.011068	87,473	968	86,989	1,855,249	21.21
63 - 64	58,716	701	701	0.011872	86,505	1,027	85,991	1,768,260	20.44
64 - 65	56,528	743	743	0.013063	85,478	1,117	84,919	1,682,269	19.68
65 - 66	54,511	762	762	0.013887	84,361	1,172	83,775	1,597,350	18.93
66 - 67	52,733	732	732	0.013791	83,189	1,147	82,616	1,513,574	18.19
67 - 68	51,290	812	812	0.015713	82,042	1,289	81,398	1,430,959	17.44
68 - 69	50,223	940	940	0.018550	80,753	1,498	80,004	1,349,561	16.71
69 - 70	49,421	980	980	0.019642	79,255	1,557	78,477	1,269,557	16.02
70 - 71	48,724	1,059	1,059	0.021509	77,698	1,671	76,863	1,191,080	15.33
71 - 72	47,976	1,097	1,097	0.022615	76,027	1,719	75,167	1,114,217	14.66
72 - 73	47,115	1,204	1,204	0.025241	74,308	1,876	73,370	1,039,050	13.98
73 - 74	46,055	1,278	1,278	0.027380	72,432	1,983	71,441	965,680	13.33
74 - 75	44,788	1,371	1,372	0.030161	70,449	2,125	69,387	894,239	12.69
75 - 76	43,656	1,474	1,475	0.033216	68,324	2,269	67,189	824,853	12.07
76 - 77	42,425	1,582	1,583	0.036621	66,055	2,419	64,845	757,663	11.47
77 - 78	40,467	1,648	1,649	0.039926	63,636	2,541	62,365	692,818	10.89
78 - 79	37,562	1,734	1,735	0.045139	61,095	2,758	59,716	630,453	10.32
79 - 80	34,039	1,766	1,767	0.050588	58,337	2,951	56,862	570,737	9.78
80 - 81	30,422	1,711	1,712	0.054724	55,386	3,031	53,871	513,875	9.28
81 - 82	27,163	1,676	1,677	0.059876	52,355	3,135	50,788	460,004	8.79
82 - 83	24,564	1,745	1,746	0.068628	49,220	3,378	47,531	409,216	8.31
83 - 84	22,743	1,620	1,621	0.068806	45,842	3,154	44,265	361,685	7.89
84 - 85	21,654	1,705	1,706	0.075781	42,688	3,235	41,071	317,420	7.44
85 +	109,147	15,644	15,650	1.000000	39,453	39,453	276,349	276,349	7.00

**Life table for males: Los Angeles County, 2000** (Based on Census 2000 population)

(1)	(2)	(3)	(4)	(5)	(6)	(7)	(8)	(9)	(10)
Age	Mid-year Population P(x)	# of deaths D(x)	Adjusted # of deaths D'(x)	Proportion dying during age interval q(x)	# living at beginning of age interval l(x)	# dying during age interval d(x)	Stationary population in the age interval L(x)	Person-years lived at and over age x T(x)	Life expectancy at beginning of age interval e(x)
0 - 1	69,063	422	422	0.006095	100,000	609	99,445	7,580,182	75.80
1 - 2	72,817	41	41	0.000563	99,391	56	99,363	7,480,737	75.27
2 - 3	76,108	31	31	0.000407	99,335	40	99,314	7,381,374	74.31
3 - 4	78,855	17	17	0.000216	99,294	21	99,283	7,282,060	73.34
4 - 5	80,976	12	12	0.000148	99,273	15	99,265	7,182,776	72.35
5 - 6	82,383	12	12	0.000146	99,258	14	99,251	7,083,511	71.36
6 - 7	82,993	14	14	0.000169	99,243	17	99,235	6,984,260	70.38
7 - 8	82,753	17	17	0.000206	99,227	20	99,217	6,885,025	69.39
8 - 9	81,656	10	10	0.000123	99,206	12	99,200	6,785,809	68.40
9 - 10	79,833	5	5	0.000063	99,194	6	99,191	6,686,608	67.41
10 - 11	77,563	13	13	0.000168	99,188	17	99,180	6,587,417	66.41
11 - 12	75,256	9	9	0.000120	99,171	12	99,165	6,488,238	65.42
12 - 13	73,365	14	14	0.000191	99,159	19	99,150	6,389,072	64.43
13 - 14	72,206	19	19	0.000263	99,141	26	99,127	6,289,922	63.44
14 - 15	71,622	22	22	0.000307	99,114	30	99,099	6,190,795	62.46
15 - 16	71,182	30	30	0.000422	99,084	42	99,063	6,091,696	61.48
16 - 17	70,684	49	49	0.000693	99,042	69	99,008	5,992,633	60.51
17 - 18	70,329	75	75	0.001066	98,974	106	98,921	5,893,625	59.55
18 - 19	70,118	82	82	0.001169	98,868	116	98,810	5,794,704	58.61
19 - 20	70,075	93	93	0.001327	98,752	131	98,687	5,695,894	57.68
20 - 21	70,080	96	96	0.001370	98,621	135	98,554	5,597,207	56.75
21 - 22	70,297	101	101	0.001436	98,486	141	98,416	5,498,653	55.83
22 - 23	71,020	77	77	0.001084	98,345	107	98,291	5,400,238	54.91
23 - 24	72,382	78	78	0.001078	98,238	106	98,185	5,301,946	53.97
24 - 25	74,183	89	89	0.001200	98,132	118	98,073	5,203,761	53.03
25 - 26	76,167	74	74	0.000972	98,015	95	97,967	5,105,687	52.09
26 - 27	78,009	81	81	0.001038	97,919	102	97,869	5,007,720	51.14
27 - 28	79,525	80	80	0.001006	97,818	98	97,768	4,909,852	50.19
28 - 29	80,553	79	79	0.000981	97,719	96	97,671	4,812,083	49.24
29 - 30	81,172	93	93	0.001146	97,623	112	97,568	4,714,412	48.29
30 - 31	81,635	84	84	0.001029	97,512	100	97,461	4,616,844	47.35
31 - 32	82,047	109	109	0.001328	97,411	129	97,347	4,519,383	46.39
32 - 33	82,250	117	117	0.001422	97,282	138	97,213	4,422,036	45.46
33 - 34	82,247	117	117	0.001422	97,144	138	97,074	4,324,824	44.52
34 - 35	82,034	116	116	0.001414	97,005	137	96,937	4,227,749	43.58
35 - 36	81,639	119	119	0.001457	96,868	141	96,798	4,130,812	42.64
36 - 37	81,044	156	156	0.001924	96,727	186	96,634	4,034,015	41.71
37 - 38	80,185	121	121	0.001509	96,541	146	96,468	3,937,381	40.78
38 - 39	79,051	143	143	0.001808	96,395	174	96,308	3,840,913	39.85
39 - 40	77,668	157	157	0.002020	96,221	194	96,124	3,744,604	38.92
40 - 41	76,138	197	197	0.002585	96,027	248	95,902	3,648,481	37.99
41 - 42	74,467	183	183	0.002456	95,778	235	95,661	3,552,578	37.09
42 - 43	72,568	194	194	0.002671	95,543	255	95,416	3,456,917	36.18
43 - 44	70,438	210	210	0.002978	95,288	284	95,146	3,361,502	35.28
44 - 45	68,132	255	255	0.003738	95,004	355	94,827	3,266,356	34.38
45 - 46	65,653	234	234	0.003560	94,649	337	94,481	3,171,529	33.51

**Life table for males: Los Angeles County, 2000** (Based on Census 2000 population)

(1)	(2)	(3)	(4)	(5)	(6)	(7)	(8)	(9)	(10)
Age	Mid-year Population P(x)	# of deaths D(x)	Adjusted # of deaths D'(x)	Proportion dying during age interval q(x)	# living at beginning of age interval l(x)	# dying during age interval d(x)	Stationary population in the age interval L(x)	Person-years lived at and over age x T(x)	Life expectancy at beginning of age interval e(x)
46 - 47	63,145	255	255	0.004032	94,312	380	94,122	3,077,049	32.63
47 - 48	60,783	238	238	0.003910	93,932	367	93,748	2,982,927	31.76
48 - 49	58,673	267	267	0.004543	93,565	425	93,352	2,889,179	30.88
49 - 50	56,723	261	261	0.004593	93,140	428	92,926	2,795,826	30.02
50 - 51	54,868	268	268	0.004875	92,712	452	92,486	2,702,901	29.15
51 - 52	52,895	299	299	0.005640	92,260	520	92,000	2,610,415	28.29
52 - 53	50,624	313	313	0.006167	91,739	566	91,457	2,518,415	27.45
53 - 54	47,946	322	322	0.006697	91,174	611	90,868	2,426,959	26.62
54 - 55	45,006	266	266	0.005896	90,563	534	90,296	2,336,090	25.80
55 - 56	41,990	314	314	0.007454	90,029	671	89,694	2,245,794	24.95
56 - 57	39,167	309	309	0.007862	89,358	703	89,007	2,156,101	24.13
57 - 58	36,680	335	335	0.009096	88,656	806	88,252	2,067,094	23.32
58 - 59	34,671	314	314	0.009020	87,849	792	87,453	1,978,841	22.53
59 - 60	33,044	378	378	0.011380	87,057	991	86,561	1,891,388	21.73
60 - 61	31,571	372	372	0.011720	86,066	1,009	85,562	1,804,827	20.97
61 - 62	30,124	350	350	0.011557	85,057	983	84,566	1,719,265	20.21
62 - 63	28,774	395	395	0.013641	84,074	1,147	83,501	1,634,700	19.44
63 - 64	27,496	404	404	0.014593	82,927	1,210	82,322	1,551,199	18.71
64 - 65	26,295	442	442	0.016678	81,717	1,363	81,036	1,468,876	17.98
65 - 66	25,171	433	433	0.017064	80,354	1,371	79,669	1,387,841	17.27
66 - 67	24,159	410	410	0.016836	78,983	1,330	78,318	1,308,172	16.56
67 - 68	23,293	432	432	0.018385	77,653	1,428	76,940	1,229,853	15.84
68 - 69	22,590	539	539	0.023591	76,226	1,798	75,327	1,152,914	15.12
69 - 70	22,005	549	549	0.024654	74,428	1,835	73,510	1,077,587	14.48
70 - 71	21,468	560	560	0.025762	72,593	1,870	71,658	1,004,077	13.83
71 - 72	20,920	600	600	0.028289	70,722	2,001	69,722	932,420	13.18
72 - 73	20,344	661	661	0.031987	68,722	2,198	67,623	862,697	12.55
73 - 74	19,709	752	752	0.037459	66,524	2,492	65,278	795,075	11.95
74 - 75	19,007	710	710	0.036688	64,032	2,349	62,857	729,797	11.40
75 - 76	18,361	794	794	0.042350	61,683	2,612	60,376	666,940	10.81
76 - 77	17,676	809	809	0.044767	59,070	2,644	57,748	606,563	10.27
77 - 78	16,711	837	837	0.048887	56,426	2,758	55,047	548,815	9.73
78 - 79	15,379	892	892	0.056394	53,667	3,027	52,154	493,769	9.20
79 - 80	13,804	905	905	0.063509	50,641	3,216	49,033	441,615	8.72
80 - 81	12,185	845	845	0.067055	47,425	3,180	45,835	392,582	8.28
81 - 82	10,694	805	805	0.072583	44,245	3,211	42,639	346,747	7.84
82 - 83	9,442	838	838	0.085022	41,033	3,489	39,289	304,108	7.41
83 - 84	8,474	734	734	0.083060	37,545	3,118	35,985	264,819	7.05
84 - 85	7,770	750	750	0.092127	34,426	3,172	32,840	228,834	6.65
85 +	34,078	5,341	5,344	1.000000	31,254	31,254	195,994	195,994	6.27

**Life table for females: Los Angeles County, 2000** (Based on Census 2000 population)

(1)	(2)	(3)	(4)	(5)	(6)	(7)	(8)	(9)	(10)
Age	Mid-year Population P(x)	# of deaths D(x)	Adjusted # of deaths D'(x)	Proportion dying during age interval q(x)	# living at beginning of age interval l(x)	# dying during age interval d(x)	Stationary population in the age interval L(x)	Person-years lived at and over age x T(x)	Life expectancy at beginning of age interval e(x)
0 - 1	64,920	355	355	0.005455	100,000	545	99,504	8,116,677	81.17
1 - 2	69,122	28	28	0.000405	99,455	40	99,434	8,017,174	80.61
2 - 3	72,659	19	19	0.000262	99,414	26	99,401	7,917,739	79.64
3 - 4	75,499	10	10	0.000132	99,388	13	99,382	7,818,338	78.66
4 - 5	77,611	15	15	0.000193	99,375	19	99,365	7,718,956	77.67
5 - 6	78,957	7	7	0.000089	99,356	9	99,351	7,619,591	76.69
6 - 7	79,507	8	8	0.000101	99,347	10	99,342	7,520,239	75.70
7 - 8	79,249	6	6	0.000076	99,337	8	99,333	7,420,897	74.70
8 - 9	78,207	4	4	0.000051	99,330	5	99,327	7,321,564	73.71
9 - 10	76,509	12	12	0.000157	99,324	16	99,317	7,222,237	72.71
10 - 11	74,389	10	10	0.000134	99,309	13	99,302	7,122,920	71.72
11 - 12	72,184	10	10	0.000139	99,296	14	99,289	7,023,618	70.73
12 - 13	70,257	5	5	0.000071	99,282	7	99,278	6,924,330	69.74
13 - 14	68,873	11	11	0.000160	99,275	16	99,267	6,825,051	68.75
14 - 15	67,944	11	11	0.000162	99,259	16	99,251	6,725,785	67.76
15 - 16	67,091	7	7	0.000104	99,243	10	99,238	6,626,534	66.77
16 - 17	66,262	16	16	0.000241	99,232	24	99,220	6,527,296	65.78
17 - 18	65,796	19	19	0.000289	99,208	29	99,194	6,428,076	64.79
18 - 19	65,782	16	16	0.000243	99,180	24	99,168	6,328,882	63.81
19 - 20	66,156	21	21	0.000317	99,156	31	99,140	6,229,714	62.83
20 - 21	66,636	21	21	0.000315	99,124	31	99,109	6,130,574	61.85
21 - 22	67,258	28	28	0.000416	99,093	41	99,072	6,031,465	60.87
22 - 23	68,314	29	29	0.000425	99,052	42	99,031	5,932,393	59.89
23 - 24	69,885	26	26	0.000372	99,010	37	98,991	5,833,362	58.92
24 - 25	71,791	19	19	0.000265	98,973	26	98,960	5,734,371	57.94
25 - 26	73,909	28	28	0.000379	98,947	37	98,928	5,635,411	56.95
26 - 27	75,882	29	29	0.000382	98,909	38	98,890	5,536,484	55.98
27 - 28	77,358	24	24	0.000310	98,871	31	98,856	5,437,593	55.00
28 - 29	78,124	21	21	0.000269	98,841	27	98,827	5,338,737	54.01
29 - 30	78,339	36	36	0.000460	98,814	45	98,791	5,239,910	53.03
30 - 31	78,331	24	24	0.000306	98,769	30	98,754	5,141,119	52.05
31 - 32	78,367	36	36	0.000459	98,738	45	98,716	5,042,365	51.07
32 - 33	78,419	41	41	0.000523	98,693	52	98,667	4,943,649	50.09
33 - 34	78,584	35	35	0.000445	98,641	44	98,619	4,844,982	49.12
34 - 35	78,785	47	47	0.000597	98,598	59	98,568	4,746,363	48.14
35 - 36	78,880	47	47	0.000596	98,539	59	98,509	4,647,795	47.17
36 - 37	78,753	43	43	0.000546	98,480	54	98,453	4,549,285	46.20
37 - 38	78,389	85	85	0.001084	98,426	107	98,373	4,450,832	45.22
38 - 39	77,752	85	85	0.001093	98,320	107	98,266	4,352,459	44.27
39 - 40	76,869	74	74	0.000962	98,212	95	98,165	4,254,193	43.32
40 - 41	75,864	100	100	0.001318	98,118	129	98,053	4,156,029	42.36
41 - 42	74,737	108	108	0.001444	97,988	142	97,917	4,057,976	41.41
42 - 43	73,359	115	115	0.001567	97,847	153	97,770	3,960,058	40.47
43 - 44	71,709	116	116	0.001617	97,693	158	97,614	3,862,288	39.53
44 - 45	69,848	128	128	0.001831	97,535	179	97,446	3,764,674	38.60
45 - 46	67,783	147	147	0.002167	97,357	211	97,251	3,667,228	37.67

**Life table for females: Los Angeles County, 2000** (Based on Census 2000 population)

(1)	(2)	(3)	(4)	(5)	(6)	(7)	(8)	(9)	(10)
Age	Mid-year Population P(x)	# of deaths D(x)	Adjusted # of deaths D'(x)	Proportion dying during age interval q(x)	# living at beginning of age interval l(x)	# dying during age interval d(x)	Stationary population in the age interval L(x)	Person-years lived at and over age x T(x)	Life expectancy at beginning of age interval e(x)
46 - 47	65,673	128	128	0.001948	97,146	189	97,051	3,569,976	36.75
47 - 48	63,699	149	149	0.002337	96,957	227	96,843	3,472,925	35.82
48 - 49	61,972	142	142	0.002289	96,730	221	96,619	3,376,081	34.90
49 - 50	60,384	169	169	0.002796	96,509	270	96,374	3,279,462	33.98
50 - 51	58,888	161	161	0.002731	96,239	263	96,107	3,183,088	33.07
51 - 52	57,215	181	181	0.003159	95,976	303	95,824	3,086,981	32.16
52 - 53	55,091	177	177	0.003208	95,673	307	95,519	2,991,156	31.26
53 - 54	52,364	201	201	0.003832	95,366	365	95,183	2,895,637	30.36
54 - 55	49,234	170	170	0.003448	95,000	328	94,837	2,800,454	29.48
55 - 56	45,973	196	196	0.004255	94,673	403	94,471	2,705,617	28.58
56 - 57	42,932	223	223	0.005182	94,270	489	94,026	2,611,146	27.70
57 - 58	40,275	230	230	0.005696	93,782	534	93,514	2,517,120	26.84
58 - 59	38,183	216	216	0.005642	93,247	526	92,984	2,423,605	25.99
59 - 60	36,545	231	231	0.006303	92,721	584	92,429	2,330,621	25.14
60 - 61	35,072	237	237	0.006736	92,137	621	91,827	2,238,192	24.29
61 - 62	33,630	245	245	0.007260	91,516	664	91,184	2,146,366	23.45
62 - 63	32,350	285	285	0.008773	90,852	797	90,453	2,055,182	22.62
63 - 64	31,220	297	297	0.009470	90,055	853	89,628	1,964,728	21.82
64 - 65	30,233	301	301	0.009909	89,202	884	88,760	1,875,100	21.02
65 - 66	29,341	329	329	0.011153	88,318	985	87,825	1,786,340	20.23
66 - 67	28,573	322	322	0.011209	87,333	979	86,843	1,698,515	19.45
67 - 68	27,997	380	380	0.013485	86,354	1,164	85,772	1,611,671	18.66
68 - 69	27,633	401	401	0.014410	85,190	1,228	84,576	1,525,900	17.91
69 - 70	27,416	431	431	0.015602	83,962	1,310	83,307	1,441,324	17.17
70 - 71	27,255	499	499	0.018146	82,652	1,500	81,902	1,358,017	16.43
71 - 72	27,056	497	497	0.018206	81,152	1,477	80,413	1,276,115	15.72
72 - 73	26,771	543	543	0.020084	79,675	1,600	78,875	1,195,702	15.01
73 - 74	26,346	526	526	0.019772	78,074	1,544	77,303	1,116,827	14.30
74 - 75	25,781	661	661	0.025321	76,531	1,938	75,562	1,039,524	13.58
75 - 76	25,295	680	680	0.026533	74,593	1,979	73,603	963,963	12.92
76 - 77	24,749	773	773	0.030761	72,614	2,234	71,497	890,359	12.26
77 - 78	23,756	811	811	0.033574	70,380	2,363	69,199	818,862	11.63
78 - 79	22,183	842	842	0.037260	68,017	2,534	66,750	749,664	11.02
79 - 80	20,235	861	861	0.041674	65,483	2,729	64,118	682,914	10.43
80 - 81	18,236	866	866	0.046397	62,754	2,912	61,298	618,795	9.86
81 - 82	16,470	871	871	0.051534	59,842	3,084	58,300	557,497	9.32
82 - 83	15,122	907	907	0.058247	56,758	3,306	55,105	499,197	8.80
83 - 84	14,269	886	886	0.060239	53,452	3,220	51,842	444,092	8.31
84 - 85	13,885	955	955	0.066510	50,232	3,341	48,562	392,249	7.81
85 +	75,069	10,303	10,305	1.000000	46,892	46,892	343,687	343,687	7.33



# **Los Angeles County Life Tables**

**2001-2005**

## **Summary of Findings & Annual Complete Current Life Tables**

Epidemiology Unit  
Office of Health Assessment and Epidemiology  
Los Angeles County - Department of Public Health

**June 2008**

---



## Preamble

Annual life tables for 2001-2005 were constructed using the same methodology that was applied in constructing the previously published 1996-1998 life tables. (For methodology details, please see *Los Angeles County Life Tables 1996-1998, Part 1 of 2: Methodology & Summary of Findings*). The methodology is similar to that used for the U.S. Decennial life Tables<sup>1</sup>.

As pointed out previously in the 1996-1998 Discussion Section: taking Census 2000 as the gold standard, the PEPS estimates, from which all race-age-specific denominators in our life expectancy calculations were derived, turned out to have overestimated the county population by an average of 3.4% in 2000, resulting in artificially raising the life expectancy predictions. To illustrate these discrepancies, three additional life tables for the LA county total population; males; and females based on census 2000 are appended to the 1998-2000 PEPS-based tables.

As a routine, released PEPS estimates are retrospectively adjusted, or “smoothed” at the beginning of the decade when new decennial census and other updated input data become available. However, at this point, there is no plan to revise our previously published life tables using the “smoothed” PEPS estimates. Hence, we cannot overstate that in the event a high degree of accuracy is essential, data consumers should use those tabulated life expectancy numbers with caution and judgment. Furthermore, in assessing trends, one should always be aware of any apparent interruption of the trend-line, which may be an artifact of denominator inconsistency.

Miss Heena Hameed MPH, a new member of the Epidemiology Unit, has been actively involved in preparing this publication. She will be delighted to provide further information.

Office of Health Assessment & Epidemiology  
Los Angeles County Department of Public Health  
313 N. Figueroa Street, #127  
Los Angeles CA 90012  
Phone: 213 240 7785  
FAX: 213 250 2594  
E-mail: [hhameed@ph.lacounty.gov](mailto:hhameed@ph.lacounty.gov)

---

<sup>1</sup> Anderson RN. *Method for constructing complete annual U.S. life tables*. National Center for Health Statistics. Vital Health Stat 2 (129).1999.

**LOS ANGELES COUNTY LIFE TABLES**

**2001-2005**

**TABLE OF CONTENTS**

**SUMMARY OF FINDINGS**..... 2

**TABLES** ..... 4

    Table 1. Life expectancy at birth by sex, LA County 2001-2005 ..... 4

    Table 2. Life expectancy at birth by race/ethnicity, LA County 2001-2005..... 4

    Table 3. Life expectancy at birth by race/ethnicity and sex, LA County 2001-2005 ..... 4

    Table 4A. Life expectancy at birth by race/ethnicity and sex,  
            LA County vs. CA and US, 2001-2003..... 5

    Table 4B. Life expectancy at birth by race/ethnicity and sex,  
            LA County vs. CA and US, 2004-2005..... 6

**CHARTS** ..... 7

    Figure 1. Life expectancy at birth by sex, LA County 2001-2005 ..... 7

    Figure 2. Life expectancy at birth, LA County vs. CA and US, 2001-2005 ..... 7

    Figure 3. White life expectancy at birth by sex, LA County 2001-2005..... 8

    Figure 4. Latino life expectancy at birth by sex, LA County 2001-2005..... 8

    Figure 5. African American life expectancy at birth by sex, LA County 2001-2005 ..... 9

    Figure 6. Asian/PI life expectancy at birth by sex, LA County 2001-2005 ..... 9

**GRAPHS** ..... 10

    Figure 7. Life expectancy at birth by sex, LA County 2001-2005..... 10

    Figure 8. Life expectancy at birth by race/ethnicity, LA County 2001-2005..... 10

    Figure 9. Male life expectancy at birth by race/ethnicity, LA County 2001-2005..... 11

    Figure 10. Female life expectancy at birth by race/ethnicity, LA County  
            2001-2005..... 11

    Figure 11. Life expectancy at birth by sex, LA County vs. US, 2001-2005 ..... 12

    Figure 12. White life expectancy at birth by sex, LA County vs. US, 2001-2005..... 12

    Figure 13. African American life expectancy at birth by sex, LA County vs. US,  
            2001-2005..... 13

# LOS ANGELES COUNTY LIFE TABLES

2001-2005

## Summary of Findings

- The overall life expectancy at birth for Los Angeles County residents continued to rise from 78.9 years in 2001 to 80.3 years in 2005, representing a total increase of 1.4 years (Table 1, Figure 1).
- Females maintained their life expectancy lead over males, with female newborns expected to live to 82.9 years and male newborns expected to live to 77.5 years in 2005, representing a difference of 5.4 years (Figure 1).
- The overall sex gap in life expectancy remained fairly stable with only a 0.1 year decrease from 2001-2005 (Figure 7).
- On the contrary, life expectancy difference between the sexes widened for the Latino and African American populations while it narrowed for the Whites and Asian/PI populations (Figures 3-6).
- Specifically, Asian/Pis significantly decreased the sex gap in life expectancy by 1.9 years during the study period (Figure 6).
- The two-year period with the largest increase in overall life expectancy was from 2003-2004, with a gain of 0.7 years or half the total increase during 2001-2005 (Figure 7).
- Similar trends of increasing life expectancy at birth were observed for the four major race/ethnicity groups: Whites, Latinos, African Americans, and Asian/Pacific Islanders (Table 2, Figure 8).
- The White population attained the largest life expectancy gain of 1.6 years during 2001-2005, while the Latino population had the smallest gain of 0.6 years (Figure 8).
- In particular, among the eight sex-race/ethnicity groups, Asian/PI males enjoyed the greatest life expectancy gain of 1.8 years while Latino males had the least life expectancy gain of 0.4 years (Figure 9).
- However, Asian/PI females were the only sex-race/ethnicity group that did not experience a gain in life expectancy from 2001-2005. Their life span decreased by 0.1 years during this period (Figure 10).

- The overall rank order pattern of life expectancy at birth by sex-race/ethnicity groups remained fairly constant over the entire study period (Table 3). In 2005, the descending rank order for life expectancy at birth was:

1. Asian/PI female
2. Latino female
3. Asian/PI male
4. White female
5. Latino male
6. White male
7. African American female
8. African American male

In 2005, the life expectancy at birth was 86.7 years for Asian/PI females and was 68.8 years for African American males, representing almost an 18 year disparity between these two groups.

- When compared to the state, the overall life expectancies of Los Angeles County residents fell slightly below that of Californians during 2001-2005 (Figure 2).
- However, Los Angeles County residents consistently had higher overall life expectancies at birth compared to US residents throughout 2001-2005, with a 2.5 year advantage in 2005 (Figure 2).
- Among the African American and White populations, African American males in Los Angeles County were the only group to have a lower life expectancy compared to their US counterparts (Table 4A-B, Figure 13).

**Table 1. Life expectancy at birth by sex, LA County 2001-2005**

	Los Angeles County		
	Total	Males	Females
<b>2001</b>	78.88	76.05	81.52
<b>2002</b>	79.24	76.49	81.79
<b>2003</b>	79.39	76.46	82.15
<b>2004</b>	80.05	77.30	82.58
<b>2005</b>	80.30	77.50	82.90

**Table 2. Life expectancy at birth by race/ethnicity, LA County 2001-2005**

	White	Latino	African American	Asian/PI
<b>2001</b>	78.55	81.09	71.95	83.78
<b>2002</b>	78.84	81.11	72.15	84.11
<b>2003</b>	78.84	81.75	72.60	84.72
<b>2004</b>	79.56	82.03	73.00	84.83
<b>2005</b>	80.11	81.65	73.25	84.88

**Table 3. Life expectancy at birth by race/ethnicity and sex, LA County 2001-2005**

	White			Latino			African American			Asian/PI		
	Total	Males	Females	Total	Males	Females	Total	Males	Females	Total	Males	Females
<b>2001</b>	78.55	76.05	80.98	81.09	78.05	83.69	71.95	67.84	75.73	83.78	80.87	86.78
<b>2002</b>	78.84	76.39	81.22	81.11	78.14	83.69	72.15	67.96	75.99	84.11	81.94	85.95
<b>2003</b>	78.84	76.28	81.35	81.75	78.19	85.00	72.60	68.06	76.92	84.72	82.92	86.25
<b>2004</b>	79.56	77.17	81.85	82.03	78.88	84.80	73.00	68.99	76.62	84.83	82.51	86.84
<b>2005</b>	80.11	77.75	82.35	81.65	78.43	84.54	73.25	68.80	77.35	84.88	82.70	86.73

**Table 4A. Life expectancy at birth by race/ethnicity and sex, LA County vs. CA and US, 2001-2003\***

	LA County	CA <sup>1</sup>	US <sup>2</sup>	LAC vs. CA	LAC vs. US
<b>2001</b>					
<b>Total</b>					
Total	78.9	79.1	77.2	-0.2	1.7
Male	76.1	76.8	74.4	-0.7	1.7
Female	81.5	81.4	79.8	0.1	1.7
<b>White</b>					
Total	78.5	-	77.7	-	0.8
Male	76.1	-	75.0	-	1.1
Female	81.0	-	80.2	-	0.8
<b>African American</b>					
Total	71.9	-	72.2	-	-0.3
Male	67.8	-	68.6	-	-0.8
Female	75.7	-	75.5	-	0.2
<b>2002</b>					
<b>Total</b>					
Total	79.2	79.4	77.3	-0.2	1.9
Male	76.5	77.0	74.5	-0.5	2.0
Female	81.8	81.7	79.9	0.1	1.9
<b>White</b>					
Total	78.8	-	77.7	-	1.1
Male	76.4	-	75.1	-	1.3
Female	81.2	-	80.3	-	0.9
<b>African American</b>					
Total	72.2	-	72.3	-	-0.1
Male	68.0	-	68.8	-	-0.8
Female	76.0	-	75.6	-	0.4
<b>2003</b>					
<b>Total</b>					
Total	79.4	79.6	77.4	-0.2	2
Male	76.5	77.2	74.7	-0.7	1.8
Female	82.1	82.0	80.0	0.1	2.1
<b>White</b>					
Total	78.8	-	77.9	-	0.9
Male	76.3	-	75.3	-	1
Female	81.3	-	80.4	-	0.9
<b>African American</b>					
Total	72.6	-	72.6	-	0
Male	68.1	-	68.9	-	-0.8
Female	76.9	-	75.9	-	1

**Table 4B. Life expectancy at birth by race/ethnicity and sex, LA County vs. CA and US, 2004-2005\***

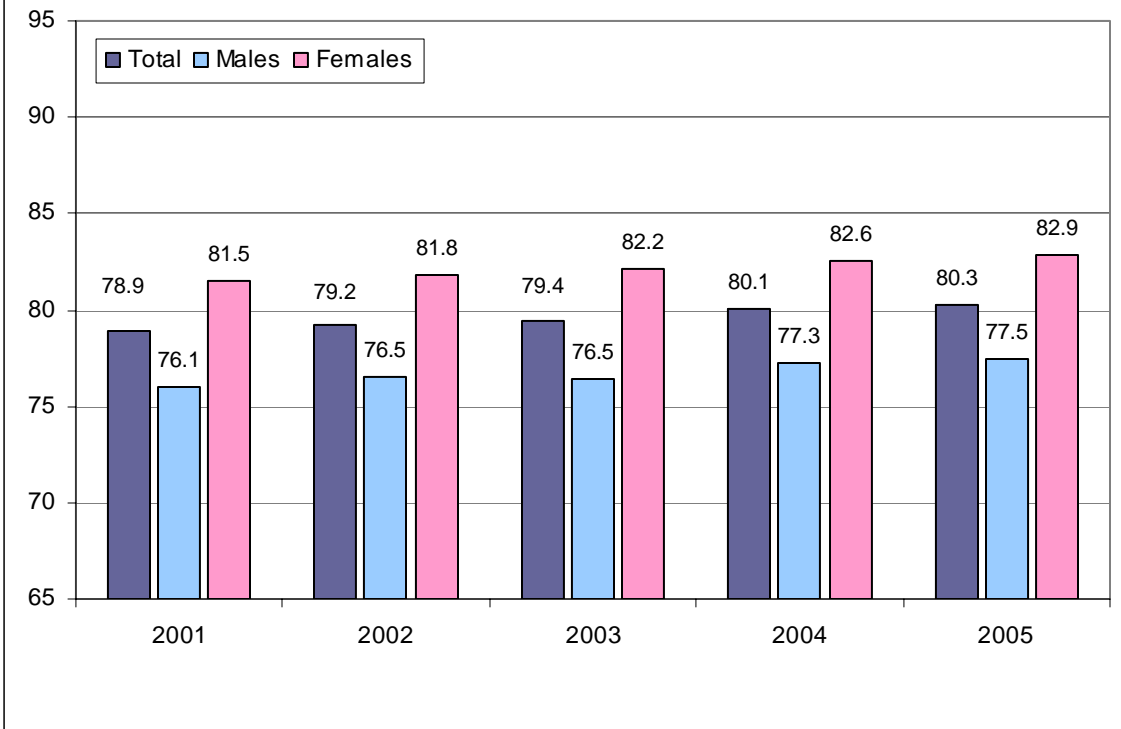
	<b>LA County</b>	<b>CA<sup>1</sup></b>	<b>US<sup>2</sup></b>	<b>LAC vs. CA</b>	<b>LAC vs. US</b>
<b>2004</b>					
<b>Total</b>					
Total	80.0	80.2	77.8	-0.2	2.2
Male	77.3	77.8	75.2	-0.5	2.1
Female	82.6	82.5	80.4	0.1	2.2
<b>White</b>					
Total	79.6	-	78.3	-	1.3
Male	77.2	-	75.7	-	1.5
Female	81.9	-	80.8	-	1.1
<b>African American</b>					
Total	73.0	-	73.1	-	-0.1
Male	69.0	-	69.5	-	-0.5
Female	76.6	-	76.3	-	0.3
<b>2005</b>					
<b>Total</b>					
Total	80.3	-	77.8	-	2.5
Male	77.5	-	75.2	-	2.3
Female	82.9	-	80.4	-	2.5
<b>White</b>					
Total	80.1	-	78.3	-	1.8
Male	77.8	-	75.7	-	2.1
Female	82.4	-	80.8	-	1.6
<b>African American</b>					
Total	73.3	-	73.2	-	0.1
Male	68.8	-	69.5	-	-0.7
Female	77.4	-	76.5	-	0.9

\* No Latino and Asian/PI data available for US. No race/ethnicity and 2005 data available for California.

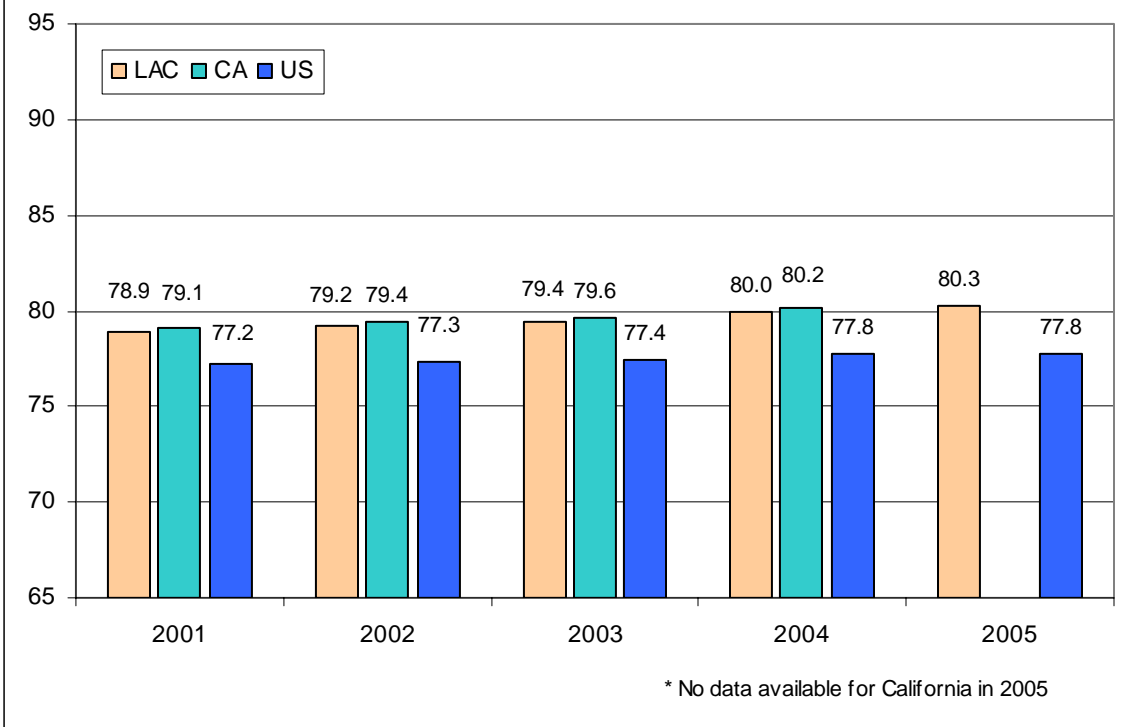
Sources:

1. "Abridged Life Tables for California, 2004"; California Department of Health Services, Center for Health Statistics.
2. "Health, United States, 2007"; US Department of Health and Human Services, Center of Disease Control and Prevention, National Center of Health Statistics.

**Figure 1. Life expectancy at birth by sex, LA County 2001-2005**

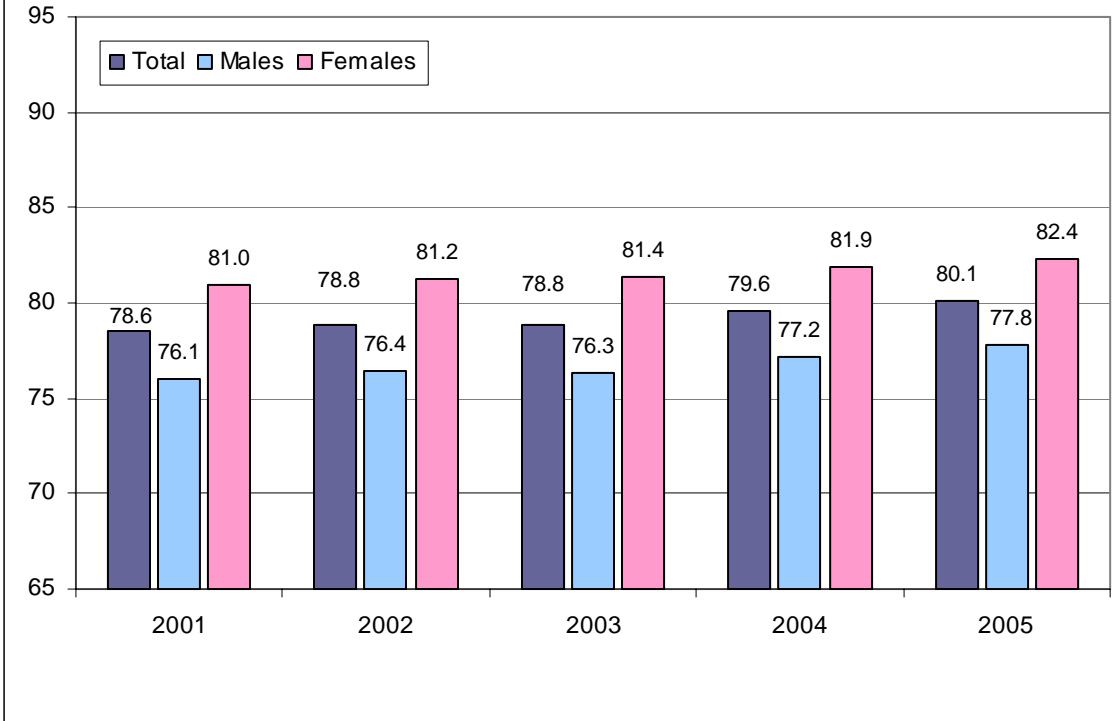


**Figure 2. Life expectancy at birth, LA County vs. CA and US, 2001-2005\***

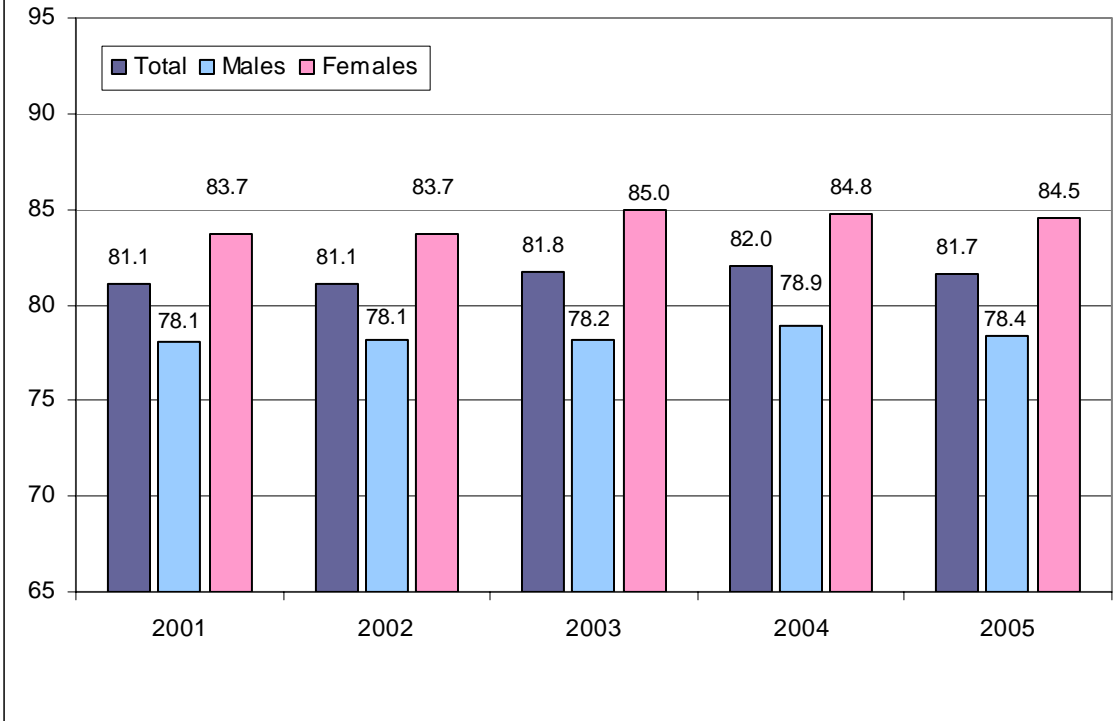




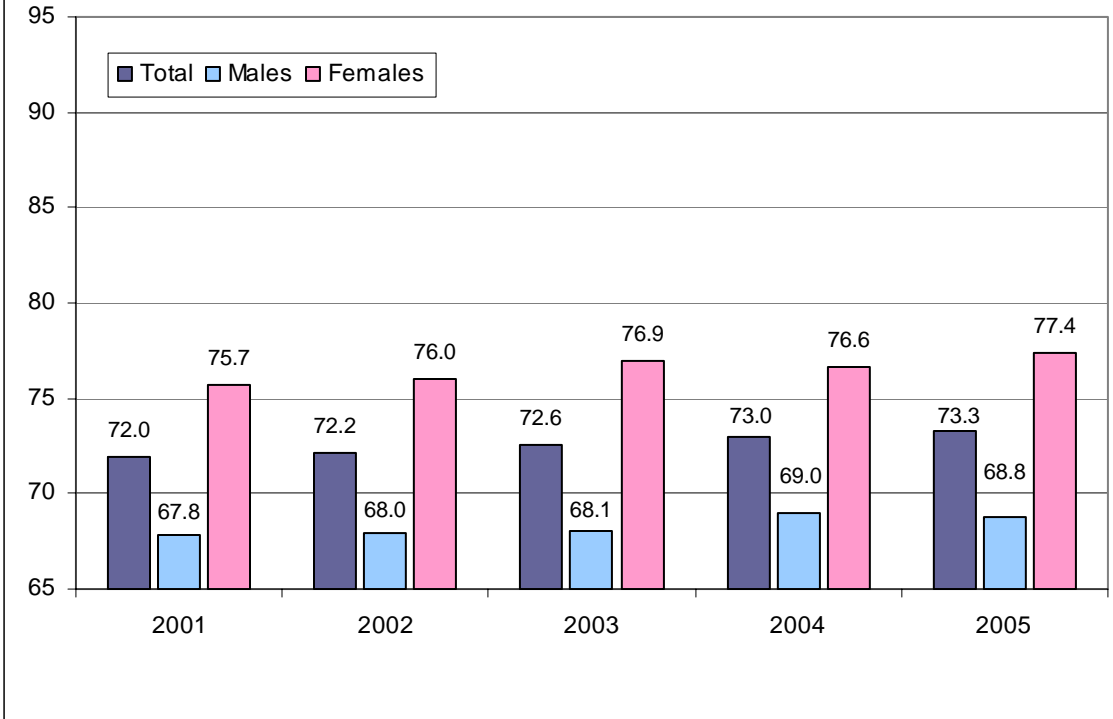
**Figure 3. White life expectancy at birth by sex,  
LA County 2001-2005**



**Figure 4. Latino life expectancy at birth by sex,  
LA County 2001-2005**



**Figure 5. African American life expectancy at birth by sex,  
LA County 2001-2005**



**Figure 6. Asian/PI life expectancy at birth by sex,  
LA County 2001-2005**

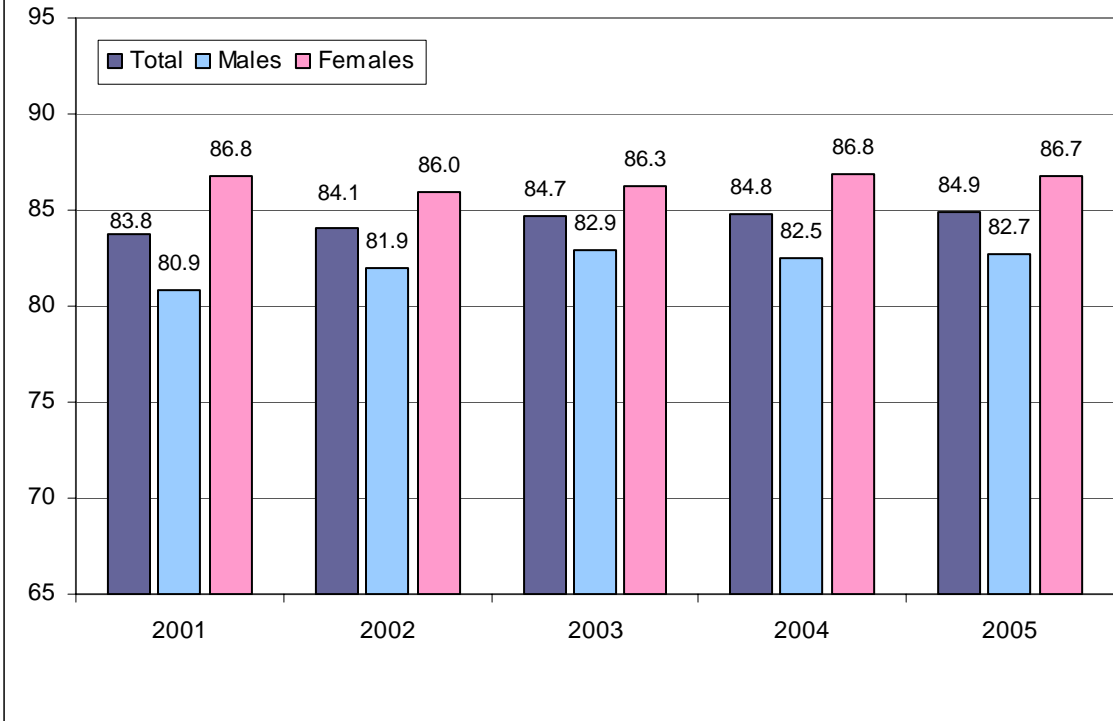


Figure 7. Life expectancy at birth by sex, LA County 2001-2005

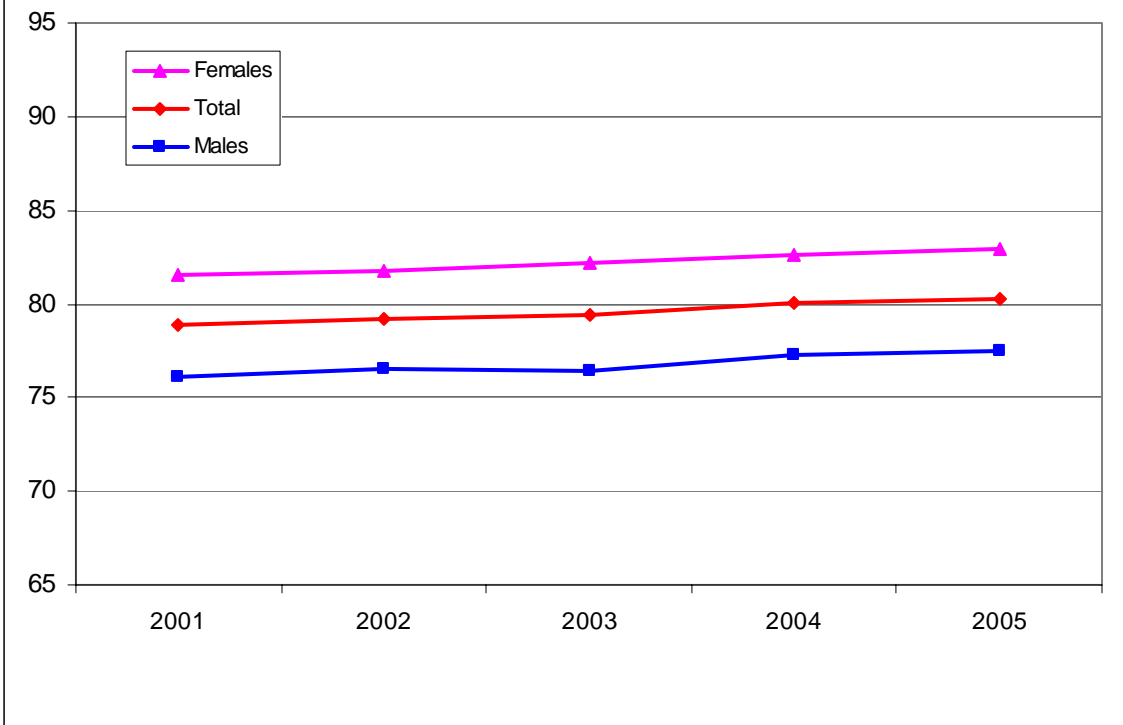
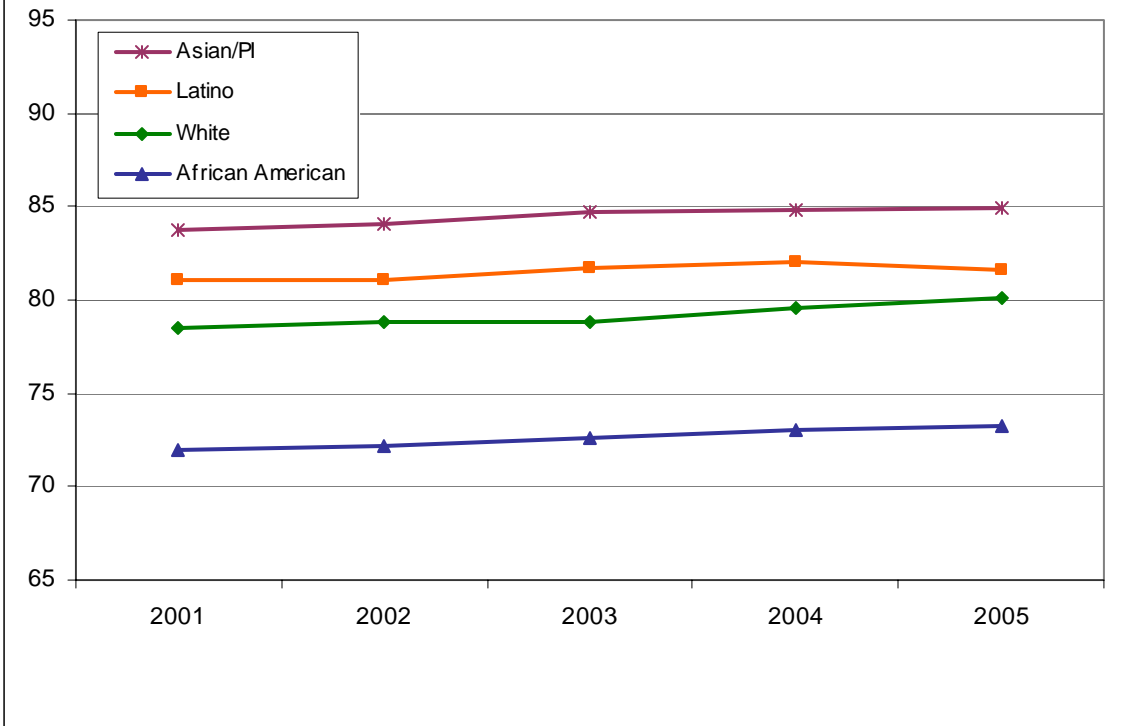
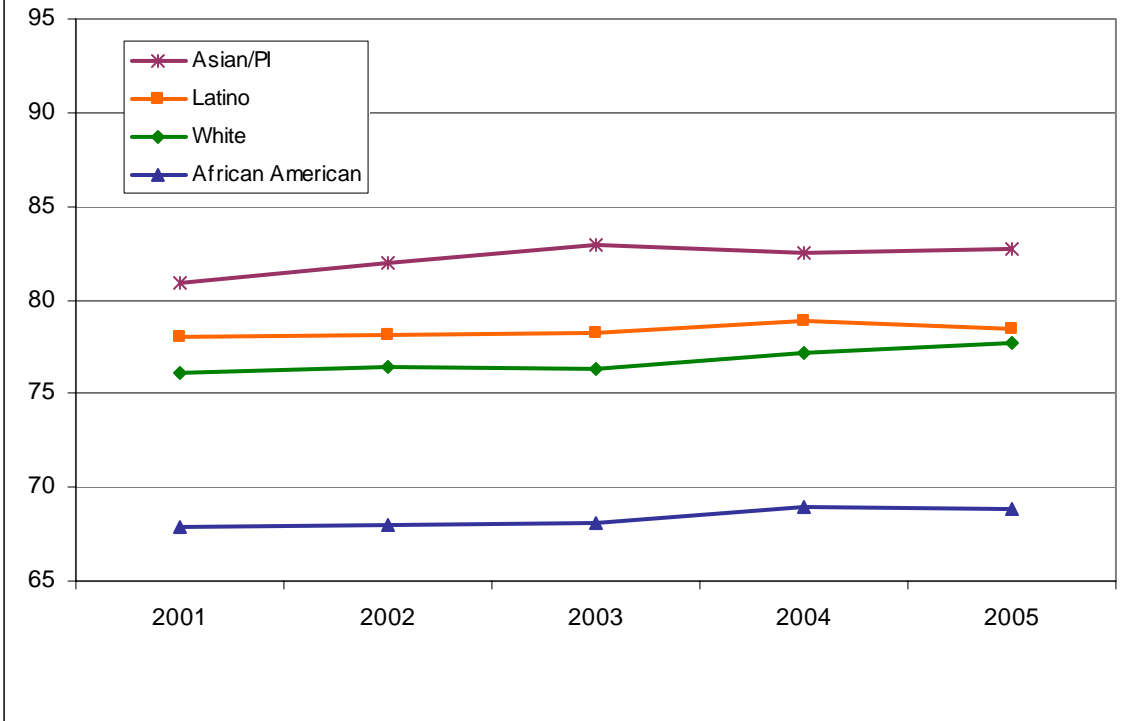


Figure 8. Life expectancy at birth by race/ethnicity, LA County 2001-2005



**Figure 9. Male life expectancy at birth by race/ethnicity, LA County 2001-2005**



**Figure 10. Female life expectancy at birth by race/ethnicity, LA County 2001-2005**

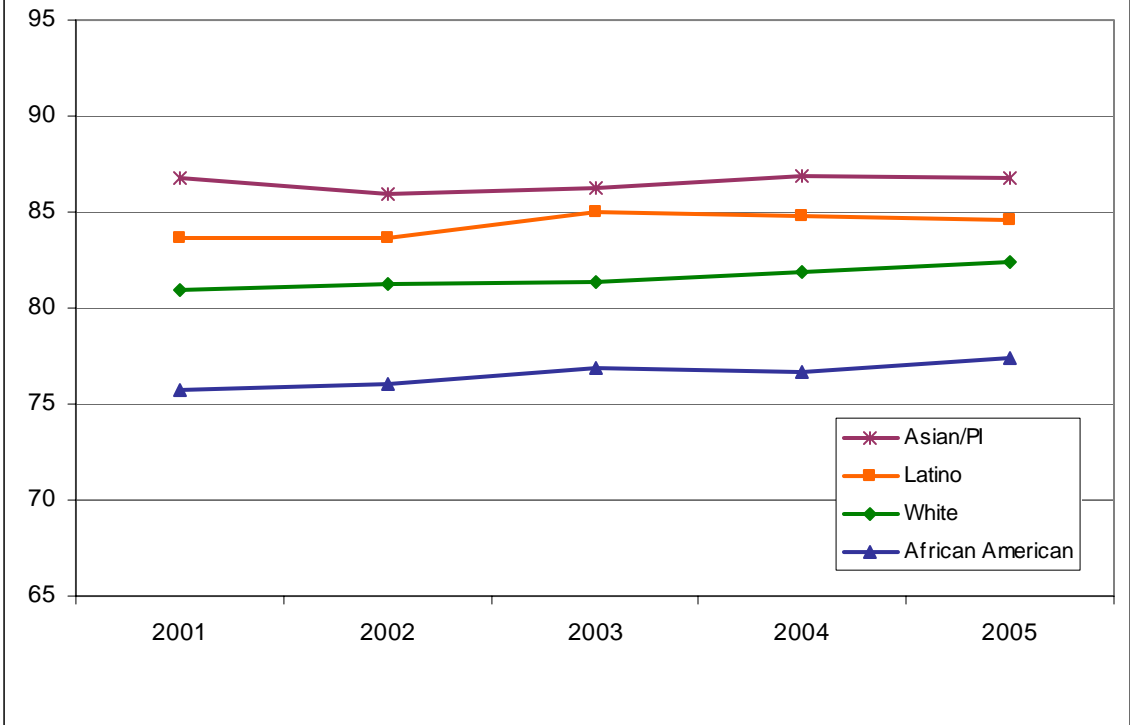


Figure 11. Life expectancy at birth by sex, LA County vs. US, 2001-2005

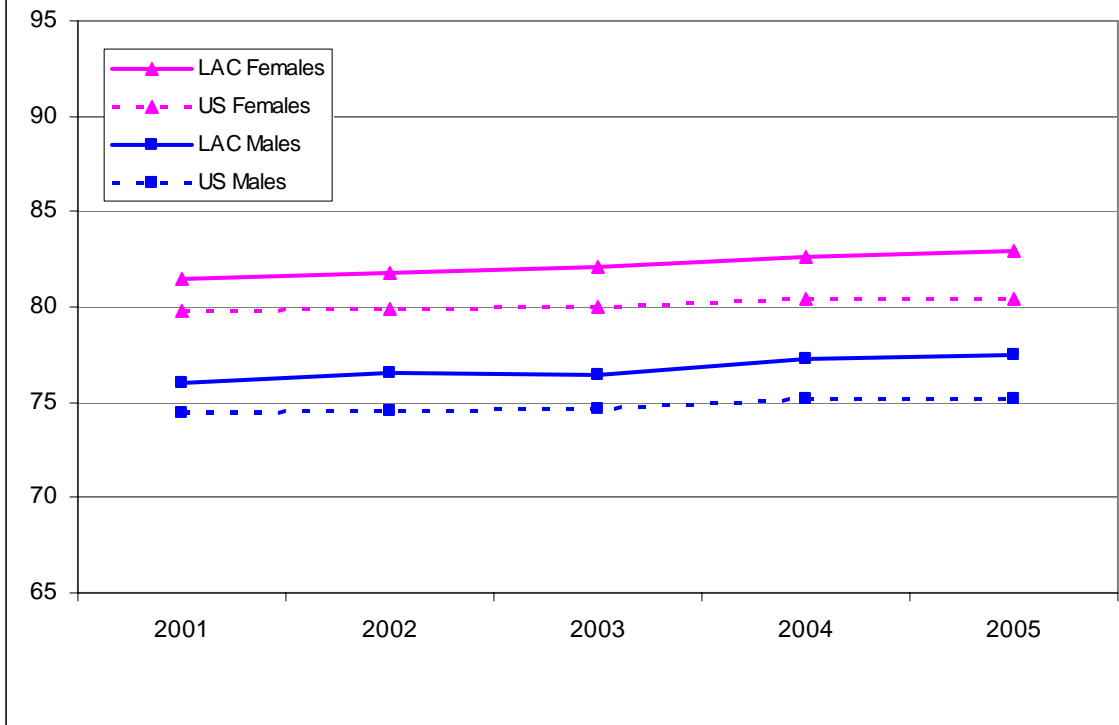


Figure 12. White life expectancy at birth by sex, LA County vs. US, 2001-2005

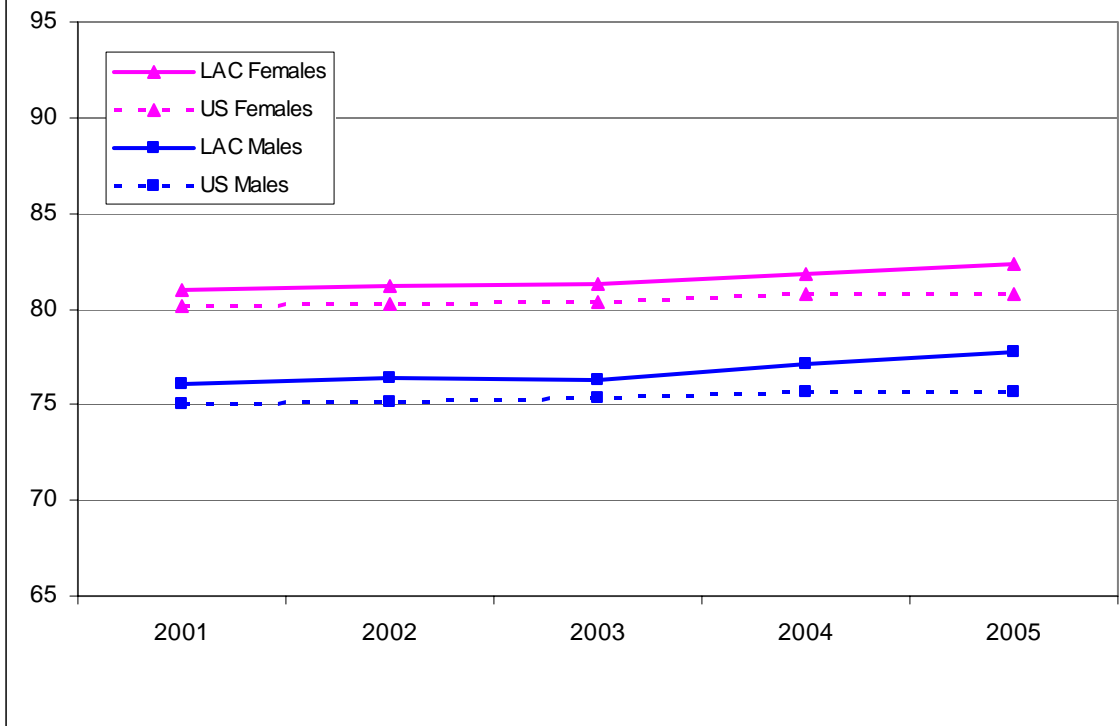
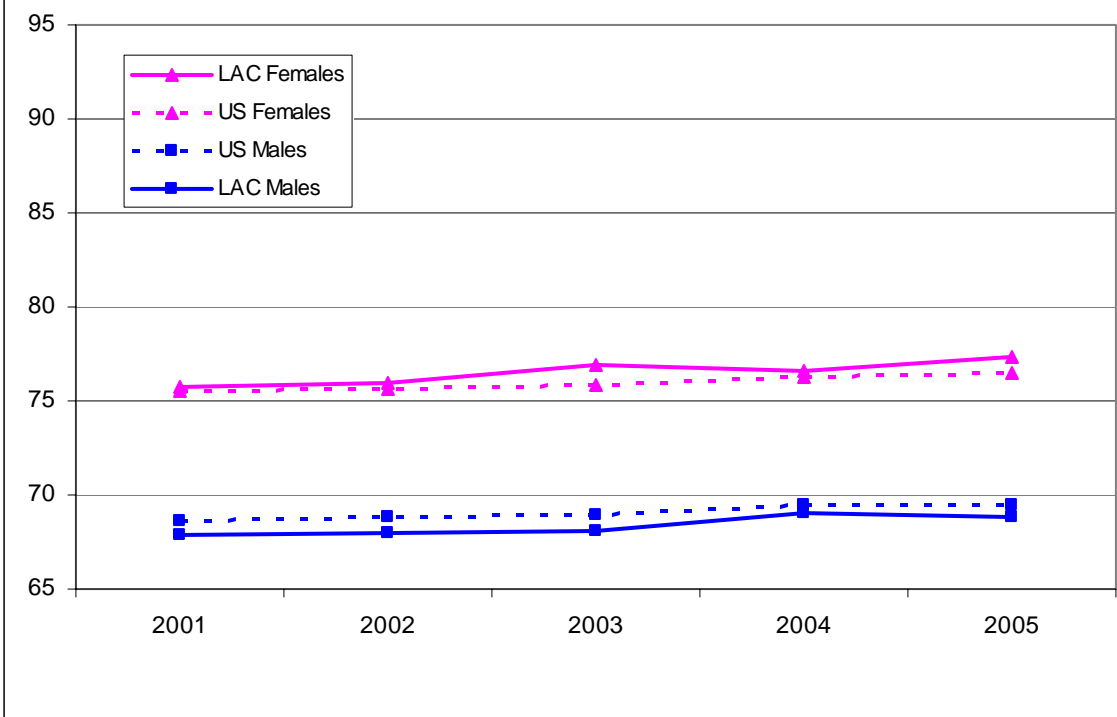


Figure 13. African American life expectancy at birth by sex,  
LA County vs. US, 2001-2005



**Los Angeles County Life Tables**

**2001-2005**

**Appendix**

**Annual Complete Current Life Tables Years 2001-2005**

## Life table for the total population: Los Angeles County, 2001

(1)	(2)	(3)	(4)	(5)	(6)	(7)	(8)	(9)	(10)
Age	Mid-year Population P(x)	# of deaths D(x)	Adjusted # of deaths D'(x)	Proportion # dying during age interval q(x)	# living at beginning of age interval l(x)	# dying during age interval d(x)	Stationary population in the age interval L(x)	Person-years lived at and over age x T(x)	Life expectancy at beginning of age interval e(x)
0 - 1	136,335	825	825	0.006033	100,000	603	99,451	7,887,575	78.88
1 - 2	143,786	55	55	0.000382	99,397	38	99,378	7,788,124	78.35
2 - 3	150,022	42	42	0.000280	99,359	28	99,345	7,688,746	77.38
3 - 4	155,029	26	26	0.000168	99,331	17	99,323	7,589,401	76.41
4 - 5	158,791	27	27	0.000170	99,314	17	99,306	7,490,079	75.42
5 - 6	161,287	21	21	0.000130	99,297	13	99,291	7,390,773	74.43
6 - 7	162,503	21	21	0.000129	99,284	13	99,278	7,291,482	73.44
7 - 8	162,451	22	22	0.000135	99,272	13	99,265	7,192,204	72.45
8 - 9	161,185	26	26	0.000161	99,258	16	99,250	7,092,939	71.46
9 - 10	158,890	19	19	0.000120	99,242	12	99,236	6,993,689	70.47
10 - 11	155,889	11	11	0.000071	99,230	7	99,227	6,894,453	69.48
11 - 12	152,630	20	20	0.000131	99,223	13	99,217	6,795,226	68.48
12 - 13	149,589	26	26	0.000174	99,210	17	99,202	6,696,010	67.49
13 - 14	147,135	20	20	0.000136	99,193	13	99,186	6,596,808	66.50
14 - 15	145,177	27	27	0.000186	99,180	18	99,170	6,497,622	65.51
15 - 16	143,304	51	51	0.000356	99,161	35	99,143	6,398,451	64.53
16 - 17	141,448	69	69	0.000488	99,126	48	99,102	6,299,308	63.55
17 - 18	139,976	102	102	0.000728	99,077	72	99,041	6,200,206	62.58
18 - 19	139,007	115	115	0.000827	99,005	82	98,964	6,101,165	61.62
19 - 20	138,533	115	115	0.000830	98,923	82	98,882	6,002,201	60.68
20 - 21	138,206	114	114	0.000825	98,841	81	98,801	5,903,318	59.73
21 - 22	138,249	119	119	0.000860	98,760	85	98,717	5,804,518	58.77
22 - 23	139,248	110	110	0.000790	98,675	78	98,636	5,705,800	57.82
23 - 24	141,440	119	119	0.000841	98,597	83	98,555	5,607,164	56.87
24 - 25	144,498	115	115	0.000796	98,514	78	98,475	5,508,609	55.92
25 - 26	147,864	113	113	0.000764	98,436	75	98,398	5,410,134	54.96
26 - 27	151,103	124	124	0.000820	98,360	81	98,320	5,311,736	54.00
27 - 28	154,155	111	111	0.000720	98,280	71	98,244	5,213,416	53.05
28 - 29	156,841	118	118	0.000752	98,209	74	98,172	5,115,172	52.08
29 - 30	159,140	113	113	0.000710	98,135	70	98,100	5,017,000	51.12
30 - 31	161,376	139	139	0.000861	98,066	84	98,023	4,918,899	50.16
31 - 32	163,394	136	136	0.000832	97,981	82	97,940	4,820,876	49.20
32 - 33	164,607	168	168	0.001020	97,900	100	97,850	4,722,936	48.24
33 - 34	164,828	144	144	0.000873	97,800	85	97,757	4,625,086	47.29
34 - 35	164,231	144	144	0.000876	97,714	86	97,671	4,527,329	46.33
35 - 36	163,138	201	201	0.001231	97,629	120	97,569	4,429,658	45.37
36 - 37	161,856	195	195	0.001204	97,508	117	97,450	4,332,089	44.43
37 - 38	160,403	205	205	0.001277	97,391	124	97,329	4,234,639	43.48
38 - 39	158,918	256	256	0.001610	97,267	157	97,188	4,137,310	42.54
39 - 40	157,308	207	207	0.001315	97,110	128	97,046	4,040,122	41.60
40 - 41	155,511	224	224	0.001439	96,982	140	96,913	3,943,076	40.66
41 - 42	153,307	304	304	0.001981	96,843	192	96,747	3,846,163	39.72
42 - 43	150,483	330	330	0.002191	96,651	212	96,545	3,749,416	38.79
43 - 44	146,938	326	326	0.002216	96,439	214	96,332	3,652,871	37.88
44 - 45	142,843	339	339	0.002370	96,225	228	96,111	3,556,539	36.96
45 - 46	138,301	372	372	0.002686	95,997	258	95,868	3,460,428	36.05



## Life table for the total population: Los Angeles County, 2001

(1)	(2)	(3)	(4)	(5)	(6)	(7)	(8)	(9)	(10)
Age	Mid-year Population	# of deaths	Adjusted # of deaths	Proportion # dying during age interval	# living at beginning of age interval	# dying during age interval	Stationary population in the age interval	Person-years lived at and over age x	Life expectancy at beginning of age interval
	P(x)	D(x)	D'(x)	q(x)	l(x)	d(x)	L(x)	T(x)	e(x)
46 - 47	133,724	397	397	0.002964	95,740	284	95,598	3,364,559	35.14
47 - 48	129,498	392	392	0.003023	95,456	289	95,311	3,268,961	34.25
48 - 49	125,880	429	429	0.003402	95,167	324	95,005	3,173,650	33.35
49 - 50	122,619	439	439	0.003574	94,843	339	94,674	3,078,645	32.46
50 - 51	119,565	435	435	0.003632	94,504	343	94,333	2,983,971	31.57
51 - 52	116,116	507	507	0.004357	94,161	410	93,956	2,889,638	30.69
52 - 53	111,700	494	494	0.004413	93,751	414	93,544	2,795,682	29.82
53 - 54	105,989	542	542	0.005101	93,337	476	93,099	2,702,138	28.95
54 - 55	99,403	616	616	0.006178	92,861	574	92,574	2,609,038	28.10
55 - 56	92,524	543	543	0.005852	92,288	540	92,018	2,516,464	27.27
56 - 57	86,094	566	566	0.006553	91,748	601	91,447	2,424,446	26.43
57 - 58	80,451	547	547	0.006776	91,146	618	90,838	2,332,999	25.60
58 - 59	75,973	596	596	0.007814	90,529	707	90,175	2,242,162	24.77
59 - 60	72,422	624	624	0.008579	89,821	771	89,436	2,151,987	23.96
60 - 61	69,200	604	604	0.008690	89,051	774	88,664	2,062,551	23.16
61 - 62	66,007	660	660	0.009949	88,277	878	87,838	1,973,887	22.36
62 - 63	63,082	685	685	0.010800	87,399	944	86,927	1,886,049	21.58
63 - 64	60,388	680	680	0.011198	86,455	968	85,971	1,799,123	20.81
64 - 65	57,924	748	748	0.012831	85,487	1,097	84,938	1,713,152	20.04
65 - 66	55,662	757	757	0.013508	84,390	1,140	83,820	1,628,214	19.29
66 - 67	53,660	783	783	0.014486	83,250	1,206	82,647	1,544,394	18.55
67 - 68	51,984	850	850	0.016219	82,044	1,331	81,378	1,461,748	17.82
68 - 69	50,664	858	858	0.016793	80,713	1,355	80,035	1,380,369	17.10
69 - 70	49,610	953	953	0.019027	79,358	1,510	78,603	1,300,334	16.39
70 - 71	48,652	1,039	1,039	0.021130	77,848	1,645	77,025	1,221,731	15.69
71 - 72	47,698	1,080	1,080	0.022389	76,203	1,706	75,350	1,144,706	15.02
72 - 73	46,762	1,173	1,173	0.024774	74,497	1,846	73,574	1,069,356	14.35
73 - 74	45,800	1,293	1,293	0.027839	72,651	2,023	71,640	995,782	13.71
74 - 75	44,754	1,358	1,358	0.029890	70,629	2,111	69,573	924,142	13.08
75 - 76	43,910	1,491	1,491	0.033389	68,518	2,288	67,374	854,569	12.47
76 - 77	42,944	1,538	1,538	0.035184	66,230	2,330	65,065	787,195	11.89
77 - 78	41,175	1,606	1,606	0.038258	63,900	2,445	62,677	722,131	11.30
78 - 79	38,337	1,635	1,635	0.041758	61,455	2,566	60,172	659,453	10.73
79 - 80	34,797	1,680	1,680	0.047142	58,889	2,776	57,501	599,282	10.18
80 - 81	31,142	1,813	1,813	0.056570	56,113	3,174	54,525	541,781	9.66
81 - 82	27,881	1,777	1,777	0.061766	52,938	3,270	51,303	487,256	9.20
82 - 83	25,345	1,686	1,686	0.064381	49,668	3,198	48,070	435,953	8.78
83 - 84	23,659	1,655	1,655	0.067589	46,471	3,141	44,900	387,883	8.35
84 - 85	22,757	1,636	1,636	0.069395	43,330	3,007	41,826	342,983	7.92
85 +	117,138	15,936	15,936	0.076020	40,323	3,065	38,790	301,156	7.47

## Life table for males: Los Angeles County, 2001

(1)	(2)	(3)	(4)	(5)	(6)	(7)	(8)	(9)	(10)
Age	Mid-year Population P(x)	# of deaths D(x)	Adjusted # of deaths D'(x)	Proportion dying during age interval q(x)	# living at beginning of age interval l(x)	# dying during age interval d(x)	Stationary population in the age interval L(x)	Person-years lived at and over age x T(x)	Life expectancy at beginning of age interval e(x)
0 - 1	70,026	447	447	0.006363	100,000	636	99,421	7,605,982	76.06
1 - 2	73,660	25	25	0.000339	99,364	34	99,347	7,506,561	75.55
2 - 3	76,743	23	23	0.000300	99,330	30	99,315	7,407,214	74.57
3 - 4	79,251	15	15	0.000189	99,300	19	99,291	7,307,899	73.59
4 - 5	81,159	16	16	0.000197	99,281	20	99,272	7,208,608	72.61
5 - 6	82,437	12	12	0.000146	99,262	14	99,255	7,109,336	71.62
6 - 7	83,062	11	11	0.000132	99,247	13	99,241	7,010,082	70.63
7 - 8	83,024	11	11	0.000132	99,234	13	99,228	6,910,841	69.64
8 - 9	82,341	17	17	0.000206	99,221	20	99,211	6,811,613	68.65
9 - 10	81,110	10	10	0.000123	99,201	12	99,195	6,712,402	67.66
10 - 11	79,511	8	8	0.000101	99,188	10	99,183	6,613,208	66.67
11 - 12	77,804	12	12	0.000154	99,178	15	99,171	6,514,024	65.68
12 - 13	76,264	14	14	0.000184	99,163	18	99,154	6,414,854	64.69
13 - 14	75,099	11	11	0.000146	99,145	15	99,138	6,315,700	63.70
14 - 15	74,238	13	13	0.000175	99,130	17	99,122	6,216,562	62.71
15 - 16	73,434	35	35	0.000477	99,113	47	99,089	6,117,440	61.72
16 - 17	72,614	53	53	0.000730	99,066	72	99,030	6,018,351	60.75
17 - 18	71,950	83	83	0.001153	98,994	114	98,936	5,919,321	59.80
18 - 19	71,484	90	90	0.001258	98,879	124	98,817	5,820,385	58.86
19 - 20	71,223	98	98	0.001375	98,755	136	98,687	5,721,568	57.94
20 - 21	71,041	94	94	0.001322	98,619	130	98,554	5,622,880	57.02
21 - 22	71,044	103	103	0.001449	98,489	143	98,417	5,524,326	56.09
22 - 23	71,465	85	85	0.001189	98,346	117	98,288	5,425,909	55.17
23 - 24	72,408	94	94	0.001297	98,229	127	98,165	5,327,621	54.24
24 - 25	73,738	95	95	0.001288	98,102	126	98,039	5,229,456	53.31
25 - 26	75,178	83	83	0.001103	97,975	108	97,921	5,131,417	52.37
26 - 27	76,588	94	94	0.001227	97,867	120	97,807	5,033,496	51.43
27 - 28	78,031	77	77	0.000986	97,747	96	97,699	4,935,688	50.49
28 - 29	79,469	85	85	0.001069	97,651	104	97,599	4,837,989	49.54
29 - 30	80,835	85	85	0.001051	97,547	103	97,495	4,740,391	48.60
30 - 31	82,208	108	108	0.001313	97,444	128	97,380	4,642,895	47.65
31 - 32	83,416	92	92	0.001102	97,316	107	97,262	4,545,515	46.71
32 - 33	84,128	111	111	0.001319	97,209	128	97,145	4,448,253	45.76
33 - 34	84,206	107	107	0.001270	97,081	123	97,019	4,351,108	44.82
34 - 35	83,766	100	100	0.001193	96,957	116	96,899	4,254,089	43.88
35 - 36	83,048	129	129	0.001552	96,842	150	96,766	4,157,190	42.93
36 - 37	82,243	143	143	0.001737	96,691	168	96,607	4,060,423	41.99
37 - 38	81,322	143	143	0.001757	96,523	170	96,439	3,963,816	41.07
38 - 39	80,360	167	167	0.002076	96,354	200	96,254	3,867,377	40.14
39 - 40	79,314	133	133	0.001675	96,154	161	96,073	3,771,124	39.22
40 - 41	78,158	147	147	0.001879	95,993	180	95,902	3,675,050	38.28
41 - 42	76,788	215	215	0.002796	95,812	268	95,678	3,579,148	37.36
42 - 43	75,101	207	207	0.002752	95,544	263	95,413	3,483,470	36.46
43 - 44	73,053	221	221	0.003021	95,281	288	95,137	3,388,057	35.56
44 - 45	70,733	208	208	0.002936	94,994	279	94,854	3,292,919	34.66
45 - 46	68,196	247	247	0.003615	94,715	342	94,543	3,198,065	33.77

## Life table for males: Los Angeles County, 2001

(1)	(2)	(3)	(4)	(5)	(6)	(7)	(8)	(9)	(10)
Age	Mid-year Population P(x)	# of deaths D(x)	Adjusted # of deaths D'(x)	Proportion dying during age interval q(x)	# living at beginning of age interval l(x)	# dying during age interval d(x)	Stationary population in the age interval L(x)	Person-years lived at and over age x T(x)	Life expectancy at beginning of age interval e(x)
46 - 47	65,652	251	251	0.003816	94,372	360	94,192	3,103,522	32.89
47 - 48	63,298	235	235	0.003706	94,012	348	93,838	3,009,330	32.01
48 - 49	61,265	278	278	0.004527	93,664	424	93,452	2,915,492	31.13
49 - 50	59,434	266	266	0.004466	93,240	416	93,031	2,822,040	30.27
50 - 51	57,711	250	250	0.004323	92,823	401	92,623	2,729,008	29.40
51 - 52	55,818	323	323	0.005770	92,422	533	92,155	2,636,386	28.53
52 - 53	53,519	274	274	0.005107	91,889	469	91,654	2,544,230	27.69
53 - 54	50,668	341	341	0.006708	91,420	613	91,113	2,452,576	26.83
54 - 55	47,451	366	366	0.007684	90,806	698	90,457	2,361,463	26.01
55 - 56	44,117	335	335	0.007565	90,109	682	89,768	2,271,006	25.20
56 - 57	40,998	344	344	0.008356	89,427	747	89,053	2,181,238	24.39
57 - 58	38,256	336	336	0.008744	88,680	775	88,292	2,092,184	23.59
58 - 59	36,062	338	338	0.009329	87,904	820	87,494	2,003,892	22.80
59 - 60	34,301	379	379	0.010989	87,084	957	86,606	1,916,398	22.01
60 - 61	32,700	360	360	0.010949	86,127	943	85,656	1,829,792	21.25
61 - 62	31,113	410	410	0.013091	85,184	1,115	84,627	1,744,136	20.47
62 - 63	29,636	406	406	0.013606	84,069	1,144	83,497	1,659,510	19.74
63 - 64	28,243	406	406	0.014273	82,925	1,184	82,333	1,576,013	19.01
64 - 65	26,939	442	442	0.016274	81,742	1,330	81,077	1,493,679	18.27
65 - 66	25,730	416	416	0.016038	80,411	1,290	79,767	1,412,602	17.57
66 - 67	24,641	498	498	0.020008	79,122	1,583	78,330	1,332,836	16.85
67 - 68	23,680	494	494	0.020646	77,539	1,601	76,738	1,254,506	16.18
68 - 69	22,856	473	473	0.020483	75,938	1,555	75,160	1,177,767	15.51
69 - 70	22,138	524	524	0.023393	74,382	1,740	73,512	1,102,607	14.82
70 - 71	21,463	560	560	0.025755	72,642	1,871	71,707	1,029,095	14.17
71 - 72	20,804	559	559	0.026514	70,771	1,876	69,833	957,388	13.53
72 - 73	20,174	655	655	0.031949	68,895	2,201	67,795	887,554	12.88
73 - 74	19,561	708	708	0.035552	66,694	2,371	65,508	819,760	12.29
74 - 75	18,937	694	694	0.035989	64,323	2,315	63,165	754,252	11.73
75 - 76	18,393	762	762	0.040588	62,008	2,517	60,750	691,086	11.15
76 - 77	17,803	773	773	0.042497	59,491	2,528	58,227	630,337	10.60
77 - 78	16,920	813	813	0.046923	56,963	2,673	55,627	572,110	10.04
78 - 79	15,642	828	828	0.051571	54,290	2,800	52,890	516,483	9.51
79 - 80	14,101	815	815	0.056173	51,490	2,892	50,044	463,593	9.00
80 - 81	12,511	888	888	0.068546	48,598	3,331	46,932	413,549	8.51
81 - 82	11,055	860	860	0.074879	45,267	3,390	43,572	366,616	8.10
82 - 83	9,853	814	814	0.079340	41,877	3,323	40,216	323,044	7.71
83 - 84	8,947	729	729	0.078294	38,555	3,019	37,045	282,828	7.34
84 - 85	8,310	760	760	0.087461	35,536	3,108	33,982	245,783	6.92
85 +	37,313	5,526	5,526	0.095341	32,428	3,092	30,882	211,801	6.53

## Life table for females: Los Angeles County, 2001

(1)	(2)	(3)	(4)	(5)	(6)	(7)	(8)	(9)	(10)
Age	Mid-year Population P(x)	# of deaths D(x)	Adjusted # of deaths D'(x)	Proportion dying during age interval q(x)	# living at beginning of age interval l(x)	# dying during age interval d(x)	Stationary population in the age interval L(x)	Person-years lived at and over age x T(x)	Life expectancy at beginning of age interval e(x)
0 - 1	66,309	378	378	0.005684	100,000	568	99,483	8,151,510	81.52
1 - 2	70,126	30	30	0.000428	99,432	43	99,410	8,052,027	80.98
2 - 3	73,279	19	19	0.000259	99,389	26	99,376	7,952,617	80.02
3 - 4	75,778	11	11	0.000145	99,363	14	99,356	7,853,240	79.04
4 - 5	77,633	11	11	0.000142	99,349	14	99,342	7,753,884	78.05
5 - 6	78,850	9	9	0.000114	99,335	11	99,329	7,654,543	77.06
6 - 7	79,442	10	10	0.000126	99,323	13	99,317	7,555,213	76.07
7 - 8	79,427	11	11	0.000138	99,311	14	99,304	7,455,896	75.08
8 - 9	78,844	9	9	0.000114	99,297	11	99,292	7,356,592	74.09
9 - 10	77,780	9	9	0.000116	99,286	11	99,280	7,257,301	73.10
10 - 11	76,377	3	3	0.000039	99,274	4	99,272	7,158,021	72.10
11 - 12	74,826	8	8	0.000107	99,270	11	99,265	7,058,748	71.11
12 - 13	73,325	12	12	0.000164	99,260	16	99,252	6,959,483	70.11
13 - 14	72,036	9	9	0.000125	99,244	12	99,237	6,860,231	69.13
14 - 15	70,939	14	14	0.000197	99,231	20	99,221	6,760,994	68.13
15 - 16	69,870	16	16	0.000229	99,212	23	99,200	6,661,773	67.15
16 - 17	68,835	16	16	0.000232	99,189	23	99,177	6,562,572	66.16
17 - 18	68,026	19	19	0.000279	99,166	28	99,152	6,463,395	65.18
18 - 19	67,522	25	25	0.000370	99,138	37	99,120	6,364,243	64.20
19 - 20	67,310	17	17	0.000253	99,101	25	99,089	6,265,123	63.22
20 - 21	67,165	20	20	0.000298	99,076	29	99,062	6,166,034	62.24
21 - 22	67,205	16	16	0.000238	99,047	24	99,035	6,066,972	61.25
22 - 23	67,783	25	25	0.000369	99,023	37	99,005	5,967,937	60.27
23 - 24	69,032	25	25	0.000362	98,987	36	98,969	5,868,932	59.29
24 - 25	70,760	20	20	0.000283	98,951	28	98,937	5,769,963	58.31
25 - 26	72,686	30	30	0.000413	98,923	41	98,903	5,671,026	57.33
26 - 27	74,515	30	30	0.000403	98,882	40	98,862	5,572,124	56.35
27 - 28	76,124	34	34	0.000447	98,842	44	98,820	5,473,261	55.37
28 - 29	77,372	33	33	0.000426	98,798	42	98,777	5,374,441	54.40
29 - 30	78,305	28	28	0.000358	98,756	35	98,738	5,275,664	53.42
30 - 31	79,167	31	31	0.000391	98,721	39	98,702	5,176,925	52.44
31 - 32	79,978	44	44	0.000550	98,682	54	98,655	5,078,224	51.46
32 - 33	80,479	57	57	0.000708	98,628	70	98,593	4,979,569	50.49
33 - 34	80,622	37	37	0.000459	98,558	45	98,535	4,880,976	49.52
34 - 35	80,465	44	44	0.000547	98,513	54	98,486	4,782,440	48.55
35 - 36	80,090	72	72	0.000899	98,459	88	98,415	4,683,954	47.57
36 - 37	79,613	52	52	0.000653	98,371	64	98,338	4,585,540	46.61
37 - 38	79,081	62	62	0.000784	98,306	77	98,268	4,487,201	45.65
38 - 39	78,559	89	89	0.001132	98,229	111	98,174	4,388,933	44.68
39 - 40	77,994	74	74	0.000948	98,118	93	98,072	4,290,760	43.73
40 - 41	77,353	77	77	0.000995	98,025	98	97,976	4,192,688	42.77
41 - 42	76,520	89	89	0.001162	97,927	114	97,871	4,094,712	41.81
42 - 43	75,382	123	123	0.001630	97,814	159	97,734	3,996,841	40.86
43 - 44	73,885	105	105	0.001420	97,654	139	97,585	3,899,108	39.93
44 - 45	72,110	131	131	0.001815	97,515	177	97,427	3,801,523	38.98
45 - 46	70,105	125	125	0.001781	97,338	173	97,252	3,704,096	38.05

## Life table for females: Los Angeles County, 2001

(1)	(2)	(3)	(4)	(5)	(6)	(7)	(8)	(9)	(10)
Age	Mid-year Population P(x)	# of deaths D(x)	Adjusted # of deaths D'(x)	Proportion dying during age interval q(x)	# living at beginning of age interval l(x)	# dying during age interval d(x)	Stationary population in the age interval L(x)	Person-years lived at and over age x T(x)	Life expectancy at beginning of age interval e(x)
46 - 47	68,072	146	146	0.002142	97,165	208	97,061	3,606,844	37.12
47 - 48	66,200	157	157	0.002369	96,957	230	96,842	3,509,783	36.20
48 - 49	64,615	151	151	0.002334	96,727	226	96,614	3,412,941	35.28
49 - 50	63,185	173	173	0.002734	96,501	264	96,370	3,316,327	34.37
50 - 51	61,854	185	185	0.002986	96,238	287	96,094	3,219,957	33.46
51 - 52	60,298	184	184	0.003047	95,950	292	95,804	3,123,863	32.56
52 - 53	58,182	220	220	0.003774	95,658	361	95,477	3,028,059	31.66
53 - 54	55,322	201	201	0.003627	95,297	346	95,124	2,932,582	30.77
54 - 55	51,952	250	250	0.004801	94,951	456	94,723	2,837,458	29.88
55 - 56	48,407	208	208	0.004288	94,495	405	94,293	2,742,735	29.03
56 - 57	45,095	222	222	0.004911	94,090	462	93,859	2,648,442	28.15
57 - 58	42,194	211	211	0.004988	93,628	467	93,395	2,554,583	27.28
58 - 59	39,911	258	258	0.006444	93,161	600	92,861	2,461,188	26.42
59 - 60	38,121	245	245	0.006406	92,561	593	92,264	2,368,327	25.59
60 - 61	36,500	244	244	0.006663	91,968	613	91,661	2,276,063	24.75
61 - 62	34,893	250	250	0.007139	91,355	652	91,029	2,184,401	23.91
62 - 63	33,446	279	279	0.008307	90,703	753	90,326	2,093,372	23.08
63 - 64	32,144	274	274	0.008488	89,949	763	89,568	2,003,046	22.27
64 - 65	30,984	306	306	0.009827	89,186	876	88,748	1,913,478	21.45
65 - 66	29,932	341	341	0.011328	88,309	1,000	87,809	1,824,731	20.66
66 - 67	29,019	285	285	0.009773	87,309	853	86,882	1,736,921	19.89
67 - 68	28,304	356	356	0.012499	86,456	1,081	85,916	1,650,039	19.09
68 - 69	27,808	385	385	0.013750	85,375	1,174	84,788	1,564,123	18.32
69 - 70	27,472	429	429	0.015495	84,201	1,305	83,549	1,479,335	17.57
70 - 71	27,189	479	479	0.017464	82,897	1,448	82,173	1,395,786	16.84
71 - 72	26,894	521	521	0.019187	81,449	1,563	80,668	1,313,613	16.13
72 - 73	26,588	518	518	0.019295	79,886	1,541	79,116	1,232,946	15.43
73 - 74	26,239	585	585	0.022049	78,345	1,727	77,481	1,153,830	14.73
74 - 75	25,818	664	664	0.025392	76,617	1,945	75,645	1,076,349	14.05
75 - 76	25,518	729	729	0.028166	74,672	2,103	73,620	1,000,705	13.40
76 - 77	25,141	765	765	0.029973	72,569	2,175	71,481	927,084	12.78
77 - 78	24,255	793	793	0.032168	70,394	2,264	69,261	855,603	12.15
78 - 79	22,695	807	807	0.034937	68,129	2,380	66,939	786,342	11.54
79 - 80	20,696	865	865	0.040940	65,749	2,692	64,403	719,403	10.94
80 - 81	18,631	925	925	0.048445	63,057	3,055	61,530	655,000	10.39
81 - 82	16,826	917	917	0.053053	60,002	3,183	58,411	593,470	9.89
82 - 83	15,492	872	872	0.054746	56,819	3,111	55,264	535,060	9.42
83 - 84	14,712	926	926	0.061020	53,708	3,277	52,070	479,796	8.93
84 - 85	14,447	876	876	0.058849	50,431	2,968	48,947	427,726	8.48
85 +	79,825	10,410	10,410	0.065231	47,463	3,096	45,915	378,779	7.98

## Life table for Whites: Los Angeles County, 2001

(1)	(2)	(3)	(4)	(5)	(6)	(7)	(8)	(9)	(10)
Age	Mid-year Population P(x)	# of deaths D(x)	Adjusted # of deaths D'(x)	Proportion dying during age interval q(x)	# living at beginning of age interval l(x)	# dying during age interval d(x)	Stationary population in the age interval L(x)	Person-years lived at and over age x T(x)	Life expectancy at beginning of age interval e(x)
0 - 1	27,108	132	132	0.004858	100,000	486	99,558	7,854,635	78.55
1 - 2	28,469	11	11	0.000386	99,514	38	99,495	7,755,077	77.93
2 - 3	29,603	5	5	0.000169	99,476	17	99,467	7,655,582	76.96
3 - 4	30,541	3	3	0.000098	99,459	10	99,454	7,556,115	75.97
4 - 5	31,313	8	8	0.000255	99,449	25	99,437	7,456,661	74.98
5 - 6	31,952	4	4	0.000125	99,424	12	99,418	7,357,224	74.00
6 - 7	32,490	7	7	0.000215	99,411	21	99,401	7,257,807	73.01
7 - 8	32,953	5	5	0.000152	99,390	15	99,382	7,158,406	72.02
8 - 9	33,363	5	5	0.000150	99,375	15	99,367	7,059,024	71.03
9 - 10	33,722	4	4	0.000119	99,360	12	99,354	6,959,656	70.04
10 - 11	34,011	4	4	0.000118	99,348	12	99,342	6,860,302	69.05
11 - 12	34,195	2	2	0.000058	99,337	6	99,334	6,760,960	68.06
12 - 13	34,224	8	8	0.000234	99,331	23	99,319	6,661,626	67.07
13 - 14	34,081	6	6	0.000176	99,307	17	99,299	6,562,307	66.08
14 - 15	33,807	4	4	0.000118	99,290	12	99,284	6,463,008	65.09
15 - 16	33,554	9	9	0.000268	99,278	27	99,265	6,363,724	64.10
16 - 17	33,317	6	6	0.000180	99,252	18	99,243	6,264,459	63.12
17 - 18	32,943	19	19	0.000577	99,234	57	99,205	6,165,216	62.13
18 - 19	32,414	17	17	0.000524	99,177	52	99,151	6,066,011	61.16
19 - 20	31,834	21	21	0.000659	99,125	65	99,092	5,966,861	60.20
20 - 21	31,219	17	17	0.000544	99,059	54	99,032	5,867,769	59.23
21 - 22	30,828	23	23	0.000746	99,005	74	98,968	5,768,737	58.27
22 - 23	30,965	15	15	0.000484	98,931	48	98,907	5,669,768	57.31
23 - 24	31,812	23	23	0.000723	98,883	71	98,848	5,570,861	56.34
24 - 25	33,212	17	17	0.000512	98,812	51	98,787	5,472,013	55.38
25 - 26	34,792	20	20	0.000575	98,761	57	98,733	5,373,226	54.41
26 - 27	36,380	23	23	0.000632	98,705	62	98,674	5,274,493	53.44
27 - 28	38,116	20	20	0.000525	98,642	52	98,616	5,175,820	52.47
28 - 29	39,972	31	31	0.000775	98,591	76	98,552	5,077,203	51.50
29 - 30	41,892	30	30	0.000716	98,514	71	98,479	4,978,651	50.54
30 - 31	43,888	35	35	0.000797	98,444	78	98,404	4,880,172	49.57
31 - 32	45,851	38	38	0.000828	98,365	81	98,324	4,781,768	48.61
32 - 33	47,597	44	44	0.000924	98,284	91	98,238	4,683,443	47.65
33 - 34	49,038	41	41	0.000836	98,193	82	98,152	4,585,205	46.70
34 - 35	50,217	40	40	0.000796	98,111	78	98,072	4,487,053	45.73
35 - 36	51,261	69	69	0.001345	98,033	132	97,967	4,388,981	44.77
36 - 37	52,233	62	62	0.001186	97,901	116	97,843	4,291,015	43.83
37 - 38	53,054	69	69	0.001300	97,785	127	97,721	4,193,172	42.88
38 - 39	53,734	91	91	0.001692	97,658	165	97,575	4,095,451	41.94
39 - 40	54,259	79	79	0.001455	97,492	142	97,421	3,997,876	41.01
40 - 41	54,678	78	78	0.001426	97,350	139	97,281	3,900,455	40.07
41 - 42	54,934	102	102	0.001855	97,212	180	97,122	3,803,173	39.12
42 - 43	54,906	131	131	0.002383	97,031	231	96,916	3,706,052	38.19
43 - 44	54,556	139	139	0.002545	96,800	246	96,677	3,609,136	37.28
44 - 45	53,952	147	147	0.002721	96,554	263	96,422	3,512,459	36.38
45 - 46	53,106	144	144	0.002708	96,291	261	96,161	3,416,037	35.48

## Life table for Whites: Los Angeles County, 2001

(1)	(2)	(3)	(4)	(5)	(6)	(7)	(8)	(9)	(10)
Age	Mid-year Population P(x)	# of deaths D(x)	Adjusted # of deaths D'(x)	Proportion dying during age interval q(x)	# living at beginning of age interval l(x)	# dying during age interval d(x)	Stationary population in the age interval L(x)	Person-years lived at and over age x T(x)	Life expectancy at beginning of age interval e(x)
46 - 47	52,202	157	157	0.003003	96,030	288	95,886	3,319,876	34.57
47 - 48	51,438	157	157	0.003048	95,742	292	95,596	3,223,990	33.67
48 - 49	50,934	191	191	0.003743	95,450	357	95,272	3,128,394	32.78
49 - 50	50,559	201	201	0.003968	95,093	377	94,904	3,033,122	31.90
50 - 51	50,228	183	183	0.003637	94,716	344	94,543	2,938,218	31.02
51 - 52	49,639	228	228	0.004583	94,371	432	94,155	2,843,674	30.13
52 - 53	48,512	206	206	0.004237	93,939	398	93,740	2,749,519	29.27
53 - 54	46,681	252	252	0.005384	93,541	504	93,289	2,655,780	28.39
54 - 55	44,340	276	276	0.006205	93,037	577	92,748	2,562,491	27.54
55 - 56	41,825	238	238	0.005674	92,460	525	92,197	2,469,742	26.71
56 - 57	39,436	252	252	0.006370	91,935	586	91,642	2,377,545	25.86
57 - 58	37,209	259	259	0.006936	91,349	634	91,033	2,285,903	25.02
58 - 59	35,278	306	306	0.008636	90,716	783	90,324	2,194,870	24.20
59 - 60	33,599	318	318	0.009420	89,932	847	89,509	2,104,546	23.40
60 - 61	31,983	310	310	0.009646	89,085	859	88,656	2,015,037	22.62
61 - 62	30,401	312	312	0.010210	88,226	901	87,776	1,926,382	21.83
62 - 63	29,026	352	352	0.012054	87,325	1,053	86,799	1,838,606	21.05
63 - 64	27,899	341	341	0.012148	86,272	1,048	85,748	1,751,807	20.31
64 - 65	26,990	353	353	0.012994	85,224	1,107	84,671	1,666,059	19.55
65 - 66	26,186	372	372	0.014106	84,117	1,187	83,524	1,581,388	18.80
66 - 67	25,486	385	385	0.014993	82,930	1,243	82,309	1,497,864	18.06
67 - 68	24,995	419	419	0.016624	81,687	1,358	81,008	1,415,556	17.33
68 - 69	24,738	420	420	0.016835	80,329	1,352	79,653	1,334,547	16.61
69 - 70	24,656	502	502	0.020155	78,977	1,592	78,181	1,254,894	15.89
70 - 71	24,616	552	552	0.022176	77,385	1,716	76,527	1,176,714	15.21
71 - 72	24,573	582	582	0.023407	75,669	1,771	74,783	1,100,187	14.54
72 - 73	24,579	673	673	0.027012	73,898	1,996	72,900	1,025,403	13.88
73 - 74	24,619	759	759	0.030362	71,902	2,183	70,810	952,504	13.25
74 - 75	24,633	785	785	0.031368	69,719	2,187	68,625	881,693	12.65
75 - 76	24,776	885	885	0.035094	67,532	2,370	66,347	813,068	12.04
76 - 77	24,797	921	921	0.036464	65,162	2,376	63,974	746,722	11.46
77 - 78	24,234	984	984	0.039796	62,786	2,499	61,536	682,748	10.87
78 - 79	22,892	1,036	1,036	0.044255	60,287	2,668	58,953	621,212	10.30
79 - 80	21,020	1,063	1,063	0.049323	57,619	2,842	56,198	562,259	9.76
80 - 81	19,023	1,177	1,177	0.060017	54,777	3,288	53,133	506,061	9.24
81 - 82	17,248	1,173	1,173	0.065772	51,489	3,387	49,796	452,928	8.80
82 - 83	15,920	1,139	1,139	0.069076	48,103	3,323	46,441	403,132	8.38
83 - 84	15,119	1,105	1,105	0.070511	44,780	3,158	43,201	356,690	7.97
84 - 85	14,791	1,132	1,132	0.073711	41,623	3,068	40,089	313,489	7.53
85 +	77,678	11,418	11,418	0.080867	38,555	3,118	36,996	273,400	7.09

## Life table for White males: Los Angeles County, 2001

(1)	(2)	(3)	(4)	(5)	(6)	(7)	(8)	(9)	(10)
Age	Mid-year Population P(x)	# of deaths D(x)	Adjusted # of deaths D'(x)	Proportion dying during age interval q(x)	# living at beginning of age interval l(x)	# dying during age interval d(x)	Stationary population in the age interval L(x)	Person-years lived at and over age x T(x)	Life expectancy at beginning of age interval e(x)
0 - 1	14,027	70	70	0.004978	100,000	498	99,547	7,605,069	76.05
1 - 2	14,708	6	6	0.000408	99,502	41	99,482	7,505,522	75.43
2 - 3	15,277	2	2	0.000131	99,462	13	99,455	7,406,040	74.46
3 - 4	15,747	3	3	0.000190	99,449	19	99,439	7,306,585	73.47
4 - 5	16,134	7	7	0.000434	99,430	43	99,408	7,207,146	72.48
5 - 6	16,453	4	4	0.000243	99,387	24	99,374	7,107,738	71.52
6 - 7	16,718	4	4	0.000239	99,362	24	99,350	7,008,363	70.53
7 - 8	16,944	2	2	0.000118	99,339	12	99,333	6,909,013	69.55
8 - 9	17,140	3	3	0.000175	99,327	17	99,318	6,809,680	68.56
9 - 10	17,307	2	2	0.000116	99,309	11	99,304	6,710,362	67.57
10 - 11	17,437	4	4	0.000229	99,298	23	99,287	6,611,058	66.58
11 - 12	17,512	2	2	0.000114	99,275	11	99,270	6,511,772	65.59
12 - 13	17,511	3	3	0.000171	99,264	17	99,255	6,412,502	64.60
13 - 14	17,424	1	1	0.000057	99,247	6	99,244	6,313,247	63.61
14 - 15	17,271	3	3	0.000174	99,241	17	99,233	6,214,003	62.62
15 - 16	17,135	4	4	0.000233	99,224	23	99,212	6,114,770	61.63
16 - 17	17,005	3	3	0.000176	99,201	17	99,192	6,015,558	60.64
17 - 18	16,791	13	13	0.000774	99,183	77	99,145	5,916,366	59.65
18 - 19	16,477	10	10	0.000607	99,107	60	99,076	5,817,221	58.70
19 - 20	16,127	18	18	0.001116	99,046	110	98,991	5,718,144	57.73
20 - 21	15,754	13	13	0.000825	98,936	82	98,895	5,619,153	56.80
21 - 22	15,507	20	20	0.001289	98,854	127	98,791	5,520,258	55.84
22 - 23	15,559	12	12	0.000771	98,727	76	98,689	5,421,467	54.91
23 - 24	16,012	16	16	0.000999	98,651	99	98,602	5,322,779	53.96
24 - 25	16,776	15	15	0.000894	98,552	88	98,508	5,224,177	53.01
25 - 26	17,644	13	13	0.000737	98,464	73	98,428	5,125,669	52.06
26 - 27	18,515	14	14	0.000756	98,392	74	98,354	5,027,241	51.09
27 - 28	19,459	16	16	0.000822	98,317	81	98,277	4,928,887	50.13
28 - 29	20,458	22	22	0.001075	98,236	106	98,184	4,830,610	49.17
29 - 30	21,485	23	23	0.001070	98,131	105	98,078	4,732,426	48.23
30 - 31	22,550	22	22	0.000975	98,026	96	97,978	4,634,348	47.28
31 - 32	23,605	30	30	0.001270	97,930	124	97,868	4,536,370	46.32
32 - 33	24,558	28	28	0.001140	97,806	111	97,750	4,438,501	45.38
33 - 34	25,369	28	28	0.001103	97,694	108	97,641	4,340,751	44.43
34 - 35	26,053	26	26	0.000997	97,587	97	97,538	4,243,111	43.48
35 - 36	26,665	45	45	0.001686	97,489	164	97,407	4,145,573	42.52
36 - 37	27,230	52	52	0.001908	97,325	186	97,232	4,048,166	41.59
37 - 38	27,712	52	52	0.001875	97,139	182	97,048	3,950,933	40.67
38 - 39	28,115	65	65	0.002309	96,957	224	96,845	3,853,885	39.75
39 - 40	28,428	46	46	0.001617	96,733	156	96,655	3,757,040	38.84
40 - 41	28,682	53	53	0.001846	96,577	178	96,488	3,660,385	37.90
41 - 42	28,836	77	77	0.002667	96,399	257	96,270	3,563,897	36.97
42 - 43	28,801	93	93	0.003224	96,142	310	95,987	3,467,627	36.07
43 - 44	28,546	96	96	0.003357	95,832	322	95,671	3,371,641	35.18
44 - 45	28,119	90	90	0.003196	95,510	305	95,357	3,275,970	34.30
45 - 46	27,555	100	100	0.003622	95,205	345	95,032	3,180,613	33.41



## Life table for White males: Los Angeles County, 2001

(1)	(2)	(3)	(4)	(5)	(6)	(7)	(8)	(9)	(10)
Age	Mid-year Population P(x)	# of deaths D(x)	Adjusted # of deaths D'(x)	Proportion dying during age interval q(x)	# living at beginning of age interval l(x)	# dying during age interval d(x)	Stationary population in the age interval L(x)	Person-years lived at and over age x T(x)	Life expectancy at beginning of age interval e(x)
46 - 47	26,962	97	97	0.003591	94,860	341	94,689	3,085,580	32.53
47 - 48	26,434	98	98	0.003701	94,519	350	94,344	2,990,891	31.64
48 - 49	26,035	132	132	0.005057	94,169	476	93,931	2,896,547	30.76
49 - 50	25,703	119	119	0.004619	93,693	433	93,477	2,802,615	29.91
50 - 51	25,386	100	100	0.003931	93,260	367	93,077	2,709,139	29.05
51 - 52	24,945	150	150	0.005995	92,894	557	92,615	2,616,062	28.16
52 - 53	24,268	119	119	0.004892	92,337	452	92,111	2,523,447	27.33
53 - 54	23,283	160	160	0.006848	91,885	629	91,570	2,431,336	26.46
54 - 55	22,077	172	172	0.007761	91,256	708	90,902	2,339,765	25.64
55 - 56	20,796	148	148	0.007092	90,548	642	90,227	2,248,864	24.84
56 - 57	19,574	160	160	0.008141	89,905	732	89,540	2,158,637	24.01
57 - 58	18,436	163	163	0.008803	89,174	785	88,781	2,069,097	23.20
58 - 59	17,442	180	180	0.010267	88,389	907	87,935	1,980,316	22.40
59 - 60	16,571	196	196	0.011758	87,481	1,029	86,967	1,892,381	21.63
60 - 61	15,730	195	195	0.012320	86,453	1,065	85,920	1,805,415	20.88
61 - 62	14,908	188	188	0.012532	85,387	1,070	84,852	1,719,495	20.14
62 - 63	14,188	210	210	0.014693	84,317	1,239	83,698	1,634,642	19.39
63 - 64	13,591	223	223	0.016274	83,078	1,352	82,402	1,550,944	18.67
64 - 65	13,100	227	227	0.017180	81,726	1,404	81,024	1,468,542	17.97
65 - 66	12,661	210	210	0.016450	80,322	1,321	79,662	1,387,518	17.27
66 - 67	12,263	252	252	0.020341	79,001	1,607	78,198	1,307,856	16.55
67 - 68	11,938	237	237	0.019657	77,394	1,521	76,634	1,229,658	15.89
68 - 69	11,690	237	237	0.020070	75,873	1,523	75,111	1,153,025	15.20
69 - 70	11,500	271	271	0.023291	74,350	1,732	73,484	1,077,913	14.50
70 - 71	11,327	300	300	0.026139	72,618	1,898	71,669	1,004,429	13.83
71 - 72	11,159	309	309	0.027312	70,720	1,932	69,754	932,760	13.19
72 - 73	11,007	395	395	0.035253	68,789	2,425	67,576	863,005	12.55
73 - 74	10,866	409	409	0.036946	66,364	2,452	65,138	795,429	11.99
74 - 75	10,713	403	403	0.036924	63,912	2,360	62,732	730,291	11.43
75 - 76	10,601	470	470	0.043376	61,552	2,670	60,217	667,559	10.85
76 - 77	10,443	455	455	0.042641	58,882	2,511	57,627	607,342	10.31
77 - 78	10,083	492	492	0.047634	56,371	2,685	55,029	549,715	9.75
78 - 79	9,453	519	519	0.053438	53,686	2,869	52,252	494,687	9.21
79 - 80	8,636	523	523	0.058779	50,817	2,987	49,324	442,435	8.71
80 - 81	7,768	586	586	0.072693	47,830	3,477	46,092	393,111	8.22
81 - 82	6,966	566	566	0.078082	44,353	3,463	42,622	347,019	7.82
82 - 83	6,303	537	537	0.081715	40,890	3,341	39,219	304,397	7.44
83 - 84	5,806	489	489	0.080814	37,549	3,034	36,032	265,178	7.06
84 - 85	5,456	522	522	0.091301	34,514	3,151	32,939	229,146	6.64
85 +	24,404	3,904	3,904	0.099711	31,363	3,127	29,800	196,208	6.26

## Life table for White females: Los Angeles County, 2001

(1)	(2)	(3)	(4)	(5)	(6)	(7)	(8)	(9)	(10)
Age	Mid-year Population P(x)	# of deaths D(x)	Adjusted # of deaths D'(x)	Proportion dying during age interval q(x)	# living at beginning of age interval l(x)	# dying during age interval d(x)	Stationary population in the age interval L(x)	Person-years lived at and over age x T(x)	Life expectancy at beginning of age interval e(x)
0 - 1	13,081	62	62	0.004728	100,000	473	99,570	8,098,453	80.98
1 - 2	13,761	5	5	0.000363	99,527	36	99,509	7,998,884	80.37
2 - 3	14,327	3	3	0.000209	99,491	21	99,481	7,899,375	79.40
3 - 4	14,794	0	0	0.000000	99,470	0	99,470	7,799,894	78.41
4 - 5	15,179	1	1	0.000066	99,470	7	99,467	7,700,424	77.41
5 - 6	15,500	0	0	0.000000	99,464	0	99,464	7,600,957	76.42
6 - 7	15,771	3	3	0.000190	99,464	19	99,454	7,501,493	75.42
7 - 8	16,009	3	3	0.000187	99,445	19	99,435	7,402,039	74.43
8 - 9	16,223	2	2	0.000123	99,426	12	99,420	7,302,604	73.45
9 - 10	16,415	2	2	0.000122	99,414	12	99,408	7,203,184	72.46
10 - 11	16,574	0	0	0.000000	99,402	0	99,402	7,103,776	71.47
11 - 12	16,682	0	0	0.000000	99,402	0	99,402	7,004,374	70.47
12 - 13	16,713	5	5	0.000299	99,402	30	99,387	6,904,973	69.47
13 - 14	16,657	5	5	0.000300	99,372	30	99,357	6,805,586	68.49
14 - 15	16,536	1	1	0.000060	99,342	6	99,339	6,706,229	67.51
15 - 16	16,419	5	5	0.000304	99,336	30	99,321	6,606,890	66.51
16 - 17	16,312	3	3	0.000184	99,306	18	99,297	6,507,569	65.53
17 - 18	16,152	6	6	0.000371	99,288	37	99,269	6,408,272	64.54
18 - 19	15,936	7	7	0.000439	99,251	44	99,229	6,309,003	63.57
19 - 20	15,707	3	3	0.000191	99,207	19	99,198	6,209,774	62.59
20 - 21	15,465	4	4	0.000259	99,188	26	99,175	6,110,576	61.61
21 - 22	15,320	3	3	0.000196	99,163	19	99,153	6,011,401	60.62
22 - 23	15,406	3	3	0.000195	99,143	19	99,133	5,912,248	59.63
23 - 24	15,800	7	7	0.000443	99,124	44	99,102	5,813,114	58.64
24 - 25	16,436	2	2	0.000122	99,080	12	99,074	5,714,013	57.67
25 - 26	17,148	7	7	0.000408	99,068	40	99,048	5,614,939	56.68
26 - 27	17,865	9	9	0.000504	99,027	50	99,003	5,515,891	55.70
27 - 28	18,657	4	4	0.000214	98,978	21	98,967	5,416,888	54.73
28 - 29	19,514	9	9	0.000461	98,956	46	98,934	5,317,922	53.74
29 - 30	20,407	7	7	0.000343	98,911	34	98,894	5,218,988	52.76
30 - 31	21,338	13	13	0.000609	98,877	60	98,847	5,120,094	51.78
31 - 32	22,247	8	8	0.000360	98,817	36	98,799	5,021,248	50.81
32 - 33	23,039	16	16	0.000694	98,781	69	98,747	4,922,449	49.83
33 - 34	23,669	13	13	0.000549	98,712	54	98,685	4,823,702	48.87
34 - 35	24,164	14	14	0.000579	98,658	57	98,630	4,725,017	47.89
35 - 36	24,596	24	24	0.000975	98,601	96	98,553	4,626,387	46.92
36 - 37	25,003	10	10	0.000400	98,505	39	98,485	4,527,834	45.97
37 - 38	25,342	17	17	0.000671	98,466	66	98,433	4,429,349	44.98
38 - 39	25,619	26	26	0.001014	98,400	100	98,350	4,330,916	44.01
39 - 40	25,832	33	33	0.001277	98,300	125	98,237	4,232,566	43.06
40 - 41	25,996	25	25	0.000961	98,174	94	98,127	4,134,329	42.11
41 - 42	26,098	25	25	0.000957	98,080	94	98,033	4,036,202	41.15
42 - 43	26,105	38	38	0.001455	97,986	143	97,915	3,938,169	40.19
43 - 44	26,010	43	43	0.001652	97,843	162	97,763	3,840,255	39.25
44 - 45	25,833	57	57	0.002204	97,682	215	97,574	3,742,492	38.31
45 - 46	25,551	44	44	0.001721	97,467	168	97,383	3,644,918	37.40

## Life table for White females: Los Angeles County, 2001

(1)	(2)	(3)	(4)	(5)	(6)	(7)	(8)	(9)	(10)
Age	Mid-year Population P(x)	# of deaths D(x)	Adjusted # of deaths D'(x)	Proportion dying during age interval q(x)	# living at beginning of age interval l(x)	# dying during age interval d(x)	Stationary population in the age interval L(x)	Person-years lived at and over age x T(x)	Life expectancy at beginning of age interval e(x)
46 - 47	25,239	60	60	0.002374	97,299	231	97,183	3,547,535	36.46
47 - 48	25,004	59	59	0.002357	97,068	229	96,953	3,450,352	35.55
48 - 49	24,900	59	59	0.002367	96,839	229	96,724	3,353,399	34.63
49 - 50	24,856	82	82	0.003294	96,610	318	96,451	3,256,674	33.71
50 - 51	24,842	83	83	0.003336	96,292	321	96,131	3,160,223	32.82
51 - 52	24,694	78	78	0.003154	95,970	303	95,819	3,064,092	31.93
52 - 53	24,244	87	87	0.003582	95,668	343	95,496	2,968,273	31.03
53 - 54	23,398	92	92	0.003924	95,325	374	95,138	2,872,777	30.14
54 - 55	22,263	104	104	0.004661	94,951	443	94,730	2,777,639	29.25
55 - 56	21,029	90	90	0.004271	94,508	404	94,307	2,682,909	28.39
56 - 57	19,862	92	92	0.004621	94,105	435	93,887	2,588,602	27.51
57 - 58	18,774	96	96	0.005100	93,670	478	93,431	2,494,715	26.63
58 - 59	17,837	126	126	0.007039	93,192	656	92,864	2,401,284	25.77
59 - 60	17,028	122	122	0.007139	92,536	661	92,206	2,308,420	24.95
60 - 61	16,252	115	115	0.007051	91,876	648	91,552	2,216,214	24.12
61 - 62	15,494	124	124	0.007971	91,228	727	90,864	2,124,662	23.29
62 - 63	14,838	142	142	0.009524	90,501	862	90,070	2,033,798	22.47
63 - 64	14,308	118	118	0.008213	89,639	736	89,271	1,943,728	21.68
64 - 65	13,891	126	126	0.009030	88,902	803	88,501	1,854,458	20.86
65 - 66	13,525	162	162	0.011906	88,100	1,049	87,575	1,765,957	20.04
66 - 67	13,223	133	133	0.010008	87,051	871	86,615	1,678,381	19.28
67 - 68	13,057	182	182	0.013843	86,179	1,193	85,583	1,591,766	18.47
68 - 69	13,048	183	183	0.013928	84,987	1,184	84,395	1,506,183	17.72
69 - 70	13,156	231	231	0.017406	83,803	1,459	83,074	1,421,789	16.97
70 - 71	13,289	252	252	0.018786	82,344	1,547	81,571	1,338,715	16.26
71 - 72	13,414	273	273	0.020147	80,797	1,628	79,983	1,257,144	15.56
72 - 73	13,571	278	278	0.020277	79,169	1,605	78,367	1,177,161	14.87
73 - 74	13,753	350	350	0.025129	77,564	1,949	76,590	1,098,794	14.17
74 - 75	13,920	382	382	0.027071	75,615	2,047	74,592	1,022,205	13.52
75 - 76	14,175	415	415	0.028854	73,568	2,123	72,507	947,613	12.88
76 - 77	14,354	466	466	0.031946	71,445	2,282	70,304	875,106	12.25
77 - 78	14,151	492	492	0.034173	69,163	2,364	67,981	804,802	11.64
78 - 79	13,439	517	517	0.037744	66,799	2,521	65,539	736,821	11.03
79 - 80	12,384	540	540	0.042674	64,278	2,743	62,907	671,282	10.44
80 - 81	11,254	591	591	0.051170	61,535	3,149	59,961	608,376	9.89
81 - 82	10,282	607	607	0.057343	58,386	3,348	56,712	548,415	9.39
82 - 83	9,616	602	602	0.060701	55,038	3,341	53,368	491,703	8.93
83 - 84	9,312	616	616	0.064031	51,697	3,310	50,042	438,335	8.48
84 - 85	9,335	610	610	0.063279	48,387	3,062	46,856	388,292	8.02
85 +	53,274	7,514	7,514	0.070241	45,325	3,184	43,734	341,436	7.53

## Life table for Latinos: Los Angeles County, 2001

(1)	(2)	(3)	(4)	(5)	(6)	(7)	(8)	(9)	(10)
Age	Mid-year Population P(x)	# of deaths D(x)	Adjusted # of deaths D'(x)	Proportion dying during age interval q(x)	# living at beginning of age interval l(x)	# dying during age interval d(x)	Stationary population in the age interval L(x)	Person-years lived at and over age x T(x)	Life expectancy at beginning of age interval e(x)
0 - 1	84,272	491	491	0.005809	100,000	581	99,471	8,109,319	81.09
1 - 2	89,084	28	28	0.000314	99,419	31	99,403	8,009,848	80.57
2 - 3	92,997	22	22	0.000237	99,388	24	99,376	7,910,445	79.59
3 - 4	95,977	16	16	0.000167	99,364	17	99,356	7,811,068	78.61
4 - 5	97,989	12	12	0.000122	99,348	12	99,342	7,711,712	77.62
5 - 6	98,991	11	11	0.000111	99,336	11	99,330	7,612,371	76.63
6 - 7	98,946	9	9	0.000091	99,325	9	99,320	7,513,041	75.64
7 - 8	97,848	12	12	0.000123	99,316	12	99,309	7,413,721	74.65
8 - 9	95,734	14	14	0.000146	99,303	15	99,296	7,314,411	73.66
9 - 10	92,777	8	8	0.000086	99,289	9	99,285	7,215,115	72.67
10 - 11	89,295	5	5	0.000056	99,280	6	99,277	7,115,831	71.67
11 - 12	85,735	10	10	0.000117	99,275	12	99,269	7,016,553	70.68
12 - 13	82,583	9	9	0.000109	99,263	11	99,258	6,917,284	69.69
13 - 14	80,197	9	9	0.000112	99,252	11	99,247	6,818,027	68.69
14 - 15	78,464	14	14	0.000178	99,241	18	99,232	6,718,780	67.70
15 - 16	76,779	26	26	0.000339	99,223	34	99,207	6,619,548	66.71
16 - 17	75,166	41	41	0.000545	99,190	54	99,163	6,520,341	65.74
17 - 18	74,287	58	58	0.000780	99,136	77	99,097	6,421,178	64.77
18 - 19	74,333	61	61	0.000820	99,058	81	99,018	6,322,081	63.82
19 - 20	75,088	57	57	0.000759	98,977	75	98,940	6,223,063	62.87
20 - 21	76,116	62	62	0.000814	98,902	81	98,862	6,124,124	61.92
21 - 22	77,158	60	60	0.000777	98,821	77	98,783	6,025,262	60.97
22 - 23	78,295	63	63	0.000804	98,745	79	98,705	5,926,479	60.02
23 - 24	79,445	65	65	0.000818	98,665	81	98,625	5,827,774	59.07
24 - 25	80,553	69	69	0.000856	98,585	84	98,542	5,729,149	58.11
25 - 26	81,679	63	63	0.000771	98,500	76	98,462	5,630,607	57.16
26 - 27	82,716	67	67	0.000810	98,424	80	98,384	5,532,145	56.21
27 - 28	83,417	55	55	0.000659	98,345	65	98,312	5,433,760	55.25
28 - 29	83,678	53	53	0.000633	98,280	62	98,249	5,335,448	54.29
29 - 30	83,530	43	43	0.000515	98,217	51	98,192	5,237,199	53.32
30 - 31	83,224	65	65	0.000781	98,167	77	98,129	5,139,007	52.35
31 - 32	82,716	61	61	0.000737	98,090	72	98,054	5,040,879	51.39
32 - 33	81,681	78	78	0.000954	98,018	94	97,971	4,942,825	50.43
33 - 34	80,036	58	58	0.000724	97,924	71	97,889	4,844,853	49.48
34 - 35	77,909	60	60	0.000770	97,853	75	97,816	4,746,964	48.51
35 - 36	75,496	78	78	0.001033	97,778	101	97,728	4,649,149	47.55
36 - 37	73,006	71	71	0.000972	97,677	95	97,630	4,551,421	46.60
37 - 38	70,506	82	82	0.001162	97,582	113	97,526	4,453,791	45.64
38 - 39	68,105	91	91	0.001335	97,469	130	97,404	4,356,266	44.69
39 - 40	65,763	79	79	0.001201	97,339	117	97,280	4,258,862	43.75
40 - 41	63,365	83	83	0.001309	97,222	127	97,158	4,161,582	42.81
41 - 42	60,853	117	117	0.001921	97,095	187	97,001	4,064,424	41.86
42 - 43	58,279	112	112	0.001920	96,908	186	96,815	3,967,422	40.94
43 - 44	55,649	99	99	0.001777	96,722	172	96,636	3,870,607	40.02
44 - 45	52,989	91	91	0.001716	96,550	166	96,467	3,773,971	39.09
45 - 46	50,301	121	121	0.002403	96,384	232	96,269	3,677,504	38.15

## Life table for Latinos: Los Angeles County, 2001

(1)	(2)	(3)	(4)	(5)	(6)	(7)	(8)	(9)	(10)
Age	Mid-year Population P(x)	# of deaths D(x)	Adjusted # of deaths D'(x)	Proportion dying during age interval q(x)	# living at beginning of age interval l(x)	# dying during age interval d(x)	Stationary population in the age interval L(x)	Person-years lived at and over age x T(x)	Life expectancy at beginning of age interval e(x)
46 - 47	47,650	113	113	0.002369	96,153	228	96,039	3,581,235	37.25
47 - 48	45,115	117	117	0.002590	95,925	248	95,801	3,485,196	36.33
48 - 49	42,745	125	125	0.002920	95,677	279	95,537	3,389,396	35.43
49 - 50	40,505	124	124	0.003057	95,397	292	95,251	3,293,859	34.53
50 - 51	38,366	139	139	0.003616	95,106	344	94,934	3,198,607	33.63
51 - 52	36,243	128	128	0.003525	94,762	334	94,595	3,103,674	32.75
52 - 53	34,062	129	129	0.003780	94,428	357	94,249	3,009,079	31.87
53 - 54	31,778	133	133	0.004177	94,071	393	93,874	2,914,830	30.99
54 - 55	29,458	151	151	0.005113	93,678	479	93,438	2,820,956	30.11
55 - 56	27,165	137	137	0.005031	93,199	469	92,964	2,727,517	29.27
56 - 57	25,030	140	140	0.005578	92,730	517	92,471	2,634,553	28.41
57 - 58	23,149	128	128	0.005514	92,213	508	91,959	2,542,082	27.57
58 - 59	21,595	131	131	0.006048	91,704	555	91,427	2,450,123	26.72
59 - 60	20,310	127	127	0.006234	91,150	568	90,866	2,358,696	25.88
60 - 61	19,161	135	135	0.007021	90,581	636	90,264	2,267,830	25.04
61 - 62	18,069	151	151	0.008322	89,946	749	89,571	2,177,567	24.21
62 - 63	17,068	139	139	0.008111	89,197	723	88,835	2,087,996	23.41
63 - 64	16,139	150	150	0.009251	88,474	818	88,064	1,999,160	22.60
64 - 65	15,280	155	155	0.010093	87,655	885	87,213	1,911,096	21.80
65 - 66	14,489	171	171	0.011733	86,770	1,018	86,261	1,823,883	21.02
66 - 67	13,779	177	177	0.012763	85,752	1,094	85,205	1,737,622	20.26
67 - 68	13,163	190	190	0.014331	84,658	1,213	84,051	1,652,417	19.52
68 - 69	12,645	173	173	0.013588	83,445	1,134	82,878	1,568,366	18.80
69 - 70	12,195	205	205	0.016670	82,311	1,372	81,625	1,485,488	18.05
70 - 71	11,800	227	227	0.019053	80,939	1,542	80,168	1,403,864	17.34
71 - 72	11,403	216	216	0.018765	79,396	1,490	78,652	1,323,696	16.67
72 - 73	10,937	243	243	0.021973	77,907	1,712	77,051	1,245,045	15.98
73 - 74	10,365	234	234	0.022323	76,195	1,701	75,344	1,167,994	15.33
74 - 75	9,711	257	257	0.026118	74,494	1,946	73,521	1,092,650	14.67
75 - 76	9,079	288	288	0.031225	72,548	2,265	71,415	1,019,129	14.05
76 - 77	8,471	279	279	0.032401	70,283	2,277	69,144	947,713	13.48
77 - 78	7,787	254	254	0.032097	68,006	2,183	66,914	878,569	12.92
78 - 79	7,005	262	262	0.036713	65,823	2,417	64,615	811,655	12.33
79 - 80	6,176	247	247	0.039207	63,406	2,486	62,163	747,040	11.78
80 - 81	5,372	264	264	0.047967	60,920	2,922	59,459	684,877	11.24
81 - 82	4,655	251	251	0.052502	57,998	3,045	56,476	625,418	10.78
82 - 83	4,072	232	232	0.055401	54,953	3,044	53,431	568,942	10.35
83 - 84	3,643	221	221	0.058873	51,909	3,056	50,381	515,511	9.93
84 - 85	3,372	184	184	0.053118	48,853	2,595	47,555	465,131	9.52
85 +	17,761	1,888	1,888	0.058190	46,258	2,692	44,912	417,576	9.03

## Life table for Latino males: Los Angeles County, 2001

(1)	(2)	(3)	(4)	(5)	(6)	(7)	(8)	(9)	(10)
Age	Mid-year Population P(x)	# of deaths D(x)	Adjusted # of deaths D'(x)	Proportion dying during age interval q(x)	# living at beginning of age interval l(x)	# dying during age interval d(x)	Stationary population in the age interval L(x)	Person-years lived at and over age x T(x)	Life expectancy at beginning of age interval e(x)
0 - 1	43,143	276	276	0.006377	100,000	638	99,420	7,805,072	78.05
1 - 2	45,501	12	12	0.000264	99,362	26	99,349	7,705,653	77.55
2 - 3	47,453	12	12	0.000253	99,336	25	99,324	7,606,303	76.57
3 - 4	48,966	8	8	0.000163	99,311	16	99,303	7,506,980	75.59
4 - 5	50,008	6	6	0.000120	99,295	12	99,289	7,407,677	74.60
5 - 6	50,539	4	4	0.000079	99,283	8	99,279	7,308,388	73.61
6 - 7	50,527	4	4	0.000079	99,275	8	99,271	7,209,109	72.62
7 - 8	49,957	6	6	0.000120	99,267	12	99,261	7,109,838	71.62
8 - 9	48,839	8	8	0.000164	99,255	16	99,247	7,010,577	70.63
9 - 10	47,267	3	3	0.000063	99,239	6	99,236	6,911,330	69.64
10 - 11	45,422	3	3	0.000066	99,233	7	99,229	6,812,094	68.65
11 - 12	43,564	3	3	0.000069	99,226	7	99,223	6,712,865	67.65
12 - 13	41,977	4	4	0.000095	99,219	9	99,215	6,613,642	66.66
13 - 14	40,867	6	6	0.000147	99,210	15	99,203	6,514,428	65.66
14 - 15	40,153	4	4	0.000100	99,195	10	99,190	6,415,225	64.67
15 - 16	39,475	19	19	0.000481	99,185	48	99,162	6,316,035	63.68
16 - 17	38,822	33	33	0.000850	99,138	84	99,096	6,216,873	62.71
17 - 18	38,549	49	49	0.001270	99,053	126	98,990	6,117,778	61.76
18 - 19	38,750	53	53	0.001367	98,928	135	98,860	6,018,787	60.84
19 - 20	39,306	49	49	0.001246	98,792	123	98,731	5,919,927	59.92
20 - 21	40,021	52	52	0.001298	98,669	128	98,605	5,821,196	59.00
21 - 22	40,723	51	51	0.001252	98,541	123	98,479	5,722,591	58.07
22 - 23	41,373	47	47	0.001135	98,418	112	98,362	5,624,112	57.15
23 - 24	41,896	52	52	0.001240	98,306	122	98,245	5,525,750	56.21
24 - 25	42,304	56	56	0.001323	98,184	130	98,119	5,427,505	55.28
25 - 26	42,662	53	53	0.001242	98,054	122	97,993	5,329,385	54.35
26 - 27	43,006	54	54	0.001255	97,933	123	97,871	5,231,392	53.42
27 - 28	43,291	40	40	0.000924	97,810	90	97,764	5,133,521	52.48
28 - 29	43,514	39	39	0.000896	97,719	88	97,676	5,035,757	51.53
29 - 30	43,637	35	35	0.000802	97,632	78	97,593	4,938,081	50.58
30 - 31	43,712	55	55	0.001257	97,553	123	97,492	4,840,488	49.62
31 - 32	43,619	41	41	0.000940	97,431	92	97,385	4,742,996	48.68
32 - 33	43,153	50	50	0.001158	97,339	113	97,283	4,645,611	47.73
33 - 34	42,224	43	43	0.001018	97,227	99	97,177	4,548,328	46.78
34 - 35	40,935	48	48	0.001172	97,128	114	97,071	4,451,151	45.83
35 - 36	39,471	49	49	0.001241	97,014	120	96,954	4,354,081	44.88
36 - 37	37,983	48	48	0.001263	96,893	122	96,832	4,257,127	43.94
37 - 38	36,476	55	55	0.001507	96,771	146	96,698	4,160,295	42.99
38 - 39	35,017	60	60	0.001712	96,625	165	96,543	4,063,597	42.06
39 - 40	33,589	57	57	0.001696	96,460	164	96,378	3,967,054	41.13
40 - 41	32,122	56	56	0.001742	96,296	168	96,212	3,870,676	40.20
41 - 42	30,598	82	82	0.002676	96,129	257	96,000	3,774,464	39.26
42 - 43	29,077	67	67	0.002302	95,871	221	95,761	3,678,464	38.37
43 - 44	27,574	73	73	0.002644	95,651	253	95,524	3,582,703	37.46
44 - 45	26,095	61	61	0.002335	95,398	223	95,286	3,487,179	36.55
45 - 46	24,618	84	84	0.003406	95,175	324	95,013	3,391,892	35.64

## Life table for Latino males: Los Angeles County, 2001

(1)	(2)	(3)	(4)	(5)	(6)	(7)	(8)	(9)	(10)
Age	Mid-year Population P(x)	# of deaths D(x)	Adjusted # of deaths D'(x)	Proportion dying during age interval q(x)	# living at beginning of age interval l(x)	# dying during age interval d(x)	Stationary population in the age interval L(x)	Person-years lived at and over age x T(x)	Life expectancy at beginning of age interval e(x)
46 - 47	23,168	72	72	0.003103	94,851	294	94,704	3,296,879	34.76
47 - 48	21,797	74	74	0.003389	94,556	320	94,396	3,202,176	33.87
48 - 49	20,531	79	79	0.003840	94,236	362	94,055	3,107,780	32.98
49 - 50	19,350	81	81	0.004177	93,874	392	93,678	3,013,725	32.10
50 - 51	18,232	81	81	0.004433	93,482	414	93,275	2,920,047	31.24
51 - 52	17,136	87	87	0.005064	93,068	471	92,832	2,826,772	30.37
52 - 53	16,030	68	68	0.004233	92,596	392	92,400	2,733,940	29.53
53 - 54	14,894	80	80	0.005357	92,204	494	91,957	2,641,540	28.65
54 - 55	13,755	97	97	0.007027	91,710	644	91,388	2,549,582	27.80
55 - 56	12,642	92	92	0.007251	91,066	660	90,736	2,458,194	26.99
56 - 57	11,608	85	85	0.007296	90,406	660	90,076	2,367,459	26.19
57 - 58	10,692	80	80	0.007454	89,746	669	89,411	2,277,383	25.38
58 - 59	9,924	70	70	0.007029	89,077	626	88,764	2,187,971	24.56
59 - 60	9,278	76	76	0.008158	88,451	722	88,090	2,099,207	23.73
60 - 61	8,699	70	70	0.008015	87,729	703	87,378	2,011,117	22.92
61 - 62	8,151	93	93	0.011345	87,026	987	86,532	1,923,740	22.11
62 - 63	7,646	81	81	0.010538	86,039	907	85,585	1,837,207	21.35
63 - 64	7,174	87	87	0.012055	85,132	1,026	84,619	1,751,622	20.58
64 - 65	6,734	76	76	0.011223	84,106	944	83,634	1,667,003	19.82
65 - 66	6,330	95	95	0.014896	83,162	1,239	82,543	1,583,369	19.04
66 - 67	5,967	115	115	0.019089	81,923	1,564	81,141	1,500,826	18.32
67 - 68	5,643	106	106	0.018610	80,359	1,495	79,612	1,419,685	17.67
68 - 69	5,358	89	89	0.016474	78,864	1,299	78,214	1,340,073	16.99
69 - 70	5,103	113	113	0.021901	77,565	1,699	76,715	1,261,859	16.27
70 - 71	4,872	114	114	0.023126	75,866	1,755	74,989	1,185,144	15.62
71 - 72	4,649	107	107	0.022754	74,112	1,686	73,268	1,110,155	14.98
72 - 73	4,414	127	127	0.028362	72,425	2,054	71,398	1,036,887	14.32
73 - 74	4,157	126	126	0.029861	70,371	2,101	69,320	965,488	13.72
74 - 75	3,881	133	133	0.033695	68,270	2,300	67,120	896,168	13.13
75 - 76	3,621	136	136	0.036863	65,969	2,432	64,753	829,048	12.57
76 - 77	3,370	141	141	0.040978	63,538	2,604	62,236	764,295	12.03
77 - 78	3,084	127	127	0.040350	60,934	2,459	59,705	702,059	11.52
78 - 79	2,750	135	135	0.047919	58,475	2,802	57,074	642,355	10.99
79 - 80	2,390	118	118	0.048190	55,673	2,683	54,332	585,280	10.51
80 - 81	2,037	124	124	0.059066	52,990	3,130	51,425	530,949	10.02
81 - 82	1,722	128	128	0.071654	49,860	3,573	48,074	479,523	9.62
82 - 83	1,465	115	115	0.075554	46,288	3,497	44,539	431,449	9.32
83 - 84	1,273	85	85	0.064620	42,790	2,765	41,408	386,910	9.04
84 - 85	1,146	77	77	0.065016	40,025	2,602	38,724	345,502	8.63
85 +	5,662	633	633	0.070874	37,423	2,652	36,097	306,778	8.20

## Life table for Latino females: Los Angeles County, 2001

(1)	(2)	(3)	(4)	(5)	(6)	(7)	(8)	(9)	(10)
Age	Mid-year Population P(x)	# of deaths D(x)	Adjusted # of deaths D'(x)	Proportion dying during age interval q(x)	# living at beginning of age interval l(x)	# dying during age interval d(x)	Stationary population in the age interval L(x)	Person-years lived at and over age x T(x)	Life expectancy at beginning of age interval e(x)
0 - 1	41,130	215	215	0.005214	100,000	521	99,526	8,368,956	83.69
1 - 2	43,582	16	16	0.000367	99,479	37	99,460	8,269,430	83.13
2 - 3	45,543	10	10	0.000220	99,442	22	99,431	8,169,970	82.16
3 - 4	47,011	8	8	0.000170	99,420	17	99,412	8,070,539	81.18
4 - 5	47,982	6	6	0.000125	99,403	12	99,397	7,971,127	80.19
5 - 6	48,452	7	7	0.000144	99,391	14	99,384	7,871,730	79.20
6 - 7	48,419	5	5	0.000103	99,377	10	99,371	7,772,346	78.21
7 - 8	47,891	6	6	0.000125	99,366	12	99,360	7,672,975	77.22
8 - 9	46,895	6	6	0.000128	99,354	13	99,348	7,573,615	76.23
9 - 10	45,510	5	5	0.000110	99,341	11	99,336	7,474,267	75.24
10 - 11	43,873	2	2	0.000046	99,330	5	99,328	7,374,931	74.25
11 - 12	42,171	7	7	0.000166	99,326	16	99,317	7,275,603	73.25
12 - 13	40,606	5	5	0.000123	99,309	12	99,303	7,176,286	72.26
13 - 14	39,330	3	3	0.000076	99,297	8	99,293	7,076,983	71.27
14 - 15	38,311	10	10	0.000261	99,289	26	99,276	6,977,690	70.28
15 - 16	37,303	7	7	0.000188	99,264	19	99,254	6,878,413	69.29
16 - 17	36,344	8	8	0.000220	99,245	22	99,234	6,779,159	68.31
17 - 18	35,737	9	9	0.000252	99,223	25	99,211	6,679,925	67.32
18 - 19	35,582	8	8	0.000225	99,198	22	99,187	6,580,714	66.34
19 - 20	35,783	8	8	0.000224	99,176	22	99,165	6,481,527	65.35
20 - 21	36,095	10	10	0.000277	99,154	27	99,140	6,382,363	64.37
21 - 22	36,435	9	9	0.000247	99,126	24	99,114	6,283,223	63.39
22 - 23	36,922	16	16	0.000433	99,102	43	99,080	6,184,109	62.40
23 - 24	37,549	13	13	0.000346	99,059	34	99,042	6,085,029	61.43
24 - 25	38,249	13	13	0.000340	99,024	34	99,008	5,985,987	60.45
25 - 26	39,017	10	10	0.000256	98,991	25	98,978	5,886,980	59.47
26 - 27	39,710	13	13	0.000327	98,965	32	98,949	5,788,002	58.49
27 - 28	40,127	15	15	0.000374	98,933	37	98,915	5,689,052	57.50
28 - 29	40,165	14	14	0.000349	98,896	34	98,879	5,590,138	56.53
29 - 30	39,893	8	8	0.000201	98,862	20	98,852	5,491,259	55.54
30 - 31	39,512	10	10	0.000253	98,842	25	98,829	5,392,408	54.56
31 - 32	39,096	20	20	0.000511	98,817	51	98,791	5,293,578	53.57
32 - 33	38,528	28	28	0.000726	98,766	72	98,730	5,194,787	52.60
33 - 34	37,812	15	15	0.000397	98,694	39	98,675	5,096,057	51.63
34 - 35	36,974	12	12	0.000325	98,655	32	98,639	4,997,382	50.65
35 - 36	36,025	29	29	0.000805	98,623	79	98,584	4,898,742	49.67
36 - 37	35,023	23	23	0.000656	98,544	65	98,512	4,800,159	48.71
37 - 38	34,030	27	27	0.000793	98,479	78	98,440	4,701,647	47.74
38 - 39	33,088	31	31	0.000936	98,401	92	98,355	4,603,207	46.78
39 - 40	32,174	22	22	0.000684	98,309	67	98,275	4,504,852	45.82
40 - 41	31,244	27	27	0.000864	98,242	85	98,199	4,406,577	44.85
41 - 42	30,255	35	35	0.001156	98,157	113	98,100	4,308,377	43.89
42 - 43	29,202	45	45	0.001540	98,043	151	97,968	4,210,277	42.94
43 - 44	28,075	26	26	0.000926	97,892	91	97,847	4,112,309	42.01
44 - 45	26,894	30	30	0.001115	97,802	109	97,747	4,014,462	41.05
45 - 46	25,683	37	37	0.001440	97,693	141	97,622	3,916,715	40.09



## Life table for Latino females: Los Angeles County, 2001

(1)	(2)	(3)	(4)	(5)	(6)	(7)	(8)	(9)	(10)
Age	Mid-year Population P(x)	# of deaths D(x)	Adjusted # of deaths D'(x)	Proportion dying during age interval q(x)	# living at beginning of age interval l(x)	# dying during age interval d(x)	Stationary population in the age interval L(x)	Person-years lived at and over age x T(x)	Life expectancy at beginning of age interval e(x)
46 - 47	24,482	41	41	0.001673	97,552	163	97,471	3,819,092	39.15
47 - 48	23,318	43	43	0.001842	97,389	179	97,299	3,721,622	38.21
48 - 49	22,214	46	46	0.002069	97,210	201	97,109	3,624,322	37.28
49 - 50	21,155	43	43	0.002031	97,008	197	96,910	3,527,214	36.36
50 - 51	20,134	58	58	0.002877	96,811	278	96,672	3,430,304	35.43
51 - 52	19,108	41	41	0.002143	96,533	207	96,429	3,333,631	34.53
52 - 53	18,032	61	61	0.003377	96,326	325	96,163	3,237,202	33.61
53 - 54	16,884	53	53	0.003134	96,001	301	95,850	3,141,039	32.72
54 - 55	15,703	54	54	0.003433	95,700	329	95,536	3,045,188	31.82
55 - 56	14,524	45	45	0.003094	95,371	295	95,224	2,949,653	30.93
56 - 57	13,422	55	55	0.004089	95,076	389	94,882	2,854,429	30.02
57 - 58	12,457	48	48	0.003846	94,687	364	94,505	2,759,547	29.14
58 - 59	11,671	61	61	0.005213	94,323	492	94,077	2,665,042	28.25
59 - 60	11,032	51	51	0.004612	93,832	433	93,615	2,570,964	27.40
60 - 61	10,462	65	65	0.006194	93,399	578	93,110	2,477,349	26.52
61 - 62	9,918	58	58	0.005831	92,820	541	92,550	2,384,239	25.69
62 - 63	9,422	58	58	0.006137	92,279	566	91,996	2,291,690	24.83
63 - 64	8,965	63	63	0.007003	91,713	642	91,392	2,199,694	23.98
64 - 65	8,546	79	79	0.009202	91,071	838	90,652	2,108,302	23.15
65 - 66	8,158	76	76	0.009272	90,233	837	89,814	2,017,650	22.36
66 - 67	7,812	62	62	0.007905	89,396	707	89,043	1,927,836	21.57
67 - 68	7,520	84	84	0.011107	88,689	985	88,197	1,838,793	20.73
68 - 69	7,287	84	84	0.011462	87,704	1,005	87,202	1,750,596	19.96
69 - 70	7,092	92	92	0.012889	86,699	1,117	86,140	1,663,395	19.19
70 - 71	6,928	113	113	0.016179	85,582	1,385	84,889	1,577,255	18.43
71 - 72	6,754	109	109	0.016010	84,197	1,348	83,523	1,492,365	17.72
72 - 73	6,523	116	116	0.017626	82,849	1,460	82,119	1,408,842	17.00
73 - 74	6,209	108	108	0.017245	81,389	1,404	80,687	1,326,724	16.30
74 - 75	5,831	124	124	0.021043	79,985	1,683	79,144	1,246,037	15.58
75 - 76	5,458	152	152	0.027466	78,302	2,151	77,227	1,166,893	14.90
76 - 77	5,101	138	138	0.026693	76,151	2,033	75,135	1,089,667	14.31
77 - 78	4,703	127	127	0.026646	74,119	1,975	73,131	1,014,532	13.69
78 - 79	4,256	127	127	0.029404	72,144	2,121	71,083	941,401	13.05
79 - 80	3,787	129	129	0.033496	70,022	2,345	68,850	870,318	12.43
80 - 81	3,334	140	140	0.041123	67,677	2,783	66,285	801,468	11.84
81 - 82	2,933	123	123	0.041076	64,894	2,666	63,561	735,183	11.33
82 - 83	2,607	117	117	0.043893	62,228	2,731	60,863	671,622	10.79
83 - 84	2,370	136	136	0.055773	59,497	3,318	57,838	610,759	10.27
84 - 85	2,226	107	107	0.046937	56,178	2,637	54,860	552,922	9.84
85 +	12,099	1,255	1,255	0.052027	53,542	2,786	52,149	498,062	9.30

## Life table for African Americans: Los Angeles County, 2001

(1)	(2)	(3)	(4)	(5)	(6)	(7)	(8)	(9)	(10)
Age	Mid-year Population P(x)	# of deaths D(x)	Adjusted # of deaths D'(x)	Proportion dying during age interval q(x)	# living at beginning of age interval l(x)	# dying during age interval d(x)	Stationary population in the age interval L(x)	Person-years lived at and over age x T(x)	Life expectancy at beginning of age interval e(x)
0 - 1	11,636	145	145	0.012384	100,000	1,238	98,873	7,194,785	71.95
1 - 2	12,878	11	11	0.000854	98,762	84	98,719	7,095,911	71.85
2 - 3	13,871	12	12	0.000865	98,677	85	98,635	6,997,192	70.91
3 - 4	14,654	6	6	0.000409	98,592	40	98,572	6,898,557	69.97
4 - 5	15,265	5	5	0.000327	98,552	32	98,535	6,799,986	69.00
5 - 6	15,745	6	6	0.000381	98,519	38	98,501	6,701,450	68.02
6 - 7	16,131	1	1	0.000062	98,482	6	98,479	6,602,950	67.05
7 - 8	16,456	3	3	0.000182	98,476	18	98,467	6,504,471	66.05
8 - 9	16,746	3	3	0.000179	98,458	18	98,449	6,406,004	65.06
9 - 10	16,997	6	6	0.000353	98,440	35	98,423	6,307,555	64.08
10 - 11	17,181	1	1	0.000058	98,405	6	98,402	6,209,133	63.10
11 - 12	17,244	5	5	0.000290	98,400	29	98,385	6,110,730	62.10
12 - 13	17,119	5	5	0.000292	98,371	29	98,357	6,012,345	61.12
13 - 14	16,774	4	4	0.000238	98,342	23	98,331	5,913,988	60.14
14 - 15	16,259	3	3	0.000184	98,319	18	98,310	5,815,657	59.15
15 - 16	15,684	12	12	0.000765	98,301	75	98,263	5,717,347	58.16
16 - 17	15,107	13	13	0.000860	98,226	84	98,183	5,619,084	57.21
17 - 18	14,503	20	20	0.001378	98,141	135	98,073	5,520,901	56.25
18 - 19	13,895	30	30	0.002157	98,006	211	97,900	5,422,827	55.33
19 - 20	13,306	27	27	0.002027	97,794	198	97,695	5,324,927	54.45
20 - 21	12,712	26	26	0.002043	97,596	199	97,497	5,227,232	53.56
21 - 22	12,175	28	28	0.002297	97,397	224	97,285	5,129,735	52.67
22 - 23	11,796	27	27	0.002286	97,173	222	97,062	5,032,450	51.79
23 - 24	11,631	23	23	0.001976	96,951	192	96,855	4,935,388	50.91
24 - 25	11,645	18	18	0.001545	96,759	149	96,685	4,838,533	50.01
25 - 26	11,713	18	18	0.001536	96,610	148	96,536	4,741,849	49.08
26 - 27	11,825	30	30	0.002534	96,462	244	96,339	4,645,313	48.16
27 - 28	12,084	24	24	0.001984	96,217	191	96,122	4,548,973	47.28
28 - 29	12,511	26	26	0.002076	96,026	199	95,927	4,452,852	46.37
29 - 30	13,058	35	35	0.002677	95,827	257	95,699	4,356,925	45.47
30 - 31	13,666	34	34	0.002485	95,570	237	95,452	4,261,226	44.59
31 - 32	14,255	27	27	0.001892	95,333	180	95,243	4,165,775	43.70
32 - 33	14,771	35	35	0.002367	95,153	225	95,040	4,070,532	42.78
33 - 34	15,169	40	40	0.002633	94,927	250	94,802	3,975,492	41.88
34 - 35	15,463	38	38	0.002454	94,677	232	94,561	3,880,690	40.99
35 - 36	15,713	39	39	0.002479	94,445	234	94,328	3,786,128	40.09
36 - 37	15,939	44	44	0.002757	94,211	260	94,081	3,691,801	39.19
37 - 38	16,096	39	39	0.002420	93,951	227	93,837	3,597,720	38.29
38 - 39	16,178	47	47	0.002901	93,724	272	93,588	3,503,882	37.39
39 - 40	16,183	40	40	0.002469	93,452	231	93,337	3,410,294	36.49
40 - 41	16,162	51	51	0.003151	93,221	294	93,074	3,316,958	35.58
41 - 42	16,070	55	55	0.003417	92,927	318	92,769	3,223,883	34.69
42 - 43	15,804	68	68	0.004293	92,610	398	92,411	3,131,115	33.81
43 - 44	15,328	69	69	0.004491	92,212	414	92,005	3,038,703	32.95
44 - 45	14,702	70	70	0.004750	91,798	436	91,580	2,946,698	32.10
45 - 46	13,975	71	71	0.005068	91,362	463	91,131	2,855,118	31.25

## Life table for African Americans: Los Angeles County, 2001

(1)	(2)	(3)	(4)	(5)	(6)	(7)	(8)	(9)	(10)
Age	Mid-year Population P(x)	# of deaths D(x)	Adjusted # of deaths D'(x)	Proportion dying during age interval q(x)	# living at beginning of age interval l(x)	# dying during age interval d(x)	Stationary population in the age interval L(x)	Person-years lived at and over age x T(x)	Life expectancy at beginning of age interval e(x)
46 - 47	13,273	100	100	0.007506	90,899	682	90,558	2,763,987	30.41
47 - 48	12,698	93	93	0.007297	90,217	658	89,888	2,673,429	29.63
48 - 49	12,324	86	86	0.006954	89,559	623	89,247	2,583,542	28.85
49 - 50	12,090	87	87	0.007170	88,936	638	88,617	2,494,294	28.05
50 - 51	11,909	80	80	0.006695	88,298	591	88,003	2,405,678	27.24
51 - 52	11,661	111	111	0.009474	87,707	831	87,291	2,317,675	26.43
52 - 53	11,294	114	114	0.010043	86,876	873	86,440	2,230,384	25.67
53 - 54	10,755	122	122	0.011279	86,003	970	85,518	2,143,944	24.93
54 - 55	10,102	124	124	0.012200	85,033	1,037	84,515	2,058,425	24.21
55 - 56	9,407	114	114	0.012046	83,996	1,012	83,490	1,973,911	23.50
56 - 57	8,780	116	116	0.013126	82,984	1,089	82,440	1,890,421	22.78
57 - 58	8,276	110	110	0.013204	81,895	1,081	81,354	1,807,981	22.08
58 - 59	7,949	112	112	0.013992	80,814	1,131	80,248	1,726,627	21.37
59 - 60	7,753	125	125	0.015995	79,683	1,275	79,046	1,646,378	20.66
60 - 61	7,599	100	100	0.013074	78,408	1,025	77,896	1,567,333	19.99
61 - 62	7,418	136	136	0.018168	77,383	1,406	76,680	1,489,437	19.25
62 - 63	7,211	130	130	0.017866	75,977	1,357	75,299	1,412,757	18.59
63 - 64	6,955	136	136	0.019366	74,620	1,445	73,897	1,337,458	17.92
64 - 65	6,661	157	157	0.023295	73,175	1,705	72,323	1,263,561	17.27
65 - 66	6,377	151	151	0.023401	71,470	1,672	70,634	1,191,238	16.67
66 - 67	6,113	152	152	0.024559	69,798	1,714	68,941	1,120,604	16.05
67 - 68	5,834	149	149	0.025219	68,084	1,717	67,225	1,051,663	15.45
68 - 69	5,534	170	170	0.030253	66,367	2,008	65,363	984,438	14.83
69 - 70	5,225	170	170	0.032017	64,359	2,061	63,329	919,075	14.28
70 - 71	4,903	159	159	0.031912	62,298	1,988	61,304	855,747	13.74
71 - 72	4,597	176	176	0.037569	60,310	2,266	59,177	794,442	13.17
72 - 73	4,341	148	148	0.033523	58,044	1,946	57,072	735,265	12.67
73 - 74	4,154	179	179	0.042181	56,099	2,366	54,916	678,193	12.09
74 - 75	4,015	172	172	0.041937	53,732	2,253	52,606	623,278	11.60
75 - 76	3,911	176	176	0.044008	51,479	2,265	50,346	570,672	11.09
76 - 77	3,792	183	183	0.047119	49,214	2,319	48,054	520,326	10.57
77 - 78	3,612	205	205	0.055192	46,895	2,588	45,601	472,272	10.07
78 - 79	3,342	203	203	0.058954	44,306	2,612	43,000	426,671	9.63
79 - 80	3,015	215	215	0.068859	41,694	2,871	40,259	383,671	9.20
80 - 81	2,684	205	205	0.073570	38,823	2,856	37,395	343,412	8.85
81 - 82	2,395	188	188	0.075528	35,967	2,717	34,609	306,017	8.51
82 - 83	2,177	163	163	0.072162	33,251	2,399	32,051	271,408	8.16
83 - 84	2,040	177	177	0.083164	30,851	2,566	29,568	239,357	7.76
84 - 85	1,974	176	176	0.085364	28,285	2,415	27,078	209,788	7.42
85 +	10,189	1,437	1,437	0.091371	25,871	2,364	24,689	182,710	7.06

## Life table for African American males: Los Angeles County, 2001

(1)	(2)	(3)	(4)	(5)	(6)	(7)	(8)	(9)	(10)
Age	Mid-year Population P(x)	# of deaths D(x)	Adjusted # of deaths D'(x)	Proportion # dying during age interval q(x)	# living at beginning of age interval l(x)	# dying during age interval d(x)	Stationary population in the age interval L(x)	Person-years lived at and over age x T(x)	Life expectancy at beginning of age interval e(x)
0 - 1	5,978	72	72	0.011973	100,000	1,197	98,911	6,784,454	67.84
1 - 2	6,565	4	4	0.000609	98,803	60	98,773	6,685,543	67.67
2 - 3	7,037	6	6	0.000852	98,743	84	98,700	6,586,771	66.71
3 - 4	7,413	4	4	0.000539	98,658	53	98,632	6,488,070	65.76
4 - 5	7,709	2	2	0.000259	98,605	26	98,592	6,389,439	64.80
5 - 6	7,945	4	4	0.000503	98,580	50	98,555	6,290,846	63.81
6 - 7	8,139	1	1	0.000123	98,530	12	98,524	6,192,291	62.85
7 - 8	8,305	1	1	0.000120	98,518	12	98,512	6,093,767	61.85
8 - 9	8,455	3	3	0.000355	98,506	35	98,489	5,995,255	60.86
9 - 10	8,587	5	5	0.000582	98,471	57	98,442	5,896,767	59.88
10 - 11	8,683	1	1	0.000115	98,414	11	98,408	5,798,324	58.92
11 - 12	8,718	4	4	0.000459	98,402	45	98,380	5,699,916	57.92
12 - 13	8,655	4	4	0.000462	98,357	45	98,335	5,601,537	56.95
13 - 14	8,479	4	4	0.000472	98,312	46	98,289	5,503,202	55.98
14 - 15	8,212	2	2	0.000244	98,265	24	98,254	5,404,913	55.00
15 - 16	7,916	11	11	0.001389	98,242	136	98,173	5,306,660	54.02
16 - 17	7,612	10	10	0.001313	98,105	129	98,041	5,208,486	53.09
17 - 18	7,273	16	16	0.002197	97,976	215	97,869	5,110,446	52.16
18 - 19	6,905	24	24	0.003470	97,761	339	97,591	5,012,577	51.27
19 - 20	6,527	23	23	0.003518	97,422	343	97,250	4,914,986	50.45
20 - 21	6,140	22	22	0.003577	97,079	347	96,906	4,817,735	49.63
21 - 22	5,785	25	25	0.004312	96,732	417	96,523	4,720,830	48.80
22 - 23	5,518	21	21	0.003799	96,315	366	96,132	4,624,306	48.01
23 - 24	5,370	20	20	0.003717	95,949	357	95,771	4,528,174	47.19
24 - 25	5,324	14	14	0.002626	95,592	251	95,467	4,432,404	46.37
25 - 26	5,307	15	15	0.002822	95,341	269	95,207	4,336,937	45.49
26 - 27	5,314	23	23	0.004319	95,072	411	94,867	4,241,731	44.62
27 - 28	5,406	16	16	0.002955	94,661	280	94,522	4,146,864	43.81
28 - 29	5,596	18	18	0.003211	94,382	303	94,230	4,052,342	42.94
29 - 30	5,858	23	23	0.003919	94,079	369	93,894	3,958,112	42.07
30 - 31	6,157	30	30	0.004860	93,710	455	93,482	3,864,218	41.24
31 - 32	6,450	16	16	0.002478	93,254	231	93,139	3,770,736	40.43
32 - 33	6,706	26	26	0.003869	93,023	360	92,843	3,677,597	39.53
33 - 34	6,901	34	34	0.004914	92,663	455	92,436	3,584,753	38.69
34 - 35	7,044	22	22	0.003118	92,208	288	92,064	3,492,318	37.87
35 - 36	7,166	23	23	0.003205	91,921	295	91,773	3,400,253	36.99
36 - 37	7,279	32	32	0.004386	91,626	402	91,425	3,308,480	36.11
37 - 38	7,367	26	26	0.003523	91,224	321	91,063	3,217,055	35.27
38 - 39	7,428	26	26	0.003494	90,903	318	90,744	3,125,992	34.39
39 - 40	7,458	25	25	0.003347	90,585	303	90,434	3,035,248	33.51
40 - 41	7,477	31	31	0.004138	90,282	374	90,095	2,944,814	32.62
41 - 42	7,458	35	35	0.004682	89,908	421	89,698	2,854,719	31.75
42 - 43	7,344	40	40	0.005432	89,487	486	89,244	2,765,021	30.90
43 - 44	7,113	42	42	0.005887	89,001	524	88,739	2,675,777	30.06
44 - 45	6,798	40	40	0.005867	88,477	519	88,218	2,587,037	29.24
45 - 46	6,433	40	40	0.006198	87,958	545	87,686	2,498,820	28.41

## Life table for African American males: Los Angeles County, 2001

(1)	(2)	(3)	(4)	(5)	(6)	(7)	(8)	(9)	(10)
Age	Mid-year Population P(x)	# of deaths D(x)	Adjusted of deaths D'(x)	Proportion # dying during age interval q(x)	# living at beginning of age interval l(x)	# dying during age interval d(x)	Stationary population in the age interval L(x)	Person-years lived at and over age x T(x)	Life expectancy at beginning of age interval e(x)
46 - 47	6,081	62	62	0.010144	87,413	887	86,970	2,411,134	27.58
47 - 48	5,786	49	49	0.008433	86,526	730	86,162	2,324,164	26.86
48 - 49	5,583	52	52	0.009270	85,797	795	85,399	2,238,003	26.08
49 - 50	5,446	48	48	0.008775	85,001	746	84,628	2,152,604	25.32
50 - 51	5,331	48	48	0.008963	84,255	755	83,878	2,067,975	24.54
51 - 52	5,189	66	66	0.012640	83,500	1,055	82,973	1,984,097	23.76
52 - 53	4,999	59	59	0.011732	82,445	967	81,961	1,901,125	23.06
53 - 54	4,743	80	80	0.016727	81,478	1,363	80,796	1,819,163	22.33
54 - 55	4,442	61	61	0.013639	80,115	1,093	79,568	1,738,367	21.70
55 - 56	4,125	64	64	0.015397	79,022	1,217	78,414	1,658,799	20.99
56 - 57	3,840	62	62	0.016019	77,805	1,246	77,182	1,580,385	20.31
57 - 58	3,619	63	63	0.017256	76,559	1,321	75,898	1,503,203	19.63
58 - 59	3,490	62	62	0.017608	75,238	1,325	74,576	1,427,304	18.97
59 - 60	3,427	75	75	0.021645	73,913	1,600	73,113	1,352,729	18.30
60 - 61	3,387	61	61	0.017847	72,313	1,291	71,668	1,279,616	17.70
61 - 62	3,331	87	87	0.025778	71,023	1,831	70,107	1,207,948	17.01
62 - 63	3,255	75	75	0.022776	69,192	1,576	68,404	1,137,840	16.44
63 - 64	3,144	70	70	0.022021	67,616	1,489	66,871	1,069,436	15.82
64 - 65	3,005	89	89	0.029185	66,127	1,930	65,162	1,002,565	15.16
65 - 66	2,869	73	73	0.025127	64,197	1,613	63,391	937,403	14.60
66 - 67	2,741	86	86	0.030891	62,584	1,933	61,617	874,012	13.97
67 - 68	2,598	99	99	0.037387	60,651	2,268	59,517	812,395	13.39
68 - 69	2,438	90	90	0.036246	58,383	2,116	57,325	752,878	12.90
69 - 70	2,267	99	99	0.042740	56,267	2,405	55,065	695,553	12.36
70 - 71	2,087	88	88	0.041302	53,862	2,225	52,750	640,488	11.89
71 - 72	1,915	90	90	0.045915	51,637	2,371	50,452	587,739	11.38
72 - 73	1,772	75	75	0.041437	49,267	2,041	48,246	537,287	10.91
73 - 74	1,670	98	98	0.057006	47,225	2,692	45,879	489,041	10.36
74 - 75	1,597	90	90	0.054823	44,533	2,441	43,312	443,162	9.95
75 - 76	1,539	79	79	0.050056	42,092	2,107	41,038	399,849	9.50
76 - 77	1,474	86	86	0.056709	39,985	2,267	38,851	358,811	8.97
77 - 78	1,387	112	112	0.077619	37,717	2,928	36,253	319,960	8.48
78 - 79	1,268	93	93	0.070769	34,790	2,462	33,559	283,707	8.15
79 - 80	1,127	102	102	0.086574	32,328	2,799	30,928	250,148	7.74
80 - 81	985	91	91	0.088298	29,529	2,607	28,225	219,220	7.42
81 - 82	858	86	86	0.095441	26,922	2,569	25,637	190,995	7.09
82 - 83	756	76	76	0.095670	24,352	2,330	23,187	165,358	6.79
83 - 84	683	77	77	0.106737	22,022	2,351	20,847	142,171	6.46
84 - 85	634	76	76	0.113176	19,672	2,226	18,559	121,324	6.17
85 +	2,771	471	471	0.120247	17,445	2,098	16,397	102,765	5.89

## Life table for African American females: Los Angeles County, 2001

(1)	(2)	(3)	(4)	(5)	(6)	(7)	(8)	(9)	(10)
Age	Mid-year Population P(x)	# of deaths D(x)	Adjusted # of deaths D'(x)	Proportion # dying during age interval q(x)	# living at beginning of age interval l(x)	# dying during age interval d(x)	Stationary population in the age interval L(x)	Person-years lived at and over age x T(x)	Life expectancy at beginning of age interval e(x)
0 - 1	5,658	73	73	0.012818	100,000	1,282	98,834	7,573,311	75.73
1 - 2	6,313	7	7	0.001108	98,718	109	98,663	7,474,478	75.72
2 - 3	6,834	6	6	0.000878	98,609	87	98,566	7,375,814	74.80
3 - 4	7,242	2	2	0.000276	98,522	27	98,509	7,277,249	73.86
4 - 5	7,556	3	3	0.000397	98,495	39	98,475	7,178,740	72.88
5 - 6	7,799	2	2	0.000256	98,456	25	98,443	7,080,264	71.91
6 - 7	7,991	0	0	0.000000	98,431	0	98,431	6,981,821	70.93
7 - 8	8,151	2	2	0.000245	98,431	24	98,419	6,883,390	69.93
8 - 9	8,290	0	0	0.000000	98,407	0	98,407	6,784,972	68.95
9 - 10	8,411	1	1	0.000119	98,407	12	98,401	6,686,565	67.95
10 - 11	8,498	0	0	0.000000	98,395	0	98,395	6,588,165	66.96
11 - 12	8,527	1	1	0.000117	98,395	12	98,389	6,489,770	65.96
12 - 13	8,464	1	1	0.000118	98,383	12	98,377	6,391,381	64.96
13 - 14	8,295	0	0	0.000000	98,372	0	98,372	6,293,003	63.97
14 - 15	8,047	1	1	0.000124	98,372	12	98,366	6,194,631	62.97
15 - 16	7,768	1	1	0.000129	98,359	13	98,353	6,096,266	61.98
16 - 17	7,495	3	3	0.000400	98,347	39	98,327	5,997,913	60.99
17 - 18	7,229	4	4	0.000553	98,307	54	98,280	5,899,586	60.01
18 - 19	6,990	6	6	0.000858	98,253	84	98,211	5,801,305	59.04
19 - 20	6,779	4	4	0.000590	98,169	58	98,140	5,703,094	58.09
20 - 21	6,573	4	4	0.000608	98,111	60	98,081	5,604,955	57.13
21 - 22	6,390	3	3	0.000469	98,051	46	98,028	5,506,874	56.16
22 - 23	6,279	6	6	0.000955	98,005	94	97,958	5,408,846	55.19
23 - 24	6,261	3	3	0.000479	97,912	47	97,888	5,310,887	54.24
24 - 25	6,321	4	4	0.000633	97,865	62	97,834	5,212,999	53.27
25 - 26	6,406	3	3	0.000468	97,803	46	97,780	5,115,166	52.30
26 - 27	6,511	7	7	0.001075	97,757	105	97,704	5,017,386	51.33
27 - 28	6,678	8	8	0.001197	97,652	117	97,593	4,919,681	50.38
28 - 29	6,915	8	8	0.001156	97,535	113	97,479	4,822,088	49.44
29 - 30	7,200	12	12	0.001665	97,422	162	97,341	4,724,609	48.50
30 - 31	7,508	4	4	0.000533	97,260	52	97,234	4,627,268	47.58
31 - 32	7,805	11	11	0.001408	97,208	137	97,140	4,530,034	46.60
32 - 33	8,065	9	9	0.001115	97,071	108	97,017	4,432,895	45.67
33 - 34	8,268	6	6	0.000725	96,963	70	96,928	4,335,877	44.72
34 - 35	8,419	16	16	0.001899	96,893	184	96,801	4,238,950	43.75
35 - 36	8,548	16	16	0.001870	96,709	181	96,618	4,142,149	42.83
36 - 37	8,660	12	12	0.001385	96,528	134	96,461	4,045,531	41.91
37 - 38	8,728	13	13	0.001488	96,394	143	96,322	3,949,070	40.97
38 - 39	8,750	21	21	0.002397	96,251	231	96,135	3,852,747	40.03
39 - 40	8,726	15	15	0.001718	96,020	165	95,938	3,756,612	39.12
40 - 41	8,685	20	20	0.002300	95,855	220	95,745	3,660,674	38.19
41 - 42	8,612	20	20	0.002320	95,635	222	95,524	3,564,930	37.28
42 - 43	8,461	28	28	0.003304	95,413	315	95,255	3,469,406	36.36
43 - 44	8,215	27	27	0.003281	95,097	312	94,941	3,374,151	35.48
44 - 45	7,903	30	30	0.003789	94,785	359	94,606	3,279,209	34.60
45 - 46	7,542	31	31	0.004102	94,426	387	94,233	3,184,604	33.73

## Life table for African American females: Los Angeles County, 2001

(1)	(2)	(3)	(4)	(5)	(6)	(7)	(8)	(9)	(10)
Age	Mid-year Population P(x)	# of deaths D(x)	Adjusted # of deaths D'(x)	Proportion # dying during age interval q(x)	# living at beginning of age interval l(x)	# dying during age interval d(x)	Stationary population in the age interval L(x)	Person-years lived at and over age x T(x)	Life expectancy at beginning of age interval e(x)
46 - 47	7,191	38	38	0.005270	94,039	496	93,791	3,090,371	32.86
47 - 48	6,912	44	44	0.006346	93,543	594	93,247	2,996,580	32.03
48 - 49	6,741	34	34	0.005031	92,950	468	92,716	2,903,333	31.24
49 - 50	6,644	39	39	0.005852	92,482	541	92,212	2,810,617	30.39
50 - 51	6,577	32	32	0.004853	91,941	446	91,718	2,718,406	29.57
51 - 52	6,472	45	45	0.006929	91,495	634	91,178	2,626,688	28.71
52 - 53	6,295	55	55	0.008700	90,861	790	90,466	2,535,510	27.91
53 - 54	6,013	42	42	0.006961	90,070	627	89,757	2,445,045	27.15
54 - 55	5,659	63	63	0.011070	89,443	990	88,948	2,355,288	26.33
55 - 56	5,282	50	50	0.009421	88,453	833	88,036	2,266,340	25.62
56 - 57	4,940	54	54	0.010871	87,620	953	87,144	2,178,303	24.86
57 - 58	4,656	47	47	0.010043	86,667	870	86,232	2,091,159	24.13
58 - 59	4,458	50	50	0.011152	85,797	957	85,318	2,004,927	23.37
59 - 60	4,325	50	50	0.011494	84,840	975	84,352	1,919,609	22.63
60 - 61	4,212	39	39	0.009218	83,865	773	83,478	1,835,256	21.88
61 - 62	4,086	49	49	0.011920	83,092	990	82,597	1,751,778	21.08
62 - 63	3,956	55	55	0.013807	82,101	1,134	81,535	1,669,181	20.33
63 - 64	3,811	66	66	0.017170	80,968	1,390	80,273	1,587,647	19.61
64 - 65	3,656	68	68	0.018427	79,578	1,466	78,844	1,507,374	18.94
65 - 66	3,508	78	78	0.021988	78,111	1,717	77,253	1,428,530	18.29
66 - 67	3,372	66	66	0.019382	76,394	1,481	75,653	1,351,277	17.69
67 - 68	3,235	50	50	0.015336	74,913	1,149	74,339	1,275,624	17.03
68 - 69	3,096	80	80	0.025508	73,764	1,882	72,823	1,201,285	16.29
69 - 70	2,958	71	71	0.023719	71,883	1,705	71,030	1,128,462	15.70
70 - 71	2,816	71	71	0.024896	70,178	1,747	69,304	1,057,431	15.07
71 - 72	2,682	86	86	0.031565	68,431	2,160	67,351	988,127	14.44
72 - 73	2,568	73	73	0.028024	66,271	1,857	65,342	920,777	13.89
73 - 74	2,484	81	81	0.032085	64,413	2,067	63,380	855,435	13.28
74 - 75	2,419	82	82	0.033337	62,347	2,078	61,307	792,055	12.70
75 - 76	2,373	97	97	0.040065	60,268	2,415	59,061	730,747	12.12
76 - 77	2,319	97	97	0.040976	57,854	2,371	56,668	671,686	11.61
77 - 78	2,225	93	93	0.040944	55,483	2,272	54,347	615,018	11.08
78 - 79	2,074	110	110	0.051661	53,211	2,749	51,837	560,671	10.54
79 - 80	1,888	113	113	0.058123	50,462	2,933	48,996	508,834	10.08
80 - 81	1,699	114	114	0.064925	47,529	3,086	45,986	459,838	9.67
81 - 82	1,537	102	102	0.064229	44,443	2,855	43,016	413,852	9.31
82 - 83	1,421	87	87	0.059409	41,589	2,471	40,353	370,836	8.92
83 - 84	1,357	100	100	0.071078	39,118	2,780	37,728	330,482	8.45
84 - 85	1,340	100	100	0.071930	36,338	2,614	35,031	292,754	8.06
85 +	7,418	966	966	0.077889	33,724	2,627	32,411	257,724	7.64

## Life table for Asians/PI: Los Angeles County, 2001

(1)	(2)	(3)	(4)	(5)	(6)	(7)	(8)	(9)	(10)
Age	Mid-year Population P(x)	# of deaths D(x)	Adjusted # of deaths D'(x)	Proportion dying during age interval q(x)	# living at beginning of age interval l(x)	# dying during age interval d(x)	Stationary population in the age interval L(x)	Person-years lived at and over age x T(x)	Life expectancy at beginning of age interval e(x)
0 - 1	13,319	57	57	0.004271	100,000	427	99,611	8,378,039	83.78
1 - 2	13,355	5	5	0.000374	99,573	37	99,554	8,278,427	83.14
2 - 3	13,551	3	3	0.000221	99,536	22	99,525	8,178,873	82.17
3 - 4	13,857	1	1	0.000072	99,514	7	99,510	8,079,348	81.19
4 - 5	14,223	2	2	0.000141	99,506	14	99,499	7,979,838	80.19
5 - 6	14,600	0	0	0.000000	99,492	0	99,492	7,880,339	79.21
6 - 7	14,937	4	4	0.000268	99,492	27	99,479	7,780,846	78.21
7 - 8	15,194	2	2	0.000132	99,466	13	99,459	7,681,367	77.23
8 - 9	15,342	4	4	0.000261	99,453	26	99,440	7,581,908	76.24
9 - 10	15,394	1	1	0.000065	99,427	6	99,424	7,482,468	75.26
10 - 11	15,401	1	1	0.000065	99,420	6	99,417	7,383,045	74.26
11 - 12	15,457	3	3	0.000194	99,414	19	99,404	7,283,628	73.27
12 - 13	15,663	4	4	0.000255	99,395	25	99,382	7,184,223	72.28
13 - 14	16,083	1	1	0.000062	99,369	6	99,366	7,084,841	71.30
14 - 15	16,647	6	6	0.000360	99,363	36	99,345	6,985,475	70.30
15 - 16	17,288	4	4	0.000231	99,327	23	99,316	6,886,130	69.33
16 - 17	17,859	9	9	0.000504	99,304	50	99,279	6,786,814	68.34
17 - 18	18,244	5	5	0.000274	99,254	27	99,241	6,687,535	67.38
18 - 19	18,366	7	7	0.000381	99,227	38	99,208	6,588,295	66.40
19 - 20	18,305	10	10	0.000546	99,189	54	99,162	6,489,086	65.42
20 - 21	18,158	9	9	0.000496	99,135	49	99,110	6,389,924	64.46
21 - 22	18,089	8	8	0.000442	99,086	44	99,064	6,290,814	63.49
22 - 23	18,192	5	5	0.000275	99,042	27	99,028	6,191,750	62.52
23 - 24	18,552	8	8	0.000431	99,015	43	98,994	6,092,721	61.53
24 - 25	19,088	11	11	0.000576	98,972	57	98,944	5,993,728	60.56
25 - 26	19,679	12	12	0.000610	98,915	60	98,885	5,894,784	59.59
26 - 27	20,183	4	4	0.000198	98,855	20	98,845	5,795,899	58.63
27 - 28	20,537	12	12	0.000584	98,835	58	98,806	5,697,054	57.64
28 - 29	20,679	8	8	0.000387	98,778	38	98,758	5,598,248	56.68
29 - 30	20,661	5	5	0.000242	98,739	24	98,727	5,499,489	55.70
30 - 31	20,598	5	5	0.000243	98,715	24	98,703	5,400,762	54.71
31 - 32	20,572	10	10	0.000486	98,691	48	98,668	5,302,058	53.72
32 - 33	20,558	11	11	0.000535	98,644	53	98,617	5,203,391	52.75
33 - 34	20,584	5	5	0.000243	98,591	24	98,579	5,104,774	51.78
34 - 35	20,642	6	6	0.000291	98,567	29	98,552	5,006,195	50.79
35 - 36	20,668	15	15	0.000725	98,538	71	98,502	4,907,642	49.80
36 - 37	20,678	18	18	0.000870	98,467	86	98,424	4,809,140	48.84
37 - 38	20,747	15	15	0.000723	98,381	71	98,345	4,710,716	47.88
38 - 39	20,900	27	27	0.001291	98,310	127	98,246	4,612,371	46.92
39 - 40	21,102	9	9	0.000426	98,183	42	98,162	4,514,124	45.98
40 - 41	21,306	12	12	0.000563	98,141	55	98,113	4,415,962	45.00
41 - 42	21,450	30	30	0.001398	98,086	137	98,017	4,317,849	44.02
42 - 43	21,494	19	19	0.000884	97,949	87	97,906	4,219,831	43.08
43 - 44	21,404	19	19	0.000887	97,862	87	97,819	4,121,926	42.12
44 - 45	21,200	31	31	0.001461	97,775	143	97,704	4,024,107	41.16
45 - 46	20,919	36	36	0.001719	97,633	168	97,549	3,926,403	40.22



## Life table for Asians/PI: Los Angeles County, 2001

(1)	(2)	(3)	(4)	(5)	(6)	(7)	(8)	(9)	(10)
Age	Mid-year Population P(x)	# of deaths D(x)	Adjusted # of deaths D'(x)	Proportion dying during age interval q(x)	# living at beginning of age interval l(x)	# dying during age interval d(x)	Stationary population in the age interval L(x)	Person-years lived at and over age x T(x)	Life expectancy at beginning of age interval e(x)
46 - 47	20,600	27	27	0.001310	97,465	128	97,401	3,828,854	39.28
47 - 48	20,247	25	25	0.001234	97,337	120	97,277	3,731,454	38.34
48 - 49	19,876	27	27	0.001357	97,217	132	97,151	3,634,177	37.38
49 - 50	19,464	27	27	0.001386	97,085	135	97,018	3,537,026	36.43
50 - 51	19,062	33	33	0.001730	96,950	168	96,866	3,440,008	35.48
51 - 52	18,573	40	40	0.002151	96,783	208	96,679	3,343,142	34.54
52 - 53	17,833	45	45	0.002520	96,574	243	96,453	3,246,463	33.62
53 - 54	16,775	35	35	0.002084	96,331	201	96,231	3,150,010	32.70
54 - 55	15,503	65	65	0.004184	96,130	402	95,929	3,053,780	31.77
55 - 56	14,126	54	54	0.003815	95,728	365	95,545	2,957,851	30.90
56 - 57	12,848	58	58	0.004504	95,363	430	95,148	2,862,305	30.01
57 - 58	11,817	50	50	0.004222	94,933	401	94,733	2,767,157	29.15
58 - 59	11,151	47	47	0.004206	94,532	398	94,334	2,672,424	28.27
59 - 60	10,760	54	54	0.005006	94,135	471	93,899	2,578,091	27.39
60 - 61	10,458	59	59	0.005626	93,664	527	93,400	2,484,192	26.52
61 - 62	10,119	61	61	0.006010	93,137	560	92,857	2,390,791	25.67
62 - 63	9,777	64	64	0.006525	92,577	604	92,275	2,297,935	24.82
63 - 64	9,395	53	53	0.005625	91,973	517	91,714	2,205,660	23.98
64 - 65	8,992	83	83	0.009188	91,455	840	91,035	2,113,946	23.11
65 - 66	8,610	63	63	0.007290	90,615	661	90,285	2,022,910	22.32
66 - 67	8,282	69	69	0.008297	89,955	746	89,581	1,932,626	21.48
67 - 68	7,992	92	92	0.011446	89,208	1,021	88,698	1,843,044	20.66
68 - 69	7,747	95	95	0.012188	88,187	1,075	87,650	1,754,347	19.89
69 - 70	7,534	76	76	0.010037	87,112	874	86,675	1,666,697	19.13
70 - 71	7,333	101	101	0.013680	86,238	1,180	85,648	1,580,022	18.32
71 - 72	7,125	106	106	0.014767	85,058	1,256	84,430	1,494,374	17.57
72 - 73	6,905	109	109	0.015663	83,802	1,313	83,146	1,409,944	16.82
73 - 74	6,661	121	121	0.018001	82,490	1,485	81,747	1,326,798	16.08
74 - 75	6,395	144	144	0.022267	81,005	1,804	80,103	1,245,051	15.37
75 - 76	6,144	142	142	0.022848	79,201	1,810	78,296	1,164,948	14.71
76 - 77	5,883	155	155	0.026005	77,391	2,013	76,385	1,086,652	14.04
77 - 78	5,542	163	163	0.028984	75,379	2,185	74,286	1,010,267	13.40
78 - 79	5,097	134	134	0.025947	73,194	1,899	72,244	935,980	12.79
79 - 80	4,585	155	155	0.033241	71,295	2,370	70,110	863,736	12.11
80 - 81	4,064	167	167	0.040268	68,925	2,775	67,537	793,626	11.51
81 - 82	3,583	165	165	0.045014	66,150	2,978	64,661	726,089	10.98
82 - 83	3,176	152	152	0.046737	63,172	2,952	61,696	661,428	10.47
83 - 84	2,857	152	152	0.051825	60,219	3,121	58,659	599,732	9.96
84 - 85	2,620	144	144	0.053490	57,099	3,054	55,571	541,074	9.48
85 +	11,510	1,193	1,193	0.058597	54,044	3,167	52,461	485,502	8.98

## Life table for Asian/PI males: Los Angeles County, 2001

(1)	(2)	(3)	(4)	(5)	(6)	(7)	(8)	(9)	(10)
Age	Mid-year Population P(x)	# of deaths D(x)	Adjusted # of deaths D'(x)	Proportion dying during age interval q(x)	# living at beginning of age interval l(x)	# dying during age interval d(x)	Stationary population in the age interval L(x)	Person-years lived at and over age x T(x)	Life expectancy at beginning of age interval e(x)
0 - 1	6,879	29	29	0.004207	100,000	421	99,617	8,086,842	80.87
1 - 2	6,886	3	3	0.000436	99,579	43	99,558	7,987,224	80.21
2 - 3	6,976	3	3	0.000430	99,536	43	99,515	7,887,667	79.24
3 - 4	7,125	0	0	0.000000	99,493	0	99,493	7,788,152	78.28
4 - 5	7,308	1	1	0.000137	99,493	14	99,486	7,688,659	77.28
5 - 6	7,500	0	0	0.000000	99,480	0	99,480	7,589,173	76.29
6 - 7	7,677	2	2	0.000260	99,480	26	99,467	7,489,693	75.29
7 - 8	7,817	2	2	0.000256	99,454	25	99,441	7,390,227	74.31
8 - 9	7,906	3	3	0.000379	99,428	38	99,409	7,290,786	73.33
9 - 10	7,949	0	0	0.000000	99,390	0	99,390	7,191,376	72.35
10 - 11	7,970	0	0	0.000000	99,390	0	99,390	7,091,986	71.35
11 - 12	8,011	3	3	0.000374	99,390	37	99,372	6,992,596	70.35
12 - 13	8,121	3	3	0.000369	99,353	37	99,335	6,893,224	69.38
13 - 14	8,329	0	0	0.000000	99,317	0	99,317	6,793,889	68.41
14 - 15	8,601	4	4	0.000465	99,317	46	99,293	6,694,572	67.41
15 - 16	8,908	1	1	0.000112	99,270	11	99,265	6,595,279	66.44
16 - 17	9,175	7	7	0.000763	99,259	76	99,221	6,496,014	65.44
17 - 18	9,337	5	5	0.000535	99,184	53	99,157	6,396,793	64.49
18 - 19	9,352	3	3	0.000321	99,130	32	99,115	6,297,636	63.53
19 - 20	9,263	8	8	0.000863	99,099	86	99,056	6,198,521	62.55
20 - 21	9,127	7	7	0.000767	99,013	76	98,975	6,099,465	61.60
21 - 22	9,029	7	7	0.000775	98,937	77	98,899	6,000,490	60.65
22 - 23	9,015	5	5	0.000554	98,860	55	98,833	5,901,591	59.70
23 - 24	9,130	6	6	0.000657	98,806	65	98,773	5,802,758	58.73
24 - 25	9,334	10	10	0.001071	98,741	106	98,688	5,703,985	57.77
25 - 26	9,565	2	2	0.000209	98,635	21	98,625	5,605,297	56.83
26 - 27	9,753	3	3	0.000308	98,614	30	98,599	5,506,672	55.84
27 - 28	9,875	5	5	0.000506	98,584	50	98,559	5,408,073	54.86
28 - 29	9,901	6	6	0.000606	98,534	60	98,504	5,309,514	53.88
29 - 30	9,855	4	4	0.000406	98,474	40	98,455	5,211,010	52.92
30 - 31	9,789	1	1	0.000102	98,435	10	98,429	5,112,555	51.94
31 - 32	9,742	5	5	0.000513	98,424	51	98,399	5,014,126	50.94
32 - 33	9,711	7	7	0.000721	98,374	71	98,339	4,915,727	49.97
33 - 34	9,711	2	2	0.000206	98,303	20	98,293	4,817,388	49.01
34 - 35	9,733	4	4	0.000411	98,283	40	98,263	4,719,095	48.02
35 - 36	9,748	12	12	0.001230	98,242	121	98,182	4,620,832	47.03
36 - 37	9,751	11	11	0.001127	98,122	111	98,066	4,522,650	46.09
37 - 38	9,766	10	10	0.001023	98,011	100	97,961	4,424,584	45.14
38 - 39	9,799	16	16	0.001631	97,911	160	97,831	4,326,623	44.19
39 - 40	9,840	5	5	0.000508	97,751	50	97,726	4,228,792	43.26
40 - 41	9,878	7	7	0.000708	97,701	69	97,667	4,131,066	42.28
41 - 42	9,896	21	21	0.002120	97,632	207	97,529	4,033,400	41.31
42 - 43	9,880	7	7	0.000708	97,425	69	97,391	3,935,871	40.40
43 - 44	9,819	10	10	0.001018	97,356	99	97,307	3,838,481	39.43
44 - 45	9,720	17	17	0.001747	97,257	170	97,172	3,741,174	38.47
45 - 46	9,589	23	23	0.002396	97,087	233	96,971	3,644,002	37.53

## Life table for Asian/PI males: Los Angeles County, 2001

(1)	(2)	(3)	(4)	(5)	(6)	(7)	(8)	(9)	(10)
Age	Mid-year Population P(x)	# of deaths D(x)	Adjusted # of deaths D'(x)	Proportion dying during age interval q(x)	# living at beginning of age interval l(x)	# dying during age interval d(x)	Stationary population in the age interval L(x)	Person- years lived at and over age x T(x)	Life expectancy at beginning of age interval e(x)
46 - 47	9,441	20	20	0.002116	96,854	205	96,752	3,547,031	36.62
47 - 48	9,281	14	14	0.001507	96,649	146	96,577	3,450,279	35.70
48 - 49	9,116	15	15	0.001644	96,504	159	96,424	3,353,703	34.75
49 - 50	8,936	18	18	0.002012	96,345	194	96,248	3,257,278	33.81
50 - 51	8,761	21	21	0.002394	96,151	230	96,036	3,161,030	32.88
51 - 52	8,548	20	20	0.002337	95,921	224	95,809	3,064,994	31.95
52 - 53	8,221	28	28	0.003400	95,697	325	95,534	2,969,185	31.03
53 - 54	7,748	21	21	0.002707	95,372	258	95,242	2,873,651	30.13
54 - 55	7,176	36	36	0.005004	95,113	476	94,875	2,778,408	29.21
55 - 56	6,555	31	31	0.004718	94,637	447	94,414	2,683,533	28.36
56 - 57	5,977	37	37	0.006171	94,191	581	93,900	2,589,119	27.49
57 - 58	5,510	30	30	0.005430	93,610	508	93,355	2,495,219	26.66
58 - 59	5,206	26	26	0.004982	93,101	464	92,869	2,401,863	25.80
59 - 60	5,024	32	32	0.006349	92,637	588	92,343	2,308,994	24.93
60 - 61	4,884	34	34	0.006937	92,049	639	91,730	2,216,651	24.08
61 - 62	4,723	42	42	0.008853	91,411	809	91,006	2,124,921	23.25
62 - 63	4,547	40	40	0.008759	90,601	794	90,205	2,033,915	22.45
63 - 64	4,335	26	26	0.005980	89,808	537	89,539	1,943,710	21.64
64 - 65	4,100	50	50	0.012120	89,271	1,082	88,730	1,854,170	20.77
65 - 66	3,870	38	38	0.009770	88,189	862	87,758	1,765,441	20.02
66 - 67	3,670	45	45	0.012187	87,327	1,064	86,795	1,677,683	19.21
67 - 68	3,500	52	52	0.014748	86,263	1,272	85,627	1,590,888	18.44
68 - 69	3,370	57	57	0.016774	84,991	1,426	84,278	1,505,261	17.71
69 - 70	3,268	41	41	0.012467	83,565	1,042	83,044	1,420,983	17.00
70 - 71	3,177	58	58	0.018092	82,523	1,493	81,777	1,337,938	16.21
71 - 72	3,081	53	53	0.017057	81,030	1,382	80,339	1,256,162	15.50
72 - 73	2,980	58	58	0.019276	79,648	1,535	78,880	1,175,822	14.76
73 - 74	2,868	75	75	0.025810	78,113	2,016	77,105	1,096,942	14.04
74 - 75	2,746	68	68	0.024458	76,097	1,861	75,166	1,019,837	13.40
75 - 76	2,632	77	77	0.028830	74,236	2,140	73,166	944,671	12.73
76 - 77	2,516	91	91	0.035526	72,095	2,561	70,815	871,505	12.09
77 - 78	2,366	82	82	0.034067	69,534	2,369	68,350	800,691	11.52
78 - 79	2,172	81	81	0.036617	67,165	2,459	65,936	732,341	10.90
79 - 80	1,948	72	72	0.036288	64,706	2,348	63,532	666,405	10.30
80 - 81	1,720	87	87	0.049330	62,358	3,076	60,820	602,873	9.67
81 - 82	1,509	80	80	0.051647	59,282	3,062	57,751	542,054	9.14
82 - 83	1,329	86	86	0.062702	56,220	3,525	54,457	484,303	8.61
83 - 84	1,184	78	78	0.063758	52,695	3,360	51,015	429,845	8.16
84 - 85	1,074	85	85	0.076136	49,335	3,756	47,457	378,830	7.68
85 +	4,476	518	518	0.082996	45,579	3,783	43,688	331,373	7.27

## Life table for Asian/PI females: Los Angeles County, 2001

(1)	(2)	(3)	(4)	(5)	(6)	(7)	(8)	(9)	(10)
Age	Mid-year Population P(x)	# of deaths D(x)	Adjusted # of deaths D'(x)	Proportion dying during age interval q(x)	# living at beginning of age interval l(x)	# dying during age interval d(x)	Stationary population in the age interval L(x)	Person-years lived at and over age x T(x)	Life expectancy at beginning of age interval e(x)
0 - 1	6,440	28	28	0.004339	100,000	434	99,605	8,678,291	86.78
1 - 2	6,469	2	2	0.000309	99,566	31	99,551	8,578,686	86.16
2 - 3	6,575	0	0	0.000000	99,535	0	99,535	8,479,135	85.19
3 - 4	6,732	1	1	0.000149	99,535	15	99,528	8,379,600	84.19
4 - 5	6,915	1	1	0.000145	99,521	14	99,513	8,280,072	83.20
5 - 6	7,099	0	0	0.000000	99,506	0	99,506	8,180,559	82.21
6 - 7	7,260	2	2	0.000275	99,506	27	99,492	8,081,053	81.21
7 - 8	7,377	0	0	0.000000	99,479	0	99,479	7,981,560	80.23
8 - 9	7,436	1	1	0.000134	99,479	13	99,472	7,882,081	79.23
9 - 10	7,445	1	1	0.000134	99,465	13	99,459	7,782,609	78.24
10 - 11	7,432	1	1	0.000135	99,452	13	99,445	7,683,151	77.25
11 - 12	7,446	0	0	0.000000	99,439	0	99,439	7,583,705	76.27
12 - 13	7,542	1	1	0.000133	99,439	13	99,432	7,484,267	75.27
13 - 14	7,754	1	1	0.000129	99,425	13	99,419	7,384,834	74.28
14 - 15	8,046	2	2	0.000249	99,413	25	99,400	7,285,415	73.28
15 - 16	8,380	3	3	0.000358	99,388	36	99,370	7,186,015	72.30
16 - 17	8,683	2	2	0.000230	99,352	23	99,341	7,086,645	71.33
17 - 18	8,907	0	0	0.000000	99,329	0	99,329	6,987,304	70.34
18 - 19	9,014	4	4	0.000444	99,329	44	99,307	6,887,975	69.34
19 - 20	9,042	2	2	0.000221	99,285	22	99,274	6,788,667	68.38
20 - 21	9,032	2	2	0.000221	99,263	22	99,252	6,689,393	67.39
21 - 22	9,060	1	1	0.000110	99,241	11	99,236	6,590,140	66.41
22 - 23	9,177	0	0	0.000000	99,231	0	99,231	6,490,904	65.41
23 - 24	9,422	2	2	0.000212	99,231	21	99,220	6,391,674	64.41
24 - 25	9,754	1	1	0.000103	99,209	10	99,204	6,292,454	63.43
25 - 26	10,115	10	10	0.000988	99,199	98	99,150	6,193,249	62.43
26 - 27	10,430	1	1	0.000096	99,101	10	99,097	6,094,099	61.49
27 - 28	10,662	7	7	0.000656	99,092	65	99,059	5,995,003	60.50
28 - 29	10,778	2	2	0.000186	99,027	18	99,018	5,895,943	59.54
29 - 30	10,805	1	1	0.000093	99,008	9	99,004	5,796,926	58.55
30 - 31	10,809	4	4	0.000370	98,999	37	98,981	5,697,922	57.56
31 - 32	10,829	5	5	0.000462	98,963	46	98,940	5,598,941	56.58
32 - 33	10,847	4	4	0.000369	98,917	36	98,899	5,500,001	55.60
33 - 34	10,874	3	3	0.000276	98,880	27	98,867	5,401,103	54.62
34 - 35	10,909	2	2	0.000183	98,853	18	98,844	5,302,236	53.64
35 - 36	10,921	3	3	0.000275	98,835	27	98,821	5,203,392	52.65
36 - 37	10,927	7	7	0.000640	98,808	63	98,776	5,104,570	51.66
37 - 38	10,981	5	5	0.000455	98,745	45	98,722	5,005,794	50.69
38 - 39	11,101	11	11	0.000990	98,700	98	98,651	4,907,072	49.72
39 - 40	11,262	4	4	0.000355	98,602	35	98,584	4,808,421	48.77
40 - 41	11,428	5	5	0.000437	98,567	43	98,545	4,709,837	47.78
41 - 42	11,554	9	9	0.000779	98,524	77	98,485	4,611,292	46.80
42 - 43	11,614	12	12	0.001033	98,447	102	98,396	4,512,806	45.84
43 - 44	11,585	9	9	0.000777	98,345	76	98,307	4,414,410	44.89
44 - 45	11,480	14	14	0.001219	98,269	120	98,209	4,316,103	43.92
45 - 46	11,329	13	13	0.001147	98,149	113	98,093	4,217,894	42.97

## Life table for Asian/PI females: Los Angeles County, 2001

(1)	(2)	(3)	(4)	(5)	(6)	(7)	(8)	(9)	(10)
Age	Mid-year Population P(x)	# of deaths D(x)	Adjusted # of deaths D'(x)	Proportion dying during age interval q(x)	# living at beginning of age interval l(x)	# dying during age interval d(x)	Stationary population in the age interval L(x)	Person-years lived at and over age x T(x)	Life expectancy at beginning of age interval e(x)
46 - 47	11,159	7	7	0.000627	98,037	61	98,006	4,119,801	42.02
47 - 48	10,966	11	11	0.001003	97,975	98	97,926	4,021,795	41.05
48 - 49	10,760	12	12	0.001115	97,877	109	97,822	3,923,869	40.09
49 - 50	10,529	9	9	0.000854	97,768	84	97,726	3,826,046	39.13
50 - 51	10,301	12	12	0.001164	97,684	114	97,627	3,728,320	38.17
51 - 52	10,025	20	20	0.001993	97,571	194	97,473	3,630,693	37.21
52 - 53	9,612	17	17	0.001767	97,376	172	97,290	3,533,219	36.28
53 - 54	9,027	14	14	0.001550	97,204	151	97,129	3,435,929	35.35
54 - 55	8,327	29	29	0.003477	97,053	337	96,885	3,338,800	34.40
55 - 56	7,571	23	23	0.003033	96,716	293	96,569	3,241,916	33.52
56 - 57	6,871	21	21	0.003052	96,423	294	96,276	3,145,346	32.62
57 - 58	6,308	20	20	0.003166	96,128	304	95,976	3,049,071	31.72
58 - 59	5,945	21	21	0.003526	95,824	338	95,655	2,953,095	30.82
59 - 60	5,736	22	22	0.003828	95,486	366	95,303	2,857,439	29.93
60 - 61	5,574	25	25	0.004475	95,121	426	94,908	2,762,136	29.04
61 - 62	5,396	19	19	0.003515	94,695	333	94,529	2,667,228	28.17
62 - 63	5,230	24	24	0.004579	94,362	432	94,146	2,572,700	27.26
63 - 64	5,060	27	27	0.005321	93,930	500	93,680	2,478,554	26.39
64 - 65	4,891	33	33	0.006724	93,430	628	93,116	2,384,874	25.53
65 - 66	4,740	25	25	0.005261	92,802	488	92,558	2,291,757	24.70
66 - 67	4,612	24	24	0.005191	92,314	479	92,074	2,199,199	23.82
67 - 68	4,492	40	40	0.008866	91,835	814	91,428	2,107,125	22.94
68 - 69	4,377	38	38	0.008644	91,020	787	90,627	2,015,698	22.15
69 - 70	4,266	35	35	0.008172	90,234	737	89,865	1,925,071	21.33
70 - 71	4,156	43	43	0.010293	89,496	921	89,036	1,835,206	20.51
71 - 72	4,044	53	53	0.013019	88,575	1,153	87,999	1,746,170	19.71
72 - 73	3,925	51	51	0.012911	87,422	1,129	86,858	1,658,171	18.97
73 - 74	3,793	46	46	0.012054	86,293	1,040	85,773	1,571,314	18.21
74 - 75	3,649	76	76	0.020614	85,253	1,757	84,374	1,485,540	17.43
75 - 76	3,512	65	65	0.018339	83,496	1,531	82,730	1,401,166	16.78
76 - 77	3,367	64	64	0.018829	81,964	1,543	81,193	1,318,436	16.09
77 - 78	3,176	81	81	0.025181	80,421	2,025	79,409	1,237,243	15.38
78 - 79	2,926	53	53	0.017952	78,396	1,407	77,692	1,157,835	14.77
79 - 80	2,637	83	83	0.030985	76,989	2,385	75,796	1,080,142	14.03
80 - 81	2,344	80	80	0.033563	74,603	2,504	73,351	1,004,346	13.46
81 - 82	2,074	85	85	0.040161	72,099	2,896	70,652	930,995	12.91
82 - 83	1,848	66	66	0.035094	69,204	2,429	67,989	860,344	12.43
83 - 84	1,673	74	74	0.043286	66,775	2,890	65,330	792,354	11.87
84 - 85	1,546	59	59	0.037445	63,885	2,392	62,689	727,024	11.38
85 +	7,034	675	675	0.041505	61,493	2,552	60,216	664,336	10.80

## Life table for the total population: Los Angeles County, 2002

(1)	(2)	(3)	(4)	(5)	(6)	(7)	(8)	(9)	(10)
Age	Mid-year Population P(x)	# of deaths D(x)	Adjusted # of deaths D'(x)	Proportion dying during age interval q(x)	# living at beginning of age interval l(x)	# dying during age interval d(x)	Stationary population in the age interval L(x)	Person-years lived at and over age x T(x)	Life expectancy at beginning of age interval e(x)
0 - 1	139,681	823	823	0.005875	100,000	587	99,465	7,923,976	79.24
1 - 2	146,219	70	70	0.000479	99,413	48	99,389	7,824,511	78.71
2 - 3	151,233	40	40	0.000264	99,365	26	99,352	7,725,122	77.74
3 - 4	154,921	27	27	0.000174	99,339	17	99,330	7,625,770	76.77
4 - 5	157,482	22	22	0.000140	99,321	14	99,314	7,526,440	75.78
5 - 6	159,119	21	21	0.000132	99,307	13	99,301	7,427,126	74.79
6 - 7	160,032	21	21	0.000131	99,294	13	99,288	7,327,825	73.80
7 - 8	160,400	16	16	0.000100	99,281	10	99,276	7,228,537	72.81
8 - 9	160,375	16	16	0.000100	99,271	10	99,266	7,129,261	71.82
9 - 10	160,018	23	23	0.000144	99,262	14	99,254	7,029,994	70.82
10 - 11	159,294	13	13	0.000082	99,247	8	99,243	6,930,740	69.83
11 - 12	158,092	20	20	0.000127	99,239	13	99,233	6,831,497	68.84
12 - 13	156,238	22	22	0.000141	99,227	14	99,220	6,732,264	67.85
13 - 14	153,701	23	23	0.000150	99,213	15	99,205	6,633,044	66.86
14 - 15	150,719	27	27	0.000179	99,198	18	99,189	6,533,839	65.87
15 - 16	147,556	45	45	0.000305	99,180	30	99,165	6,434,650	64.88
16 - 17	144,625	58	58	0.000401	99,150	40	99,130	6,335,485	63.90
17 - 18	142,202	96	96	0.000675	99,110	67	99,077	6,236,355	62.92
18 - 19	140,567	103	103	0.000732	99,043	73	99,007	6,137,278	61.97
19 - 20	139,641	131	131	0.000938	98,971	93	98,924	6,038,272	61.01
20 - 21	138,898	142	142	0.001022	98,878	101	98,827	5,939,347	60.07
21 - 22	138,448	155	155	0.001119	98,777	111	98,722	5,840,520	59.13
22 - 23	138,939	138	138	0.000993	98,666	98	98,617	5,741,799	58.19
23 - 24	140,597	110	110	0.000782	98,568	77	98,530	5,643,181	57.25
24 - 25	143,147	134	134	0.000936	98,491	92	98,445	5,544,651	56.30
25 - 26	145,946	126	126	0.000863	98,399	85	98,357	5,446,206	55.35
26 - 27	148,757	121	121	0.000813	98,314	80	98,274	5,347,850	54.40
27 - 28	151,834	118	118	0.000777	98,234	76	98,196	5,249,576	53.44
28 - 29	155,140	126	126	0.000812	98,158	80	98,118	5,151,380	52.48
29 - 30	158,468	113	113	0.000713	98,078	70	98,043	5,053,261	51.52
30 - 31	161,975	129	129	0.000796	98,008	78	97,969	4,955,218	50.56
31 - 32	165,113	135	135	0.000817	97,930	80	97,890	4,857,249	49.60
32 - 33	166,970	153	153	0.000916	97,850	90	97,805	4,759,359	48.64
33 - 34	167,136	150	150	0.000897	97,761	88	97,717	4,661,553	47.68
34 - 35	165,996	154	154	0.000927	97,673	91	97,628	4,563,837	46.73
35 - 36	164,192	165	165	0.001004	97,582	98	97,533	4,466,209	45.77
36 - 37	162,408	176	176	0.001083	97,484	106	97,432	4,368,676	44.81
37 - 38	160,796	203	203	0.001262	97,379	123	97,317	4,271,244	43.86
38 - 39	159,666	235	235	0.001471	97,256	143	97,184	4,173,927	42.92
39 - 40	158,781	264	264	0.001661	97,113	161	97,032	4,076,742	41.98
40 - 41	157,771	258	258	0.001634	96,952	158	96,872	3,979,710	41.05
41 - 42	156,221	284	284	0.001816	96,793	176	96,705	3,882,838	40.11
42 - 43	153,988	314	314	0.002037	96,617	197	96,519	3,786,133	39.19
43 - 44	150,913	296	296	0.001959	96,420	189	96,326	3,689,614	38.27
44 - 45	147,173	360	360	0.002443	96,232	235	96,114	3,593,288	37.34
45 - 46	143,048	357	357	0.002493	95,996	239	95,877	3,497,174	36.43

## Life table for the total population: Los Angeles County, 2002

(1)	(2)	(3)	(4)	(5)	(6)	(7)	(8)	(9)	(10)
Age	Mid-year Population P(x)	# of deaths D(x)	Adjusted # of deaths D'(x)	Proportion dying during age interval q(x)	# living at beginning of age interval l(x)	# dying during age interval d(x)	Stationary population in the age interval L(x)	Person-years lived at and over age x T(x)	Life expectancy at beginning of age interval e(x)
46 - 47	138,856	357	357	0.002568	95,757	246	95,634	3,401,297	35.52
47 - 48	134,696	439	439	0.003254	95,511	311	95,356	3,305,663	34.61
48 - 49	130,723	465	465	0.003551	95,201	338	95,031	3,210,307	33.72
49 - 50	126,833	488	488	0.003840	94,862	364	94,680	3,115,275	32.84
50 - 51	122,929	472	472	0.003832	94,498	362	94,317	3,020,595	31.96
51 - 52	118,764	451	451	0.003790	94,136	357	93,958	2,926,278	31.09
52 - 53	114,145	522	522	0.004563	93,779	428	93,565	2,832,320	30.20
53 - 54	108,962	532	532	0.004871	93,351	455	93,124	2,738,755	29.34
54 - 55	103,393	558	558	0.005382	92,897	500	92,647	2,645,631	28.48
55 - 56	97,740	603	603	0.006150	92,397	568	92,113	2,552,984	27.63
56 - 57	92,271	536	536	0.005792	91,828	532	91,562	2,460,872	26.80
57 - 58	87,030	570	570	0.006528	91,297	596	90,999	2,369,309	25.95
58 - 59	82,150	569	569	0.006902	90,701	626	90,387	2,278,311	25.12
59 - 60	77,616	673	673	0.008633	90,074	778	89,686	2,187,923	24.29
60 - 61	73,217	670	670	0.009109	89,297	813	88,890	2,098,238	23.50
61 - 62	69,017	624	624	0.009001	88,483	796	88,085	2,009,348	22.71
62 - 63	65,317	677	677	0.010311	87,687	904	87,235	1,921,262	21.91
63 - 64	62,230	672	672	0.010741	86,783	932	86,317	1,834,028	21.13
64 - 65	59,653	734	734	0.012229	85,851	1,050	85,326	1,747,711	20.36
65 - 66	57,351	726	726	0.012579	84,801	1,067	84,267	1,662,385	19.60
66 - 67	55,213	804	804	0.014457	83,734	1,211	83,129	1,578,118	18.85
67 - 68	53,322	827	827	0.015390	82,524	1,270	81,889	1,494,989	18.12
68 - 69	51,655	881	881	0.016911	81,254	1,374	80,566	1,413,100	17.39
69 - 70	50,175	928	928	0.018326	79,879	1,464	79,147	1,332,534	16.68
70 - 71	48,783	960	960	0.019487	78,416	1,528	77,652	1,253,386	15.98
71 - 72	47,487	1,039	1,039	0.021643	76,887	1,664	76,055	1,175,735	15.29
72 - 73	46,357	1,160	1,160	0.024714	75,223	1,859	74,294	1,099,679	14.62
73 - 74	45,399	1,176	1,176	0.025572	73,364	1,876	72,426	1,025,385	13.98
74 - 75	44,510	1,268	1,268	0.028088	71,488	2,008	70,484	952,959	13.33
75 - 76	43,875	1,370	1,370	0.030745	69,480	2,136	68,412	882,475	12.70
76 - 77	43,108	1,441	1,441	0.032878	67,344	2,214	66,237	814,063	12.09
77 - 78	41,550	1,672	1,672	0.039447	65,130	2,569	63,845	747,825	11.48
78 - 79	38,913	1,629	1,629	0.041004	62,561	2,565	61,278	683,980	10.93
79 - 80	35,564	1,671	1,671	0.045907	59,995	2,754	58,618	622,702	10.38
80 - 81	32,096	1,732	1,732	0.052546	57,241	3,008	55,737	564,084	9.85
81 - 82	29,020	1,843	1,843	0.061554	54,233	3,338	52,564	508,346	9.37
82 - 83	26,665	1,766	1,766	0.064106	50,895	3,263	49,264	455,782	8.96
83 - 84	25,149	1,635	1,635	0.062966	47,633	2,999	46,133	406,518	8.53
84 - 85	24,392	1,703	1,703	0.067464	44,633	3,011	43,128	360,385	8.07
85 +	125,419	15,994	15,994	0.073904	41,622	3,076	40,084	317,257	7.62

## Life table for males: Los Angeles County, 2002

(1)	(2)	(3)	(4)	(5)	(6)	(7)	(8)	(9)	(10)
Age	Mid-year Population P(x)	# of deaths D(x)	Adjusted # of deaths D'(x)	Proportion dying during age interval q(x)	# living at beginning of age interval l(x)	# dying during age interval d(x)	Stationary population in the age interval L(x)	Person-years lived at and over age x T(x)	Life expectancy at beginning of age interval e(x)
0 - 1	71,398	460	460	0.006422	100,000	642	99,416	7,649,432	76.49
1 - 2	74,778	36	36	0.000481	99,358	48	99,334	7,550,016	75.99
2 - 3	77,370	20	20	0.000258	99,310	26	99,297	7,450,683	75.02
3 - 4	79,274	18	18	0.000227	99,284	23	99,273	7,351,385	74.04
4 - 5	80,590	14	14	0.000174	99,262	17	99,253	7,252,112	73.06
5 - 6	81,423	10	10	0.000123	99,245	12	99,238	7,152,859	72.07
6 - 7	81,873	12	12	0.000147	99,232	15	99,225	7,053,621	71.08
7 - 8	82,032	12	12	0.000146	99,218	15	99,211	6,954,396	70.09
8 - 9	81,977	7	7	0.000085	99,203	8	99,199	6,855,185	69.10
9 - 10	81,744	11	11	0.000135	99,195	13	99,188	6,755,986	68.11
10 - 11	81,321	5	5	0.000061	99,181	6	99,178	6,656,798	67.12
11 - 12	80,661	10	10	0.000124	99,175	12	99,169	6,557,620	66.12
12 - 13	79,685	15	15	0.000188	99,163	19	99,154	6,458,450	65.13
13 - 14	78,383	13	13	0.000166	99,144	16	99,136	6,359,297	64.14
14 - 15	76,877	17	17	0.000221	99,128	22	99,117	6,260,161	63.15
15 - 16	75,260	26	26	0.000345	99,106	34	99,089	6,161,044	62.17
16 - 17	73,765	41	41	0.000556	99,072	55	99,044	6,061,955	61.19
17 - 18	72,596	76	76	0.001046	99,017	104	98,965	5,962,910	60.22
18 - 19	71,917	87	87	0.001209	98,913	120	98,853	5,863,945	59.28
19 - 20	71,650	105	105	0.001464	98,794	145	98,721	5,765,092	58.35
20 - 21	71,528	119	119	0.001662	98,649	164	98,567	5,666,371	57.44
21 - 22	71,505	126	126	0.001761	98,485	173	98,398	5,567,804	56.53
22 - 23	71,790	108	108	0.001503	98,312	148	98,238	5,469,406	55.63
23 - 24	72,432	87	87	0.001200	98,164	118	98,105	5,371,168	54.72
24 - 25	73,366	110	110	0.001498	98,046	147	97,972	5,273,063	53.78
25 - 26	74,347	100	100	0.001344	97,899	132	97,833	5,175,091	52.86
26 - 27	75,404	97	97	0.001286	97,767	126	97,705	5,077,258	51.93
27 - 28	76,763	95	95	0.001237	97,642	121	97,581	4,979,553	51.00
28 - 29	78,482	85	85	0.001082	97,521	106	97,468	4,881,972	50.06
29 - 30	80,385	83	83	0.001032	97,415	101	97,365	4,784,503	49.11
30 - 31	82,428	93	93	0.001128	97,315	110	97,260	4,687,138	48.16
31 - 32	84,215	107	107	0.001270	97,205	123	97,143	4,589,878	47.22
32 - 33	85,269	102	102	0.001195	97,082	116	97,024	4,492,735	46.28
33 - 34	85,335	98	98	0.001148	96,966	111	96,910	4,395,711	45.33
34 - 35	84,639	105	105	0.001240	96,854	120	96,794	4,298,801	44.38
35 - 36	83,577	109	109	0.001303	96,734	126	96,671	4,202,007	43.44
36 - 37	82,539	119	119	0.001441	96,608	139	96,539	4,105,336	42.49
37 - 38	81,576	144	144	0.001764	96,469	170	96,384	4,008,797	41.56
38 - 39	80,853	156	156	0.001928	96,299	186	96,206	3,912,413	40.63
39 - 40	80,244	161	161	0.002004	96,113	193	96,017	3,816,207	39.71
40 - 41	79,568	178	178	0.002235	95,921	214	95,813	3,720,190	38.78
41 - 42	78,596	187	187	0.002376	95,706	227	95,593	3,624,377	37.87
42 - 43	77,230	206	206	0.002664	95,479	254	95,352	3,528,784	36.96
43 - 44	75,382	203	203	0.002689	95,224	256	95,096	3,433,433	36.06
44 - 45	73,159	225	225	0.003071	94,968	292	94,823	3,338,336	35.15
45 - 46	70,732	223	223	0.003148	94,677	298	94,528	3,243,514	34.26



## Life table for males: Los Angeles County, 2002

(1)	(2)	(3)	(4)	(5)	(6)	(7)	(8)	(9)	(10)
Age	Mid-year Population P(x)	# of deaths D(x)	Adjusted # of deaths D'(x)	Proportion dying during age interval q(x)	# living at beginning of age interval l(x)	# dying during age interval d(x)	Stationary population in the age interval L(x)	Person-years lived at and over age x T(x)	Life expectancy at beginning of age interval e(x)
46 - 47	68,295	232	232	0.003391	94,379	320	94,219	3,148,986	33.37
47 - 48	65,908	265	265	0.004013	94,059	377	93,870	3,054,767	32.48
48 - 49	63,669	284	284	0.004451	93,681	417	93,473	2,960,897	31.61
49 - 50	61,520	293	293	0.004751	93,264	443	93,043	2,867,424	30.75
50 - 51	59,375	291	291	0.004889	92,821	454	92,594	2,774,382	29.89
51 - 52	57,118	307	307	0.005360	92,367	495	92,120	2,681,787	29.03
52 - 53	54,705	327	327	0.005960	91,872	548	91,598	2,589,667	28.19
53 - 54	52,094	319	319	0.006105	91,325	558	91,046	2,498,069	27.35
54 - 55	49,353	342	342	0.006906	90,767	627	90,454	2,407,023	26.52
55 - 56	46,599	358	358	0.007653	90,140	690	89,795	2,316,569	25.70
56 - 57	43,936	326	326	0.007393	89,451	661	89,120	2,226,774	24.89
57 - 58	41,382	327	327	0.007871	88,789	699	88,440	2,137,654	24.08
58 - 59	38,992	360	360	0.009190	88,090	810	87,686	2,049,214	23.26
59 - 60	36,759	400	400	0.010823	87,281	945	86,809	1,961,528	22.47
60 - 61	34,596	410	410	0.011781	86,336	1,017	85,828	1,874,720	21.71
61 - 62	32,529	357	357	0.010915	85,319	931	84,853	1,788,892	20.97
62 - 63	30,682	399	399	0.012920	84,388	1,090	83,843	1,704,039	20.19
63 - 64	29,099	390	390	0.013313	83,297	1,109	82,743	1,620,196	19.45
64 - 65	27,736	446	446	0.015952	82,189	1,311	81,533	1,537,453	18.71
65 - 66	26,500	418	418	0.015650	80,877	1,266	80,245	1,455,920	18.00
66 - 67	25,340	451	451	0.017641	79,612	1,404	78,909	1,375,676	17.28
67 - 68	24,284	494	494	0.020138	78,207	1,575	77,420	1,296,766	16.58
68 - 69	23,321	506	506	0.021465	76,632	1,645	75,810	1,219,346	15.91
69 - 70	22,436	514	514	0.022650	74,987	1,698	74,138	1,143,537	15.25
70 - 71	21,600	510	510	0.023335	73,289	1,710	72,434	1,069,398	14.59
71 - 72	20,815	575	575	0.027248	71,579	1,950	70,604	996,964	13.93
72 - 73	20,102	595	595	0.029167	69,628	2,031	68,613	926,361	13.30
73 - 74	19,463	637	637	0.032202	67,598	2,177	66,509	857,748	12.69
74 - 75	18,859	658	658	0.034293	65,421	2,243	64,299	791,239	12.09
75 - 76	18,348	674	674	0.036071	63,177	2,279	62,038	726,940	11.51
76 - 77	17,798	752	752	0.041379	60,898	2,520	59,638	664,902	10.92
77 - 78	16,983	834	834	0.047930	58,379	2,798	56,979	605,263	10.37
78 - 79	15,806	838	838	0.051649	55,580	2,871	54,145	548,284	9.86
79 - 80	14,387	813	813	0.054958	52,710	2,897	51,261	494,139	9.37
80 - 81	12,922	806	806	0.060486	49,813	3,013	48,306	442,877	8.89
81 - 82	11,584	914	914	0.075907	46,800	3,552	45,024	394,571	8.43
82 - 83	10,480	826	826	0.075829	43,248	3,279	41,608	349,547	8.08
83 - 84	9,647	764	764	0.076180	39,968	3,045	38,446	307,939	7.70
84 - 85	9,056	769	769	0.081460	36,923	3,008	35,419	269,494	7.30
85 +	40,745	5,642	5,642	0.088800	33,916	3,012	32,410	234,074	6.90

## Life table for females: Los Angeles County, 2002

(1)	(2)	(3)	(4)	(5)	(6)	(7)	(8)	(9)	(10)
Age	Mid-year Population P(x)	# of deaths D(x)	Adjusted # of deaths D'(x)	Proportion dying during age interval q(x)	# living at beginning of age interval l(x)	# dying during age interval d(x)	Stationary population in the age interval L(x)	Person-years lived at and over age x T(x)	Life expectancy at beginning of age interval e(x)
0 - 1	68,283	363	363	0.005302	100,000	530	99,518	8,179,179	81.79
1 - 2	71,441	34	34	0.000476	99,470	47	99,446	8,079,661	81.23
2 - 3	73,863	20	20	0.000271	99,422	27	99,409	7,980,215	80.27
3 - 4	75,647	9	9	0.000119	99,396	12	99,390	7,880,806	79.29
4 - 5	76,891	8	8	0.000104	99,384	10	99,379	7,781,416	78.30
5 - 6	77,696	11	11	0.000142	99,373	14	99,366	7,682,038	77.30
6 - 7	78,159	9	9	0.000115	99,359	11	99,354	7,582,672	76.32
7 - 8	78,369	4	4	0.000051	99,348	5	99,345	7,483,318	75.32
8 - 9	78,398	9	9	0.000115	99,343	11	99,337	7,383,973	74.33
9 - 10	78,274	12	12	0.000153	99,331	15	99,324	7,284,636	73.34
10 - 11	77,973	8	8	0.000103	99,316	10	99,311	7,185,312	72.35
11 - 12	77,431	10	10	0.000129	99,306	13	99,300	7,086,001	71.36
12 - 13	76,553	7	7	0.000091	99,293	9	99,289	6,986,701	70.36
13 - 14	75,318	10	10	0.000133	99,284	13	99,277	6,887,412	69.37
14 - 15	73,843	10	10	0.000135	99,271	13	99,264	6,788,135	68.38
15 - 16	72,297	19	19	0.000263	99,257	26	99,244	6,688,871	67.39
16 - 17	70,860	17	17	0.000240	99,231	24	99,219	6,589,626	66.41
17 - 18	69,606	20	20	0.000287	99,208	29	99,193	6,490,407	65.42
18 - 19	68,650	16	16	0.000233	99,179	23	99,168	6,391,214	64.44
19 - 20	67,991	26	26	0.000382	99,156	38	99,137	6,292,046	63.46
20 - 21	67,370	23	23	0.000341	99,118	34	99,101	6,192,909	62.48
21 - 22	66,943	29	29	0.000433	99,084	43	99,063	6,093,808	61.50
22 - 23	67,149	30	30	0.000447	99,041	44	99,019	5,994,745	60.53
23 - 24	68,165	23	23	0.000337	98,997	33	98,980	5,895,726	59.55
24 - 25	69,781	24	24	0.000344	98,964	34	98,947	5,796,746	58.57
25 - 26	71,599	26	26	0.000363	98,930	36	98,912	5,697,799	57.59
26 - 27	73,353	24	24	0.000327	98,894	32	98,878	5,598,887	56.62
27 - 28	75,071	23	23	0.000306	98,861	30	98,846	5,500,010	55.63
28 - 29	76,658	41	41	0.000535	98,831	53	98,805	5,401,163	54.65
29 - 30	78,082	30	30	0.000384	98,778	38	98,759	5,302,359	53.68
30 - 31	79,548	36	36	0.000452	98,740	45	98,718	5,203,600	52.70
31 - 32	80,898	28	28	0.000346	98,696	34	98,679	5,104,882	51.72
32 - 33	81,701	51	51	0.000624	98,661	62	98,631	5,006,203	50.74
33 - 34	81,801	52	52	0.000635	98,600	63	98,569	4,907,572	49.77
34 - 35	81,358	49	49	0.000602	98,537	59	98,508	4,809,004	48.80
35 - 36	80,615	56	56	0.000694	98,478	68	98,444	4,710,496	47.83
36 - 37	79,869	57	57	0.000713	98,410	70	98,374	4,612,052	46.87
37 - 38	79,220	59	59	0.000744	98,339	73	98,303	4,513,678	45.90
38 - 39	78,814	79	79	0.001002	98,266	98	98,217	4,415,375	44.93
39 - 40	78,536	103	103	0.001311	98,168	129	98,103	4,317,158	43.98
40 - 41	78,203	80	80	0.001022	98,039	100	97,989	4,219,055	43.03
41 - 42	77,626	97	97	0.001249	97,939	122	97,878	4,121,066	42.08
42 - 43	76,758	108	108	0.001406	97,816	138	97,748	4,023,189	41.13
43 - 44	75,532	93	93	0.001231	97,679	120	97,619	3,925,441	40.19
44 - 45	74,015	135	135	0.001822	97,559	178	97,470	3,827,822	39.24
45 - 46	72,315	134	134	0.001851	97,381	180	97,291	3,730,352	38.31

## Life table for females: Los Angeles County, 2002

(1)	(2)	(3)	(4)	(5)	(6)	(7)	(8)	(9)	(10)
Age	Mid-year Population P(x)	# of deaths D(x)	Adjusted # of deaths D'(x)	Proportion dying during age interval q(x)	# living at beginning of age interval l(x)	# dying during age interval d(x)	Stationary population in the age interval L(x)	Person-years lived at and over age x T(x)	Life expectancy at beginning of age interval e(x)
46 - 47	70,562	125	125	0.001770	97,201	172	97,115	3,633,062	37.38
47 - 48	68,787	174	174	0.002526	97,029	245	96,906	3,535,947	36.44
48 - 49	67,054	181	181	0.002696	96,783	261	96,653	3,439,041	35.53
49 - 50	65,313	195	195	0.002981	96,523	288	96,379	3,342,388	34.63
50 - 51	63,554	181	181	0.002844	96,235	274	96,098	3,246,009	33.73
51 - 52	61,645	144	144	0.002333	95,961	224	95,849	3,149,911	32.82
52 - 53	59,440	195	195	0.003275	95,737	314	95,580	3,054,062	31.90
53 - 54	56,868	213	213	0.003738	95,424	357	95,245	2,958,481	31.00
54 - 55	54,040	216	216	0.003989	95,067	379	94,877	2,863,236	30.12
55 - 56	51,141	245	245	0.004779	94,688	453	94,461	2,768,359	29.24
56 - 57	48,336	210	210	0.004335	94,235	409	94,031	2,673,897	28.37
57 - 58	45,648	243	243	0.005309	93,827	498	93,578	2,579,866	27.50
58 - 59	43,157	209	209	0.004831	93,329	451	93,103	2,486,289	26.64
59 - 60	40,857	273	273	0.006660	92,878	619	92,568	2,393,186	25.77
60 - 61	38,621	260	260	0.006710	92,259	619	91,950	2,300,617	24.94
61 - 62	36,487	267	267	0.007291	91,640	668	91,306	2,208,668	24.10
62 - 63	34,636	278	278	0.007994	90,972	727	90,608	2,117,362	23.27
63 - 64	33,132	282	282	0.008475	90,245	765	89,862	2,026,753	22.46
64 - 65	31,917	288	288	0.008983	89,480	804	89,078	1,936,891	21.65
65 - 66	30,851	308	308	0.009934	88,676	881	88,236	1,847,813	20.84
66 - 67	29,874	353	353	0.011747	87,795	1,031	87,279	1,759,577	20.04
67 - 68	29,038	333	333	0.011402	86,764	989	86,269	1,672,298	19.27
68 - 69	28,335	375	375	0.013148	85,775	1,128	85,211	1,586,029	18.49
69 - 70	27,739	414	414	0.014814	84,647	1,254	84,020	1,500,818	17.73
70 - 71	27,183	450	450	0.016418	83,393	1,369	82,708	1,416,798	16.99
71 - 72	26,672	464	464	0.017246	82,024	1,415	81,316	1,334,090	16.26
72 - 73	26,255	565	565	0.021291	80,609	1,716	79,751	1,252,774	15.54
73 - 74	25,936	539	539	0.020568	78,893	1,623	78,081	1,173,023	14.87
74 - 75	25,651	610	610	0.023501	77,270	1,816	76,362	1,094,942	14.17
75 - 76	25,526	696	696	0.026899	75,454	2,030	74,439	1,018,579	13.50
76 - 77	25,310	689	689	0.026857	73,425	1,972	72,439	944,140	12.86
77 - 78	24,566	838	838	0.033540	71,453	2,396	70,254	871,702	12.20
78 - 79	23,107	791	791	0.033656	69,056	2,324	67,894	801,447	11.61
79 - 80	21,178	858	858	0.039710	66,732	2,650	65,407	733,553	10.99
80 - 81	19,173	926	926	0.047158	64,082	3,022	62,571	668,146	10.43
81 - 82	17,436	929	929	0.051899	61,060	3,169	59,476	605,575	9.92
82 - 83	16,185	940	940	0.056439	57,891	3,267	56,257	546,100	9.43
83 - 84	15,502	871	871	0.054651	54,624	2,985	53,131	489,842	8.97
84 - 85	15,336	934	934	0.059103	51,639	3,052	50,113	436,711	8.46
85 +	84,674	10,352	10,352	0.065512	48,587	3,183	46,995	386,598	7.96

## Life table for Whites: Los Angeles County, 2002

(1)	(2)	(3)	(4)	(5)	(6)	(7)	(8)	(9)	(10)
Age	Mid-year Population P(x)	# of deaths D(x)	Adjusted # of deaths D'(x)	Proportion dying during age interval q(x)	# living at beginning of age interval l(x)	# dying during age interval d(x)	Stationary population in the age interval L(x)	Person-years lived at and over age x T(x)	Life expectancy at beginning of age interval e(x)
0 - 1	27,552	144	144	0.005213	100,000	521	99,526	7,883,960	78.84
1 - 2	28,414	17	17	0.000598	99,479	59	99,449	7,784,434	78.25
2 - 3	29,172	5	5	0.000171	99,419	17	99,411	7,684,985	77.30
3 - 4	29,849	6	6	0.000201	99,402	20	99,392	7,585,575	76.31
4 - 5	30,467	4	4	0.000131	99,382	13	99,376	7,486,182	75.33
5 - 6	31,052	5	5	0.000161	99,369	16	99,361	7,386,807	74.34
6 - 7	31,625	3	3	0.000095	99,353	9	99,348	7,287,446	73.35
7 - 8	32,205	4	4	0.000124	99,344	12	99,338	7,188,097	72.36
8 - 9	32,802	4	4	0.000122	99,331	12	99,325	7,088,760	71.36
9 - 10	33,401	2	2	0.000060	99,319	6	99,316	6,989,434	70.37
10 - 11	33,962	2	2	0.000059	99,313	6	99,310	6,890,118	69.38
11 - 12	34,425	3	3	0.000087	99,307	9	99,303	6,790,807	68.38
12 - 13	34,711	3	3	0.000086	99,299	9	99,295	6,691,504	67.39
13 - 14	34,781	7	7	0.000201	99,290	20	99,280	6,592,210	66.39
14 - 15	34,668	6	6	0.000173	99,270	17	99,262	6,492,929	65.41
15 - 16	34,586	7	7	0.000202	99,253	20	99,243	6,393,668	64.42
16 - 17	34,481	8	8	0.000232	99,233	23	99,221	6,294,425	63.43
17 - 18	34,085	20	20	0.000587	99,210	58	99,181	6,195,203	62.45
18 - 19	33,331	23	23	0.000690	99,152	68	99,118	6,096,022	61.48
19 - 20	32,381	24	24	0.000741	99,083	73	99,047	5,996,905	60.52
20 - 21	31,351	32	32	0.001020	99,010	101	98,959	5,897,858	59.57
21 - 22	30,574	17	17	0.000556	98,909	55	98,881	5,798,899	58.63
22 - 23	30,351	26	26	0.000856	98,854	85	98,812	5,700,017	57.66
23 - 24	30,894	18	18	0.000582	98,769	58	98,741	5,601,206	56.71
24 - 25	32,045	31	31	0.000967	98,712	95	98,664	5,502,465	55.74
25 - 26	33,348	18	18	0.000540	98,616	53	98,590	5,403,801	54.80
26 - 27	34,683	25	25	0.000721	98,563	71	98,528	5,305,211	53.83
27 - 28	36,341	17	17	0.000468	98,492	46	98,469	5,206,683	52.86
28 - 29	38,346	34	34	0.000886	98,446	87	98,402	5,108,214	51.89
29 - 30	40,572	31	31	0.000764	98,359	75	98,321	5,009,812	50.93
30 - 31	42,987	34	34	0.000791	98,284	78	98,245	4,911,491	49.97
31 - 32	45,314	36	36	0.000794	98,206	78	98,167	4,813,246	49.01
32 - 33	47,211	40	40	0.000847	98,128	83	98,086	4,715,079	48.05
33 - 34	48,492	47	47	0.000969	98,045	95	97,997	4,616,992	47.09
34 - 35	49,304	36	36	0.000730	97,950	71	97,914	4,518,995	46.14
35 - 36	49,891	50	50	0.001002	97,878	98	97,829	4,421,081	45.17
36 - 37	50,526	72	72	0.001424	97,780	139	97,711	4,323,251	44.21
37 - 38	51,269	57	57	0.001111	97,641	108	97,587	4,225,541	43.28
38 - 39	52,235	78	78	0.001492	97,533	146	97,460	4,127,954	42.32
39 - 40	53,306	94	94	0.001762	97,387	172	97,301	4,030,494	41.39
40 - 41	54,346	99	99	0.001820	97,216	177	97,127	3,933,193	40.46
41 - 42	55,129	111	111	0.002011	97,039	195	96,941	3,836,065	39.53
42 - 43	55,509	116	116	0.002088	96,843	202	96,742	3,739,124	38.61
43 - 44	55,376	96	96	0.001732	96,641	167	96,558	3,642,382	37.69
44 - 45	54,839	149	149	0.002713	96,474	262	96,343	3,545,825	36.75
45 - 46	54,078	147	147	0.002715	96,212	261	96,081	3,449,482	35.85

## Life table for Whites: Los Angeles County, 2002

(1)	(2)	(3)	(4)	(5)	(6)	(7)	(8)	(9)	(10)
Age	Mid-year Population P(x)	# of deaths D(x)	Adjusted # of deaths D'(x)	Proportion dying during age interval q(x)	# living at beginning of age interval l(x)	# dying during age interval d(x)	Stationary population in the age interval L(x)	Person-years lived at and over age x T(x)	Life expectancy at beginning of age interval e(x)
46 - 47	53,277	151	151	0.002830	95,951	272	95,815	3,353,400	34.95
47 - 48	52,472	175	175	0.003330	95,679	319	95,520	3,257,585	34.05
48 - 49	51,746	182	182	0.003511	95,361	335	95,193	3,162,065	33.16
49 - 50	51,042	221	221	0.004320	95,026	411	94,821	3,066,872	32.27
50 - 51	50,255	194	194	0.003853	94,615	365	94,433	2,972,051	31.41
51 - 52	49,295	204	204	0.004130	94,251	389	94,056	2,877,618	30.53
52 - 53	48,158	228	228	0.004723	93,862	443	93,640	2,783,562	29.66
53 - 54	46,818	207	207	0.004412	93,418	412	93,212	2,689,922	28.79
54 - 55	45,304	268	268	0.005898	93,006	549	92,732	2,596,709	27.92
55 - 56	43,761	291	291	0.006628	92,458	613	92,151	2,503,977	27.08
56 - 57	42,170	241	241	0.005699	91,845	523	91,583	2,411,826	26.26
57 - 58	40,370	268	268	0.006617	91,321	604	91,019	2,320,243	25.41
58 - 59	38,328	282	282	0.007331	90,717	665	90,385	2,229,224	24.57
59 - 60	36,143	341	341	0.009390	90,052	846	89,629	2,138,839	23.75
60 - 61	33,899	325	325	0.009542	89,207	851	88,781	2,049,210	22.97
61 - 62	31,788	287	287	0.008988	88,355	794	87,958	1,960,429	22.19
62 - 63	29,978	333	333	0.011047	87,561	967	87,078	1,872,471	21.38
63 - 64	28,591	340	340	0.011822	86,594	1,024	86,082	1,785,393	20.62
64 - 65	27,552	350	350	0.012623	85,570	1,080	85,030	1,699,311	19.86
65 - 66	26,634	375	375	0.013981	84,490	1,181	83,899	1,614,281	19.11
66 - 67	25,772	377	377	0.014522	83,309	1,210	82,704	1,530,381	18.37
67 - 68	25,110	430	430	0.016980	82,099	1,394	81,402	1,447,677	17.63
68 - 69	24,661	434	434	0.017445	80,705	1,408	80,001	1,366,275	16.93
69 - 70	24,381	505	505	0.020500	79,297	1,626	78,484	1,286,274	16.22
70 - 71	24,155	486	486	0.019920	77,671	1,547	76,898	1,207,790	15.55
71 - 72	23,965	540	540	0.022282	76,124	1,696	75,276	1,130,892	14.86
72 - 73	23,880	649	649	0.026813	74,428	1,996	73,430	1,055,616	14.18
73 - 74	23,903	667	667	0.027520	72,432	1,993	71,436	982,186	13.56
74 - 75	23,961	758	758	0.031143	70,439	2,194	69,342	910,750	12.93
75 - 76	24,167	782	782	0.031843	68,245	2,173	67,159	841,408	12.33
76 - 77	24,265	864	864	0.034984	66,072	2,311	64,917	774,249	11.72
77 - 78	23,825	989	989	0.040668	63,761	2,593	62,464	709,332	11.12
78 - 79	22,653	988	988	0.042683	61,168	2,611	59,862	646,868	10.58
79 - 80	20,986	1,032	1,032	0.047996	58,557	2,811	57,152	587,005	10.02
80 - 81	19,202	1,085	1,085	0.054952	55,746	3,063	54,215	529,854	9.50
81 - 82	17,631	1,217	1,217	0.066724	52,683	3,515	50,925	475,639	9.03
82 - 83	16,481	1,158	1,158	0.067877	49,168	3,337	47,499	424,713	8.64
83 - 84	15,825	1,091	1,091	0.066643	45,830	3,054	44,303	377,214	8.23
84 - 85	15,607	1,138	1,138	0.070352	42,776	3,009	41,272	332,911	7.78
85 +	82,128	11,407	11,407	0.077182	39,767	3,069	38,232	291,639	7.33

## Life table for White Males: Los Angeles County, 2002

(1)	(2)	(3)	(4)	(5)	(6)	(7)	(8)	(9)	(10)
Age	Mid-year Population P(x)	# of deaths D(x)	Adjusted # of deaths D'(x)	Proportion dying during age interval q(x)	# living at beginning of age interval l(x)	# dying during age interval d(x)	Stationary population in the age interval L(x)	Person-years lived at and over age x T(x)	Life expectancy at beginning of age interval e(x)
0 - 1	14,123	83	83	0.005860	100,000	586	99,467	7,638,803	76.39
1 - 2	14,629	9	9	0.000615	99,414	61	99,383	7,539,337	75.84
2 - 3	15,063	2	2	0.000133	99,353	13	99,346	7,439,953	74.88
3 - 4	15,437	5	5	0.000324	99,340	32	99,324	7,340,607	73.89
4 - 5	15,766	1	1	0.000063	99,308	6	99,304	7,241,283	72.92
5 - 6	16,064	1	1	0.000062	99,301	6	99,298	7,141,979	71.92
6 - 7	16,347	3	3	0.000184	99,295	18	99,286	7,042,681	70.93
7 - 8	16,626	3	3	0.000180	99,277	18	99,268	6,943,395	69.94
8 - 9	16,907	2	2	0.000118	99,259	12	99,253	6,844,127	68.95
9 - 10	17,184	2	2	0.000116	99,247	12	99,241	6,744,874	67.96
10 - 11	17,439	0	0	0.000000	99,236	0	99,236	6,645,633	66.97
11 - 12	17,640	1	1	0.000057	99,236	6	99,233	6,546,397	65.97
12 - 13	17,746	3	3	0.000169	99,230	17	99,222	6,447,164	64.97
13 - 14	17,739	7	7	0.000395	99,213	39	99,194	6,347,943	63.98
14 - 15	17,637	5	5	0.000283	99,174	28	99,160	6,248,749	63.01
15 - 16	17,548	6	6	0.000342	99,146	34	99,129	6,149,589	62.03
16 - 17	17,452	6	6	0.000344	99,112	34	99,095	6,050,460	61.05
17 - 18	17,226	11	11	0.000638	99,078	63	99,046	5,951,365	60.07
18 - 19	16,845	18	18	0.001068	99,015	106	98,962	5,852,318	59.11
19 - 20	16,383	16	16	0.000976	98,909	97	98,861	5,753,357	58.17
20 - 21	15,893	26	26	0.001635	98,812	162	98,732	5,654,496	57.22
21 - 22	15,528	12	12	0.000773	98,651	76	98,613	5,555,764	56.32
22 - 23	15,431	20	20	0.001295	98,575	128	98,511	5,457,151	55.36
23 - 24	15,700	11	11	0.000700	98,447	69	98,413	5,358,640	54.43
24 - 25	16,265	22	22	0.001352	98,378	133	98,312	5,260,228	53.47
25 - 26	16,905	16	16	0.000946	98,245	93	98,199	5,161,916	52.54
26 - 27	17,575	18	18	0.001024	98,152	100	98,102	5,063,718	51.59
27 - 28	18,431	12	12	0.000651	98,052	64	98,020	4,965,616	50.64
28 - 29	19,495	21	21	0.001077	97,988	105	97,935	4,867,596	49.68
29 - 30	20,694	22	22	0.001063	97,882	104	97,830	4,769,661	48.73
30 - 31	21,996	23	23	0.001045	97,778	102	97,727	4,671,830	47.78
31 - 32	23,251	25	25	0.001075	97,676	105	97,624	4,574,103	46.83
32 - 33	24,295	25	25	0.001029	97,571	100	97,521	4,476,479	45.88
33 - 34	25,030	29	29	0.001158	97,471	113	97,414	4,378,958	44.93
34 - 35	25,529	25	25	0.000979	97,358	95	97,310	4,281,544	43.98
35 - 36	25,910	30	30	0.001157	97,263	113	97,206	4,184,234	43.02
36 - 37	26,310	38	38	0.001443	97,150	140	97,080	4,087,027	42.07
37 - 38	26,763	39	39	0.001456	97,010	141	96,939	3,989,947	41.13
38 - 39	27,327	52	52	0.001901	96,869	184	96,777	3,893,008	40.19
39 - 40	27,938	56	56	0.002002	96,685	194	96,588	3,796,231	39.26
40 - 41	28,530	66	66	0.002311	96,491	223	96,379	3,699,643	38.34
41 - 42	28,971	72	72	0.002482	96,268	239	96,148	3,603,264	37.43
42 - 43	29,158	73	73	0.002500	96,029	240	95,909	3,507,115	36.52
43 - 44	29,023	68	68	0.002340	95,789	224	95,677	3,411,206	35.61
44 - 45	28,635	90	90	0.003138	95,565	300	95,415	3,315,530	34.69
45 - 46	28,116	90	90	0.003196	95,265	304	95,113	3,220,115	33.80

## Life table for White Males: Los Angeles County, 2002

(1)	(2)	(3)	(4)	(5)	(6)	(7)	(8)	(9)	(10)
Age	Mid-year Population P(x)	# of deaths D(x)	Adjusted # of deaths D'(x)	Proportion dying during age interval q(x)	# living at beginning of age interval l(x)	# dying during age interval d(x)	Stationary population in the age interval L(x)	Person-years lived at and over age x T(x)	Life expectancy at beginning of age interval e(x)
46 - 47	27,577	106	106	0.003836	94,960	364	94,778	3,125,002	32.91
47 - 48	27,029	112	112	0.004135	94,596	391	94,401	3,030,224	32.03
48 - 49	26,519	118	118	0.004440	94,205	418	93,996	2,935,823	31.16
49 - 50	26,021	131	131	0.005022	93,787	471	93,551	2,841,828	30.30
50 - 51	25,474	124	124	0.004856	93,316	453	93,089	2,748,276	29.45
51 - 52	24,844	139	139	0.005579	92,863	518	92,604	2,655,187	28.59
52 - 53	24,155	138	138	0.005697	92,344	526	92,081	2,562,584	27.75
53 - 54	23,404	121	121	0.005157	91,818	473	91,582	2,470,502	26.91
54 - 55	22,598	166	166	0.007319	91,345	669	91,011	2,378,921	26.04
55 - 56	21,788	178	178	0.008137	90,676	738	90,307	2,287,910	25.23
56 - 57	20,951	147	147	0.006992	89,939	629	89,624	2,197,603	24.43
57 - 58	20,016	167	167	0.008309	89,310	742	88,939	2,107,978	23.60
58 - 59	18,963	178	178	0.009343	88,568	827	88,154	2,019,040	22.80
59 - 60	17,841	213	213	0.011868	87,740	1,041	87,220	1,930,886	22.01
60 - 61	16,691	202	202	0.012030	86,699	1,043	86,178	1,843,666	21.27
61 - 62	15,607	176	176	0.011214	85,656	961	85,176	1,757,489	20.52
62 - 63	14,669	195	195	0.013205	84,696	1,118	84,136	1,672,313	19.75
63 - 64	13,937	208	208	0.014814	83,577	1,238	82,958	1,588,177	19.00
64 - 65	13,370	219	219	0.016246	82,339	1,338	81,670	1,505,219	18.28
65 - 66	12,862	217	217	0.016731	81,001	1,355	80,324	1,423,548	17.57
66 - 67	12,373	209	209	0.016750	79,646	1,334	78,979	1,343,225	16.86
67 - 68	11,967	262	262	0.021656	78,312	1,696	77,464	1,264,246	16.14
68 - 69	11,647	260	260	0.022077	76,616	1,691	75,770	1,186,782	15.49
69 - 70	11,393	284	284	0.024620	74,925	1,845	74,002	1,111,011	14.83
70 - 71	11,170	266	266	0.023534	73,080	1,720	72,220	1,037,009	14.19
71 - 72	10,963	307	307	0.027617	71,360	1,971	70,375	964,789	13.52
72 - 73	10,783	343	343	0.031312	69,389	2,173	68,303	894,414	12.89
73 - 74	10,623	379	379	0.035051	67,217	2,356	66,039	826,111	12.29
74 - 75	10,464	386	386	0.036220	64,861	2,349	63,686	760,073	11.72
75 - 76	10,348	392	392	0.037177	62,511	2,324	61,349	696,387	11.14
76 - 77	10,200	457	457	0.043824	60,187	2,638	58,868	635,038	10.55
77 - 78	9,880	501	501	0.049454	57,550	2,846	56,127	576,169	10.01
78 - 79	9,330	512	512	0.053411	54,704	2,922	53,243	520,042	9.51
79 - 80	8,620	511	511	0.057572	51,782	2,981	50,291	466,800	9.01
80 - 81	7,867	496	496	0.061120	48,801	2,983	47,309	416,509	8.53
81 - 82	7,171	611	611	0.081724	45,818	3,744	43,946	369,199	8.06
82 - 83	6,595	539	539	0.078524	42,074	3,304	40,422	325,253	7.73
83 - 84	6,160	505	505	0.078754	38,770	3,053	37,243	284,832	7.35
84 - 85	5,848	527	527	0.086226	35,716	3,080	34,177	247,589	6.93
85 +	26,385	4,001	4,001	0.094168	32,637	3,073	31,100	213,412	6.54

## Life table for White Females: Los Angeles County, 2002

(1)	(2)	(3)	(4)	(5)	(6)	(7)	(8)	(9)	(10)
Age	Mid-year Population P(x)	# of deaths D(x)	Adjusted # of deaths D'(x)	Proportion dying during age interval q(x)	# living at beginning of age interval l(x)	# dying during age interval d(x)	Stationary population in the age interval L(x)	Person-years lived at and over age x T(x)	Life expectancy at beginning of age interval e(x)
0 - 1	13,429	61	61	0.004532	100,000	453	99,588	8,121,586	81.22
1 - 2	13,785	8	8	0.000580	99,547	58	99,518	8,021,999	80.59
2 - 3	14,110	3	3	0.000213	99,489	21	99,478	7,922,481	79.63
3 - 4	14,412	1	1	0.000069	99,468	7	99,464	7,823,002	78.65
4 - 5	14,702	3	3	0.000204	99,461	20	99,451	7,723,538	77.65
5 - 6	14,987	4	4	0.000267	99,441	27	99,427	7,624,087	76.67
6 - 7	15,278	0	0	0.000000	99,414	0	99,414	7,524,660	75.69
7 - 8	15,579	1	1	0.000064	99,414	6	99,411	7,425,245	74.69
8 - 9	15,895	2	2	0.000126	99,408	13	99,402	7,325,834	73.69
9 - 10	16,217	0	0	0.000000	99,395	0	99,395	7,226,433	72.70
10 - 11	16,523	2	2	0.000121	99,395	12	99,389	7,127,038	71.70
11 - 12	16,785	2	2	0.000119	99,383	12	99,377	7,027,648	70.71
12 - 13	16,965	0	0	0.000000	99,371	0	99,371	6,928,271	69.72
13 - 14	17,042	0	0	0.000000	99,371	0	99,371	6,828,900	68.72
14 - 15	17,031	1	1	0.000059	99,371	6	99,368	6,729,528	67.72
15 - 16	17,038	1	1	0.000059	99,366	6	99,363	6,630,160	66.72
16 - 17	17,030	2	2	0.000117	99,360	12	99,354	6,530,797	65.73
17 - 18	16,858	9	9	0.000534	99,348	53	99,322	6,431,443	64.74
18 - 19	16,486	5	5	0.000303	99,295	30	99,280	6,332,122	63.77
19 - 20	15,997	8	8	0.000500	99,265	50	99,240	6,232,842	62.79
20 - 21	15,458	6	6	0.000388	99,215	39	99,196	6,133,602	61.82
21 - 22	15,046	5	5	0.000332	99,177	33	99,160	6,034,405	60.84
22 - 23	14,921	6	6	0.000402	99,144	40	99,124	5,935,245	59.86
23 - 24	15,194	7	7	0.000461	99,104	46	99,081	5,836,121	58.89
24 - 25	15,780	9	9	0.000570	99,058	56	99,030	5,737,040	57.92
25 - 26	16,443	2	2	0.000122	99,002	12	98,996	5,638,010	56.95
26 - 27	17,108	7	7	0.000409	98,990	40	98,970	5,539,014	55.96
27 - 28	17,909	5	5	0.000279	98,949	28	98,936	5,440,045	54.98
28 - 29	18,851	13	13	0.000689	98,922	68	98,888	5,341,109	53.99
29 - 30	19,878	9	9	0.000453	98,854	45	98,831	5,242,221	53.03
30 - 31	20,991	11	11	0.000524	98,809	52	98,783	5,143,390	52.05
31 - 32	22,063	11	11	0.000498	98,757	49	98,732	5,044,607	51.08
32 - 33	22,916	15	15	0.000654	98,708	65	98,675	4,945,875	50.11
33 - 34	23,462	18	18	0.000767	98,643	76	98,605	4,847,199	49.14
34 - 35	23,774	11	11	0.000463	98,568	46	98,545	4,748,594	48.18
35 - 36	23,981	20	20	0.000834	98,522	82	98,481	4,650,049	47.20
36 - 37	24,216	34	34	0.001403	98,440	138	98,371	4,551,569	46.24
37 - 38	24,506	18	18	0.000734	98,302	72	98,266	4,453,198	45.30
38 - 39	24,907	26	26	0.001043	98,230	102	98,178	4,354,932	44.33
39 - 40	25,369	38	38	0.001497	98,127	147	98,054	4,256,754	43.38
40 - 41	25,817	33	33	0.001277	97,980	125	97,918	4,158,700	42.44
41 - 42	26,158	39	39	0.001490	97,855	146	97,782	4,060,783	41.50
42 - 43	26,350	43	43	0.001631	97,709	159	97,630	3,963,001	40.56
43 - 44	26,353	28	28	0.001062	97,550	104	97,498	3,865,371	39.62
44 - 45	26,204	59	59	0.002249	97,446	219	97,337	3,767,873	38.67
45 - 46	25,962	57	57	0.002193	97,227	213	97,121	3,670,536	37.75



## Life table for White Females: Los Angeles County, 2002

(1)	(2)	(3)	(4)	(5)	(6)	(7)	(8)	(9)	(10)
Age	Mid-year Population P(x)	# of deaths D(x)	Adjusted # of deaths D'(x)	Proportion dying during age interval q(x)	# living at beginning of age interval l(x)	# dying during age interval d(x)	Stationary population in the age interval L(x)	Person-years lived at and over age x T(x)	Life expectancy at beginning of age interval e(x)
46 - 47	25,700	45	45	0.001749	97,014	170	96,929	3,573,416	36.83
47 - 48	25,443	63	63	0.002473	96,844	240	96,724	3,476,487	35.90
48 - 49	25,227	64	64	0.002534	96,605	245	96,482	3,379,762	34.99
49 - 50	25,021	90	90	0.003591	96,360	346	96,187	3,283,280	34.07
50 - 51	24,781	70	70	0.002821	96,014	271	95,879	3,187,093	33.19
51 - 52	24,451	65	65	0.002655	95,743	254	95,616	3,091,215	32.29
52 - 53	24,003	90	90	0.003742	95,489	357	95,310	2,995,599	31.37
53 - 54	23,413	86	86	0.003666	95,132	349	94,957	2,900,288	30.49
54 - 55	22,705	102	102	0.004482	94,783	425	94,570	2,805,331	29.60
55 - 56	21,973	113	113	0.005129	94,358	484	94,116	2,710,761	28.73
56 - 57	21,219	94	94	0.004420	93,874	415	93,666	2,616,645	27.87
57 - 58	20,353	101	101	0.004950	93,459	463	93,228	2,522,979	27.00
58 - 59	19,364	104	104	0.005356	92,996	498	92,747	2,429,751	26.13
59 - 60	18,302	128	128	0.006969	92,498	645	92,176	2,337,004	25.27
60 - 61	17,208	123	123	0.007122	91,854	654	91,526	2,244,828	24.44
61 - 62	16,181	111	111	0.006836	91,199	623	90,888	2,153,301	23.61
62 - 63	15,308	138	138	0.008974	90,576	813	90,169	2,062,414	22.77
63 - 64	14,654	132	132	0.008967	89,763	805	89,361	1,972,244	21.97
64 - 65	14,182	131	131	0.009195	88,958	818	88,549	1,882,884	21.17
65 - 66	13,773	158	158	0.011407	88,140	1,005	87,637	1,794,335	20.36
66 - 67	13,399	168	168	0.012460	87,135	1,086	86,592	1,706,697	19.59
67 - 68	13,142	168	168	0.012702	86,049	1,093	85,503	1,620,105	18.83
68 - 69	13,014	174	174	0.013281	84,956	1,128	84,392	1,534,603	18.06
69 - 70	12,988	221	221	0.016872	83,828	1,414	83,120	1,450,211	17.30
70 - 71	12,985	220	220	0.016800	82,413	1,385	81,721	1,367,090	16.59
71 - 72	13,002	233	233	0.017761	81,029	1,439	80,309	1,285,369	15.86
72 - 73	13,098	306	306	0.023093	79,590	1,838	78,671	1,205,060	15.14
73 - 74	13,280	288	288	0.021454	77,752	1,668	76,918	1,126,390	14.49
74 - 75	13,497	372	372	0.027188	76,084	2,069	75,049	1,049,472	13.79
75 - 76	13,819	390	390	0.027830	74,015	2,060	72,985	974,423	13.17
76 - 77	14,066	407	407	0.028523	71,955	2,052	70,929	901,438	12.53
77 - 78	13,944	488	488	0.034394	69,903	2,404	68,701	830,509	11.88
78 - 79	13,323	476	476	0.035100	67,499	2,369	66,314	761,808	11.29
79 - 80	12,365	521	521	0.041264	65,129	2,688	63,786	695,494	10.68
80 - 81	11,335	589	589	0.050648	62,442	3,163	60,861	631,708	10.12
81 - 82	10,460	606	606	0.056305	59,279	3,338	57,610	570,848	9.63
82 - 83	9,887	619	619	0.060710	55,942	3,396	54,243	513,238	9.17
83 - 84	9,665	586	586	0.058844	52,545	3,092	50,999	458,994	8.74
84 - 85	9,758	611	611	0.060712	49,453	3,002	47,952	407,995	8.25
85 +	55,743	7,406	7,406	0.067392	46,451	3,130	44,886	360,043	7.75

## Life table for Latinos: Los Angeles County, 2002

(1)	(2)	(3)	(4)	(5)	(6)	(7)	(8)	(9)	(10)
Age	Mid-year Population P(x)	# of deaths D(x)	Adjusted # of deaths D'(x)	Proportion dying during age interval q(x)	# living at beginning of age interval l(x)	# dying during age interval d(x)	Stationary population in the age interval L(x)	Person-years lived at and over age x T(x)	Life expectancy at beginning of age interval e(x)
0 - 1	86,378	459	459	0.005300	100,000	530	99,518	8,110,758	81.11
1 - 2	91,202	33	33	0.000362	99,470	36	99,452	8,011,241	80.54
2 - 3	94,667	28	28	0.000296	99,434	29	99,419	7,911,789	79.57
3 - 4	96,939	16	16	0.000165	99,405	16	99,396	7,812,369	78.59
4 - 5	98,185	13	13	0.000132	99,388	13	99,382	7,712,973	77.60
5 - 6	98,574	14	14	0.000142	99,375	14	99,368	7,613,591	76.61
6 - 7	98,272	15	15	0.000153	99,361	15	99,353	7,514,223	75.63
7 - 8	97,435	9	9	0.000092	99,346	9	99,341	7,414,870	74.64
8 - 9	96,201	8	8	0.000083	99,337	8	99,332	7,315,529	73.64
9 - 10	94,657	11	11	0.000116	99,328	12	99,323	7,216,196	72.65
10 - 11	92,832	11	11	0.000118	99,317	12	99,311	7,116,874	71.66
11 - 12	90,711	9	9	0.000099	99,305	10	99,300	7,017,563	70.67
12 - 13	88,243	7	7	0.000079	99,295	8	99,291	6,918,262	69.67
13 - 14	85,459	10	10	0.000117	99,287	12	99,282	6,818,971	68.68
14 - 15	82,550	11	11	0.000133	99,276	13	99,269	6,719,690	67.69
15 - 16	79,437	30	30	0.000378	99,262	37	99,244	6,620,421	66.70
16 - 17	76,632	33	33	0.000431	99,225	43	99,204	6,521,177	65.72
17 - 18	74,857	49	49	0.000654	99,182	65	99,150	6,421,973	64.75
18 - 19	74,502	63	63	0.000845	99,117	84	99,075	6,322,823	63.79
19 - 20	75,229	75	75	0.000996	99,034	99	98,984	6,223,748	62.84
20 - 21	76,302	75	75	0.000982	98,935	97	98,886	6,124,764	61.91
21 - 22	77,293	93	93	0.001202	98,838	119	98,778	6,025,877	60.97
22 - 23	78,389	72	72	0.000918	98,719	91	98,674	5,927,099	60.04
23 - 24	79,477	57	57	0.000717	98,628	71	98,593	5,828,426	59.09
24 - 25	80,523	63	63	0.000782	98,558	77	98,519	5,729,833	58.14
25 - 26	81,606	78	78	0.000955	98,480	94	98,433	5,631,314	57.18
26 - 27	82,670	62	62	0.000750	98,386	74	98,349	5,532,880	56.24
27 - 28	83,510	68	68	0.000814	98,313	80	98,273	5,434,531	55.28
28 - 29	84,045	57	57	0.000678	98,233	67	98,199	5,336,258	54.32
29 - 30	84,266	49	49	0.000581	98,166	57	98,137	5,238,059	53.36
30 - 31	84,373	64	64	0.000758	98,109	74	98,072	5,139,922	52.39
31 - 32	84,253	61	61	0.000724	98,035	71	97,999	5,041,850	51.43
32 - 33	83,539	66	66	0.000790	97,964	77	97,925	4,943,851	50.47
33 - 34	82,110	56	56	0.000682	97,886	67	97,853	4,845,926	49.51
34 - 35	80,114	62	62	0.000774	97,819	76	97,782	4,748,073	48.54
35 - 36	77,815	69	69	0.000886	97,744	87	97,700	4,650,292	47.58
36 - 37	75,445	62	62	0.000821	97,657	80	97,617	4,552,591	46.62
37 - 38	73,022	76	76	0.001040	97,577	102	97,526	4,454,974	45.66
38 - 39	70,651	92	92	0.001301	97,475	127	97,412	4,357,448	44.70
39 - 40	68,303	91	91	0.001331	97,349	130	97,284	4,260,036	43.76
40 - 41	65,868	91	91	0.001381	97,219	134	97,152	4,162,752	42.82
41 - 42	63,313	97	97	0.001531	97,085	149	97,010	4,065,600	41.88
42 - 43	60,721	96	96	0.001580	96,936	153	96,860	3,968,590	40.94
43 - 44	58,116	103	103	0.001771	96,783	171	96,697	3,871,730	40.00
44 - 45	55,507	107	107	0.001926	96,612	186	96,519	3,775,033	39.07
45 - 46	52,877	108	108	0.002040	96,426	197	96,327	3,678,514	38.15

## Life table for Latinos: Los Angeles County, 2002

(1)	(2)	(3)	(4)	(5)	(6)	(7)	(8)	(9)	(10)
Age	Mid-year Population P(x)	# of deaths D(x)	Adjusted # of deaths D'(x)	Proportion dying during age interval q(x)	# living at beginning of age interval l(x)	# dying during age interval d(x)	Stationary population in the age interval L(x)	Person-years lived at and over age x T(x)	Life expectancy at beginning of age interval e(x)
46 - 47	50,258	105	105	0.002087	96,229	201	96,128	3,582,187	37.23
47 - 48	47,710	138	138	0.002888	96,028	277	95,889	3,486,059	36.30
48 - 49	45,267	137	137	0.003022	95,751	289	95,606	3,390,170	35.41
49 - 50	42,911	138	138	0.003211	95,461	307	95,308	3,294,564	34.51
50 - 51	40,629	132	132	0.003244	95,155	309	95,000	3,199,256	33.62
51 - 52	38,372	125	125	0.003252	94,846	308	94,692	3,104,255	32.73
52 - 53	36,092	140	140	0.003871	94,538	366	94,355	3,009,563	31.83
53 - 54	33,767	138	138	0.004079	94,172	384	93,980	2,915,209	30.96
54 - 55	31,440	133	133	0.004221	93,788	396	93,590	2,821,229	30.08
55 - 56	29,159	141	141	0.004824	93,392	451	93,166	2,727,639	29.21
56 - 57	27,007	134	134	0.004949	92,941	460	92,711	2,634,473	28.35
57 - 58	25,041	124	124	0.004940	92,481	457	92,253	2,541,762	27.48
58 - 59	23,311	118	118	0.005049	92,024	465	91,792	2,449,509	26.62
59 - 60	21,785	133	133	0.006087	91,560	557	91,281	2,357,717	25.75
60 - 61	20,369	156	156	0.007629	91,002	694	90,655	2,266,436	24.91
61 - 62	19,039	141	141	0.007379	90,308	666	89,975	2,175,781	24.09
62 - 63	17,857	155	155	0.008643	89,642	775	89,254	2,085,806	23.27
63 - 64	16,829	158	158	0.009345	88,867	830	88,452	1,996,552	22.47
64 - 65	15,933	163	163	0.010178	88,037	896	87,589	1,908,100	21.67
65 - 66	15,130	148	148	0.009735	87,140	848	86,716	1,820,511	20.89
66 - 67	14,396	195	195	0.013454	86,292	1,161	85,712	1,733,795	20.09
67 - 68	13,739	174	174	0.012585	85,131	1,071	84,596	1,648,083	19.36
68 - 69	13,147	191	191	0.014424	84,060	1,212	83,454	1,563,488	18.60
69 - 70	12,605	188	188	0.014804	82,847	1,227	82,234	1,480,034	17.86
70 - 71	12,114	204	204	0.016700	81,621	1,363	80,939	1,397,800	17.13
71 - 72	11,643	241	241	0.020487	80,258	1,644	79,436	1,316,861	16.41
72 - 73	11,147	231	231	0.020510	78,614	1,612	77,807	1,237,425	15.74
73 - 74	10,601	231	231	0.021556	77,001	1,660	76,171	1,159,618	15.06
74 - 75	10,013	231	231	0.022808	75,341	1,718	74,482	1,083,446	14.38
75 - 76	9,463	256	256	0.026692	73,623	1,965	72,640	1,008,964	13.70
76 - 77	8,925	230	230	0.025441	71,658	1,823	70,746	936,324	13.07
77 - 78	8,291	300	300	0.035542	69,835	2,482	68,594	865,577	12.39
78 - 79	7,526	279	279	0.036396	67,353	2,451	66,127	796,984	11.83
79 - 80	6,688	261	261	0.038278	64,901	2,484	63,659	730,857	11.26
80 - 81	5,863	283	283	0.047132	62,417	2,942	60,946	667,197	10.69
81 - 82	5,127	264	264	0.050197	59,475	2,985	57,982	606,251	10.19
82 - 83	4,532	237	237	0.050962	56,490	2,879	55,050	548,269	9.71
83 - 84	4,100	219	219	0.052031	53,611	2,789	52,216	493,219	9.20
84 - 85	3,825	240	240	0.060831	50,821	3,092	49,276	441,002	8.68
85 +	19,405	1,875	1,875	0.066639	47,730	3,181	46,140	391,727	8.21

## Life table for Latino males: Los Angeles County, 2002

(1)	(2)	(3)	(4)	(5)	(6)	(7)	(8)	(9)	(10)
Age	Mid-year Population P(x)	# of deaths D(x)	Adjusted # of deaths D'(x)	Proportion dying during age interval q(x)	# living at beginning of age interval l(x)	# dying during age interval d(x)	Stationary population in the age interval L(x)	Person-years lived at and over age x T(x)	Life expectancy at beginning of age interval e(x)
0 - 1	44,044	239	239	0.005412	100,000	541	99,508	7,814,094	78.14
1 - 2	46,506	16	16	0.000344	99,459	34	99,442	7,714,587	77.57
2 - 3	48,286	13	13	0.000269	99,425	27	99,411	7,615,145	76.59
3 - 4	49,462	10	10	0.000202	99,398	20	99,388	7,515,734	75.61
4 - 5	50,116	9	9	0.000180	99,378	18	99,369	7,416,346	74.63
5 - 6	50,325	8	8	0.000159	99,360	16	99,352	7,316,977	73.64
6 - 7	50,171	8	8	0.000159	99,344	16	99,336	7,217,625	72.65
7 - 8	49,729	7	7	0.000141	99,328	14	99,321	7,118,289	71.66
8 - 9	49,066	5	5	0.000102	99,314	10	99,309	7,018,968	70.67
9 - 10	48,231	6	6	0.000124	99,304	12	99,298	6,919,658	69.68
10 - 11	47,252	5	5	0.000106	99,292	11	99,287	6,820,360	68.69
11 - 12	46,141	3	3	0.000065	99,281	6	99,278	6,721,074	67.70
12 - 13	44,891	5	5	0.000111	99,275	11	99,269	6,621,796	66.70
13 - 14	43,532	3	3	0.000069	99,264	7	99,260	6,522,526	65.71
14 - 15	42,152	7	7	0.000166	99,257	16	99,249	6,423,266	64.71
15 - 16	40,664	17	17	0.000418	99,240	41	99,220	6,324,017	63.72
16 - 17	39,336	23	23	0.000585	99,199	58	99,170	6,224,798	62.75
17 - 18	38,591	41	41	0.001062	99,141	105	99,088	6,125,628	61.79
18 - 19	38,642	55	55	0.001422	99,036	141	98,965	6,026,539	60.85
19 - 20	39,285	64	64	0.001628	98,895	161	98,814	5,927,574	59.94
20 - 21	40,147	64	64	0.001593	98,734	157	98,655	5,828,759	59.04
21 - 22	40,927	75	75	0.001831	98,577	180	98,486	5,730,104	58.13
22 - 23	41,616	58	58	0.001393	98,396	137	98,328	5,631,618	57.23
23 - 24	42,100	50	50	0.001187	98,259	117	98,201	5,533,290	56.31
24 - 25	42,424	55	55	0.001296	98,142	127	98,079	5,435,089	55.38
25 - 26	42,694	58	58	0.001358	98,015	133	97,949	5,337,010	54.45
26 - 27	43,003	51	51	0.001185	97,882	116	97,824	5,239,062	53.52
27 - 28	43,322	60	60	0.001384	97,766	135	97,699	5,141,237	52.59
28 - 29	43,674	42	42	0.000961	97,631	94	97,584	5,043,539	51.66
29 - 30	43,993	36	36	0.000818	97,537	80	97,497	4,945,955	50.71
30 - 31	44,289	55	55	0.001241	97,457	121	97,397	4,848,458	49.75
31 - 32	44,401	51	51	0.001148	97,336	112	97,280	4,751,061	48.81
32 - 33	44,111	47	47	0.001065	97,225	104	97,173	4,653,780	47.87
33 - 34	43,314	41	41	0.000946	97,121	92	97,075	4,556,607	46.92
34 - 35	42,119	45	45	0.001068	97,029	104	96,977	4,459,532	45.96
35 - 36	40,741	51	51	0.001251	96,926	121	96,865	4,362,555	45.01
36 - 37	39,341	53	53	0.001346	96,804	130	96,739	4,265,690	44.07
37 - 38	37,900	55	55	0.001450	96,674	140	96,604	4,168,951	43.12
38 - 39	36,481	61	61	0.001671	96,534	161	96,453	4,072,347	42.19
39 - 40	35,072	62	62	0.001766	96,373	170	96,287	3,975,894	41.26
40 - 41	33,610	69	69	0.002051	96,202	197	96,104	3,879,606	40.33
41 - 42	32,083	68	68	0.002117	96,005	203	95,903	3,783,502	39.41
42 - 43	30,550	62	62	0.002027	95,802	194	95,705	3,687,599	38.49
43 - 44	29,028	78	78	0.002683	95,608	257	95,479	3,591,894	37.57
44 - 45	27,524	76	76	0.002757	95,351	263	95,220	3,496,415	36.67
45 - 46	26,017	68	68	0.002610	95,088	248	94,964	3,401,196	35.77

## Life table for Latino males: Los Angeles County, 2002

(1)	(2)	(3)	(4)	(5)	(6)	(7)	(8)	(9)	(10)
Age	Mid-year Population P(x)	# of deaths D(x)	Adjusted # of deaths D'(x)	Proportion dying during age interval q(x)	# living at beginning of age interval l(x)	# dying during age interval d(x)	Stationary population in the age interval L(x)	Person-years lived at and over age x T(x)	Life expectancy at beginning of age interval e(x)
46 - 47	24,528	77	77	0.003134	94,840	297	94,691	3,306,232	34.86
47 - 48	23,109	82	82	0.003542	94,543	335	94,375	3,211,541	33.97
48 - 49	21,786	84	84	0.003848	94,208	363	94,026	3,117,165	33.09
49 - 50	20,540	82	82	0.003984	93,845	374	93,658	3,023,139	32.21
50 - 51	19,348	83	83	0.004281	93,471	400	93,271	2,929,481	31.34
51 - 52	18,179	91	91	0.004993	93,071	465	92,839	2,836,210	30.47
52 - 53	17,017	95	95	0.005567	92,606	516	92,349	2,743,371	29.62
53 - 54	15,849	87	87	0.005474	92,091	504	91,839	2,651,022	28.79
54 - 55	14,693	88	88	0.005971	91,587	547	91,313	2,559,183	27.94
55 - 56	13,571	89	89	0.006537	91,040	595	90,742	2,467,870	27.11
56 - 57	12,519	89	89	0.007084	90,445	641	90,124	2,377,128	26.28
57 - 58	11,559	75	75	0.006467	89,804	581	89,514	2,287,003	25.47
58 - 59	10,712	72	72	0.006699	89,223	598	88,924	2,197,490	24.63
59 - 60	9,962	76	76	0.007600	88,626	674	88,289	2,108,565	23.79
60 - 61	9,270	90	90	0.009662	87,952	850	87,527	2,020,277	22.97
61 - 62	8,621	75	75	0.008662	87,102	754	86,725	1,932,750	22.19
62 - 63	8,035	88	88	0.010892	86,348	941	85,877	1,846,025	21.38
63 - 64	7,512	81	81	0.010725	85,407	916	84,949	1,760,147	20.61
64 - 65	7,044	91	91	0.012836	84,491	1,085	83,949	1,675,198	19.83
65 - 66	6,620	87	87	0.013055	83,407	1,089	82,862	1,591,249	19.08
66 - 67	6,235	105	105	0.016700	82,318	1,375	81,630	1,508,387	18.32
67 - 68	5,887	107	107	0.018013	80,943	1,458	80,214	1,426,757	17.63
68 - 69	5,572	110	110	0.019547	79,485	1,554	78,708	1,346,543	16.94
69 - 70	5,286	99	99	0.018556	77,931	1,446	77,208	1,267,835	16.27
70 - 71	5,024	109	109	0.021461	76,485	1,641	75,664	1,190,627	15.57
71 - 72	4,778	132	132	0.027249	74,844	2,039	73,824	1,114,962	14.90
72 - 73	4,532	107	107	0.023337	72,804	1,699	71,955	1,041,138	14.30
73 - 74	4,275	114	114	0.026313	71,105	1,871	70,170	969,183	13.63
74 - 75	4,011	130	130	0.031890	69,234	2,208	68,130	899,013	12.99
75 - 76	3,767	133	133	0.034691	67,026	2,325	65,864	830,883	12.40
76 - 77	3,531	116	116	0.032324	64,701	2,091	63,655	765,019	11.82
77 - 78	3,258	143	143	0.042945	62,610	2,689	61,265	701,364	11.20
78 - 79	2,936	143	143	0.047541	59,921	2,849	58,497	640,099	10.68
79 - 80	2,586	115	115	0.043499	57,072	2,483	55,831	581,602	10.19
80 - 81	2,241	129	129	0.055945	54,590	3,054	53,063	525,771	9.63
81 - 82	1,931	119	119	0.059786	51,536	3,081	49,995	472,708	9.17
82 - 83	1,674	121	121	0.069750	48,455	3,380	46,765	422,713	8.72
83 - 84	1,479	94	94	0.061587	45,075	2,776	43,687	375,948	8.34
84 - 85	1,343	103	103	0.073852	42,299	3,124	40,737	332,262	7.86
85 +	6,207	648	648	0.080506	39,175	3,154	37,598	291,525	7.44

## Life table for Latino females: Los Angeles County, 2002

(1)	(2)	(3)	(4)	(5)	(6)	(7)	(8)	(9)	(10)
Age	Mid-year Population P(x)	# of deaths D(x)	Adjusted # of deaths D'(x)	Proportion dying during age interval q(x)	# living at beginning of age interval l(x)	# dying during age interval d(x)	Stationary population in the age interval L(x)	Person-years lived at and over age x T(x)	Life expectancy at beginning of age interval e(x)
0 - 1	42,334	220	220	0.005183	100,000	518	99,528	8,369,301	83.69
1 - 2	44,696	17	17	0.000380	99,482	38	99,463	8,269,773	83.13
2 - 3	46,382	15	15	0.000323	99,444	32	99,428	8,170,310	82.16
3 - 4	47,477	6	6	0.000126	99,412	13	99,405	8,070,882	81.19
4 - 5	48,069	4	4	0.000083	99,399	8	99,395	7,971,477	80.20
5 - 6	48,248	6	6	0.000124	99,391	12	99,385	7,872,082	79.20
6 - 7	48,100	7	7	0.000146	99,378	14	99,371	7,772,697	78.21
7 - 8	47,706	2	2	0.000042	99,364	4	99,362	7,673,326	77.22
8 - 9	47,136	3	3	0.000064	99,360	6	99,357	7,573,964	76.23
9 - 10	46,426	5	5	0.000108	99,354	11	99,348	7,474,607	75.23
10 - 11	45,579	6	6	0.000132	99,343	13	99,336	7,375,259	74.24
11 - 12	44,570	6	6	0.000135	99,330	13	99,323	7,275,923	73.25
12 - 13	43,352	2	2	0.000046	99,316	5	99,314	7,176,599	72.26
13 - 14	41,927	7	7	0.000167	99,312	17	99,304	7,077,285	71.26
14 - 15	40,397	4	4	0.000099	99,295	10	99,290	6,977,982	70.28
15 - 16	38,773	13	13	0.000335	99,285	33	99,269	6,878,692	69.28
16 - 17	37,296	10	10	0.000268	99,252	27	99,239	6,779,423	68.31
17 - 18	36,266	8	8	0.000221	99,226	22	99,215	6,680,184	67.32
18 - 19	35,860	8	8	0.000223	99,204	22	99,193	6,580,969	66.34
19 - 20	35,944	11	11	0.000306	99,181	30	99,166	6,481,777	65.35
20 - 21	36,154	11	11	0.000304	99,151	30	99,136	6,382,611	64.37
21 - 22	36,366	18	18	0.000495	99,121	49	99,096	6,283,474	63.39
22 - 23	36,774	14	14	0.000381	99,072	38	99,053	6,184,378	62.42
23 - 24	37,377	7	7	0.000187	99,034	19	99,025	6,085,325	61.45
24 - 25	38,099	8	8	0.000210	99,016	21	99,005	5,986,300	60.46
25 - 26	38,912	20	20	0.000514	98,995	51	98,969	5,887,295	59.47
26 - 27	39,668	11	11	0.000277	98,944	27	98,930	5,788,325	58.50
27 - 28	40,188	8	8	0.000199	98,917	20	98,907	5,689,395	57.52
28 - 29	40,371	15	15	0.000371	98,897	37	98,879	5,590,488	56.53
29 - 30	40,272	13	13	0.000323	98,860	32	98,844	5,491,610	55.55
30 - 31	40,084	9	9	0.000225	98,828	22	98,817	5,392,765	54.57
31 - 32	39,853	10	10	0.000251	98,806	25	98,794	5,293,948	53.58
32 - 33	39,428	19	19	0.000482	98,781	48	98,757	5,195,155	52.59
33 - 34	38,796	15	15	0.000387	98,734	38	98,715	5,096,397	51.62
34 - 35	37,995	17	17	0.000447	98,696	44	98,673	4,997,683	50.64
35 - 36	37,074	18	18	0.000485	98,651	48	98,627	4,899,009	49.66
36 - 37	36,104	9	9	0.000249	98,603	25	98,591	4,800,382	48.68
37 - 38	35,122	21	21	0.000598	98,579	59	98,549	4,701,791	47.70
38 - 39	34,170	31	31	0.000907	98,520	89	98,475	4,603,241	46.72
39 - 40	33,232	29	29	0.000872	98,431	86	98,388	4,504,766	45.77
40 - 41	32,258	22	22	0.000682	98,345	67	98,311	4,406,378	44.81
41 - 42	31,230	29	29	0.000928	98,278	91	98,232	4,308,067	43.84
42 - 43	30,171	34	34	0.001126	98,187	111	98,131	4,209,835	42.88
43 - 44	29,088	25	25	0.000859	98,076	84	98,034	4,111,703	41.92
44 - 45	27,983	31	31	0.001107	97,992	108	97,937	4,013,670	40.96
45 - 46	26,860	40	40	0.001488	97,883	146	97,810	3,915,732	40.00

## Life table for Latino females: Los Angeles County, 2002

(1)	(2)	(3)	(4)	(5)	(6)	(7)	(8)	(9)	(10)
Age	Mid-year Population P(x)	# of deaths D(x)	Adjusted # of deaths D'(x)	Proportion dying during age interval q(x)	# living at beginning of age interval l(x)	# dying during age interval d(x)	Stationary population in the age interval L(x)	Person-years lived at and over age x T(x)	Life expectancy at beginning of age interval e(x)
46 - 47	25,730	28	28	0.001088	97,738	106	97,684	3,817,922	39.06
47 - 48	24,600	56	56	0.002274	97,631	222	97,520	3,720,237	38.11
48 - 49	23,482	53	53	0.002255	97,409	220	97,299	3,622,717	37.19
49 - 50	22,371	56	56	0.002500	97,190	243	97,068	3,525,418	36.27
50 - 51	21,281	49	49	0.002300	96,947	223	96,835	3,428,350	35.36
51 - 52	20,193	34	34	0.001682	96,724	163	96,642	3,331,515	34.44
52 - 53	19,075	45	45	0.002356	96,561	228	96,447	3,234,872	33.50
53 - 54	17,918	51	51	0.002842	96,333	274	96,197	3,138,425	32.58
54 - 55	16,747	45	45	0.002683	96,060	258	95,931	3,042,229	31.67
55 - 56	15,588	52	52	0.003330	95,802	319	95,642	2,946,298	30.75
56 - 57	14,488	45	45	0.003101	95,483	296	95,335	2,850,656	29.86
57 - 58	13,482	49	49	0.003628	95,187	345	95,014	2,755,321	28.95
58 - 59	12,599	46	46	0.003644	94,841	346	94,669	2,660,307	28.05
59 - 60	11,823	57	57	0.004809	94,496	454	94,268	2,565,638	27.15
60 - 61	11,099	66	66	0.005929	94,041	558	93,762	2,471,370	26.28
61 - 62	10,418	66	66	0.006315	93,484	590	93,188	2,377,608	25.43
62 - 63	9,822	67	67	0.006799	92,893	632	92,578	2,284,419	24.59
63 - 64	9,317	77	77	0.008231	92,262	759	91,882	2,191,841	23.76
64 - 65	8,889	72	72	0.008067	91,502	738	91,133	2,099,959	22.95
65 - 66	8,509	61	61	0.007143	90,764	648	90,440	2,008,826	22.13
66 - 67	8,162	90	90	0.010967	90,116	988	89,622	1,918,386	21.29
67 - 68	7,852	67	67	0.008497	89,128	757	88,749	1,828,764	20.52
68 - 69	7,574	81	81	0.010637	88,370	940	87,900	1,740,015	19.69
69 - 70	7,319	89	89	0.012086	87,430	1,057	86,902	1,652,115	18.90
70 - 71	7,089	95	95	0.013311	86,374	1,150	85,799	1,565,213	18.12
71 - 72	6,865	109	109	0.015753	85,224	1,343	84,553	1,479,414	17.36
72 - 73	6,616	124	124	0.018570	83,881	1,558	83,103	1,394,862	16.63
73 - 74	6,325	117	117	0.018328	82,324	1,509	81,569	1,311,759	15.93
74 - 75	6,001	101	101	0.016690	80,815	1,349	80,141	1,230,190	15.22
75 - 76	5,695	123	123	0.021366	79,466	1,698	78,617	1,150,049	14.47
76 - 77	5,395	114	114	0.020911	77,768	1,626	76,955	1,071,432	13.78
77 - 78	5,032	157	157	0.030718	76,142	2,339	74,973	994,477	13.06
78 - 79	4,590	136	136	0.029198	73,803	2,155	72,726	919,504	12.46
79 - 80	4,102	146	146	0.034972	71,648	2,506	70,395	846,778	11.82
80 - 81	3,622	154	154	0.041638	69,143	2,879	67,703	776,383	11.23
81 - 82	3,196	145	145	0.044358	66,264	2,939	64,794	708,680	10.69
82 - 83	2,858	116	116	0.039785	63,324	2,519	62,065	643,886	10.17
83 - 84	2,620	125	125	0.046595	60,805	2,833	59,388	581,821	9.57
84 - 85	2,482	137	137	0.053712	57,972	3,114	56,415	522,433	9.01
85 +	13,198	1,227	1,227	0.059536	54,858	3,266	53,225	466,018	8.49

## Life table for African Americans: Los Angeles County, 2002

(1)	(2)	(3)	(4)	(5)	(6)	(7)	(8)	(9)	(10)
Age	Mid-year Population P(x)	# of deaths D(x)	Adjusted # of deaths D'(x)	Proportion dying during age interval q(x)	# living at beginning of age interval l(x)	# dying during age interval d(x)	Stationary population in the age interval L(x)	Person-years lived at and over age x T(x)	Life expectancy at beginning of age interval e(x)
0 - 1	11,487	157	157	0.013575	100,000	1,358	98,765	7,215,108	72.15
1 - 2	12,557	12	12	0.000955	98,642	94	98,595	7,116,343	72.14
2 - 3	13,401	3	3	0.000224	98,548	22	98,537	7,017,748	71.21
3 - 4	14,064	3	3	0.000213	98,526	21	98,516	6,919,210	70.23
4 - 5	14,592	3	3	0.000206	98,505	20	98,495	6,820,695	69.24
5 - 6	15,034	2	2	0.000133	98,485	13	98,478	6,722,200	68.26
6 - 7	15,434	1	1	0.000065	98,472	6	98,469	6,623,721	67.27
7 - 8	15,831	2	2	0.000126	98,465	12	98,459	6,525,253	66.27
8 - 9	16,251	2	2	0.000123	98,453	12	98,447	6,426,794	65.28
9 - 10	16,681	8	8	0.000479	98,441	47	98,417	6,328,347	64.29
10 - 11	17,070	0	0	0.000000	98,394	0	98,394	6,229,929	63.32
11 - 12	17,332	5	5	0.000288	98,394	28	98,379	6,131,536	62.32
12 - 13	17,363	8	8	0.000461	98,365	45	98,343	6,033,156	61.33
13 - 14	17,105	3	3	0.000175	98,320	17	98,311	5,934,814	60.36
14 - 15	16,623	9	9	0.000541	98,303	53	98,276	5,836,502	59.37
15 - 16	16,068	6	6	0.000373	98,250	37	98,231	5,738,226	58.40
16 - 17	15,513	14	14	0.000902	98,213	89	98,169	5,639,995	57.43
17 - 18	14,902	22	22	0.001475	98,124	145	98,052	5,541,826	56.48
18 - 19	14,258	12	12	0.000841	97,980	82	97,938	5,443,774	55.56
19 - 20	13,608	22	22	0.001615	97,897	158	97,818	5,345,836	54.61
20 - 21	12,944	28	28	0.002161	97,739	211	97,633	5,248,018	53.69
21 - 22	12,330	34	34	0.002754	97,528	269	97,393	5,150,385	52.81
22 - 23	11,865	26	26	0.002189	97,259	213	97,153	5,052,991	51.95
23 - 24	11,607	27	27	0.002324	97,046	225	96,934	4,955,839	51.07
24 - 25	11,525	31	31	0.002686	96,821	260	96,691	4,858,905	50.18
25 - 26	11,489	26	26	0.002260	96,561	218	96,452	4,762,214	49.32
26 - 27	11,504	25	25	0.002171	96,342	209	96,238	4,665,763	48.43
27 - 28	11,703	26	26	0.002219	96,133	213	96,027	4,569,525	47.53
28 - 29	12,119	27	27	0.002225	95,920	213	95,813	4,473,498	46.64
29 - 30	12,691	24	24	0.001889	95,707	181	95,616	4,377,685	45.74
30 - 31	13,345	26	26	0.001946	95,526	186	95,433	4,282,069	44.83
31 - 32	13,976	29	29	0.002073	95,340	198	95,241	4,186,636	43.91
32 - 33	14,513	34	34	0.002340	95,142	223	95,031	4,091,395	43.00
33 - 34	14,897	38	38	0.002548	94,920	242	94,799	3,996,364	42.10
34 - 35	15,157	45	45	0.002964	94,678	281	94,537	3,901,566	41.21
35 - 36	15,365	36	36	0.002340	94,397	221	94,287	3,807,028	40.33
36 - 37	15,571	34	34	0.002181	94,176	205	94,073	3,712,742	39.42
37 - 38	15,753	58	58	0.003675	93,971	345	93,798	3,618,668	38.51
38 - 39	15,920	51	51	0.003198	93,625	299	93,476	3,524,870	37.65
39 - 40	16,052	63	63	0.003917	93,326	366	93,143	3,431,395	36.77
40 - 41	16,169	48	48	0.002964	92,960	276	92,823	3,338,252	35.91
41 - 42	16,201	59	59	0.003635	92,685	337	92,516	3,245,429	35.02
42 - 43	16,046	79	79	0.004911	92,348	454	92,121	3,152,913	34.14
43 - 44	15,658	82	82	0.005223	91,894	480	91,654	3,060,792	33.31
44 - 45	15,096	74	74	0.004890	91,414	447	91,191	2,969,137	32.48
45 - 46	14,438	71	71	0.004906	90,967	446	90,744	2,877,946	31.64



## Life table for African Americans: Los Angeles County, 2002

(1)	(2)	(3)	(4)	(5)	(6)	(7)	(8)	(9)	(10)
Age	Mid-year Population P(x)	# of deaths D(x)	Adjusted # of deaths D'(x)	Proportion dying during age interval q(x)	# living at beginning of age interval l(x)	# dying during age interval d(x)	Stationary population in the age interval L(x)	Person-years lived at and over age x T(x)	Life expectancy at beginning of age interval e(x)
46 - 47	13,796	66	66	0.004772	90,521	432	90,305	2,787,202	30.79
47 - 48	13,241	88	88	0.006624	90,089	597	89,791	2,696,897	29.94
48 - 49	12,832	101	101	0.007840	89,492	702	89,141	2,607,106	29.13
49 - 50	12,525	91	91	0.007239	88,791	643	88,469	2,517,965	28.36
50 - 51	12,247	106	106	0.008618	88,148	760	87,768	2,429,496	27.56
51 - 52	11,913	87	87	0.007276	87,388	636	87,070	2,341,728	26.80
52 - 53	11,497	107	107	0.009264	86,752	804	86,351	2,254,657	25.99
53 - 54	10,965	128	128	0.011606	85,949	998	85,450	2,168,307	25.23
54 - 55	10,356	103	103	0.009897	84,951	841	84,531	2,082,857	24.52
55 - 56	9,721	118	118	0.012065	84,110	1,015	83,603	1,998,326	23.76
56 - 57	9,136	112	112	0.012184	83,096	1,012	82,589	1,914,723	23.04
57 - 58	8,644	122	122	0.014016	82,083	1,150	81,508	1,832,133	22.32
58 - 59	8,283	118	118	0.014146	80,933	1,145	80,360	1,750,626	21.63
59 - 60	8,022	136	136	0.016812	79,788	1,341	79,117	1,670,265	20.93
60 - 61	7,789	125	125	0.015920	78,447	1,249	77,822	1,591,148	20.28
61 - 62	7,544	131	131	0.017215	77,198	1,329	76,533	1,513,326	19.60
62 - 63	7,303	132	132	0.017913	75,869	1,359	75,189	1,436,793	18.94
63 - 64	7,055	113	113	0.015889	74,510	1,184	73,918	1,361,604	18.27
64 - 65	6,800	147	147	0.021385	73,326	1,568	72,542	1,287,686	17.56
65 - 66	6,568	125	125	0.018854	71,758	1,353	71,081	1,215,144	16.93
66 - 67	6,341	166	166	0.025840	70,405	1,819	69,495	1,144,063	16.25
67 - 68	6,071	150	150	0.024405	68,586	1,674	67,749	1,074,568	15.67
68 - 69	5,741	161	161	0.027656	66,912	1,851	65,986	1,006,819	15.05
69 - 70	5,372	158	158	0.028985	65,061	1,886	64,118	940,833	14.46
70 - 71	4,982	171	171	0.033742	63,175	2,132	62,110	876,714	13.88
71 - 72	4,620	159	159	0.033832	61,044	2,065	60,011	814,605	13.34
72 - 73	4,327	165	165	0.037423	58,979	2,207	57,875	754,594	12.79
73 - 74	4,129	163	163	0.038712	56,771	2,198	55,672	696,719	12.27
74 - 75	4,000	166	166	0.040657	54,574	2,219	53,464	641,046	11.75
75 - 76	3,911	187	187	0.046693	52,355	2,445	51,133	587,582	11.22
76 - 77	3,804	200	200	0.051230	49,910	2,557	48,632	536,449	10.75
77 - 78	3,634	217	217	0.057984	47,353	2,746	45,981	487,817	10.30
78 - 79	3,370	214	214	0.061540	44,608	2,745	43,235	441,837	9.90
79 - 80	3,047	213	213	0.067536	41,862	2,827	40,449	398,602	9.52
80 - 81	2,721	198	198	0.070207	39,035	2,741	37,665	358,153	9.18
81 - 82	2,440	197	197	0.077591	36,295	2,816	34,887	320,488	8.83
82 - 83	2,235	197	197	0.084413	33,479	2,826	32,066	285,601	8.53
83 - 84	2,115	158	158	0.072017	30,652	2,207	29,549	253,536	8.27
84 - 85	2,069	170	170	0.078917	28,445	2,245	27,323	223,987	7.87
85 +	10,937	1,420	1,420	0.084471	26,200	2,213	25,094	196,665	7.51

## Life table for African American males: Los Angeles County, 2002

(1)	(2)	(3)	(4)	(5)	(6)	(7)	(8)	(9)	(10)
Age	Mid-year Population P(x)	# of deaths D(x)	Adjusted # of deaths D'(x)	Proportion # dying during age interval q(x)	# living at beginning of age interval l(x)	# dying during age interval d(x)	Stationary population in the age interval L(x)	Person-years lived at and over age x T(x)	Life expectancy at beginning of age interval e(x)
0 - 1	5,880	101	101	0.017030	100,000	1,703	98,450	6,796,166	67.96
1 - 2	6,401	7	7	0.001093	98,297	107	98,243	6,697,716	68.14
2 - 3	6,808	2	2	0.000294	98,190	29	98,175	6,599,473	67.21
3 - 4	7,126	2	2	0.000281	98,161	28	98,147	6,501,297	66.23
4 - 5	7,378	2	2	0.000271	98,133	27	98,120	6,403,151	65.25
5 - 6	7,590	1	1	0.000132	98,107	13	98,100	6,305,031	64.27
6 - 7	7,786	1	1	0.000128	98,094	13	98,087	6,206,931	63.28
7 - 8	7,986	1	1	0.000125	98,081	12	98,075	6,108,843	62.28
8 - 9	8,204	0	0	0.000000	98,069	0	98,069	6,010,768	61.29
9 - 10	8,431	3	3	0.000356	98,069	35	98,051	5,912,700	60.29
10 - 11	8,638	0	0	0.000000	98,034	0	98,034	5,814,648	59.31
11 - 12	8,778	4	4	0.000456	98,034	45	98,012	5,716,614	58.31
12 - 13	8,792	6	6	0.000682	97,989	67	97,956	5,618,603	57.34
13 - 14	8,649	2	2	0.000231	97,922	23	97,911	5,520,647	56.38
14 - 15	8,383	5	5	0.000596	97,900	58	97,871	5,422,736	55.39
15 - 16	8,076	3	3	0.000371	97,841	36	97,823	5,324,866	54.42
16 - 17	7,766	11	11	0.001415	97,805	138	97,736	5,227,042	53.44
17 - 18	7,421	21	21	0.002826	97,667	276	97,529	5,129,307	52.52
18 - 19	7,051	10	10	0.001417	97,391	138	97,322	5,031,778	51.67
19 - 20	6,671	17	17	0.002545	97,253	248	97,129	4,934,457	50.74
20 - 21	6,284	24	24	0.003812	97,005	370	96,820	4,837,328	49.87
21 - 22	5,920	31	31	0.005223	96,635	505	96,383	4,740,508	49.06
22 - 23	5,626	20	20	0.003549	96,131	341	95,960	4,644,125	48.31
23 - 24	5,430	21	21	0.003860	95,789	370	95,604	4,548,165	47.48
24 - 25	5,320	25	25	0.004688	95,420	447	95,196	4,452,560	46.66
25 - 26	5,231	24	24	0.004578	94,972	435	94,755	4,357,364	45.88
26 - 27	5,173	21	21	0.004051	94,538	383	94,346	4,262,609	45.09
27 - 28	5,225	21	21	0.004011	94,155	378	93,966	4,168,263	44.27
28 - 29	5,411	19	19	0.003505	93,777	329	93,613	4,074,298	43.45
29 - 30	5,693	18	18	0.003157	93,448	295	93,301	3,980,685	42.60
30 - 31	6,025	13	13	0.002155	93,153	201	93,053	3,887,385	41.73
31 - 32	6,344	23	23	0.003619	92,952	336	92,784	3,794,332	40.82
32 - 33	6,612	24	24	0.003623	92,616	336	92,448	3,701,548	39.97
33 - 34	6,795	22	22	0.003232	92,280	298	92,131	3,609,099	39.11
34 - 35	6,911	27	27	0.003899	91,982	359	91,803	3,516,968	38.24
35 - 36	6,999	20	20	0.002853	91,623	261	91,493	3,425,165	37.38
36 - 37	7,093	22	22	0.003097	91,362	283	91,221	3,333,673	36.49
37 - 38	7,186	42	42	0.005827	91,079	531	90,814	3,242,452	35.60
38 - 39	7,287	36	36	0.004928	90,548	446	90,325	3,151,638	34.81
39 - 40	7,381	35	35	0.004731	90,102	426	89,889	3,061,313	33.98
40 - 41	7,471	29	29	0.003874	89,676	347	89,502	2,971,424	33.14
41 - 42	7,515	34	34	0.004514	89,328	403	89,127	2,881,922	32.26
42 - 43	7,457	58	58	0.007748	88,925	689	88,581	2,792,795	31.41
43 - 44	7,272	46	46	0.006306	88,236	556	87,958	2,704,214	30.65
44 - 45	6,991	40	40	0.005705	87,680	500	87,430	2,616,256	29.84
45 - 46	6,662	45	45	0.006732	87,180	587	86,886	2,528,826	29.01

## Life table for African American males: Los Angeles County, 2002

(1)	(2)	(3)	(4)	(5)	(6)	(7)	(8)	(9)	(10)
Age	Mid-year Population P(x)	# of deaths D(x)	Adjusted of deaths D'(x)	Proportion # dying during age interval q(x)	# living at beginning of age interval l(x)	# dying during age interval d(x)	Stationary population in the age interval L(x)	Person-years lived at and over age x T(x)	Life expectancy at beginning of age interval e(x)
46 - 47	6,342	31	31	0.004876	86,593	422	86,382	2,441,940	28.20
47 - 48	6,056	54	54	0.008878	86,170	765	85,788	2,355,559	27.34
48 - 49	5,833	52	52	0.008876	85,405	758	85,026	2,269,771	26.58
49 - 50	5,653	56	56	0.009857	84,647	834	84,230	2,184,744	25.81
50 - 51	5,485	57	57	0.010338	83,813	866	83,380	2,100,514	25.06
51 - 52	5,294	56	56	0.010522	82,947	873	82,510	2,017,134	24.32
52 - 53	5,076	63	63	0.012335	82,074	1,012	81,568	1,934,624	23.57
53 - 54	4,819	77	77	0.015853	81,061	1,285	80,419	1,853,056	22.86
54 - 55	4,538	62	62	0.013568	79,776	1,082	79,235	1,772,637	22.22
55 - 56	4,249	62	62	0.014485	78,694	1,140	78,124	1,693,402	21.52
56 - 57	3,984	55	55	0.013712	77,554	1,063	77,022	1,615,278	20.83
57 - 58	3,766	56	56	0.014759	76,491	1,129	75,926	1,538,256	20.11
58 - 59	3,616	78	78	0.021342	75,362	1,608	74,558	1,462,330	19.40
59 - 60	3,515	79	79	0.022225	73,753	1,639	72,934	1,387,772	18.82
60 - 61	3,430	79	79	0.022772	72,114	1,642	71,293	1,314,838	18.23
61 - 62	3,337	72	72	0.021345	70,472	1,504	69,720	1,243,545	17.65
62 - 63	3,245	81	81	0.024657	68,968	1,701	68,118	1,173,825	17.02
63 - 64	3,145	68	68	0.021391	67,267	1,439	66,548	1,105,708	16.44
64 - 65	3,038	89	89	0.028875	65,828	1,901	64,878	1,039,160	15.79
65 - 66	2,941	66	66	0.022192	63,928	1,419	63,218	974,282	15.24
66 - 67	2,845	99	99	0.034207	62,509	2,138	61,440	911,064	14.57
67 - 68	2,717	82	82	0.029734	60,371	1,795	59,473	849,624	14.07
68 - 69	2,547	87	87	0.033590	58,576	1,968	57,592	790,151	13.49
69 - 70	2,348	85	85	0.035557	56,608	2,013	55,602	732,559	12.94
70 - 71	2,136	87	87	0.039920	54,595	2,179	53,505	676,957	12.40
71 - 72	1,939	75	75	0.037952	52,416	1,989	51,421	623,452	11.89
72 - 73	1,777	89	89	0.048859	50,426	2,464	49,195	572,031	11.34
73 - 74	1,667	83	83	0.048588	47,963	2,330	46,798	522,836	10.90
74 - 75	1,594	85	85	0.051950	45,632	2,371	44,447	476,039	10.43
75 - 76	1,538	90	90	0.056863	43,262	2,460	42,032	431,592	9.98
76 - 77	1,473	91	91	0.059932	40,802	2,445	39,579	389,560	9.55
77 - 78	1,388	102	102	0.070870	38,356	2,718	36,997	349,981	9.12
78 - 79	1,272	107	107	0.080715	35,638	2,877	34,200	312,984	8.78
79 - 80	1,136	88	88	0.074577	32,762	2,443	31,540	278,784	8.51
80 - 81	999	101	101	0.096218	30,318	2,917	28,860	247,244	8.15
81 - 82	878	93	93	0.100557	27,401	2,755	26,023	218,384	7.97
82 - 83	784	81	81	0.098297	24,646	2,423	23,434	192,361	7.81
83 - 84	717	71	71	0.094305	22,223	2,096	21,175	168,927	7.60
84 - 85	676	65	65	0.091803	20,127	1,848	19,204	147,751	7.34
85 +	3,080	445	445	0.097538	18,280	1,783	17,388	128,548	7.03

## Life table for African American females: Los Angeles County, 2002

(1)	(2)	(3)	(4)	(5)	(6)	(7)	(8)	(9)	(10)
Age	Mid-year Population P(x)	# of deaths D(x)	Adjusted # of deaths D'(x)	Proportion # dying during age interval q(x)	# living at beginning of age interval l(x)	# dying during age interval d(x)	Stationary population in the age interval L(x)	Person-years lived at and over age x T(x)	Life expectancy at beginning of age interval e(x)
0 - 1	5,606	56	56	0.009939	100,000	994	99,096	7,599,479	75.99
1 - 2	6,156	5	5	0.000812	99,006	80	98,966	7,500,383	75.76
2 - 3	6,593	1	1	0.000152	98,926	15	98,918	7,401,418	74.82
3 - 4	6,938	1	1	0.000144	98,911	14	98,904	7,302,499	73.83
4 - 5	7,214	1	1	0.000139	98,896	14	98,890	7,203,596	72.84
5 - 6	7,444	1	1	0.000134	98,883	13	98,876	7,104,706	71.85
6 - 7	7,648	0	0	0.000000	98,869	0	98,869	7,005,830	70.86
7 - 8	7,845	1	1	0.000127	98,869	13	98,863	6,906,961	69.86
8 - 9	8,047	2	2	0.000249	98,857	25	98,845	6,808,097	68.87
9 - 10	8,250	5	5	0.000606	98,832	60	98,802	6,709,253	67.89
10 - 11	8,432	0	0	0.000000	98,772	0	98,772	6,610,450	66.93
11 - 12	8,554	1	1	0.000117	98,772	12	98,767	6,511,678	65.93
12 - 13	8,570	2	2	0.000233	98,761	23	98,749	6,412,911	64.93
13 - 14	8,456	1	1	0.000118	98,738	12	98,732	6,314,162	63.95
14 - 15	8,240	4	4	0.000485	98,726	48	98,702	6,215,430	62.96
15 - 16	7,993	3	3	0.000375	98,678	37	98,660	6,116,728	61.99
16 - 17	7,747	3	3	0.000387	98,641	38	98,622	6,018,068	61.01
17 - 18	7,481	1	1	0.000134	98,603	13	98,596	5,919,446	60.03
18 - 19	7,207	2	2	0.000277	98,590	27	98,576	5,820,849	59.04
19 - 20	6,937	5	5	0.000721	98,562	71	98,527	5,722,273	58.06
20 - 21	6,660	4	4	0.000600	98,491	59	98,462	5,623,746	57.10
21 - 22	6,410	3	3	0.000468	98,432	46	98,409	5,525,284	56.13
22 - 23	6,239	6	6	0.000961	98,386	95	98,339	5,426,875	55.16
23 - 24	6,177	6	6	0.000971	98,292	95	98,244	5,328,536	54.21
24 - 25	6,205	6	6	0.000967	98,196	95	98,149	5,230,292	53.26
25 - 26	6,258	2	2	0.000320	98,101	31	98,086	5,132,143	52.31
26 - 27	6,331	4	4	0.000632	98,070	62	98,039	5,034,058	51.33
27 - 28	6,478	5	5	0.000772	98,008	76	97,970	4,936,018	50.36
28 - 29	6,709	8	8	0.001192	97,932	117	97,874	4,838,048	49.40
29 - 30	6,998	6	6	0.000857	97,816	84	97,774	4,740,174	48.46
30 - 31	7,320	13	13	0.001774	97,732	173	97,645	4,642,400	47.50
31 - 32	7,632	6	6	0.000786	97,559	77	97,520	4,544,755	46.58
32 - 33	7,901	10	10	0.001265	97,482	123	97,420	4,447,235	45.62
33 - 34	8,102	16	16	0.001973	97,359	192	97,263	4,349,815	44.68
34 - 35	8,247	18	18	0.002180	97,166	212	97,061	4,252,552	43.77
35 - 36	8,366	16	16	0.001911	96,955	185	96,862	4,155,492	42.86
36 - 37	8,478	12	12	0.001414	96,769	137	96,701	4,058,630	41.94
37 - 38	8,566	16	16	0.001866	96,633	180	96,542	3,961,929	41.00
38 - 39	8,633	15	15	0.001736	96,452	167	96,368	3,865,386	40.08
39 - 40	8,671	28	28	0.003224	96,285	310	96,130	3,769,018	39.14
40 - 41	8,698	19	19	0.002182	95,974	209	95,870	3,672,888	38.27
41 - 42	8,687	25	25	0.002874	95,765	275	95,627	3,577,019	37.35
42 - 43	8,589	21	21	0.002442	95,490	233	95,373	3,481,391	36.46
43 - 44	8,386	36	36	0.004284	95,257	408	95,052	3,386,018	35.55
44 - 45	8,106	34	34	0.004186	94,848	397	94,650	3,290,966	34.70
45 - 46	7,776	26	26	0.003338	94,451	315	94,294	3,196,316	33.84

## Life table for African American females: Los Angeles County, 2002

(1)	(2)	(3)	(4)	(5)	(6)	(7)	(8)	(9)	(10)
Age	Mid-year Population P(x)	# of deaths D(x)	Adjusted # of deaths D'(x)	Proportion # dying during age interval q(x)	# living at beginning of age interval l(x)	# dying during age interval d(x)	Stationary population in the age interval L(x)	Person-years lived at and over age x T(x)	Life expectancy at beginning of age interval e(x)
46 - 47	7,455	35	35	0.004684	94,136	441	93,916	3,102,022	32.95
47 - 48	7,185	34	34	0.004721	93,695	442	93,474	3,008,106	32.11
48 - 49	6,999	49	49	0.006976	93,253	651	92,928	2,914,632	31.26
49 - 50	6,871	35	35	0.005081	92,602	470	92,367	2,821,705	30.47
50 - 51	6,762	49	49	0.007221	92,132	665	91,799	2,729,338	29.62
51 - 52	6,619	31	31	0.004673	91,467	427	91,253	2,637,538	28.84
52 - 53	6,421	44	44	0.006829	91,039	622	90,728	2,546,285	27.97
53 - 54	6,146	51	51	0.008264	90,418	747	90,044	2,455,557	27.16
54 - 55	5,818	41	41	0.007023	89,670	630	89,355	2,365,513	26.38
55 - 56	5,472	56	56	0.010182	89,041	907	88,587	2,276,158	25.56
56 - 57	5,153	57	57	0.011002	88,134	970	87,649	2,187,570	24.82
57 - 58	4,877	66	66	0.013441	87,164	1,172	86,579	2,099,921	24.09
58 - 59	4,667	40	40	0.008534	85,993	734	85,626	2,013,343	23.41
59 - 60	4,506	57	57	0.012569	85,259	1,072	84,723	1,927,717	22.61
60 - 61	4,360	46	46	0.010496	84,187	884	83,745	1,842,994	21.89
61 - 62	4,207	59	59	0.013927	83,304	1,160	82,724	1,759,249	21.12
62 - 63	4,058	51	51	0.012488	82,143	1,026	81,631	1,676,525	20.41
63 - 64	3,910	45	45	0.011442	81,118	928	80,654	1,594,894	19.66
64 - 65	3,763	58	58	0.015297	80,190	1,227	79,576	1,514,241	18.88
65 - 66	3,626	59	59	0.016138	78,963	1,274	78,326	1,434,665	18.17
66 - 67	3,497	67	67	0.018980	77,689	1,475	76,951	1,356,339	17.46
67 - 68	3,355	68	68	0.020068	76,214	1,529	75,449	1,279,388	16.79
68 - 69	3,194	74	74	0.022900	74,685	1,710	73,829	1,203,938	16.12
69 - 70	3,024	73	73	0.023852	72,974	1,741	72,104	1,130,109	15.49
70 - 71	2,846	84	84	0.029081	71,234	2,072	70,198	1,058,005	14.85
71 - 72	2,681	84	84	0.030843	69,162	2,133	68,096	987,807	14.28
72 - 73	2,549	76	76	0.029372	67,029	1,969	66,045	919,711	13.72
73 - 74	2,462	80	80	0.031970	65,060	2,080	64,020	853,666	13.12
74 - 75	2,406	81	81	0.033105	62,980	2,085	61,938	789,646	12.54
75 - 76	2,374	97	97	0.040047	60,895	2,439	59,676	727,708	11.95
76 - 77	2,331	109	109	0.045691	58,457	2,671	57,121	668,032	11.43
77 - 78	2,246	115	115	0.049931	55,786	2,785	54,393	610,911	10.95
78 - 79	2,098	107	107	0.049727	53,000	2,636	51,683	556,518	10.50
79 - 80	1,911	125	125	0.063327	50,365	3,189	48,770	504,835	10.02
80 - 81	1,722	97	97	0.054786	47,175	2,585	45,883	456,065	9.67
81 - 82	1,562	104	104	0.064433	44,591	2,873	43,154	410,182	9.20
82 - 83	1,452	116	116	0.076836	41,718	3,205	40,115	367,028	8.80
83 - 84	1,398	87	87	0.060372	38,512	2,325	37,350	326,913	8.49
84 - 85	1,394	105	105	0.072608	36,187	2,627	34,873	289,563	8.00
85 +	7,857	975	975	0.078623	33,560	2,639	32,240	254,690	7.59

## Life table for Asians/PI: Los Angeles County, 2002

(1)	(2)	(3)	(4)	(5)	(6)	(7)	(8)	(9)	(10)
Age	Mid-year Population P(x)	# of deaths D(x)	Adjusted # of deaths D'(x)	Proportion dying during age interval q(x)	# living at beginning of age interval l(x)	# dying during age interval d(x)	Stationary population in the age interval L(x)	Person-years lived at and over age x T(x)	Life expectancy at beginning of age interval e(x)
0 - 1	14,265	63	63	0.004407	100,000	441	99,599	8,410,964	84.11
1 - 2	14,046	8	8	0.000569	99,559	57	99,531	8,311,365	83.48
2 - 3	13,993	4	4	0.000286	99,503	28	99,488	8,211,834	82.53
3 - 4	14,069	2	2	0.000142	99,474	14	99,467	8,112,346	81.55
4 - 5	14,237	2	2	0.000140	99,460	14	99,453	8,012,879	80.56
5 - 6	14,460	0	0	0.000000	99,446	0	99,446	7,913,426	79.58
6 - 7	14,701	2	2	0.000136	99,446	14	99,439	7,813,980	78.58
7 - 8	14,930	1	1	0.000067	99,433	7	99,429	7,714,540	77.59
8 - 9	15,122	2	2	0.000132	99,426	13	99,419	7,615,111	76.59
9 - 10	15,279	2	2	0.000131	99,413	13	99,406	7,515,692	75.60
10 - 11	15,429	0	0	0.000000	99,400	0	99,400	7,416,285	74.61
11 - 12	15,624	3	3	0.000192	99,400	19	99,390	7,316,886	73.61
12 - 13	15,921	4	4	0.000251	99,381	25	99,368	7,217,496	72.62
13 - 14	16,356	3	3	0.000183	99,356	18	99,347	7,118,127	71.64
14 - 15	16,879	1	1	0.000059	99,337	6	99,335	7,018,781	70.66
15 - 16	17,465	2	2	0.000115	99,332	11	99,326	6,919,446	69.66
16 - 17	17,999	3	3	0.000167	99,320	17	99,312	6,820,120	68.67
17 - 18	18,359	5	5	0.000272	99,304	27	99,290	6,720,808	67.68
18 - 19	18,476	5	5	0.000271	99,277	27	99,263	6,621,518	66.70
19 - 20	18,423	10	10	0.000543	99,250	54	99,223	6,522,255	65.72
20 - 21	18,302	7	7	0.000382	99,196	38	99,177	6,423,032	64.75
21 - 22	18,251	11	11	0.000603	99,158	60	99,128	6,323,855	63.78
22 - 23	18,333	14	14	0.000763	99,098	76	99,060	6,224,727	62.81
23 - 24	18,620	8	8	0.000430	99,023	43	99,001	6,125,667	61.86
24 - 25	19,053	9	9	0.000472	98,980	47	98,957	6,026,666	60.89
25 - 26	19,504	4	4	0.000205	98,933	20	98,923	5,927,709	59.92
26 - 27	19,900	9	9	0.000452	98,913	45	98,891	5,828,786	58.93
27 - 28	20,281	7	7	0.000345	98,868	34	98,851	5,729,895	57.95
28 - 29	20,630	8	8	0.000388	98,834	38	98,815	5,631,044	56.97
29 - 30	20,939	9	9	0.000430	98,796	42	98,775	5,532,229	56.00
30 - 31	21,270	5	5	0.000235	98,753	23	98,742	5,433,454	55.02
31 - 32	21,569	9	9	0.000417	98,730	41	98,710	5,334,713	54.03
32 - 33	21,707	13	13	0.000599	98,689	59	98,659	5,236,003	53.06
33 - 34	21,638	9	9	0.000416	98,630	41	98,609	5,137,344	52.09
34 - 35	21,422	11	11	0.000513	98,589	51	98,564	5,038,734	51.11
35 - 36	21,121	10	10	0.000473	98,538	47	98,515	4,940,171	50.13
36 - 37	20,865	8	8	0.000383	98,492	38	98,473	4,841,656	49.16
37 - 38	20,754	12	12	0.000578	98,454	57	98,425	4,743,183	48.18
38 - 39	20,861	14	14	0.000671	98,397	66	98,364	4,644,758	47.20
39 - 40	21,119	16	16	0.000757	98,331	74	98,294	4,546,394	46.24
40 - 41	21,388	20	20	0.000935	98,256	92	98,211	4,448,100	45.27
41 - 42	21,578	17	17	0.000788	98,165	77	98,126	4,349,889	44.31
42 - 43	21,712	23	23	0.001059	98,087	104	98,035	4,251,763	43.35
43 - 44	21,764	15	15	0.000689	97,983	68	97,950	4,153,728	42.39
44 - 45	21,731	30	30	0.001380	97,916	135	97,848	4,055,778	41.42
45 - 46	21,656	31	31	0.001430	97,781	140	97,711	3,957,930	40.48

## Life table for Asians/PI: Los Angeles County, 2002

(1)	(2)	(3)	(4)	(5)	(6)	(7)	(8)	(9)	(10)
Age	Mid-year Population P(x)	# of deaths D(x)	Adjusted # of deaths D'(x)	Proportion # dying during age interval q(x)	# living at beginning of age interval l(x)	# dying during age interval d(x)	Stationary population in the age interval L(x)	Person-years lived at and over age x T(x)	Life expectancy at beginning of age interval e(x)
46 - 47	21,525	35	35	0.001625	97,641	159	97,562	3,860,219	39.53
47 - 48	21,273	38	38	0.001785	97,482	174	97,395	3,762,657	38.60
48 - 49	20,878	45	45	0.002153	97,308	210	97,204	3,665,262	37.67
49 - 50	20,355	38	38	0.001865	97,099	181	97,008	3,568,058	36.75
50 - 51	19,798	40	40	0.002018	96,918	196	96,820	3,471,050	35.81
51 - 52	19,183	35	35	0.001823	96,722	176	96,634	3,374,230	34.89
52 - 53	18,398	47	47	0.002551	96,546	246	96,423	3,277,596	33.95
53 - 54	17,413	59	59	0.003383	96,300	326	96,137	3,181,173	33.03
54 - 55	16,293	54	54	0.003309	95,974	318	95,815	3,085,036	32.14
55 - 56	15,099	53	53	0.003504	95,656	335	95,489	2,989,221	31.25
56 - 57	13,958	49	49	0.003504	95,321	334	95,154	2,893,733	30.36
57 - 58	12,975	56	56	0.004307	94,987	409	94,783	2,798,579	29.46
58 - 59	12,228	51	51	0.004162	94,578	394	94,381	2,703,796	28.59
59 - 60	11,666	63	63	0.005386	94,184	507	93,931	2,609,415	27.71
60 - 61	11,159	64	64	0.005719	93,677	536	93,409	2,515,484	26.85
61 - 62	10,645	65	65	0.006087	93,141	567	92,858	2,422,075	26.00
62 - 63	10,180	57	57	0.005583	92,574	517	92,316	2,329,217	25.16
63 - 64	9,756	61	61	0.006233	92,058	574	91,771	2,236,901	24.30
64 - 65	9,368	74	74	0.007869	91,484	720	91,124	2,145,130	23.45
65 - 66	9,019	78	78	0.008611	90,764	782	90,373	2,054,007	22.63
66 - 67	8,704	66	66	0.007554	89,982	680	89,642	1,963,634	21.82
67 - 68	8,402	73	73	0.008651	89,303	773	88,916	1,873,991	20.98
68 - 69	8,106	95	95	0.011651	88,530	1,031	88,014	1,785,075	20.16
69 - 70	7,817	77	77	0.009802	87,499	858	87,070	1,697,061	19.40
70 - 71	7,532	99	99	0.013057	86,641	1,131	86,075	1,609,991	18.58
71 - 72	7,259	99	99	0.013545	85,510	1,158	84,930	1,523,916	17.82
72 - 73	7,003	115	115	0.016287	84,351	1,374	83,664	1,438,985	17.06
73 - 74	6,766	115	115	0.016852	82,978	1,398	82,278	1,355,321	16.33
74 - 75	6,537	113	113	0.017139	81,579	1,398	80,880	1,273,042	15.60
75 - 76	6,334	145	145	0.022634	80,181	1,815	79,274	1,192,162	14.87
76 - 77	6,113	147	147	0.023761	78,366	1,862	77,435	1,112,889	14.20
77 - 78	5,800	166	166	0.028215	76,504	2,159	75,425	1,035,454	13.53
78 - 79	5,363	148	148	0.027221	74,345	2,024	73,334	960,029	12.91
79 - 80	4,843	165	165	0.033498	72,322	2,423	71,110	886,696	12.26
80 - 81	4,310	166	166	0.037792	69,899	2,642	68,578	815,585	11.67
81 - 82	3,821	165	165	0.042267	67,257	2,843	65,836	747,007	11.11
82 - 83	3,417	174	174	0.049664	64,415	3,199	62,815	681,171	10.57
83 - 84	3,109	167	167	0.052307	61,216	3,202	59,615	618,356	10.10
84 - 85	2,890	155	155	0.052225	58,014	3,030	56,499	558,741	9.63
85 +	12,949	1,292	1,292	0.057211	54,984	3,146	53,411	502,242	9.13

## Life table for Asian/PI males: Los Angeles County, 2002

(1)	(2)	(3)	(4)	(5)	(6)	(7)	(8)	(9)	(10)
Age	Mid-year Population P(x)	# of deaths D(x)	Adjusted # of deaths D'(x)	Proportion # dying during age interval q(x)	# living at beginning of age interval l(x)	# dying during age interval d(x)	Stationary population in the age interval L(x)	Person-years lived at and over age x T(x)	Life expectancy at beginning of age interval e(x)
0 - 1	7,351	37	37	0.005021	100,000	502	99,543	8,193,871	81.94
1 - 2	7,242	4	4	0.000552	99,498	55	99,470	8,094,328	81.35
2 - 3	7,214	3	3	0.000416	99,443	41	99,422	7,994,858	80.40
3 - 4	7,249	1	1	0.000138	99,402	14	99,395	7,895,435	79.43
4 - 5	7,331	2	2	0.000273	99,388	27	99,374	7,796,041	78.44
5 - 6	7,443	0	0	0.000000	99,361	0	99,361	7,696,666	77.46
6 - 7	7,568	0	0	0.000000	99,361	0	99,361	7,597,305	76.46
7 - 8	7,691	1	1	0.000130	99,361	13	99,354	7,497,944	75.46
8 - 9	7,801	0	0	0.000000	99,348	0	99,348	7,398,590	74.47
9 - 10	7,898	0	0	0.000000	99,348	0	99,348	7,299,242	73.47
10 - 11	7,991	0	0	0.000000	99,348	0	99,348	7,199,894	72.47
11 - 12	8,103	2	2	0.000247	99,348	25	99,336	7,100,546	71.47
12 - 13	8,255	1	1	0.000121	99,323	12	99,317	7,001,211	70.49
13 - 14	8,464	1	1	0.000118	99,311	12	99,306	6,901,893	69.50
14 - 15	8,704	0	0	0.000000	99,300	0	99,300	6,802,588	68.51
15 - 16	8,972	0	0	0.000000	99,300	0	99,300	6,703,288	67.51
16 - 17	9,212	1	1	0.000109	99,300	11	99,294	6,603,989	66.51
17 - 18	9,358	3	3	0.000321	99,289	32	99,273	6,504,694	65.51
18 - 19	9,379	4	4	0.000426	99,257	42	99,236	6,405,421	64.53
19 - 20	9,310	8	8	0.000859	99,215	85	99,172	6,306,185	63.56
20 - 21	9,204	5	5	0.000543	99,129	54	99,103	6,207,013	62.62
21 - 22	9,130	8	8	0.000876	99,076	87	99,032	6,107,911	61.65
22 - 23	9,118	10	10	0.001096	98,989	109	98,935	6,008,878	60.70
23 - 24	9,202	5	5	0.000543	98,880	54	98,854	5,909,944	59.77
24 - 25	9,356	8	8	0.000855	98,827	84	98,784	5,811,090	58.80
25 - 26	9,518	2	2	0.000210	98,742	21	98,732	5,712,306	57.85
26 - 27	9,654	7	7	0.000725	98,721	72	98,686	5,613,574	56.86
27 - 28	9,784	2	2	0.000204	98,650	20	98,640	5,514,888	55.90
28 - 29	9,902	3	3	0.000303	98,630	30	98,615	5,416,249	54.91
29 - 30	10,005	7	7	0.000699	98,600	69	98,565	5,317,634	53.93
30 - 31	10,118	2	2	0.000198	98,531	19	98,521	5,219,068	52.97
31 - 32	10,218	8	8	0.000783	98,511	77	98,473	5,120,547	51.98
32 - 33	10,251	6	6	0.000585	98,434	58	98,406	5,022,074	51.02
33 - 34	10,196	6	6	0.000588	98,377	58	98,348	4,923,669	50.05
34 - 35	10,080	8	8	0.000793	98,319	78	98,280	4,825,321	49.08
35 - 36	9,927	8	8	0.000806	98,241	79	98,201	4,727,041	48.12
36 - 37	9,795	6	6	0.000612	98,162	60	98,132	4,628,840	47.16
37 - 38	9,727	8	8	0.000822	98,102	81	98,061	4,530,708	46.18
38 - 39	9,757	7	7	0.000717	98,021	70	97,986	4,432,647	45.22
39 - 40	9,854	8	8	0.000812	97,951	79	97,911	4,334,661	44.25
40 - 41	9,958	14	14	0.001405	97,871	138	97,802	4,236,750	43.29
41 - 42	10,027	13	13	0.001296	97,734	127	97,670	4,138,948	42.35
42 - 43	10,065	13	13	0.001291	97,607	126	97,544	4,041,277	41.40
43 - 44	10,058	11	11	0.001093	97,481	107	97,428	3,943,733	40.46
44 - 45	10,009	19	19	0.001897	97,374	185	97,282	3,846,306	39.50
45 - 46	9,938	20	20	0.002010	97,190	195	97,092	3,749,023	38.57



## Life table for Asian/PI males: Los Angeles County, 2002

(1)	(2)	(3)	(4)	(5)	(6)	(7)	(8)	(9)	(10)
Age	Mid-year Population P(x)	# of deaths D(x)	Adjusted # of deaths D'(x)	Proportion # dying during age interval q(x)	# living at beginning of age interval l(x)	# dying during age interval d(x)	Stationary population in the age interval L(x)	Person-years lived at and over age x T(x)	Life expectancy at beginning of age interval e(x)
46 - 47	9,848	18	18	0.001826	96,994	177	96,906	3,651,931	37.65
47 - 48	9,714	17	17	0.001749	96,817	169	96,733	3,555,025	36.72
48 - 49	9,533	30	30	0.003142	96,648	304	96,496	3,458,293	35.78
49 - 50	9,306	24	24	0.002576	96,344	248	96,220	3,361,797	34.89
50 - 51	9,067	27	27	0.002973	96,096	286	95,953	3,265,576	33.98
51 - 52	8,801	21	21	0.002383	95,810	228	95,696	3,169,623	33.08
52 - 53	8,457	31	31	0.003659	95,582	350	95,407	3,073,927	32.16
53 - 54	8,022	34	34	0.004230	95,232	403	95,031	2,978,520	31.28
54 - 55	7,524	26	26	0.003450	94,830	327	94,666	2,883,489	30.41
55 - 56	6,991	29	29	0.004140	94,502	391	94,307	2,788,823	29.51
56 - 57	6,482	35	35	0.005385	94,111	507	93,858	2,694,516	28.63
57 - 58	6,040	29	29	0.004790	93,604	448	93,380	2,600,658	27.78
58 - 59	5,701	32	32	0.005597	93,156	521	92,895	2,507,278	26.91
59 - 60	5,441	32	32	0.005864	92,635	543	92,363	2,414,382	26.06
60 - 61	5,206	39	39	0.007464	92,091	687	91,748	2,322,019	25.21
61 - 62	4,964	34	34	0.006826	91,404	624	91,092	2,230,271	24.40
62 - 63	4,733	35	35	0.007368	90,780	669	90,446	2,139,179	23.56
63 - 64	4,505	33	33	0.007298	90,111	658	89,783	2,048,733	22.74
64 - 65	4,284	47	47	0.010911	89,454	976	88,966	1,958,951	21.90
65 - 66	4,076	48	48	0.011707	88,478	1,036	87,960	1,869,985	21.14
66 - 67	3,887	38	38	0.009729	87,442	851	87,017	1,782,025	20.38
67 - 68	3,713	43	43	0.011515	86,591	997	86,093	1,695,009	19.57
68 - 69	3,555	49	49	0.013691	85,594	1,172	85,008	1,608,916	18.80
69 - 70	3,410	46	46	0.013401	84,422	1,131	83,857	1,523,908	18.05
70 - 71	3,270	48	48	0.014571	83,291	1,214	82,684	1,440,051	17.29
71 - 72	3,135	61	61	0.019267	82,077	1,581	81,287	1,357,367	16.54
72 - 73	3,011	56	56	0.018426	80,496	1,483	79,754	1,276,080	15.85
73 - 74	2,898	61	61	0.020832	79,013	1,646	78,190	1,196,326	15.14
74 - 75	2,790	57	57	0.020226	77,367	1,565	76,584	1,118,136	14.45
75 - 76	2,695	59	59	0.021656	75,802	1,642	74,981	1,041,552	13.74
76 - 77	2,594	88	88	0.033353	74,160	2,473	72,924	966,571	13.03
77 - 78	2,457	88	88	0.035192	71,687	2,523	70,425	893,648	12.47
78 - 79	2,267	76	76	0.032968	69,164	2,280	68,024	823,222	11.90
79 - 80	2,044	99	99	0.047292	66,884	3,163	65,302	755,198	11.29
80 - 81	1,815	80	80	0.043134	63,721	2,749	62,346	689,896	10.83
81 - 82	1,604	91	91	0.055169	60,972	3,364	59,290	627,550	10.29
82 - 83	1,427	85	85	0.057827	57,608	3,331	55,943	568,259	9.86
83 - 84	1,290	94	94	0.070290	54,277	3,815	52,370	512,317	9.44
84 - 85	1,189	74	74	0.060378	50,462	3,047	48,939	459,947	9.11
85 +	5,073	548	548	0.065818	47,415	3,121	45,855	411,008	8.67

## Life table for Asian/PI females: Los Angeles County, 2002

(1)	(2)	(3)	(4)	(5)	(6)	(7)	(8)	(9)	(10)
Age	Mid-year Population P(x)	# of deaths D(x)	Adjusted # of deaths D'(x)	Proportion dying during age interval q(x)	# living at beginning of age interval l(x)	# dying during age interval d(x)	Stationary population in the age interval L(x)	Person-years lived at and over age x T(x)	Life expectancy at beginning of age interval e(x)
0 - 1	6,913	26	26	0.003754	100,000	375	99,658	8,595,053	85.95
1 - 2	6,804	4	4	0.000588	99,625	59	99,595	8,495,395	85.27
2 - 3	6,779	1	1	0.000147	99,566	15	99,559	8,395,799	84.32
3 - 4	6,820	1	1	0.000147	99,551	15	99,544	8,296,241	83.34
4 - 5	6,906	0	0	0.000000	99,537	0	99,537	8,196,697	82.35
5 - 6	7,017	0	0	0.000000	99,537	0	99,537	8,097,160	81.35
6 - 7	7,133	2	2	0.000280	99,537	28	99,523	7,997,623	80.35
7 - 8	7,238	0	0	0.000000	99,509	0	99,509	7,898,100	79.37
8 - 9	7,320	2	2	0.000273	99,509	27	99,495	7,798,591	78.37
9 - 10	7,381	2	2	0.000271	99,482	27	99,468	7,699,096	77.39
10 - 11	7,438	0	0	0.000000	99,455	0	99,455	7,599,628	76.41
11 - 12	7,521	1	1	0.000133	99,455	13	99,448	7,500,173	75.41
12 - 13	7,666	3	3	0.000391	99,442	39	99,422	7,400,725	74.42
13 - 14	7,892	2	2	0.000253	99,403	25	99,390	7,301,303	73.45
14 - 15	8,174	1	1	0.000122	99,377	12	99,371	7,201,913	72.47
15 - 16	8,493	2	2	0.000235	99,365	23	99,354	7,102,541	71.48
16 - 17	8,788	2	2	0.000228	99,342	23	99,331	7,003,188	70.50
17 - 18	9,000	2	2	0.000222	99,319	22	99,308	6,903,857	69.51
18 - 19	9,097	1	1	0.000110	99,297	11	99,292	6,804,549	68.53
19 - 20	9,113	2	2	0.000219	99,286	22	99,275	6,705,257	67.53
20 - 21	9,098	2	2	0.000220	99,265	22	99,254	6,605,982	66.55
21 - 22	9,120	3	3	0.000329	99,243	33	99,226	6,506,728	65.56
22 - 23	9,215	4	4	0.000434	99,210	43	99,189	6,407,502	64.59
23 - 24	9,418	3	3	0.000318	99,167	32	99,151	6,308,313	63.61
24 - 25	9,697	1	1	0.000103	99,135	10	99,130	6,209,162	62.63
25 - 26	9,986	2	2	0.000200	99,125	20	99,115	6,110,032	61.64
26 - 27	10,246	2	2	0.000195	99,105	19	99,096	6,010,916	60.65
27 - 28	10,497	5	5	0.000476	99,086	47	99,062	5,911,821	59.66
28 - 29	10,727	5	5	0.000466	99,039	46	99,016	5,812,758	58.69
29 - 30	10,934	2	2	0.000183	98,993	18	98,984	5,713,743	57.72
30 - 31	11,152	3	3	0.000269	98,975	27	98,961	5,614,759	56.73
31 - 32	11,351	1	1	0.000088	98,948	9	98,944	5,515,798	55.74
32 - 33	11,456	7	7	0.000611	98,939	60	98,909	5,416,854	54.75
33 - 34	11,441	3	3	0.000262	98,879	26	98,866	5,317,945	53.78
34 - 35	11,342	3	3	0.000264	98,853	26	98,840	5,219,079	52.80
35 - 36	11,194	2	2	0.000179	98,827	18	98,818	5,120,240	51.81
36 - 37	11,071	2	2	0.000181	98,809	18	98,800	5,021,422	50.82
37 - 38	11,026	4	4	0.000363	98,791	36	98,773	4,922,622	49.83
38 - 39	11,104	7	7	0.000630	98,755	62	98,724	4,823,848	48.85
39 - 40	11,265	8	8	0.000710	98,693	70	98,658	4,725,124	47.88
40 - 41	11,430	6	6	0.000525	98,623	52	98,597	4,626,466	46.91
41 - 42	11,551	4	4	0.000346	98,571	34	98,554	4,527,869	45.93
42 - 43	11,647	10	10	0.000858	98,537	85	98,495	4,429,315	44.95
43 - 44	11,705	4	4	0.000342	98,453	34	98,436	4,330,820	43.99
44 - 45	11,722	11	11	0.000938	98,419	92	98,373	4,232,384	43.00
45 - 46	11,718	11	11	0.000938	98,327	92	98,281	4,134,011	42.04

## Life table for Asian/PI females: Los Angeles County, 2002

(1)	(2)	(3)	(4)	(5)	(6)	(7)	(8)	(9)	(10)
Age	Mid-year Population P(x)	# of deaths D(x)	Adjusted # of deaths D'(x)	Proportion dying during age interval q(x)	# living at beginning of age interval l(x)	# dying during age interval d(x)	Stationary population in the age interval L(x)	Person-years lived at and over age x T(x)	Life expectancy at beginning of age interval e(x)
46 - 47	11,678	17	17	0.001455	98,234	143	98,163	4,035,731	41.08
47 - 48	11,559	21	21	0.001815	98,092	178	98,002	3,937,568	40.14
48 - 49	11,345	15	15	0.001321	97,913	129	97,849	3,839,565	39.21
49 - 50	11,050	14	14	0.001266	97,784	124	97,722	3,741,716	38.27
50 - 51	10,731	13	13	0.001211	97,660	118	97,601	3,643,994	37.31
51 - 52	10,383	14	14	0.001347	97,542	131	97,476	3,546,393	36.36
52 - 53	9,941	16	16	0.001608	97,411	157	97,332	3,448,917	35.41
53 - 54	9,391	25	25	0.002659	97,254	259	97,125	3,351,584	34.46
54 - 55	8,770	28	28	0.003188	96,995	309	96,841	3,254,460	33.55
55 - 56	8,108	24	24	0.002956	96,686	286	96,543	3,157,619	32.66
56 - 57	7,477	14	14	0.001871	96,400	180	96,310	3,061,076	31.75
57 - 58	6,935	27	27	0.003886	96,220	374	96,033	2,964,765	30.81
58 - 59	6,527	19	19	0.002907	95,846	279	95,707	2,868,732	29.93
59 - 60	6,225	31	31	0.004967	95,568	475	95,330	2,773,025	29.02
60 - 61	5,954	25	25	0.004190	95,093	398	94,894	2,677,695	28.16
61 - 62	5,681	31	31	0.005442	94,694	515	94,437	2,582,801	27.28
62 - 63	5,447	22	22	0.004031	94,179	380	93,989	2,488,365	26.42
63 - 64	5,250	28	28	0.005319	93,800	499	93,550	2,394,375	25.53
64 - 65	5,084	27	27	0.005297	93,301	494	93,054	2,300,825	24.66
65 - 66	4,943	30	30	0.006051	92,806	562	92,526	2,207,772	23.79
66 - 67	4,817	28	28	0.005796	92,245	535	91,978	2,115,246	22.93
67 - 68	4,689	30	30	0.006377	91,710	585	91,418	2,023,268	22.06
68 - 69	4,552	46	46	0.010055	91,125	916	90,667	1,931,851	21.20
69 - 70	4,407	31	31	0.007009	90,209	632	89,893	1,841,184	20.41
70 - 71	4,262	51	51	0.011894	89,577	1,065	89,044	1,751,291	19.55
71 - 72	4,124	38	38	0.009172	88,511	812	88,105	1,662,247	18.78
72 - 73	3,992	59	59	0.014670	87,699	1,287	87,056	1,574,141	17.95
73 - 74	3,869	54	54	0.013861	86,413	1,198	85,814	1,487,085	17.21
74 - 75	3,747	56	56	0.014835	85,215	1,264	84,583	1,401,271	16.44
75 - 76	3,639	86	86	0.023358	83,951	1,961	82,970	1,316,688	15.68
76 - 77	3,519	59	59	0.016628	81,990	1,363	81,308	1,233,717	15.05
77 - 78	3,344	78	78	0.023058	80,627	1,859	79,697	1,152,409	14.29
78 - 79	3,096	72	72	0.022991	78,768	1,811	77,862	1,072,712	13.62
79 - 80	2,799	66	66	0.023303	76,957	1,793	76,060	994,850	12.93
80 - 81	2,495	86	86	0.033887	75,163	2,547	73,890	918,790	12.22
81 - 82	2,217	74	74	0.032826	72,616	2,384	71,424	844,900	11.64
82 - 83	1,989	89	89	0.043764	70,233	3,074	68,696	773,476	11.01
83 - 84	1,819	73	73	0.039345	67,159	2,642	65,838	704,780	10.49
84 - 85	1,702	81	81	0.046490	64,517	2,999	63,017	638,942	9.90
85 +	7,876	744	744	0.051531	61,517	3,170	59,932	575,926	9.36

## Life table for the total population: Los Angeles County, 2003

(1)	(2)	(3)	(4)	(5)	(6)	(7)	(8)	(9)	(10)
Age	Mid-year Population P(x)	# of deaths D(x)	Adjusted # of deaths D'(x)	Proportion dying during age interval q(x)	# living at beginning of age interval l(x)	# dying during age interval d(x)	Stationary population in the age interval L(x)	Person-years lived at and over age x T(x)	Life expectancy at beginning of age interval e(x)
0 - 1	144,495	818	818	0.005645	100,000	565	99,486	7,939,124	79.39
1 - 2	149,646	57	57	0.000381	99,435	38	99,417	7,839,638	78.84
2 - 3	152,936	36	36	0.000235	99,398	23	99,386	7,740,221	77.87
3 - 4	154,803	41	41	0.000265	99,374	26	99,361	7,640,835	76.89
4 - 5	155,685	24	24	0.000154	99,348	15	99,340	7,541,474	75.91
5 - 6	156,044	18	18	0.000115	99,333	11	99,327	7,442,134	74.92
6 - 7	156,317	25	25	0.000160	99,321	16	99,313	7,342,807	73.93
7 - 8	156,877	23	23	0.000147	99,305	15	99,298	7,243,494	72.94
8 - 9	157,985	15	15	0.000095	99,291	9	99,286	7,144,196	71.95
9 - 10	159,571	14	14	0.000088	99,281	9	99,277	7,044,910	70.96
10 - 11	161,210	20	20	0.000124	99,273	12	99,266	6,945,633	69.97
11 - 12	162,174	17	17	0.000105	99,260	10	99,255	6,846,366	68.97
12 - 13	161,574	20	20	0.000124	99,250	12	99,244	6,747,111	67.98
13 - 14	158,941	32	32	0.000201	99,238	20	99,228	6,647,868	66.99
14 - 15	154,882	44	44	0.000284	99,218	28	99,203	6,548,640	66.00
15 - 16	150,317	48	48	0.000319	99,189	32	99,174	6,449,437	65.02
16 - 17	146,273	51	51	0.000349	99,158	35	99,140	6,350,263	64.04
17 - 18	143,103	75	75	0.000524	99,123	52	99,097	6,251,123	63.06
18 - 19	141,326	146	146	0.001033	99,071	102	99,020	6,152,026	62.10
19 - 20	140,677	124	124	0.000881	98,969	87	98,925	6,053,005	61.16
20 - 21	140,355	131	131	0.000933	98,882	92	98,836	5,954,080	60.21
21 - 22	140,103	126	126	0.000899	98,789	89	98,745	5,855,244	59.27
22 - 23	140,419	146	146	0.001039	98,701	103	98,649	5,756,499	58.32
23 - 24	141,366	120	120	0.000849	98,598	84	98,556	5,657,850	57.38
24 - 25	142,857	117	117	0.000819	98,514	81	98,474	5,559,294	56.43
25 - 26	144,434	143	143	0.000990	98,434	97	98,385	5,460,820	55.48
26 - 27	146,249	106	106	0.000725	98,336	71	98,301	5,362,435	54.53
27 - 28	148,849	121	121	0.000813	98,265	80	98,225	5,264,134	53.57
28 - 29	152,407	114	114	0.000748	98,185	73	98,149	5,165,909	52.61
29 - 30	156,510	106	106	0.000677	98,112	66	98,079	5,067,760	51.65
30 - 31	161,020	121	121	0.000751	98,045	74	98,009	4,969,681	50.69
31 - 32	165,008	114	114	0.000691	97,972	68	97,938	4,871,673	49.73
32 - 33	167,399	156	156	0.000931	97,904	91	97,859	4,773,735	48.76
33 - 34	167,604	190	190	0.001133	97,813	111	97,758	4,675,876	47.80
34 - 35	166,164	151	151	0.000908	97,702	89	97,658	4,578,119	46.86
35 - 36	163,964	167	167	0.001018	97,613	99	97,564	4,480,461	45.90
36 - 37	161,964	190	190	0.001172	97,514	114	97,457	4,382,897	44.95
37 - 38	160,403	206	206	0.001283	97,400	125	97,337	4,285,440	44.00
38 - 39	159,709	220	220	0.001377	97,275	134	97,208	4,188,103	43.05
39 - 40	159,535	238	238	0.001491	97,141	145	97,068	4,090,895	42.11
40 - 41	159,286	273	273	0.001712	96,996	166	96,913	3,993,827	41.18
41 - 42	158,398	289	289	0.001823	96,830	177	96,742	3,896,914	40.24
42 - 43	156,772	279	279	0.001778	96,653	172	96,567	3,800,173	39.32
43 - 44	154,202	340	340	0.002202	96,481	212	96,375	3,703,605	38.39
44 - 45	150,866	356	356	0.002357	96,269	227	96,156	3,607,230	37.47
45 - 46	147,191	380	380	0.002578	96,042	248	95,918	3,511,074	36.56

## Life table for the total population: Los Angeles County, 2003

(1)	(2)	(3)	(4)	(5)	(6)	(7)	(8)	(9)	(10)
Age	Mid-year Population P(x)	# of deaths D(x)	Adjusted # of deaths D'(x)	Proportion dying during age interval q(x)	# living at beginning of age interval l(x)	# dying during age interval d(x)	Stationary population in the age interval L(x)	Person-years lived at and over age x T(x)	Life expectancy at beginning of age interval e(x)
46 - 47	143,411	430	430	0.002994	95,794	287	95,651	3,415,156	35.65
47 - 48	139,369	450	450	0.003224	95,508	308	95,354	3,319,505	34.76
48 - 49	135,136	480	480	0.003546	95,200	338	95,031	3,224,151	33.87
49 - 50	130,732	486	486	0.003711	94,862	352	94,686	3,129,120	32.99
50 - 51	126,130	481	481	0.003806	94,510	360	94,330	3,034,434	32.11
51 - 52	121,377	508	508	0.004177	94,151	393	93,954	2,940,104	31.23
52 - 53	116,564	552	552	0.004724	93,757	443	93,536	2,846,150	30.36
53 - 54	111,755	552	552	0.004927	93,314	460	93,084	2,752,614	29.50
54 - 55	106,946	628	628	0.005855	92,855	544	92,583	2,659,529	28.64
55 - 56	102,190	615	615	0.006000	92,311	554	92,034	2,566,947	27.81
56 - 57	97,421	666	666	0.006813	91,757	625	91,444	2,474,913	26.97
57 - 58	92,525	581	581	0.006260	91,132	570	90,847	2,383,468	26.15
58 - 59	87,476	586	586	0.006677	90,561	605	90,259	2,292,622	25.32
59 - 60	82,391	686	686	0.008292	89,957	746	89,584	2,202,363	24.48
60 - 61	77,327	734	734	0.009447	89,211	843	88,789	2,112,779	23.68
61 - 62	72,547	721	721	0.009889	88,368	874	87,931	2,023,989	22.90
62 - 63	68,327	710	710	0.010338	87,494	904	87,042	1,936,058	22.13
63 - 64	64,846	714	714	0.010950	86,590	948	86,116	1,849,016	21.35
64 - 65	61,968	719	719	0.011536	85,642	988	85,148	1,762,901	20.58
65 - 66	59,378	763	763	0.012768	84,654	1,081	84,113	1,677,753	19.82
66 - 67	56,911	790	790	0.013786	83,573	1,152	82,997	1,593,640	19.07
67 - 68	54,674	886	886	0.016075	82,421	1,325	81,758	1,510,643	18.33
68 - 69	52,636	934	934	0.017588	81,096	1,426	80,383	1,428,885	17.62
69 - 70	50,781	856	856	0.016716	79,669	1,332	79,004	1,348,503	16.93
70 - 71	49,021	967	967	0.019534	78,338	1,530	77,573	1,269,499	16.21
71 - 72	47,414	1,034	1,034	0.021573	76,807	1,657	75,979	1,191,927	15.52
72 - 73	46,077	1,104	1,104	0.023676	75,150	1,779	74,261	1,115,948	14.85
73 - 74	45,048	1,236	1,236	0.027066	73,371	1,986	72,378	1,041,687	14.20
74 - 75	44,198	1,246	1,246	0.027799	71,385	1,984	70,393	969,309	13.58
75 - 76	43,637	1,308	1,308	0.029532	69,401	2,050	68,376	898,915	12.95
76 - 77	42,961	1,406	1,406	0.032201	67,351	2,169	66,267	830,539	12.33
77 - 78	41,556	1,561	1,561	0.036871	65,183	2,403	63,981	764,272	11.73
78 - 79	39,140	1,608	1,608	0.040257	62,779	2,527	61,516	700,291	11.15
79 - 80	36,054	1,699	1,699	0.046039	60,252	2,774	58,865	638,776	10.60
80 - 81	32,859	1,776	1,776	0.052627	57,478	3,025	55,966	579,911	10.09
81 - 82	30,039	1,801	1,801	0.058210	54,453	3,170	52,868	523,945	9.62
82 - 83	27,901	1,896	1,896	0.065721	51,283	3,370	49,598	471,077	9.19
83 - 84	26,549	1,836	1,836	0.066843	47,913	3,203	46,312	421,479	8.80
84 - 85	25,897	1,708	1,708	0.063849	44,710	2,855	43,283	375,167	8.39
85 +	132,267	16,554	16,554	0.069944	41,856	2,928	40,392	331,884	7.93

## Life table for males: Los Angeles County, 2003

(1)	(2)	(3)	(4)	(5)	(6)	(7)	(8)	(9)	(10)
Age	Mid-year Population P(x)	# of deaths D(x)	Adjusted # of deaths D'(x)	Proportion dying during age interval q(x)	# living at beginning of age interval l(x)	# dying during age interval d(x)	Stationary population in the age interval L(x)	Person-years lived at and over age x T(x)	Life expectancy at beginning of age interval e(x)
0 - 1	73,658	440	440	0.005956	100,000	596	99,458	7,645,695	76.46
1 - 2	76,459	37	37	0.000484	99,404	48	99,380	7,546,237	75.91
2 - 3	78,252	24	24	0.000307	99,356	30	99,341	7,446,856	74.95
3 - 4	79,271	25	25	0.000315	99,326	31	99,310	7,347,515	73.97
4 - 5	79,747	13	13	0.000163	99,295	16	99,286	7,248,205	73.00
5 - 6	79,925	15	15	0.000188	99,278	19	99,269	7,148,919	72.01
6 - 7	80,037	20	20	0.000250	99,260	25	99,247	7,049,649	71.02
7 - 8	80,282	12	12	0.000149	99,235	15	99,228	6,950,402	70.04
8 - 9	80,802	13	13	0.000161	99,220	16	99,212	6,851,175	69.05
9 - 10	81,562	10	10	0.000123	99,204	12	99,198	6,751,963	68.06
10 - 11	82,349	14	14	0.000170	99,192	17	99,184	6,652,764	67.07
11 - 12	82,788	8	8	0.000097	99,175	10	99,170	6,553,581	66.08
12 - 13	82,422	9	9	0.000109	99,166	11	99,160	6,454,411	65.09
13 - 14	81,013	18	18	0.000222	99,155	22	99,144	6,355,250	64.09
14 - 15	78,880	26	26	0.000330	99,133	33	99,116	6,256,107	63.11
15 - 16	76,455	33	33	0.000432	99,100	43	99,079	6,156,990	62.13
16 - 17	74,318	36	36	0.000484	99,057	48	99,033	6,057,912	61.16
17 - 18	72,748	59	59	0.000811	99,009	80	98,969	5,958,879	60.19
18 - 19	72,052	117	117	0.001622	98,929	161	98,849	5,859,909	59.23
19 - 20	72,036	103	103	0.001429	98,768	141	98,698	5,761,061	58.33
20 - 21	72,257	113	113	0.001563	98,627	154	98,550	5,662,363	57.41
21 - 22	72,443	103	103	0.001421	98,473	140	98,403	5,563,813	56.50
22 - 23	72,715	121	121	0.001663	98,333	163	98,252	5,465,409	55.58
23 - 24	73,021	95	95	0.001300	98,170	128	98,106	5,367,158	54.67
24 - 25	73,403	85	85	0.001157	98,042	113	97,985	5,269,052	53.74
25 - 26	73,749	108	108	0.001463	97,929	143	97,857	5,171,066	52.80
26 - 27	74,292	86	86	0.001157	97,785	113	97,729	5,073,209	51.88
27 - 28	75,377	96	96	0.001273	97,672	124	97,610	4,975,480	50.94
28 - 29	77,166	90	90	0.001166	97,548	114	97,491	4,877,870	50.00
29 - 30	79,389	82	82	0.001032	97,434	101	97,384	4,780,379	49.06
30 - 31	81,848	89	89	0.001087	97,334	106	97,281	4,682,995	48.11
31 - 32	83,988	84	84	0.001000	97,228	97	97,179	4,585,714	47.16
32 - 33	85,291	113	113	0.001324	97,131	129	97,066	4,488,535	46.21
33 - 34	85,434	144	144	0.001684	97,002	163	96,920	4,391,468	45.27
34 - 35	84,696	102	102	0.001204	96,839	117	96,780	4,294,548	44.35
35 - 36	83,565	117	117	0.001399	96,722	135	96,655	4,197,767	43.40
36 - 37	82,529	132	132	0.001598	96,587	154	96,510	4,101,113	42.46
37 - 38	81,663	157	157	0.001921	96,433	185	96,340	4,004,603	41.53
38 - 39	81,172	146	146	0.001797	96,247	173	96,161	3,908,263	40.61
39 - 40	80,893	168	168	0.002075	96,074	199	95,975	3,812,103	39.68
40 - 41	80,560	180	180	0.002232	95,875	214	95,768	3,716,128	38.76
41 - 42	79,891	189	189	0.002363	95,661	226	95,548	3,620,360	37.85
42 - 43	78,803	186	186	0.002358	95,435	225	95,323	3,524,812	36.93
43 - 44	77,186	211	211	0.002730	95,210	260	95,080	3,429,489	36.02
44 - 45	75,148	209	209	0.002777	94,950	264	94,818	3,334,409	35.12
45 - 46	72,926	240	240	0.003286	94,686	311	94,531	3,239,591	34.21

## Life table for males: Los Angeles County, 2003

(1)	(2)	(3)	(4)	(5)	(6)	(7)	(8)	(9)	(10)
Age	Mid-year Population P(x)	# of deaths D(x)	Adjusted # of deaths D'(x)	Proportion dying during age interval q(x)	# living at beginning of age interval l(x)	# dying during age interval d(x)	Stationary population in the age interval L(x)	Person-years lived at and over age x T(x)	Life expectancy at beginning of age interval e(x)
46 - 47	70,669	282	282	0.003982	94,375	376	94,187	3,145,060	33.33
47 - 48	68,326	298	298	0.004352	93,999	409	93,795	3,050,873	32.46
48 - 49	65,953	335	335	0.005067	93,590	474	93,353	2,957,078	31.60
49 - 50	63,550	307	307	0.004819	93,116	449	92,892	2,863,725	30.75
50 - 51	61,062	317	317	0.005178	92,667	480	92,428	2,770,833	29.90
51 - 52	58,513	308	308	0.005250	92,188	484	91,946	2,678,405	29.05
52 - 53	55,994	351	351	0.006249	91,704	573	91,417	2,586,460	28.20
53 - 54	53,547	347	347	0.006459	91,131	589	90,836	2,495,043	27.38
54 - 55	51,154	391	391	0.007614	90,542	689	90,197	2,404,206	26.55
55 - 56	48,817	365	365	0.007449	89,852	669	89,518	2,314,009	25.75
56 - 57	46,475	406	406	0.008698	89,183	776	88,795	2,224,491	24.94
57 - 58	44,060	352	352	0.007957	88,407	703	88,056	2,135,696	24.16
58 - 59	41,543	350	350	0.008390	87,704	736	87,336	2,047,640	23.35
59 - 60	38,990	406	406	0.010359	86,968	901	86,518	1,960,304	22.54
60 - 61	36,444	431	431	0.011757	86,067	1,012	85,561	1,873,787	21.77
61 - 62	34,047	435	435	0.012695	85,055	1,080	84,516	1,788,225	21.02
62 - 63	31,932	426	426	0.013252	83,976	1,113	83,419	1,703,710	20.29
63 - 64	30,189	412	412	0.013555	82,863	1,123	82,301	1,620,290	19.55
64 - 65	28,746	409	409	0.014128	81,740	1,155	81,162	1,537,989	18.82
65 - 66	27,445	435	435	0.015725	80,585	1,267	79,951	1,456,827	18.08
66 - 67	26,191	454	454	0.017186	79,318	1,363	78,636	1,376,876	17.36
67 - 68	25,016	517	517	0.020455	77,954	1,595	77,157	1,298,240	16.65
68 - 69	23,896	528	528	0.021854	76,360	1,669	75,525	1,221,083	15.99
69 - 70	22,833	472	472	0.020461	74,691	1,528	73,927	1,145,557	15.34
70 - 71	21,820	551	551	0.024937	73,163	1,824	72,251	1,071,630	14.65
71 - 72	20,887	593	593	0.027993	71,338	1,997	70,340	999,380	14.01
72 - 73	20,060	594	594	0.029179	69,341	2,023	68,330	929,040	13.40
73 - 74	19,352	676	676	0.034333	67,318	2,311	66,162	860,710	12.79
74 - 75	18,718	660	660	0.034650	65,007	2,252	63,881	794,548	12.22
75 - 76	18,186	684	684	0.036917	62,754	2,317	61,596	730,667	11.64
76 - 77	17,628	789	789	0.043780	60,438	2,646	59,115	669,071	11.07
77 - 78	16,854	812	812	0.047044	57,792	2,719	56,432	609,956	10.55
78 - 79	15,777	829	829	0.051201	55,073	2,820	53,663	553,524	10.05
79 - 80	14,498	815	815	0.054678	52,253	2,857	50,825	499,861	9.57
80 - 81	13,187	867	867	0.063652	49,396	3,144	47,824	449,036	9.09
81 - 82	11,992	845	845	0.068066	46,252	3,148	44,678	401,212	8.67
82 - 83	11,003	886	886	0.077405	43,104	3,336	41,436	356,535	8.27
83 - 84	10,251	878	878	0.082133	39,767	3,266	38,134	315,099	7.92
84 - 85	9,706	781	781	0.077351	36,501	2,823	35,089	276,965	7.59
85 +	43,804	5,711	5,711	0.084320	33,678	2,840	32,258	241,875	7.18

## Life table for females: Los Angeles County, 2003

(1)	(2)	(3)	(4)	(5)	(6)	(7)	(8)	(9)	(10)
Age	Mid-year Population P(x)	# of deaths D(x)	Adjusted # of deaths D'(x)	Proportion dying during age interval q(x)	# living at beginning of age interval l(x)	# dying during age interval d(x)	Stationary population in the age interval L(x)	Person-years lived at and over age x T(x)	Life expectancy at beginning of age interval e(x)
0 - 1	70,837	378	378	0.005322	100,000	532	99,516	8,214,725	82.15
1 - 2	73,187	20	20	0.000273	99,468	27	99,454	8,115,209	81.59
2 - 3	74,684	12	12	0.000161	99,441	16	99,433	8,015,755	80.61
3 - 4	75,532	16	16	0.000212	99,425	21	99,414	7,916,322	79.62
4 - 5	75,938	11	11	0.000145	99,404	14	99,396	7,816,908	78.64
5 - 6	76,119	3	3	0.000039	99,389	4	99,387	7,717,512	77.65
6 - 7	76,280	5	5	0.000066	99,385	7	99,382	7,618,125	76.65
7 - 8	76,594	11	11	0.000144	99,379	14	99,372	7,518,743	75.66
8 - 9	77,184	2	2	0.000026	99,364	3	99,363	7,419,371	74.67
9 - 10	78,009	4	4	0.000051	99,362	5	99,359	7,320,008	73.67
10 - 11	78,861	6	6	0.000076	99,357	8	99,353	7,220,648	72.67
11 - 12	79,386	9	9	0.000113	99,349	11	99,344	7,121,295	71.68
12 - 13	79,152	11	11	0.000139	99,338	14	99,331	7,021,952	70.69
13 - 14	77,928	14	14	0.000180	99,324	18	99,315	6,922,621	69.70
14 - 15	76,002	18	18	0.000237	99,306	24	99,295	6,823,305	68.71
15 - 16	73,862	15	15	0.000203	99,283	20	99,273	6,724,011	67.73
16 - 17	71,955	15	15	0.000208	99,263	21	99,252	6,624,738	66.74
17 - 18	70,355	16	16	0.000227	99,242	23	99,231	6,525,486	65.75
18 - 19	69,273	29	29	0.000419	99,219	42	99,199	6,426,255	64.77
19 - 20	68,640	21	21	0.000306	99,178	30	99,163	6,327,056	63.80
20 - 21	68,098	18	18	0.000264	99,148	26	99,134	6,227,894	62.81
21 - 22	67,660	23	23	0.000340	99,121	34	99,105	6,128,759	61.83
22 - 23	67,704	25	25	0.000369	99,088	37	99,069	6,029,655	60.85
23 - 24	68,345	25	25	0.000366	99,051	36	99,033	5,930,585	59.87
24 - 25	69,454	32	32	0.000461	99,015	46	98,992	5,831,552	58.90
25 - 26	70,684	35	35	0.000495	98,969	49	98,945	5,732,560	57.92
26 - 27	71,956	20	20	0.000278	98,920	27	98,907	5,633,616	56.95
27 - 28	73,471	25	25	0.000340	98,893	34	98,876	5,534,709	55.97
28 - 29	75,241	24	24	0.000319	98,859	32	98,843	5,435,833	54.99
29 - 30	77,121	24	24	0.000311	98,828	31	98,812	5,336,990	54.00
30 - 31	79,172	32	32	0.000404	98,797	40	98,777	5,238,178	53.02
31 - 32	81,020	30	30	0.000370	98,757	37	98,739	5,139,401	52.04
32 - 33	82,108	43	43	0.000524	98,720	52	98,695	5,040,662	51.06
33 - 34	82,170	46	46	0.000560	98,669	55	98,641	4,941,968	50.09
34 - 35	81,468	49	49	0.000601	98,613	59	98,584	4,843,327	49.11
35 - 36	80,398	50	50	0.000622	98,554	61	98,524	4,744,743	48.14
36 - 37	79,435	58	58	0.000730	98,493	72	98,457	4,646,219	47.17
37 - 38	78,740	49	49	0.000622	98,421	61	98,390	4,547,762	46.21
38 - 39	78,536	74	74	0.000942	98,360	93	98,313	4,449,372	45.24
39 - 40	78,642	70	70	0.000890	98,267	87	98,223	4,351,059	44.28
40 - 41	78,726	93	93	0.001181	98,180	116	98,122	4,252,835	43.32
41 - 42	78,507	100	100	0.001273	98,064	125	98,001	4,154,713	42.37
42 - 43	77,969	93	93	0.001192	97,939	117	97,881	4,056,712	41.42
43 - 44	77,017	129	129	0.001674	97,822	164	97,740	3,958,831	40.47
44 - 45	75,718	147	147	0.001940	97,658	189	97,564	3,861,091	39.54
45 - 46	74,265	140	140	0.001883	97,469	184	97,377	3,763,527	38.61



## Life table for females: Los Angeles County, 2003

(1)	(2)	(3)	(4)	(5)	(6)	(7)	(8)	(9)	(10)
Age	Mid-year Population P(x)	# of deaths D(x)	Adjusted # of deaths D'(x)	Proportion dying during age interval q(x)	# living at beginning of age interval l(x)	# dying during age interval d(x)	Stationary population in the age interval L(x)	Person-years lived at and over age x T(x)	Life expectancy at beginning of age interval e(x)
46 - 47	72,741	148	148	0.002033	97,286	198	97,187	3,666,150	37.68
47 - 48	71,043	152	152	0.002137	97,088	208	96,984	3,568,963	36.76
48 - 49	69,184	145	145	0.002094	96,880	203	96,779	3,471,979	35.84
49 - 50	67,182	179	179	0.002661	96,677	257	96,549	3,375,201	34.91
50 - 51	65,068	164	164	0.002517	96,420	243	96,299	3,278,652	34.00
51 - 52	62,864	200	200	0.003176	96,177	306	96,025	3,182,353	33.09
52 - 53	60,570	201	201	0.003313	95,872	318	95,713	3,086,328	32.19
53 - 54	58,207	205	205	0.003516	95,554	336	95,386	2,990,615	31.30
54 - 55	55,792	237	237	0.004239	95,218	404	95,017	2,895,229	30.41
55 - 56	53,373	250	250	0.004673	94,815	443	94,593	2,800,212	29.53
56 - 57	50,946	260	260	0.005090	94,372	480	94,132	2,705,619	28.67
57 - 58	48,465	229	229	0.004714	93,891	443	93,670	2,611,487	27.81
58 - 59	45,932	236	236	0.005125	93,449	479	93,209	2,517,817	26.94
59 - 60	43,401	280	280	0.006431	92,970	598	92,671	2,424,608	26.08
60 - 61	40,882	303	303	0.007384	92,372	682	92,031	2,331,937	25.25
61 - 62	38,499	286	286	0.007401	91,690	679	91,351	2,239,906	24.43
62 - 63	36,395	284	284	0.007773	91,011	707	90,658	2,148,556	23.61
63 - 64	34,656	302	302	0.008676	90,304	784	89,912	2,057,898	22.79
64 - 65	33,222	310	310	0.009288	89,520	831	89,105	1,967,986	21.98
65 - 66	31,933	328	328	0.010219	88,689	906	88,236	1,878,882	21.19
66 - 67	30,721	336	336	0.010878	87,783	955	87,305	1,790,646	20.40
67 - 68	29,658	369	369	0.012365	86,828	1,074	86,291	1,703,341	19.62
68 - 69	28,740	406	406	0.014027	85,754	1,203	85,153	1,617,050	18.86
69 - 70	27,948	384	384	0.013646	84,551	1,154	83,974	1,531,897	18.12
70 - 71	27,201	416	416	0.015177	83,397	1,266	82,764	1,447,923	17.36
71 - 72	26,527	441	441	0.016488	82,132	1,354	81,455	1,365,159	16.62
72 - 73	26,017	510	510	0.019412	80,777	1,568	79,993	1,283,704	15.89
73 - 74	25,697	560	560	0.021558	79,209	1,708	78,356	1,203,711	15.20
74 - 75	25,480	586	586	0.022737	77,502	1,762	76,621	1,125,355	14.52
75 - 76	25,451	624	624	0.024221	75,740	1,834	74,822	1,048,734	13.85
76 - 77	25,333	617	617	0.024062	73,905	1,778	73,016	973,912	13.18
77 - 78	24,702	749	749	0.029869	72,127	2,154	71,050	900,896	12.49
78 - 79	23,363	779	779	0.032797	69,973	2,295	68,825	829,846	11.86
79 - 80	21,556	884	884	0.040186	67,678	2,720	66,318	761,021	11.24
80 - 81	19,671	909	909	0.045166	64,958	2,934	63,491	694,703	10.69
81 - 82	18,047	956	956	0.051606	62,024	3,201	60,424	631,212	10.18
82 - 83	16,898	1,010	1,010	0.058036	58,823	3,414	57,116	570,789	9.70
83 - 84	16,298	958	958	0.057101	55,409	3,164	53,827	513,672	9.27
84 - 85	16,190	927	927	0.055663	52,245	2,908	50,791	459,845	8.80
85 +	88,463	10,843	10,843	0.061698	49,337	3,044	47,815	409,054	8.29

## Life table for Whites: Los Angeles County, 2003

(1)	(2)	(3)	(4)	(5)	(6)	(7)	(8)	(9)	(10)
Age	Mid-year Population P(x)	# of deaths D(x)	Adjusted # of deaths D'(x)	Proportion dying during age interval q(x)	# living at beginning of age interval l(x)	# dying during age interval d(x)	Stationary population in the age interval L(x)	Person-years lived at and over age x T(x)	Life expectancy at beginning of age interval e(x)
0 - 1	27,723	126	126	0.004535	100,000	453	99,587	7,883,997	78.84
1 - 2	28,343	7	7	0.000247	99,547	25	99,534	7,784,410	78.20
2 - 3	28,872	7	7	0.000242	99,522	24	99,510	7,684,876	77.22
3 - 4	29,347	4	4	0.000136	99,498	14	99,491	7,585,366	76.24
4 - 5	29,805	5	5	0.000168	99,484	17	99,476	7,485,875	75.25
5 - 6	30,284	1	1	0.000033	99,468	3	99,466	7,386,399	74.26
6 - 7	30,821	0	0	0.000000	99,464	0	99,464	7,286,933	73.26
7 - 8	31,445	6	6	0.000191	99,464	19	99,455	7,187,468	72.26
8 - 9	32,169	4	4	0.000124	99,445	12	99,439	7,088,014	71.28
9 - 10	32,966	3	3	0.000091	99,433	9	99,428	6,988,575	70.28
10 - 11	33,766	2	2	0.000059	99,424	6	99,421	6,889,146	69.29
11 - 12	34,460	2	2	0.000058	99,418	6	99,415	6,789,725	68.29
12 - 13	34,916	4	4	0.000115	99,412	11	99,407	6,690,310	67.30
13 - 14	35,061	5	5	0.000143	99,401	14	99,394	6,590,903	66.31
14 - 15	34,951	7	7	0.000200	99,387	20	99,377	6,491,510	65.32
15 - 16	34,837	12	12	0.000344	99,367	34	99,350	6,392,133	64.33
16 - 17	34,710	12	12	0.000346	99,333	34	99,315	6,292,783	63.35
17 - 18	34,311	15	15	0.000437	99,298	43	99,277	6,193,468	62.37
18 - 19	33,591	22	22	0.000655	99,255	65	99,222	6,094,191	61.40
19 - 20	32,688	17	17	0.000520	99,190	52	99,164	5,994,969	60.44
20 - 21	31,729	21	21	0.000662	99,138	66	99,105	5,895,805	59.47
21 - 22	30,977	28	28	0.000903	99,073	90	99,028	5,796,700	58.51
22 - 23	30,642	26	26	0.000848	98,983	84	98,941	5,697,672	57.56
23 - 24	30,891	19	19	0.000615	98,899	61	98,869	5,598,730	56.61
24 - 25	31,628	23	23	0.000727	98,838	72	98,802	5,499,862	55.64
25 - 26	32,453	36	36	0.001109	98,767	110	98,712	5,401,059	54.69
26 - 27	33,366	16	16	0.000479	98,657	47	98,633	5,302,347	53.75
27 - 28	34,751	35	35	0.001007	98,610	99	98,560	5,203,714	52.77
28 - 29	36,697	19	19	0.000518	98,510	51	98,485	5,105,154	51.82
29 - 30	39,019	37	37	0.000948	98,459	93	98,413	5,006,669	50.85
30 - 31	41,606	29	29	0.000697	98,366	69	98,332	4,908,256	49.90
31 - 32	44,067	34	34	0.000771	98,298	76	98,260	4,809,924	48.93
32 - 33	46,003	49	49	0.001065	98,222	105	98,170	4,711,664	47.97
33 - 34	47,174	53	53	0.001123	98,117	110	98,062	4,613,495	47.02
34 - 35	47,783	41	41	0.000858	98,007	84	97,965	4,515,433	46.07
35 - 36	48,132	49	49	0.001018	97,923	100	97,873	4,417,468	45.11
36 - 37	48,613	65	65	0.001336	97,823	131	97,758	4,319,594	44.16
37 - 38	49,378	70	70	0.001417	97,693	138	97,623	4,221,836	43.22
38 - 39	50,606	83	83	0.001639	97,554	160	97,474	4,124,213	42.28
39 - 40	52,110	85	85	0.001630	97,394	159	97,315	4,026,739	41.34
40 - 41	53,636	115	115	0.002142	97,236	208	97,132	3,929,423	40.41
41 - 42	54,849	118	118	0.002149	97,027	209	96,923	3,832,292	39.50
42 - 43	55,589	90	90	0.001618	96,819	157	96,741	3,735,369	38.58
43 - 44	55,700	129	129	0.002313	96,662	224	96,550	3,638,628	37.64
44 - 45	55,310	125	125	0.002257	96,439	218	96,330	3,542,078	36.73
45 - 46	54,709	135	135	0.002465	96,221	237	96,102	3,445,748	35.81

## Life table for Whites: Los Angeles County, 2003

(1)	(2)	(3)	(4)	(5)	(6)	(7)	(8)	(9)	(10)
Age	Mid-year Population P(x)	# of deaths D(x)	Adjusted # of deaths D'(x)	Proportion dying during age interval q(x)	# living at beginning of age interval l(x)	# dying during age interval d(x)	Stationary population in the age interval L(x)	Person-years lived at and over age x T(x)	Life expectancy at beginning of age interval e(x)
46 - 47	54,071	185	185	0.003416	95,984	328	95,820	3,349,646	34.90
47 - 48	53,306	178	178	0.003334	95,656	319	95,497	3,253,826	34.02
48 - 49	52,464	192	192	0.003653	95,337	348	95,163	3,158,329	33.13
49 - 50	51,546	208	208	0.004027	94,989	383	94,798	3,063,166	32.25
50 - 51	50,463	204	204	0.004034	94,606	382	94,415	2,968,369	31.38
51 - 52	49,262	212	212	0.004294	94,225	405	94,022	2,873,953	30.50
52 - 53	48,090	228	228	0.004730	93,820	444	93,598	2,779,931	29.63
53 - 54	47,007	252	252	0.005347	93,376	499	93,127	2,686,333	28.77
54 - 55	45,952	279	279	0.006053	92,877	562	92,596	2,593,206	27.92
55 - 56	44,931	290	290	0.006434	92,315	594	92,018	2,500,610	27.09
56 - 57	43,770	307	307	0.006989	91,721	641	91,400	2,408,592	26.26
57 - 58	42,260	262	262	0.006181	91,080	563	90,798	2,317,192	25.44
58 - 59	40,298	267	267	0.006604	90,517	598	90,218	2,226,394	24.60
59 - 60	38,029	308	308	0.008066	89,919	725	89,556	2,136,176	23.76
60 - 61	35,660	364	364	0.010156	89,194	906	88,741	2,046,619	22.95
61 - 62	33,438	374	374	0.011123	88,288	982	87,797	1,957,878	22.18
62 - 63	31,474	321	321	0.010147	87,306	886	86,863	1,870,081	21.42
63 - 64	29,897	331	331	0.011010	86,420	952	85,944	1,783,218	20.63
64 - 65	28,639	359	359	0.012457	85,469	1,065	84,936	1,697,274	19.86
65 - 66	27,486	389	389	0.014053	84,404	1,186	83,811	1,612,338	19.10
66 - 67	26,377	385	385	0.014491	83,218	1,206	82,615	1,528,527	18.37
67 - 68	25,463	430	430	0.016746	82,012	1,373	81,325	1,445,912	17.63
68 - 69	24,764	473	473	0.018920	80,638	1,526	79,876	1,364,587	16.92
69 - 70	24,245	425	425	0.017377	79,113	1,375	78,425	1,284,711	16.24
70 - 71	23,779	488	488	0.020313	77,738	1,579	76,948	1,206,286	15.52
71 - 72	23,377	530	530	0.022418	76,159	1,707	75,305	1,129,338	14.83
72 - 73	23,151	622	622	0.026511	74,452	1,974	73,465	1,054,032	14.16
73 - 74	23,125	673	673	0.028685	72,478	2,079	71,438	980,568	13.53
74 - 75	23,209	707	707	0.030005	70,399	2,112	69,343	909,129	12.91
75 - 76	23,466	735	735	0.030839	68,286	2,106	67,233	839,787	12.30
76 - 77	23,627	838	838	0.034849	66,181	2,306	65,027	772,554	11.67
77 - 78	23,296	893	893	0.037611	63,874	2,402	62,673	707,526	11.08
78 - 79	22,285	996	996	0.043717	61,472	2,687	60,128	644,853	10.49
79 - 80	20,811	1,030	1,030	0.048298	58,784	2,839	57,365	584,725	9.95
80 - 81	19,231	1,138	1,138	0.057475	55,945	3,215	54,338	527,360	9.43
81 - 82	17,853	1,184	1,184	0.064191	52,730	3,385	51,037	473,023	8.97
82 - 83	16,871	1,248	1,248	0.071336	49,345	3,520	47,585	421,985	8.55
83 - 84	16,347	1,210	1,210	0.071378	45,825	3,271	44,189	374,400	8.17
84 - 85	16,222	1,188	1,188	0.070648	42,554	3,006	41,051	330,211	7.76
85 +	85,183	11,642	11,642	0.077506	39,548	3,065	38,015	289,160	7.31

## Life table for White males: Los Angeles County, 2003

(1)	(2)	(3)	(4)	(5)	(6)	(7)	(8)	(9)	(10)
Age	Mid-year Population P(x)	# of deaths D(x)	Adjusted # of deaths D'(x)	Proportion dying during age interval q(x)	# living at beginning of age interval l(x)	# dying during age interval d(x)	Stationary population in the age interval L(x)	Person-years lived at and over age x T(x)	Life expectancy at beginning of age interval e(x)
0 - 1	14,135	73	73	0.005151	100,000	515	99,531	7,627,625	76.28
1 - 2	14,563	4	4	0.000275	99,485	27	99,471	7,528,094	75.67
2 - 3	14,908	5	5	0.000335	99,458	33	99,441	7,428,623	74.69
3 - 4	15,194	3	3	0.000197	99,424	20	99,414	7,329,182	73.72
4 - 5	15,447	3	3	0.000194	99,405	19	99,395	7,229,767	72.73
5 - 6	15,693	1	1	0.000064	99,385	6	99,382	7,130,372	71.74
6 - 7	15,956	0	0	0.000000	99,379	0	99,379	7,030,990	70.75
7 - 8	16,257	3	3	0.000185	99,379	18	99,370	6,931,611	69.75
8 - 9	16,607	2	2	0.000120	99,361	12	99,355	6,832,242	68.76
9 - 10	16,994	3	3	0.000177	99,349	18	99,340	6,732,887	67.77
10 - 11	17,379	0	0	0.000000	99,331	0	99,331	6,633,547	66.78
11 - 12	17,703	2	2	0.000113	99,331	11	99,325	6,534,216	65.78
12 - 13	17,891	2	2	0.000112	99,320	11	99,314	6,434,890	64.79
13 - 14	17,902	1	1	0.000056	99,309	6	99,306	6,335,576	63.80
14 - 15	17,775	3	3	0.000169	99,303	17	99,295	6,236,270	62.80
15 - 16	17,634	9	9	0.000510	99,286	51	99,261	6,136,975	61.81
16 - 17	17,496	5	5	0.000286	99,236	28	99,222	6,037,714	60.84
17 - 18	17,261	11	11	0.000637	99,207	63	99,176	5,938,493	59.86
18 - 19	16,918	19	19	0.001122	99,144	111	99,089	5,839,317	58.90
19 - 20	16,520	15	15	0.000908	99,033	90	98,988	5,740,228	57.96
20 - 21	16,117	15	15	0.000930	98,943	92	98,897	5,641,240	57.01
21 - 22	15,805	18	18	0.001138	98,851	113	98,795	5,542,343	56.07
22 - 23	15,665	22	22	0.001403	98,739	139	98,669	5,443,548	55.13
23 - 24	15,762	14	14	0.000888	98,600	88	98,556	5,344,879	54.21
24 - 25	16,068	14	14	0.000871	98,512	86	98,470	5,246,323	53.26
25 - 26	16,407	27	27	0.001644	98,427	162	98,346	5,147,853	52.30
26 - 27	16,815	12	12	0.000713	98,265	70	98,230	5,049,507	51.39
27 - 28	17,504	26	26	0.001484	98,195	146	98,122	4,951,278	50.42
28 - 29	18,539	15	15	0.000809	98,049	79	98,009	4,853,156	49.50
29 - 30	19,810	24	24	0.001211	97,970	119	97,910	4,755,147	48.54
30 - 31	21,227	21	21	0.000989	97,851	97	97,803	4,657,236	47.60
31 - 32	22,572	22	22	0.000974	97,754	95	97,707	4,559,434	46.64
32 - 33	23,652	34	34	0.001436	97,659	140	97,589	4,461,727	45.69
33 - 34	24,342	43	43	0.001765	97,519	172	97,433	4,364,138	44.75
34 - 35	24,742	25	25	0.001010	97,347	98	97,297	4,266,705	43.83
35 - 36	25,006	38	38	0.001518	97,248	148	97,174	4,169,408	42.87
36 - 37	25,335	47	47	0.001853	97,101	180	97,011	4,072,233	41.94
37 - 38	25,800	50	50	0.001936	96,921	188	96,827	3,975,223	41.02
38 - 39	26,493	56	56	0.002112	96,733	204	96,631	3,878,396	40.09
39 - 40	27,315	59	59	0.002158	96,529	208	96,425	3,781,765	39.18
40 - 41	28,143	81	81	0.002874	96,321	277	96,182	3,685,340	38.26
41 - 42	28,795	79	79	0.002740	96,044	263	95,912	3,589,158	37.37
42 - 43	29,165	58	58	0.001987	95,781	190	95,685	3,493,246	36.47
43 - 44	29,163	81	81	0.002774	95,590	265	95,458	3,397,561	35.54
44 - 45	28,866	69	69	0.002388	95,325	228	95,211	3,302,103	34.64
45 - 46	28,445	82	82	0.002879	95,098	274	94,961	3,206,892	33.72

## Life table for White males: Los Angeles County, 2003

(1)	(2)	(3)	(4)	(5)	(6)	(7)	(8)	(9)	(10)
Age	Mid-year Population P(x)	# of deaths D(x)	Adjusted # of deaths D'(x)	Proportion dying during age interval q(x)	# living at beginning of age interval l(x)	# dying during age interval d(x)	Stationary population in the age interval L(x)	Person-years lived at and over age x T(x)	Life expectancy at beginning of age interval e(x)
46 - 47	28,004	118	118	0.004205	94,824	399	94,624	3,111,931	32.82
47 - 48	27,495	119	119	0.004319	94,425	408	94,221	3,017,307	31.95
48 - 49	26,950	135	135	0.004997	94,017	470	93,782	2,923,085	31.09
49 - 50	26,370	140	140	0.005295	93,548	495	93,300	2,829,303	30.24
50 - 51	25,702	140	140	0.005432	93,052	505	92,799	2,736,003	29.40
51 - 52	24,974	132	132	0.005272	92,547	488	92,303	2,643,204	28.56
52 - 53	24,273	155	155	0.006365	92,059	586	91,766	2,550,901	27.71
53 - 54	23,634	164	164	0.006915	91,473	633	91,157	2,459,135	26.88
54 - 55	23,024	182	182	0.007874	90,840	715	90,483	2,367,979	26.07
55 - 56	22,436	172	172	0.007637	90,125	688	89,781	2,277,496	25.27
56 - 57	21,781	191	191	0.008731	89,437	781	89,046	2,187,715	24.46
57 - 58	20,962	165	165	0.007841	88,656	695	88,308	2,098,669	23.67
58 - 59	19,930	156	156	0.007797	87,961	686	87,618	2,010,360	22.86
59 - 60	18,754	188	188	0.009974	87,275	871	86,840	1,922,743	22.03
60 - 61	17,530	210	210	0.011908	86,404	1,029	85,890	1,835,903	21.25
61 - 62	16,380	216	216	0.013100	85,376	1,118	84,816	1,750,013	20.50
62 - 63	15,364	190	190	0.012290	84,257	1,036	83,739	1,665,197	19.76
63 - 64	14,547	190	190	0.012977	83,222	1,080	82,682	1,581,457	19.00
64 - 65	13,890	208	208	0.014863	82,142	1,221	81,531	1,498,776	18.25
65 - 66	13,285	232	232	0.017312	80,921	1,401	80,220	1,417,245	17.51
66 - 67	12,694	227	227	0.017724	79,520	1,409	78,815	1,337,024	16.81
67 - 68	12,181	259	259	0.021038	78,110	1,643	77,289	1,258,209	16.11
68 - 69	11,751	279	279	0.023465	76,467	1,794	75,570	1,180,920	15.44
69 - 70	11,388	237	237	0.020597	74,673	1,538	73,904	1,105,351	14.80
70 - 71	11,057	288	288	0.025712	73,135	1,880	72,195	1,031,447	14.10
71 - 72	10,754	295	295	0.027061	71,254	1,928	70,290	959,252	13.46
72 - 73	10,505	344	344	0.032219	69,326	2,234	68,209	888,962	12.82
73 - 74	10,313	381	381	0.036274	67,092	2,434	65,876	820,753	12.23
74 - 75	10,151	375	375	0.036271	64,659	2,345	63,486	754,877	11.67
75 - 76	10,043	389	389	0.037998	62,313	2,368	61,130	691,391	11.10
76 - 77	9,909	472	472	0.046526	59,946	2,789	58,551	630,261	10.51
77 - 78	9,627	488	488	0.049437	57,157	2,826	55,744	571,710	10.00
78 - 79	9,141	519	519	0.055212	54,331	3,000	52,831	515,967	9.50
79 - 80	8,513	493	493	0.056282	51,331	2,889	49,887	463,136	9.02
80 - 81	7,849	540	540	0.066509	48,442	3,222	46,831	413,249	8.53
81 - 82	7,240	556	556	0.073956	45,220	3,344	43,548	366,418	8.10
82 - 83	6,742	576	576	0.081939	41,876	3,431	40,160	322,869	7.71
83 - 84	6,372	576	576	0.086489	38,445	3,325	36,782	282,709	7.35
84 - 85	6,111	543	543	0.085071	35,120	2,988	33,626	245,927	7.00
85 +	28,023	4,030	4,030	0.092907	32,132	2,985	30,639	212,301	6.61

## Life table for White females: Los Angeles County, 2003

(1)	(2)	(3)	(4)	(5)	(6)	(7)	(8)	(9)	(10)
Age	Mid-year Population P(x)	# of deaths D(x)	Adjusted # of deaths D'(x)	Proportion dying during age interval q(x)	# living at beginning of age interval l(x)	# dying during age interval d(x)	Stationary population in the age interval L(x)	Person-years lived at and over age x T(x)	Life expectancy at beginning of age interval e(x)
0 - 1	13,588	53	53	0.003893	100,000	389	99,646	8,134,867	81.35
1 - 2	13,780	3	3	0.000218	99,611	22	99,600	8,035,221	80.67
2 - 3	13,964	2	2	0.000143	99,589	14	99,582	7,935,621	79.68
3 - 4	14,153	1	1	0.000071	99,575	7	99,571	7,836,039	78.70
4 - 5	14,358	2	2	0.000139	99,568	14	99,561	7,736,468	77.70
5 - 6	14,591	0	0	0.000000	99,554	0	99,554	7,636,907	76.71
6 - 7	14,865	0	0	0.000000	99,554	0	99,554	7,537,353	75.71
7 - 8	15,188	3	3	0.000198	99,554	20	99,544	7,437,799	74.71
8 - 9	15,562	2	2	0.000129	99,534	13	99,528	7,338,255	73.73
9 - 10	15,972	0	0	0.000000	99,521	0	99,521	7,238,727	72.74
10 - 11	16,387	2	2	0.000122	99,521	12	99,515	7,139,206	71.74
11 - 12	16,757	0	0	0.000000	99,509	0	99,509	7,039,691	70.74
12 - 13	17,026	2	2	0.000117	99,509	12	99,503	6,940,181	69.74
13 - 14	17,159	4	4	0.000233	99,498	23	99,486	6,840,678	68.75
14 - 15	17,176	4	4	0.000233	99,474	23	99,463	6,741,192	67.77
15 - 16	17,203	3	3	0.000174	99,451	17	99,443	6,641,729	66.78
16 - 17	17,213	7	7	0.000407	99,434	40	99,414	6,542,287	65.80
17 - 18	17,050	4	4	0.000235	99,393	23	99,382	6,442,873	64.82
18 - 19	16,673	3	3	0.000180	99,370	18	99,361	6,343,491	63.84
19 - 20	16,168	2	2	0.000124	99,352	12	99,346	6,244,130	62.85
20 - 21	15,613	6	6	0.000384	99,340	38	99,321	6,144,784	61.86
21 - 22	15,172	10	10	0.000659	99,302	65	99,269	6,045,463	60.88
22 - 23	14,977	4	4	0.000267	99,236	27	99,223	5,946,194	59.92
23 - 24	15,129	5	5	0.000330	99,210	33	99,193	5,846,971	58.94
24 - 25	15,560	9	9	0.000578	99,177	57	99,148	5,747,777	57.95
25 - 26	16,046	9	9	0.000561	99,120	56	99,092	5,648,629	56.99
26 - 27	16,551	4	4	0.000242	99,064	24	99,052	5,549,537	56.02
27 - 28	17,246	9	9	0.000522	99,040	52	99,014	5,450,485	55.03
28 - 29	18,158	4	4	0.000220	98,989	22	98,978	5,351,470	54.06
29 - 30	19,209	13	13	0.000677	98,967	67	98,933	5,252,493	53.07
30 - 31	20,380	8	8	0.000392	98,900	39	98,880	5,153,560	52.11
31 - 32	21,495	12	12	0.000558	98,861	55	98,833	5,054,679	51.13
32 - 33	22,350	15	15	0.000671	98,806	66	98,773	4,955,846	50.16
33 - 34	22,832	10	10	0.000438	98,740	43	98,718	4,857,073	49.19
34 - 35	23,041	16	16	0.000694	98,696	69	98,662	4,758,355	48.21
35 - 36	23,126	11	11	0.000476	98,628	47	98,604	4,659,693	47.25
36 - 37	23,279	18	18	0.000773	98,581	76	98,543	4,561,089	46.27
37 - 38	23,577	20	20	0.000848	98,505	84	98,463	4,462,546	45.30
38 - 39	24,112	27	27	0.001119	98,421	110	98,366	4,364,083	44.34
39 - 40	24,795	26	26	0.001048	98,311	103	98,259	4,265,717	43.39
40 - 41	25,493	34	34	0.001333	98,208	131	98,143	4,167,458	42.44
41 - 42	26,054	39	39	0.001496	98,077	147	98,004	4,069,315	41.49
42 - 43	26,424	32	32	0.001210	97,930	119	97,871	3,971,312	40.55
43 - 44	26,537	48	48	0.001807	97,812	177	97,723	3,873,440	39.60
44 - 45	26,444	56	56	0.002115	97,635	207	97,532	3,775,717	38.67
45 - 46	26,264	53	53	0.002016	97,429	196	97,330	3,678,185	37.75

## Life table for White females: Los Angeles County, 2003

(1)	(2)	(3)	(4)	(5)	(6)	(7)	(8)	(9)	(10)
Age	Mid-year Population P(x)	# of deaths D(x)	Adjusted # of deaths D'(x)	Proportion dying during age interval q(x)	# living at beginning of age interval l(x)	# dying during age interval d(x)	Stationary population in the age interval L(x)	Person-years lived at and over age x T(x)	Life expectancy at beginning of age interval e(x)
46 - 47	26,067	67	67	0.002567	97,232	250	97,107	3,580,855	36.83
47 - 48	25,811	59	59	0.002283	96,983	221	96,872	3,483,747	35.92
48 - 49	25,514	57	57	0.002232	96,761	216	96,653	3,386,876	35.00
49 - 50	25,176	68	68	0.002697	96,545	260	96,415	3,290,223	34.08
50 - 51	24,761	64	64	0.002581	96,285	249	96,160	3,193,808	33.17
51 - 52	24,288	80	80	0.003288	96,036	316	95,878	3,097,647	32.25
52 - 53	23,817	73	73	0.003060	95,720	293	95,574	3,001,769	31.36
53 - 54	23,373	88	88	0.003758	95,427	359	95,248	2,906,195	30.45
54 - 55	22,928	97	97	0.004222	95,069	401	94,868	2,810,947	29.57
55 - 56	22,495	118	118	0.005232	94,668	495	94,420	2,716,078	28.69
56 - 57	21,990	116	116	0.005261	94,172	495	93,924	2,621,659	27.84
57 - 58	21,298	97	97	0.004544	93,677	426	93,464	2,527,734	26.98
58 - 59	20,368	111	111	0.005435	93,251	507	92,998	2,434,270	26.10
59 - 60	19,275	120	120	0.006206	92,744	576	92,456	2,341,273	25.24
60 - 61	18,130	154	154	0.008458	92,169	780	91,779	2,248,816	24.40
61 - 62	17,058	158	158	0.009220	91,389	843	90,968	2,157,037	23.60
62 - 63	16,110	131	131	0.008099	90,546	733	90,180	2,066,070	22.82
63 - 64	15,350	141	141	0.009144	89,813	821	89,403	1,975,890	22.00
64 - 65	14,749	151	151	0.010186	88,992	906	88,539	1,886,487	21.20
65 - 66	14,200	157	157	0.010995	88,085	969	87,601	1,797,949	20.41
66 - 67	13,682	158	158	0.011481	87,117	1,000	86,617	1,710,347	19.63
67 - 68	13,281	171	171	0.012793	86,117	1,102	85,566	1,623,730	18.85
68 - 69	13,013	194	194	0.014798	85,015	1,258	84,386	1,538,165	18.09
69 - 70	12,856	188	188	0.014517	83,757	1,216	83,149	1,453,779	17.36
70 - 71	12,723	200	200	0.015597	82,541	1,287	81,897	1,370,629	16.61
71 - 72	12,623	235	235	0.018445	81,254	1,499	80,504	1,288,732	15.86
72 - 73	12,646	278	278	0.021745	79,755	1,734	78,888	1,208,228	15.15
73 - 74	12,812	292	292	0.022534	78,021	1,758	77,142	1,129,340	14.47
74 - 75	13,058	332	332	0.025106	76,263	1,915	75,305	1,052,198	13.80
75 - 76	13,423	346	346	0.025448	74,348	1,892	73,402	976,893	13.14
76 - 77	13,719	366	366	0.026328	72,456	1,908	71,502	903,491	12.47
77 - 78	13,669	405	405	0.029196	70,548	2,060	69,518	831,989	11.79
78 - 79	13,144	477	477	0.035642	68,489	2,441	67,268	762,470	11.13
79 - 80	12,298	537	537	0.042733	66,048	2,822	64,636	695,202	10.53
80 - 81	11,382	598	598	0.051196	63,225	3,237	61,607	630,566	9.97
81 - 82	10,613	628	628	0.057473	59,988	3,448	58,264	568,959	9.48
82 - 83	10,129	672	672	0.064214	56,541	3,631	54,725	510,695	9.03
83 - 84	9,975	634	634	0.061600	52,910	3,259	51,280	455,970	8.62
84 - 85	10,110	645	645	0.061824	49,651	3,070	48,116	404,690	8.15
85 +	57,160	7,612	7,612	0.068626	46,581	3,197	44,983	356,574	7.65

## Life table for Latinos: Los Angeles County, 2003

(1)	(2)	(3)	(4)	(5)	(6)	(7)	(8)	(9)	(10)
Age	Mid-year Population P(x)	# of deaths D(x)	Adjusted # of deaths D'(x)	Proportion dying during age interval q(x)	# living at beginning of age interval l(x)	# dying during age interval d(x)	Stationary population in the age interval L(x)	Person-years lived at and over age x T(x)	Life expectancy at beginning of age interval e(x)
0 - 1	89,937	490	490	0.005433	100,000	543	99,506	8,175,069	81.75
1 - 2	94,088	35	35	0.000372	99,457	37	99,438	8,075,564	81.20
2 - 3	96,541	16	16	0.000166	99,420	16	99,411	7,976,126	80.23
3 - 4	97,654	30	30	0.000307	99,403	31	99,388	7,876,714	79.24
4 - 5	97,786	15	15	0.000153	99,373	15	99,365	7,777,326	78.26
5 - 6	97,311	15	15	0.000154	99,357	15	99,350	7,677,961	77.28
6 - 7	96,588	20	20	0.000207	99,342	21	99,332	7,578,611	76.29
7 - 8	95,926	10	10	0.000104	99,322	10	99,316	7,479,280	75.30
8 - 9	95,557	7	7	0.000073	99,311	7	99,308	7,379,963	74.31
9 - 10	95,469	7	7	0.000073	99,304	7	99,300	7,280,656	73.32
10 - 11	95,393	14	14	0.000147	99,297	15	99,289	7,181,356	72.32
11 - 12	94,842	11	11	0.000116	99,282	12	99,276	7,082,066	71.33
12 - 13	93,213	11	11	0.000118	99,271	12	99,265	6,982,790	70.34
13 - 14	90,204	21	21	0.000233	99,259	23	99,247	6,883,525	69.35
14 - 15	86,296	25	25	0.000290	99,236	29	99,221	6,784,278	68.37
15 - 16	81,945	26	26	0.000317	99,207	31	99,191	6,685,057	67.38
16 - 17	78,131	21	21	0.000269	99,175	27	99,162	6,585,865	66.41
17 - 18	75,612	49	49	0.000648	99,149	64	99,117	6,486,703	65.42
18 - 19	74,959	84	84	0.001120	99,085	111	99,029	6,387,586	64.47
19 - 20	75,714	71	71	0.000937	98,974	93	98,927	6,288,557	63.54
20 - 21	76,894	70	70	0.000910	98,881	90	98,836	6,189,630	62.60
21 - 22	77,876	62	62	0.000796	98,791	79	98,752	6,090,794	61.65
22 - 23	78,873	72	72	0.000912	98,712	90	98,667	5,992,043	60.70
23 - 24	79,712	75	75	0.000940	98,622	93	98,576	5,893,375	59.76
24 - 25	80,424	63	63	0.000783	98,529	77	98,491	5,794,800	58.81
25 - 26	81,143	64	64	0.000788	98,452	78	98,413	5,696,309	57.86
26 - 27	81,953	50	50	0.000610	98,375	60	98,345	5,597,895	56.90
27 - 28	82,752	57	57	0.000689	98,315	68	98,281	5,499,550	55.94
28 - 29	83,534	67	67	0.000802	98,247	79	98,208	5,401,270	54.98
29 - 30	84,209	47	47	0.000558	98,168	55	98,141	5,303,062	54.02
30 - 31	84,852	57	57	0.000672	98,113	66	98,081	5,204,921	53.05
31 - 32	85,215	59	59	0.000692	98,048	68	98,014	5,106,841	52.09
32 - 33	84,897	60	60	0.000706	97,980	69	97,945	5,008,827	51.12
33 - 34	83,716	91	91	0.001086	97,910	106	97,857	4,910,882	50.16
34 - 35	81,855	63	63	0.000769	97,804	75	97,766	4,813,025	49.21
35 - 36	79,678	73	73	0.000916	97,729	89	97,684	4,715,258	48.25
36 - 37	77,452	69	69	0.000890	97,639	87	97,596	4,617,574	47.29
37 - 38	75,134	82	82	0.001091	97,552	106	97,499	4,519,978	46.33
38 - 39	72,828	81	81	0.001112	97,446	108	97,392	4,422,479	45.38
39 - 40	70,514	92	92	0.001304	97,338	127	97,274	4,325,087	44.43
40 - 41	68,076	86	86	0.001263	97,211	123	97,149	4,227,813	43.49
41 - 42	65,511	78	78	0.001190	97,088	116	97,030	4,130,663	42.55
42 - 43	62,949	113	113	0.001793	96,973	174	96,886	4,033,633	41.60
43 - 44	60,437	116	116	0.001918	96,799	186	96,706	3,936,748	40.67
44 - 45	57,958	133	133	0.002292	96,613	221	96,502	3,840,042	39.75
45 - 46	55,476	130	130	0.002341	96,392	226	96,279	3,743,540	38.84



## Life table for Latinos: Los Angeles County, 2003

(1)	(2)	(3)	(4)	(5)	(6)	(7)	(8)	(9)	(10)
Age	Mid-year Population P(x)	# of deaths D(x)	Adjusted # of deaths D'(x)	Proportion dying during age interval q(x)	# living at beginning of age interval l(x)	# dying during age interval d(x)	Stationary population in the age interval L(x)	Person-years lived at and over age x T(x)	Life expectancy at beginning of age interval e(x)
46 - 47	52,966	124	124	0.002338	96,166	225	96,053	3,647,261	37.93
47 - 48	50,433	151	151	0.002990	95,941	287	95,798	3,551,207	37.01
48 - 49	47,881	150	150	0.003128	95,654	299	95,505	3,455,410	36.12
49 - 50	45,325	131	131	0.002886	95,355	275	95,217	3,359,905	35.24
50 - 51	42,798	156	156	0.003638	95,080	346	94,907	3,264,688	34.34
51 - 52	40,323	152	152	0.003762	94,734	356	94,556	3,169,781	33.46
52 - 53	37,903	131	131	0.003450	94,377	326	94,215	3,075,225	32.58
53 - 54	35,555	147	147	0.004126	94,052	388	93,858	2,981,011	31.70
54 - 55	33,285	146	146	0.004377	93,664	410	93,459	2,887,153	30.82
55 - 56	31,088	151	151	0.004845	93,254	452	93,028	2,793,694	29.96
56 - 57	28,980	178	178	0.006123	92,802	568	92,518	2,700,666	29.10
57 - 58	26,986	154	154	0.005690	92,234	525	91,971	2,608,148	28.28
58 - 59	25,125	132	132	0.005240	91,709	481	91,469	2,516,177	27.44
59 - 60	23,394	176	176	0.007495	91,228	684	90,886	2,424,708	26.58
60 - 61	21,751	166	166	0.007603	90,545	688	90,200	2,333,822	25.78
61 - 62	20,218	155	155	0.007637	89,856	686	89,513	2,243,622	24.97
62 - 63	18,865	187	187	0.009863	89,170	880	88,730	2,154,109	24.16
63 - 64	17,718	168	168	0.009437	88,290	833	87,874	2,065,378	23.39
64 - 65	16,742	174	174	0.010339	87,457	904	87,005	1,977,505	22.61
65 - 66	15,872	147	147	0.009219	86,553	798	86,154	1,890,500	21.84
66 - 67	15,066	183	183	0.012073	85,755	1,035	85,237	1,804,346	21.04
67 - 68	14,327	207	207	0.014345	84,720	1,215	84,112	1,719,108	20.29
68 - 69	13,639	201	201	0.014630	83,504	1,222	82,894	1,634,996	19.58
69 - 70	12,995	204	204	0.015576	82,283	1,282	81,642	1,552,103	18.86
70 - 71	12,400	222	222	0.017745	81,001	1,437	80,282	1,470,461	18.15
71 - 72	11,846	232	232	0.019395	79,564	1,543	78,792	1,390,178	17.47
72 - 73	11,310	219	219	0.019178	78,021	1,496	77,272	1,311,386	16.81
73 - 74	10,780	257	257	0.023559	76,524	1,803	75,623	1,234,114	16.13
74 - 75	10,251	256	256	0.024666	74,721	1,843	73,800	1,158,491	15.50
75 - 76	9,776	255	255	0.025747	72,878	1,876	71,940	1,084,691	14.88
76 - 77	9,307	271	271	0.028700	71,002	2,038	69,983	1,012,751	14.26
77 - 78	8,724	280	280	0.031589	68,964	2,179	67,875	942,768	13.67
78 - 79	7,983	277	277	0.034108	66,786	2,278	65,647	874,893	13.10
79 - 80	7,146	302	302	0.041386	64,508	2,670	63,173	809,246	12.54
80 - 81	6,314	309	309	0.047769	61,838	2,954	60,361	746,073	12.06
81 - 82	5,573	254	254	0.044560	58,884	2,624	57,572	685,712	11.65
82 - 83	4,980	288	288	0.056208	56,260	3,162	54,679	628,140	11.16
83 - 84	4,556	240	240	0.051327	53,098	2,725	51,735	573,461	10.80
84 - 85	4,291	206	206	0.046883	50,373	2,362	49,192	521,725	10.36
85 +	21,299	2,079	2,079	0.051359	48,011	2,466	46,778	472,534	9.84

## Life table for Latino males: Los Angeles County, 2003

(1)	(2)	(3)	(4)	(5)	(6)	(7)	(8)	(9)	(10)
Age	Mid-year Population P(x)	# of deaths D(x)	Adjusted # of deaths D'(x)	Proportion dying during age interval q(x)	# living at beginning of age interval l(x)	# dying during age interval d(x)	Stationary population in the age interval L(x)	Person-years lived at and over age x T(x)	Life expectancy at beginning of age interval e(x)
0 - 1	45,746	255	255	0.005559	100,000	556	99,494	7,818,774	78.19
1 - 2	47,932	24	24	0.000501	99,444	50	99,419	7,719,279	77.62
2 - 3	49,237	12	12	0.000244	99,394	24	99,382	7,619,860	76.66
3 - 4	49,843	17	17	0.000341	99,370	34	99,353	7,520,478	75.68
4 - 5	49,934	8	8	0.000160	99,336	16	99,328	7,421,125	74.71
5 - 6	49,700	12	12	0.000241	99,320	24	99,308	7,321,796	73.72
6 - 7	49,324	15	15	0.000304	99,296	30	99,281	7,222,488	72.74
7 - 8	48,965	4	4	0.000082	99,266	8	99,262	7,123,207	71.76
8 - 9	48,741	7	7	0.000144	99,258	14	99,251	7,023,945	70.76
9 - 10	48,652	4	4	0.000082	99,244	8	99,240	6,924,694	69.77
10 - 11	48,570	12	12	0.000247	99,236	25	99,223	6,825,454	68.78
11 - 12	48,257	5	5	0.000104	99,211	10	99,206	6,726,231	67.80
12 - 13	47,419	6	6	0.000127	99,201	13	99,195	6,627,025	66.80
13 - 14	45,910	11	11	0.000240	99,188	24	99,176	6,527,830	65.81
14 - 15	43,975	14	14	0.000318	99,165	32	99,149	6,428,654	64.83
15 - 16	41,803	18	18	0.000430	99,133	43	99,112	6,329,505	63.85
16 - 17	39,918	15	15	0.000376	99,090	37	99,072	6,230,393	62.88
17 - 18	38,775	39	39	0.001005	99,053	100	99,003	6,131,322	61.90
18 - 19	38,689	68	68	0.001756	98,953	174	98,867	6,032,319	60.96
19 - 20	39,386	64	64	0.001624	98,780	160	98,700	5,933,452	60.07
20 - 21	40,344	62	62	0.001536	98,619	151	98,544	5,834,752	59.16
21 - 22	41,157	56	56	0.001360	98,468	134	98,401	5,736,209	58.25
22 - 23	41,841	61	61	0.001457	98,334	143	98,262	5,637,808	57.33
23 - 24	42,254	63	63	0.001490	98,191	146	98,118	5,539,545	56.42
24 - 25	42,464	50	50	0.001177	98,044	115	97,987	5,441,428	55.50
25 - 26	42,619	50	50	0.001172	97,929	115	97,872	5,343,441	54.56
26 - 27	42,859	42	42	0.000979	97,814	96	97,766	5,245,569	53.63
27 - 28	43,172	47	47	0.001088	97,718	106	97,665	5,147,803	52.68
28 - 29	43,598	53	53	0.001215	97,612	119	97,553	5,050,138	51.74
29 - 30	44,054	38	38	0.000862	97,494	84	97,451	4,952,585	50.80
30 - 31	44,503	42	42	0.000943	97,409	92	97,364	4,855,134	49.84
31 - 32	44,762	49	49	0.001094	97,318	106	97,264	4,757,770	48.89
32 - 33	44,636	43	43	0.000963	97,211	94	97,164	4,660,506	47.94
33 - 34	44,012	69	69	0.001567	97,118	152	97,041	4,563,341	46.99
34 - 35	42,993	48	48	0.001116	96,965	108	96,911	4,466,300	46.06
35 - 36	41,804	49	49	0.001171	96,857	113	96,800	4,369,389	45.11
36 - 37	40,581	53	53	0.001305	96,744	126	96,681	4,272,588	44.16
37 - 38	39,260	67	67	0.001705	96,617	165	96,535	4,175,908	43.22
38 - 39	37,884	55	55	0.001451	96,453	140	96,383	4,079,373	42.29
39 - 40	36,461	67	67	0.001836	96,313	177	96,224	3,982,990	41.35
40 - 41	34,957	60	60	0.001715	96,136	165	96,054	3,886,765	40.43
41 - 42	33,394	52	52	0.001556	95,971	149	95,896	3,790,712	39.50
42 - 43	31,845	79	79	0.002478	95,822	237	95,703	3,694,816	38.56
43 - 44	30,344	70	70	0.002304	95,584	220	95,474	3,599,112	37.65
44 - 45	28,883	85	85	0.002939	95,364	280	95,224	3,503,638	36.74
45 - 46	27,426	87	87	0.003167	95,084	301	94,933	3,408,414	35.85

## Life table for Latino males: Los Angeles County, 2003

(1)	(2)	(3)	(4)	(5)	(6)	(7)	(8)	(9)	(10)
Age	Mid-year Population P(x)	# of deaths D(x)	Adjusted # of deaths D'(x)	Proportion dying during age interval q(x)	# living at beginning of age interval l(x)	# dying during age interval d(x)	Stationary population in the age interval L(x)	Person-years lived at and over age x T(x)	Life expectancy at beginning of age interval e(x)
46 - 47	25,964	91	91	0.003499	94,783	332	94,617	3,313,481	34.96
47 - 48	24,529	102	102	0.004150	94,451	392	94,255	3,218,864	34.08
48 - 49	23,131	111	111	0.004787	94,059	450	93,834	3,124,609	33.22
49 - 50	21,772	86	86	0.003942	93,609	369	93,424	3,030,775	32.38
50 - 51	20,443	100	100	0.004880	93,240	455	93,012	2,937,351	31.50
51 - 52	19,151	104	104	0.005416	92,785	503	92,534	2,844,338	30.66
52 - 53	17,910	86	86	0.004790	92,282	442	92,061	2,751,805	29.82
53 - 54	16,727	92	92	0.005485	91,840	504	91,588	2,659,743	28.96
54 - 55	15,601	96	96	0.006134	91,337	560	91,056	2,568,155	28.12
55 - 56	14,527	95	95	0.006518	90,776	592	90,480	2,477,098	27.29
56 - 57	13,502	112	112	0.008261	90,185	745	89,812	2,386,618	26.46
57 - 58	12,525	94	94	0.007477	89,440	669	89,105	2,296,806	25.68
58 - 59	11,597	92	92	0.007901	88,771	701	88,420	2,207,701	24.87
59 - 60	10,723	107	107	0.009929	88,069	874	87,632	2,119,281	24.06
60 - 61	9,893	102	102	0.010257	87,195	894	86,748	2,031,649	23.30
61 - 62	9,124	102	102	0.011117	86,301	959	85,821	1,944,901	22.54
62 - 63	8,445	113	113	0.013292	85,341	1,134	84,774	1,859,080	21.78
63 - 64	7,870	88	88	0.011120	84,207	936	83,739	1,774,306	21.07
64 - 65	7,380	97	97	0.013058	83,270	1,087	82,727	1,690,567	20.30
65 - 66	6,944	85	85	0.012166	82,183	1,000	81,683	1,607,840	19.56
66 - 67	6,540	101	101	0.015325	81,183	1,244	80,561	1,526,157	18.80
67 - 68	6,168	114	114	0.018314	79,939	1,464	79,207	1,445,596	18.08
68 - 69	5,819	108	108	0.018389	78,475	1,443	77,754	1,366,389	17.41
69 - 70	5,492	106	106	0.019117	77,032	1,473	76,296	1,288,635	16.73
70 - 71	5,192	118	118	0.022473	75,560	1,698	74,710	1,212,339	16.04
71 - 72	4,915	122	122	0.024519	73,861	1,811	72,956	1,137,629	15.40
72 - 73	4,646	116	116	0.024658	72,050	1,777	71,162	1,064,673	14.78
73 - 74	4,380	135	135	0.030356	70,274	2,133	69,207	993,511	14.14
74 - 75	4,115	134	134	0.032045	68,141	2,184	67,049	924,303	13.56
75 - 76	3,872	133	133	0.033773	65,957	2,228	64,843	857,254	13.00
76 - 77	3,637	147	147	0.039616	63,729	2,525	62,467	792,411	12.43
77 - 78	3,373	130	130	0.037811	61,205	2,314	60,048	729,944	11.93
78 - 79	3,066	132	132	0.042143	58,891	2,482	57,650	669,896	11.38
79 - 80	2,735	135	135	0.048171	56,409	2,717	55,050	612,247	10.85
80 - 81	2,409	161	161	0.064659	53,691	3,472	51,956	557,197	10.38
81 - 82	2,116	117	117	0.053818	50,220	2,703	48,868	505,241	10.06
82 - 83	1,870	134	134	0.069178	47,517	3,287	45,874	456,373	9.60
83 - 84	1,679	105	105	0.060625	44,230	2,681	42,889	410,499	9.28
84 - 85	1,541	100	100	0.062872	41,549	2,612	40,242	367,610	8.85
85 +	6,892	693	693	0.068537	38,936	2,669	37,602	327,367	8.41

## Life table for Latino females: Los Angeles County, 2003

(1)	(2)	(3)	(4)	(5)	(6)	(7)	(8)	(9)	(10)
Age	Mid-year Population P(x)	# of deaths D(x)	Adjusted # of deaths D'(x)	Proportion dying during age interval q(x)	# living at beginning of age interval l(x)	# dying during age interval d(x)	Stationary population in the age interval L(x)	Person-years lived at and over age x T(x)	Life expectancy at beginning of age interval e(x)
0 - 1	44,191	235	235	0.005304	100,000	530	99,517	8,500,259	85.00
1 - 2	46,156	11	11	0.000238	99,470	24	99,458	8,400,741	84.46
2 - 3	47,304	4	4	0.000085	99,446	8	99,442	8,301,284	83.48
3 - 4	47,811	13	13	0.000272	99,438	27	99,424	8,201,842	82.48
4 - 5	47,852	7	7	0.000146	99,410	15	99,403	8,102,418	81.50
5 - 6	47,611	3	3	0.000063	99,396	6	99,393	8,003,015	80.52
6 - 7	47,264	5	5	0.000106	99,390	11	99,384	7,903,622	79.52
7 - 8	46,962	6	6	0.000128	99,379	13	99,373	7,804,238	78.53
8 - 9	46,816	0	0	0.000000	99,366	0	99,366	7,704,865	77.54
9 - 10	46,817	3	3	0.000064	99,366	6	99,363	7,605,498	76.54
10 - 11	46,823	2	2	0.000043	99,360	4	99,358	7,506,135	75.54
11 - 12	46,585	6	6	0.000129	99,356	13	99,349	7,406,777	74.55
12 - 13	45,795	5	5	0.000109	99,343	11	99,338	7,307,428	73.56
13 - 14	44,294	10	10	0.000226	99,332	22	99,321	7,208,090	72.57
14 - 15	42,321	11	11	0.000260	99,310	26	99,297	7,108,769	71.58
15 - 16	40,142	8	8	0.000199	99,284	20	99,274	7,009,472	70.60
16 - 17	38,212	6	6	0.000157	99,264	16	99,256	6,910,198	69.61
17 - 18	36,837	10	10	0.000271	99,249	27	99,235	6,810,942	68.63
18 - 19	36,270	16	16	0.000441	99,222	44	99,200	6,711,706	67.64
19 - 20	36,329	7	7	0.000193	99,178	19	99,168	6,612,507	66.67
20 - 21	36,550	8	8	0.000219	99,159	22	99,148	6,513,338	65.69
21 - 22	36,719	6	6	0.000163	99,137	16	99,129	6,414,190	64.70
22 - 23	37,031	11	11	0.000297	99,121	29	99,106	6,315,061	63.71
23 - 24	37,458	12	12	0.000320	99,091	32	99,076	6,215,955	62.73
24 - 25	37,960	13	13	0.000342	99,060	34	99,043	6,116,879	61.75
25 - 26	38,524	14	14	0.000363	99,026	36	99,008	6,017,837	60.77
26 - 27	39,093	8	8	0.000205	98,990	20	98,980	5,918,829	59.79
27 - 28	39,580	10	10	0.000253	98,970	25	98,957	5,819,849	58.80
28 - 29	39,936	14	14	0.000350	98,945	35	98,927	5,720,892	57.82
29 - 30	40,155	9	9	0.000224	98,910	22	98,899	5,621,965	56.84
30 - 31	40,349	15	15	0.000372	98,888	37	98,869	5,523,066	55.85
31 - 32	40,453	10	10	0.000247	98,851	24	98,839	5,424,197	54.87
32 - 33	40,261	17	17	0.000422	98,827	42	98,806	5,325,358	53.89
33 - 34	39,704	22	22	0.000554	98,785	55	98,757	5,226,552	52.91
34 - 35	38,862	15	15	0.000386	98,730	38	98,711	5,127,795	51.94
35 - 36	37,874	24	24	0.000633	98,692	63	98,661	5,029,084	50.96
36 - 37	36,871	16	16	0.000434	98,629	43	98,608	4,930,423	49.99
37 - 38	35,874	15	15	0.000418	98,587	41	98,566	4,831,815	49.01
38 - 39	34,944	26	26	0.000744	98,545	73	98,509	4,733,249	48.03
39 - 40	34,053	25	25	0.000734	98,472	72	98,436	4,634,740	47.07
40 - 41	33,119	26	26	0.000785	98,400	77	98,361	4,536,304	46.10
41 - 42	32,117	26	26	0.000809	98,323	80	98,283	4,437,943	45.14
42 - 43	31,104	34	34	0.001092	98,243	107	98,189	4,339,660	44.17
43 - 44	30,093	46	46	0.001527	98,136	150	98,061	4,241,470	43.22
44 - 45	29,074	48	48	0.001650	97,986	162	97,905	4,143,410	42.29
45 - 46	28,050	43	43	0.001532	97,824	150	97,749	4,045,504	41.35

## Life table for Latino females: Los Angeles County, 2003

(1)	(2)	(3)	(4)	(5)	(6)	(7)	(8)	(9)	(10)
Age	Mid-year Population P(x)	# of deaths D(x)	Adjusted # of deaths D'(x)	Proportion dying during age interval q(x)	# living at beginning of age interval l(x)	# dying during age interval d(x)	Stationary population in the age interval L(x)	Person-years lived at and over age x T(x)	Life expectancy at beginning of age interval e(x)
46 - 47	27,001	33	33	0.001221	97,674	119	97,615	3,947,755	40.42
47 - 48	25,904	49	49	0.001890	97,555	184	97,463	3,850,140	39.47
48 - 49	24,749	39	39	0.001575	97,371	153	97,294	3,752,677	38.54
49 - 50	23,554	45	45	0.001909	97,217	186	97,125	3,655,383	37.60
50 - 51	22,355	56	56	0.002502	97,032	243	96,910	3,558,259	36.67
51 - 52	21,172	48	48	0.002265	96,789	219	96,680	3,461,348	35.76
52 - 53	19,993	45	45	0.002248	96,570	217	96,461	3,364,669	34.84
53 - 54	18,827	55	55	0.002917	96,353	281	96,212	3,268,207	33.92
54 - 55	17,683	50	50	0.002824	96,072	271	95,936	3,171,995	33.02
55 - 56	16,561	56	56	0.003376	95,800	323	95,639	3,076,059	32.11
56 - 57	15,478	66	66	0.004255	95,477	406	95,274	2,980,420	31.22
57 - 58	14,462	60	60	0.004140	95,071	394	94,874	2,885,146	30.35
58 - 59	13,527	40	40	0.002953	94,677	280	94,537	2,790,272	29.47
59 - 60	12,670	69	69	0.005431	94,398	513	94,141	2,695,735	28.56
60 - 61	11,857	64	64	0.005383	93,885	505	93,632	2,601,593	27.71
61 - 62	11,094	53	53	0.004766	93,380	445	93,157	2,507,961	26.86
62 - 63	10,420	74	74	0.007076	92,935	658	92,606	2,414,804	25.98
63 - 64	9,849	80	80	0.008090	92,277	747	91,904	2,322,198	25.17
64 - 65	9,362	77	77	0.008191	91,530	750	91,156	2,230,295	24.37
65 - 66	8,928	62	62	0.006921	90,781	628	90,467	2,139,139	23.56
66 - 67	8,526	82	82	0.009572	90,152	863	89,721	2,048,672	22.72
67 - 68	8,159	93	93	0.011334	89,289	1,012	88,783	1,958,952	21.94
68 - 69	7,820	93	93	0.011823	88,277	1,044	87,756	1,870,168	21.19
69 - 70	7,503	98	98	0.012977	87,234	1,132	86,668	1,782,412	20.43
70 - 71	7,208	104	104	0.014325	86,102	1,233	85,485	1,695,745	19.69
71 - 72	6,931	110	110	0.015746	84,868	1,336	84,200	1,610,259	18.97
72 - 73	6,664	103	103	0.015339	83,532	1,281	82,891	1,526,059	18.27
73 - 74	6,401	122	122	0.018881	82,251	1,553	81,474	1,443,168	17.55
74 - 75	6,136	122	122	0.019687	80,698	1,589	79,903	1,361,693	16.87
75 - 76	5,905	122	122	0.020449	79,109	1,618	78,300	1,281,790	16.20
76 - 77	5,670	124	124	0.021634	77,491	1,676	76,653	1,203,490	15.53
77 - 78	5,351	150	150	0.027646	75,815	2,096	74,767	1,126,837	14.86
78 - 79	4,916	145	145	0.029064	73,719	2,143	72,648	1,052,070	14.27
79 - 80	4,411	167	167	0.037155	71,576	2,659	70,247	979,422	13.68
80 - 81	3,905	148	148	0.037198	68,917	2,564	67,635	909,175	13.19
81 - 82	3,458	137	137	0.038852	66,353	2,578	65,064	841,540	12.68
82 - 83	3,110	154	154	0.048324	63,775	3,082	62,235	776,476	12.18
83 - 84	2,876	135	135	0.045857	60,694	2,783	59,302	714,241	11.77
84 - 85	2,750	106	106	0.037812	57,910	2,190	56,815	654,939	11.31
85 +	14,407	1,386	1,386	0.041912	55,721	2,335	54,553	598,124	10.73

## Life table for African Americans: Los Angeles County, 2003

(1)	(2)	(3)	(4)	(5)	(6)	(7)	(8)	(9)	(10)
Age	Mid-year Population P(x)	# of deaths D(x)	Adjusted # of deaths D'(x)	Proportion dying during age interval q(x)	# living at beginning of age interval l(x)	# dying during age interval d(x)	Stationary population in the age interval L(x)	Person-years lived at and over age x T(x)	Life expectancy at beginning of age interval e(x)
0 - 1	11,539	145	145	0.012488	100,000	1,249	98,864	7,260,191	72.60
1 - 2	12,367	11	11	0.000889	98,751	88	98,707	7,161,327	72.52
2 - 3	13,003	8	8	0.000615	98,663	61	98,633	7,062,620	71.58
3 - 4	13,498	5	5	0.000370	98,603	37	98,584	6,963,987	70.63
4 - 5	13,902	4	4	0.000288	98,566	28	98,552	6,865,402	69.65
5 - 6	14,269	2	2	0.000140	98,538	14	98,531	6,766,850	68.67
6 - 7	14,650	4	4	0.000273	98,524	27	98,511	6,668,319	67.68
7 - 8	15,085	5	5	0.000331	98,497	33	98,481	6,569,809	66.70
8 - 9	15,600	3	3	0.000192	98,465	19	98,455	6,471,328	65.72
9 - 10	16,174	4	4	0.000247	98,446	24	98,433	6,372,873	64.73
10 - 11	16,737	3	3	0.000179	98,421	18	98,412	6,274,439	63.75
11 - 12	17,175	3	3	0.000175	98,404	17	98,395	6,176,027	62.76
12 - 13	17,352	3	3	0.000173	98,386	17	98,378	6,077,632	61.77
13 - 14	17,192	5	5	0.000291	98,369	29	98,355	5,979,254	60.78
14 - 15	16,768	5	5	0.000298	98,341	29	98,326	5,880,899	59.80
15 - 16	16,263	8	8	0.000492	98,311	48	98,287	5,782,573	58.82
16 - 17	15,759	15	15	0.000951	98,263	93	98,216	5,684,286	57.85
17 - 18	15,181	9	9	0.000593	98,170	58	98,141	5,586,069	56.90
18 - 19	14,548	30	30	0.002060	98,111	202	98,010	5,487,929	55.94
19 - 20	13,892	29	29	0.002085	97,909	204	97,807	5,389,918	55.05
20 - 21	13,213	29	29	0.002192	97,705	214	97,598	5,292,111	54.16
21 - 22	12,574	29	29	0.002304	97,491	225	97,379	5,194,513	53.28
22 - 23	12,059	35	35	0.002898	97,266	282	97,125	5,097,134	52.40
23 - 24	11,721	19	19	0.001620	96,984	157	96,906	5,000,009	51.55
24 - 25	11,539	25	25	0.002164	96,827	210	96,723	4,903,103	50.64
25 - 26	11,393	29	29	0.002542	96,618	246	96,495	4,806,380	49.75
26 - 27	11,303	29	29	0.002562	96,372	247	96,249	4,709,885	48.87
27 - 28	11,416	24	24	0.002100	96,125	202	96,024	4,613,636	48.00
28 - 29	11,775	21	21	0.001782	95,923	171	95,838	4,517,612	47.10
29 - 30	12,313	16	16	0.001299	95,753	124	95,690	4,421,774	46.18
30 - 31	12,945	21	21	0.001621	95,628	155	95,551	4,326,084	45.24
31 - 32	13,554	14	14	0.001032	95,473	99	95,424	4,230,533	44.31
32 - 33	14,071	35	35	0.002484	95,375	237	95,256	4,135,109	43.36
33 - 34	14,434	39	39	0.002698	95,138	257	95,009	4,039,853	42.46
34 - 35	14,677	33	33	0.002246	94,881	213	94,774	3,944,844	41.58
35 - 36	14,869	34	34	0.002284	94,668	216	94,560	3,850,069	40.67
36 - 37	15,076	44	44	0.002914	94,452	275	94,314	3,755,509	39.76
37 - 38	15,292	45	45	0.002938	94,176	277	94,038	3,661,195	38.88
38 - 39	15,537	45	45	0.002892	93,900	272	93,764	3,567,157	37.99
39 - 40	15,780	51	51	0.003227	93,628	302	93,477	3,473,394	37.10
40 - 41	16,013	58	58	0.003615	93,326	337	93,157	3,379,917	36.22
41 - 42	16,157	69	69	0.004262	92,989	396	92,790	3,286,759	35.35
42 - 43	16,114	54	54	0.003346	92,592	310	92,437	3,193,969	34.49
43 - 44	15,835	70	70	0.004411	92,282	407	92,079	3,101,532	33.61
44 - 45	15,375	71	71	0.004607	91,875	423	91,664	3,009,453	32.76
45 - 46	14,829	84	84	0.005648	91,452	517	91,194	2,917,789	31.91

## Life table for African Americans: Los Angeles County, 2003

(1)	(2)	(3)	(4)	(5)	(6)	(7)	(8)	(9)	(10)
Age	Mid-year Population P(x)	# of deaths D(x)	Adjusted # of deaths D'(x)	Proportion dying during age interval q(x)	# living at beginning of age interval l(x)	# dying during age interval d(x)	Stationary population in the age interval L(x)	Person-years lived at and over age x T(x)	Life expectancy at beginning of age interval e(x)
46 - 47	14,287	87	87	0.006071	90,936	552	90,660	2,826,595	31.08
47 - 48	13,768	95	95	0.006876	90,384	622	90,073	2,735,935	30.27
48 - 49	13,312	106	106	0.007931	89,762	712	89,406	2,645,863	29.48
49 - 50	12,900	101	101	0.007799	89,050	694	88,703	2,556,456	28.71
50 - 51	12,485	87	87	0.006944	88,356	614	88,049	2,467,754	27.93
51 - 52	12,034	99	99	0.008193	87,742	719	87,383	2,379,705	27.12
52 - 53	11,557	134	134	0.011528	87,023	1,003	86,522	2,292,322	26.34
53 - 54	11,049	112	112	0.010086	86,020	868	85,586	2,205,801	25.64
54 - 55	10,524	147	147	0.013872	85,152	1,181	84,562	2,120,214	24.90
55 - 56	9,992	116	116	0.011542	83,971	969	83,487	2,035,653	24.24
56 - 57	9,485	122	122	0.012780	83,002	1,061	82,472	1,952,166	23.52
57 - 58	9,028	113	113	0.012438	81,941	1,019	81,432	1,869,695	22.82
58 - 59	8,641	129	129	0.014818	80,922	1,199	80,322	1,788,263	22.10
59 - 60	8,309	143	143	0.017063	79,723	1,360	79,043	1,707,940	21.42
60 - 61	7,993	137	137	0.016995	78,363	1,332	77,697	1,628,898	20.79
61 - 62	7,679	124	124	0.016018	77,031	1,234	76,414	1,551,201	20.14
62 - 63	7,393	125	125	0.016766	75,797	1,271	75,162	1,474,787	19.46
63 - 64	7,134	137	137	0.019022	74,526	1,418	73,817	1,399,626	18.78
64 - 65	6,893	134	134	0.019254	73,108	1,408	72,405	1,325,808	18.13
65 - 66	6,678	150	150	0.022213	71,701	1,593	70,904	1,253,404	17.48
66 - 67	6,461	142	142	0.021738	70,108	1,524	69,346	1,182,499	16.87
67 - 68	6,198	157	157	0.025015	68,584	1,716	67,726	1,113,153	16.23
68 - 69	5,866	181	181	0.030385	66,869	2,032	65,853	1,045,427	15.63
69 - 70	5,491	140	140	0.025177	64,837	1,632	64,021	979,574	15.11
70 - 71	5,097	162	162	0.031287	63,204	1,977	62,216	915,553	14.49
71 - 72	4,732	173	173	0.035902	61,227	2,198	60,128	853,338	13.94
72 - 73	4,426	145	145	0.032230	59,029	1,902	58,078	793,210	13.44
73 - 74	4,204	178	178	0.041462	57,126	2,369	55,942	735,133	12.87
74 - 75	4,042	155	155	0.037622	54,758	2,060	53,728	679,191	12.40
75 - 76	3,916	177	177	0.044198	52,698	2,329	51,533	625,463	11.87
76 - 77	3,777	158	158	0.040971	50,368	2,064	49,337	573,930	11.39
77 - 78	3,594	235	235	0.063315	48,305	3,058	46,776	524,593	10.86
78 - 79	3,343	172	172	0.050165	45,246	2,270	44,112	477,818	10.56
79 - 80	3,050	205	205	0.065031	42,977	2,795	41,579	433,706	10.09
80 - 81	2,760	185	185	0.064855	40,182	2,606	38,879	392,127	9.76
81 - 82	2,511	195	195	0.074742	37,576	2,808	36,172	353,248	9.40
82 - 83	2,328	195	195	0.080392	34,767	2,795	33,370	317,077	9.12
83 - 84	2,218	212	212	0.091241	31,972	2,917	30,514	283,707	8.87
84 - 85	2,172	155	155	0.068908	29,055	2,002	28,054	253,193	8.71
85 +	11,425	1,475	1,475	0.073757	27,053	1,995	26,055	225,139	8.32

## Life table for African American males: Los Angeles County, 2003

(1)	(2)	(3)	(4)	(5)	(6)	(7)	(8)	(9)	(10)
Age	Mid-year Population P(x)	# of deaths D(x)	Adjusted # of deaths D'(x)	Proportion # dying during age interval q(x)	# living at beginning of age interval l(x)	# dying during age interval d(x)	Stationary population in the age interval L(x)	Person-years lived at and over age x T(x)	Life expectancy at beginning of age interval e(x)
0 - 1	5,892	84	84	0.014156	100,000	1,416	98,712	6,806,175	68.06
1 - 2	6,311	6	6	0.000950	98,584	94	98,538	6,707,463	68.04
2 - 3	6,627	4	4	0.000603	98,491	59	98,461	6,608,925	67.10
3 - 4	6,867	4	4	0.000582	98,431	57	98,403	6,510,464	66.14
4 - 5	7,059	2	2	0.000283	98,374	28	98,360	6,412,061	65.18
5 - 6	7,233	2	2	0.000276	98,346	27	98,333	6,313,701	64.20
6 - 7	7,415	4	4	0.000539	98,319	53	98,292	6,215,369	63.22
7 - 8	7,630	4	4	0.000524	98,266	52	98,240	6,117,077	62.25
8 - 9	7,890	3	3	0.000380	98,214	37	98,196	6,018,836	61.28
9 - 10	8,184	3	3	0.000367	98,177	36	98,159	5,920,641	60.31
10 - 11	8,473	1	1	0.000118	98,141	12	98,135	5,822,482	59.33
11 - 12	8,695	1	1	0.000115	98,129	11	98,124	5,724,346	58.33
12 - 13	8,776	1	1	0.000114	98,118	11	98,113	5,626,222	57.34
13 - 14	8,672	5	5	0.000576	98,107	57	98,079	5,528,110	56.35
14 - 15	8,426	4	4	0.000475	98,050	47	98,027	5,430,031	55.38
15 - 16	8,132	5	5	0.000615	98,004	60	97,974	5,332,004	54.41
16 - 17	7,839	14	14	0.001784	97,944	175	97,856	5,234,030	53.44
17 - 18	7,512	8	8	0.001064	97,769	104	97,717	5,136,174	52.53
18 - 19	7,166	24	24	0.003344	97,665	327	97,502	5,038,457	51.59
19 - 20	6,811	22	22	0.003225	97,338	314	97,181	4,940,955	50.76
20 - 21	6,449	25	25	0.003869	97,024	375	96,837	4,843,774	49.92
21 - 22	6,100	23	23	0.003763	96,649	364	96,467	4,746,937	49.12
22 - 23	5,797	27	27	0.004647	96,285	447	96,062	4,650,470	48.30
23 - 24	5,560	15	15	0.002694	95,838	258	95,709	4,554,409	47.52
24 - 25	5,386	18	18	0.003336	95,580	319	95,420	4,458,700	46.65
25 - 26	5,225	21	21	0.004011	95,261	382	95,070	4,363,280	45.80
26 - 27	5,100	23	23	0.004499	94,879	427	94,665	4,268,210	44.99
27 - 28	5,098	19	19	0.003720	94,452	351	94,276	4,173,545	44.19
28 - 29	5,247	18	18	0.003424	94,100	322	93,939	4,079,269	43.35
29 - 30	5,508	15	15	0.002720	93,778	255	93,651	3,985,330	42.50
30 - 31	5,824	15	15	0.002572	93,523	241	93,403	3,891,679	41.61
31 - 32	6,127	10	10	0.001631	93,282	152	93,206	3,798,276	40.72
32 - 33	6,384	27	27	0.004220	93,130	393	92,934	3,705,070	39.78
33 - 34	6,562	27	27	0.004106	92,737	381	92,547	3,612,136	38.95
34 - 35	6,679	18	18	0.002692	92,357	249	92,232	3,519,589	38.11
35 - 36	6,772	23	23	0.003390	92,108	312	91,952	3,427,357	37.21
36 - 37	6,878	25	25	0.003628	91,796	333	91,629	3,335,405	36.34
37 - 38	6,992	33	33	0.004709	91,463	431	91,247	3,243,776	35.47
38 - 39	7,125	30	30	0.004202	91,032	382	90,841	3,152,529	34.63
39 - 40	7,260	36	36	0.004946	90,649	448	90,425	3,061,688	33.78
40 - 41	7,391	31	31	0.004186	90,201	378	90,012	2,971,263	32.94
41 - 42	7,476	42	42	0.005602	89,824	503	89,572	2,881,250	32.08
42 - 43	7,467	35	35	0.004676	89,320	418	89,111	2,791,678	31.25
43 - 44	7,340	43	43	0.005841	88,903	519	88,643	2,702,567	30.40
44 - 45	7,120	42	42	0.005881	88,383	520	88,123	2,613,924	29.57
45 - 46	6,860	50	50	0.007262	87,864	638	87,544	2,525,801	28.75



## Life table for African American males: Los Angeles County, 2003

(1)	(2)	(3)	(4)	(5)	(6)	(7)	(8)	(9)	(10)
Age	Mid-year Population P(x)	# of deaths D(x)	Adjusted # of deaths D'(x)	Proportion # dying during age interval q(x)	# living at beginning of age interval l(x)	# dying during age interval d(x)	Stationary population in the age interval L(x)	Person-years lived at and over age x T(x)	Life expectancy at beginning of age interval e(x)
46 - 47	6,600	52	52	0.007848	87,225	685	86,883	2,438,256	27.95
47 - 48	6,337	59	59	0.009267	86,541	802	86,140	2,351,373	27.17
48 - 49	6,089	70	70	0.011430	85,739	980	85,249	2,265,233	26.42
49 - 50	5,851	56	56	0.009525	84,759	807	84,355	2,179,984	25.72
50 - 51	5,606	57	57	0.010116	83,952	849	83,527	2,095,629	24.96
51 - 52	5,350	48	48	0.008932	83,102	742	82,731	2,012,102	24.21
52 - 53	5,096	76	76	0.014804	82,360	1,219	81,750	1,929,371	23.43
53 - 54	4,848	65	65	0.013318	81,141	1,081	80,600	1,847,620	22.77
54 - 55	4,608	78	78	0.016784	80,060	1,344	79,388	1,767,020	22.07
55 - 56	4,371	65	65	0.014761	78,716	1,162	78,135	1,687,632	21.44
56 - 57	4,143	69	69	0.016516	77,554	1,281	76,914	1,609,496	20.75
57 - 58	3,940	64	64	0.016115	76,274	1,229	75,659	1,532,582	20.09
58 - 59	3,766	63	63	0.016589	75,044	1,245	74,422	1,456,923	19.41
59 - 60	3,618	78	78	0.021329	73,800	1,574	73,013	1,382,501	18.73
60 - 61	3,476	82	82	0.023315	72,225	1,684	71,384	1,309,489	18.13
61 - 62	3,338	72	72	0.021337	70,542	1,505	69,789	1,238,105	17.55
62 - 63	3,220	77	77	0.023627	69,036	1,631	68,221	1,168,316	16.92
63 - 64	3,124	80	80	0.025281	67,405	1,704	66,553	1,100,095	16.32
64 - 65	3,042	70	70	0.022751	65,701	1,495	64,954	1,033,542	15.73
65 - 66	2,975	70	70	0.023254	64,206	1,493	63,460	968,588	15.09
66 - 67	2,902	84	84	0.028535	62,713	1,790	61,819	905,128	14.43
67 - 68	2,790	82	82	0.028967	60,924	1,765	60,041	843,310	13.84
68 - 69	2,623	94	94	0.035200	59,159	2,082	58,118	783,268	13.24
69 - 70	2,420	79	79	0.032124	57,077	1,834	56,160	725,150	12.70
70 - 71	2,203	94	94	0.041785	55,243	2,308	54,089	668,990	12.11
71 - 72	2,003	105	105	0.051094	52,935	2,705	51,583	614,901	11.62
72 - 73	1,833	76	76	0.040631	50,230	2,041	49,210	563,319	11.21
73 - 74	1,707	92	92	0.052476	48,189	2,529	46,925	514,109	10.67
74 - 75	1,615	92	92	0.055381	45,660	2,529	44,396	467,184	10.23
75 - 76	1,537	87	87	0.055054	43,132	2,375	41,944	422,788	9.80
76 - 77	1,452	80	80	0.053605	40,757	2,185	39,665	380,844	9.34
77 - 78	1,359	114	114	0.080500	38,572	3,105	37,020	341,179	8.85
78 - 79	1,250	88	88	0.068023	35,467	2,413	34,261	304,159	8.58
79 - 80	1,131	101	101	0.085481	33,055	2,826	31,642	269,898	8.17
80 - 81	1,015	88	88	0.083077	30,229	2,511	28,974	238,256	7.88
81 - 82	913	87	87	0.090992	27,718	2,522	26,457	209,283	7.55
82 - 83	829	91	91	0.104018	25,196	2,621	23,885	182,826	7.26
83 - 84	767	104	104	0.126984	22,575	2,867	21,142	158,940	7.04
84 - 85	723	74	74	0.097399	19,708	1,920	18,748	137,799	6.99
85 +	3,253	411	411	0.103483	17,789	1,841	16,868	119,050	6.69

## Life table for African American females: Los Angeles County, 2003

(1)	(2)	(3)	(4)	(5)	(6)	(7)	(8)	(9)	(10)
Age	Mid-year Population P(x)	# of deaths D(x)	Adjusted # of deaths D'(x)	Proportion # dying during age interval q(x)	# living at beginning of age interval l(x)	# dying during age interval d(x)	Stationary population in the age interval L(x)	Person-years lived at and over age x T(x)	Life expectancy at beginning of age interval e(x)
0 - 1	5,647	61	61	0.010744	100,000	1,074	99,022	7,692,371	76.92
1 - 2	6,056	5	5	0.000825	98,926	82	98,885	7,593,349	76.76
2 - 3	6,376	4	4	0.000627	98,844	62	98,813	7,494,464	75.82
3 - 4	6,631	1	1	0.000151	98,782	15	98,775	7,395,651	74.87
4 - 5	6,843	2	2	0.000292	98,767	29	98,753	7,296,877	73.88
5 - 6	7,037	0	0	0.000000	98,738	0	98,738	7,198,124	72.90
6 - 7	7,235	0	0	0.000000	98,738	0	98,738	7,099,386	71.90
7 - 8	7,455	1	1	0.000134	98,738	13	98,732	7,000,648	70.90
8 - 9	7,710	0	0	0.000000	98,725	0	98,725	6,901,916	69.91
9 - 10	7,991	1	1	0.000125	98,725	12	98,719	6,803,191	68.91
10 - 11	8,264	2	2	0.000242	98,713	24	98,701	6,704,472	67.92
11 - 12	8,480	2	2	0.000236	98,689	23	98,677	6,605,772	66.94
12 - 13	8,577	2	2	0.000233	98,665	23	98,654	6,507,095	65.95
13 - 14	8,520	0	0	0.000000	98,642	0	98,642	6,408,441	64.97
14 - 15	8,343	1	1	0.000120	98,642	12	98,637	6,309,798	63.97
15 - 16	8,131	3	3	0.000369	98,631	36	98,612	6,211,162	62.97
16 - 17	7,920	1	1	0.000126	98,594	12	98,588	6,112,549	62.00
17 - 18	7,669	1	1	0.000130	98,582	13	98,575	6,013,961	61.00
18 - 19	7,383	6	6	0.000812	98,569	80	98,529	5,915,386	60.01
19 - 20	7,081	7	7	0.000988	98,489	97	98,440	5,816,857	59.06
20 - 21	6,765	4	4	0.000591	98,392	58	98,362	5,718,417	58.12
21 - 22	6,474	6	6	0.000926	98,333	91	98,288	5,620,054	57.15
22 - 23	6,262	8	8	0.001277	98,242	125	98,180	5,521,767	56.21
23 - 24	6,161	4	4	0.000649	98,117	64	98,085	5,423,587	55.28
24 - 25	6,153	7	7	0.001137	98,053	111	97,997	5,325,502	54.31
25 - 26	6,168	8	8	0.001296	97,942	127	97,878	5,227,505	53.37
26 - 27	6,203	6	6	0.000967	97,815	95	97,767	5,129,626	52.44
27 - 28	6,318	5	5	0.000791	97,720	77	97,682	5,031,859	51.49
28 - 29	6,528	3	3	0.000459	97,643	45	97,620	4,934,177	50.53
29 - 30	6,805	1	1	0.000147	97,598	14	97,591	4,836,557	49.56
30 - 31	7,121	6	6	0.000842	97,584	82	97,543	4,738,966	48.56
31 - 32	7,427	4	4	0.000538	97,501	52	97,475	4,641,424	47.60
32 - 33	7,687	8	8	0.001040	97,449	101	97,398	4,543,948	46.63
33 - 34	7,872	12	12	0.001523	97,348	148	97,273	4,446,550	45.68
34 - 35	7,998	15	15	0.001874	97,199	182	97,108	4,349,277	44.75
35 - 36	8,097	11	11	0.001358	97,017	132	96,951	4,252,168	43.83
36 - 37	8,198	19	19	0.002315	96,886	224	96,773	4,155,217	42.89
37 - 38	8,300	12	12	0.001445	96,661	140	96,591	4,058,444	41.99
38 - 39	8,412	15	15	0.001782	96,522	172	96,436	3,961,852	41.05
39 - 40	8,520	15	15	0.001759	96,350	169	96,265	3,865,417	40.12
40 - 41	8,623	27	27	0.003126	96,180	301	96,030	3,769,152	39.19
41 - 42	8,681	27	27	0.003105	95,879	298	95,731	3,673,122	38.31
42 - 43	8,647	19	19	0.002195	95,582	210	95,477	3,577,391	37.43
43 - 44	8,495	27	27	0.003173	95,372	303	95,221	3,481,915	36.51
44 - 45	8,255	29	29	0.003507	95,069	333	94,903	3,386,694	35.62
45 - 46	7,969	34	34	0.004257	94,736	403	94,534	3,291,792	34.75

## Life table for African American females: Los Angeles County, 2003

(1)	(2)	(3)	(4)	(5)	(6)	(7)	(8)	(9)	(10)
Age	Mid-year Population P(x)	# of deaths D(x)	Adjusted of deaths D'(x)	Proportion # dying during age interval q(x)	# living at beginning of age interval l(x)	# dying during age interval d(x)	Stationary population in the age interval L(x)	Person-years lived at and over age x T(x)	Life expectancy at beginning of age interval e(x)
46 - 47	7,688	35	35	0.004542	94,333	429	94,118	3,197,257	33.89
47 - 48	7,431	36	36	0.004833	93,904	454	93,677	3,103,139	33.05
48 - 49	7,223	36	36	0.004972	93,450	465	93,218	3,009,462	32.20
49 - 50	7,049	45	45	0.006364	92,986	592	92,690	2,916,244	31.36
50 - 51	6,879	30	30	0.004352	92,394	402	92,193	2,823,554	30.56
51 - 52	6,684	51	51	0.007601	91,992	699	91,642	2,731,362	29.69
52 - 53	6,461	58	58	0.008937	91,292	816	90,885	2,639,720	28.91
53 - 54	6,201	47	47	0.007551	90,477	683	90,135	2,548,835	28.17
54 - 55	5,915	69	69	0.011597	89,793	1,041	89,273	2,458,700	27.38
55 - 56	5,621	51	51	0.009031	88,752	802	88,351	2,369,427	26.70
56 - 57	5,342	53	53	0.009873	87,951	868	87,516	2,281,076	25.94
57 - 58	5,089	49	49	0.009583	87,082	834	86,665	2,193,560	25.19
58 - 59	4,875	66	66	0.013448	86,248	1,160	85,668	2,106,895	24.43
59 - 60	4,691	65	65	0.013761	85,088	1,171	84,502	2,021,227	23.75
60 - 61	4,517	55	55	0.012104	83,917	1,016	83,409	1,936,724	23.08
61 - 62	4,341	52	52	0.011907	82,901	987	82,408	1,853,315	22.36
62 - 63	4,172	48	48	0.011438	81,914	937	81,446	1,770,908	21.62
63 - 64	4,009	57	57	0.014116	80,977	1,143	80,406	1,689,462	20.86
64 - 65	3,851	64	64	0.016483	79,834	1,316	79,176	1,609,056	20.16
65 - 66	3,703	80	80	0.021375	78,518	1,678	77,679	1,529,880	19.48
66 - 67	3,560	58	58	0.016162	76,840	1,242	76,219	1,452,201	18.90
67 - 68	3,408	75	75	0.021767	75,598	1,646	74,775	1,375,982	18.20
68 - 69	3,243	87	87	0.026472	73,952	1,958	72,973	1,301,207	17.60
69 - 70	3,071	61	61	0.019669	71,995	1,416	71,287	1,228,234	17.06
70 - 71	2,894	68	68	0.023222	70,579	1,639	69,759	1,156,947	16.39
71 - 72	2,730	68	68	0.024605	68,940	1,696	68,092	1,087,188	15.77
72 - 73	2,594	69	69	0.026252	67,243	1,765	66,361	1,019,096	15.16
73 - 74	2,497	86	86	0.033859	65,478	2,217	64,370	952,736	14.55
74 - 75	2,427	63	63	0.025623	63,261	1,621	62,451	888,366	14.04
75 - 76	2,379	90	90	0.037123	61,640	2,288	60,496	825,915	13.40
76 - 77	2,325	78	78	0.032996	59,352	1,958	58,373	765,419	12.90
77 - 78	2,235	121	121	0.052712	57,394	3,025	55,881	707,046	12.32
78 - 79	2,093	84	84	0.039345	54,368	2,139	53,299	651,166	11.98
79 - 80	1,919	104	104	0.052771	52,229	2,756	50,851	597,867	11.45
80 - 81	1,745	97	97	0.054092	49,473	2,676	48,135	547,016	11.06
81 - 82	1,599	108	108	0.065342	46,797	3,058	45,268	498,881	10.66
82 - 83	1,499	104	104	0.067063	43,739	2,933	42,272	453,613	10.37
83 - 84	1,451	108	108	0.071783	40,806	2,929	39,341	411,340	10.08
84 - 85	1,449	81	81	0.054377	37,877	2,060	36,847	371,999	9.82
85 +	8,172	1,064	1,064	0.058881	35,817	2,109	34,763	335,152	9.36

## Life table for Asians/PI: Los Angeles County, 2003

(1)	(2)	(3)	(4)	(5)	(6)	(7)	(8)	(9)	(10)
Age	Mid-year Population P(x)	# of deaths D(x)	Adjusted # of deaths D'(x)	Proportion dying during age interval q(x)	# living at beginning of age interval l(x)	# dying during age interval d(x)	Stationary population in the age interval L(x)	Person-years lived at and over age x T(x)	Life expectancy at beginning of age interval e(x)
0 - 1	15,296	57	57	0.003720	100,000	372	99,662	8,471,664	84.72
1 - 2	14,849	4	4	0.000269	99,628	27	99,615	8,372,002	84.03
2 - 3	14,520	5	5	0.000344	99,601	34	99,584	8,272,388	83.06
3 - 4	14,304	2	2	0.000140	99,567	14	99,560	8,172,803	82.08
4 - 5	14,192	0	0	0.000000	99,553	0	99,553	8,073,244	81.09
5 - 6	14,179	0	0	0.000000	99,553	0	99,553	7,973,691	80.09
6 - 7	14,258	1	1	0.000070	99,553	7	99,550	7,874,138	79.09
7 - 8	14,421	2	2	0.000139	99,546	14	99,539	7,774,588	78.10
8 - 9	14,659	1	1	0.000068	99,532	7	99,529	7,675,049	77.11
9 - 10	14,962	0	0	0.000000	99,525	0	99,525	7,575,520	76.12
10 - 11	15,314	1	1	0.000065	99,525	6	99,522	7,475,995	75.12
11 - 12	15,698	1	1	0.000064	99,519	6	99,516	7,376,473	74.12
12 - 13	16,093	2	2	0.000124	99,513	12	99,506	7,276,957	73.13
13 - 14	16,484	1	1	0.000061	99,500	6	99,497	7,177,450	72.14
14 - 15	16,867	7	7	0.000415	99,494	41	99,474	7,077,953	71.14
15 - 16	17,272	2	2	0.000116	99,453	12	99,447	6,978,480	70.17
16 - 17	17,673	3	3	0.000170	99,441	17	99,433	6,879,032	69.18
17 - 18	18,000	2	2	0.000111	99,425	11	99,419	6,779,600	68.19
18 - 19	18,227	10	10	0.000548	99,413	55	99,386	6,680,181	67.20
19 - 20	18,382	7	7	0.000381	99,359	38	99,340	6,580,794	66.23
20 - 21	18,519	11	11	0.000594	99,321	59	99,292	6,481,454	65.26
21 - 22	18,676	7	7	0.000375	99,262	37	99,244	6,382,163	64.30
22 - 23	18,845	13	13	0.000690	99,225	68	99,191	6,282,919	63.32
23 - 24	19,042	7	7	0.000368	99,156	36	99,138	6,183,729	62.36
24 - 25	19,265	6	6	0.000311	99,120	31	99,105	6,084,590	61.39
25 - 26	19,444	14	14	0.000720	99,089	71	99,054	5,985,486	60.41
26 - 27	19,626	11	11	0.000560	99,018	55	98,990	5,886,432	59.45
27 - 28	19,930	5	5	0.000251	98,962	25	98,950	5,787,442	58.48
28 - 29	20,401	7	7	0.000343	98,938	34	98,921	5,688,492	57.50
29 - 30	20,968	6	6	0.000286	98,904	28	98,889	5,589,571	56.52
30 - 31	21,617	14	14	0.000647	98,875	64	98,843	5,490,682	55.53
31 - 32	22,171	7	7	0.000316	98,811	31	98,796	5,391,839	54.57
32 - 33	22,428	12	12	0.000535	98,780	53	98,754	5,293,043	53.58
33 - 34	22,280	7	7	0.000314	98,727	31	98,712	5,194,289	52.61
34 - 35	21,849	14	14	0.000641	98,696	63	98,665	5,095,577	51.63
35 - 36	21,284	11	11	0.000517	98,633	51	98,608	4,996,913	50.66
36 - 37	20,823	12	12	0.000576	98,582	57	98,554	4,898,305	49.69
37 - 38	20,600	9	9	0.000437	98,525	43	98,504	4,799,752	48.72
38 - 39	20,738	11	11	0.000530	98,482	52	98,456	4,701,248	47.74
39 - 40	21,130	10	10	0.000473	98,430	47	98,407	4,602,792	46.76
40 - 41	21,561	14	14	0.000649	98,383	64	98,352	4,504,385	45.78
41 - 42	21,881	24	24	0.001096	98,320	108	98,266	4,406,033	44.81
42 - 43	22,120	22	22	0.000994	98,212	98	98,163	4,307,768	43.86
43 - 44	22,230	25	25	0.001124	98,114	110	98,059	4,209,605	42.91
44 - 45	22,223	27	27	0.001214	98,004	119	97,944	4,111,546	41.95
45 - 46	22,176	31	31	0.001397	97,885	137	97,817	4,013,601	41.00

### Life table for Asians/PI: Los Angeles County, 2003

(1)	(2)	(3)	(4)	(5)	(6)	(7)	(8)	(9)	(10)
Age	Mid-year Population P(x)	# of deaths D(x)	Adjusted # of deaths D'(x)	Proportion # dying during age interval q(x)	# living at beginning of age interval l(x)	# dying during age interval d(x)	Stationary population in the age interval L(x)	Person-years lived at and over age x T(x)	Life expectancy at beginning of age interval e(x)
46 - 47	22,086	34	34	0.001538	97,748	150	97,673	3,915,785	40.06
47 - 48	21,862	26	26	0.001189	97,598	116	97,540	3,818,112	39.12
48 - 49	21,479	32	32	0.001489	97,482	145	97,409	3,720,572	38.17
49 - 50	20,960	46	46	0.002192	97,337	213	97,230	3,623,163	37.22
50 - 51	20,384	34	34	0.001667	97,123	162	97,042	3,525,933	36.30
51 - 52	19,758	45	45	0.002275	96,961	221	96,851	3,428,890	35.36
52 - 53	19,015	59	59	0.003098	96,741	300	96,591	3,332,039	34.44
53 - 54	18,145	41	41	0.002257	96,441	218	96,332	3,235,448	33.55
54 - 55	17,186	56	56	0.003253	96,223	313	96,067	3,139,116	32.62
55 - 56	16,179	58	58	0.003579	95,910	343	95,739	3,043,049	31.73
56 - 57	15,186	59	59	0.003878	95,567	371	95,382	2,947,310	30.84
57 - 58	14,250	52	52	0.003642	95,197	347	95,023	2,851,928	29.96
58 - 59	13,412	58	58	0.004315	94,850	409	94,645	2,756,905	29.07
59 - 60	12,659	59	59	0.004650	94,441	439	94,221	2,662,260	28.19
60 - 61	11,924	67	67	0.005603	94,001	527	93,738	2,568,039	27.32
61 - 62	11,211	68	68	0.006047	93,475	565	93,192	2,474,300	26.47
62 - 63	10,594	77	77	0.007242	92,909	673	92,573	2,381,108	25.63
63 - 64	10,097	78	78	0.007695	92,237	710	91,882	2,288,535	24.81
64 - 65	9,694	52	52	0.005350	91,527	490	91,282	2,196,654	24.00
65 - 66	9,342	77	77	0.008208	91,037	747	90,664	2,105,372	23.13
66 - 67	9,008	80	80	0.008842	90,290	798	89,891	2,014,708	22.31
67 - 68	8,687	92	92	0.010534	89,492	943	89,020	1,924,817	21.51
68 - 69	8,367	79	79	0.009397	88,549	832	88,133	1,835,797	20.73
69 - 70	8,051	87	87	0.010749	87,717	943	87,245	1,747,664	19.92
70 - 71	7,745	95	95	0.012191	86,774	1,058	86,245	1,660,419	19.14
71 - 72	7,459	99	99	0.013185	85,716	1,130	85,151	1,574,174	18.36
72 - 73	7,190	118	118	0.016278	84,586	1,377	83,897	1,489,023	17.60
73 - 74	6,939	128	128	0.018277	83,209	1,521	82,449	1,405,126	16.89
74 - 75	6,696	128	128	0.018936	81,688	1,547	80,915	1,322,677	16.19
75 - 76	6,478	141	141	0.021530	80,141	1,725	79,279	1,241,762	15.49
76 - 77	6,249	139	139	0.021999	78,416	1,725	77,553	1,162,484	14.82
77 - 78	5,942	153	153	0.025422	76,691	1,950	75,716	1,084,930	14.15
78 - 79	5,529	163	163	0.029052	74,741	2,171	73,656	1,009,214	13.50
79 - 80	5,047	162	162	0.031593	72,570	2,293	71,423	935,559	12.89
80 - 81	4,554	144	144	0.031130	70,277	2,188	69,183	864,135	12.30
81 - 82	4,102	168	168	0.040138	68,089	2,733	66,723	794,952	11.68
82 - 83	3,723	165	165	0.043363	65,356	2,834	63,939	728,229	11.14
83 - 84	3,429	174	174	0.049491	62,522	3,094	60,975	664,290	10.62
84 - 85	3,212	159	159	0.048303	59,428	2,871	57,993	603,315	10.15
85 +	14,360	1,358	1,358	0.052914	56,558	2,993	55,061	545,322	9.64

## Life table for Asian/PI males: Los Angeles County, 2003

(1)	(2)	(3)	(4)	(5)	(6)	(7)	(8)	(9)	(10)
Age	Mid-year Population P(x)	# of deaths D(x)	Adjusted # of deaths D'(x)	Proportion # dying during age interval q(x)	# living at beginning of age interval l(x)	# dying during age interval d(x)	Stationary population in the age interval L(x)	Person-years lived at and over age x T(x)	Life expectancy at beginning of age interval e(x)
0 - 1	7,885	28	28	0.003545	100,000	354	99,677	8,292,292	82.92
1 - 2	7,653	3	3	0.000392	99,646	39	99,626	8,192,615	82.22
2 - 3	7,481	3	3	0.000401	99,606	40	99,586	8,092,989	81.25
3 - 4	7,367	1	1	0.000136	99,567	14	99,560	7,993,402	80.28
4 - 5	7,307	0	0	0.000000	99,553	0	99,553	7,893,842	79.29
5 - 6	7,299	0	0	0.000000	99,553	0	99,553	7,794,289	78.29
6 - 7	7,342	1	1	0.000136	99,553	14	99,546	7,694,736	77.29
7 - 8	7,431	1	1	0.000135	99,539	13	99,533	7,595,190	76.30
8 - 9	7,564	1	1	0.000132	99,526	13	99,519	7,495,657	75.31
9 - 10	7,733	0	0	0.000000	99,513	0	99,513	7,396,138	74.32
10 - 11	7,927	1	1	0.000126	99,513	13	99,507	7,296,625	73.32
11 - 12	8,134	0	0	0.000000	99,500	0	99,500	7,197,118	72.33
12 - 13	8,337	0	0	0.000000	99,500	0	99,500	7,097,618	71.33
13 - 14	8,528	1	1	0.000117	99,500	12	99,495	6,998,118	70.33
14 - 15	8,704	5	5	0.000574	99,489	57	99,460	6,898,623	69.34
15 - 16	8,886	1	1	0.000113	99,432	11	99,426	6,799,163	68.38
16 - 17	9,064	2	2	0.000221	99,420	22	99,409	6,699,737	67.39
17 - 18	9,200	1	1	0.000109	99,398	11	99,393	6,600,328	66.40
18 - 19	9,280	6	6	0.000646	99,388	64	99,356	6,500,934	65.41
19 - 20	9,319	2	2	0.000215	99,323	21	99,313	6,401,579	64.45
20 - 21	9,347	11	11	0.001176	99,302	117	99,244	6,302,266	63.47
21 - 22	9,381	6	6	0.000639	99,185	63	99,154	6,203,023	62.54
22 - 23	9,412	11	11	0.001168	99,122	116	99,064	6,103,869	61.58
23 - 24	9,445	3	3	0.000318	99,006	31	98,990	6,004,805	60.65
24 - 25	9,485	3	3	0.000316	98,975	31	98,959	5,905,815	59.67
25 - 26	9,499	10	10	0.001052	98,943	104	98,891	5,806,856	58.69
26 - 27	9,518	9	9	0.000945	98,839	93	98,793	5,707,964	57.75
27 - 28	9,603	4	4	0.000416	98,746	41	98,725	5,609,172	56.80
28 - 29	9,782	4	4	0.000409	98,705	40	98,685	5,510,447	55.83
29 - 30	10,017	5	5	0.000499	98,664	49	98,640	5,411,762	54.85
30 - 31	10,294	11	11	0.001068	98,615	105	98,562	5,313,122	53.88
31 - 32	10,527	3	3	0.000285	98,510	28	98,496	5,214,560	52.93
32 - 33	10,619	9	9	0.000847	98,482	83	98,440	5,116,064	51.95
33 - 34	10,517	5	5	0.000475	98,398	47	98,375	5,017,624	50.99
34 - 35	10,282	11	11	0.001069	98,352	105	98,299	4,919,249	50.02
35 - 36	9,983	7	7	0.000701	98,246	69	98,212	4,820,950	49.07
36 - 37	9,736	7	7	0.000719	98,177	71	98,142	4,722,738	48.10
37 - 38	9,611	7	7	0.000728	98,107	71	98,071	4,624,596	47.14
38 - 39	9,670	5	5	0.000517	98,035	51	98,010	4,526,525	46.17
39 - 40	9,857	6	6	0.000609	97,985	60	97,955	4,428,515	45.20
40 - 41	10,069	8	8	0.000794	97,925	78	97,886	4,330,560	44.22
41 - 42	10,226	16	16	0.001563	97,847	153	97,771	4,232,674	43.26
42 - 43	10,325	14	14	0.001355	97,694	132	97,628	4,134,903	42.32
43 - 44	10,338	17	17	0.001643	97,562	160	97,482	4,037,274	41.38
44 - 45	10,279	13	13	0.001264	97,402	123	97,340	3,939,793	40.45
45 - 46	10,194	21	21	0.002058	97,279	200	97,179	3,842,452	39.50

## Life table for Asian/PI males: Los Angeles County, 2003

(1)	(2)	(3)	(4)	(5)	(6)	(7)	(8)	(9)	(10)
Age	Mid-year Population P(x)	# of deaths D(x)	Adjusted # of deaths D'(x)	Proportion # dying during age interval q(x)	# living at beginning of age interval l(x)	# dying during age interval d(x)	Stationary population in the age interval L(x)	Person-years lived at and over age x T(x)	Life expectancy at beginning of age interval e(x)
46 - 47	10,101	21	21	0.002077	97,078	202	96,978	3,745,274	38.58
47 - 48	9,964	18	18	0.001805	96,877	175	96,789	3,648,296	37.66
48 - 49	9,782	19	19	0.001940	96,702	188	96,608	3,551,507	36.73
49 - 50	9,557	25	25	0.002612	96,514	252	96,388	3,454,899	35.80
50 - 51	9,311	20	20	0.002146	96,262	207	96,159	3,358,510	34.89
51 - 52	9,038	24	24	0.002652	96,056	255	95,928	3,262,351	33.96
52 - 53	8,716	34	34	0.003893	95,801	373	95,614	3,166,423	33.05
53 - 54	8,338	26	26	0.003113	95,428	297	95,279	3,070,809	32.18
54 - 55	7,920	35	35	0.004409	95,131	419	94,921	2,975,529	31.28
55 - 56	7,482	33	33	0.004401	94,711	417	94,503	2,880,608	30.41
56 - 57	7,049	34	34	0.004811	94,295	454	94,068	2,786,105	29.55
57 - 58	6,634	29	29	0.004362	93,841	409	93,636	2,692,037	28.69
58 - 59	6,250	39	39	0.006221	93,432	581	93,141	2,598,401	27.81
59 - 60	5,895	33	33	0.005583	92,850	518	92,591	2,505,260	26.98
60 - 61	5,545	37	37	0.006650	92,332	614	92,025	2,412,669	26.13
61 - 62	5,204	45	45	0.008609	91,718	790	91,323	2,320,644	25.30
62 - 63	4,902	46	46	0.009339	90,928	849	90,504	2,229,321	24.52
63 - 64	4,649	54	54	0.011549	90,079	1,040	89,559	2,138,817	23.74
64 - 65	4,434	34	34	0.007639	89,039	680	88,699	2,049,258	23.02
65 - 66	4,240	48	48	0.011256	88,359	995	87,861	1,960,559	22.19
66 - 67	4,055	42	42	0.010305	87,364	900	86,914	1,872,698	21.44
67 - 68	3,877	62	62	0.015864	86,464	1,372	85,778	1,785,784	20.65
68 - 69	3,703	47	47	0.012613	85,092	1,073	84,555	1,700,006	19.98
69 - 70	3,533	50	50	0.014053	84,019	1,181	83,428	1,615,451	19.23
70 - 71	3,369	51	51	0.015025	82,838	1,245	82,216	1,532,022	18.49
71 - 72	3,216	71	71	0.021836	81,593	1,782	80,703	1,449,807	17.77
72 - 73	3,076	58	58	0.018677	79,812	1,491	79,066	1,369,104	17.15
73 - 74	2,952	68	68	0.022774	78,321	1,784	77,429	1,290,037	16.47
74 - 75	2,837	59	59	0.020584	76,538	1,575	75,750	1,212,608	15.84
75 - 76	2,735	75	75	0.027052	74,962	2,028	73,948	1,136,858	15.17
76 - 77	2,629	90	90	0.033654	72,934	2,455	71,707	1,062,910	14.57
77 - 78	2,495	80	80	0.031559	70,480	2,224	69,368	991,203	14.06
78 - 79	2,320	90	90	0.038052	68,255	2,597	66,957	921,836	13.51
79 - 80	2,119	86	86	0.039782	65,658	2,612	64,352	854,879	13.02
80 - 81	1,913	78	78	0.039949	63,046	2,519	61,787	790,527	12.54
81 - 82	1,724	85	85	0.048122	60,527	2,913	59,071	728,740	12.04
82 - 83	1,562	85	85	0.052967	57,615	3,052	56,089	669,669	11.62
83 - 84	1,433	93	93	0.062869	54,563	3,430	52,848	613,580	11.25
84 - 85	1,332	64	64	0.046933	51,133	2,400	49,933	560,732	10.97
85 +	5,636	577	577	0.051161	48,733	2,493	47,486	510,799	10.48

## Life table for Asian/PI females: Los Angeles County, 2003

(1)	(2)	(3)	(4)	(5)	(6)	(7)	(8)	(9)	(10)
Age	Mid-year Population P(x)	# of deaths D(x)	Adjusted # of deaths D'(x)	Proportion dying during age interval q(x)	# living at beginning of age interval l(x)	# dying during age interval d(x)	Stationary population in the age interval L(x)	Person-years lived at and over age x T(x)	Life expectancy at beginning of age interval e(x)
0 - 1	7,411	29	29	0.003905	100,000	391	99,645	8,624,933	86.25
1 - 2	7,195	1	1	0.000139	99,609	14	99,603	8,525,289	85.59
2 - 3	7,039	2	2	0.000284	99,596	28	99,581	8,425,686	84.60
3 - 4	6,937	1	1	0.000144	99,567	14	99,560	8,326,105	83.62
4 - 5	6,886	0	0	0.000000	99,553	0	99,553	8,226,545	82.63
5 - 6	6,880	0	0	0.000000	99,553	0	99,553	8,126,992	81.63
6 - 7	6,916	0	0	0.000000	99,553	0	99,553	8,027,439	80.63
7 - 8	6,989	1	1	0.000143	99,553	14	99,546	7,927,886	79.63
8 - 9	7,095	0	0	0.000000	99,539	0	99,539	7,828,340	78.65
9 - 10	7,229	0	0	0.000000	99,539	0	99,539	7,728,801	77.65
10 - 11	7,387	0	0	0.000000	99,539	0	99,539	7,629,263	76.65
11 - 12	7,564	1	1	0.000132	99,539	13	99,532	7,529,724	75.65
12 - 13	7,755	2	2	0.000258	99,526	26	99,513	7,430,192	74.66
13 - 14	7,956	0	0	0.000000	99,500	0	99,500	7,330,679	73.68
14 - 15	8,163	2	2	0.000245	99,500	24	99,488	7,231,179	72.68
15 - 16	8,386	1	1	0.000119	99,476	12	99,470	7,131,691	71.69
16 - 17	8,609	1	1	0.000116	99,464	12	99,458	7,032,222	70.70
17 - 18	8,800	1	1	0.000114	99,452	11	99,446	6,932,764	69.71
18 - 19	8,947	4	4	0.000447	99,441	44	99,419	6,833,317	68.72
19 - 20	9,063	5	5	0.000552	99,396	55	99,369	6,733,899	67.75
20 - 21	9,172	0	0	0.000000	99,342	0	99,342	6,634,530	66.79
21 - 22	9,295	1	1	0.000108	99,342	11	99,336	6,535,188	65.79
22 - 23	9,434	2	2	0.000212	99,331	21	99,320	6,435,852	64.79
23 - 24	9,597	4	4	0.000417	99,310	41	99,289	6,336,532	63.81
24 - 25	9,780	3	3	0.000307	99,268	30	99,253	6,237,243	62.83
25 - 26	9,945	4	4	0.000402	99,238	40	99,218	6,137,989	61.85
26 - 27	10,109	2	2	0.000198	99,198	20	99,188	6,038,771	60.88
27 - 28	10,327	1	1	0.000097	99,178	10	99,174	5,939,583	59.89
28 - 29	10,619	3	3	0.000282	99,169	28	99,155	5,840,410	58.89
29 - 30	10,952	1	1	0.000091	99,141	9	99,136	5,741,255	57.91
30 - 31	11,322	3	3	0.000265	99,132	26	99,119	5,642,118	56.92
31 - 32	11,644	4	4	0.000343	99,106	34	99,088	5,543,000	55.93
32 - 33	11,809	3	3	0.000254	99,071	25	99,059	5,443,911	54.95
33 - 34	11,763	2	2	0.000170	99,046	17	99,038	5,344,852	53.96
34 - 35	11,567	3	3	0.000259	99,029	26	99,017	5,245,815	52.97
35 - 36	11,302	4	4	0.000354	99,004	35	98,986	5,146,798	51.99
36 - 37	11,087	5	5	0.000451	98,969	45	98,946	5,047,812	51.00
37 - 38	10,989	2	2	0.000182	98,924	18	98,915	4,948,865	50.03
38 - 39	11,068	6	6	0.000542	98,906	54	98,879	4,849,950	49.04
39 - 40	11,274	4	4	0.000355	98,853	35	98,835	4,751,071	48.06
40 - 41	11,492	6	6	0.000522	98,817	52	98,792	4,652,236	47.08
41 - 42	11,655	8	8	0.000686	98,766	68	98,732	4,553,444	46.10
42 - 43	11,794	8	8	0.000678	98,698	67	98,665	4,454,712	45.13
43 - 44	11,892	8	8	0.000673	98,631	66	98,598	4,356,048	44.17
44 - 45	11,945	14	14	0.001171	98,565	115	98,507	4,257,449	43.19
45 - 46	11,982	10	10	0.000834	98,449	82	98,408	4,158,942	42.24



## Life table for Asian/PI females: Los Angeles County, 2003

(1)	(2)	(3)	(4)	(5)	(6)	(7)	(8)	(9)	(10)
Age	Mid-year Population P(x)	# of deaths D(x)	Adjusted # of deaths D'(x)	Proportion dying during age interval q(x)	# living at beginning of age interval l(x)	# dying during age interval d(x)	Stationary population in the age interval L(x)	Person-years lived at and over age x T(x)	Life expectancy at beginning of age interval e(x)
46 - 47	11,985	13	13	0.001084	98,367	107	98,314	4,060,534	41.28
47 - 48	11,897	8	8	0.000672	98,261	66	98,228	3,962,220	40.32
48 - 49	11,697	13	13	0.001111	98,195	109	98,140	3,863,992	39.35
49 - 50	11,403	21	21	0.001840	98,086	180	97,995	3,765,852	38.39
50 - 51	11,074	14	14	0.001263	97,905	124	97,843	3,667,857	37.46
51 - 52	10,720	21	21	0.001957	97,781	191	97,686	3,570,014	36.51
52 - 53	10,299	25	25	0.002425	97,590	237	97,472	3,472,328	35.58
53 - 54	9,807	15	15	0.001528	97,353	149	97,279	3,374,857	34.67
54 - 55	9,265	21	21	0.002264	97,205	220	97,095	3,277,578	33.72
55 - 56	8,696	25	25	0.002871	96,984	278	96,845	3,180,483	32.79
56 - 57	8,136	25	25	0.003068	96,706	297	96,558	3,083,638	31.89
57 - 58	7,617	23	23	0.003015	96,409	291	96,264	2,987,080	30.98
58 - 59	7,162	19	19	0.002649	96,119	255	95,991	2,890,816	30.08
59 - 60	6,764	26	26	0.003837	95,864	368	95,680	2,794,825	29.15
60 - 61	6,379	30	30	0.004692	95,496	448	95,272	2,699,145	28.26
61 - 62	6,006	23	23	0.003822	95,048	363	94,867	2,603,872	27.40
62 - 63	5,692	31	31	0.005431	94,685	514	94,428	2,509,006	26.50
63 - 64	5,448	24	24	0.004395	94,171	414	93,964	2,414,578	25.64
64 - 65	5,260	18	18	0.003416	93,757	320	93,597	2,320,614	24.75
65 - 66	5,102	29	29	0.005668	93,436	530	93,172	2,227,018	23.83
66 - 67	4,953	38	38	0.007643	92,907	710	92,552	2,133,846	22.97
67 - 68	4,810	30	30	0.006218	92,197	573	91,910	2,041,294	22.14
68 - 69	4,665	32	32	0.006837	91,624	626	91,310	1,949,384	21.28
69 - 70	4,518	37	37	0.008156	90,997	742	90,626	1,858,074	20.42
70 - 71	4,376	44	44	0.010004	90,255	903	89,803	1,767,448	19.58
71 - 72	4,243	28	28	0.006577	89,352	588	89,058	1,677,645	18.78
72 - 73	4,114	60	60	0.014479	88,764	1,285	88,122	1,588,586	17.90
73 - 74	3,987	60	60	0.014936	87,479	1,307	86,826	1,500,465	17.15
74 - 75	3,859	69	69	0.017722	86,172	1,527	85,409	1,413,639	16.40
75 - 76	3,743	66	66	0.017477	84,645	1,479	83,906	1,328,230	15.69
76 - 77	3,620	49	49	0.013446	83,166	1,118	82,607	1,244,325	14.96
77 - 78	3,447	73	73	0.020956	82,048	1,719	81,188	1,161,718	14.16
78 - 79	3,209	73	73	0.022493	80,328	1,807	79,425	1,080,530	13.45
79 - 80	2,928	76	76	0.025624	78,521	2,012	77,515	1,001,105	12.75
80 - 81	2,640	66	66	0.024688	76,509	1,889	75,565	923,589	12.07
81 - 82	2,378	83	83	0.034309	74,621	2,560	73,340	848,024	11.36
82 - 83	2,160	80	80	0.036358	72,060	2,620	70,750	774,684	10.75
83 - 84	1,996	81	81	0.039774	69,440	2,762	68,059	703,934	10.14
84 - 85	1,881	95	95	0.049272	66,679	3,285	65,036	635,874	9.54
85 +	8,724	781	781	0.054615	63,393	3,462	61,662	570,838	9.00

## Life table for the total population: Los Angeles County, 2004

(1)	(2)	(3)	(4)	(5)	(6)	(7)	(8)	(9)	(10)
Age	Mid-year Population P(x)	# of deaths D(x)	Adjusted # of deaths D'(x)	Proportion dying during age interval q(x)	# living at beginning of age interval l(x)	# dying during age interval d(x)	Stationary population in the age interval L(x)	Person-years lived at and over age x T(x)	Life expectancy at beginning of age interval e(x)
0 - 1	150,730	754	754	0.004990	100,000	499	99,546	8,004,609	80.05
1 - 2	153,689	53	53	0.000345	99,501	34	99,484	7,905,063	79.45
2 - 3	154,775	31	31	0.000200	99,467	20	99,457	7,805,579	78.47
3 - 4	154,585	33	33	0.000213	99,447	21	99,436	7,706,122	77.49
4 - 5	153,713	23	23	0.000150	99,426	15	99,418	7,606,686	76.51
5 - 6	152,790	21	21	0.000137	99,411	14	99,404	7,507,268	75.52
6 - 7	152,411	21	21	0.000138	99,397	14	99,390	7,407,864	74.53
7 - 8	153,069	14	14	0.000091	99,383	9	99,379	7,308,474	73.54
8 - 9	155,088	16	16	0.000103	99,374	10	99,369	7,209,095	72.54
9 - 10	158,278	26	26	0.000164	99,364	16	99,356	7,109,726	71.55
10 - 11	161,905	18	18	0.000111	99,348	11	99,342	7,010,370	70.56
11 - 12	164,762	27	27	0.000164	99,337	16	99,328	6,911,028	69.57
12 - 13	165,411	29	29	0.000175	99,320	17	99,312	6,811,700	68.58
13 - 14	163,036	21	21	0.000129	99,303	13	99,297	6,712,388	67.60
14 - 15	158,499	33	33	0.000208	99,290	21	99,280	6,613,091	66.60
15 - 16	153,258	42	42	0.000274	99,269	27	99,256	6,513,812	65.62
16 - 17	148,717	50	50	0.000336	99,242	33	99,226	6,414,556	64.64
17 - 18	145,130	81	81	0.000558	99,209	55	99,181	6,315,330	63.66
18 - 19	143,126	123	123	0.000859	99,154	85	99,111	6,216,149	62.69
19 - 20	142,371	139	139	0.000976	99,068	97	99,020	6,117,038	61.75
20 - 21	141,962	112	112	0.000789	98,972	78	98,933	6,018,018	60.81
21 - 22	141,496	119	119	0.000841	98,894	83	98,852	5,919,085	59.85
22 - 23	141,412	127	127	0.000898	98,811	89	98,766	5,820,233	58.90
23 - 24	141,717	128	128	0.000903	98,722	89	98,677	5,721,467	57.96
24 - 25	142,413	135	135	0.000947	98,633	93	98,586	5,622,790	57.01
25 - 26	143,135	98	98	0.000684	98,539	67	98,506	5,524,204	56.06
26 - 27	144,210	128	128	0.000887	98,472	87	98,428	5,425,698	55.10
27 - 28	146,312	100	100	0.000683	98,384	67	98,351	5,327,270	54.15
28 - 29	149,712	111	111	0.000741	98,317	73	98,281	5,228,919	53.18
29 - 30	153,923	104	104	0.000675	98,244	66	98,211	5,130,639	52.22
30 - 31	158,648	115	115	0.000725	98,178	71	98,142	5,032,427	51.26
31 - 32	162,851	140	140	0.000859	98,107	84	98,065	4,934,285	50.30
32 - 33	165,494	140	140	0.000846	98,023	83	97,981	4,836,220	49.34
33 - 34	165,960	130	130	0.000783	97,940	77	97,901	4,738,239	48.38
34 - 35	164,801	166	166	0.001007	97,863	99	97,814	4,640,338	47.42
35 - 36	162,896	185	185	0.001135	97,764	111	97,709	4,542,524	46.46
36 - 37	161,257	167	167	0.001035	97,653	101	97,603	4,444,815	45.52
37 - 38	160,179	183	183	0.001142	97,552	111	97,497	4,347,212	44.56
38 - 39	160,117	193	193	0.001205	97,441	117	97,382	4,249,716	43.61
39 - 40	160,669	232	232	0.001443	97,324	140	97,253	4,152,333	42.67
40 - 41	161,201	245	245	0.001519	97,183	148	97,109	4,055,080	41.73
41 - 42	161,027	270	270	0.001675	97,036	163	96,954	3,957,971	40.79
42 - 43	159,928	284	284	0.001774	96,873	172	96,787	3,861,016	39.86
43 - 44	157,623	297	297	0.001882	96,701	182	96,610	3,764,229	38.93
44 - 45	154,353	348	348	0.002252	96,519	217	96,410	3,667,619	38.00
45 - 46	150,690	338	338	0.002240	96,302	216	96,194	3,571,209	37.08

## Life table for the total population: Los Angeles County, 2004

(1)	(2)	(3)	(4)	(5)	(6)	(7)	(8)	(9)	(10)
Age	Mid-year Population P(x)	# of deaths D(x)	Adjusted # of deaths D'(x)	Proportion dying during age interval q(x)	# living at beginning of age interval l(x)	# dying during age interval d(x)	Stationary population in the age interval L(x)	Person-years lived at and over age x T(x)	Life expectancy at beginning of age interval e(x)
46 - 47	146,947	395	395	0.002684	96,086	258	95,957	3,475,015	36.17
47 - 48	142,911	420	420	0.002935	95,828	281	95,687	3,379,058	35.26
48 - 49	138,673	448	448	0.003225	95,547	308	95,393	3,283,370	34.36
49 - 50	134,261	459	459	0.003413	95,239	325	95,076	3,187,977	33.47
50 - 51	129,574	508	508	0.003913	94,914	371	94,728	3,092,901	32.59
51 - 52	124,735	534	534	0.004272	94,542	404	94,340	2,998,173	31.71
52 - 53	120,002	522	522	0.004340	94,138	409	93,934	2,903,833	30.85
53 - 54	115,504	564	564	0.004871	93,730	457	93,501	2,809,899	29.98
54 - 55	111,151	575	575	0.005160	93,273	481	93,033	2,716,398	29.12
55 - 56	106,921	582	582	0.005428	92,792	504	92,540	2,623,365	28.27
56 - 57	102,560	647	647	0.006289	92,288	580	91,998	2,530,825	27.42
57 - 58	97,792	675	675	0.006879	91,708	631	91,392	2,438,827	26.59
58 - 59	92,483	603	603	0.006499	91,077	592	90,781	2,347,434	25.77
59 - 60	86,856	631	631	0.007239	90,485	655	90,158	2,256,653	24.94
60 - 61	81,143	655	655	0.008040	89,830	722	89,469	2,166,496	24.12
61 - 62	75,778	686	686	0.009012	89,108	803	88,706	2,077,027	23.31
62 - 63	71,067	708	708	0.009913	88,305	875	87,867	1,988,320	22.52
63 - 64	67,259	702	702	0.010383	87,429	908	86,976	1,900,453	21.74
64 - 65	64,176	720	720	0.011157	86,522	965	86,039	1,813,478	20.96
65 - 66	61,402	754	754	0.012205	85,556	1,044	85,034	1,727,439	20.19
66 - 67	58,706	763	763	0.012913	84,512	1,091	83,967	1,642,404	19.43
67 - 68	56,217	821	821	0.014498	83,421	1,209	82,816	1,558,438	18.68
68 - 69	53,888	870	870	0.016015	82,211	1,317	81,553	1,475,621	17.95
69 - 70	51,721	861	861	0.016509	80,895	1,336	80,227	1,394,068	17.23
70 - 71	49,676	953	953	0.019002	79,559	1,512	78,803	1,313,841	16.51
71 - 72	47,824	935	935	0.019361	78,048	1,511	77,292	1,235,038	15.82
72 - 73	46,257	1,056	1,056	0.022571	76,536	1,728	75,673	1,157,746	15.13
73 - 74	45,013	1,113	1,113	0.024424	74,809	1,827	73,895	1,082,073	14.46
74 - 75	43,978	1,234	1,234	0.027671	72,982	2,019	71,972	1,008,178	13.81
75 - 76	43,216	1,257	1,257	0.028669	70,962	2,034	69,945	936,206	13.19
76 - 77	42,394	1,400	1,400	0.032487	68,928	2,239	67,808	866,261	12.57
77 - 78	41,033	1,455	1,455	0.034842	66,689	2,324	65,527	798,453	11.97
78 - 79	38,904	1,500	1,500	0.037827	64,365	2,435	63,148	732,926	11.39
79 - 80	36,273	1,591	1,591	0.042920	61,930	2,658	60,601	669,778	10.82
80 - 81	33,578	1,705	1,705	0.049519	59,272	2,935	57,805	609,177	10.28
81 - 82	31,197	1,753	1,753	0.054656	56,337	3,079	54,797	551,372	9.79
82 - 83	29,366	1,888	1,888	0.062290	53,258	3,317	51,599	496,575	9.32
83 - 84	28,162	1,850	1,850	0.063602	49,940	3,176	48,352	444,976	8.91
84 - 85	27,514	1,786	1,786	0.062873	46,764	2,940	45,294	396,623	8.48
85 +	137,496	16,191	16,191	0.068875	43,824	3,018	42,315	351,329	8.02

## Life table for males: Los Angeles County, 2004

(1)	(2)	(3)	(4)	(5)	(6)	(7)	(8)	(9)	(10)
Age	Mid-year Population P(x)	# of deaths D(x)	Adjusted # of deaths D'(x)	Proportion dying during age interval q(x)	# living at beginning of age interval l(x)	# dying during age interval d(x)	Stationary population in the age interval L(x)	Person-years lived at and over age x T(x)	Life expectancy at beginning of age interval e(x)
0 - 1	76,796	430	430	0.005584	100,000	558	99,492	7,729,680	77.30
1 - 2	78,527	32	32	0.000407	99,442	41	99,421	7,630,188	76.73
2 - 3	79,222	17	17	0.000215	99,401	21	99,390	7,530,767	75.76
3 - 4	79,197	23	23	0.000290	99,380	29	99,365	7,431,377	74.78
4 - 5	78,774	11	11	0.000140	99,351	14	99,344	7,332,011	73.80
5 - 6	78,286	13	13	0.000166	99,337	16	99,329	7,232,667	72.81
6 - 7	78,055	13	13	0.000167	99,321	17	99,312	7,133,338	71.82
7 - 8	78,343	9	9	0.000115	99,304	11	99,298	7,034,026	70.83
8 - 9	79,327	9	9	0.000113	99,293	11	99,287	6,934,728	69.84
9 - 10	80,914	14	14	0.000173	99,281	17	99,273	6,835,441	68.85
10 - 11	82,725	14	14	0.000169	99,264	17	99,256	6,736,168	67.86
11 - 12	84,135	17	17	0.000202	99,247	20	99,237	6,636,912	66.87
12 - 13	84,395	21	21	0.000249	99,227	25	99,215	6,537,675	65.89
13 - 14	83,085	11	11	0.000132	99,203	13	99,196	6,438,460	64.90
14 - 15	80,662	20	20	0.000248	99,190	25	99,177	6,339,264	63.91
15 - 16	77,842	33	33	0.000424	99,165	42	99,144	6,240,087	62.93
16 - 17	75,409	40	40	0.000530	99,123	53	99,097	6,140,943	61.95
17 - 18	73,605	64	64	0.000869	99,070	86	99,027	6,041,846	60.99
18 - 19	72,799	99	99	0.001359	98,984	135	98,917	5,942,819	60.04
19 - 20	72,754	113	113	0.001552	98,850	153	98,773	5,843,902	59.12
20 - 21	72,954	87	87	0.001192	98,696	118	98,637	5,745,129	58.21
21 - 22	73,054	100	100	0.001368	98,579	135	98,511	5,646,491	57.28
22 - 23	73,166	107	107	0.001461	98,444	144	98,372	5,547,980	56.36
23 - 24	73,217	98	98	0.001338	98,300	131	98,234	5,449,608	55.44
24 - 25	73,281	108	108	0.001473	98,168	145	98,096	5,351,374	54.51
25 - 26	73,298	85	85	0.001159	98,024	114	97,967	5,253,278	53.59
26 - 27	73,555	96	96	0.001304	97,910	128	97,846	5,155,311	52.65
27 - 28	74,409	74	74	0.000994	97,783	97	97,734	5,057,464	51.72
28 - 29	76,047	88	88	0.001157	97,685	113	97,629	4,959,730	50.77
29 - 30	78,193	80	80	0.001023	97,572	100	97,523	4,862,101	49.83
30 - 31	80,597	82	82	0.001017	97,473	99	97,423	4,764,579	48.88
31 - 32	82,711	106	106	0.001281	97,374	125	97,311	4,667,156	47.93
32 - 33	84,079	98	98	0.001165	97,249	113	97,192	4,569,845	46.99
33 - 34	84,393	93	93	0.001101	97,136	107	97,082	4,472,652	46.05
34 - 35	83,910	112	112	0.001334	97,029	129	96,964	4,375,570	45.10
35 - 36	83,067	127	127	0.001528	96,899	148	96,825	4,278,607	44.16
36 - 37	82,323	121	121	0.001469	96,751	142	96,680	4,181,781	43.22
37 - 38	81,774	119	119	0.001454	96,609	140	96,539	4,085,101	42.28
38 - 39	81,617	135	135	0.001653	96,468	159	96,389	3,988,563	41.35
39 - 40	81,673	164	164	0.002006	96,309	193	96,212	3,892,174	40.41
40 - 41	81,694	158	158	0.001932	96,116	186	96,023	3,795,961	39.49
41 - 42	81,359	177	177	0.002173	95,930	208	95,826	3,699,938	38.57
42 - 43	80,519	174	174	0.002159	95,722	207	95,618	3,604,112	37.65
43 - 44	79,033	181	181	0.002288	95,515	218	95,406	3,508,494	36.73
44 - 45	77,038	230	230	0.002981	95,297	284	95,155	3,413,088	35.82
45 - 46	74,825	216	216	0.002883	95,012	274	94,876	3,317,934	34.92

## Life table for males: Los Angeles County, 2004

(1)	(2)	(3)	(4)	(5)	(6)	(7)	(8)	(9)	(10)
Age	Mid-year Population P(x)	# of deaths D(x)	Adjusted # of deaths D'(x)	Proportion dying during age interval q(x)	# living at beginning of age interval l(x)	# dying during age interval d(x)	Stationary population in the age interval L(x)	Person-years lived at and over age x T(x)	Life expectancy at beginning of age interval e(x)
46 - 47	72,585	236	236	0.003246	94,739	308	94,585	3,223,058	34.02
47 - 48	70,250	256	256	0.003637	94,431	343	94,259	3,128,473	33.13
48 - 49	67,888	282	282	0.004145	94,088	390	93,893	3,034,214	32.25
49 - 50	65,501	281	281	0.004281	93,698	401	93,497	2,940,322	31.38
50 - 51	62,999	299	299	0.004735	93,296	442	93,076	2,846,825	30.51
51 - 52	60,425	334	334	0.005512	92,855	512	92,599	2,753,749	29.66
52 - 53	57,928	315	315	0.005423	92,343	501	92,092	2,661,150	28.82
53 - 54	55,570	335	335	0.006010	91,842	552	91,566	2,569,058	27.97
54 - 55	53,304	335	335	0.006265	91,290	572	91,004	2,477,492	27.14
55 - 56	51,116	363	363	0.007076	90,718	642	90,397	2,386,488	26.31
56 - 57	48,880	368	368	0.007500	90,076	676	89,738	2,296,090	25.49
57 - 58	46,467	417	417	0.008934	89,401	799	89,001	2,206,352	24.68
58 - 59	43,812	340	340	0.007730	88,602	685	88,259	2,117,351	23.90
59 - 60	41,018	367	367	0.008907	87,917	783	87,525	2,029,091	23.08
60 - 61	38,192	416	416	0.010833	87,134	944	86,662	1,941,566	22.28
61 - 62	35,539	400	400	0.011192	86,190	965	85,708	1,854,904	21.52
62 - 63	33,207	426	426	0.012747	85,225	1,086	84,682	1,769,197	20.76
63 - 64	31,314	409	409	0.012977	84,139	1,092	83,593	1,684,515	20.02
64 - 65	29,770	412	412	0.013744	83,047	1,141	82,476	1,600,922	19.28
65 - 66	28,377	447	447	0.015629	81,906	1,280	81,266	1,518,445	18.54
66 - 67	27,014	438	438	0.016084	80,625	1,297	79,977	1,437,180	17.83
67 - 68	25,732	444	444	0.017108	79,329	1,357	78,650	1,357,203	17.11
68 - 69	24,501	475	475	0.019201	77,972	1,497	77,223	1,278,553	16.40
69 - 70	23,325	511	511	0.021670	76,474	1,657	75,646	1,201,330	15.71
70 - 71	22,219	527	527	0.023441	74,817	1,754	73,940	1,125,684	15.05
71 - 72	21,202	499	499	0.023261	73,063	1,700	72,214	1,051,743	14.39
72 - 73	20,277	585	585	0.028440	71,364	2,030	70,349	979,530	13.73
73 - 74	19,446	596	596	0.030186	69,334	2,093	68,288	909,181	13.11
74 - 75	18,683	687	687	0.036108	67,241	2,428	66,027	840,893	12.51
75 - 76	18,007	664	664	0.036207	64,813	2,347	63,640	774,865	11.96
76 - 77	17,337	744	744	0.042012	62,467	2,624	61,155	711,225	11.39
77 - 78	16,547	776	776	0.045822	59,842	2,742	58,471	650,071	10.86
78 - 79	15,578	742	742	0.046524	57,100	2,657	55,772	591,600	10.36
79 - 80	14,495	784	784	0.052662	54,444	2,867	53,010	535,828	9.84
80 - 81	13,408	815	815	0.058990	51,577	3,043	50,055	482,817	9.36
81 - 82	12,411	809	809	0.063129	48,534	3,064	47,002	432,762	8.92
82 - 83	11,561	872	872	0.072687	45,470	3,305	43,818	385,760	8.48
83 - 84	10,877	858	858	0.075891	42,165	3,200	40,565	341,942	8.11
84 - 85	10,339	810	810	0.075392	38,965	2,938	37,496	301,377	7.73
85 +	46,185	5,813	5,813	0.082185	36,027	2,961	34,547	263,881	7.32

## Life table for females: Los Angeles County, 2004

(1)	(2)	(3)	(4)	(5)	(6)	(7)	(8)	(9)	(10)
Age	Mid-year Population P(x)	# of deaths D(x)	Adjusted # of deaths D'(x)	Proportion dying during age interval q(x)	# living at beginning of age interval l(x)	# dying during age interval d(x)	Stationary population in the age interval L(x)	Person-years lived at and over age x T(x)	Life expectancy at beginning of age interval e(x)
0 - 1	73,934	324	324	0.004373	100,000	437	99,602	8,258,219	82.58
1 - 2	75,162	21	21	0.000279	99,563	28	99,549	8,158,617	81.94
2 - 3	75,554	14	14	0.000185	99,535	18	99,526	8,059,068	80.97
3 - 4	75,387	10	10	0.000133	99,516	13	99,510	7,959,542	79.98
4 - 5	74,939	12	12	0.000160	99,503	16	99,495	7,860,033	78.99
5 - 6	74,503	8	8	0.000107	99,487	11	99,482	7,760,537	78.01
6 - 7	74,356	8	8	0.000108	99,477	11	99,471	7,661,055	77.01
7 - 8	74,726	5	5	0.000067	99,466	7	99,463	7,561,584	76.02
8 - 9	75,761	7	7	0.000092	99,459	9	99,455	7,462,121	75.03
9 - 10	77,364	12	12	0.000155	99,450	15	99,442	7,362,667	74.03
10 - 11	79,179	4	4	0.000051	99,435	5	99,432	7,263,224	73.05
11 - 12	80,627	10	10	0.000124	99,430	12	99,423	7,163,792	72.05
12 - 13	81,016	8	8	0.000099	99,417	10	99,412	7,064,369	71.06
13 - 14	79,952	10	10	0.000125	99,408	12	99,401	6,964,956	70.06
14 - 15	77,838	13	13	0.000167	99,395	17	99,387	6,865,555	69.07
15 - 16	75,417	9	9	0.000119	99,378	12	99,373	6,766,168	68.08
16 - 17	73,307	10	10	0.000136	99,367	14	99,360	6,666,795	67.09
17 - 18	71,525	17	17	0.000238	99,353	24	99,341	6,567,436	66.10
18 - 19	70,327	24	24	0.000341	99,329	34	99,313	6,468,094	65.12
19 - 20	69,616	26	26	0.000373	99,296	37	99,277	6,368,782	64.14
20 - 21	69,008	25	25	0.000362	99,258	36	99,241	6,269,505	63.16
21 - 22	68,442	19	19	0.000278	99,223	28	99,209	6,170,264	62.19
22 - 23	68,245	20	20	0.000293	99,195	29	99,180	6,071,056	61.20
23 - 24	68,500	30	30	0.000438	99,166	43	99,144	5,971,875	60.22
24 - 25	69,132	27	27	0.000390	99,123	39	99,103	5,872,731	59.25
25 - 26	69,837	13	13	0.000186	99,084	18	99,075	5,773,628	58.27
26 - 27	70,655	32	32	0.000453	99,065	45	99,043	5,674,553	57.28
27 - 28	71,903	26	26	0.000362	99,021	36	99,003	5,575,510	56.31
28 - 29	73,665	23	23	0.000312	98,985	31	98,969	5,476,508	55.33
29 - 30	75,731	24	24	0.000317	98,954	31	98,938	5,377,538	54.34
30 - 31	78,051	33	33	0.000423	98,922	42	98,902	5,278,600	53.36
31 - 32	80,140	34	34	0.000424	98,881	42	98,860	5,179,699	52.38
32 - 33	81,415	42	42	0.000516	98,839	51	98,813	5,080,839	51.41
33 - 34	81,567	37	37	0.000454	98,788	45	98,765	4,982,026	50.43
34 - 35	80,891	54	54	0.000667	98,743	66	98,710	4,883,260	49.45
35 - 36	79,830	58	58	0.000726	98,677	72	98,641	4,784,550	48.49
36 - 37	78,934	46	46	0.000583	98,605	57	98,577	4,685,909	47.52
37 - 38	78,404	64	64	0.000816	98,548	80	98,508	4,587,333	46.55
38 - 39	78,501	58	58	0.000739	98,467	73	98,431	4,488,825	45.59
39 - 40	78,996	68	68	0.000860	98,395	85	98,352	4,390,394	44.62
40 - 41	79,507	87	87	0.001094	98,310	108	98,256	4,292,041	43.66
41 - 42	79,668	93	93	0.001167	98,203	115	98,145	4,193,785	42.71
42 - 43	79,409	110	110	0.001384	98,088	136	98,020	4,095,640	41.75
43 - 44	78,590	116	116	0.001475	97,952	144	97,880	3,997,620	40.81
44 - 45	77,315	118	118	0.001525	97,808	149	97,733	3,899,740	39.87
45 - 46	75,865	122	122	0.001607	97,659	157	97,580	3,802,006	38.93

## Life table for females: Los Angeles County, 2004

(1)	(2)	(3)	(4)	(5)	(6)	(7)	(8)	(9)	(10)
Age	Mid-year Population P(x)	# of deaths D(x)	Adjusted # of deaths D'(x)	Proportion dying during age interval q(x)	# living at beginning of age interval l(x)	# dying during age interval d(x)	Stationary population in the age interval L(x)	Person-years lived at and over age x T(x)	Life expectancy at beginning of age interval e(x)
46 - 47	74,362	159	159	0.002136	97,502	208	97,398	3,704,426	37.99
47 - 48	72,661	164	164	0.002254	97,293	219	97,184	3,607,029	37.07
48 - 49	70,784	166	166	0.002342	97,074	227	96,960	3,509,845	36.16
49 - 50	68,760	178	178	0.002585	96,847	250	96,722	3,412,885	35.24
50 - 51	66,575	209	209	0.003134	96,596	303	96,445	3,316,163	34.33
51 - 52	64,310	200	200	0.003105	96,294	299	96,144	3,219,718	33.44
52 - 53	62,074	207	207	0.003329	95,995	320	95,835	3,123,574	32.54
53 - 54	59,934	229	229	0.003814	95,675	365	95,493	3,027,739	31.65
54 - 55	57,846	240	240	0.004140	95,310	395	95,113	2,932,247	30.77
55 - 56	55,805	219	219	0.003917	94,915	372	94,730	2,837,134	29.89
56 - 57	53,681	279	279	0.005184	94,544	490	94,299	2,742,404	29.01
57 - 58	51,326	258	258	0.005014	94,054	472	93,818	2,648,106	28.16
58 - 59	48,672	263	263	0.005389	93,582	504	93,330	2,554,288	27.29
59 - 60	45,837	264	264	0.005743	93,078	535	92,810	2,460,958	26.44
60 - 61	42,951	239	239	0.005549	92,543	514	92,286	2,368,148	25.59
61 - 62	40,239	286	286	0.007082	92,030	652	91,704	2,275,861	24.73
62 - 63	37,860	282	282	0.007421	91,378	678	91,039	2,184,157	23.90
63 - 64	35,946	293	293	0.008118	90,700	736	90,332	2,093,119	23.08
64 - 65	34,406	308	308	0.008912	89,963	802	89,563	2,002,787	22.26
65 - 66	33,026	307	307	0.009253	89,162	825	88,749	1,913,225	21.46
66 - 67	31,692	325	325	0.010203	88,337	901	87,886	1,824,475	20.65
67 - 68	30,485	377	377	0.012291	87,435	1,075	86,898	1,736,589	19.86
68 - 69	29,388	395	395	0.013351	86,361	1,153	85,784	1,649,691	19.10
69 - 70	28,396	350	350	0.012250	85,208	1,044	84,686	1,563,907	18.35
70 - 71	27,458	426	426	0.015395	84,164	1,296	83,516	1,479,221	17.58
71 - 72	26,622	436	436	0.016244	82,868	1,346	82,195	1,395,705	16.84
72 - 73	25,980	471	471	0.017966	81,522	1,465	80,790	1,313,510	16.11
73 - 74	25,567	517	517	0.020019	80,057	1,603	79,256	1,232,720	15.40
74 - 75	25,296	547	547	0.021393	78,455	1,678	77,616	1,153,464	14.70
75 - 76	25,209	593	593	0.023250	76,776	1,785	75,884	1,075,848	14.01
76 - 77	25,057	656	656	0.025842	74,991	1,938	74,022	999,964	13.33
77 - 78	24,486	679	679	0.027351	73,053	1,998	72,054	925,942	12.67
78 - 79	23,326	758	758	0.031977	71,055	2,272	69,919	853,888	12.02
79 - 80	21,778	807	807	0.036382	68,783	2,502	67,532	783,968	11.40
80 - 81	20,170	890	890	0.043172	66,281	2,861	64,850	716,436	10.81
81 - 82	18,786	944	944	0.049018	63,419	3,109	61,865	651,586	10.27
82 - 83	17,805	1,016	1,016	0.055480	60,311	3,346	58,638	589,722	9.78
83 - 84	17,286	992	992	0.055788	56,965	3,178	55,376	531,084	9.32
84 - 85	17,175	976	976	0.055257	53,787	2,972	52,301	475,708	8.84
85 +	91,311	10,378	10,378	0.061249	50,815	3,112	49,258	423,408	8.33

## Life table for Whites: Los Angeles County, 2004

(1)	(2)	(3)	(4)	(5)	(6)	(7)	(8)	(9)	(10)
Age	Mid-year Population P(x)	# of deaths D(x)	Adjusted # of deaths D'(x)	Proportion dying during age interval q(x)	# living at beginning of age interval l(x)	# dying during age interval d(x)	Stationary population in the age interval L(x)	Person-years lived at and over age x T(x)	Life expectancy at beginning of age interval e(x)
0 - 1	27,834	137	137	0.004910	100,000	491	99,553	7,956,273	79.56
1 - 2	28,255	7	7	0.000248	99,509	25	99,497	7,856,720	78.95
2 - 3	28,622	5	5	0.000175	99,484	17	99,476	7,757,223	77.97
3 - 4	28,969	7	7	0.000242	99,467	24	99,455	7,657,747	76.99
4 - 5	29,335	5	5	0.000170	99,443	17	99,434	7,558,292	76.01
5 - 6	29,759	5	5	0.000168	99,426	17	99,418	7,458,858	75.02
6 - 7	30,277	6	6	0.000198	99,409	20	99,399	7,359,440	74.03
7 - 8	30,918	5	5	0.000162	99,390	16	99,382	7,260,041	73.05
8 - 9	31,694	3	3	0.000095	99,374	9	99,369	7,160,659	72.06
9 - 10	32,573	6	6	0.000184	99,364	18	99,355	7,061,290	71.06
10 - 11	33,475	3	3	0.000090	99,346	9	99,341	6,961,935	70.08
11 - 12	34,280	4	4	0.000117	99,337	12	99,331	6,862,594	69.08
12 - 13	34,843	8	8	0.000230	99,325	23	99,314	6,763,263	68.09
13 - 14	35,080	2	2	0.000057	99,303	6	99,300	6,663,949	67.11
14 - 15	35,050	4	4	0.000114	99,297	11	99,291	6,564,649	66.11
15 - 16	34,992	2	2	0.000057	99,286	6	99,283	6,465,358	65.12
16 - 17	34,915	7	7	0.000200	99,280	20	99,270	6,366,075	64.12
17 - 18	34,595	14	14	0.000405	99,260	40	99,240	6,266,806	63.14
18 - 19	33,996	16	16	0.000471	99,220	47	99,196	6,167,566	62.16
19 - 20	33,224	30	30	0.000903	99,173	90	99,128	6,068,369	61.19
20 - 21	32,428	22	22	0.000678	99,084	67	99,050	5,969,241	60.24
21 - 22	31,777	30	30	0.000944	99,016	93	98,970	5,870,191	59.29
22 - 23	31,356	21	21	0.000670	98,923	66	98,890	5,771,221	58.34
23 - 24	31,267	27	27	0.000863	98,857	85	98,814	5,672,331	57.38
24 - 25	31,492	22	22	0.000698	98,771	69	98,737	5,573,517	56.43
25 - 26	31,733	19	19	0.000599	98,702	59	98,673	5,474,780	55.47
26 - 27	32,128	31	31	0.000964	98,643	95	98,596	5,376,108	54.50
27 - 28	33,127	18	18	0.000543	98,548	54	98,521	5,277,512	53.55
28 - 29	34,887	18	18	0.000516	98,495	51	98,469	5,178,990	52.58
29 - 30	37,177	14	14	0.000377	98,444	37	98,425	5,080,521	51.61
30 - 31	39,788	20	20	0.000503	98,407	49	98,382	4,982,096	50.63
31 - 32	42,256	26	26	0.000615	98,357	61	98,327	4,883,714	49.65
32 - 33	44,199	32	32	0.000724	98,297	71	98,261	4,785,387	48.68
33 - 34	45,357	30	30	0.000661	98,226	65	98,193	4,687,125	47.72
34 - 35	45,952	42	42	0.000914	98,161	90	98,116	4,588,932	46.75
35 - 36	46,283	55	55	0.001188	98,071	116	98,013	4,490,816	45.79
36 - 37	46,801	54	54	0.001153	97,955	113	97,898	4,392,803	44.85
37 - 38	47,720	59	59	0.001236	97,842	121	97,781	4,294,905	43.90
38 - 39	49,254	64	64	0.001299	97,721	127	97,657	4,197,124	42.95
39 - 40	51,169	75	75	0.001465	97,594	143	97,522	4,099,467	42.01
40 - 41	53,160	89	89	0.001673	97,451	163	97,369	4,001,944	41.07
41 - 42	54,797	106	106	0.001933	97,288	188	97,194	3,904,575	40.13
42 - 43	55,839	119	119	0.002129	97,100	207	96,997	3,807,381	39.21
43 - 44	56,074	120	120	0.002138	96,893	207	96,790	3,710,384	38.29
44 - 45	55,678	139	139	0.002493	96,686	241	96,566	3,613,595	37.37
45 - 46	55,037	143	143	0.002595	96,445	250	96,320	3,517,029	36.47



## Life table for Whites: Los Angeles County, 2004

(1)	(2)	(3)	(4)	(5)	(6)	(7)	(8)	(9)	(10)
Age	Mid-year Population P(x)	# of deaths D(x)	Adjusted # of deaths D'(x)	Proportion dying during age interval q(x)	# living at beginning of age interval l(x)	# dying during age interval d(x)	Stationary population in the age interval L(x)	Person-years lived at and over age x T(x)	Life expectancy at beginning of age interval e(x)
46 - 47	54,393	146	146	0.002681	96,195	258	96,066	3,420,709	35.56
47 - 48	53,643	164	164	0.003053	95,937	293	95,790	3,324,643	34.65
48 - 49	52,863	186	186	0.003512	95,644	336	95,476	3,228,853	33.76
49 - 50	52,042	195	195	0.003740	95,308	356	95,130	3,133,377	32.88
50 - 51	51,039	196	196	0.003833	94,952	364	94,770	3,038,247	32.00
51 - 52	49,905	225	225	0.004498	94,588	425	94,375	2,943,477	31.12
52 - 53	48,846	232	232	0.004738	94,162	446	93,939	2,849,103	30.26
53 - 54	47,937	253	253	0.005264	93,716	493	93,469	2,755,163	29.40
54 - 55	47,091	239	239	0.005062	93,223	472	92,987	2,661,694	28.55
55 - 56	46,295	254	254	0.005472	92,751	507	92,497	2,568,707	27.69
56 - 57	45,322	305	305	0.006707	92,243	619	91,934	2,476,210	26.84
57 - 58	43,914	324	324	0.007351	91,625	674	91,288	2,384,276	26.02
58 - 59	41,937	264	264	0.006275	90,951	571	90,666	2,292,989	25.21
59 - 60	39,564	282	282	0.007102	90,380	642	90,059	2,202,323	24.37
60 - 61	37,055	307	307	0.008251	89,738	740	89,368	2,112,264	23.54
61 - 62	34,700	347	347	0.009950	88,998	886	88,555	2,022,895	22.73
62 - 63	32,597	356	356	0.010862	88,112	957	87,634	1,934,340	21.95
63 - 64	30,889	326	326	0.010498	87,155	915	86,698	1,846,706	21.19
64 - 65	29,506	342	342	0.011524	86,240	994	85,743	1,760,009	20.41
65 - 66	28,220	353	353	0.012431	85,246	1,060	84,717	1,674,265	19.64
66 - 67	26,964	369	369	0.013592	84,187	1,144	83,615	1,589,548	18.88
67 - 68	25,893	378	378	0.014492	83,043	1,203	82,441	1,505,934	18.13
68 - 69	25,028	418	418	0.016563	81,839	1,355	81,161	1,423,493	17.39
69 - 70	24,338	415	415	0.016907	80,484	1,361	79,803	1,342,332	16.68
70 - 71	23,718	468	468	0.019539	79,123	1,546	78,350	1,262,529	15.96
71 - 72	23,173	482	482	0.020586	77,577	1,597	76,778	1,184,179	15.26
72 - 73	22,799	566	566	0.024521	75,980	1,863	75,048	1,107,400	14.57
73 - 74	22,615	603	603	0.026312	74,117	1,950	73,142	1,032,352	13.93
74 - 75	22,550	678	678	0.029622	72,167	2,138	71,098	959,211	13.29
75 - 76	22,637	704	704	0.030623	70,029	2,145	68,957	888,113	12.68
76 - 77	22,671	761	761	0.033013	67,884	2,241	66,764	819,156	12.07
77 - 78	22,358	846	846	0.037137	65,643	2,438	64,424	752,393	11.46
78 - 79	21,553	893	893	0.040592	63,205	2,566	61,923	687,968	10.88
79 - 80	20,416	986	986	0.047156	60,640	2,860	59,210	626,046	10.32
80 - 81	19,210	1,074	1,074	0.054389	57,780	3,143	56,209	566,836	9.81
81 - 82	18,160	1,068	1,068	0.057130	54,638	3,121	53,077	510,627	9.35
82 - 83	17,409	1,210	1,210	0.067171	51,516	3,460	49,786	457,550	8.88
83 - 84	16,999	1,186	1,186	0.067418	48,056	3,240	46,436	407,764	8.49
84 - 85	16,882	1,168	1,168	0.06872	44,816	2,997	43,318	361,328	8.06
85 +	86,752	11,084	11,084	0.073363	41,819	3,068	40,285	318,010	7.60

## Life table for White males: Los Angeles County, 2004

(1)	(2)	(3)	(4)	(5)	(6)	(7)	(8)	(9)	(10)
Age	Mid-year Population P(x)	# of deaths D(x)	Adjusted # of deaths D'(x)	Proportion dying during age interval q(x)	# living at beginning of age interval l(x)	# dying during age interval d(x)	Stationary population in the age interval L(x)	Person-years lived at and over age x T(x)	Life expectancy at beginning of age interval e(x)
0 - 1	14,146	73	73	0.005147	100,000	515	99,532	7,716,765	77.17
1 - 2	14,497	2	2	0.000138	99,485	14	99,478	7,617,233	76.57
2 - 3	14,773	2	2	0.000135	99,472	13	99,465	7,517,755	75.58
3 - 4	15,001	3	3	0.000200	99,458	20	99,448	7,418,290	74.59
4 - 5	15,208	3	3	0.000197	99,438	20	99,428	7,318,842	73.60
5 - 6	15,425	4	4	0.000259	99,419	26	99,406	7,219,413	72.62
6 - 7	15,679	4	4	0.000255	99,393	25	99,380	7,120,008	71.64
7 - 8	15,991	3	3	0.000188	99,367	19	99,358	7,020,628	70.65
8 - 9	16,374	3	3	0.000183	99,349	18	99,340	6,921,269	69.67
9 - 10	16,813	1	1	0.000059	99,331	6	99,328	6,821,930	68.68
10 - 11	17,261	3	3	0.000174	99,325	17	99,316	6,722,602	67.68
11 - 12	17,650	2	2	0.000113	99,307	11	99,302	6,623,286	66.69
12 - 13	17,892	7	7	0.000391	99,296	39	99,277	6,523,984	65.70
13 - 14	17,940	1	1	0.000056	99,257	6	99,255	6,424,707	64.73
14 - 15	17,835	3	3	0.000168	99,252	17	99,243	6,325,453	63.73
15 - 16	17,700	2	2	0.000113	99,235	11	99,230	6,226,209	62.74
16 - 17	17,570	4	4	0.000228	99,224	23	99,213	6,126,980	61.75
17 - 18	17,365	10	10	0.000576	99,201	57	99,173	6,027,767	60.76
18 - 19	17,087	13	13	0.000761	99,144	75	99,107	5,928,594	59.80
19 - 20	16,769	24	24	0.001430	99,069	142	98,998	5,829,488	58.84
20 - 21	16,464	15	15	0.000911	98,927	90	98,882	5,730,490	57.93
21 - 22	16,217	24	24	0.001479	98,837	146	98,764	5,631,608	56.98
22 - 23	16,039	14	14	0.000872	98,691	86	98,648	5,532,844	56.06
23 - 24	15,961	19	19	0.001190	98,605	117	98,546	5,434,196	55.11
24 - 25	15,995	14	14	0.000875	98,487	86	98,444	5,335,650	54.18
25 - 26	16,023	16	16	0.000998	98,401	98	98,352	5,237,205	53.22
26 - 27	16,156	25	25	0.001546	98,303	152	98,227	5,138,853	52.28
27 - 28	16,642	10	10	0.000601	98,151	59	98,122	5,040,626	51.36
28 - 29	17,582	16	16	0.000910	98,092	89	98,048	4,942,504	50.39
29 - 30	18,839	10	10	0.000531	98,003	52	97,977	4,844,457	49.43
30 - 31	20,274	11	11	0.000542	97,951	53	97,924	4,746,480	48.46
31 - 32	21,626	20	20	0.000924	97,898	90	97,853	4,648,556	47.48
32 - 33	22,708	23	23	0.001012	97,807	99	97,758	4,550,703	46.53
33 - 34	23,381	20	20	0.000855	97,708	84	97,667	4,452,945	45.57
34 - 35	23,759	25	25	0.001052	97,625	103	97,573	4,355,279	44.61
35 - 36	23,998	39	39	0.001624	97,522	158	97,443	4,257,705	43.66
36 - 37	24,332	37	37	0.001519	97,364	148	97,290	4,160,263	42.73
37 - 38	24,870	45	45	0.001808	97,216	176	97,128	4,062,973	41.79
38 - 39	25,719	45	45	0.001748	97,040	170	96,955	3,965,845	40.87
39 - 40	26,756	49	49	0.001830	96,870	177	96,782	3,868,890	39.94
40 - 41	27,828	55	55	0.001974	96,693	191	96,598	3,772,108	39.01
41 - 42	28,703	70	70	0.002436	96,502	235	96,385	3,675,510	38.09
42 - 43	29,244	70	70	0.002391	96,267	230	96,152	3,579,126	37.18
43 - 44	29,333	70	70	0.002384	96,037	229	95,923	3,482,974	36.27
44 - 45	29,067	96	96	0.003297	95,808	316	95,650	3,387,051	35.35
45 - 46	28,662	88	88	0.003066	95,492	293	95,346	3,291,401	34.47

## Life table for White males: Los Angeles County, 2004

(1)	(2)	(3)	(4)	(5)	(6)	(7)	(8)	(9)	(10)
Age	Mid-year Population P(x)	# of deaths D(x)	Adjusted # of deaths D'(x)	Proportion dying during age interval q(x)	# living at beginning of age interval l(x)	# dying during age interval d(x)	Stationary population in the age interval L(x)	Person-years lived at and over age x T(x)	Life expectancy at beginning of age interval e(x)
46 - 47	28,250	92	92	0.003251	95,199	310	95,045	3,196,055	33.57
47 - 48	27,776	110	110	0.003952	94,890	375	94,702	3,101,010	32.68
48 - 49	27,280	125	125	0.004572	94,515	432	94,299	3,006,308	31.81
49 - 50	26,758	115	115	0.004289	94,083	403	93,881	2,912,009	30.95
50 - 51	26,140	118	118	0.004504	93,679	422	93,468	2,818,128	30.08
51 - 52	25,453	144	144	0.005642	93,257	526	92,994	2,724,660	29.22
52 - 53	24,801	138	138	0.005549	92,731	515	92,474	2,631,665	28.38
53 - 54	24,225	160	160	0.006583	92,217	607	91,913	2,539,191	27.54
54 - 55	23,684	138	138	0.005810	91,610	532	91,344	2,447,278	26.71
55 - 56	23,165	150	150	0.006454	91,077	588	90,784	2,355,935	25.87
56 - 57	22,565	185	185	0.008165	90,490	739	90,120	2,265,151	25.03
57 - 58	21,769	197	197	0.009009	89,751	809	89,346	2,175,031	24.23
58 - 59	20,720	158	158	0.007597	88,942	676	88,604	2,085,685	23.45
59 - 60	19,495	173	173	0.008835	88,267	780	87,877	1,997,080	22.63
60 - 61	18,209	192	192	0.010489	87,487	918	87,028	1,909,204	21.82
61 - 62	16,997	205	205	0.011989	86,569	1,038	86,050	1,822,176	21.05
62 - 63	15,914	215	215	0.013420	85,531	1,148	84,957	1,736,126	20.30
63 - 64	15,029	207	207	0.013680	84,383	1,154	83,806	1,651,168	19.57
64 - 65	14,304	205	205	0.014230	83,229	1,184	82,637	1,567,362	18.83
65 - 66	13,626	218	218	0.015872	82,045	1,302	81,394	1,484,725	18.10
66 - 67	12,958	217	217	0.016607	80,742	1,341	80,072	1,403,332	17.38
67 - 68	12,374	199	199	0.015954	79,402	1,267	78,768	1,323,260	16.67
68 - 69	11,881	236	236	0.019669	78,135	1,537	77,366	1,244,492	15.93
69 - 70	11,462	266	266	0.022941	76,598	1,757	75,719	1,167,125	15.24
70 - 71	11,085	257	257	0.022918	74,841	1,715	73,983	1,091,406	14.58
71 - 72	10,738	269	269	0.024740	73,126	1,809	72,221	1,017,423	13.91
72 - 73	10,434	321	321	0.030299	71,316	2,161	70,236	945,202	13.25
73 - 74	10,168	330	330	0.031937	69,156	2,209	68,051	874,966	12.65
74 - 75	9,926	391	391	0.038631	66,947	2,586	65,654	806,914	12.05
75 - 76	9,727	383	383	0.038614	64,361	2,485	63,118	741,261	11.52
76 - 77	9,524	415	415	0.042645	61,875	2,639	60,556	678,142	10.96
77 - 78	9,235	454	454	0.047981	59,237	2,842	57,816	617,586	10.43
78 - 79	8,824	438	438	0.048436	56,395	2,732	55,029	559,771	9.93
79 - 80	8,329	474	474	0.055333	53,663	2,969	52,178	504,742	9.41
80 - 81	7,817	535	535	0.066180	50,694	3,355	49,016	452,564	8.93
81 - 82	7,342	485	485	0.063948	47,339	3,027	45,825	403,547	8.52
82 - 83	6,940	562	562	0.077834	44,312	3,449	42,587	357,722	8.07
83 - 84	6,620	560	560	0.081160	40,863	3,316	39,204	315,135	7.71
84 - 85	6,370	529	529	0.079733	37,546	2,994	36,049	275,931	7.35
85 +	28,936	3,953	3,953	0.087077	34,553	3,009	33,048	239,881	6.94

## Life table for White females: Los Angeles County, 2004

(1)	(2)	(3)	(4)	(5)	(6)	(7)	(8)	(9)	(10)
Age	Mid-year Population P(x)	# of deaths D(x)	Adjusted # of deaths D'(x)	Proportion dying during age interval q(x)	# living at beginning of age interval l(x)	# dying during age interval d(x)	Stationary population in the age interval L(x)	Person-years lived at and over age x T(x)	Life expectancy at beginning of age interval e(x)
0 - 1	13,687	64	64	0.004665	100,000	466	99,575	8,185,325	81.85
1 - 2	13,758	5	5	0.000363	99,534	36	99,515	8,085,749	81.24
2 - 3	13,849	3	3	0.000217	99,497	22	99,487	7,986,234	80.27
3 - 4	13,969	4	4	0.000286	99,476	28	99,462	7,886,747	79.28
4 - 5	14,127	2	2	0.000142	99,447	14	99,440	7,787,286	78.31
5 - 6	14,334	1	1	0.000070	99,433	7	99,430	7,687,846	77.32
6 - 7	14,598	2	2	0.000137	99,426	14	99,419	7,588,416	76.32
7 - 8	14,927	2	2	0.000134	99,413	13	99,406	7,488,996	75.33
8 - 9	15,320	0	0	0.000000	99,399	0	99,399	7,389,590	74.34
9 - 10	15,761	5	5	0.000317	99,399	32	99,384	7,290,191	73.34
10 - 11	16,214	0	0	0.000000	99,368	0	99,368	7,190,807	72.37
11 - 12	16,631	2	2	0.000120	99,368	12	99,362	7,091,440	71.37
12 - 13	16,952	1	1	0.000059	99,356	6	99,353	6,992,078	70.37
13 - 14	17,140	1	1	0.000058	99,350	6	99,347	6,892,725	69.38
14 - 15	17,215	1	1	0.000058	99,344	6	99,341	6,793,378	68.38
15 - 16	17,291	0	0	0.000000	99,338	0	99,338	6,694,036	67.39
16 - 17	17,345	3	3	0.000173	99,338	17	99,330	6,594,698	66.39
17 - 18	17,230	4	4	0.000232	99,321	23	99,310	6,495,368	65.40
18 - 19	16,909	3	3	0.000177	99,298	18	99,289	6,396,058	64.41
19 - 20	16,455	6	6	0.000365	99,281	36	99,263	6,296,769	63.42
20 - 21	15,963	7	7	0.000438	99,244	44	99,223	6,197,506	62.45
21 - 22	15,560	6	6	0.000386	99,201	38	99,182	6,098,284	61.47
22 - 23	15,316	7	7	0.000457	99,163	45	99,140	5,999,102	60.50
23 - 24	15,306	8	8	0.000523	99,117	52	99,091	5,899,962	59.53
24 - 25	15,497	8	8	0.000516	99,066	51	99,040	5,800,870	58.56
25 - 26	15,710	3	3	0.000191	99,014	19	99,005	5,701,830	57.59
26 - 27	15,972	6	6	0.000376	98,996	37	98,977	5,602,825	56.60
27 - 28	16,484	8	8	0.000485	98,958	48	98,934	5,503,849	55.62
28 - 29	17,305	2	2	0.000116	98,910	11	98,905	5,404,914	54.64
29 - 30	18,338	4	4	0.000218	98,899	22	98,888	5,306,010	53.65
30 - 31	19,514	9	9	0.000461	98,877	46	98,855	5,207,121	52.66
31 - 32	20,630	6	6	0.000291	98,832	29	98,817	5,108,267	51.69
32 - 33	21,491	9	9	0.000419	98,803	41	98,782	5,009,450	50.70
33 - 34	21,976	10	10	0.000455	98,762	45	98,739	4,910,667	49.72
34 - 35	22,194	17	17	0.000766	98,717	76	98,679	4,811,928	48.74
35 - 36	22,285	16	16	0.000718	98,641	71	98,606	4,713,249	47.78
36 - 37	22,468	17	17	0.000756	98,570	75	98,533	4,614,644	46.82
37 - 38	22,850	14	14	0.000613	98,496	60	98,466	4,516,111	45.85
38 - 39	23,535	19	19	0.000807	98,435	79	98,396	4,417,645	44.88
39 - 40	24,413	26	26	0.001064	98,356	105	98,304	4,319,249	43.91
40 - 41	25,333	34	34	0.001341	98,251	132	98,185	4,220,946	42.96
41 - 42	26,094	36	36	0.001379	98,120	135	98,052	4,122,760	42.02
42 - 43	26,595	49	49	0.001841	97,984	180	97,894	4,024,708	41.08
43 - 44	26,742	50	50	0.001868	97,804	183	97,713	3,926,814	40.15
44 - 45	26,611	43	43	0.001615	97,621	158	97,542	3,829,102	39.22
45 - 46	26,375	55	55	0.002083	97,464	203	97,362	3,731,559	38.29

## Life table for White females: Los Angeles County, 2004

(1)	(2)	(3)	(4)	(5)	(6)	(7)	(8)	(9)	(10)
Age	Mid-year Population P(x)	# of deaths D(x)	Adjusted # of deaths D'(x)	Proportion dying during age interval q(x)	# living at beginning of age interval l(x)	# dying during age interval d(x)	Stationary population in the age interval L(x)	Person-years lived at and over age x T(x)	Life expectancy at beginning of age interval e(x)
46 - 47	26,143	54	54	0.002063	97,261	201	97,160	3,634,197	37.37
47 - 48	25,867	54	54	0.002085	97,060	202	96,959	3,537,037	36.44
48 - 49	25,583	61	61	0.002382	96,857	231	96,742	3,440,078	35.52
49 - 50	25,284	80	80	0.003159	96,627	305	96,474	3,343,336	34.60
50 - 51	24,898	78	78	0.003128	96,322	301	96,171	3,246,862	33.71
51 - 52	24,452	81	81	0.003307	96,020	318	95,861	3,150,691	32.81
52 - 53	24,044	94	94	0.003902	95,703	373	95,516	3,054,830	31.92
53 - 54	23,711	93	93	0.003915	95,329	373	95,143	2,959,314	31.04
54 - 55	23,407	101	101	0.004306	94,956	409	94,752	2,864,171	30.16
55 - 56	23,130	104	104	0.004486	94,547	424	94,335	2,769,420	29.29
56 - 57	22,757	120	120	0.005259	94,123	495	93,876	2,675,084	28.42
57 - 58	22,144	127	127	0.005719	93,628	535	93,360	2,581,209	27.57
58 - 59	21,217	106	106	0.004984	93,093	464	92,861	2,487,848	26.72
59 - 60	20,069	109	109	0.005417	92,629	502	92,378	2,394,988	25.86
60 - 61	18,847	115	115	0.006083	92,127	560	91,847	2,302,610	24.99
61 - 62	17,703	142	142	0.007989	91,567	732	91,201	2,210,763	24.14
62 - 63	16,683	141	141	0.008416	90,835	764	90,453	2,119,562	23.33
63 - 64	15,861	119	119	0.007475	90,070	673	89,734	2,029,110	22.53
64 - 65	15,203	137	137	0.008971	89,397	802	88,996	1,939,376	21.69
65 - 66	14,594	135	135	0.009207	88,595	816	88,187	1,850,380	20.89
66 - 67	14,006	152	152	0.010794	87,779	947	87,306	1,762,192	20.08
67 - 68	13,519	179	179	0.013153	86,832	1,142	86,261	1,674,886	19.29
68 - 69	13,148	182	182	0.013748	85,690	1,178	85,101	1,588,626	18.54
69 - 70	12,876	149	149	0.011505	84,512	972	84,026	1,503,525	17.79
70 - 71	12,633	211	211	0.016564	83,540	1,384	82,848	1,419,499	16.99
71 - 72	12,435	213	213	0.016984	82,156	1,395	81,458	1,336,651	16.27
72 - 73	12,365	245	245	0.019619	80,760	1,584	79,968	1,255,193	15.54
73 - 74	12,447	273	273	0.021694	79,176	1,718	78,317	1,175,225	14.84
74 - 75	12,624	287	287	0.022479	77,458	1,741	76,588	1,096,908	14.16
75 - 76	12,910	321	321	0.024559	75,717	1,860	74,787	1,020,320	13.48
76 - 77	13,147	346	346	0.025975	73,857	1,918	72,898	945,533	12.80
77 - 78	13,122	392	392	0.029433	71,939	2,117	70,880	872,635	12.13
78 - 79	12,729	455	455	0.035117	69,822	2,452	68,596	801,755	11.48
79 - 80	12,087	512	512	0.041481	67,370	2,795	65,972	733,159	10.88
80 - 81	11,393	539	539	0.046216	64,575	2,984	63,083	667,186	10.33
81 - 82	10,819	583	583	0.052475	61,591	3,232	59,975	604,104	9.81
82 - 83	10,469	648	648	0.060037	58,359	3,504	56,607	544,129	9.32
83 - 84	10,379	626	626	0.058549	54,855	3,212	53,249	487,522	8.89
84 - 85	10,512	639	639	0.058994	51,643	3,047	50,120	434,273	8.41
85 +	57,816	7,131	7,131	0.065485	48,597	3,182	47,005	384,153	7.90

## Life table for Latinos: Los Angeles County, 2004

(1)	(2)	(3)	(4)	(5)	(6)	(7)	(8)	(9)	(10)
Age	Mid-year Population P(x)	# of deaths D(x)	Adjusted # of deaths D'(x)	Proportion dying during age interval q(x)	# living at beginning of age interval l(x)	# dying during age interval d(x)	Stationary population in the age interval L(x)	Person-years lived at and over age x T(x)	Life expectancy at beginning of age interval e(x)
0 - 1	94,457	428	428	0.004521	100,000	452	99,589	8,202,501	82.03
1 - 2	97,336	34	34	0.000349	99,548	35	99,531	8,102,912	81.40
2 - 3	98,396	20	20	0.000203	99,513	20	99,503	8,003,382	80.43
3 - 4	98,138	16	16	0.000163	99,493	16	99,485	7,903,879	79.44
4 - 5	97,063	14	14	0.000144	99,477	14	99,470	7,804,394	78.45
5 - 6	95,697	11	11	0.000115	99,462	11	99,457	7,704,924	77.47
6 - 7	94,540	11	11	0.000116	99,451	12	99,445	7,605,468	76.47
7 - 8	94,015	3	3	0.000032	99,439	3	99,438	7,506,023	75.48
8 - 9	94,412	9	9	0.000095	99,436	9	99,431	7,406,585	74.49
9 - 10	95,626	13	13	0.000136	99,427	14	99,420	7,307,153	73.49
10 - 11	97,135	9	9	0.000093	99,413	9	99,409	7,207,733	72.50
11 - 12	98,050	16	16	0.000163	99,404	16	99,396	7,108,325	71.51
12 - 13	97,310	15	15	0.000154	99,388	15	99,380	7,008,929	70.52
13 - 14	94,325	7	7	0.000074	99,372	7	99,369	6,909,549	69.53
14 - 15	89,801	20	20	0.000223	99,365	22	99,354	6,810,180	68.54
15 - 16	84,675	22	22	0.000260	99,343	26	99,330	6,710,826	67.55
16 - 17	80,245	31	31	0.000386	99,317	38	99,298	6,611,496	66.57
17 - 18	77,167	44	44	0.000570	99,279	57	99,250	6,512,198	65.60
18 - 19	76,107	61	61	0.000801	99,222	79	99,182	6,412,948	64.63
19 - 20	76,571	68	68	0.000888	99,143	88	99,099	6,313,765	63.68
20 - 21	77,448	66	66	0.000852	99,055	84	99,012	6,214,667	62.74
21 - 22	78,084	64	64	0.000819	98,970	81	98,930	6,115,654	61.79
22 - 23	78,796	76	76	0.000964	98,889	95	98,842	6,016,724	60.84
23 - 24	79,433	67	67	0.000843	98,794	83	98,752	5,917,883	59.90
24 - 25	80,015	78	78	0.000974	98,711	96	98,662	5,819,131	58.95
25 - 26	80,638	48	48	0.000595	98,614	59	98,585	5,720,468	58.01
26 - 27	81,385	68	68	0.000835	98,556	82	98,515	5,621,883	57.04
27 - 28	82,189	55	55	0.000669	98,473	66	98,440	5,523,369	56.09
28 - 29	83,050	58	58	0.000698	98,408	69	98,373	5,424,928	55.13
29 - 30	83,869	56	56	0.000667	98,339	66	98,306	5,326,555	54.17
30 - 31	84,685	64	64	0.000755	98,273	74	98,236	5,228,249	53.20
31 - 32	85,245	70	70	0.000821	98,199	81	98,159	5,130,013	52.24
32 - 33	85,163	61	61	0.000716	98,118	70	98,083	5,031,854	51.28
33 - 34	84,256	54	54	0.000641	98,048	63	98,017	4,933,771	50.32
34 - 35	82,694	66	66	0.000798	97,985	78	97,946	4,835,754	49.35
35 - 36	80,830	71	71	0.000878	97,907	86	97,864	4,737,808	48.39
36 - 37	78,908	74	74	0.000937	97,821	92	97,775	4,639,944	47.43
37 - 38	76,861	69	69	0.000897	97,729	88	97,686	4,542,169	46.48
38 - 39	74,779	73	73	0.000976	97,642	95	97,594	4,444,483	45.52
39 - 40	72,644	98	98	0.001348	97,546	132	97,481	4,346,889	44.56
40 - 41	70,376	98	98	0.001392	97,415	136	97,347	4,249,408	43.62
41 - 42	67,963	95	95	0.001397	97,279	136	97,211	4,152,061	42.68
42 - 43	65,487	96	96	0.001465	97,144	142	97,072	4,054,850	41.74
43 - 44	62,979	99	99	0.001571	97,001	152	96,925	3,957,777	40.80
44 - 45	60,442	119	119	0.001967	96,849	190	96,754	3,860,852	39.86
45 - 46	57,867	94	94	0.001623	96,658	157	96,580	3,764,099	38.94

## Life table for Latinos: Los Angeles County, 2004

(1)	(2)	(3)	(4)	(5)	(6)	(7)	(8)	(9)	(10)
Age	Mid-year Population P(x)	# of deaths D(x)	Adjusted # of deaths D'(x)	Proportion dying during age interval q(x)	# living at beginning of age interval l(x)	# dying during age interval d(x)	Stationary population in the age interval L(x)	Person-years lived at and over age x T(x)	Life expectancy at beginning of age interval e(x)
46 - 47	55,265	129	129	0.002331	96,501	225	96,389	3,667,519	38.00
47 - 48	52,658	131	131	0.002485	96,276	239	96,157	3,571,130	37.09
48 - 49	50,067	121	121	0.002414	96,037	232	95,921	3,474,973	36.18
49 - 50	47,499	112	112	0.002355	95,805	226	95,693	3,379,051	35.27
50 - 51	44,951	142	142	0.003154	95,580	301	95,429	3,283,359	34.35
51 - 52	42,438	164	164	0.003857	95,278	367	95,095	3,187,930	33.46
52 - 53	39,980	146	146	0.003645	94,911	346	94,738	3,092,835	32.59
53 - 54	37,593	142	142	0.003770	94,565	357	94,387	2,998,097	31.70
54 - 55	35,280	152	152	0.004299	94,208	405	94,006	2,903,711	30.82
55 - 56	33,043	168	168	0.005071	93,803	476	93,566	2,809,705	29.95
56 - 57	30,885	155	155	0.005006	93,328	467	93,094	2,716,139	29.10
57 - 58	28,808	175	175	0.006056	92,860	562	92,579	2,623,045	28.25
58 - 59	26,821	160	160	0.005948	92,298	549	92,024	2,530,466	27.42
59 - 60	24,935	166	166	0.006635	91,749	609	91,445	2,438,442	26.58
60 - 61	23,123	171	171	0.007368	91,140	672	90,805	2,346,998	25.75
61 - 62	21,430	156	156	0.007253	90,469	656	90,141	2,256,193	24.94
62 - 63	19,937	170	170	0.008490	89,813	763	89,431	2,166,052	24.12
63 - 64	18,681	172	172	0.009165	89,050	816	88,642	2,076,621	23.32
64 - 65	17,620	155	155	0.008758	88,234	773	87,848	1,987,979	22.53
65 - 66	16,678	172	172	0.010260	87,461	897	87,012	1,900,132	21.73
66 - 67	15,796	160	160	0.010078	86,564	872	86,128	1,813,119	20.95
67 - 68	14,971	190	190	0.012611	85,691	1,081	85,151	1,726,991	20.15
68 - 69	14,182	192	192	0.013447	84,611	1,138	84,042	1,641,840	19.40
69 - 70	13,431	216	216	0.015954	83,473	1,332	82,807	1,557,798	18.66
70 - 71	12,727	206	206	0.016056	82,141	1,319	81,482	1,474,991	17.96
71 - 72	12,083	198	198	0.016254	80,822	1,314	80,166	1,393,509	17.24
72 - 73	11,496	221	221	0.019041	79,509	1,514	78,752	1,313,344	16.52
73 - 74	10,966	260	260	0.023431	77,995	1,827	77,081	1,234,592	15.83
74 - 75	10,475	273	273	0.025727	76,167	1,960	75,188	1,157,511	15.20
75 - 76	10,053	252	252	0.024756	74,208	1,837	73,289	1,082,323	14.59
76 - 77	9,632	304	304	0.031072	72,371	2,249	71,246	1,009,034	13.94
77 - 78	9,094	275	275	0.029789	70,122	2,089	69,078	937,788	13.37
78 - 79	8,389	287	287	0.033636	68,033	2,288	66,889	868,710	12.77
79 - 80	7,580	269	269	0.034870	65,745	2,292	64,599	801,821	12.20
80 - 81	6,770	267	267	0.038675	63,452	2,454	62,225	737,223	11.62
81 - 82	6,049	271	271	0.043821	60,998	2,673	59,662	674,997	11.07
82 - 83	5,473	293	293	0.052140	58,325	3,041	56,805	615,336	10.55
83 - 84	5,062	302	302	0.057929	55,284	3,203	53,683	558,531	10.10
84 - 85	4,802	255	255	0.051731	52,082	2,694	50,735	504,848	9.69
85 +	23,237	2,093	2,093	0.056669	49,387	2,799	47,988	454,114	9.19

## Life table for Latino males: Los Angeles County, 2004

(1)	(2)	(3)	(4)	(5)	(6)	(7)	(8)	(9)	(10)
Age	Mid-year Population P(x)	# of deaths D(x)	Adjusted # of deaths D'(x)	Proportion dying during age interval q(x)	# living at beginning of age interval l(x)	# dying during age interval d(x)	Stationary population in the age interval L(x)	Person-years lived at and over age x T(x)	Life expectancy at beginning of age interval e(x)
0 - 1	48,000	251	251	0.005216	100,000	522	99,525	7,888,317	78.88
1 - 2	49,576	21	21	0.000424	99,478	42	99,457	7,788,791	78.30
2 - 3	50,193	11	11	0.000219	99,436	22	99,425	7,689,334	77.33
3 - 4	50,111	12	12	0.000239	99,415	24	99,403	7,589,909	76.35
4 - 5	49,587	7	7	0.000141	99,391	14	99,384	7,490,506	75.36
5 - 6	48,895	6	6	0.000123	99,377	12	99,371	7,391,122	74.37
6 - 7	48,292	5	5	0.000104	99,364	10	99,359	7,291,752	73.38
7 - 8	47,997	3	3	0.000063	99,354	6	99,351	7,192,392	72.39
8 - 9	48,162	3	3	0.000062	99,348	6	99,345	7,093,041	71.40
9 - 10	48,739	9	9	0.000185	99,342	18	99,333	6,993,696	70.40
10 - 11	49,467	6	6	0.000121	99,323	12	99,317	6,894,364	69.41
11 - 12	49,899	11	11	0.000220	99,311	22	99,300	6,795,046	68.42
12 - 13	49,502	10	10	0.000202	99,290	20	99,280	6,695,746	67.44
13 - 14	47,981	3	3	0.000063	99,269	6	99,266	6,596,466	66.45
14 - 15	45,697	11	11	0.000241	99,263	24	99,251	6,497,200	65.45
15 - 16	43,096	16	16	0.000371	99,239	37	99,221	6,397,949	64.47
16 - 17	40,868	27	27	0.000660	99,203	66	99,170	6,298,728	63.49
17 - 18	39,420	33	33	0.000837	99,137	83	99,096	6,199,558	62.54
18 - 19	39,115	46	46	0.001175	99,054	116	98,996	6,100,462	61.59
19 - 20	39,664	55	55	0.001386	98,938	137	98,869	6,001,466	60.66
20 - 21	40,461	53	53	0.001309	98,801	129	98,736	5,902,597	59.74
21 - 22	41,095	56	56	0.001362	98,671	134	98,604	5,803,861	58.82
22 - 23	41,668	69	69	0.001655	98,537	163	98,455	5,705,257	57.90
23 - 24	42,057	54	54	0.001283	98,374	126	98,311	5,606,802	56.99
24 - 25	42,310	69	69	0.001629	98,248	160	98,168	5,508,491	56.07
25 - 26	42,553	43	43	0.001010	98,087	99	98,038	5,410,324	55.16
26 - 27	42,875	51	51	0.001189	97,988	116	97,930	5,312,286	54.21
27 - 28	43,227	46	46	0.001064	97,872	104	97,820	5,214,356	53.28
28 - 29	43,624	45	45	0.001031	97,768	101	97,717	5,116,536	52.33
29 - 30	44,009	48	48	0.001090	97,667	106	97,614	5,018,818	51.39
30 - 31	44,367	50	50	0.001126	97,561	110	97,506	4,921,205	50.44
31 - 32	44,582	49	49	0.001098	97,451	107	97,397	4,823,699	49.50
32 - 33	44,511	44	44	0.000988	97,344	96	97,296	4,726,302	48.55
33 - 34	44,080	43	43	0.000975	97,247	95	97,200	4,629,006	47.60
34 - 35	43,348	51	51	0.001176	97,153	114	97,096	4,531,806	46.65
35 - 36	42,480	49	49	0.001153	97,038	112	96,982	4,434,711	45.70
36 - 37	41,541	57	57	0.001371	96,927	133	96,860	4,337,728	44.75
37 - 38	40,443	44	44	0.001087	96,794	105	96,741	4,240,868	43.81
38 - 39	39,195	59	59	0.001504	96,688	145	96,616	4,144,127	42.86
39 - 40	37,824	78	78	0.002060	96,543	199	96,444	4,047,511	41.92
40 - 41	36,357	72	72	0.001978	96,344	191	96,249	3,951,068	41.01
41 - 42	34,835	64	64	0.001836	96,153	176	96,065	3,854,819	40.09
42 - 43	33,295	68	68	0.002040	95,977	196	95,879	3,758,754	39.16
43 - 44	31,769	63	63	0.001981	95,781	190	95,686	3,662,875	38.24
44 - 45	30,258	87	87	0.002871	95,591	274	95,454	3,567,189	37.32
45 - 46	28,728	64	64	0.002225	95,317	212	95,211	3,471,734	36.42



## Life table for Latino males: Los Angeles County, 2004

(1)	(2)	(3)	(4)	(5)	(6)	(7)	(8)	(9)	(10)
Age	Mid-year Population P(x)	# of deaths D(x)	Adjusted # of deaths D'(x)	Proportion dying during age interval q(x)	# living at beginning of age interval l(x)	# dying during age interval d(x)	Stationary population in the age interval L(x)	Person-years lived at and over age x T(x)	Life expectancy at beginning of age interval e(x)
46 - 47	27,190	79	79	0.002901	95,105	276	94,967	3,376,523	35.50
47 - 48	25,698	79	79	0.003069	94,829	291	94,683	3,281,557	34.61
48 - 49	24,275	78	78	0.003208	94,538	303	94,386	3,186,873	33.71
49 - 50	22,912	73	73	0.003181	94,235	300	94,085	3,092,487	32.82
50 - 51	21,584	85	85	0.003930	93,935	369	93,750	2,998,402	31.92
51 - 52	20,278	107	107	0.005263	93,566	492	93,319	2,904,652	31.04
52 - 53	19,011	93	93	0.004880	93,073	454	92,846	2,811,333	30.21
53 - 54	17,784	89	89	0.004992	92,619	462	92,388	2,718,487	29.35
54 - 55	16,600	96	96	0.005766	92,157	531	91,891	2,626,099	28.50
55 - 56	15,465	107	107	0.006895	91,625	632	91,309	2,534,208	27.66
56 - 57	14,380	87	87	0.006032	90,993	549	90,719	2,442,899	26.85
57 - 58	13,342	108	108	0.008062	90,445	729	90,080	2,352,180	26.01
58 - 59	12,354	91	91	0.007339	89,715	658	89,386	2,262,100	25.21
59 - 60	11,420	95	95	0.008284	89,057	738	88,688	2,172,713	24.40
60 - 61	10,529	110	110	0.010393	88,319	918	87,860	2,084,025	23.60
61 - 62	9,700	85	85	0.008725	87,401	763	87,020	1,996,165	22.84
62 - 63	8,964	97	97	0.010763	86,639	933	86,173	1,909,145	22.04
63 - 64	8,336	91	91	0.010858	85,706	931	85,241	1,822,972	21.27
64 - 65	7,798	90	90	0.011475	84,776	973	84,289	1,737,731	20.50
65 - 66	7,317	103	103	0.013978	83,803	1,171	83,217	1,653,442	19.73
66 - 67	6,869	78	78	0.011290	82,631	933	82,165	1,570,225	19.00
67 - 68	6,456	99	99	0.015218	81,699	1,243	81,077	1,488,060	18.21
68 - 69	6,067	97	97	0.015862	80,455	1,276	79,817	1,406,983	17.49
69 - 70	5,701	119	119	0.020658	79,179	1,636	78,361	1,327,166	16.76
70 - 71	5,365	115	115	0.021208	77,543	1,645	76,721	1,248,804	16.10
71 - 72	5,057	92	92	0.018028	75,899	1,368	75,215	1,172,083	15.44
72 - 73	4,767	121	121	0.025066	74,531	1,868	73,596	1,096,869	14.72
73 - 74	4,489	122	122	0.026811	72,662	1,948	71,688	1,023,272	14.08
74 - 75	4,222	153	153	0.035594	70,714	2,517	69,456	951,584	13.46
75 - 76	3,980	132	132	0.032626	68,197	2,225	67,085	882,128	12.93
76 - 77	3,748	155	155	0.040517	65,972	2,673	64,636	815,044	12.35
77 - 78	3,492	155	155	0.043425	63,299	2,749	61,925	750,408	11.85
78 - 79	3,198	132	132	0.040440	60,550	2,449	59,326	688,483	11.37
79 - 80	2,883	137	137	0.046413	58,102	2,697	56,753	629,157	10.83
80 - 81	2,574	125	125	0.047403	55,405	2,626	54,092	572,404	10.33
81 - 82	2,295	140	140	0.059193	52,779	3,124	51,217	518,312	9.82
82 - 83	2,060	133	133	0.062537	49,654	3,105	48,102	467,096	9.41
83 - 84	1,875	130	130	0.067013	46,549	3,119	44,990	418,994	9.00
84 - 85	1,735	117	117	0.065225	43,430	2,833	42,013	374,004	8.61
85 +	7,623	733	733	0.071102	40,597	2,887	39,154	331,991	8.18

## Life table for Latino females: Los Angeles County, 2004

(1)	(2)	(3)	(4)	(5)	(6)	(7)	(8)	(9)	(10)
Age	Mid-year Population P(x)	# of deaths D(x)	Adjusted # of deaths D'(x)	Proportion dying during age interval q(x)	# living at beginning of age interval l(x)	# dying during age interval d(x)	Stationary population in the age interval L(x)	Person-years lived at and over age x T(x)	Life expectancy at beginning of age interval e(x)
0 - 1	46,457	177	177	0.003803	100,000	380	99,654	8,479,689	84.80
1 - 2	47,760	13	13	0.000272	99,620	27	99,606	8,380,035	84.12
2 - 3	48,203	9	9	0.000187	99,593	19	99,583	8,280,429	83.14
3 - 4	48,027	4	4	0.000083	99,574	8	99,570	8,180,846	82.16
4 - 5	47,476	7	7	0.000147	99,566	15	99,558	8,081,276	81.17
5 - 6	46,802	5	5	0.000107	99,551	11	99,546	7,981,718	80.18
6 - 7	46,249	6	6	0.000130	99,540	13	99,534	7,882,172	79.19
7 - 8	46,018	0	0	0.000000	99,528	0	99,528	7,782,638	78.20
8 - 9	46,250	6	6	0.000130	99,528	13	99,521	7,683,110	77.20
9 - 10	46,887	4	4	0.000085	99,515	8	99,510	7,583,589	76.21
10 - 11	47,668	3	3	0.000063	99,506	6	99,503	7,484,079	75.21
11 - 12	48,150	5	5	0.000104	99,500	10	99,495	7,384,576	74.22
12 - 13	47,808	5	5	0.000105	99,490	10	99,484	7,285,081	73.22
13 - 14	46,344	4	4	0.000086	99,479	9	99,475	7,185,597	72.23
14 - 15	44,104	9	9	0.000204	99,471	20	99,460	7,086,122	71.24
15 - 16	41,579	6	6	0.000144	99,450	14	99,443	6,986,662	70.25
16 - 17	39,376	4	4	0.000102	99,436	10	99,431	6,887,219	69.26
17 - 18	37,747	11	11	0.000291	99,426	29	99,411	6,787,788	68.27
18 - 19	36,991	15	15	0.000405	99,397	40	99,377	6,688,377	67.29
19 - 20	36,907	13	13	0.000352	99,357	35	99,339	6,589,000	66.32
20 - 21	36,986	13	13	0.000351	99,322	35	99,304	6,489,661	65.34
21 - 22	36,989	8	8	0.000216	99,287	21	99,276	6,390,357	64.36
22 - 23	37,129	7	7	0.000189	99,265	19	99,256	6,291,081	63.38
23 - 24	37,376	13	13	0.000348	99,246	35	99,229	6,191,825	62.39
24 - 25	37,705	9	9	0.000239	99,212	24	99,200	6,092,596	61.41
25 - 26	38,086	5	5	0.000131	99,188	13	99,182	5,993,396	60.42
26 - 27	38,510	17	17	0.000441	99,175	44	99,153	5,894,214	59.43
27 - 28	38,961	9	9	0.000231	99,131	23	99,120	5,795,061	58.46
28 - 29	39,427	13	13	0.000330	99,109	33	99,092	5,695,941	57.47
29 - 30	39,860	8	8	0.000201	99,076	20	99,066	5,596,849	56.49
30 - 31	40,318	14	14	0.000347	99,056	34	99,039	5,497,783	55.50
31 - 32	40,663	21	21	0.000516	99,022	51	98,996	5,398,744	54.52
32 - 33	40,652	17	17	0.000418	98,970	41	98,950	5,299,748	53.55
33 - 34	40,176	11	11	0.000274	98,929	27	98,916	5,200,798	52.57
34 - 35	39,346	15	15	0.000381	98,902	38	98,883	5,101,883	51.59
35 - 36	38,350	22	22	0.000574	98,864	57	98,836	5,003,000	50.60
36 - 37	37,366	17	17	0.000455	98,808	45	98,785	4,904,164	49.63
37 - 38	36,418	25	25	0.000686	98,763	68	98,729	4,805,378	48.66
38 - 39	35,584	14	14	0.000393	98,695	39	98,675	4,706,650	47.69
39 - 40	34,820	20	20	0.000574	98,656	57	98,628	4,607,974	46.71
40 - 41	34,020	26	26	0.000764	98,599	75	98,562	4,509,346	45.73
41 - 42	33,128	31	31	0.000935	98,524	92	98,478	4,410,785	44.77
42 - 43	32,192	28	28	0.000869	98,432	86	98,389	4,312,307	43.81
43 - 44	31,209	36	36	0.001153	98,346	113	98,290	4,213,917	42.85
44 - 45	30,184	32	32	0.001060	98,233	104	98,181	4,115,628	41.90
45 - 46	29,140	30	30	0.001029	98,129	101	98,078	4,017,447	40.94

## Life table for Latino females: Los Angeles County, 2004

(1)	(2)	(3)	(4)	(5)	(6)	(7)	(8)	(9)	(10)
Age	Mid-year Population P(x)	# of deaths D(x)	Adjusted # of deaths D'(x)	Proportion dying during age interval q(x)	# living at beginning of age interval l(x)	# dying during age interval d(x)	Stationary population in the age interval L(x)	Person-years lived at and over age x T(x)	Life expectancy at beginning of age interval e(x)
46 - 47	28,075	50	50	0.001779	98,028	174	97,941	3,919,368	39.98
47 - 48	26,960	52	52	0.001927	97,854	189	97,759	3,821,428	39.05
48 - 49	25,792	43	43	0.001666	97,665	163	97,584	3,723,668	38.13
49 - 50	24,586	39	39	0.001585	97,502	155	97,425	3,626,085	37.19
50 - 51	23,368	57	57	0.002436	97,348	237	97,229	3,528,660	36.25
51 - 52	22,160	57	57	0.002569	97,111	249	96,986	3,431,431	35.34
52 - 53	20,969	53	53	0.002524	96,861	245	96,739	3,334,445	34.43
53 - 54	19,808	53	53	0.002672	96,617	258	96,487	3,237,706	33.51
54 - 55	18,680	56	56	0.002993	96,358	288	96,214	3,141,219	32.60
55 - 56	17,579	61	61	0.003464	96,070	333	95,904	3,045,004	31.70
56 - 57	16,505	68	68	0.004112	95,737	394	95,540	2,949,101	30.80
57 - 58	15,466	67	67	0.004323	95,344	412	95,137	2,853,560	29.93
58 - 59	14,467	69	69	0.004758	94,931	452	94,706	2,758,423	29.06
59 - 60	13,514	71	71	0.005240	94,480	495	94,232	2,663,717	28.19
60 - 61	12,593	61	61	0.004832	93,985	454	93,758	2,569,485	27.34
61 - 62	11,731	71	71	0.006034	93,530	564	93,248	2,475,728	26.47
62 - 63	10,974	73	73	0.006630	92,966	616	92,658	2,382,479	25.63
63 - 64	10,346	81	81	0.007799	92,350	720	91,990	2,289,822	24.80
64 - 65	9,823	65	65	0.006596	91,630	604	91,327	2,197,832	23.99
65 - 66	9,361	69	69	0.007344	91,025	668	90,691	2,106,505	23.14
66 - 67	8,926	82	82	0.009145	90,357	826	89,944	2,015,814	22.31
67 - 68	8,516	91	91	0.010630	89,530	952	89,055	1,925,870	21.51
68 - 69	8,116	95	95	0.011638	88,579	1,031	88,063	1,836,816	20.74
69 - 70	7,730	97	97	0.012470	87,548	1,092	87,002	1,748,752	19.97
70 - 71	7,362	91	91	0.012285	86,456	1,062	85,925	1,661,750	19.22
71 - 72	7,026	106	106	0.014974	85,394	1,279	84,755	1,575,825	18.45
72 - 73	6,729	100	100	0.014751	84,115	1,241	83,495	1,491,070	17.73
73 - 74	6,477	138	138	0.021081	82,875	1,747	82,001	1,407,576	16.98
74 - 75	6,253	120	120	0.019008	81,127	1,542	80,356	1,325,575	16.34
75 - 76	6,073	120	120	0.019565	79,585	1,557	78,807	1,245,218	15.65
76 - 77	5,884	149	149	0.025007	78,028	1,951	77,053	1,166,411	14.95
77 - 78	5,602	120	120	0.021193	76,077	1,612	75,271	1,089,359	14.32
78 - 79	5,191	155	155	0.029420	74,465	2,191	73,369	1,014,088	13.62
79 - 80	4,697	132	132	0.027715	72,274	2,003	71,272	940,718	13.02
80 - 81	4,196	142	142	0.033281	70,271	2,339	69,102	869,446	12.37
81 - 82	3,754	131	131	0.034301	67,932	2,330	66,767	800,345	11.78
82 - 83	3,413	160	160	0.045810	65,602	3,005	64,099	733,577	11.18
83 - 84	3,187	172	172	0.052545	62,597	3,289	60,952	669,478	10.70
84 - 85	3,067	138	138	0.044011	59,308	2,610	58,003	608,526	10.26
85 +	15,614	1,360	1,360	0.048783	56,697	2,766	55,315	550,523	9.71

## Life table for African Americans: Los Angeles County, 2004

(1)	(2)	(3)	(4)	(5)	(6)	(7)	(8)	(9)	(10)
Age	Mid-year Population P(x)	# of deaths D(x)	Adjusted # of deaths D'(x)	Proportion dying during age interval q(x)	# living at beginning of age interval l(x)	# dying during age interval d(x)	Stationary population in the age interval L(x)	Person-years lived at and over age x T(x)	Life expectancy at beginning of age interval e(x)
0 - 1	11,771	136	136	0.011487	100,000	1,149	98,955	7,299,755	73.00
1 - 2	12,269	8	8	0.000652	98,851	64	98,819	7,200,800	72.84
2 - 3	12,652	4	4	0.000316	98,787	31	98,771	7,101,981	71.89
3 - 4	12,964	6	6	0.000463	98,756	46	98,733	7,003,210	70.91
4 - 5	13,248	3	3	0.000226	98,710	22	98,699	6,904,477	69.95
5 - 6	13,551	4	4	0.000295	98,688	29	98,673	6,805,779	68.96
6 - 7	13,915	1	1	0.000072	98,658	7	98,655	6,707,106	67.98
7 - 8	14,375	4	4	0.000278	98,651	27	98,638	6,608,451	66.99
8 - 9	14,950	3	3	0.000201	98,624	20	98,614	6,509,813	66.01
9 - 10	15,611	2	2	0.000128	98,604	13	98,598	6,411,199	65.02
10 - 11	16,283	3	3	0.000184	98,591	18	98,582	6,312,602	64.03
11 - 12	16,845	4	4	0.000237	98,573	23	98,562	6,214,019	63.04
12 - 13	17,158	5	5	0.000291	98,550	29	98,536	6,115,458	62.05
13 - 14	17,136	10	10	0.000583	98,521	57	98,492	6,016,922	61.07
14 - 15	16,848	7	7	0.000415	98,464	41	98,443	5,918,430	60.11
15 - 16	16,488	16	16	0.000970	98,423	95	98,375	5,819,986	59.13
16 - 17	16,116	10	10	0.000620	98,327	61	98,297	5,721,611	58.19
17 - 18	15,609	20	20	0.001280	98,266	126	98,203	5,623,314	57.23
18 - 19	14,967	33	33	0.002202	98,141	216	98,032	5,525,111	56.30
19 - 20	14,239	30	30	0.002105	97,924	206	97,821	5,427,079	55.42
20 - 21	13,463	19	19	0.001410	97,718	138	97,649	5,329,257	54.54
21 - 22	12,733	19	19	0.001491	97,580	146	97,508	5,231,608	53.61
22 - 23	12,136	20	20	0.001647	97,435	160	97,355	5,134,100	52.69
23 - 24	11,739	22	22	0.001872	97,275	182	97,183	5,036,745	51.78
24 - 25	11,515	25	25	0.002169	97,092	211	96,987	4,939,562	50.87
25 - 26	11,329	26	26	0.002292	96,882	222	96,771	4,842,575	49.98
26 - 27	11,189	21	21	0.001875	96,660	181	96,569	4,745,804	49.10
27 - 28	11,235	23	23	0.002045	96,478	197	96,380	4,649,235	48.19
28 - 29	11,503	26	26	0.002258	96,281	217	96,172	4,552,855	47.29
29 - 30	11,937	25	25	0.002092	96,064	201	95,963	4,456,683	46.39
30 - 31	12,462	23	23	0.001844	95,863	177	95,774	4,360,719	45.49
31 - 32	12,984	28	28	0.002154	95,686	206	95,583	4,264,945	44.57
32 - 33	13,448	36	36	0.002673	95,480	255	95,352	4,169,362	43.67
33 - 34	13,806	33	33	0.002387	95,225	227	95,111	4,074,010	42.78
34 - 35	14,081	42	42	0.002978	94,997	283	94,856	3,978,899	41.88
35 - 36	14,319	47	47	0.003277	94,714	310	94,559	3,884,043	41.01
36 - 37	14,574	33	33	0.002262	94,404	214	94,297	3,789,483	40.14
37 - 38	14,859	43	43	0.002890	94,191	272	94,054	3,695,186	39.23
38 - 39	15,194	44	44	0.002892	93,918	272	93,783	3,601,132	38.34
39 - 40	15,540	39	39	0.002506	93,647	235	93,529	3,507,349	37.45
40 - 41	15,883	41	41	0.002578	93,412	241	93,292	3,413,820	36.55
41 - 42	16,134	54	54	0.003341	93,171	311	93,016	3,320,528	35.64
42 - 43	16,193	59	59	0.003637	92,860	338	92,691	3,227,513	34.76
43 - 44	16,004	53	53	0.003306	92,522	306	92,369	3,134,821	33.88
44 - 45	15,622	72	72	0.004598	92,216	424	92,004	3,042,452	32.99
45 - 46	15,159	72	72	0.004739	91,792	435	91,575	2,950,448	32.14

## Life table for African Americans: Los Angeles County, 2004

(1)	(2)	(3)	(4)	(5)	(6)	(7)	(8)	(9)	(10)
Age	Mid-year Population P(x)	# of deaths D(x)	Adjusted # of deaths D'(x)	Proportion dying during age interval q(x)	# living at beginning of age interval l(x)	# dying during age interval d(x)	Stationary population in the age interval L(x)	Person-years lived at and over age x T(x)	Life expectancy at beginning of age interval e(x)
46 - 47	14,690	89	89	0.006040	91,357	552	91,081	2,858,873	31.29
47 - 48	14,198	90	90	0.006319	90,805	574	90,519	2,767,792	30.48
48 - 49	13,710	100	100	0.007268	90,232	656	89,904	2,677,273	29.67
49 - 50	13,224	102	102	0.007684	89,576	688	89,232	2,587,370	28.88
50 - 51	12,708	110	110	0.008619	88,888	766	88,505	2,498,138	28.10
51 - 52	12,170	112	112	0.009161	88,121	807	87,718	2,409,633	27.34
52 - 53	11,656	100	100	0.008543	87,314	746	86,941	2,321,915	26.59
53 - 54	11,184	111	111	0.009876	86,568	855	86,141	2,234,974	25.82
54 - 55	10,745	123	123	0.011382	85,713	976	85,226	2,148,833	25.07
55 - 56	10,318	103	103	0.009933	84,738	842	84,317	2,063,608	24.35
56 - 57	9,891	116	116	0.011660	83,896	978	83,407	1,979,291	23.59
57 - 58	9,469	126	126	0.013218	82,918	1,096	82,370	1,895,884	22.86
58 - 59	9,053	127	127	0.013931	81,822	1,140	81,252	1,813,514	22.16
59 - 60	8,645	131	131	0.015039	80,682	1,213	80,075	1,732,262	21.47
60 - 61	8,239	121	121	0.014579	79,469	1,159	78,889	1,652,187	20.79
61 - 62	7,852	131	131	0.016545	78,310	1,296	77,662	1,573,298	20.09
62 - 63	7,512	113	113	0.014929	77,014	1,150	76,439	1,495,636	19.42
63 - 64	7,233	131	131	0.017950	75,864	1,362	75,184	1,419,196	18.71
64 - 65	6,995	153	153	0.021636	74,503	1,612	73,697	1,344,013	18.04
65 - 66	6,786	149	149	0.021717	72,891	1,583	72,099	1,270,316	17.43
66 - 67	6,569	160	160	0.024064	71,308	1,716	70,450	1,198,217	16.80
67 - 68	6,308	161	161	0.025200	69,592	1,754	68,715	1,127,767	16.21
68 - 69	5,983	184	184	0.030288	67,838	2,055	66,811	1,059,052	15.61
69 - 70	5,614	145	145	0.025497	65,783	1,677	64,945	992,241	15.08
70 - 71	5,235	178	178	0.033432	64,106	2,143	63,035	927,296	14.47
71 - 72	4,883	162	162	0.032635	61,963	2,022	60,952	864,262	13.95
72 - 73	4,570	149	149	0.032083	59,941	1,923	58,979	803,310	13.40
73 - 74	4,313	147	147	0.033514	58,018	1,944	57,046	744,331	12.83
74 - 75	4,098	163	163	0.038996	56,073	2,187	54,980	687,285	12.26
75 - 76	3,910	160	160	0.040102	53,887	2,161	52,806	632,305	11.73
76 - 77	3,720	193	193	0.050574	51,726	2,616	50,418	579,499	11.20
77 - 78	3,513	183	183	0.050765	49,110	2,493	47,863	529,081	10.77
78 - 79	3,279	167	167	0.049668	46,617	2,315	45,459	481,218	10.32
79 - 80	3,031	176	176	0.056421	44,301	2,500	43,052	435,759	9.84
80 - 81	2,796	193	193	0.066726	41,802	2,789	40,407	392,707	9.39
81 - 82	2,594	204	204	0.075670	39,013	2,952	37,537	352,300	9.03
82 - 83	2,439	186	186	0.073454	36,060	2,649	34,736	314,764	8.73
83 - 84	2,337	172	172	0.071000	33,412	2,372	32,226	280,028	8.38
84 - 85	2,282	184	184	0.077493	31,039	2,405	29,837	247,802	7.98
85 +	11,789	1,514	1,514	0.082947	28,634	2,375	27,447	217,965	7.61

## Life table for African American males: Los Angeles County, 2004

(1)	(2)	(3)	(4)	(5)	(6)	(7)	(8)	(9)	(10)
Age	Mid-year Population P(x)	# of deaths D(x)	Adjusted # of deaths D'(x)	Proportion # dying during age interval q(x)	# living at beginning of age interval l(x)	# dying during age interval d(x)	Stationary population in the age interval L(x)	Person-years lived at and over age x T(x)	Life expectancy at beginning of age interval e(x)
0 - 1	6,002	75	75	0.012419	100,000	1,242	98,870	6,899,170	68.99
1 - 2	6,266	5	5	0.000798	98,758	79	98,719	6,800,300	68.86
2 - 3	6,464	2	2	0.000309	98,679	31	98,664	6,701,581	67.91
3 - 4	6,619	5	5	0.000755	98,649	74	98,612	6,602,917	66.93
4 - 5	6,757	1	1	0.000148	98,574	15	98,567	6,504,306	65.98
5 - 6	6,901	2	2	0.000290	98,560	29	98,545	6,405,739	64.99
6 - 7	7,076	1	1	0.000141	98,531	14	98,524	6,307,193	64.01
7 - 8	7,301	2	2	0.000274	98,517	27	98,504	6,208,669	63.02
8 - 9	7,586	3	3	0.000395	98,490	39	98,471	6,110,165	62.04
9 - 10	7,916	1	1	0.000126	98,451	12	98,445	6,011,695	61.06
10 - 11	8,252	2	2	0.000242	98,439	24	98,427	5,913,249	60.07
11 - 12	8,528	4	4	0.000469	98,415	46	98,392	5,814,823	59.08
12 - 13	8,670	4	4	0.000461	98,369	45	98,346	5,716,431	58.11
13 - 14	8,632	6	6	0.000695	98,323	68	98,289	5,618,084	57.14
14 - 15	8,452	5	5	0.000591	98,255	58	98,226	5,519,795	56.18
15 - 16	8,230	15	15	0.001821	98,197	179	98,108	5,421,569	55.21
16 - 17	8,002	8	8	0.000999	98,018	98	97,969	5,323,461	54.31
17 - 18	7,713	18	18	0.002331	97,920	228	97,806	5,225,492	53.36
18 - 19	7,365	32	32	0.004336	97,692	424	97,480	5,127,686	52.49
19 - 20	6,979	26	26	0.003719	97,269	362	97,088	5,030,205	51.71
20 - 21	6,574	15	15	0.002279	96,907	221	96,796	4,933,118	50.91
21 - 22	6,185	16	16	0.002584	96,686	250	96,561	4,836,321	50.02
22 - 23	5,846	16	16	0.002733	96,436	264	96,304	4,739,760	49.15
23 - 24	5,584	17	17	0.003040	96,173	292	96,026	4,643,456	48.28
24 - 25	5,393	17	17	0.003147	95,880	302	95,729	4,547,430	47.43
25 - 26	5,216	21	21	0.004018	95,578	384	95,386	4,451,700	46.58
26 - 27	5,070	15	15	0.002954	95,194	281	95,054	4,356,314	45.76
27 - 28	5,037	15	15	0.002974	94,913	282	94,772	4,261,260	44.90
28 - 29	5,142	23	23	0.004463	94,631	422	94,420	4,166,488	44.03
29 - 30	5,350	18	18	0.003359	94,209	316	94,050	4,072,068	43.22
30 - 31	5,613	17	17	0.003024	93,892	284	93,750	3,978,018	42.37
31 - 32	5,871	24	24	0.004080	93,608	382	93,417	3,884,268	41.49
32 - 33	6,100	24	24	0.003927	93,226	366	93,043	3,790,850	40.66
33 - 34	6,270	21	21	0.003344	92,860	310	92,705	3,697,807	39.82
34 - 35	6,398	28	28	0.004367	92,550	404	92,348	3,605,102	38.95
35 - 36	6,507	31	31	0.004753	92,146	438	91,927	3,512,754	38.12
36 - 37	6,630	22	22	0.003313	91,708	304	91,556	3,420,827	37.30
37 - 38	6,776	21	21	0.003094	91,404	283	91,262	3,329,272	36.42
38 - 39	6,955	26	26	0.003731	91,121	340	90,951	3,238,009	35.54
39 - 40	7,147	24	24	0.003352	90,781	304	90,629	3,147,058	34.67
40 - 41	7,340	20	20	0.002721	90,477	246	90,354	3,056,429	33.78
41 - 42	7,484	36	36	0.004799	90,231	433	90,014	2,966,076	32.87
42 - 43	7,527	32	32	0.004243	89,798	381	89,607	2,876,062	32.03
43 - 44	7,438	35	35	0.004695	89,417	420	89,207	2,786,455	31.16
44 - 45	7,246	37	37	0.005094	88,997	453	88,770	2,697,248	30.31
45 - 46	7,013	44	44	0.006255	88,543	554	88,267	2,608,478	29.46

## Life table for African American males: Los Angeles County, 2004

(1)	(2)	(3)	(4)	(5)	(6)	(7)	(8)	(9)	(10)
Age	Mid-year Population P(x)	# of deaths D(x)	Adjusted of deaths D'(x)	Proportion # dying during age interval q(x)	# living at beginning of age interval l(x)	# dying during age interval d(x)	Stationary population in the age interval L(x)	Person-years lived at and over age x T(x)	Life expectancy at beginning of age interval e(x)
46 - 47	6,777	41	41	0.006031	87,990	531	87,724	2,520,211	28.64
47 - 48	6,525	48	48	0.007330	87,459	641	87,138	2,432,487	27.81
48 - 49	6,268	54	54	0.008579	86,818	745	86,445	2,345,349	27.01
49 - 50	6,008	60	60	0.009937	86,073	855	85,645	2,258,903	26.24
50 - 51	5,731	61	61	0.010587	85,218	902	84,767	2,173,258	25.50
51 - 52	5,446	65	65	0.011864	84,316	1,000	83,815	2,088,491	24.77
52 - 53	5,179	59	59	0.011327	83,315	944	82,843	2,004,676	24.06
53 - 54	4,941	59	59	0.011870	82,372	978	81,883	1,921,832	23.33
54 - 55	4,726	66	66	0.013868	81,394	1,129	80,829	1,839,950	22.61
55 - 56	4,520	69	69	0.015151	80,265	1,216	79,657	1,759,120	21.92
56 - 57	4,315	60	60	0.013810	79,049	1,092	78,503	1,679,463	21.25
57 - 58	4,117	83	83	0.019959	77,957	1,556	77,179	1,600,960	20.54
58 - 59	3,927	63	63	0.015916	76,401	1,216	75,793	1,523,781	19.94
59 - 60	3,745	69	69	0.018256	75,185	1,373	74,499	1,447,987	19.26
60 - 61	3,565	76	76	0.021094	73,813	1,557	73,034	1,373,488	18.61
61 - 62	3,396	81	81	0.023574	72,256	1,703	71,404	1,300,454	18.00
62 - 63	3,254	63	63	0.019176	70,552	1,353	69,876	1,229,050	17.42
63 - 64	3,147	64	64	0.020132	69,199	1,393	68,503	1,159,174	16.75
64 - 65	3,064	80	80	0.025775	67,806	1,748	66,932	1,090,671	16.09
65 - 66	2,997	80	80	0.026345	66,059	1,740	65,188	1,023,739	15.50
66 - 67	2,921	98	98	0.032997	64,318	2,122	63,257	958,550	14.90
67 - 68	2,813	101	101	0.035273	62,196	2,194	61,099	895,293	14.39
68 - 69	2,658	91	91	0.033661	60,002	2,020	58,992	834,194	13.90
69 - 70	2,470	87	87	0.034618	57,982	2,007	56,979	775,202	13.37
70 - 71	2,274	94	94	0.040505	55,975	2,267	54,842	718,223	12.83
71 - 72	2,091	87	87	0.040751	53,708	2,189	52,614	663,381	12.35
72 - 73	1,923	74	74	0.037747	51,519	1,945	50,547	610,768	11.86
73 - 74	1,778	81	81	0.044539	49,575	2,208	48,471	560,221	11.30
74 - 75	1,651	88	88	0.051906	47,367	2,459	46,137	511,750	10.80
75 - 76	1,531	81	81	0.051534	44,908	2,314	43,751	465,613	10.37
76 - 77	1,413	98	98	0.067050	42,594	2,856	41,166	421,862	9.90
77 - 78	1,302	89	89	0.066117	39,738	2,627	38,424	380,697	9.58
78 - 79	1,198	94	94	0.075481	37,110	2,801	35,710	342,272	9.22
79 - 80	1,103	86	86	0.075032	34,309	2,574	33,022	306,563	8.94
80 - 81	1,017	71	71	0.067485	31,735	2,142	30,664	273,540	8.62
81 - 82	939	77	77	0.078771	29,593	2,331	28,428	242,876	8.21
82 - 83	871	79	79	0.086781	27,262	2,366	26,079	214,448	7.87
83 - 84	812	72	72	0.084881	24,896	2,113	23,840	188,369	7.57
84 - 85	763	75	75	0.093654	22,783	2,134	21,716	164,529	7.22
85 +	3,423	469	469	0.099505	20,649	2,055	19,622	142,813	6.92

## Life table for African American females: Los Angeles County, 2004

(1)	(2)	(3)	(4)	(5)	(6)	(7)	(8)	(9)	(10)
Age	Mid-year Population P(x)	# of deaths D(x)	Adjusted # of deaths D'(x)	Proportion # dying during age interval q(x)	# living at beginning of age interval l(x)	# dying during age interval d(x)	Stationary population in the age interval L(x)	Person-years lived at and over age x T(x)	Life expectancy at beginning of age interval e(x)
0 - 1	5,769	61	61	0.010518	100,000	1,052	99,043	7,662,112	76.62
1 - 2	6,003	3	3	0.000500	98,948	49	98,924	7,563,069	76.43
2 - 3	6,188	2	2	0.000323	98,899	32	98,883	7,464,145	75.47
3 - 4	6,345	1	1	0.000158	98,867	16	98,859	7,365,263	74.50
4 - 5	6,492	2	2	0.000308	98,851	30	98,836	7,266,404	73.51
5 - 6	6,650	2	2	0.000301	98,821	30	98,806	7,167,568	72.53
6 - 7	6,839	0	0	0.000000	98,791	0	98,791	7,068,762	71.55
7 - 8	7,075	2	2	0.000283	98,791	28	98,777	6,969,970	70.55
8 - 9	7,364	0	0	0.000000	98,763	0	98,763	6,871,193	69.57
9 - 10	7,695	1	1	0.000130	98,763	13	98,757	6,772,430	68.57
10 - 11	8,031	1	1	0.000125	98,750	12	98,744	6,673,673	67.58
11 - 12	8,317	0	0	0.000000	98,738	0	98,738	6,574,929	66.59
12 - 13	8,488	1	1	0.000118	98,738	12	98,732	6,476,191	65.59
13 - 14	8,504	4	4	0.000470	98,726	46	98,703	6,377,459	64.60
14 - 15	8,395	2	2	0.000238	98,680	24	98,668	6,278,756	63.63
15 - 16	8,258	1	1	0.000121	98,656	12	98,651	6,180,087	62.64
16 - 17	8,114	2	2	0.000246	98,645	24	98,632	6,081,437	61.65
17 - 18	7,896	2	2	0.000253	98,620	25	98,608	5,982,805	60.67
18 - 19	7,602	1	1	0.000132	98,595	13	98,589	5,884,197	59.68
19 - 20	7,260	4	4	0.000551	98,582	54	98,555	5,785,608	58.69
20 - 21	6,890	4	4	0.000580	98,528	57	98,499	5,687,053	57.72
21 - 22	6,548	3	3	0.000458	98,471	45	98,448	5,588,554	56.75
22 - 23	6,290	4	4	0.000636	98,426	63	98,394	5,490,105	55.78
23 - 24	6,155	5	5	0.000812	98,363	80	98,323	5,391,711	54.81
24 - 25	6,121	8	8	0.001306	98,283	128	98,219	5,293,388	53.86
25 - 26	6,113	5	5	0.000818	98,155	80	98,115	5,195,169	52.93
26 - 27	6,119	6	6	0.000980	98,075	96	98,027	5,097,054	51.97
27 - 28	6,198	8	8	0.001290	97,979	126	97,915	4,999,027	51.02
28 - 29	6,361	3	3	0.000472	97,852	46	97,829	4,901,112	50.09
29 - 30	6,586	7	7	0.001062	97,806	104	97,754	4,803,283	49.11
30 - 31	6,850	6	6	0.000876	97,702	86	97,659	4,705,529	48.16
31 - 32	7,113	4	4	0.000562	97,617	55	97,589	4,607,870	47.20
32 - 33	7,349	12	12	0.001632	97,562	159	97,482	4,510,280	46.23
33 - 34	7,535	12	12	0.001591	97,402	155	97,325	4,412,798	45.30
34 - 35	7,684	14	14	0.001820	97,248	177	97,159	4,315,473	44.38
35 - 36	7,812	16	16	0.002046	97,070	199	96,971	4,218,314	43.46
36 - 37	7,944	11	11	0.001384	96,872	134	96,805	4,121,343	42.54
37 - 38	8,083	22	22	0.002718	96,738	263	96,606	4,024,538	41.60
38 - 39	8,239	18	18	0.002182	96,475	211	96,370	3,927,932	40.71
39 - 40	8,393	15	15	0.001786	96,264	172	96,178	3,831,562	39.80
40 - 41	8,544	21	21	0.002455	96,092	236	95,975	3,735,384	38.87
41 - 42	8,650	18	18	0.002079	95,857	199	95,757	3,639,410	37.97
42 - 43	8,666	27	27	0.003111	95,657	298	95,509	3,543,653	37.05
43 - 44	8,566	18	18	0.002099	95,360	200	95,260	3,448,144	36.16
44 - 45	8,376	35	35	0.004170	95,160	397	94,961	3,352,884	35.23
45 - 46	8,146	28	28	0.003431	94,763	325	94,600	3,257,923	34.38



## Life table for African American females: Los Angeles County, 2004

(1)	(2)	(3)	(4)	(5)	(6)	(7)	(8)	(9)	(10)
Age	Mid-year Population P(x)	# of deaths D(x)	Adjusted of deaths D'(x)	Proportion # dying during age interval q(x)	# living at beginning of age interval l(x)	# dying during age interval d(x)	Stationary population in the age interval L(x)	Person-years lived at and over age x T(x)	Life expectancy at beginning of age interval e(x)
46 - 47	7,913	48	48	0.006048	94,438	571	94,152	3,163,323	33.50
47 - 48	7,673	42	42	0.005459	93,866	512	93,610	3,069,171	32.70
48 - 49	7,442	46	46	0.006162	93,354	575	93,066	2,975,561	31.87
49 - 50	7,216	42	42	0.005804	92,779	538	92,510	2,882,494	31.07
50 - 51	6,976	49	49	0.006999	92,240	646	91,918	2,789,985	30.25
51 - 52	6,724	47	47	0.006966	91,595	638	91,276	2,698,067	29.46
52 - 53	6,477	41	41	0.006310	90,957	574	90,670	2,606,792	28.66
53 - 54	6,243	52	52	0.008295	90,383	750	90,008	2,516,122	27.84
54 - 55	6,018	57	57	0.009426	89,633	845	89,211	2,426,114	27.07
55 - 56	5,798	34	34	0.005847	88,788	519	88,529	2,336,903	26.32
56 - 57	5,576	56	56	0.009993	88,269	882	87,828	2,248,375	25.47
57 - 58	5,352	43	43	0.008002	87,387	699	87,037	2,160,547	24.72
58 - 59	5,126	64	64	0.012408	86,688	1,076	86,150	2,073,510	23.92
59 - 60	4,900	62	62	0.012574	85,612	1,076	85,074	1,987,360	23.21
60 - 61	4,674	45	45	0.009582	84,536	810	84,131	1,902,286	22.50
61 - 62	4,457	50	50	0.011156	83,726	934	83,259	1,818,155	21.72
62 - 63	4,259	50	50	0.011672	82,792	966	82,308	1,734,897	20.96
63 - 64	4,086	67	67	0.016266	81,825	1,331	81,160	1,652,589	20.20
64 - 65	3,931	73	73	0.018399	80,494	1,481	79,754	1,571,429	19.52
65 - 66	3,790	69	69	0.018043	79,013	1,426	78,300	1,491,675	18.88
66 - 67	3,648	62	62	0.016853	77,588	1,308	76,934	1,413,375	18.22
67 - 68	3,495	60	60	0.017019	76,280	1,298	75,631	1,336,441	17.52
68 - 69	3,325	93	93	0.027582	74,982	2,068	73,948	1,260,810	16.81
69 - 70	3,145	58	58	0.018275	72,914	1,332	72,247	1,186,862	16.28
70 - 71	2,962	84	84	0.027967	71,581	2,002	70,580	1,114,615	15.57
71 - 72	2,792	75	75	0.026510	69,579	1,845	68,657	1,044,035	15.00
72 - 73	2,646	75	75	0.027945	67,735	1,893	66,788	975,378	14.40
73 - 74	2,535	66	66	0.025706	65,842	1,692	64,996	908,590	13.80
74 - 75	2,447	75	75	0.030186	64,149	1,936	63,181	843,594	13.15
75 - 76	2,379	79	79	0.032671	62,213	2,033	61,197	780,413	12.54
76 - 77	2,307	95	95	0.040347	60,180	2,428	58,966	719,216	11.95
77 - 78	2,212	94	94	0.041616	57,752	2,403	56,551	660,250	11.43
78 - 79	2,081	73	73	0.034483	55,349	1,909	54,395	603,700	10.91
79 - 80	1,928	90	90	0.045611	53,440	2,437	52,222	549,305	10.28
80 - 81	1,779	122	122	0.066292	51,003	3,381	49,312	497,083	9.75
81 - 82	1,655	127	127	0.073905	47,622	3,520	45,862	447,771	9.40
82 - 83	1,568	107	107	0.065973	44,102	2,910	42,647	401,909	9.11
83 - 84	1,524	100	100	0.063520	41,193	2,617	39,884	359,262	8.72
84 - 85	1,519	109	109	0.069269	38,576	2,672	37,240	319,378	8.28
85 +	8,366	1,045	1,045	0.075007	35,904	2,693	34,557	282,137	7.86

## Life table for Asians/PI: Los Angeles County, 2004

(1)	(2)	(3)	(4)	(5)	(6)	(7)	(8)	(9)	(10)
Age	Mid-year Population P(x)	# of deaths D(x)	Adjusted # of deaths D'(x)	Proportion # dying during age interval q(x)	# living at beginning of age interval l(x)	# dying during age interval d(x)	Stationary population in the age interval L(x)	Person-years lived at and over age x T(x)	Life expectancy at beginning of age interval e(x)
0 - 1	16,668	53	53	0.003175	100,000	317	99,711	8,482,934	84.83
1 - 2	15,829	4	4	0.000253	99,683	25	99,670	8,383,223	84.10
2 - 3	15,106	2	2	0.000132	99,657	13	99,651	8,283,553	83.12
3 - 4	14,513	4	4	0.000276	99,644	27	99,630	8,183,902	82.13
4 - 5	14,067	1	1	0.000071	99,617	7	99,613	8,084,272	81.15
5 - 6	13,783	1	1	0.000073	99,610	7	99,606	7,984,659	80.16
6 - 7	13,678	3	3	0.000219	99,602	22	99,591	7,885,053	79.17
7 - 8	13,761	2	2	0.000145	99,581	14	99,573	7,785,461	78.18
8 - 9	14,032	1	1	0.000071	99,566	7	99,563	7,685,888	77.19
9 - 10	14,468	5	5	0.000346	99,559	34	99,542	7,586,325	76.20
10 - 11	15,012	3	3	0.000200	99,525	20	99,515	7,486,784	75.23
11 - 12	15,587	3	3	0.000192	99,505	19	99,495	7,387,269	74.24
12 - 13	16,100	1	1	0.000062	99,486	6	99,482	7,287,774	73.25
13 - 14	16,495	2	2	0.000121	99,479	12	99,473	7,188,291	72.26
14 - 15	16,800	2	2	0.000119	99,467	12	99,461	7,088,818	71.27
15 - 16	17,103	2	2	0.000117	99,455	12	99,450	6,989,357	70.28
16 - 17	17,441	2	2	0.000115	99,444	11	99,438	6,889,907	69.28
17 - 18	17,758	3	3	0.000169	99,432	17	99,424	6,790,469	68.29
18 - 19	18,057	13	13	0.000720	99,416	72	99,380	6,691,045	67.30
19 - 20	18,336	11	11	0.000600	99,344	60	99,314	6,591,665	66.35
20 - 21	18,623	5	5	0.000268	99,284	27	99,271	6,492,351	65.39
21 - 22	18,902	6	6	0.000317	99,258	32	99,242	6,393,080	64.41
22 - 23	19,124	10	10	0.000523	99,226	52	99,200	6,293,837	63.43
23 - 24	19,278	12	12	0.000622	99,174	62	99,144	6,194,637	62.46
24 - 25	19,392	10	10	0.000516	99,113	51	99,087	6,095,493	61.50
25 - 26	19,434	5	5	0.000257	99,062	25	99,049	5,996,406	60.53
26 - 27	19,507	8	8	0.000410	99,036	41	99,016	5,897,357	59.55
27 - 28	19,762	4	4	0.000202	98,996	20	98,986	5,798,341	58.57
28 - 29	20,272	9	9	0.000444	98,976	44	98,954	5,699,356	57.58
29 - 30	20,941	9	9	0.000430	98,932	43	98,910	5,600,402	56.61
30 - 31	21,712	8	8	0.000368	98,889	36	98,871	5,501,492	55.63
31 - 32	22,365	16	16	0.000715	98,853	71	98,817	5,402,621	54.65
32 - 33	22,684	11	11	0.000485	98,782	48	98,758	5,303,804	53.69
33 - 34	22,541	13	13	0.000577	98,734	57	98,706	5,205,046	52.72
34 - 35	22,074	16	16	0.000725	98,677	71	98,641	5,106,340	51.75
35 - 36	21,464	12	12	0.000559	98,606	55	98,578	5,007,699	50.79
36 - 37	20,974	6	6	0.000286	98,551	28	98,536	4,909,121	49.81
37 - 38	20,739	12	12	0.000578	98,522	57	98,494	4,810,584	48.83
38 - 39	20,890	12	12	0.000574	98,465	57	98,437	4,712,090	47.86
39 - 40	21,315	20	20	0.000938	98,409	92	98,363	4,613,653	46.88
40 - 41	21,781	17	17	0.000780	98,317	77	98,278	4,515,291	45.93
41 - 42	22,132	15	15	0.000678	98,240	67	98,207	4,417,012	44.96
42 - 43	22,410	10	10	0.000446	98,173	44	98,151	4,318,806	43.99
43 - 44	22,567	25	25	0.001107	98,129	109	98,075	4,220,655	43.01
44 - 45	22,611	18	18	0.000796	98,021	78	97,982	4,122,579	42.06
45 - 46	22,627	29	29	0.001281	97,943	125	97,880	4,024,598	41.09

## Life table for Asians/PI: Los Angeles County, 2004

(1)	(2)	(3)	(4)	(5)	(6)	(7)	(8)	(9)	(10)
Age	Mid-year Population P(x)	# of deaths D(x)	Adjusted # of deaths D'(x)	Proportion dying during age interval q(x)	# living at beginning of age interval l(x)	# dying during age interval d(x)	Stationary population in the age interval L(x)	Person-years lived at and over age x T(x)	Life expectancy at beginning of age interval e(x)
46 - 47	22,599	31	31	0.001371	97,817	134	97,750	3,926,718	40.14
47 - 48	22,412	35	35	0.001560	97,683	152	97,607	3,828,967	39.20
48 - 49	22,033	41	41	0.001859	97,531	181	97,440	3,731,360	38.26
49 - 50	21,496	50	50	0.002323	97,350	226	97,236	3,633,920	37.33
50 - 51	20,876	60	60	0.002870	97,123	279	96,984	3,536,684	36.41
51 - 52	20,222	33	33	0.001631	96,845	158	96,766	3,439,700	35.52
52 - 53	19,520	44	44	0.002252	96,687	218	96,578	3,342,934	34.57
53 - 54	18,791	58	58	0.003082	96,469	297	96,320	3,246,356	33.65
54 - 55	18,035	61	61	0.003377	96,172	325	96,009	3,150,036	32.75
55 - 56	17,265	57	57	0.003296	95,847	316	95,689	3,054,026	31.86
56 - 57	16,463	71	71	0.004303	95,531	411	95,326	2,958,337	30.97
57 - 58	15,602	50	50	0.003200	95,120	304	94,968	2,863,012	30.10
58 - 59	14,673	52	52	0.003538	94,816	335	94,648	2,768,044	29.19
59 - 60	13,712	52	52	0.003785	94,480	358	94,301	2,673,396	28.30
60 - 61	12,726	56	56	0.004391	94,123	413	93,916	2,579,095	27.40
61 - 62	11,796	52	52	0.004399	93,709	412	93,503	2,485,179	26.52
62 - 63	11,020	69	69	0.006242	93,297	582	93,006	2,391,676	25.64
63 - 64	10,456	73	73	0.006957	92,715	645	92,392	2,298,670	24.79
64 - 65	10,054	70	70	0.006938	92,070	639	91,750	2,206,277	23.96
65 - 66	9,718	80	80	0.008198	91,431	750	91,056	2,114,527	23.13
66 - 67	9,377	74	74	0.007860	90,681	713	90,325	2,023,471	22.31
67 - 68	9,044	92	92	0.010121	89,969	911	89,513	1,933,146	21.49
68 - 69	8,695	76	76	0.008703	89,058	775	88,670	1,843,633	20.70
69 - 70	8,338	85	85	0.010143	88,283	895	87,835	1,754,962	19.88
70 - 71	7,996	101	101	0.012551	87,387	1,097	86,839	1,667,127	19.08
71 - 72	7,685	93	93	0.012028	86,291	1,038	85,772	1,580,288	18.31
72 - 73	7,393	120	120	0.016102	85,253	1,373	84,566	1,494,516	17.53
73 - 74	7,119	103	103	0.014365	83,880	1,205	83,278	1,409,950	16.81
74 - 75	6,855	120	120	0.017353	82,675	1,435	81,958	1,326,673	16.05
75 - 76	6,616	141	141	0.021087	81,240	1,713	80,384	1,244,715	15.32
76 - 77	6,371	142	142	0.022043	79,527	1,753	78,651	1,164,331	14.64
77 - 78	6,067	151	151	0.024581	77,774	1,912	76,818	1,085,680	13.96
78 - 79	5,683	153	153	0.026566	75,863	2,015	74,855	1,008,862	13.30
79 - 80	5,246	160	160	0.030043	73,847	2,219	72,738	934,007	12.65
80 - 81	4,803	171	171	0.034983	71,629	2,506	70,376	861,269	12.02
81 - 82	4,394	210	210	0.046680	69,123	3,227	67,509	790,893	11.44
82 - 83	4,045	199	199	0.048018	65,896	3,164	64,314	723,384	10.98
83 - 84	3,765	190	190	0.049226	62,732	3,088	61,188	659,070	10.51
84 - 85	3,547	179	179	0.049221	59,644	2,936	58,176	597,882	10.02
85 +	15,718	1,500	1,500	0.053920	56,708	3,058	55,179	539,706	9.52

## Life table for Asian/PI males: Los Angeles County, 2004

(1)	(2)	(3)	(4)	(5)	(6)	(7)	(8)	(9)	(10)
Age	Mid-year Population P(x)	# of deaths D(x)	Adjusted # of deaths D'(x)	Proportion # dying during age interval q(x)	# living at beginning of age interval l(x)	# dying during age interval d(x)	Stationary population in the age interval L(x)	Person-years lived at and over age x T(x)	Life expectancy at beginning of age interval e(x)
0 - 1	8,648	31	31	0.003578	100,000	358	99,674	8,251,484	82.51
1 - 2	8,189	4	4	0.000488	99,642	49	99,618	8,151,810	81.81
2 - 3	7,792	2	2	0.000257	99,594	26	99,581	8,052,192	80.85
3 - 4	7,467	3	3	0.000402	99,568	40	99,548	7,952,611	79.87
4 - 5	7,221	0	0	0.000000	99,528	0	99,528	7,853,063	78.90
5 - 6	7,065	1	1	0.000142	99,528	14	99,521	7,753,535	77.90
6 - 7	7,008	3	3	0.000428	99,514	43	99,493	7,654,014	76.91
7 - 8	7,055	1	1	0.000142	99,471	14	99,464	7,554,522	75.95
8 - 9	7,206	0	0	0.000000	99,457	0	99,457	7,455,057	74.96
9 - 10	7,446	3	3	0.000403	99,457	40	99,437	7,355,600	73.96
10 - 11	7,745	3	3	0.000387	99,417	38	99,398	7,256,163	72.99
11 - 12	8,058	0	0	0.000000	99,379	0	99,379	7,156,765	72.02
12 - 13	8,331	0	0	0.000000	99,379	0	99,379	7,057,386	71.02
13 - 14	8,532	1	1	0.000117	99,379	12	99,373	6,958,008	70.02
14 - 15	8,677	1	1	0.000115	99,367	11	99,361	6,858,635	69.02
15 - 16	8,815	0	0	0.000000	99,356	0	99,356	6,759,274	68.03
16 - 17	8,969	1	1	0.000111	99,356	11	99,350	6,659,918	67.03
17 - 18	9,108	3	3	0.000329	99,344	33	99,328	6,560,568	66.04
18 - 19	9,232	8	8	0.000866	99,312	86	99,269	6,461,240	65.06
19 - 20	9,342	8	8	0.000856	99,226	85	99,183	6,361,971	64.12
20 - 21	9,455	4	4	0.000423	99,141	42	99,120	6,262,788	63.17
21 - 22	9,557	4	4	0.000418	99,099	41	99,078	6,163,668	62.20
22 - 23	9,614	8	8	0.000832	99,057	82	99,016	6,064,590	61.22
23 - 24	9,615	8	8	0.000832	98,975	82	98,934	5,965,574	60.27
24 - 25	9,582	8	8	0.000835	98,893	83	98,851	5,866,640	59.32
25 - 26	9,507	5	5	0.000526	98,810	52	98,784	5,767,789	58.37
26 - 27	9,452	5	5	0.000529	98,758	52	98,732	5,669,005	57.40
27 - 28	9,502	3	3	0.000316	98,706	31	98,690	5,570,273	56.43
28 - 29	9,700	4	4	0.000412	98,675	41	98,654	5,471,582	55.45
29 - 30	9,994	4	4	0.000400	98,634	39	98,614	5,372,928	54.47
30 - 31	10,343	4	4	0.000387	98,595	38	98,576	5,274,313	53.49
31 - 32	10,632	13	13	0.001222	98,557	120	98,496	5,175,738	52.52
32 - 33	10,760	7	7	0.000650	98,436	64	98,404	5,077,241	51.58
33 - 34	10,662	9	9	0.000844	98,372	83	98,331	4,978,837	50.61
34 - 35	10,406	8	8	0.000769	98,289	76	98,251	4,880,507	49.65
35 - 36	10,082	8	8	0.000793	98,214	78	98,175	4,782,255	48.69
36 - 37	9,819	5	5	0.000509	98,136	50	98,111	4,684,081	47.73
37 - 38	9,686	9	9	0.000929	98,086	91	98,040	4,585,970	46.75
38 - 39	9,747	5	5	0.000513	97,995	50	97,969	4,487,930	45.80
39 - 40	9,946	13	13	0.001306	97,944	128	97,880	4,389,961	44.82
40 - 41	10,170	11	11	0.001081	97,816	106	97,764	4,292,080	43.88
41 - 42	10,337	7	7	0.000677	97,711	66	97,678	4,194,317	42.93
42 - 43	10,454	4	4	0.000383	97,644	37	97,626	4,096,639	41.95
43 - 44	10,494	13	13	0.001238	97,607	121	97,547	3,999,013	40.97
44 - 45	10,467	10	10	0.000955	97,486	93	97,440	3,901,467	40.02
45 - 46	10,423	20	20	0.001917	97,393	187	97,300	3,804,027	39.06

## Life table for Asian/PI males: Los Angeles County, 2004

(1)	(2)	(3)	(4)	(5)	(6)	(7)	(8)	(9)	(10)
Age	Mid-year Population P(x)	# of deaths D(x)	Adjusted # of deaths D'(x)	Proportion # dying during age interval q(x)	# living at beginning of age interval l(x)	# dying during age interval d(x)	Stationary population in the age interval L(x)	Person-years lived at and over age x T(x)	Life expectancy at beginning of age interval e(x)
46 - 47	10,368	24	24	0.002312	97,207	225	97,094	3,706,727	38.13
47 - 48	10,251	19	19	0.001852	96,982	180	96,892	3,609,633	37.22
48 - 49	10,066	25	25	0.002481	96,802	240	96,682	3,512,741	36.29
49 - 50	9,822	33	33	0.003354	96,562	324	96,400	3,416,059	35.38
50 - 51	9,543	35	35	0.003661	96,238	352	96,062	3,319,659	34.49
51 - 52	9,247	18	18	0.001945	95,886	186	95,793	3,223,597	33.62
52 - 53	8,936	25	25	0.002794	95,699	267	95,566	3,127,804	32.68
53 - 54	8,619	27	27	0.003128	95,432	298	95,283	3,032,238	31.77
54 - 55	8,294	35	35	0.004211	95,134	401	94,933	2,936,956	30.87
55 - 56	7,966	37	37	0.004634	94,733	439	94,513	2,842,022	30.00
56 - 57	7,621	36	36	0.004713	94,294	444	94,072	2,747,509	29.14
57 - 58	7,238	29	29	0.003999	93,850	375	93,662	2,653,437	28.27
58 - 59	6,811	28	28	0.004103	93,474	383	93,283	2,559,775	27.38
59 - 60	6,358	30	30	0.004707	93,091	438	92,872	2,466,493	26.50
60 - 61	5,889	38	38	0.006432	92,653	596	92,355	2,373,621	25.62
61 - 62	5,447	29	29	0.005310	92,057	489	91,812	2,281,266	24.78
62 - 63	5,076	51	51	0.009998	91,568	915	91,110	2,189,454	23.91
63 - 64	4,803	47	47	0.009739	90,652	883	90,211	2,098,344	23.15
64 - 65	4,605	37	37	0.008003	89,770	718	89,410	2,008,133	22.37
65 - 66	4,438	46	46	0.010313	89,051	918	88,592	1,918,722	21.55
66 - 67	4,265	45	45	0.010495	88,133	925	87,670	1,830,130	20.77
67 - 68	4,089	45	45	0.010946	87,208	955	86,731	1,742,460	19.98
68 - 69	3,895	51	51	0.013007	86,253	1,122	85,692	1,655,730	19.20
69 - 70	3,692	39	39	0.010507	85,131	894	84,684	1,570,037	18.44
70 - 71	3,495	61	61	0.017304	84,237	1,458	83,508	1,485,353	17.63
71 - 72	3,315	51	51	0.015266	82,779	1,264	82,147	1,401,845	16.93
72 - 73	3,153	69	69	0.021649	81,516	1,765	80,633	1,319,698	16.19
73 - 74	3,011	63	63	0.020708	79,751	1,651	78,925	1,239,064	15.54
74 - 75	2,883	55	55	0.018894	78,099	1,476	77,362	1,160,139	14.85
75 - 76	2,769	68	68	0.024261	76,624	1,859	75,694	1,082,778	14.13
76 - 77	2,653	76	76	0.028247	74,765	2,112	73,709	1,007,083	13.47
77 - 78	2,518	78	78	0.030499	72,653	2,216	71,545	933,374	12.85
78 - 79	2,358	78	78	0.032547	70,437	2,292	69,291	861,829	12.24
79 - 80	2,180	87	87	0.039134	68,145	2,667	66,811	792,538	11.63
80 - 81	2,001	84	84	0.041122	65,478	2,693	64,132	725,727	11.08
81 - 82	1,835	107	107	0.056669	62,785	3,558	61,006	661,596	10.54
82 - 83	1,690	98	98	0.056352	59,227	3,338	57,559	600,589	10.14
83 - 84	1,570	96	96	0.059349	55,890	3,317	54,231	543,031	9.72
84 - 85	1,470	89	89	0.058765	52,573	3,089	51,028	488,800	9.30
85 +	6,203	658	658	0.064060	49,483	3,170	47,898	437,772	8.85

## Life table for Asian/PI females: Los Angeles County, 2004

(1)	(2)	(3)	(4)	(5)	(6)	(7)	(8)	(9)	(10)
Age	Mid-year Population P(x)	# of deaths D(x)	Adjusted # of deaths D'(x)	Proportion dying during age interval q(x)	# living at beginning of age interval l(x)	# dying during age interval d(x)	Stationary population in the age interval L(x)	Person-years lived at and over age x T(x)	Life expectancy at beginning of age interval e(x)
0 - 1	8,020	22	22	0.002739	100,000	274	99,751	8,683,513	86.84
1 - 2	7,640	0	0	0.000000	99,726	0	99,726	8,583,762	86.07
2 - 3	7,314	0	0	0.000000	99,726	0	99,726	8,484,036	85.07
3 - 4	7,047	1	1	0.000142	99,726	14	99,719	8,384,310	84.07
4 - 5	6,846	1	1	0.000146	99,712	15	99,705	8,284,591	83.09
5 - 6	6,718	0	0	0.000000	99,697	0	99,697	8,184,886	82.10
6 - 7	6,670	0	0	0.000000	99,697	0	99,697	8,085,189	81.10
7 - 8	6,706	1	1	0.000149	99,697	15	99,690	7,985,492	80.10
8 - 9	6,827	1	1	0.000146	99,682	15	99,675	7,885,802	79.11
9 - 10	7,021	2	2	0.000285	99,668	28	99,654	7,786,126	78.12
10 - 11	7,266	0	0	0.000000	99,639	0	99,639	7,686,473	77.14
11 - 12	7,529	3	3	0.000398	99,639	40	99,620	7,586,833	76.14
12 - 13	7,769	1	1	0.000129	99,600	13	99,593	7,487,214	75.17
13 - 14	7,963	1	1	0.000126	99,587	13	99,581	7,387,620	74.18
14 - 15	8,123	1	1	0.000123	99,574	12	99,568	7,288,040	73.19
15 - 16	8,288	2	2	0.000241	99,562	24	99,550	7,188,471	72.20
16 - 17	8,472	1	1	0.000118	99,538	12	99,532	7,088,921	71.22
17 - 18	8,651	0	0	0.000000	99,526	0	99,526	6,989,389	70.23
18 - 19	8,824	5	5	0.000566	99,526	56	99,498	6,889,862	69.23
19 - 20	8,994	3	3	0.000334	99,470	33	99,453	6,790,364	68.27
20 - 21	9,168	1	1	0.000109	99,437	11	99,431	6,690,911	67.29
21 - 22	9,345	2	2	0.000214	99,426	21	99,415	6,591,479	66.30
22 - 23	9,510	2	2	0.000210	99,405	21	99,394	6,492,064	65.31
23 - 24	9,663	4	4	0.000414	99,384	41	99,363	6,392,669	64.32
24 - 25	9,810	2	2	0.000204	99,343	20	99,333	6,293,306	63.35
25 - 26	9,927	0	0	0.000000	99,322	0	99,322	6,193,974	62.36
26 - 27	10,055	3	3	0.000298	99,322	30	99,308	6,094,651	61.36
27 - 28	10,260	1	1	0.000097	99,293	10	99,288	5,995,343	60.38
28 - 29	10,572	5	5	0.000473	99,283	47	99,260	5,896,055	59.39
29 - 30	10,947	5	5	0.000457	99,236	45	99,214	5,796,796	58.41
30 - 31	11,369	4	4	0.000352	99,191	35	99,173	5,697,582	57.44
31 - 32	11,733	3	3	0.000256	99,156	25	99,143	5,598,409	56.46
32 - 33	11,924	4	4	0.000335	99,131	33	99,114	5,499,265	55.47
33 - 34	11,879	4	4	0.000337	99,097	33	99,081	5,400,151	54.49
34 - 35	11,668	8	8	0.000685	99,064	68	99,030	5,301,071	53.51
35 - 36	11,382	4	4	0.000351	98,996	35	98,979	5,202,040	52.55
36 - 37	11,155	1	1	0.000090	98,961	9	98,957	5,103,062	51.57
37 - 38	11,053	3	3	0.000271	98,953	27	98,939	5,004,105	50.57
38 - 39	11,143	7	7	0.000628	98,926	62	98,895	4,905,166	49.58
39 - 40	11,370	7	7	0.000615	98,864	61	98,833	4,806,271	48.62
40 - 41	11,611	6	6	0.000517	98,803	51	98,777	4,707,438	47.64
41 - 42	11,796	8	8	0.000678	98,752	67	98,718	4,608,661	46.67
42 - 43	11,956	6	6	0.000502	98,685	50	98,660	4,509,943	45.70
43 - 44	12,073	12	12	0.000993	98,635	98	98,586	4,411,283	44.72
44 - 45	12,144	8	8	0.000659	98,537	65	98,505	4,312,697	43.77
45 - 46	12,204	9	9	0.000737	98,472	73	98,436	4,214,192	42.80

## Life table for Asian/PI females: Los Angeles County, 2004

(1)	(2)	(3)	(4)	(5)	(6)	(7)	(8)	(9)	(10)
Age	Mid-year Population P(x)	# of deaths D(x)	Adjusted # of deaths D'(x)	Proportion dying during age interval q(x)	# living at beginning of age interval l(x)	# dying during age interval d(x)	Stationary population in the age interval L(x)	Person-years lived at and over age x T(x)	Life expectancy at beginning of age interval e(x)
46 - 47	12,232	7	7	0.000572	98,400	56	98,372	4,115,756	41.83
47 - 48	12,161	16	16	0.001315	98,343	129	98,279	4,017,384	40.85
48 - 49	11,967	16	16	0.001336	98,214	131	98,148	3,919,106	39.90
49 - 50	11,674	17	17	0.001455	98,083	143	98,011	3,820,957	38.96
50 - 51	11,333	25	25	0.002204	97,940	216	97,832	3,722,946	38.01
51 - 52	10,974	15	15	0.001366	97,724	133	97,658	3,625,113	37.10
52 - 53	10,584	19	19	0.001794	97,591	175	97,503	3,527,456	36.15
53 - 54	10,172	31	31	0.003043	97,416	296	97,268	3,429,952	35.21
54 - 55	9,741	26	26	0.002666	97,119	259	96,990	3,332,685	34.32
55 - 56	9,299	20	20	0.002148	96,860	208	96,756	3,235,695	33.41
56 - 57	8,843	35	35	0.003950	96,652	382	96,461	3,138,938	32.48
57 - 58	8,363	21	21	0.002508	96,271	241	96,150	3,042,477	31.60
58 - 59	7,862	24	24	0.003048	96,029	293	95,883	2,946,327	30.68
59 - 60	7,354	22	22	0.002987	95,736	286	95,593	2,850,444	29.77
60 - 61	6,836	18	18	0.002630	95,450	251	95,325	2,754,851	28.86
61 - 62	6,349	23	23	0.003616	95,200	344	95,027	2,659,526	27.94
62 - 63	5,945	18	18	0.003023	94,855	287	94,712	2,564,498	27.04
63 - 64	5,654	26	26	0.004588	94,568	434	94,352	2,469,787	26.12
64 - 65	5,450	33	33	0.006037	94,135	568	93,850	2,375,435	25.23
65 - 66	5,280	34	34	0.006418	93,566	601	93,266	2,281,585	24.38
66 - 67	5,112	29	29	0.005657	92,966	526	92,703	2,188,319	23.54
67 - 68	4,955	47	47	0.009440	92,440	873	92,004	2,095,616	22.67
68 - 69	4,799	25	25	0.005196	91,567	476	91,329	2,003,612	21.88
69 - 70	4,645	46	46	0.009854	91,091	898	90,643	1,912,283	20.99
70 - 71	4,502	40	40	0.008846	90,194	798	89,795	1,821,640	20.20
71 - 72	4,370	42	42	0.009565	89,396	855	88,968	1,731,845	19.37
72 - 73	4,240	51	51	0.011957	88,541	1,059	88,012	1,642,877	18.56
73 - 74	4,108	40	40	0.009690	87,482	848	87,058	1,554,865	17.77
74 - 75	3,972	65	65	0.016233	86,634	1,406	85,931	1,467,807	16.94
75 - 76	3,847	73	73	0.018796	85,228	1,602	84,427	1,381,876	16.21
76 - 77	3,718	66	66	0.017593	83,626	1,471	82,891	1,297,449	15.51
77 - 78	3,549	73	73	0.020360	82,155	1,673	81,319	1,214,558	14.78
78 - 79	3,325	75	75	0.022303	80,482	1,795	79,585	1,133,239	14.08
79 - 80	3,066	73	73	0.023529	78,687	1,851	77,762	1,053,654	13.39
80 - 81	2,802	87	87	0.030576	76,836	2,349	75,661	975,893	12.70
81 - 82	2,559	103	103	0.039455	74,487	2,939	73,017	900,232	12.09
82 - 83	2,355	101	101	0.041993	71,548	3,004	70,045	827,214	11.56
83 - 84	2,195	94	94	0.041923	68,543	2,874	67,106	757,169	11.05
84 - 85	2,077	90	90	0.042410	65,670	2,785	64,277	690,063	10.51
85 +	9,515	842	842	0.047009	62,885	2,956	61,407	625,785	9.95

## Life table for the total population: Los Angeles County, 2005

(1)	(2)	(3)	(4)	(5)	(6)	(7)	(8)	(9)	(10)
Age	Mid-year Population P(x)	# of deaths D(x)	Adjusted # of deaths D'(x)	Proportion dying during age interval q(x)	# living at beginning of age interval l(x)	# dying during age interval d(x)	Stationary population in the age interval L(x)	Person-years lived at and over age x T(x)	Life expectancy at beginning of age interval e(x)
0 - 1	154,489	741	741	0.004785	100,000	478	99,565	8,030,259	80.30
1 - 2	155,583	52	52	0.000334	99,522	33	99,505	7,930,695	79.69
2 - 3	155,013	37	37	0.000239	99,488	24	99,476	7,831,190	78.71
3 - 4	153,424	35	35	0.000228	99,465	23	99,453	7,731,713	77.73
4 - 5	151,460	22	22	0.000145	99,442	14	99,435	7,632,260	76.75
5 - 6	149,805	20	20	0.000133	99,427	13	99,421	7,532,826	75.76
6 - 7	149,105	16	16	0.000107	99,414	11	99,409	7,433,405	74.77
7 - 8	149,885	15	15	0.000100	99,403	10	99,398	7,333,996	73.78
8 - 9	152,476	16	16	0.000105	99,393	10	99,388	7,234,598	72.79
9 - 10	156,617	14	14	0.000089	99,383	9	99,379	7,135,209	71.80
10 - 11	161,419	16	16	0.000099	99,374	10	99,369	7,035,831	70.80
11 - 12	165,449	15	15	0.000091	99,364	9	99,360	6,936,462	69.81
12 - 13	167,009	12	12	0.000072	99,355	7	99,352	6,837,102	68.81
13 - 14	165,112	17	17	0.000103	99,348	10	99,343	6,737,750	67.82
14 - 15	160,710	36	36	0.000224	99,338	22	99,327	6,638,407	66.83
15 - 16	155,537	68	68	0.000437	99,316	43	99,294	6,539,080	65.84
16 - 17	151,094	71	71	0.000470	99,272	47	99,249	6,439,786	64.87
17 - 18	147,470	83	83	0.000563	99,226	56	99,198	6,340,537	63.90
18 - 19	145,283	114	114	0.000784	99,170	78	99,131	6,241,340	62.94
19 - 20	144,222	121	121	0.000839	99,092	83	99,050	6,142,209	61.98
20 - 21	143,450	107	107	0.000746	99,009	74	98,972	6,043,158	61.04
21 - 22	142,568	126	126	0.000883	98,935	87	98,891	5,944,186	60.08
22 - 23	141,964	122	122	0.000859	98,848	85	98,805	5,845,295	59.13
23 - 24	141,641	130	130	0.000917	98,763	91	98,717	5,746,489	58.18
24 - 25	141,642	115	115	0.000812	98,672	80	98,632	5,647,772	57.24
25 - 26	141,672	142	142	0.001002	98,592	99	98,543	5,549,140	56.28
26 - 27	142,109	127	127	0.000893	98,493	88	98,449	5,450,597	55.34
27 - 28	143,638	124	124	0.000863	98,405	85	98,363	5,352,148	54.39
28 - 29	146,564	104	104	0.000709	98,320	70	98,286	5,253,785	53.44
29 - 30	150,417	128	128	0.000851	98,251	84	98,209	5,155,499	52.47
30 - 31	154,757	103	103	0.000665	98,167	65	98,134	5,057,290	51.52
31 - 32	158,688	121	121	0.000762	98,102	75	98,064	4,959,156	50.55
32 - 33	161,481	122	122	0.000755	98,027	74	97,990	4,861,091	49.59
33 - 34	162,641	126	126	0.000774	97,953	76	97,915	4,763,101	48.63
34 - 35	162,552	170	170	0.001045	97,877	102	97,826	4,665,186	47.66
35 - 36	161,932	188	188	0.001160	97,775	113	97,718	4,567,360	46.71
36 - 37	161,459	182	182	0.001127	97,661	110	97,606	4,469,642	45.77
37 - 38	161,176	168	168	0.001042	97,551	102	97,501	4,372,036	44.82
38 - 39	161,354	183	183	0.001134	97,450	110	97,395	4,274,535	43.86
39 - 40	161,747	199	199	0.001230	97,339	120	97,279	4,177,141	42.91
40 - 41	161,988	247	247	0.001524	97,220	148	97,146	4,079,861	41.97
41 - 42	161,667	256	256	0.001582	97,071	154	96,995	3,982,716	41.03
42 - 43	160,631	279	279	0.001735	96,918	168	96,834	3,885,721	40.09
43 - 44	158,713	302	302	0.001901	96,750	184	96,658	3,788,887	39.16
44 - 45	156,053	344	344	0.002202	96,566	213	96,459	3,692,230	38.24
45 - 46	153,071	388	388	0.002532	96,353	244	96,231	3,595,770	37.32



## Life table for the total population: Los Angeles County, 2005

(1)	(2)	(3)	(4)	(5)	(6)	(7)	(8)	(9)	(10)
Age	Mid-year Population P(x)	# of deaths D(x)	Adjusted # of deaths D'(x)	Proportion dying during age interval q(x)	# living at beginning of age interval l(x)	# dying during age interval d(x)	Stationary population in the age interval L(x)	Person-years lived at and over age x T(x)	Life expectancy at beginning of age interval e(x)
46 - 47	149,898	389	389	0.002592	96,109	249	95,985	3,499,539	36.41
47 - 48	146,266	433	433	0.002956	95,860	283	95,718	3,403,554	35.51
48 - 49	142,187	479	479	0.003363	95,577	321	95,416	3,307,836	34.61
49 - 50	137,762	531	531	0.003847	95,255	366	95,072	3,212,420	33.72
50 - 51	132,953	532	532	0.003993	94,889	379	94,699	3,117,348	32.85
51 - 52	128,046	510	510	0.003975	94,510	376	94,322	3,022,648	31.98
52 - 53	123,433	554	554	0.004478	94,134	422	93,923	2,928,326	31.11
53 - 54	119,331	600	600	0.005015	93,713	470	93,478	2,834,403	30.25
54 - 55	115,540	553	553	0.004775	93,243	445	93,020	2,740,925	29.40
55 - 56	111,950	666	666	0.005931	92,797	550	92,522	2,647,905	28.53
56 - 57	108,072	598	598	0.005518	92,247	509	91,993	2,555,383	27.70
57 - 58	103,435	679	679	0.006543	91,738	600	91,438	2,463,390	26.85
58 - 59	97,776	678	678	0.006910	91,138	630	90,823	2,371,952	26.03
59 - 60	91,448	641	641	0.006985	90,508	632	90,192	2,281,129	25.20
60 - 61	84,908	681	681	0.007988	89,876	718	89,517	2,190,938	24.38
61 - 62	78,803	678	678	0.008567	89,158	764	88,776	2,101,421	23.57
62 - 63	73,487	731	731	0.009898	88,394	875	87,957	2,012,645	22.77
63 - 64	69,303	707	707	0.010150	87,519	888	87,075	1,924,688	21.99
64 - 65	66,016	766	766	0.011536	86,631	999	86,131	1,837,613	21.21
65 - 66	63,055	740	740	0.011667	85,631	999	85,132	1,751,482	20.45
66 - 67	60,126	770	770	0.012725	84,632	1,077	84,094	1,666,350	19.69
67 - 68	57,446	815	815	0.014087	83,555	1,177	82,967	1,582,256	18.94
68 - 69	54,968	846	846	0.015273	82,378	1,258	81,749	1,499,290	18.20
69 - 70	52,680	912	912	0.017164	81,120	1,392	80,424	1,417,541	17.47
70 - 71	50,580	925	925	0.018122	79,728	1,445	79,005	1,337,117	16.77
71 - 72	48,681	955	955	0.019427	78,283	1,521	77,523	1,258,111	16.07
72 - 73	46,974	1,040	1,040	0.021898	76,762	1,681	75,922	1,180,589	15.38
73 - 74	45,452	1,080	1,080	0.023482	75,081	1,763	74,200	1,104,667	14.71
74 - 75	44,062	1,199	1,199	0.026846	73,318	1,968	72,334	1,030,467	14.05
75 - 76	42,882	1,224	1,224	0.028142	71,350	2,008	70,346	958,133	13.43
76 - 77	41,733	1,257	1,257	0.029673	69,342	2,058	68,313	887,787	12.80
77 - 78	40,310	1,410	1,410	0.034378	67,284	2,313	66,128	819,474	12.18
78 - 79	38,478	1,515	1,515	0.038613	64,971	2,509	63,717	753,347	11.60
79 - 80	36,392	1,613	1,613	0.043362	62,463	2,708	61,108	689,630	11.04
80 - 81	34,307	1,730	1,730	0.049186	59,754	2,939	58,284	628,521	10.52
81 - 82	32,444	1,803	1,803	0.054071	56,815	3,072	55,279	570,237	10.04
82 - 83	30,939	1,847	1,847	0.057968	53,743	3,115	52,185	514,958	9.58
83 - 84	29,837	1,946	1,946	0.063161	50,628	3,198	49,029	462,773	9.14
84 - 85	29,094	1,811	1,811	0.060367	47,430	2,863	45,998	413,744	8.72
85 +	141,093	16,961	16,961	0.066131	44,567	2,947	43,093	367,746	8.25

## Life table for males: Los Angeles County, 2005

(1)	(2)	(3)	(4)	(5)	(6)	(7)	(8)	(9)	(10)
Age	Mid-year Population P(x)	# of deaths D(x)	Adjusted # of deaths D'(x)	Proportion dying during age interval q(x)	# living at beginning of age interval l(x)	# dying during age interval d(x)	Stationary population in the age interval L(x)	Person-years lived at and over age x T(x)	Life expectancy at beginning of age interval e(x)
0 - 1	78,672	400	400	0.005072	100,000	507	99,538	7,749,761	77.50
1 - 2	79,460	22	22	0.000277	99,493	28	99,479	7,650,222	76.89
2 - 3	79,325	18	18	0.000227	99,465	23	99,454	7,550,743	75.91
3 - 4	78,607	17	17	0.000216	99,443	22	99,432	7,451,289	74.93
4 - 5	77,647	10	10	0.000129	99,421	13	99,415	7,351,857	73.95
5 - 6	76,807	9	9	0.000117	99,408	12	99,403	7,252,442	72.96
6 - 7	76,427	8	8	0.000105	99,397	10	99,392	7,153,039	71.96
7 - 8	76,786	11	11	0.000143	99,386	14	99,379	7,053,648	70.97
8 - 9	78,063	6	6	0.000077	99,372	8	99,368	6,954,269	69.98
9 - 10	80,127	6	6	0.000075	99,365	7	99,361	6,854,900	68.99
10 - 11	82,524	10	10	0.000121	99,357	12	99,351	6,755,540	67.99
11 - 12	84,517	11	11	0.000130	99,345	13	99,339	6,656,188	67.00
12 - 13	85,232	7	7	0.000082	99,332	8	99,328	6,556,850	66.01
13 - 14	84,162	11	11	0.000131	99,324	13	99,317	6,457,522	65.01
14 - 15	81,808	29	29	0.000354	99,311	35	99,293	6,358,204	64.02
15 - 16	79,037	52	52	0.000658	99,276	65	99,243	6,258,911	63.05
16 - 17	76,663	51	51	0.000665	99,210	66	99,177	6,159,668	62.09
17 - 18	74,810	67	67	0.000895	99,144	89	99,100	6,060,491	61.13
18 - 19	73,826	87	87	0.001178	99,056	117	98,997	5,961,390	60.18
19 - 20	73,511	106	106	0.001441	98,939	143	98,868	5,862,393	59.25
20 - 21	73,379	91	91	0.001239	98,797	122	98,735	5,763,525	58.34
21 - 22	73,149	104	104	0.001421	98,674	140	98,604	5,664,790	57.41
22 - 23	72,986	92	92	0.001260	98,534	124	98,472	5,566,186	56.49
23 - 24	72,851	98	98	0.001344	98,410	132	98,344	5,467,714	55.56
24 - 25	72,794	86	86	0.001181	98,277	116	98,219	5,369,371	54.63
25 - 26	72,744	112	112	0.001538	98,161	151	98,086	5,271,151	53.70
26 - 27	72,911	104	104	0.001425	98,010	140	97,941	5,173,065	52.78
27 - 28	73,585	93	93	0.001263	97,871	124	97,809	5,075,125	51.86
28 - 29	74,914	79	79	0.001054	97,747	103	97,696	4,977,316	50.92
29 - 30	76,684	90	90	0.001173	97,644	115	97,587	4,879,620	49.97
30 - 31	78,654	75	75	0.000953	97,530	93	97,483	4,782,033	49.03
31 - 32	80,439	82	82	0.001019	97,437	99	97,387	4,684,550	48.08
32 - 33	81,770	84	84	0.001027	97,337	100	97,287	4,587,163	47.13
33 - 34	82,442	97	97	0.001176	97,237	114	97,180	4,489,876	46.17
34 - 35	82,595	124	124	0.001500	97,123	146	97,050	4,392,696	45.23
35 - 36	82,518	134	134	0.001623	96,977	157	96,899	4,295,646	44.30
36 - 37	82,453	124	124	0.001503	96,820	145	96,747	4,198,747	43.37
37 - 38	82,373	115	115	0.001395	96,674	135	96,607	4,102,000	42.43
38 - 39	82,366	125	125	0.001516	96,540	146	96,466	4,005,393	41.49
39 - 40	82,344	127	127	0.001541	96,393	149	96,319	3,908,927	40.55
40 - 41	82,216	171	171	0.002078	96,245	200	96,145	3,812,608	39.61
41 - 42	81,815	169	169	0.002064	96,045	198	95,946	3,716,463	38.70
42 - 43	81,018	181	181	0.002232	95,846	214	95,740	3,620,517	37.77
43 - 44	79,747	196	196	0.002455	95,633	235	95,515	3,524,778	36.86
44 - 45	78,083	225	225	0.002877	95,398	274	95,261	3,429,263	35.95
45 - 46	76,234	269	269	0.003522	95,123	335	94,956	3,334,002	35.05

## Life table for males: Los Angeles County, 2005

(1)	(2)	(3)	(4)	(5)	(6)	(7)	(8)	(9)	(10)
Age	Mid-year Population P(x)	# of deaths D(x)	Adjusted # of deaths D'(x)	Proportion dying during age interval q(x)	# living at beginning of age interval l(x)	# dying during age interval d(x)	Stationary population in the age interval L(x)	Person-years lived at and over age x T(x)	Life expectancy at beginning of age interval e(x)
46 - 47	74,295	242	242	0.003252	94,788	308	94,634	3,239,046	34.17
47 - 48	72,170	267	267	0.003693	94,480	349	94,306	3,144,412	33.28
48 - 49	69,887	321	321	0.004583	94,131	431	93,915	3,050,106	32.40
49 - 50	67,482	341	341	0.005040	93,700	472	93,464	2,956,191	31.55
50 - 51	64,910	349	349	0.005362	93,227	500	92,978	2,862,727	30.71
51 - 52	62,289	309	309	0.004948	92,728	459	92,498	2,769,750	29.87
52 - 53	59,819	333	333	0.005551	92,269	512	92,013	2,677,252	29.02
53 - 54	57,598	367	367	0.006351	91,756	583	91,465	2,585,239	28.17
54 - 55	55,538	350	350	0.006282	91,174	573	90,887	2,493,774	27.35
55 - 56	53,581	408	408	0.007586	90,601	687	90,257	2,402,887	26.52
56 - 57	51,508	362	362	0.007003	89,914	630	89,599	2,312,629	25.72
57 - 58	49,118	403	403	0.008171	89,284	730	88,919	2,223,031	24.90
58 - 59	46,294	403	403	0.008667	88,554	768	88,171	2,134,111	24.10
59 - 60	43,192	384	384	0.008851	87,787	777	87,398	2,045,941	23.31
60 - 61	40,011	406	406	0.010096	87,010	878	86,571	1,958,542	22.51
61 - 62	37,036	425	425	0.011410	86,131	983	85,640	1,871,972	21.73
62 - 63	34,422	443	443	0.012787	85,149	1,089	84,604	1,786,332	20.98
63 - 64	32,318	431	431	0.013248	84,060	1,114	83,503	1,701,728	20.24
64 - 65	30,622	439	439	0.014234	82,946	1,181	82,356	1,618,225	19.51
65 - 66	29,069	414	414	0.014141	81,766	1,156	81,187	1,535,869	18.78
66 - 67	27,542	449	449	0.016171	80,609	1,303	79,958	1,454,681	18.05
67 - 68	26,160	464	464	0.017581	79,306	1,394	78,609	1,374,724	17.33
68 - 69	24,910	470	470	0.018692	77,911	1,456	77,183	1,296,115	16.64
69 - 70	23,771	533	533	0.022174	76,455	1,695	75,608	1,218,932	15.94
70 - 71	22,750	509	509	0.022127	74,760	1,654	73,933	1,143,324	15.29
71 - 72	21,802	516	516	0.023391	73,106	1,710	72,251	1,069,392	14.63
72 - 73	20,854	552	552	0.026124	71,396	1,865	70,463	997,141	13.97
73 - 74	19,869	611	611	0.030286	69,531	2,106	68,478	926,678	13.33
74 - 75	18,865	627	627	0.032693	67,425	2,204	66,323	858,200	12.73
75 - 76	17,908	623	623	0.034195	65,220	2,230	64,105	791,878	12.14
76 - 77	17,014	633	633	0.036526	62,990	2,301	61,840	727,772	11.55
77 - 78	16,134	740	740	0.044837	60,689	2,721	59,329	665,932	10.97
78 - 79	15,264	762	762	0.048705	57,968	2,823	56,557	606,604	10.46
79 - 80	14,414	776	776	0.052427	55,145	2,891	53,699	550,047	9.97
80 - 81	13,599	806	806	0.057563	52,254	3,008	50,750	496,348	9.50
81 - 82	12,834	871	871	0.065638	49,246	3,232	47,630	445,598	9.05
82 - 83	12,129	855	855	0.068091	46,014	3,133	44,447	397,968	8.65
83 - 84	11,488	894	894	0.074908	42,880	3,212	41,274	353,521	8.24
84 - 85	10,909	834	834	0.073636	39,668	2,921	38,208	312,246	7.87
85 +	47,857	6,083	6,083	0.080271	36,747	2,950	35,272	274,039	7.46

## Life table for females: Los Angeles County, 2005

(1)	(2)	(3)	(4)	(5)	(6)	(7)	(8)	(9)	(10)
Age	Mid-year Population P(x)	# of deaths D(x)	Adjusted # of deaths D'(x)	Proportion dying during age interval q(x)	# living at beginning of age interval l(x)	# dying during age interval d(x)	Stationary population in the age interval L(x)	Person-years lived at and over age x T(x)	Life expectancy at beginning of age interval e(x)
0 - 1	75,817	341	341	0.004488	100,000	449	99,592	8,289,655	82.90
1 - 2	76,123	30	30	0.000394	99,551	39	99,532	8,190,063	82.27
2 - 3	75,689	19	19	0.000251	99,512	25	99,500	8,090,532	81.30
3 - 4	74,817	18	18	0.000241	99,487	24	99,475	7,991,032	80.32
4 - 5	73,813	12	12	0.000163	99,463	16	99,455	7,891,557	79.34
5 - 6	72,998	11	11	0.000151	99,447	15	99,439	7,792,102	78.35
6 - 7	72,678	8	8	0.000110	99,432	11	99,426	7,692,663	77.37
7 - 8	73,099	4	4	0.000055	99,421	5	99,418	7,593,236	76.37
8 - 9	74,413	10	10	0.000134	99,416	13	99,409	7,493,818	75.38
9 - 10	76,490	8	8	0.000105	99,402	10	99,397	7,394,409	74.39
10 - 11	78,895	6	6	0.000076	99,392	8	99,388	7,295,012	73.40
11 - 12	80,932	4	4	0.000049	99,384	5	99,382	7,195,624	72.40
12 - 13	81,777	5	5	0.000061	99,379	6	99,376	7,096,242	71.41
13 - 14	80,950	6	6	0.000074	99,373	7	99,370	6,996,866	70.41
14 - 15	78,903	7	7	0.000089	99,366	9	99,361	6,897,496	69.42
15 - 16	76,501	16	16	0.000209	99,357	21	99,347	6,798,135	68.42
16 - 17	74,431	20	20	0.000269	99,336	27	99,323	6,698,788	67.44
17 - 18	72,661	16	16	0.000220	99,310	22	99,299	6,599,465	66.45
18 - 19	71,457	27	27	0.000378	99,288	38	99,269	6,500,166	65.47
19 - 20	70,711	15	15	0.000212	99,250	21	99,240	6,400,897	64.49
20 - 21	70,071	16	16	0.000228	99,229	23	99,218	6,301,658	63.51
21 - 22	69,419	22	22	0.000317	99,207	31	99,191	6,202,440	62.52
22 - 23	68,979	30	30	0.000435	99,175	43	99,154	6,103,249	61.54
23 - 24	68,789	32	32	0.000465	99,132	46	99,109	6,004,096	60.57
24 - 25	68,848	29	29	0.000421	99,086	42	99,065	5,904,987	59.59
25 - 26	68,928	30	30	0.000435	99,044	43	99,023	5,805,922	58.62
26 - 27	69,198	23	23	0.000332	99,001	33	98,985	5,706,899	57.64
27 - 28	70,053	31	31	0.000442	98,968	44	98,946	5,607,914	56.66
28 - 29	71,650	25	25	0.000349	98,924	35	98,907	5,508,968	55.69
29 - 30	73,733	38	38	0.000515	98,890	51	98,864	5,410,061	54.71
30 - 31	76,103	28	28	0.000368	98,839	36	98,821	5,311,197	53.74
31 - 32	78,249	39	39	0.000498	98,803	49	98,778	5,212,376	52.76
32 - 33	79,712	38	38	0.000477	98,753	47	98,730	5,113,598	51.78
33 - 34	80,199	29	29	0.000362	98,706	36	98,688	5,014,868	50.81
34 - 35	79,957	46	46	0.000575	98,671	57	98,642	4,916,180	49.82
35 - 36	79,414	54	54	0.000680	98,614	67	98,580	4,817,538	48.85
36 - 37	79,006	58	58	0.000734	98,547	72	98,511	4,718,957	47.89
37 - 38	78,803	53	53	0.000672	98,474	66	98,441	4,620,447	46.92
38 - 39	78,987	58	58	0.000734	98,408	72	98,372	4,522,005	45.95
39 - 40	79,403	72	72	0.000906	98,336	89	98,291	4,423,633	44.98
40 - 41	79,772	76	76	0.000952	98,247	94	98,200	4,325,342	44.03
41 - 42	79,852	87	87	0.001089	98,153	107	98,100	4,227,142	43.07
42 - 43	79,612	98	98	0.001230	98,046	121	97,986	4,129,042	42.11
43 - 44	78,966	106	106	0.001341	97,926	131	97,860	4,031,056	41.16
44 - 45	77,970	119	119	0.001525	97,794	149	97,720	3,933,195	40.22
45 - 46	76,837	119	119	0.001548	97,645	151	97,570	3,835,476	39.28

## Life table for females: Los Angeles County, 2005

(1)	(2)	(3)	(4)	(5)	(6)	(7)	(8)	(9)	(10)
Age	Mid-year Population P(x)	# of deaths D(x)	Adjusted # of deaths D'(x)	Proportion dying during age interval q(x)	# living at beginning of age interval l(x)	# dying during age interval d(x)	Stationary population in the age interval L(x)	Person-years lived at and over age x T(x)	Life expectancy at beginning of age interval e(x)
46 - 47	75,603	147	147	0.001942	97,494	189	97,400	3,737,906	38.34
47 - 48	74,096	166	166	0.002238	97,305	218	97,196	3,640,506	37.41
48 - 49	72,300	158	158	0.002183	97,087	212	96,981	3,543,310	36.50
49 - 50	70,280	190	190	0.002700	96,875	262	96,744	3,446,329	35.57
50 - 51	68,043	183	183	0.002686	96,614	259	96,484	3,349,585	34.67
51 - 52	65,757	201	201	0.003052	96,354	294	96,207	3,253,101	33.76
52 - 53	63,615	221	221	0.003468	96,060	333	95,893	3,156,894	32.86
53 - 54	61,732	233	233	0.003767	95,727	361	95,547	3,061,000	31.98
54 - 55	60,002	203	203	0.003378	95,366	322	95,205	2,965,454	31.10
55 - 56	58,369	258	258	0.004410	95,044	419	94,835	2,870,249	30.20
56 - 57	56,563	236	236	0.004164	94,625	394	94,428	2,775,414	29.33
57 - 58	54,317	276	276	0.005068	94,231	478	93,992	2,680,986	28.45
58 - 59	51,482	275	275	0.005327	93,753	499	93,504	2,586,994	27.59
59 - 60	48,257	257	257	0.005312	93,254	495	93,006	2,493,490	26.74
60 - 61	44,897	275	275	0.006106	92,759	566	92,475	2,400,484	25.88
61 - 62	41,767	253	253	0.006039	92,192	557	91,914	2,308,009	25.03
62 - 63	39,065	288	288	0.007345	91,635	673	91,299	2,216,095	24.18
63 - 64	36,985	276	276	0.007435	90,962	676	90,624	2,124,796	23.36
64 - 65	35,394	327	327	0.009196	90,286	830	89,871	2,034,172	22.53
65 - 66	33,985	326	326	0.009547	89,456	854	89,029	1,944,301	21.73
66 - 67	32,584	321	321	0.009803	88,602	869	88,167	1,855,272	20.94
67 - 68	31,286	351	351	0.011156	87,733	979	87,244	1,767,105	20.14
68 - 69	30,058	376	376	0.012431	86,754	1,078	86,215	1,679,861	19.36
69 - 70	28,909	379	379	0.013025	85,676	1,116	85,118	1,593,646	18.60
70 - 71	27,830	416	416	0.014837	84,560	1,255	83,933	1,508,528	17.84
71 - 72	26,879	439	439	0.016200	83,305	1,350	82,631	1,424,595	17.10
72 - 73	26,120	488	488	0.018510	81,956	1,517	81,197	1,341,964	16.37
73 - 74	25,583	469	469	0.018166	80,439	1,461	79,708	1,260,767	15.67
74 - 75	25,197	572	572	0.022446	78,978	1,773	78,091	1,181,059	14.95
75 - 76	24,974	601	601	0.023779	77,205	1,836	76,287	1,102,968	14.29
76 - 77	24,719	624	624	0.024929	75,369	1,879	74,430	1,026,681	13.62
77 - 78	24,176	670	670	0.027335	73,490	2,009	72,486	952,251	12.96
78 - 79	23,214	753	753	0.031919	71,481	2,282	70,340	879,765	12.31
79 - 80	21,979	837	837	0.037371	69,200	2,586	67,907	809,425	11.70
80 - 81	20,708	924	924	0.043646	66,614	2,907	65,160	741,518	11.13
81 - 82	19,609	932	932	0.046425	63,706	2,958	62,227	676,358	10.62
82 - 83	18,810	992	992	0.051384	60,749	3,122	59,188	614,131	10.11
83 - 84	18,349	1,052	1,052	0.055734	57,627	3,212	56,021	554,943	9.63
84 - 85	18,185	977	977	0.052320	54,415	2,847	52,992	498,922	9.17
85 +	93,236	10,878	10,878	0.057993	51,568	2,991	50,073	445,930	8.65

## Life table for Whites: Los Angeles County, 2005

(1)	(2)	(3)	(4)	(5)	(6)	(7)	(8)	(9)	(10)
Age	Mid-year Population P(x)	# of deaths D(x)	Adjusted # of deaths D'(x)	Proportion dying during age interval q(x)	# living at beginning of age interval l(x)	# dying during age interval d(x)	Stationary population in the age interval L(x)	Person-years lived at and over age x T(x)	Life expectancy at beginning of age interval e(x)
0 - 1	28,088	122	122	0.004334	100,000	433	99,606	8,010,753	80.11
1 - 2	28,179	7	7	0.000248	99,567	25	99,554	7,911,147	79.46
2 - 3	28,295	8	8	0.000283	99,542	28	99,528	7,811,593	78.48
3 - 4	28,462	7	7	0.000246	99,514	24	99,501	7,712,065	77.50
4 - 5	28,706	2	2	0.000070	99,489	7	99,486	7,612,564	76.52
5 - 6	29,055	3	3	0.000103	99,482	10	99,477	7,513,078	75.52
6 - 7	29,536	3	3	0.000102	99,472	10	99,467	7,413,601	74.53
7 - 8	30,165	2	2	0.000066	99,462	7	99,459	7,314,134	73.54
8 - 9	30,948	1	1	0.000032	99,455	3	99,454	7,214,675	72.54
9 - 10	31,849	1	1	0.000031	99,452	3	99,451	7,115,221	71.54
10 - 11	32,791	7	7	0.000213	99,449	21	99,438	7,015,771	70.55
11 - 12	33,662	2	2	0.000059	99,428	6	99,425	6,916,332	69.56
12 - 13	34,326	2	2	0.000058	99,422	6	99,419	6,816,908	68.57
13 - 14	34,704	2	2	0.000058	99,416	6	99,413	6,717,489	67.57
14 - 15	34,839	5	5	0.000144	99,410	14	99,403	6,618,075	66.57
15 - 16	34,939	9	9	0.000258	99,396	26	99,383	6,518,672	65.58
16 - 17	35,003	13	13	0.000371	99,370	37	99,352	6,419,289	64.60
17 - 18	34,825	11	11	0.000316	99,334	31	99,318	6,319,937	63.62
18 - 19	34,362	21	21	0.000611	99,302	61	99,272	6,220,619	62.64
19 - 20	33,707	15	15	0.000445	99,242	44	99,219	6,121,347	61.68
20 - 21	33,043	21	21	0.000635	99,197	63	99,166	6,022,127	60.71
21 - 22	32,473	28	28	0.000862	99,134	85	99,092	5,922,962	59.75
22 - 23	31,958	22	22	0.000688	99,049	68	99,015	5,823,870	58.80
23 - 24	31,547	27	27	0.000856	98,981	85	98,938	5,724,855	57.84
24 - 25	31,288	18	18	0.000575	98,896	57	98,868	5,625,917	56.89
25 - 26	30,996	24	24	0.000774	98,839	77	98,801	5,527,049	55.92
26 - 27	30,909	16	16	0.000518	98,763	51	98,737	5,428,248	54.96
27 - 28	31,497	27	27	0.000857	98,712	85	98,669	5,329,511	53.99
28 - 29	32,964	12	12	0.000364	98,627	36	98,609	5,230,842	53.04
29 - 30	35,065	25	25	0.000713	98,591	70	98,556	5,132,232	52.06
30 - 31	37,487	25	25	0.000667	98,521	66	98,488	5,033,676	51.09
31 - 32	39,790	28	28	0.000703	98,455	69	98,421	4,935,188	50.13
32 - 33	41,722	35	35	0.000839	98,386	83	98,345	4,836,768	49.16
33 - 34	43,061	26	26	0.000604	98,303	59	98,274	4,738,423	48.20
34 - 35	43,975	45	45	0.001023	98,244	100	98,194	4,640,149	47.23
35 - 36	44,708	56	56	0.001252	98,144	123	98,082	4,541,956	46.28
36 - 37	45,600	47	47	0.001030	98,021	101	97,970	4,443,873	45.34
37 - 38	46,781	37	37	0.000791	97,920	77	97,881	4,345,903	44.38
38 - 39	48,406	47	47	0.000970	97,842	95	97,795	4,248,022	43.42
39 - 40	50,288	65	65	0.001292	97,747	126	97,684	4,150,227	42.46
40 - 41	52,214	83	83	0.001588	97,621	155	97,544	4,052,543	41.51
41 - 42	53,840	84	84	0.001559	97,466	152	97,390	3,954,999	40.58
42 - 43	54,944	103	103	0.001873	97,314	182	97,223	3,857,609	39.64
43 - 44	55,349	106	106	0.001913	97,132	186	97,039	3,760,386	38.71
44 - 45	55,198	128	128	0.002316	96,946	225	96,834	3,663,347	37.79
45 - 46	54,827	140	140	0.002550	96,721	247	96,598	3,566,514	36.87

## Life table for Whites: Los Angeles County, 2005

(1)	(2)	(3)	(4)	(5)	(6)	(7)	(8)	(9)	(10)
Age	Mid-year Population P(x)	# of deaths D(x)	Adjusted # of deaths D'(x)	Proportion dying during age interval q(x)	# living at beginning of age interval l(x)	# dying during age interval d(x)	Stationary population in the age interval L(x)	Person-years lived at and over age x T(x)	Life expectancy at beginning of age interval e(x)
46 - 47	54,423	160	160	0.002936	96,475	283	96,333	3,469,915	35.97
47 - 48	53,875	183	183	0.003391	96,192	326	96,029	3,373,582	35.07
48 - 49	53,236	199	199	0.003731	95,865	358	95,687	3,277,554	34.19
49 - 50	52,512	202	202	0.003839	95,508	367	95,324	3,181,867	33.32
50 - 51	51,577	216	216	0.004179	95,141	398	94,942	3,086,543	32.44
51 - 52	50,524	203	203	0.004010	94,743	380	94,553	2,991,600	31.58
52 - 53	49,591	198	198	0.003985	94,364	376	94,176	2,897,047	30.70
53 - 54	48,872	246	246	0.005021	93,988	472	93,752	2,802,871	29.82
54 - 55	48,253	230	230	0.004755	93,516	445	93,293	2,709,120	28.97
55 - 56	47,697	276	276	0.005770	93,071	537	92,802	2,615,827	28.11
56 - 57	46,914	254	254	0.005400	92,534	500	92,284	2,523,024	27.27
57 - 58	45,595	316	316	0.006907	92,034	636	91,716	2,430,740	26.41
58 - 59	43,571	316	316	0.007226	91,399	660	91,068	2,339,024	25.59
59 - 60	41,048	295	295	0.007161	90,738	650	90,413	2,247,955	24.77
60 - 61	38,352	303	303	0.007869	90,088	709	89,734	2,157,542	23.95
61 - 62	35,819	321	321	0.008922	89,379	797	88,981	2,067,808	23.14
62 - 63	33,543	352	352	0.010439	88,582	925	88,120	1,978,827	22.34
63 - 64	31,682	320	320	0.010050	87,657	881	87,217	1,890,708	21.57
64 - 65	30,162	365	365	0.012029	86,776	1,044	86,254	1,803,491	20.78
65 - 66	28,724	350	350	0.012111	85,733	1,038	85,213	1,717,236	20.03
66 - 67	27,308	371	371	0.013494	84,694	1,143	84,123	1,632,023	19.27
67 - 68	26,111	359	359	0.013655	83,551	1,141	82,981	1,547,900	18.53
68 - 69	25,167	403	403	0.015886	82,410	1,309	81,756	1,464,919	17.78
69 - 70	24,429	409	409	0.016603	81,101	1,347	80,428	1,383,163	17.05
70 - 71	23,802	443	443	0.018440	79,755	1,471	79,019	1,302,735	16.33
71 - 72	23,241	491	491	0.020905	78,284	1,637	77,466	1,223,716	15.63
72 - 73	22,777	521	521	0.022616	76,648	1,733	75,781	1,146,250	14.95
73 - 74	22,397	576	576	0.025391	74,914	1,902	73,963	1,070,469	14.29
74 - 75	22,074	600	600	0.026817	73,012	1,958	72,033	996,506	13.65
75 - 76	21,854	626	626	0.028241	71,054	2,007	70,051	924,473	13.01
76 - 77	21,646	713	713	0.032405	69,047	2,237	67,929	854,422	12.37
77 - 78	21,287	777	777	0.035846	66,810	2,395	65,612	786,494	11.77
78 - 79	20,706	861	861	0.040736	64,415	2,624	63,103	720,881	11.19
79 - 80	19,976	945	945	0.046214	61,791	2,856	60,363	657,778	10.65
80 - 81	19,225	1,040	1,040	0.052671	58,935	3,104	57,383	597,415	10.14
81 - 82	18,561	1,078	1,078	0.056439	55,831	3,151	54,256	540,032	9.67
82 - 83	18,052	1,136	1,136	0.061011	52,680	3,214	51,073	485,776	9.22
83 - 84	17,715	1,205	1,205	0.065785	49,466	3,254	47,839	434,703	8.79
84 - 85	17,525	1,146	1,146	0.063321	46,212	2,926	44,749	386,864	8.37
85 +	86,754	11,602	11,602	0.069468	43,286	3,007	41,782	342,115	7.90

## Life table for White males: Los Angeles County, 2005

(1)	(2)	(3)	(4)	(5)	(6)	(7)	(8)	(9)	(10)
Age	Mid-year Population P(x)	# of deaths D(x)	Adjusted # of deaths D'(x)	Proportion dying during age interval q(x)	# living at beginning of age interval l(x)	# dying during age interval d(x)	Stationary population in the age interval L(x)	Person-years lived at and over age x T(x)	Life expectancy at beginning of age interval e(x)
0 - 1	14,316	67	67	0.004669	100,000	467	99,575	7,775,273	77.75
1 - 2	14,467	3	3	0.000207	99,533	21	99,523	7,675,698	77.12
2 - 3	14,598	4	4	0.000274	99,512	27	99,499	7,576,175	76.13
3 - 4	14,727	4	4	0.000272	99,485	27	99,472	7,476,676	75.15
4 - 5	14,873	1	1	0.000067	99,458	7	99,455	7,377,204	74.17
5 - 6	15,057	2	2	0.000133	99,451	13	99,445	7,277,750	73.18
6 - 7	15,297	0	0	0.000000	99,438	0	99,438	7,178,305	72.19
7 - 8	15,607	1	1	0.000064	99,438	6	99,435	7,078,866	71.19
8 - 9	15,994	0	0	0.000000	99,432	0	99,432	6,979,431	70.19
9 - 10	16,440	0	0	0.000000	99,432	0	99,432	6,880,000	69.19
10 - 11	16,905	4	4	0.000237	99,432	24	99,420	6,780,568	68.19
11 - 12	17,324	2	2	0.000115	99,408	11	99,403	6,681,147	67.21
12 - 13	17,623	1	1	0.000057	99,397	6	99,394	6,581,745	66.22
13 - 14	17,757	1	1	0.000056	99,391	6	99,388	6,482,351	65.22
14 - 15	17,756	3	3	0.000169	99,386	17	99,377	6,382,962	64.22
15 - 16	17,728	6	6	0.000338	99,369	34	99,352	6,283,585	63.23
16 - 17	17,690	6	6	0.000339	99,335	34	99,318	6,184,233	62.26
17 - 18	17,557	7	7	0.000399	99,302	40	99,282	6,084,915	61.28
18 - 19	17,322	14	14	0.000808	99,262	80	99,222	5,985,633	60.30
19 - 20	17,018	14	14	0.000822	99,182	82	99,141	5,886,411	59.35
20 - 21	16,725	19	19	0.001135	99,100	113	99,044	5,787,270	58.40
21 - 22	16,473	21	21	0.001274	98,988	126	98,925	5,688,226	57.46
22 - 23	16,226	16	16	0.000986	98,862	97	98,813	5,589,301	56.54
23 - 24	15,998	19	19	0.001187	98,764	117	98,706	5,490,489	55.59
24 - 25	15,825	11	11	0.000695	98,647	69	98,613	5,391,783	54.66
25 - 26	15,630	15	15	0.000959	98,578	95	98,531	5,293,170	53.70
26 - 27	15,557	14	14	0.000900	98,484	89	98,440	5,194,639	52.75
27 - 28	15,855	19	19	0.001198	98,395	118	98,336	5,096,200	51.79
28 - 29	16,640	8	8	0.000481	98,277	47	98,254	4,997,863	50.85
29 - 30	17,777	15	15	0.000843	98,230	83	98,189	4,899,610	49.88
30 - 31	19,088	17	17	0.000890	98,147	87	98,104	4,801,421	48.92
31 - 32	20,334	14	14	0.000688	98,060	67	98,026	4,703,317	47.96
32 - 33	21,392	21	21	0.000981	97,992	96	97,944	4,605,291	47.00
33 - 34	22,148	20	20	0.000903	97,896	88	97,852	4,507,347	46.04
34 - 35	22,684	30	30	0.001322	97,808	129	97,743	4,409,495	45.08
35 - 36	23,126	43	43	0.001858	97,679	181	97,588	4,311,751	44.14
36 - 37	23,649	36	36	0.001521	97,497	148	97,423	4,214,164	43.22
37 - 38	24,318	25	25	0.001028	97,349	100	97,299	4,116,740	42.29
38 - 39	25,210	32	32	0.001269	97,249	123	97,187	4,019,442	41.33
39 - 40	26,229	46	46	0.001752	97,126	170	97,040	3,922,254	40.38
40 - 41	27,263	56	56	0.002052	96,955	199	96,856	3,825,214	39.45
41 - 42	28,134	55	55	0.001953	96,756	189	96,662	3,728,358	38.53
42 - 43	28,720	69	69	0.002400	96,567	232	96,452	3,631,696	37.61
43 - 44	28,928	70	70	0.002417	96,336	233	96,219	3,535,245	36.70
44 - 45	28,832	85	85	0.002944	96,103	283	95,961	3,439,025	35.78
45 - 46	28,614	100	100	0.003489	95,820	334	95,653	3,343,064	34.89



## Life table for White males: Los Angeles County, 2005

(1)	(2)	(3)	(4)	(5)	(6)	(7)	(8)	(9)	(10)
Age	Mid-year Population P(x)	# of deaths D(x)	Adjusted # of deaths D'(x)	Proportion dying during age interval q(x)	# living at beginning of age interval l(x)	# dying during age interval d(x)	Stationary population in the age interval L(x)	Person-years lived at and over age x T(x)	Life expectancy at beginning of age interval e(x)
46 - 47	28,369	103	103	0.003624	95,486	346	95,313	3,247,411	34.01
47 - 48	28,027	118	118	0.004201	95,140	400	94,940	3,152,099	33.13
48 - 49	27,610	126	126	0.004553	94,740	431	94,524	3,057,159	32.27
49 - 50	27,129	137	137	0.005037	94,309	475	94,071	2,962,635	31.41
50 - 51	26,533	145	145	0.005450	93,833	511	93,578	2,868,564	30.57
51 - 52	25,876	130	130	0.005011	93,322	468	93,088	2,774,986	29.74
52 - 53	25,274	124	124	0.004894	92,854	454	92,627	2,681,898	28.88
53 - 54	24,780	161	161	0.006476	92,400	598	92,101	2,589,270	28.02
54 - 55	24,338	140	140	0.005736	91,802	527	91,538	2,497,170	27.20
55 - 56	23,922	166	166	0.006915	91,275	631	90,959	2,405,631	26.36
56 - 57	23,399	152	152	0.006475	90,644	587	90,350	2,314,672	25.54
57 - 58	22,634	189	189	0.008315	90,057	749	89,683	2,224,322	24.70
58 - 59	21,552	187	187	0.008639	89,308	772	88,922	2,134,639	23.90
59 - 60	20,246	182	182	0.008949	88,537	792	88,140	2,045,717	23.11
60 - 61	18,864	181	181	0.009549	87,744	838	87,325	1,957,576	22.31
61 - 62	17,561	204	204	0.011549	86,906	1,004	86,404	1,870,251	21.52
62 - 63	16,385	217	217	0.013156	85,903	1,130	85,338	1,783,847	20.77
63 - 64	15,411	198	198	0.012766	84,772	1,082	84,231	1,698,509	20.04
64 - 65	14,603	212	212	0.014413	83,690	1,206	83,087	1,614,278	19.29
65 - 66	13,829	191	191	0.013717	82,484	1,131	81,918	1,531,191	18.56
66 - 67	13,067	229	229	0.017373	81,353	1,413	80,646	1,449,273	17.81
67 - 68	12,426	203	203	0.016205	79,939	1,295	79,292	1,368,627	17.12
68 - 69	11,925	220	220	0.018281	78,644	1,438	77,925	1,289,335	16.39
69 - 70	11,532	234	234	0.020087	77,206	1,551	76,431	1,211,410	15.69
70 - 71	11,209	242	242	0.021359	75,655	1,616	74,847	1,134,979	15.00
71 - 72	10,902	262	262	0.023747	74,039	1,758	73,160	1,060,132	14.32
72 - 73	10,578	285	285	0.026583	72,281	1,921	71,320	986,972	13.65
73 - 74	10,211	332	332	0.031995	70,360	2,251	69,234	915,651	13.01
74 - 75	9,813	315	315	0.031592	68,109	2,152	67,033	846,417	12.43
75 - 76	9,431	326	326	0.033981	65,957	2,241	64,836	779,385	11.82
76 - 77	9,081	361	361	0.038979	63,716	2,484	62,474	714,549	11.21
77 - 78	8,739	424	424	0.047370	61,232	2,901	59,782	652,075	10.65
78 - 79	8,405	451	451	0.052256	58,331	3,048	56,807	592,293	10.15
79 - 80	8,080	466	466	0.056057	55,283	3,099	53,734	535,486	9.69
80 - 81	7,764	467	467	0.058393	52,184	3,047	50,661	481,752	9.23
81 - 82	7,458	527	527	0.068253	49,137	3,354	47,460	431,091	8.77
82 - 83	7,162	518	518	0.069804	45,783	3,196	44,185	383,631	8.38
83 - 84	6,876	546	546	0.076372	42,587	3,252	40,961	339,446	7.97
84 - 85	6,601	524	524	0.076350	39,335	3,003	37,833	298,485	7.59
85 +	29,238	4,132	4,132	0.083383	36,332	3,029	34,817	260,651	7.17

## Life table for White females: Los Angeles County, 2005

(1)	(2)	(3)	(4)	(5)	(6)	(7)	(8)	(9)	(10)
Age	Mid-year Population P(x)	# of deaths D(x)	Adjusted # of deaths D'(x)	Proportion dying during age interval q(x)	# living at beginning of age interval l(x)	# dying during age interval d(x)	Stationary population in the age interval L(x)	Person-years lived at and over age x T(x)	Life expectancy at beginning of age interval e(x)
0 - 1	13,773	55	55	0.003985	100,000	399	99,637	8,234,616	82.35
1 - 2	13,711	4	4	0.000292	99,601	29	99,587	8,134,979	81.68
2 - 3	13,696	4	4	0.000292	99,572	29	99,558	8,035,392	80.70
3 - 4	13,734	3	3	0.000218	99,543	22	99,532	7,935,834	79.72
4 - 5	13,832	1	1	0.000072	99,522	7	99,518	7,836,302	78.74
5 - 6	13,998	1	1	0.000071	99,514	7	99,511	7,736,784	77.75
6 - 7	14,239	3	3	0.000211	99,507	21	99,497	7,637,273	76.75
7 - 8	14,558	1	1	0.000069	99,486	7	99,483	7,537,776	75.77
8 - 9	14,954	1	1	0.000067	99,479	7	99,476	7,438,293	74.77
9 - 10	15,409	1	1	0.000065	99,473	6	99,470	7,338,817	73.78
10 - 11	15,886	3	3	0.000189	99,466	19	99,457	7,239,348	72.78
11 - 12	16,338	0	0	0.000000	99,448	0	99,448	7,139,891	71.80
12 - 13	16,703	1	1	0.000060	99,448	6	99,445	7,040,443	70.80
13 - 14	16,947	1	1	0.000059	99,442	6	99,439	6,940,998	69.80
14 - 15	17,083	2	2	0.000117	99,436	12	99,430	6,841,560	68.80
15 - 16	17,211	3	3	0.000174	99,424	17	99,415	6,742,130	67.81
16 - 17	17,314	7	7	0.000404	99,407	40	99,387	6,642,714	66.82
17 - 18	17,267	4	4	0.000232	99,367	23	99,355	6,543,328	65.85
18 - 19	17,040	7	7	0.000411	99,344	41	99,323	6,443,972	64.87
19 - 20	16,689	1	1	0.000060	99,303	6	99,300	6,344,649	63.89
20 - 21	16,318	2	2	0.000123	99,297	12	99,291	6,245,349	62.90
21 - 22	16,000	7	7	0.000437	99,285	43	99,263	6,146,059	61.90
22 - 23	15,732	6	6	0.000381	99,241	38	99,222	6,046,796	60.93
23 - 24	15,549	8	8	0.000514	99,203	51	99,178	5,947,573	59.95
24 - 25	15,463	7	7	0.000453	99,152	45	99,130	5,848,395	58.98
25 - 26	15,366	9	9	0.000586	99,108	58	99,078	5,749,265	58.01
26 - 27	15,352	2	2	0.000130	99,049	13	99,043	5,650,187	57.04
27 - 28	15,642	8	8	0.000511	99,037	51	99,011	5,551,144	56.05
28 - 29	16,324	4	4	0.000245	98,986	24	98,974	5,452,133	55.08
29 - 30	17,287	10	10	0.000578	98,962	57	98,933	5,353,159	54.09
30 - 31	18,399	8	8	0.000435	98,904	43	98,883	5,254,226	53.12
31 - 32	19,456	14	14	0.000719	98,861	71	98,826	5,155,343	52.15
32 - 33	20,329	14	14	0.000688	98,790	68	98,756	5,056,517	51.18
33 - 34	20,914	6	6	0.000287	98,722	28	98,708	4,957,761	50.22
34 - 35	21,292	15	15	0.000704	98,694	70	98,659	4,859,052	49.23
35 - 36	21,582	13	13	0.000602	98,625	59	98,595	4,760,393	48.27
36 - 37	21,951	11	11	0.000501	98,565	49	98,540	4,661,798	47.30
37 - 38	22,463	12	12	0.000534	98,516	53	98,489	4,563,258	46.32
38 - 39	23,196	15	15	0.000646	98,463	64	98,431	4,464,768	45.34
39 - 40	24,060	19	19	0.000789	98,399	78	98,361	4,366,337	44.37
40 - 41	24,951	27	27	0.001082	98,322	106	98,269	4,267,976	43.41
41 - 42	25,707	29	29	0.001127	98,215	111	98,160	4,169,708	42.45
42 - 43	26,224	34	34	0.001296	98,105	127	98,041	4,071,548	41.50
43 - 44	26,421	36	36	0.001362	97,978	133	97,911	3,973,507	40.56
44 - 45	26,366	43	43	0.001630	97,844	159	97,764	3,875,596	39.61
45 - 46	26,212	40	40	0.001525	97,685	149	97,610	3,777,831	38.67

## Life table for White females: Los Angeles County, 2005

(1)	(2)	(3)	(4)	(5)	(6)	(7)	(8)	(9)	(10)
Age	Mid-year Population P(x)	# of deaths D(x)	Adjusted # of deaths D'(x)	Proportion dying during age interval q(x)	# living at beginning of age interval l(x)	# dying during age interval d(x)	Stationary population in the age interval L(x)	Person-years lived at and over age x T(x)	Life expectancy at beginning of age interval e(x)
46 - 47	26,054	57	57	0.002185	97,536	213	97,429	3,680,221	37.73
47 - 48	25,848	65	65	0.002512	97,323	244	97,200	3,582,792	36.81
48 - 49	25,625	73	73	0.002845	97,078	276	96,940	3,485,591	35.90
49 - 50	25,382	65	65	0.002558	96,802	248	96,678	3,388,651	35.01
50 - 51	25,044	71	71	0.002831	96,555	273	96,418	3,291,973	34.09
51 - 52	24,648	73	73	0.002957	96,281	285	96,139	3,195,555	33.19
52 - 53	24,316	74	74	0.003039	95,996	292	95,851	3,099,416	32.29
53 - 54	24,092	85	85	0.003522	95,705	337	95,536	3,003,566	31.38
54 - 55	23,916	90	90	0.003756	95,368	358	95,189	2,908,029	30.49
55 - 56	23,774	110	110	0.004616	95,009	439	94,790	2,812,841	29.61
56 - 57	23,515	102	102	0.004328	94,571	409	94,366	2,718,051	28.74
57 - 58	22,961	127	127	0.005516	94,162	519	93,902	2,623,684	27.86
58 - 59	22,020	129	129	0.005841	93,642	547	93,369	2,529,783	27.02
59 - 60	20,802	113	113	0.005417	93,095	504	92,843	2,436,414	26.17
60 - 61	19,488	122	122	0.006241	92,591	578	92,302	2,343,571	25.31
61 - 62	18,258	117	117	0.006388	92,013	588	91,719	2,251,269	24.47
62 - 63	17,157	135	135	0.007837	91,425	717	91,067	2,159,550	23.62
63 - 64	16,271	122	122	0.007470	90,709	678	90,370	2,068,483	22.80
64 - 65	15,559	153	153	0.009785	90,031	881	89,591	1,978,113	21.97
65 - 66	14,895	159	159	0.010618	89,150	947	88,677	1,888,522	21.18
66 - 67	14,241	142	142	0.009922	88,204	875	87,766	1,799,846	20.41
67 - 68	13,686	156	156	0.011334	87,328	990	86,833	1,712,080	19.61
68 - 69	13,242	183	183	0.013725	86,339	1,185	85,746	1,625,246	18.82
69 - 70	12,897	175	175	0.013477	85,154	1,148	84,580	1,539,500	18.08
70 - 71	12,593	201	201	0.015835	84,006	1,330	83,341	1,454,920	17.32
71 - 72	12,339	229	229	0.018388	82,676	1,520	81,916	1,371,580	16.59
72 - 73	12,198	236	236	0.019162	81,155	1,555	80,378	1,289,664	15.89
73 - 74	12,186	244	244	0.019824	79,600	1,578	78,811	1,209,286	15.19
74 - 75	12,261	285	285	0.022978	78,022	1,793	77,126	1,130,475	14.49
75 - 76	12,423	300	300	0.023860	76,230	1,819	75,320	1,053,349	13.82
76 - 77	12,566	352	352	0.027626	74,411	2,056	73,383	978,028	13.14
77 - 78	12,548	353	353	0.027741	72,355	2,007	71,351	904,645	12.50
78 - 79	12,300	410	410	0.032786	70,348	2,306	69,195	833,294	11.85
79 - 80	11,896	479	479	0.039471	68,041	2,686	66,699	764,099	11.23
80 - 81	11,461	573	573	0.048776	65,356	3,188	63,762	697,401	10.67
81 - 82	11,104	551	551	0.048422	62,168	3,010	60,663	633,639	10.19
82 - 83	10,890	618	618	0.055185	59,158	3,265	57,525	572,976	9.69
83 - 84	10,839	659	659	0.059008	55,893	3,298	54,244	515,451	9.22
84 - 85	10,924	622	622	0.055362	52,595	2,912	51,139	461,207	8.77
85 +	57,516	7,470	7,470	0.061453	49,683	3,053	48,157	410,067	8.25

## Life table for Latinos: Los Angeles County, 2005

(1)	(2)	(3)	(4)	(5)	(6)	(7)	(8)	(9)	(10)
Age	Mid-year Population P(x)	# of deaths D(x)	Adjusted # of deaths D'(x)	Proportion dying during age interval q(x)	# living at beginning of age interval l(x)	# dying during age interval d(x)	Stationary population in the age interval L(x)	Person-years lived at and over age x T(x)	Life expectancy at beginning of age interval e(x)
0 - 1	97,454	455	455	0.004658	100,000	466	99,576	8,165,361	81.65
1 - 2	99,178	33	33	0.000333	99,534	33	99,518	8,065,785	81.04
2 - 3	99,181	24	24	0.000242	99,501	24	99,489	7,966,267	80.06
3 - 4	98,010	19	19	0.000194	99,477	19	99,467	7,866,778	79.08
4 - 5	96,217	14	14	0.000145	99,458	14	99,450	7,767,311	78.10
5 - 6	94,380	15	15	0.000159	99,443	16	99,435	7,667,860	77.11
6 - 7	93,050	7	7	0.000075	99,427	7	99,424	7,568,425	76.12
7 - 8	92,684	11	11	0.000119	99,420	12	99,414	7,469,001	75.13
8 - 9	93,583	7	7	0.000075	99,408	7	99,404	7,369,587	74.13
9 - 10	95,588	8	8	0.000084	99,401	8	99,397	7,270,183	73.14
10 - 11	98,045	7	7	0.000071	99,392	7	99,389	7,170,786	72.15
11 - 12	99,872	7	7	0.000070	99,385	7	99,382	7,071,397	71.15
12 - 13	99,787	6	6	0.000060	99,378	6	99,375	6,972,015	70.16
13 - 14	97,054	9	9	0.000093	99,372	9	99,368	6,872,640	69.16
14 - 15	92,466	22	22	0.000238	99,363	24	99,351	6,773,272	68.17
15 - 16	87,233	47	47	0.000539	99,340	54	99,313	6,673,921	67.18
16 - 17	82,726	39	39	0.000471	99,286	47	99,263	6,574,608	66.22
17 - 18	79,409	52	52	0.000655	99,239	65	99,207	6,475,346	65.25
18 - 19	77,927	64	64	0.000821	99,174	81	99,134	6,376,139	64.29
19 - 20	77,847	66	66	0.000847	99,093	84	99,051	6,277,005	63.34
20 - 21	78,093	61	61	0.000781	99,009	77	98,970	6,177,954	62.40
21 - 22	78,134	60	60	0.000768	98,932	76	98,894	6,078,984	61.45
22 - 23	78,408	60	60	0.000765	98,856	76	98,818	5,980,091	60.49
23 - 24	78,841	67	67	0.000849	98,780	84	98,738	5,881,273	59.54
24 - 25	79,399	66	66	0.000831	98,696	82	98,655	5,782,535	58.59
25 - 26	80,070	83	83	0.001036	98,614	102	98,563	5,683,880	57.64
26 - 27	80,843	72	72	0.000890	98,512	88	98,468	5,585,317	56.70
27 - 28	81,653	59	59	0.000722	98,424	71	98,389	5,486,849	55.75
28 - 29	82,471	63	63	0.000764	98,353	75	98,316	5,388,460	54.79
29 - 30	83,224	71	71	0.000853	98,278	84	98,236	5,290,144	53.83
30 - 31	83,962	55	55	0.000655	98,194	64	98,162	5,191,908	52.87
31 - 32	84,516	60	60	0.000710	98,130	70	98,095	5,093,746	51.91
32 - 33	84,592	62	62	0.000733	98,060	72	98,024	4,995,651	50.94
33 - 34	84,058	65	65	0.000773	97,988	76	97,951	4,897,627	49.98
34 - 35	83,014	74	74	0.000891	97,913	87	97,869	4,799,676	49.02
35 - 36	81,742	86	86	0.001052	97,825	103	97,774	4,701,807	48.06
36 - 37	80,351	78	78	0.000970	97,723	95	97,675	4,604,033	47.11
37 - 38	78,681	81	81	0.001029	97,628	100	97,578	4,506,358	46.16
38 - 39	76,747	80	80	0.001042	97,527	102	97,477	4,408,780	45.21
39 - 40	74,592	85	85	0.001139	97,426	111	97,370	4,311,304	44.25
40 - 41	72,247	90	90	0.001245	97,315	121	97,254	4,213,934	43.30
41 - 42	69,797	104	104	0.001489	97,194	145	97,121	4,116,679	42.36
42 - 43	67,322	92	92	0.001366	97,049	133	96,983	4,019,558	41.42
43 - 44	64,889	112	112	0.001725	96,916	167	96,833	3,922,575	40.47
44 - 45	62,477	133	133	0.002127	96,749	206	96,646	3,825,743	39.54
45 - 46	60,030	133	133	0.002213	96,543	214	96,437	3,729,096	38.63

## Life table for Latinos: Los Angeles County, 2005

(1)	(2)	(3)	(4)	(5)	(6)	(7)	(8)	(9)	(10)
Age	Mid-year Population P(x)	# of deaths D(x)	Adjusted # of deaths D'(x)	Proportion dying during age interval q(x)	# living at beginning of age interval l(x)	# dying during age interval d(x)	Stationary population in the age interval L(x)	Person-years lived at and over age x T(x)	Life expectancy at beginning of age interval e(x)
46 - 47	57,515	120	120	0.002084	96,330	201	96,229	3,632,660	37.71
47 - 48	54,955	118	118	0.002145	96,129	206	96,026	3,536,430	36.79
48 - 49	52,354	152	152	0.002899	95,923	278	95,784	3,440,404	35.87
49 - 50	49,733	178	178	0.003573	95,645	342	95,474	3,344,621	34.97
50 - 51	47,105	168	168	0.003560	95,303	339	95,133	3,249,147	34.09
51 - 52	44,517	134	134	0.003006	94,964	285	94,821	3,154,013	33.21
52 - 53	42,019	198	198	0.004701	94,678	445	94,456	3,059,192	32.31
53 - 54	39,644	169	169	0.004254	94,233	401	94,033	2,964,736	31.46
54 - 55	37,376	147	147	0.003925	93,832	368	93,648	2,870,704	30.59
55 - 56	35,198	169	169	0.004790	93,464	448	93,240	2,777,055	29.71
56 - 57	33,064	165	165	0.004978	93,016	463	92,785	2,683,815	28.85
57 - 58	30,935	170	170	0.005480	92,553	507	92,300	2,591,030	27.99
58 - 59	28,791	169	169	0.005853	92,046	539	91,777	2,498,730	27.15
59 - 60	26,673	166	166	0.006204	91,507	568	91,224	2,406,954	26.30
60 - 61	24,602	171	171	0.006927	90,940	630	90,625	2,315,730	25.46
61 - 62	22,672	155	155	0.006813	90,310	615	90,002	2,225,105	24.64
62 - 63	20,981	170	170	0.008070	89,694	724	89,333	2,135,103	23.80
63 - 64	19,590	177	177	0.008995	88,971	800	88,571	2,045,771	22.99
64 - 65	18,440	186	186	0.010036	88,170	885	87,728	1,957,200	22.20
65 - 66	17,423	177	177	0.010108	87,286	882	86,844	1,869,472	21.42
66 - 67	16,457	204	204	0.012319	86,403	1,064	85,871	1,782,628	20.63
67 - 68	15,556	217	217	0.013853	85,339	1,182	84,748	1,696,757	19.88
68 - 69	14,692	216	216	0.014595	84,157	1,228	83,542	1,612,009	19.15
69 - 70	13,869	239	239	0.017086	82,928	1,417	82,220	1,528,467	18.43
70 - 71	13,102	221	221	0.016727	81,511	1,363	80,830	1,446,247	17.74
71 - 72	12,409	211	211	0.016860	80,148	1,351	79,472	1,365,417	17.04
72 - 73	11,788	233	233	0.019572	78,797	1,542	78,026	1,285,945	16.32
73 - 74	11,242	236	236	0.020775	77,254	1,605	76,452	1,207,919	15.64
74 - 75	10,749	283	283	0.025987	75,650	1,966	74,667	1,131,467	14.96
75 - 76	10,329	295	295	0.028157	73,684	2,075	72,646	1,056,800	14.34
76 - 77	9,916	235	235	0.023421	71,609	1,677	70,770	984,154	13.74
77 - 78	9,402	277	277	0.029034	69,932	2,030	68,917	913,384	13.06
78 - 79	8,738	311	311	0.034971	67,901	2,375	66,714	844,467	12.44
79 - 80	7,980	309	309	0.037987	65,527	2,489	64,282	777,753	11.87
80 - 81	7,223	312	312	0.042285	63,038	2,666	61,705	713,471	11.32
81 - 82	6,546	325	325	0.048444	60,372	2,925	58,910	651,766	10.80
82 - 83	6,002	315	315	0.051142	57,447	2,938	55,978	592,856	10.32
83 - 84	5,606	323	323	0.056008	54,509	3,053	52,983	536,878	9.85
84 - 85	5,342	297	297	0.054095	51,457	2,784	50,065	483,895	9.40
85 +	25,289	2,293	2,293	0.059260	48,673	2,884	47,231	433,830	8.91

## Life table for Latino males: Los Angeles County, 2005

(1)	(2)	(3)	(4)	(5)	(6)	(7)	(8)	(9)	(10)
Age	Mid-year Population P(x)	# of deaths D(x)	Adjusted # of deaths D'(x)	Proportion dying during age interval q(x)	# living at beginning of age interval l(x)	# dying during age interval d(x)	Stationary population in the age interval L(x)	Person-years lived at and over age x T(x)	Life expectancy at beginning of age interval e(x)
0 - 1	49,376	245	245	0.004950	100,000	495	99,550	7,843,495	78.43
1 - 2	50,438	14	14	0.000278	99,505	28	99,491	7,743,945	77.82
2 - 3	50,571	13	13	0.000257	99,477	26	99,465	7,644,454	76.85
3 - 4	50,060	10	10	0.000200	99,452	20	99,442	7,544,990	75.87
4 - 5	49,194	7	7	0.000142	99,432	14	99,425	7,445,548	74.88
5 - 6	48,276	7	7	0.000145	99,418	14	99,411	7,346,123	73.89
6 - 7	47,592	5	5	0.000105	99,403	10	99,398	7,246,712	72.90
7 - 8	47,381	8	8	0.000169	99,393	17	99,385	7,147,314	71.91
8 - 9	47,806	2	2	0.000042	99,376	4	99,374	7,047,929	70.92
9 - 10	48,788	3	3	0.000061	99,372	6	99,369	6,948,555	69.92
10 - 11	49,999	4	4	0.000080	99,366	8	99,362	6,849,186	68.93
11 - 12	50,889	5	5	0.000098	99,358	10	99,353	6,749,824	67.93
12 - 13	50,806	6	6	0.000118	99,348	12	99,342	6,650,471	66.94
13 - 14	49,380	7	7	0.000142	99,336	14	99,329	6,551,129	65.95
14 - 15	47,020	17	17	0.000361	99,322	36	99,304	6,451,799	64.96
15 - 16	44,322	38	38	0.000857	99,287	85	99,244	6,352,495	63.98
16 - 17	42,018	31	31	0.000738	99,201	73	99,165	6,253,251	63.04
17 - 18	40,411	43	43	0.001063	99,128	105	99,076	6,154,086	62.08
18 - 19	39,859	51	51	0.001279	99,023	127	98,960	6,055,010	61.15
19 - 20	40,105	55	55	0.001370	98,896	136	98,828	5,956,051	60.23
20 - 21	40,544	54	54	0.001331	98,761	131	98,695	5,857,223	59.31
21 - 22	40,847	51	51	0.001248	98,629	123	98,568	5,758,528	58.39
22 - 23	41,221	47	47	0.001140	98,506	112	98,450	5,659,960	57.46
23 - 24	41,599	54	54	0.001297	98,394	128	98,330	5,561,510	56.52
24 - 25	41,976	53	53	0.001262	98,266	124	98,204	5,463,180	55.60
25 - 26	42,409	71	71	0.001673	98,142	164	98,060	5,364,975	54.67
26 - 27	42,887	60	60	0.001398	97,978	137	97,910	5,266,915	53.76
27 - 28	43,303	45	45	0.001039	97,841	102	97,790	5,169,006	52.83
28 - 29	43,621	52	52	0.001191	97,740	116	97,681	5,071,215	51.89
29 - 30	43,839	53	53	0.001208	97,623	118	97,564	4,973,534	50.95
30 - 31	43,990	41	41	0.000932	97,505	91	97,460	4,875,970	50.01
31 - 32	44,066	41	41	0.000930	97,414	91	97,369	4,778,510	49.05
32 - 33	44,006	43	43	0.000977	97,324	95	97,276	4,681,141	48.10
33 - 34	43,791	52	52	0.001187	97,229	115	97,171	4,583,865	47.15
34 - 35	43,419	55	55	0.001266	97,113	123	97,052	4,486,694	46.20
35 - 36	42,966	62	62	0.001442	96,990	140	96,920	4,389,642	45.26
36 - 37	42,388	54	54	0.001273	96,850	123	96,789	4,292,722	44.32
37 - 38	41,549	56	56	0.001347	96,727	130	96,662	4,195,933	43.38
38 - 39	40,407	60	60	0.001484	96,597	143	96,525	4,099,271	42.44
39 - 40	39,027	52	52	0.001332	96,454	128	96,389	4,002,746	41.50
40 - 41	37,518	67	67	0.001784	96,325	172	96,239	3,906,357	40.55
41 - 42	35,981	68	68	0.001888	96,153	182	96,062	3,810,118	39.63
42 - 43	34,436	60	60	0.001741	95,972	167	95,888	3,714,055	38.70
43 - 44	32,935	79	79	0.002396	95,805	230	95,690	3,618,167	37.77
44 - 45	31,466	97	97	0.003078	95,575	294	95,428	3,522,477	36.86
45 - 46	29,974	102	102	0.003397	95,281	324	95,119	3,427,049	35.97

## Life table for Latino males: Los Angeles County, 2005

(1)	(2)	(3)	(4)	(5)	(6)	(7)	(8)	(9)	(10)
Age	Mid-year Population P(x)	# of deaths D(x)	Adjusted # of deaths D'(x)	Proportion dying during age interval q(x)	# living at beginning of age interval l(x)	# dying during age interval d(x)	Stationary population in the age interval L(x)	Person-years lived at and over age x T(x)	Life expectancy at beginning of age interval e(x)
46 - 47	28,453	79	79	0.002773	94,957	263	94,826	3,331,930	35.09
47 - 48	26,961	68	68	0.002519	94,694	239	94,575	3,237,105	34.18
48 - 49	25,518	119	119	0.004653	94,455	439	94,236	3,142,530	33.27
49 - 50	24,119	111	111	0.004592	94,016	432	93,800	3,048,294	32.42
50 - 51	22,742	118	118	0.005175	93,584	484	93,342	2,954,494	31.57
51 - 52	21,390	85	85	0.003966	93,100	369	92,915	2,861,152	30.73
52 - 53	20,086	126	126	0.006253	92,731	580	92,441	2,768,237	29.85
53 - 54	18,839	104	104	0.005505	92,151	507	91,897	2,675,796	29.04
54 - 55	17,646	99	99	0.005595	91,644	513	91,387	2,583,899	28.20
55 - 56	16,505	107	107	0.006462	91,131	589	90,836	2,492,511	27.35
56 - 57	15,402	111	111	0.007181	90,542	650	90,217	2,401,675	26.53
57 - 58	14,325	102	102	0.007095	89,892	638	89,573	2,311,458	25.71
58 - 59	13,268	98	98	0.007359	89,254	657	88,926	2,221,885	24.89
59 - 60	12,243	94	94	0.007648	88,597	678	88,258	2,132,960	24.07
60 - 61	11,256	102	102	0.009021	87,920	793	87,523	2,044,702	23.26
61 - 62	10,335	97	97	0.009341	87,126	814	86,719	1,957,179	22.46
62 - 63	9,513	103	103	0.010769	86,312	929	85,848	1,870,459	21.67
63 - 64	8,809	102	102	0.011513	85,383	983	84,892	1,784,611	20.90
64 - 65	8,203	116	116	0.014041	84,400	1,185	83,807	1,699,720	20.14
65 - 66	7,655	108	108	0.014009	83,215	1,166	82,632	1,615,912	19.42
66 - 67	7,144	102	102	0.014177	82,049	1,163	81,468	1,533,280	18.69
67 - 68	6,682	127	127	0.018826	80,886	1,523	80,125	1,451,813	17.95
68 - 69	6,266	118	118	0.018656	79,363	1,481	78,623	1,371,688	17.28
69 - 70	5,889	143	143	0.023993	77,883	1,869	76,948	1,293,065	16.60
70 - 71	5,550	127	127	0.022625	76,014	1,720	75,154	1,216,117	16.00
71 - 72	5,240	120	120	0.022641	74,294	1,682	73,453	1,140,963	15.36
72 - 73	4,944	118	118	0.023588	72,612	1,713	71,756	1,067,510	14.70
73 - 74	4,651	128	128	0.027146	70,899	1,925	69,937	995,754	14.04
74 - 75	4,364	140	140	0.031572	68,975	2,178	67,886	925,817	13.42
75 - 76	4,102	137	137	0.032854	66,797	2,195	65,700	857,931	12.84
76 - 77	3,856	108	108	0.027625	64,602	1,785	63,710	792,232	12.26
77 - 78	3,597	134	134	0.036576	62,818	2,298	61,669	728,521	11.60
78 - 79	3,315	147	147	0.043383	60,520	2,626	59,207	666,852	11.02
79 - 80	3,023	152	152	0.049055	57,895	2,840	56,475	607,645	10.50
80 - 81	2,739	148	148	0.052615	55,055	2,897	53,606	551,170	10.01
81 - 82	2,481	144	144	0.056409	52,158	2,942	50,687	497,564	9.54
82 - 83	2,259	161	161	0.068818	49,216	3,387	47,522	446,877	9.08
83 - 84	2,077	145	145	0.067454	45,829	3,091	44,283	399,355	8.71
84 - 85	1,932	137	137	0.068475	42,737	2,926	41,274	355,072	8.31
85 +	8,370	833	833	0.074645	39,811	2,972	38,325	313,798	7.88

## Life table for Latino females: Los Angeles County, 2005

(1)	(2)	(3)	(4)	(5)	(6)	(7)	(8)	(9)	(10)
Age	Mid-year Population P(x)	# of deaths D(x)	Adjusted # of deaths D'(x)	Proportion dying during age interval q(x)	# living at beginning of age interval l(x)	# dying during age interval d(x)	Stationary population in the age interval L(x)	Person-years lived at and over age x T(x)	Life expectancy at beginning of age interval e(x)
0 - 1	48,078	210	210	0.004358	100,000	436	99,603	8,453,523	84.54
1 - 2	48,740	19	19	0.000390	99,564	39	99,545	8,353,920	83.90
2 - 3	48,610	11	11	0.000226	99,525	23	99,514	8,254,375	82.94
3 - 4	47,950	9	9	0.000188	99,503	19	99,494	8,154,861	81.96
4 - 5	47,022	7	7	0.000149	99,484	15	99,477	8,055,368	80.97
5 - 6	46,104	8	8	0.000174	99,469	17	99,461	7,955,891	79.98
6 - 7	45,459	2	2	0.000044	99,452	4	99,450	7,856,430	79.00
7 - 8	45,302	3	3	0.000066	99,448	7	99,444	7,756,980	78.00
8 - 9	45,777	5	5	0.000109	99,441	11	99,436	7,657,536	77.01
9 - 10	46,800	5	5	0.000107	99,430	11	99,425	7,558,100	76.01
10 - 11	48,046	3	3	0.000062	99,420	6	99,417	7,458,675	75.02
11 - 12	48,983	2	2	0.000041	99,413	4	99,411	7,359,258	74.03
12 - 13	48,980	0	0	0.000000	99,409	0	99,409	7,259,847	73.03
13 - 14	47,674	2	2	0.000042	99,409	4	99,407	7,160,438	72.03
14 - 15	45,445	5	5	0.000110	99,405	11	99,400	7,061,030	71.03
15 - 16	42,911	9	9	0.000210	99,394	21	99,384	6,961,631	70.04
16 - 17	40,709	8	8	0.000196	99,373	20	99,364	6,862,247	69.06
17 - 18	38,998	9	9	0.000231	99,354	23	99,342	6,762,883	68.07
18 - 19	38,068	13	13	0.000341	99,331	34	99,314	6,663,541	67.08
19 - 20	37,742	11	11	0.000291	99,297	29	99,283	6,564,227	66.11
20 - 21	37,549	7	7	0.000186	99,268	19	99,259	6,464,944	65.13
21 - 22	37,287	9	9	0.000241	99,250	24	99,238	6,365,685	64.14
22 - 23	37,187	13	13	0.000350	99,226	35	99,208	6,266,447	63.15
23 - 24	37,242	13	13	0.000349	99,191	35	99,174	6,167,239	62.18
24 - 25	37,423	13	13	0.000347	99,156	34	99,139	6,068,065	61.20
25 - 26	37,660	12	12	0.000319	99,122	32	99,106	5,968,926	60.22
26 - 27	37,956	12	12	0.000316	99,090	31	99,075	5,869,820	59.24
27 - 28	38,351	14	14	0.000365	99,059	36	99,041	5,770,745	58.26
28 - 29	38,849	11	11	0.000283	99,023	28	99,009	5,671,705	57.28
29 - 30	39,385	18	18	0.000457	98,995	45	98,972	5,572,696	56.29
30 - 31	39,973	14	14	0.000350	98,950	35	98,932	5,473,723	55.32
31 - 32	40,450	19	19	0.000470	98,915	46	98,892	5,374,791	54.34
32 - 33	40,586	19	19	0.000468	98,869	46	98,845	5,275,899	53.36
33 - 34	40,267	13	13	0.000323	98,822	32	98,806	5,177,054	52.39
34 - 35	39,595	19	19	0.000480	98,790	47	98,767	5,078,248	51.40
35 - 36	38,776	24	24	0.000619	98,743	61	98,712	4,979,481	50.43
36 - 37	37,963	24	24	0.000632	98,682	62	98,651	4,880,769	49.46
37 - 38	37,132	25	25	0.000673	98,619	66	98,586	4,782,118	48.49
38 - 39	36,340	20	20	0.000550	98,553	54	98,526	4,683,532	47.52
39 - 40	35,566	33	33	0.000927	98,499	91	98,453	4,585,006	46.55
40 - 41	34,730	23	23	0.000662	98,408	65	98,375	4,486,553	45.59
41 - 42	33,816	36	36	0.001064	98,342	105	98,290	4,388,178	44.62
42 - 43	32,886	32	32	0.000973	98,238	96	98,190	4,289,888	43.67
43 - 44	31,954	33	33	0.001032	98,142	101	98,092	4,191,698	42.71
44 - 45	31,011	36	36	0.001160	98,041	114	97,984	4,093,606	41.75
45 - 46	30,056	31	31	0.001031	97,927	101	97,877	3,995,622	40.80



## Life table for Latino females: Los Angeles County, 2005

(1)	(2)	(3)	(4)	(5)	(6)	(7)	(8)	(9)	(10)
Age	Mid-year Population P(x)	# of deaths D(x)	Adjusted # of deaths D'(x)	Proportion dying during age interval q(x)	# living at beginning of age interval l(x)	# dying during age interval d(x)	Stationary population in the age interval L(x)	Person-years lived at and over age x T(x)	Life expectancy at beginning of age interval e(x)
46 - 47	29,062	41	41	0.001410	97,826	138	97,757	3,897,745	39.84
47 - 48	27,994	50	50	0.001785	97,688	174	97,601	3,799,988	38.90
48 - 49	26,836	33	33	0.001229	97,514	120	97,454	3,702,387	37.97
49 - 50	25,614	67	67	0.002612	97,394	254	97,267	3,604,933	37.01
50 - 51	24,363	50	50	0.002050	97,140	199	97,040	3,507,666	36.11
51 - 52	23,128	49	49	0.002116	96,941	205	96,838	3,410,626	35.18
52 - 53	21,933	72	72	0.003277	96,735	317	96,577	3,313,788	34.26
53 - 54	20,805	65	65	0.003119	96,418	301	96,268	3,217,211	33.37
54 - 55	19,730	48	48	0.002430	96,118	234	96,001	3,120,943	32.47
55 - 56	18,693	62	62	0.003311	95,884	317	95,725	3,024,942	31.55
56 - 57	17,662	54	54	0.003053	95,567	292	95,421	2,929,217	30.65
57 - 58	16,610	68	68	0.004086	95,275	389	95,080	2,833,796	29.74
58 - 59	15,523	71	71	0.004563	94,886	433	94,669	2,738,716	28.86
59 - 60	14,430	72	72	0.004977	94,453	470	94,217	2,644,047	27.99
60 - 61	13,346	69	69	0.005157	93,982	485	93,740	2,549,830	27.13
61 - 62	12,337	58	58	0.004690	93,498	439	93,278	2,456,090	26.27
62 - 63	11,468	67	67	0.005825	93,059	542	92,788	2,362,811	25.39
63 - 64	10,781	75	75	0.006933	92,517	641	92,196	2,270,023	24.54
64 - 65	10,237	70	70	0.006815	91,876	626	91,563	2,177,827	23.70
65 - 66	9,767	69	69	0.007040	91,250	642	90,928	2,086,264	22.86
66 - 67	9,314	102	102	0.010892	90,607	987	90,114	1,995,335	22.02
67 - 68	8,874	90	90	0.010091	89,620	904	89,168	1,905,222	21.26
68 - 69	8,426	98	98	0.011564	88,716	1,026	88,203	1,816,053	20.47
69 - 70	7,980	96	96	0.011958	87,690	1,049	87,166	1,727,850	19.70
70 - 71	7,552	94	94	0.012370	86,642	1,072	86,106	1,640,685	18.94
71 - 72	7,169	91	91	0.012614	85,570	1,079	85,030	1,554,579	18.17
72 - 73	6,844	115	115	0.016662	84,490	1,408	83,787	1,469,549	17.39
73 - 74	6,591	108	108	0.016254	83,083	1,350	82,407	1,385,762	16.68
74 - 75	6,384	143	143	0.022151	81,732	1,810	80,827	1,303,355	15.95
75 - 76	6,228	158	158	0.025052	79,922	2,002	78,921	1,222,528	15.30
76 - 77	6,061	127	127	0.020737	77,920	1,616	77,112	1,143,607	14.68
77 - 78	5,805	143	143	0.024332	76,304	1,857	75,375	1,066,495	13.98
78 - 79	5,423	164	164	0.029793	74,447	2,218	73,338	991,120	13.31
79 - 80	4,957	157	157	0.031176	72,229	2,252	71,103	917,782	12.71
80 - 81	4,484	164	164	0.035920	69,977	2,514	68,721	846,679	12.10
81 - 82	4,065	181	181	0.043552	67,464	2,938	65,995	777,958	11.53
82 - 83	3,743	154	154	0.040316	64,526	2,601	63,225	711,964	11.03
83 - 84	3,528	178	178	0.049206	61,924	3,047	60,401	648,739	10.48
84 - 85	3,410	160	160	0.045851	58,877	2,700	57,527	588,338	9.99
85 +	16,919	1,460	1,460	0.050823	56,178	2,855	54,750	530,811	9.45

## Life table for African Americans: Los Angeles County, 2005

(1)	(2)	(3)	(4)	(5)	(6)	(7)	(8)	(9)	(10)
Age	Mid-year Population P(x)	# of deaths D(x)	Adjusted # of deaths D'(x)	Proportion dying during age interval q(x)	# living at beginning of age interval l(x)	# dying during age interval d(x)	Stationary population in the age interval L(x)	Person-years lived at and over age x T(x)	Life expectancy at beginning of age interval e(x)
0 - 1	12,059	123	123	0.010148	100,000	1,015	99,077	7,324,734	73.25
1 - 2	12,197	8	8	0.000656	98,985	65	98,953	7,225,658	73.00
2 - 3	12,313	4	4	0.000325	98,920	32	98,904	7,126,705	72.04
3 - 4	12,439	6	6	0.000482	98,888	48	98,864	7,027,801	71.07
4 - 5	12,604	3	3	0.000238	98,840	24	98,829	6,928,936	70.10
5 - 6	12,842	2	2	0.000156	98,817	15	98,809	6,830,108	69.12
6 - 7	13,181	2	2	0.000152	98,802	15	98,794	6,731,298	68.13
7 - 8	13,645	1	1	0.000073	98,787	7	98,783	6,632,504	67.14
8 - 9	14,243	3	3	0.000211	98,779	21	98,769	6,533,721	66.14
9 - 10	14,941	2	2	0.000134	98,759	13	98,752	6,434,952	65.16
10 - 11	15,666	1	1	0.000064	98,745	6	98,742	6,336,200	64.17
11 - 12	16,305	3	3	0.000184	98,739	18	98,730	6,237,458	63.17
12 - 13	16,729	4	4	0.000239	98,721	24	98,709	6,138,728	62.18
13 - 14	16,856	3	3	0.000178	98,697	18	98,688	6,040,019	61.20
14 - 15	16,737	7	7	0.000418	98,680	41	98,659	5,941,331	60.21
15 - 16	16,566	11	11	0.000664	98,638	65	98,606	5,842,672	59.23
16 - 17	16,361	14	14	0.000855	98,573	84	98,531	5,744,066	58.27
17 - 18	15,956	14	14	0.000877	98,489	86	98,445	5,645,535	57.32
18 - 19	15,323	23	23	0.001500	98,402	148	98,328	5,547,090	56.37
19 - 20	14,535	29	29	0.001993	98,255	196	98,157	5,448,761	55.46
20 - 21	13,673	21	21	0.001535	98,059	150	97,984	5,350,604	54.57
21 - 22	12,862	30	30	0.002330	97,908	228	97,794	5,252,621	53.65
22 - 23	12,188	28	28	0.002295	97,680	224	97,568	5,154,827	52.77
23 - 24	11,726	32	32	0.002725	97,456	266	97,323	5,057,258	51.89
24 - 25	11,445	23	23	0.002008	97,191	195	97,093	4,959,935	51.03
25 - 26	11,207	25	25	0.002228	96,995	216	96,887	4,862,842	50.13
26 - 27	11,004	31	31	0.002813	96,779	272	96,643	4,765,955	49.25
27 - 28	10,964	33	33	0.003005	96,507	290	96,362	4,669,311	48.38
28 - 29	11,120	25	25	0.002246	96,217	216	96,109	4,572,949	47.53
29 - 30	11,428	19	19	0.001661	96,001	159	95,921	4,476,841	46.63
30 - 31	11,816	15	15	0.001269	95,841	122	95,781	4,380,919	45.71
31 - 32	12,223	28	28	0.002288	95,720	219	95,610	4,285,139	44.77
32 - 33	12,636	15	15	0.001186	95,501	113	95,444	4,189,528	43.87
33 - 34	13,028	22	22	0.001687	95,388	161	95,307	4,094,084	42.92
34 - 35	13,400	41	41	0.003055	95,227	291	95,081	3,998,777	41.99
35 - 36	13,764	36	36	0.002612	94,936	248	94,812	3,903,696	41.12
36 - 37	14,136	43	43	0.003037	94,688	288	94,544	3,808,884	40.23
37 - 38	14,508	33	33	0.002272	94,400	214	94,293	3,714,340	39.35
38 - 39	14,883	47	47	0.003153	94,186	297	94,037	3,620,047	38.44
39 - 40	15,237	41	41	0.002687	93,889	252	93,762	3,526,010	37.56
40 - 41	15,572	51	51	0.003270	93,636	306	93,483	3,432,248	36.66
41 - 42	15,836	53	53	0.003341	93,330	312	93,174	3,338,765	35.77
42 - 43	15,951	57	57	0.003567	93,018	332	92,852	3,245,590	34.89
43 - 44	15,880	60	60	0.003771	92,687	350	92,512	3,152,738	34.02
44 - 45	15,655	59	59	0.003762	92,337	347	92,163	3,060,226	33.14
45 - 46	15,371	87	87	0.005644	91,990	519	91,730	2,968,063	32.27

## Life table for African Americans: Los Angeles County, 2005

(1)	(2)	(3)	(4)	(5)	(6)	(7)	(8)	(9)	(10)
Age	Mid-year Population P(x)	# of deaths D(x)	Adjusted # of deaths D'(x)	Proportion dying during age interval q(x)	# living at beginning of age interval l(x)	# dying during age interval d(x)	Stationary population in the age interval L(x)	Person-years lived at and over age x T(x)	Life expectancy at beginning of age interval e(x)
46 - 47	15,055	83	83	0.005498	91,470	503	91,219	2,876,333	31.45
47 - 48	14,645	99	99	0.006737	90,968	613	90,661	2,785,114	30.62
48 - 49	14,139	100	100	0.007048	90,355	637	90,036	2,694,452	29.82
49 - 50	13,565	116	116	0.008515	89,718	764	89,336	2,604,416	29.03
50 - 51	12,926	111	111	0.008551	88,954	761	88,574	2,515,080	28.27
51 - 52	12,289	121	121	0.009798	88,193	864	87,761	2,426,507	27.51
52 - 53	11,736	113	113	0.009582	87,329	837	86,911	2,338,745	26.78
53 - 54	11,316	139	139	0.012209	86,492	1,056	85,964	2,251,835	26.04
54 - 55	10,990	125	125	0.011310	85,436	966	84,953	2,165,870	25.35
55 - 56	10,699	145	145	0.013461	84,470	1,137	83,902	2,080,917	24.63
56 - 57	10,375	120	120	0.011500	83,333	958	82,854	1,997,015	23.96
57 - 58	9,993	133	133	0.013222	82,375	1,089	81,830	1,914,161	23.24
58 - 59	9,525	128	128	0.013348	81,286	1,085	80,743	1,832,331	22.54
59 - 60	9,003	121	121	0.013351	80,201	1,071	79,665	1,751,588	21.84
60 - 61	8,461	134	134	0.015714	79,130	1,243	78,508	1,671,923	21.13
61 - 62	7,961	129	129	0.016073	77,886	1,252	77,260	1,593,415	20.46
62 - 63	7,543	140	140	0.018390	76,634	1,409	75,930	1,516,155	19.78
63 - 64	7,238	130	130	0.017801	75,225	1,339	74,556	1,440,225	19.15
64 - 65	7,016	126	126	0.017800	73,886	1,315	73,229	1,365,669	18.48
65 - 66	6,828	145	145	0.021014	72,571	1,525	71,808	1,292,441	17.81
66 - 67	6,620	128	128	0.019149	71,046	1,360	70,366	1,220,632	17.18
67 - 68	6,376	151	151	0.023405	69,685	1,631	68,870	1,150,267	16.51
68 - 69	6,071	139	139	0.022636	68,054	1,540	67,284	1,081,397	15.89
69 - 70	5,724	161	161	0.027738	66,514	1,845	65,592	1,014,112	15.25
70 - 71	5,375	174	174	0.031854	64,669	2,060	63,639	948,521	14.67
71 - 72	5,051	155	155	0.030223	62,609	1,892	61,663	884,882	14.13
72 - 73	4,739	177	177	0.036662	60,717	2,226	59,604	823,219	13.56
73 - 74	4,447	150	150	0.033170	58,491	1,940	57,521	763,615	13.06
74 - 75	4,173	174	174	0.040844	56,551	2,310	55,396	706,094	12.49
75 - 76	3,913	173	173	0.043259	54,241	2,346	53,068	650,698	12.00
76 - 77	3,663	168	168	0.044838	51,895	2,327	50,731	597,631	11.52
77 - 78	3,426	209	209	0.059196	49,568	2,934	48,101	546,900	11.03
78 - 79	3,203	178	178	0.054063	46,633	2,521	45,373	498,799	10.70
79 - 80	2,998	199	199	0.064244	44,112	2,834	42,695	453,426	10.28
80 - 81	2,814	186	186	0.063978	41,278	2,641	39,958	410,731	9.95
81 - 82	2,656	198	198	0.071868	38,637	2,777	37,249	370,773	9.60
82 - 83	2,527	192	192	0.073208	35,861	2,625	34,548	333,524	9.30
83 - 84	2,428	203	203	0.080240	33,235	2,667	31,902	298,976	9.00
84 - 85	2,363	168	168	0.068666	30,569	2,099	29,519	267,074	8.74
85 +	12,036	1,451	1,451	0.073498	28,470	2,092	27,423	237,555	8.34

## Life table for African American males: Los Angeles County, 2005

(1)	(2)	(3)	(4)	(5)	(6)	(7)	(8)	(9)	(10)
Age	Mid-year Population P(x)	# of deaths D(x)	Adjusted of deaths D'(x)	Proportion # dying during age interval q(x)	# living at beginning of age interval l(x)	# dying during age interval d(x)	Stationary population in the age interval L(x)	Person-years lived at and over age x T(x)	Life expectancy at beginning of age interval e(x)
0 - 1	6,176	66	66	0.010631	100,000	1,063	99,033	6,879,892	68.80
1 - 2	6,242	5	5	0.000801	98,937	79	98,897	6,780,859	68.54
2 - 3	6,297	0	0	0.000000	98,858	0	98,858	6,681,962	67.59
3 - 4	6,357	3	3	0.000472	98,858	47	98,834	6,583,104	66.59
4 - 5	6,436	0	0	0.000000	98,811	0	98,811	6,484,270	65.62
5 - 6	6,551	0	0	0.000000	98,811	0	98,811	6,385,459	64.62
6 - 7	6,717	1	1	0.000149	98,811	15	98,804	6,286,648	63.62
7 - 8	6,945	1	1	0.000144	98,796	14	98,789	6,187,844	62.63
8 - 9	7,240	2	2	0.000276	98,782	27	98,769	6,089,055	61.64
9 - 10	7,586	2	2	0.000264	98,755	26	98,742	5,990,286	60.66
10 - 11	7,943	1	1	0.000126	98,729	12	98,723	5,891,544	59.67
11 - 12	8,254	1	1	0.000121	98,716	12	98,710	5,792,822	58.68
12 - 13	8,453	0	0	0.000000	98,704	0	98,704	5,694,111	57.69
13 - 14	8,498	3	3	0.000353	98,704	35	98,687	5,595,407	56.69
14 - 15	8,415	7	7	0.000832	98,670	82	98,629	5,496,720	55.71
15 - 16	8,303	7	7	0.000843	98,588	83	98,546	5,398,091	54.75
16 - 17	8,173	11	11	0.001345	98,504	132	98,438	5,299,545	53.80
17 - 18	7,933	12	12	0.001511	98,372	149	98,298	5,201,107	52.87
18 - 19	7,570	18	18	0.002375	98,223	233	98,107	5,102,809	51.95
19 - 20	7,122	27	27	0.003784	97,990	371	97,805	5,004,703	51.07
20 - 21	6,634	17	17	0.002559	97,619	250	97,494	4,906,898	50.27
21 - 22	6,173	27	27	0.004365	97,369	425	97,157	4,809,404	49.39
22 - 23	5,785	22	22	0.003796	96,944	368	96,760	4,712,247	48.61
23 - 24	5,511	23	23	0.004165	96,576	402	96,375	4,615,486	47.79
24 - 25	5,334	19	19	0.003555	96,174	342	96,003	4,519,111	46.99
25 - 26	5,181	19	19	0.003660	95,832	351	95,657	4,423,107	46.15
26 - 27	5,045	24	24	0.004745	95,482	453	95,255	4,327,450	45.32
27 - 28	4,994	25	25	0.004993	95,028	475	94,791	4,232,195	44.54
28 - 29	5,043	16	16	0.003168	94,554	300	94,404	4,137,404	43.76
29 - 30	5,170	14	14	0.002704	94,254	255	94,127	4,043,000	42.89
30 - 31	5,341	13	13	0.002431	94,000	229	93,885	3,948,873	42.01
31 - 32	5,524	23	23	0.004155	93,771	390	93,576	3,854,988	41.11
32 - 33	5,712	11	11	0.001924	93,381	180	93,292	3,761,411	40.28
33 - 34	5,891	16	16	0.002712	93,202	253	93,075	3,668,120	39.36
34 - 35	6,063	33	33	0.005428	92,949	505	92,697	3,575,045	38.46
35 - 36	6,231	22	22	0.003524	92,444	326	92,281	3,482,348	37.67
36 - 37	6,407	26	26	0.004050	92,119	373	91,932	3,390,066	36.80
37 - 38	6,592	21	21	0.003180	91,746	292	91,600	3,298,134	35.95
38 - 39	6,789	29	29	0.004262	91,454	390	91,259	3,206,535	35.06
39 - 40	6,983	24	24	0.003431	91,064	312	90,908	3,115,276	34.21
40 - 41	7,171	33	33	0.004591	90,751	417	90,543	3,024,368	33.33
41 - 42	7,322	33	33	0.004497	90,335	406	90,132	2,933,825	32.48
42 - 43	7,394	34	34	0.004588	89,929	413	89,722	2,843,693	31.62
43 - 44	7,365	36	36	0.004876	89,516	436	89,298	2,753,971	30.77
44 - 45	7,254	31	31	0.004264	89,080	380	88,890	2,664,673	29.91
45 - 46	7,113	51	51	0.007145	88,700	634	88,383	2,575,784	29.04

## Life table for African American males: Los Angeles County, 2005

(1)	(2)	(3)	(4)	(5)	(6)	(7)	(8)	(9)	(10)
Age	Mid-year Population P(x)	# of deaths D(x)	Adjusted # of deaths D'(x)	Proportion # dying during age interval q(x)	# living at beginning of age interval l(x)	# dying during age interval d(x)	Stationary population in the age interval L(x)	Person-years lived at and over age x T(x)	Life expectancy at beginning of age interval e(x)
46 - 47	6,956	47	47	0.006734	88,066	593	87,769	2,487,401	28.24
47 - 48	6,749	63	63	0.009292	87,473	813	87,067	2,399,632	27.43
48 - 49	6,490	59	59	0.009050	86,660	784	86,268	2,312,565	26.69
49 - 50	6,195	68	68	0.010917	85,876	937	85,407	2,226,297	25.92
50 - 51	5,868	65	65	0.011016	84,938	936	84,471	2,140,890	25.21
51 - 52	5,542	67	67	0.012017	84,003	1,009	83,498	2,056,419	24.48
52 - 53	5,256	55	55	0.010409	82,993	864	82,561	1,972,921	23.77
53 - 54	5,034	77	77	0.015180	82,129	1,247	81,506	1,890,360	23.02
54 - 55	4,858	79	79	0.016130	80,883	1,305	80,230	1,808,854	22.36
55 - 56	4,699	88	88	0.018553	79,578	1,476	78,840	1,728,624	21.72
56 - 57	4,527	66	66	0.014472	78,102	1,130	77,536	1,649,784	21.12
57 - 58	4,339	77	77	0.017591	76,971	1,354	76,294	1,572,248	20.43
58 - 59	4,123	76	76	0.018267	75,617	1,381	74,927	1,495,954	19.78
59 - 60	3,890	75	75	0.019095	74,236	1,418	73,527	1,421,027	19.14
60 - 61	3,652	83	83	0.022472	72,818	1,636	72,000	1,347,500	18.50
61 - 62	3,434	83	83	0.023884	71,182	1,700	70,332	1,275,500	17.92
62 - 63	3,256	85	85	0.025770	69,482	1,791	68,587	1,205,168	17.35
63 - 64	3,133	84	84	0.026456	67,691	1,791	66,796	1,136,581	16.79
64 - 65	3,050	66	66	0.021411	65,900	1,411	65,195	1,069,785	16.23
65 - 66	2,983	78	78	0.025812	64,490	1,665	63,657	1,004,590	15.58
66 - 67	2,905	75	75	0.025487	62,825	1,601	62,024	940,933	14.98
67 - 68	2,805	80	80	0.028121	61,224	1,722	60,363	878,909	14.36
68 - 69	2,669	77	77	0.028444	59,502	1,693	58,656	818,546	13.76
69 - 70	2,506	95	95	0.037208	57,809	2,151	56,734	759,890	13.14
70 - 71	2,343	95	95	0.039747	55,659	2,212	54,552	703,156	12.63
71 - 72	2,189	83	83	0.037213	53,446	1,989	52,452	648,604	12.14
72 - 73	2,030	89	89	0.042909	51,457	2,208	50,353	596,152	11.59
73 - 74	1,865	84	84	0.044039	49,249	2,169	48,165	545,799	11.08
74 - 75	1,700	90	90	0.051562	47,080	2,428	45,867	497,634	10.57
75 - 76	1,534	91	91	0.057611	44,653	2,572	43,367	451,767	10.12
76 - 77	1,377	86	86	0.060551	42,080	2,548	40,806	408,400	9.71
77 - 78	1,245	107	107	0.082381	39,532	3,257	37,904	367,594	9.30
78 - 79	1,146	83	83	0.069867	36,276	2,534	35,008	329,690	9.09
79 - 80	1,074	87	87	0.077862	33,741	2,627	32,428	294,681	8.73
80 - 81	1,016	92	92	0.086648	31,114	2,696	29,766	262,254	8.43
81 - 82	962	86	86	0.085560	28,418	2,431	27,202	232,488	8.18
82 - 83	907	83	83	0.087491	25,987	2,274	24,850	205,285	7.90
83 - 84	850	94	94	0.104825	23,713	2,486	22,470	180,435	7.61
84 - 85	793	75	75	0.090286	21,227	1,917	20,269	157,965	7.44
85 +	3,522	416	416	0.095927	19,311	1,852	18,385	137,696	7.13

## Life table for African American females: Los Angeles County, 2005

(1)	(2)	(3)	(4)	(5)	(6)	(7)	(8)	(9)	(10)
Age	Mid-year Population P(x)	# of deaths D(x)	Adjusted # of deaths D'(x)	Proportion # dying during age interval q(x)	# living at beginning of age interval l(x)	# dying during age interval d(x)	Stationary population in the age interval L(x)	Person-years lived at and over age x T(x)	Life expectancy at beginning of age interval e(x)
0 - 1	5,884	57	57	0.009641	100,000	964	99,123	7,735,234	77.35
1 - 2	5,955	3	3	0.000504	99,036	50	99,011	7,636,111	77.10
2 - 3	6,016	4	4	0.000665	98,986	66	98,953	7,537,100	76.14
3 - 4	6,082	3	3	0.000493	98,920	49	98,896	7,438,147	75.19
4 - 5	6,169	3	3	0.000486	98,871	48	98,847	7,339,251	74.23
5 - 6	6,291	2	2	0.000318	98,823	31	98,808	7,240,404	73.27
6 - 7	6,465	1	1	0.000155	98,792	15	98,784	7,141,596	72.29
7 - 8	6,700	0	0	0.000000	98,777	0	98,777	7,042,812	71.30
8 - 9	7,002	1	1	0.000143	98,777	14	98,770	6,944,035	70.30
9 - 10	7,355	0	0	0.000000	98,763	0	98,763	6,845,265	69.31
10 - 11	7,723	0	0	0.000000	98,763	0	98,763	6,746,503	68.31
11 - 12	8,051	2	2	0.000248	98,763	25	98,750	6,647,740	67.31
12 - 13	8,276	4	4	0.000483	98,738	48	98,714	6,548,990	66.33
13 - 14	8,358	0	0	0.000000	98,690	0	98,690	6,450,276	65.36
14 - 15	8,323	0	0	0.000000	98,690	0	98,690	6,351,585	64.36
15 - 16	8,262	4	4	0.000484	98,690	48	98,666	6,252,895	63.36
16 - 17	8,188	3	3	0.000366	98,643	36	98,625	6,154,228	62.39
17 - 18	8,022	2	2	0.000249	98,606	25	98,594	6,055,604	61.41
18 - 19	7,753	5	5	0.000645	98,582	64	98,550	5,957,010	60.43
19 - 20	7,413	2	2	0.000270	98,518	27	98,505	5,858,460	59.47
20 - 21	7,039	4	4	0.000568	98,492	56	98,464	5,759,955	58.48
21 - 22	6,690	3	3	0.000448	98,436	44	98,414	5,661,491	57.51
22 - 23	6,403	6	6	0.000937	98,392	92	98,346	5,563,077	56.54
23 - 24	6,215	9	9	0.001447	98,299	142	98,228	5,464,732	55.59
24 - 25	6,111	4	4	0.000654	98,157	64	98,125	5,366,503	54.67
25 - 26	6,026	6	6	0.000995	98,093	98	98,044	5,268,378	53.71
26 - 27	5,958	7	7	0.001174	97,995	115	97,938	5,170,334	52.76
27 - 28	5,970	8	8	0.001339	97,880	131	97,815	5,072,396	51.82
28 - 29	6,077	9	9	0.001480	97,749	145	97,677	4,974,581	50.89
29 - 30	6,258	5	5	0.000799	97,605	78	97,566	4,876,904	49.97
30 - 31	6,475	2	2	0.000309	97,527	30	97,512	4,779,339	49.01
31 - 32	6,700	5	5	0.000746	97,497	73	97,460	4,681,827	48.02
32 - 33	6,924	4	4	0.000577	97,424	56	97,396	4,584,367	47.06
33 - 34	7,137	6	6	0.000840	97,368	82	97,327	4,486,971	46.08
34 - 35	7,337	8	8	0.001090	97,286	106	97,233	4,389,645	45.12
35 - 36	7,533	14	14	0.001857	97,180	180	97,089	4,292,412	44.17
36 - 37	7,728	17	17	0.002197	96,999	213	96,893	4,195,322	43.25
37 - 38	7,916	12	12	0.001515	96,786	147	96,713	4,098,430	42.35
38 - 39	8,094	18	18	0.002222	96,639	215	96,532	4,001,717	41.41
39 - 40	8,254	17	17	0.002058	96,425	198	96,326	3,905,185	40.50
40 - 41	8,401	18	18	0.002140	96,226	206	96,123	3,808,859	39.58
41 - 42	8,514	20	20	0.002346	96,020	225	95,908	3,712,736	38.67
42 - 43	8,558	23	23	0.002684	95,795	257	95,667	3,616,828	37.76
43 - 44	8,515	24	24	0.002815	95,538	269	95,404	3,521,161	36.86
44 - 45	8,401	28	28	0.003328	95,269	317	95,111	3,425,758	35.96
45 - 46	8,258	36	36	0.004350	94,952	413	94,746	3,330,647	35.08

## Life table for African American females: Los Angeles County, 2005

(1)	(2)	(3)	(4)	(5)	(6)	(7)	(8)	(9)	(10)
Age	Mid-year Population P(x)	# of deaths D(x)	Adjusted # of deaths D'(x)	Proportion # dying during age interval q(x)	# living at beginning of age interval l(x)	# dying during age interval d(x)	Stationary population in the age interval L(x)	Person-years lived at and over age x T(x)	Life expectancy at beginning of age interval e(x)
46 - 47	8,099	36	36	0.004435	94,539	419	94,329	3,235,901	34.23
47 - 48	7,896	36	36	0.004549	94,120	428	93,906	3,141,572	33.38
48 - 49	7,649	41	41	0.005346	93,692	501	93,441	3,047,666	32.53
49 - 50	7,370	48	48	0.006492	93,191	605	92,888	2,954,225	31.70
50 - 51	7,058	46	46	0.006496	92,586	601	92,285	2,861,337	30.90
51 - 52	6,747	54	54	0.007972	91,984	733	91,618	2,769,052	30.10
52 - 53	6,480	58	58	0.008911	91,251	813	90,845	2,677,434	29.34
53 - 54	6,282	62	62	0.009821	90,438	888	89,994	2,586,589	28.60
54 - 55	6,131	46	46	0.007474	89,550	669	89,215	2,496,595	27.88
55 - 56	6,000	57	57	0.009455	88,880	840	88,460	2,407,380	27.09
56 - 57	5,847	54	54	0.009193	88,040	809	87,635	2,318,920	26.34
57 - 58	5,654	56	56	0.009856	87,231	860	86,801	2,231,285	25.58
58 - 59	5,403	52	52	0.009578	86,371	827	85,957	2,144,484	24.83
59 - 60	5,112	46	46	0.008957	85,544	766	85,161	2,058,527	24.06
60 - 61	4,809	51	51	0.010550	84,777	894	84,330	1,973,366	23.28
61 - 62	4,528	46	46	0.010109	83,883	848	83,459	1,889,036	22.52
62 - 63	4,287	55	55	0.012748	83,035	1,059	82,506	1,805,577	21.74
63 - 64	4,105	46	46	0.011144	81,977	914	81,520	1,723,071	21.02
64 - 65	3,966	60	60	0.015015	81,063	1,217	80,454	1,641,551	20.25
65 - 66	3,845	67	67	0.017276	79,846	1,379	79,156	1,561,097	19.55
66 - 67	3,715	53	53	0.014165	78,467	1,111	77,911	1,481,940	18.89
67 - 68	3,571	71	71	0.019685	77,355	1,523	76,594	1,404,030	18.15
68 - 69	3,403	62	62	0.018056	75,832	1,369	75,148	1,327,436	17.50
69 - 70	3,218	66	66	0.020301	74,463	1,512	73,707	1,252,288	16.82
70 - 71	3,033	79	79	0.025714	72,951	1,876	72,013	1,178,581	16.16
71 - 72	2,862	72	72	0.024843	71,076	1,766	70,193	1,106,567	15.57
72 - 73	2,710	88	88	0.031957	69,310	2,215	68,202	1,036,375	14.95
73 - 74	2,582	66	66	0.025241	67,095	1,694	66,248	968,172	14.43
74 - 75	2,473	84	84	0.033404	65,401	2,185	64,309	901,924	13.79
75 - 76	2,379	82	82	0.033890	63,217	2,142	62,145	837,615	13.25
76 - 77	2,286	82	82	0.035246	61,074	2,153	59,998	775,470	12.70
77 - 78	2,181	102	102	0.045703	58,922	2,693	57,575	715,472	12.14
78 - 79	2,057	95	95	0.045141	56,229	2,538	54,960	657,897	11.70
79 - 80	1,924	112	112	0.056560	53,690	3,037	52,172	602,937	11.23
80 - 81	1,798	94	94	0.050935	50,654	2,580	49,364	550,765	10.87
81 - 82	1,694	112	112	0.064003	48,074	3,077	46,535	501,401	10.43
82 - 83	1,620	109	109	0.065113	44,997	2,930	43,532	454,866	10.11
83 - 84	1,579	109	109	0.066742	42,067	2,808	40,663	411,334	9.78
84 - 85	1,569	93	93	0.057552	39,259	2,259	38,130	370,671	9.44
85 +	8,514	1,035	1,035	0.062319	37,000	2,306	35,847	332,542	8.99

## Life table for Asians/PI: Los Angeles County, 2005

(1)	(2)	(3)	(4)	(5)	(6)	(7)	(8)	(9)	(10)
Age	Mid-year Population P(x)	# of deaths D(x)	Adjusted # of deaths D'(x)	Proportion dying during age interval q(x)	# living at beginning of age interval l(x)	# dying during age interval d(x)	Stationary population in the age interval L(x)	Person-years lived at and over age x T(x)	Life expectancy at beginning of age interval e(x)
0 - 1	16,887	41	41	0.002425	100,000	242	99,779	8,488,408	84.88
1 - 2	16,029	4	4	0.000250	99,758	25	99,745	8,388,629	84.09
2 - 3	15,225	1	1	0.000066	99,733	7	99,729	8,288,884	83.11
3 - 4	14,513	3	3	0.000207	99,726	21	99,716	8,189,155	82.12
4 - 5	13,933	3	3	0.000215	99,705	21	99,695	8,089,439	81.13
5 - 6	13,528	0	0	0.000000	99,684	0	99,684	7,989,744	80.15
6 - 7	13,337	4	4	0.000300	99,684	30	99,669	7,890,060	79.15
7 - 8	13,391	1	1	0.000075	99,654	7	99,650	7,790,391	78.17
8 - 9	13,702	5	5	0.000365	99,647	36	99,628	7,690,741	77.18
9 - 10	14,239	3	3	0.000211	99,610	21	99,600	7,591,112	76.21
10 - 11	14,917	1	1	0.000067	99,589	7	99,586	7,491,513	75.22
11 - 12	15,609	3	3	0.000192	99,583	19	99,573	7,391,927	74.23
12 - 13	16,167	0	0	0.000000	99,563	0	99,563	7,292,353	73.24
13 - 14	16,498	3	3	0.000182	99,563	18	99,554	7,192,790	72.24
14 - 15	16,668	2	2	0.000120	99,545	12	99,539	7,093,236	71.26
15 - 16	16,799	1	1	0.000060	99,533	6	99,530	6,993,696	70.26
16 - 17	17,004	5	5	0.000294	99,528	29	99,513	6,894,166	69.27
17 - 18	17,281	6	6	0.000347	99,498	35	99,481	6,794,653	68.29
18 - 19	17,671	6	6	0.000339	99,464	34	99,447	6,695,172	67.31
19 - 20	18,132	11	11	0.000606	99,430	60	99,400	6,595,725	66.34
20 - 21	18,640	4	4	0.000215	99,370	21	99,359	6,496,325	65.38
21 - 22	19,098	8	8	0.000419	99,348	42	99,328	6,396,966	64.39
22 - 23	19,411	12	12	0.000618	99,307	61	99,276	6,297,639	63.42
23 - 24	19,526	4	4	0.000205	99,245	20	99,235	6,198,363	62.45
24 - 25	19,511	8	8	0.000410	99,225	41	99,205	6,099,127	61.47
25 - 26	19,399	10	10	0.000515	99,184	51	99,159	5,999,923	60.49
26 - 27	19,353	8	8	0.000413	99,133	41	99,113	5,900,764	59.52
27 - 28	19,524	5	5	0.000256	99,092	25	99,080	5,801,651	58.55
28 - 29	20,009	4	4	0.000200	99,067	20	99,057	5,702,572	57.56
29 - 30	20,700	13	13	0.000628	99,047	62	99,016	5,603,515	56.57
30 - 31	21,491	8	8	0.000372	98,985	37	98,966	5,504,499	55.61
31 - 32	22,158	5	5	0.000226	98,948	22	98,937	5,405,532	54.63
32 - 33	22,532	10	10	0.000444	98,926	44	98,904	5,306,595	53.64
33 - 34	22,494	13	13	0.000578	98,882	57	98,853	5,207,691	52.67
34 - 35	22,163	10	10	0.000451	98,825	45	98,802	5,108,838	51.70
35 - 36	21,718	10	10	0.000460	98,780	45	98,757	5,010,036	50.72
36 - 37	21,373	14	14	0.000655	98,735	65	98,702	4,911,278	49.74
37 - 38	21,205	17	17	0.000801	98,670	79	98,630	4,812,576	48.77
38 - 39	21,318	9	9	0.000422	98,591	42	98,570	4,713,946	47.81
39 - 40	21,630	8	8	0.000370	98,549	36	98,531	4,615,375	46.83
40 - 41	21,954	23	23	0.001047	98,513	103	98,461	4,516,844	45.85
41 - 42	22,194	15	15	0.000676	98,410	66	98,376	4,418,383	44.90
42 - 43	22,414	27	27	0.001204	98,343	118	98,284	4,320,007	43.93
43 - 44	22,595	24	24	0.001062	98,225	104	98,173	4,221,722	42.98
44 - 45	22,723	24	24	0.001056	98,121	104	98,069	4,123,550	42.03
45 - 46	22,843	28	28	0.001225	98,017	120	97,957	4,025,481	41.07



## Life table for Asians/PI: Los Angeles County, 2005

(1)	(2)	(3)	(4)	(5)	(6)	(7)	(8)	(9)	(10)
Age	Mid-year Population P(x)	# of deaths D(x)	Adjusted # of deaths D'(x)	Proportion dying during age interval q(x)	# living at beginning of age interval l(x)	# dying during age interval d(x)	Stationary population in the age interval L(x)	Person-years lived at and over age x T(x)	Life expectancy at beginning of age interval e(x)
46 - 47	22,904	26	26	0.001135	97,897	111	97,841	3,927,524	40.12
47 - 48	22,791	33	33	0.001447	97,786	141	97,715	3,829,683	39.16
48 - 49	22,459	28	28	0.001246	97,644	122	97,584	3,731,968	38.22
49 - 50	21,953	35	35	0.001593	97,523	155	97,445	3,634,384	37.27
50 - 51	21,345	37	37	0.001732	97,367	169	97,283	3,536,939	36.33
51 - 52	20,715	52	52	0.002507	97,199	244	97,077	3,439,656	35.39
52 - 53	20,088	45	45	0.002238	96,955	217	96,847	3,342,579	34.48
53 - 54	19,499	46	46	0.002356	96,738	228	96,624	3,245,733	33.55
54 - 55	18,921	51	51	0.002692	96,510	260	96,380	3,149,108	32.63
55 - 56	18,356	76	76	0.004132	96,250	398	96,051	3,052,728	31.72
56 - 57	17,719	59	59	0.003324	95,853	319	95,693	2,956,677	30.85
57 - 58	16,912	60	60	0.003541	95,534	338	95,365	2,860,983	29.95
58 - 59	15,888	65	65	0.004083	95,196	389	95,001	2,765,619	29.05
59 - 60	14,725	59	59	0.003999	94,807	379	94,617	2,670,617	28.17
60 - 61	13,493	73	73	0.005396	94,428	509	94,173	2,576,000	27.28
61 - 62	12,350	73	73	0.005893	93,918	553	93,642	2,481,827	26.43
62 - 63	11,420	69	69	0.006024	93,365	562	93,084	2,388,185	25.58
63 - 64	10,793	80	80	0.007385	92,803	685	92,460	2,295,101	24.73
64 - 65	10,398	89	89	0.008523	92,117	785	91,725	2,202,641	23.91
65 - 66	10,081	68	68	0.006723	91,332	614	91,025	2,110,917	23.11
66 - 67	9,740	67	67	0.006855	90,718	622	90,407	2,019,892	22.27
67 - 68	9,402	88	88	0.009316	90,096	839	89,677	1,929,484	21.42
68 - 69	9,038	88	88	0.009689	89,257	865	88,824	1,839,808	20.61
69 - 70	8,658	103	103	0.011826	88,392	1,045	87,869	1,750,983	19.81
70 - 71	8,300	87	87	0.010427	87,347	911	86,891	1,663,114	19.04
71 - 72	7,980	98	98	0.012206	86,436	1,055	85,908	1,576,223	18.24
72 - 73	7,669	109	109	0.014112	85,381	1,205	84,778	1,490,314	17.45
73 - 74	7,366	118	118	0.015892	84,176	1,338	83,507	1,405,536	16.70
74 - 75	7,066	142	142	0.019895	82,838	1,648	82,014	1,322,029	15.96
75 - 76	6,786	130	130	0.018975	81,190	1,541	80,420	1,240,015	15.27
76 - 77	6,508	141	141	0.021434	79,650	1,707	78,796	1,159,595	14.56
77 - 78	6,194	147	147	0.023453	77,942	1,828	77,028	1,080,799	13.87
78 - 79	5,832	165	165	0.027900	76,114	2,124	75,053	1,003,770	13.19
79 - 80	5,438	160	160	0.028994	73,991	2,145	72,918	928,718	12.55
80 - 81	5,046	192	192	0.037343	71,846	2,683	70,504	855,799	11.91
81 - 82	4,680	202	202	0.042251	69,163	2,922	67,702	785,295	11.35
82 - 83	4,359	204	204	0.045732	66,240	3,029	64,726	717,594	10.83
83 - 84	4,088	215	215	0.051243	63,211	3,239	61,592	652,868	10.33
84 - 85	3,864	200	200	0.050448	59,972	3,025	58,459	591,276	9.86
85 +	17,014	1,615	1,615	0.055265	56,947	3,147	55,373	532,817	9.36

## Life table for Asian/PI males: Los Angeles County, 2005

(1)	(2)	(3)	(4)	(5)	(6)	(7)	(8)	(9)	(10)
Age	Mid-year Population P(x)	# of deaths D(x)	Adjusted # of deaths D'(x)	Proportion # dying during age interval q(x)	# living at beginning of age interval l(x)	# dying during age interval d(x)	Stationary population in the age interval L(x)	Person-years lived at and over age x T(x)	Life expectancy at beginning of age interval e(x)
0 - 1	8,805	22	22	0.002496	100,000	250	99,773	8,269,561	82.70
1 - 2	8,312	0	0	0.000000	99,750	0	99,750	8,169,788	81.90
2 - 3	7,858	1	1	0.000127	99,750	13	99,744	8,070,038	80.90
3 - 4	7,462	0	0	0.000000	99,738	0	99,738	7,970,294	79.91
4 - 5	7,144	2	2	0.000280	99,738	28	99,724	7,870,556	78.91
5 - 6	6,924	0	0	0.000000	99,710	0	99,710	7,770,832	77.93
6 - 7	6,822	2	2	0.000293	99,710	29	99,695	7,671,122	76.93
7 - 8	6,853	1	1	0.000146	99,681	15	99,673	7,571,427	75.96
8 - 9	7,022	2	2	0.000285	99,666	28	99,652	7,471,754	74.97
9 - 10	7,312	1	1	0.000137	99,638	14	99,631	7,372,102	73.99
10 - 11	7,677	1	1	0.000130	99,624	13	99,618	7,272,471	73.00
11 - 12	8,050	3	3	0.000373	99,611	37	99,593	7,172,853	72.01
12 - 13	8,349	0	0	0.000000	99,574	0	99,574	7,073,261	71.04
13 - 14	8,527	0	0	0.000000	99,574	0	99,574	6,973,687	70.04
14 - 15	8,616	2	2	0.000232	99,574	23	99,562	6,874,113	69.04
15 - 16	8,683	1	1	0.000115	99,551	11	99,545	6,774,550	68.05
16 - 17	8,783	3	3	0.000342	99,539	34	99,522	6,675,005	67.06
17 - 18	8,908	5	5	0.000561	99,505	56	99,477	6,575,483	66.08
18 - 19	9,075	4	4	0.000441	99,450	44	99,428	6,476,005	65.12
19 - 20	9,266	10	10	0.001079	99,406	107	99,352	6,376,578	64.15
20 - 21	9,476	1	1	0.000106	99,299	10	99,293	6,277,226	63.22
21 - 22	9,656	5	5	0.000518	99,288	51	99,262	6,177,932	62.22
22 - 23	9,754	7	7	0.000717	99,237	71	99,201	6,078,670	61.25
23 - 24	9,743	2	2	0.000205	99,165	20	99,155	5,979,469	60.30
24 - 25	9,659	3	3	0.000311	99,145	31	99,130	5,880,314	59.31
25 - 26	9,523	7	7	0.000735	99,114	73	99,078	5,781,184	58.33
26 - 27	9,421	6	6	0.000637	99,041	63	99,010	5,682,106	57.37
27 - 28	9,433	4	4	0.000424	98,978	42	98,957	5,583,096	56.41
28 - 29	9,610	3	3	0.000312	98,936	31	98,921	5,484,139	55.43
29 - 30	9,897	8	8	0.000808	98,906	80	98,866	5,385,218	54.45
30 - 31	10,236	4	4	0.000391	98,826	39	98,806	5,286,352	53.49
31 - 32	10,515	4	4	0.000380	98,787	38	98,768	5,187,546	52.51
32 - 33	10,660	9	9	0.000844	98,749	83	98,708	5,088,778	51.53
33 - 34	10,612	9	9	0.000848	98,666	84	98,624	4,990,070	50.58
34 - 35	10,430	6	6	0.000575	98,582	57	98,554	4,891,445	49.62
35 - 36	10,194	7	7	0.000686	98,526	68	98,492	4,792,891	48.65
36 - 37	10,008	8	8	0.000799	98,458	79	98,419	4,694,399	47.68
37 - 38	9,914	13	13	0.001310	98,380	129	98,315	4,595,980	46.72
38 - 39	9,960	4	4	0.000402	98,251	39	98,231	4,497,665	45.78
39 - 40	10,106	5	5	0.000495	98,211	49	98,187	4,399,435	44.80
40 - 41	10,264	15	15	0.001460	98,163	143	98,091	4,301,248	43.82
41 - 42	10,379	13	13	0.001252	98,019	123	97,958	4,203,157	42.88
42 - 43	10,469	18	18	0.001718	97,896	168	97,812	4,105,199	41.93
43 - 44	10,519	11	11	0.001045	97,728	102	97,677	4,007,387	41.01
44 - 45	10,530	12	12	0.001139	97,626	111	97,571	3,909,709	40.05
45 - 46	10,533	16	16	0.001518	97,515	148	97,441	3,812,139	39.09

## Life table for Asian/PI males: Los Angeles County, 2005

(1)	(2)	(3)	(4)	(5)	(6)	(7)	(8)	(9)	(10)
Age	Mid-year Population P(x)	# of deaths D(x)	Adjusted # of deaths D'(x)	Proportion # dying during age interval q(x)	# living at beginning of age interval l(x)	# dying during age interval d(x)	Stationary population in the age interval L(x)	Person-years lived at and over age x T(x)	Life expectancy at beginning of age interval e(x)
46 - 47	10,517	13	13	0.001235	97,367	120	97,307	3,714,698	38.15
47 - 48	10,434	18	18	0.001724	97,247	168	97,163	3,617,391	37.20
48 - 49	10,269	17	17	0.001654	97,079	161	96,999	3,520,228	36.26
49 - 50	10,039	25	25	0.002487	96,918	241	96,798	3,423,229	35.32
50 - 51	9,766	21	21	0.002148	96,677	208	96,574	3,326,431	34.41
51 - 52	9,481	27	27	0.002844	96,470	274	96,333	3,229,858	33.48
52 - 53	9,202	28	28	0.003038	96,195	292	96,049	3,133,525	32.57
53 - 54	8,945	25	25	0.002791	95,903	268	95,769	3,037,476	31.67
54 - 55	8,696	32	32	0.003673	95,636	351	95,460	2,941,706	30.76
55 - 56	8,455	47	47	0.005544	95,284	528	95,020	2,846,246	29.87
56 - 57	8,179	33	33	0.004026	94,756	382	94,565	2,751,226	29.03
57 - 58	7,820	35	35	0.004466	94,374	421	94,164	2,656,661	28.15
58 - 59	7,352	42	42	0.005697	93,953	535	93,685	2,562,497	27.27
59 - 60	6,813	33	33	0.004832	93,418	451	93,192	2,468,812	26.43
60 - 61	6,239	40	40	0.006390	92,966	594	92,669	2,375,620	25.55
61 - 62	5,706	41	41	0.007160	92,372	661	92,042	2,282,950	24.71
62 - 63	5,267	38	38	0.007188	91,711	659	91,381	2,190,909	23.89
63 - 64	4,965	47	47	0.009421	91,052	858	90,623	2,099,527	23.06
64 - 65	4,766	45	45	0.009397	90,194	848	89,770	2,008,905	22.27
65 - 66	4,603	37	37	0.008007	89,346	715	88,989	1,919,134	21.48
66 - 67	4,426	43	43	0.009669	88,631	857	88,202	1,830,146	20.65
67 - 68	4,247	54	54	0.012635	87,774	1,109	87,219	1,741,943	19.85
68 - 69	4,051	55	55	0.013486	86,665	1,169	86,081	1,654,724	19.09
69 - 70	3,844	61	61	0.015743	85,496	1,346	84,823	1,568,643	18.35
70 - 71	3,648	45	45	0.012260	84,150	1,032	83,634	1,483,820	17.63
71 - 72	3,471	51	51	0.014586	83,119	1,212	82,512	1,400,186	16.85
72 - 73	3,302	60	60	0.018007	81,906	1,475	81,169	1,317,673	16.09
73 - 74	3,141	67	67	0.021105	80,431	1,697	79,583	1,236,505	15.37
74 - 75	2,987	82	82	0.027081	78,734	2,132	77,668	1,156,922	14.69
75 - 76	2,842	69	69	0.023990	76,602	1,838	75,683	1,079,254	14.09
76 - 77	2,700	78	78	0.028476	74,764	2,129	73,699	1,003,572	13.42
77 - 78	2,553	75	75	0.028948	72,635	2,103	71,584	929,872	12.80
78 - 79	2,398	81	81	0.033224	70,532	2,343	69,361	858,288	12.17
79 - 80	2,237	71	71	0.031239	68,189	2,130	67,124	788,928	11.57
80 - 81	2,080	99	99	0.046481	66,059	3,070	64,524	721,804	10.93
81 - 82	1,934	114	114	0.057269	62,988	3,607	61,185	657,280	10.43
82 - 83	1,801	93	93	0.050334	59,381	2,989	57,887	596,096	10.04
83 - 84	1,684	109	109	0.062681	56,392	3,535	54,625	538,209	9.54
84 - 85	1,582	98	98	0.060072	52,857	3,175	51,270	483,584	9.15
85 +	6,727	702	702	0.065484	49,682	3,253	48,056	432,314	8.70

## Life table for Asian/PI females: Los Angeles County, 2005

(1)	(2)	(3)	(4)	(5)	(6)	(7)	(8)	(9)	(10)
Age	Mid-year Population P(x)	# of deaths D(x)	Adjusted # of deaths D'(x)	Proportion dying during age interval q(x)	# living at beginning of age interval l(x)	# dying during age interval d(x)	Stationary population in the age interval L(x)	Person-years lived at and over age x T(x)	Life expectancy at beginning of age interval e(x)
0 - 1	8,082	19	19	0.002348	100,000	235	99,786	8,673,094	86.73
1 - 2	7,717	4	4	0.000518	99,765	52	99,739	8,573,308	85.93
2 - 3	7,367	0	0	0.000000	99,713	0	99,713	8,473,569	84.98
3 - 4	7,051	3	3	0.000425	99,713	42	99,692	8,373,855	83.98
4 - 5	6,790	1	1	0.000147	99,671	15	99,664	8,274,163	83.01
5 - 6	6,605	0	0	0.000000	99,656	0	99,656	8,174,499	82.03
6 - 7	6,515	2	2	0.000307	99,656	31	99,641	8,074,843	81.03
7 - 8	6,538	0	0	0.000000	99,626	0	99,626	7,975,202	80.05
8 - 9	6,680	3	3	0.000449	99,626	45	99,603	7,875,576	79.05
9 - 10	6,926	2	2	0.000289	99,581	29	99,567	7,775,972	78.09
10 - 11	7,239	0	0	0.000000	99,552	0	99,552	7,676,406	77.11
11 - 12	7,560	0	0	0.000000	99,552	0	99,552	7,576,853	76.11
12 - 13	7,818	0	0	0.000000	99,552	0	99,552	7,477,301	75.11
13 - 14	7,971	3	3	0.000376	99,552	37	99,534	7,377,749	74.11
14 - 15	8,052	0	0	0.000000	99,515	0	99,515	7,278,215	73.14
15 - 16	8,116	0	0	0.000000	99,515	0	99,515	7,178,700	72.14
16 - 17	8,221	2	2	0.000243	99,515	24	99,503	7,079,185	71.14
17 - 18	8,373	1	1	0.000119	99,491	12	99,485	6,979,683	70.15
18 - 19	8,596	2	2	0.000233	99,479	23	99,467	6,880,198	69.16
19 - 20	8,866	1	1	0.000113	99,456	11	99,450	6,780,731	68.18
20 - 21	9,165	3	3	0.000327	99,444	33	99,428	6,681,281	67.19
21 - 22	9,442	3	3	0.000318	99,412	32	99,396	6,581,853	66.21
22 - 23	9,656	5	5	0.000518	99,380	51	99,355	6,482,457	65.23
23 - 24	9,783	2	2	0.000204	99,329	20	99,319	6,383,102	64.26
24 - 25	9,852	5	5	0.000507	99,309	50	99,283	6,283,783	63.28
25 - 26	9,876	3	3	0.000304	99,258	30	99,243	6,184,500	62.31
26 - 27	9,932	2	2	0.000201	99,228	20	99,218	6,085,257	61.33
27 - 28	10,091	1	1	0.000099	99,208	10	99,203	5,986,039	60.34
28 - 29	10,399	1	1	0.000096	99,198	10	99,193	5,886,836	59.34
29 - 30	10,803	5	5	0.000463	99,189	46	99,166	5,787,642	58.35
30 - 31	11,255	4	4	0.000355	99,143	35	99,125	5,688,477	57.38
31 - 32	11,643	1	1	0.000086	99,108	9	99,103	5,589,352	56.40
32 - 33	11,872	1	1	0.000084	99,099	8	99,095	5,490,248	55.40
33 - 34	11,882	4	4	0.000337	99,091	33	99,074	5,391,153	54.41
34 - 35	11,734	4	4	0.000341	99,057	34	99,040	5,292,079	53.42
35 - 36	11,524	3	3	0.000260	99,024	26	99,011	5,193,039	52.44
36 - 37	11,364	6	6	0.000528	98,998	52	98,972	5,094,028	51.46
37 - 38	11,291	4	4	0.000354	98,946	35	98,928	4,995,057	50.48
38 - 39	11,358	5	5	0.000440	98,910	44	98,889	4,896,129	49.50
39 - 40	11,524	3	3	0.000260	98,867	26	98,854	4,797,240	48.52
40 - 41	11,691	8	8	0.000684	98,841	68	98,807	4,698,386	47.53
41 - 42	11,815	2	2	0.000169	98,774	17	98,765	4,599,579	46.57
42 - 43	11,945	9	9	0.000753	98,757	74	98,720	4,500,813	45.57
43 - 44	12,076	13	13	0.001076	98,682	106	98,629	4,402,094	44.61
44 - 45	12,193	12	12	0.000984	98,576	97	98,528	4,303,464	43.66
45 - 46	12,310	12	12	0.000974	98,479	96	98,431	4,204,936	42.70

## Life table for Asian/PI females: Los Angeles County, 2005

(1)	(2)	(3)	(4)	(5)	(6)	(7)	(8)	(9)	(10)
Age	Mid-year Population P(x)	# of deaths D(x)	Adjusted # of deaths D'(x)	Proportion dying during age interval q(x)	# living at beginning of age interval l(x)	# dying during age interval d(x)	Stationary population in the age interval L(x)	Person-years lived at and over age x T(x)	Life expectancy at beginning of age interval e(x)
46 - 47	12,387	13	13	0.001049	98,383	103	98,332	4,106,505	41.74
47 - 48	12,358	15	15	0.001213	98,280	119	98,221	4,008,173	40.78
48 - 49	12,190	11	11	0.000902	98,161	89	98,117	3,909,953	39.83
49 - 50	11,914	10	10	0.000839	98,072	82	98,031	3,811,836	38.87
50 - 51	11,579	16	16	0.001381	97,990	135	97,922	3,713,805	37.90
51 - 52	11,234	25	25	0.002223	97,855	218	97,746	3,615,882	36.95
52 - 53	10,886	17	17	0.001560	97,637	152	97,561	3,518,136	36.03
53 - 54	10,554	21	21	0.001988	97,485	194	97,388	3,420,575	35.09
54 - 55	10,225	19	19	0.001856	97,291	181	97,201	3,323,187	34.16
55 - 56	9,901	29	29	0.002925	97,111	284	96,969	3,225,986	33.22
56 - 57	9,540	26	26	0.002722	96,827	264	96,695	3,129,018	32.32
57 - 58	9,092	25	25	0.002746	96,563	265	96,430	3,032,323	31.40
58 - 59	8,537	23	23	0.002691	96,298	259	96,168	2,935,892	30.49
59 - 60	7,912	26	26	0.003281	96,039	315	95,881	2,839,724	29.57
60 - 61	7,254	33	33	0.004539	95,724	434	95,506	2,743,843	28.66
61 - 62	6,644	32	32	0.004805	95,289	458	95,060	2,648,336	27.79
62 - 63	6,153	31	31	0.005026	94,831	477	94,593	2,553,276	26.92
63 - 64	5,828	33	33	0.005646	94,355	533	94,088	2,458,683	26.06
64 - 65	5,631	44	44	0.007783	93,822	730	93,457	2,364,595	25.20
65 - 66	5,478	31	31	0.005643	93,092	525	92,829	2,271,138	24.40
66 - 67	5,314	24	24	0.004506	92,567	417	92,358	2,178,309	23.53
67 - 68	5,156	34	34	0.006573	92,149	606	91,847	2,085,951	22.64
68 - 69	4,988	33	33	0.006595	91,544	604	91,242	1,994,104	21.78
69 - 70	4,814	42	42	0.008687	90,940	790	90,545	1,902,862	20.92
70 - 71	4,652	42	42	0.008987	90,150	810	89,745	1,812,317	20.10
71 - 72	4,509	47	47	0.010370	89,340	926	88,877	1,722,572	19.28
72 - 73	4,367	49	49	0.011157	88,413	986	87,920	1,633,696	18.48
73 - 74	4,225	51	51	0.011999	87,427	1,049	86,902	1,545,776	17.68
74 - 75	4,079	60	60	0.014600	86,378	1,261	85,747	1,458,873	16.89
75 - 76	3,944	61	61	0.015346	85,117	1,306	84,464	1,373,126	16.13
76 - 77	3,808	63	63	0.016410	83,811	1,375	83,123	1,288,662	15.38
77 - 78	3,641	72	72	0.019581	82,435	1,614	81,628	1,205,539	14.62
78 - 79	3,434	84	84	0.024165	80,821	1,953	79,844	1,123,911	13.91
79 - 80	3,201	89	89	0.027422	78,868	2,163	77,787	1,044,067	13.24
80 - 81	2,965	93	93	0.030880	76,705	2,369	75,521	966,280	12.60
81 - 82	2,746	88	88	0.031537	74,337	2,344	73,164	890,759	11.98
82 - 83	2,558	111	111	0.042478	71,992	3,058	70,463	817,595	11.36
83 - 84	2,404	106	106	0.043147	68,934	2,974	67,447	747,132	10.84
84 - 85	2,282	102	102	0.043719	65,960	2,884	64,518	679,685	10.30
85 +	10,287	913	913	0.048460	63,076	3,057	61,548	615,167	9.75