



# *Annual Bull Sale*



*Friday*  
**February 15, 2019**  
**11:30 AM CST**  
*Theedford, Nebraska*

**400+ HEAD SELL!**

**200+ HEREFORD, 130+ ANGUS & 65+ SIMANGUS**  
**Yearlings and Coming Two-Year Olds**

*Large Groups of Commercial Females, & 70 Registered Replacement Heifers (50 Hereford, 20 Angus)*

# W E L C O M E

**1/5** HOFFMAN  
R·A·N·C·H  
*modern, stout, functional*

## SALE SCHEDULE

**FEBRUARY 15, 2019**

**8:00 AM CT:** Cattle Available for Viewing

**11:00 AM CT:** Complimentary Lunch

**11:30 AM CT:** Hoffman Ranch Bull Sale

**CATTLE VIEWING** is available at any time, just give us a call!

**FREE DELIVERY** on bulls within the continental United States.

**100% GUARANTEED** to be sound and healthy breeders.

## *Fellow Cattlemen,*

We are bringing you what we think is our most useful set of bulls to date. All three breeds are represented with fleshing ability and structural soundness. We breed balance and don't use single trait selection. These bulls are fed and bred to last.

Last year we sold 140 bulls to one ranch in big country and of that count, only two bulls did not make it to the end of the season. One bull broke his penis and the other just up and died. Most of these bulls were yearlings. In tougher markets, there is no room for error and having bulls last will increase your bottom line in several different ways.

We breed balance and don't let science dictate our decisions. As long as feeder cattle are sold by the pound, we will hustle to give you the most bull we can that has the traits bred into him to last! I don't want to sound redundant, but it seems like the more information we seek the further we get away from the basics. It always seems like after every sale when we look at the results it's obvious to us that our customer buy off phenotype first. I am proud to say that our customer base can sort quality. Thank you and I wish you our best.

*My Best,  
Jason Hoffman*

**400+ Yearlings & Coming Two-Year Old Bulls Sell!**

*Sale Location*

39327 W. Antelope Valley Rd | Theftord, NE 69166  
 Office: (308) 645-2279 | Jason@HoffmanRanch.com  
 The sale will be held at the Hoffman Ranch Sale Facility.  
 See map on inside back cover.

*Sale Contacts*

Denny Hoffman.....(406) 425-0859  
 Jason Hoffman.....(530) 604-5096  
 Kaycee Hoffman.....(970) 590-5151  
 JP Conrad.....(308) 390-7900  
 Bill Farr.....(308) 320-1110  
 Marie Farr.....(308) 233-7804  
 Office.....(308) 645-2279

*Auctioneers*

**Rick Machado**, Hereford Bulls, SimAngus Bulls, Commercial Heifers  
 .....(805) 501-3210  
**Joe Goggins**, Angus Bulls.....(406) 861-5664  
**Cody Lowderman**, Registered Females.....(309) 313-2171

*Sale Representatives*

**Levi Landers**, AHA Field Representative.....(308) 730-1396  
**Drew Feller**, AAA Field Representative .....(402) 841-4215  
**Alan Sears**, Western Livestock Reporter.....(970) 396-7521  
**Jim Gies**, Western Livestock Journal.....(970) 590-0500  
**Randy Rasby**, Livestock Plus.....(308) 539-6195  
**Curtis Wetovick**, Cattle Business Weekly.....(308) 550-1898  
**Matt Macfarlane**, California Cattlemens.....(916) 803-3113  
**Mark McClintock**, Special Assignment.....(308) 289-1548  
**Jay Nordhausen**, Special Assignment.....(308) 289-1548

*Hoffman Crew*

Darvin Nix  
 Tonya Nix  
 Wade Wells  
 Zach Wells  
 Jaxon Fitzgerald  
 Dylan Koepke

*Recip Herds*

Atkins Ranch  
 Ebert Ranch  
 Rocking Arrow Ranch

*Trucking*

Hoffman Ranch.....(308) 645-2279  
 Lathrop Trucking.....(847) 428-5806  
 Wade Wells.....(806) 477-9006

*Insurance*

**Jim Bessler**, American Livestock Insurance.....(815) 762-2641  
**Trula Churchill**, Plains Horizon Insurance.....(402) 376-6637

*Supplement Information*

A supplement sheet will be available with complete and up-to-date information on sale day and will be posted online at HoffmanRanch.com.

**200+ HEREFORD, 130+ ANGUS & 65+ SIMANGUS**  
*Yearlings and Coming Two-Year Olds*  
**Large Groups of Commercial Females, & 70 Registered Replacement Heifers (50 Hereford, 20 Angus)**

*Acknowledgements*

**Pete Atkins**, President, American Hereford Association  
**John Pfeiffer Jr**, President, American Angus Association  
**Brett Nelson**, President, Nebraska Hereford Association  
**Brett Weers**, President, Nebraska Angus Association  
**Clay Breiner**, Cross Country Genetics  
**Rod Petrie**, Cow Country Animal Clinic  
**Justin Ward**, Ward Vet Clinic  
**Scott Larson**, Embryologist  
**J.P. Conrad**, Lazy 9 Ranch  
**Dave Dalparto**, AAA Board Member  
**Lila Churchill**, Special Guest  
**Gary Reiser**, Brand Inspector  
**Katie Edwards**, Pictures  
**Darla Aegerter**, Pictures  
**Hannah Shroyer**, Catalog Design

*Terms and Conditions*

- If any bulls are carriers of genetic defects it will be noted in the footnotes.
- Each bull will be sold to the highest bidder without reservation.
- The auctioneer will settle any disputes as to bidding and his decision will be final.
- Terms of all sales will be cash unless arrangements are made between purchaser and seller prior to sale.
- Individual health papers will be furnished with each animal permitting shipment to any state.
- In case an adjustment is required, it will be made with a replacement animal of equal value to the animal in question or credit on the purchase of another animal.
- The animal becomes the property of the purchaser as soon as sold, but it shall be the responsibility of the seller to see that animals are properly cared for until delivered to the purchaser.
- Any death or injury after the animal is sold is at the buyer's risk.
- Anyone attending this sale attends at their own risk and without liability on the part of the owners or their employees.
- Corrections or additions of any information contained in the sale catalog will be announced from the auction stand and will take precedence over any printed material.

*Bid Online On*



*Bid Live On*

**How to place a bid:**  
 View sale on DISH Network Channel 997 and place your bid over the phone.  
 Register prior to sale day at SuperiorLivestock.com or by calling (800) 431-4452.

# We Believe in Our Genetics!



**HEREFORD**  
**INFLUENCE**  
**.COM**

**LIST YOUR**  
**Hoffman Ranch Sired Calves**  
**WITH HEREFORD**  
**INFLUENCE.**

*We are excited to offer you an avenue to market your commercial cattle that are Hoffman bred.*

Whether you are selling them at the sale barn, by video or private treaty, we will list them free of charge to help you gain as much exposure as possible. We value Hereford influenced cattle and are striving to provide cattlemen from coast-to-coast access to quality genetics. Call today and list your calves with us!

***HerefordInfluence.com will become a household name and trusted resource. LIST YOUR CALVES FOR FREE!***



**1/5** **HOFFMAN**  
**R·A·N·C·H**  
*modern, stout, functional*

**308-645-2279**



# *Providing you the best!*

## ***We Go the Extra Mile.***

Free delivery to any state in the continental United States is something we proudly offer. Occasionally, a buyer may need to meet a trailer at a central spot, but we will do our best to get them directly to you.

## ***We Appreciate Your Business.***

We value our volume buyers and gladly offer discounts on multiple bulls purchased. Call Hoffman's for details.

## ***We Guarantee Your Satisfaction on all Phone Bids and Orders.***

Bids can be called in to Jason (530-604-5096), Denny (406-425-0859) or the Office (308-645-2279) before the sale. We guarantee satisfaction on all bids and orders.

## ***We Believe in Our Program.***

Bulls are guaranteed to be 100% sound and healthy breeders with an unconditional first breeding season guarantee.

## ***We Assist You in Marketing Your Calves.***

We want to assist you with the marketing of your calves! Every year, we place large groups of replacement heifers throughout the U.S. We also stay in direct contact with feed yards that are interested in and familiar with our genetics. Furthermore, we started **HerefordInfluence.com** to advertise your cattle and list when and where they are selling. This marketing avenue is free of charge and we plan on making it a "go to" place for buyers across the country.

Call us at 308-645-2279 to list your cattle!



**1/5 HOFFMAN  
R·A·N·C·H**  
*modern, stout, functional*

*2018 National Western Stock Show Grand Champion Carload*



*2017 National Western Stock Show Grand Champion Carload*



*2016 National Western Stock Show Grand Champion Carload*



# *Performing at all levels!*

Preparing and showing a carload of bulls at the National Western Stock Show is no small feat. It is a huge commitment physically and financially, but it has been a constant goal of our operation to raise bulls that can compete on a national level – 10 at a time. Out of all the banners and trophies we have won, these carload champions make every ounce of work worth it.

**2019 Carload Bulls Sell as Lots 1-12.**

*2015 National Western Stock Show Reserve Grand Champion Carload*



*2014 National Western Stock Show Grand Champion Carload*



*2013 National Western Stock Show Grand Champion Carload*



# 1 Hereford Bulls

This set of Hereford bulls we are extremely excited to put in front of our valued customers. My dad has put a lifetime into the Hereford breed and feels that our cattle are the best and most useful they have ever been. We have worked hard to make this a balanced set of bulls, and what I mean by balance is that these bulls can work in any environment, in any region of the United States. At the same time, their sisters bring the fleshing ability and maternal traits to survive in the future of our program. We have put true muscle into this breed and have always made phenotype, structure and doing ability into these cattle. Many commercial ranches have used full brothers to our nationally competitive bulls that have had large success in places like Denver. The longevity of these bulls makes it extremely hard to have repeat customers needing Hereford bulls every year. Not just here at Hoffman Ranch, but the Hereford breed will outlast any other in true range environments. Longevity and disposition are two things that will never be bred out of Herefords. Hoffman Ranch does show on a limited bases, but have never tried to breed show cattle. We show the cattle we breed and are proud of the fact that they hold their own against the nations best.





# Carload Bulls



**1**

**H FHF PILGRIM 8409 ET**

REG P-43916385 | NJW 73S W18 HOMETOWN 10Y ET  
**CHURCHILL PILGRIM 632D ET**  
 | CHURCHILL LADY 002X ET

DOB 2/12/18 | TH 122 71I VICTOR 719T  
**WLL ZOIEY 3Z**  
 | WLL VENUS 19X

TATTOO 8409

POLLED

SHF WONDER M326 W18 ET	NJW P606 72N DAYDREAM 73S
GOLDEN OAK OUTCROSS 18U	CHURCHILL LADY 600S ET
DRF JWR PRINCE VICTOR 71I	KBCR 19D DOMINETTE 122
ELM-LODGE NEXT BIG THING 3N	KIRBY-LONEPINE SYBIL ET 544U

CED	BW	WW	YW	MILK	M&G	ACT BW
-4.0	5.5	78	126	32	71	ET

CEM	SC	REA	MARB	BMI	CHB	ADJ WW
-3.2	1.4	0.70	0.10	428	142	781

AHA GE-EPD

SCHB

What an exceptional individual to slate as lot #1. He is upheaded and exhibits tremendous length, muscle and bone. He is red eyed and his dam is a big part of both Hoffman Ranch and Fredrickson Ranch's future. Lot's 1 and 2 are maternal brothers to our "go to" heifer bull Perfecto. Carload bull. Top 1% \$CHB, Top 1% CWT, Top 1% M&G, Top 1% MW, Top 1% MWW, Top 1% Mtnl, Top 1% TM, Top 1% WW, Top 1% YW, Top 2% \$BII, Top 3% \$BMI, Top 3% Ufat, Top 3% UREA, Top 5% SC, Top 10% Milk, Top 15% Stay

**2**

**H FHF PILGRIM 8441 ET**

REG P-43916408 | NJW 73S W18 HOMETOWN 10Y ET  
**CHURCHILL PILGRIM 632D ET**  
 | CHURCHILL LADY 002X ET

DOB 2/19/18 | TH 122 71I VICTOR 719T  
**WLL ZOIEY 3Z**  
 | WLL VENUS 19X

TATTOO 8441

POLLED

SHF WONDER M326 W18 ET	NJW P606 72N DAYDREAM 73S
GOLDEN OAK OUTCROSS 18U	CHURCHILL LADY 600S ET
DRF JWR PRINCE VICTOR 71I	KBCR 19D DOMINETTE 122
ELM-LODGE NEXT BIG THING 3N	KIRBY-LONEPINE SYBIL ET 544U

CED	BW	WW	YW	MILK	M&G	ACT BW
-3.4	5.0	76	122	32	70	ET

CEM	SC	REA	MARB	BMI	CHB	ADJ WW
-2.9	1.3	0.55	0.05	405	119	814

AHA GE-EPD

SCHB

This is a powerfully made stud that has been the most popular individual we had all summer and fall. He is very robust, big testicled, and will be used a tremendous amount in our future. Carload bull. Top 1% M&G, Top 1% MW, Top 1% MWW, Top 1% Mtnl, Top 1% TM, Top 1% WW, Top 1% YW, Top 5% \$BII, Top 10% \$BMI, Top 10% \$CHB, Top 10% CWT, Top 10% Milk, Top 10% SC, Top 15% Stay and Top 15% UREA, Top 20% Ufat

## MATERNAL BROTHERS TO PERFECTO



**RS**

**LCX PERFECTO 11B ET**

REG P-43517583 | SHF RIB EYE M326 R117  
**NJW 98S R117 RIBEYE 88X ET**  
 | NJW 9126J DEW DOMINO 98S

DOB 1/20/14 | TH 122 71I VICTOR 719T  
**WLL ZOIEY 3Z**  
 | WLL VENUS 19X

TATTOO 11B

POLLED

KCF BENNETT 3008 M326	HVH MISS HUDSON 83K 8M
CL 1 DOMINO 9126J 1ET	NJW 57G 74G DEW 5M
DRF JWR PRINCE VICTOR 71I	KBCR 19D DOMINETTE 122
ELM-LODGE NEXT BIG THING 3N	KIRBY-LONEPINE SYBIL ET 544U

CED	BW	WW	YW	MILK	M&G
6.4	1.8	70	99	35	70

CEM	SC	REA	MARB	BMI	CHB
3.8	0.9	0.71	0.14	415	110

AHA GE-EPD

We have mass bred our heifers to Perfecto for two years and he PLUGS A LOT OF HOLES! He is so much more than just our heifer bull. He's out of the same cow as lot 1 and 2 and produces power, huge testicles and is sound. His daughters in production should be the icing on the cake. Selling 20 sons!



**3** **H PILGRIM 8426 ET**

<b>REG</b> P-43916400	NJW 73S W18 HOMETOWN 10Y ET <b>CHURCHILL PILGRIM 632D ET</b>	SHF WONDER M326 W18 ET NJW P606 72N DAYDREAM 73S GOLDEN OAK OUTCROSS 18U CHURCHILL LADY 600S ET
<b>DOB</b> 2/14/18	CHURCHILL LADY 002X ET	NJW FHF 9710 TANK 45P
<b>TATTOO</b> 8426	WORR OWEN TANKERAY Y79D ET <b>RST GAT NST Y79D LADY 54B ET</b>	BR KLD ROSE MARIE D79 ET GOLDEN-OAK 4J MAXIUM 28M
<b>POLLED</b>	H H LADY MAXIUM 111 ET	HH MISS ADVANCE 5139R ET

<b>CED</b>	<b>BW</b>	<b>WW</b>	<b>YW</b>	<b>MILK</b>	<b>M&amp;G</b>	<b>ACT BW</b>	<b>AHA</b> <b>GE EPD</b>
4.6	3.0	64	111	29	61	ET	
<b>CEM</b>	<b>SC</b>	<b>REA</b>	<b>MARB</b>	<b>BMI</b>	<b>CHB</b>	<b>ADJ WW</b>	<b>SCHB</b>
2.3	1.1	0.63	0.19	361	123	688	

**4** **H PILGRIM 8407 ET**

<b>REG</b> P-43916383	NJW 73S W18 HOMETOWN 10Y ET <b>CHURCHILL PILGRIM 632D ET</b>	SHF WONDER M326 W18 ET NJW P606 72N DAYDREAM 73S GOLDEN OAK OUTCROSS 18U CHURCHILL LADY 600S ET
<b>DOB</b> 2/11/18	CHURCHILL LADY 002X ET	NJW FHF 9710 TANK 45P
<b>TATTOO</b> 8407	WORR OWEN TANKERAY Y79D ET <b>RST GAT NST Y79D LADY 54B ET</b>	BR KLD ROSE MARIE D79 ET GOLDEN-OAK 4J MAXIUM 28M
<b>POLLED</b>	H H LADY MAXIUM 111 ET	HH MISS ADVANCE 5139R ET

<b>CED</b>	<b>BW</b>	<b>WW</b>	<b>YW</b>	<b>MILK</b>	<b>M&amp;G</b>	<b>ACT BW</b>	<b>AHA</b> <b>GE EPD</b>
-0.5	4.9	68	118	29	64	ET	
<b>CEM</b>	<b>SC</b>	<b>REA</b>	<b>MARB</b>	<b>BMI</b>	<b>CHB</b>	<b>ADJ WW</b>	<b>SCHB</b>
-0.2	0.9	0.53	0.07	359	128	753	

This calf is built extremely well and square. He is long necked, upheaded and extremely sound on his feet and legs. This calf does nothing but get better with time. Carload bull.  
Top 2% YW, Top 4% \$CHB, Top 5% M&G, Top 5% MW, Top 5% MWW, Top 5% Mtnl, Top 5% TM, Top 5% UREA, Top 5% WW, Top 10% CWT, Top 15% Milk, Top 20% \$BII Top 20% UIMF

A dark red, long outlined and heavy muscled power bull. This bull has lots of future. Both lots 3 and 4 are maternal brothers to Montgomery and DeBerard. Carload bull.  
Top 1% YW, Top 2% \$CHB, Top 2% M&G, Top 2% MW, Top 2% MWW, Top 2% Mtnl, Top 2% TM Top 2% WW, Top 3% CWT, Top 15% Milk Top 15% UREA



**DAM OF LOTS 3-6, 15, 57, 126, 127, 152**  
**RST GAT NST Y79D LADY 54B ET**



**LOT 5**



**LOT 6**

**5 H HOMETOWN 8439 ET**

<b>REG</b> P-43916406	NJW 73S W18 HOMETOWN 10Y ET <b>NJW 135U 10Y HOMETOWN 27A</b>	SHF WONDER M326 W18 ET NJW P606 72N DAYDREAM 73S THM DURANGO 4037 NJW P606 80L DAYDREAM 34S ET NJW FHF 9710 TANK 45P BR KLD ROSE MARIE D79 ET GOLDEN-OAK 4J MAXIUM 28M HH MISS ADVANCE 5139R ET
<b>DOB</b> 2/18/18	NJW 4037 34S DURANGO VACA 135U	
<b>TATTOO</b> 8439	WORR OWEN TANKERAY Y79D ET <b>RST GAT NST Y79D LADY 54B ET</b>	
<b>POLLED</b>	H H LADY MAXIUM 111 ET	

CED	BW	WW	YW	MILK	M&G	ACT BW	AHA CEEPD
0.5	3.3	67	113	29	63	ET	
CEM	SC	REA	MARB	BMI	CHB	ADJ WW	SCHB
0.3	1.0	0.61	0.02	373	119	651	

This is a true beef bull that has lots of mass, volume and bone. He is as rugged and stout as they come. He is maternal brother to lots 3 and 4. A definite sale feature. Carload bull.

Top 2% YW, Top 3% M&G, Top 3% MW, Top 3% MWW, Top 3% Mtnl, Top 3% TM Top 3% WW, Top 10% \$CHB Top 10% UREA, Top 15% CWT Top 15% Milk, Top 20% \$BII Top 20% \$BMI

**6 H GAT NST COWBOSS 4F ET**

<b>REG</b> 43963537	NJW 98S R117 RIBEYE 88X ET <b>NJW 78P 88X COWBOSS 199B ET</b>	SHF RIB EYE M326 R117 NJW 9126J DEW DOMINO 98S RU 20X BOULDER 57G SADDLE VLY LADYSPORT 120 NJW FHF 9710 TANK 45P BR KLD ROSE MARIE D79 ET GOLDEN-OAK 4J MAXIUM 28M HH MISS ADVANCE 5139R ET
<b>DOB</b> 2/15/18	NJW BW LADYSPORT DEW 78P ET	
<b>TATTOO</b> 4F	WORR OWEN TANKERAY Y79D ET <b>RST GAT NST Y79D LADY 54B ET</b>	
<b>HORNED</b>	H H LADY MAXIUM 111 ET	

CED	BW	WW	YW	MILK	M&G	ACT BW	AHA CEEPD
-1.0	4.3	64	107	29	61	ET	
CEM	SC	REA	MARB	BMI	CHB	ADJ WW	SCHB
0.8	1.0	0.78	0.10	367	137	795	

The stoutest bone, heaviest muscled bull in the carload. He is goggled eyed and stout featured. We see him producing outstanding sons and daughters. Carload bull.

Top 1% \$CHB Top 1% UREA, Top 2% CWT, Top 3% YW, Top 5% M&G, Top 5% MW, Top 5% MWW, Top 5% Mtnl, Top 5% TM Top 5% WW, Top 15% Milk, Top 20% \$BII Top 20% UFat



**MATERNAL BROTHER OF LOTS 3-6 - H DEBERARD 7454 ET**



**MATERNAL BROTHER OF LOTS 3-6 - H MONTGOMERY 7437 ET**



<b>7</b>								<b>H FHF CATAPULT 8591 ET</b>							
<b>REG</b> P-43938616				CRR 719 CATAPULT 109				TH 122 71I VICTOR 719T				CRR 4037 ECLIPSE 808			
<b>DOB</b> 2/6/18				CRR 109 CATAPULT 322				CRR 63J KODIAK 713				CRR 9B KELLY 521			
<b>TATTOO</b> 8591				CRR 713 KELLY 0117				HH ADVANCE 9005J				CJH HARLAND 408			
<b>POLLED</b>				CJH HARLAND 408				HH ADVANCE 9005J				CJH L1 DOMINETTE 0064			
				FHF 408 RITA 21W				NJW FHF 9710 TANK 45P				FHF DK 24F RITA 8N			
				FHF 45P RITA 101T											
<b>CE</b>	<b>BW</b>	<b>WW</b>	<b>YW</b>	<b>MILK</b>	<b>M&amp;G</b>	<b>ACT BW</b>	<b>ET</b>	<b>CE</b>	<b>BW</b>	<b>WW</b>	<b>YW</b>	<b>MILK</b>	<b>M&amp;G</b>	<b>ACT BW</b>	<b>ET</b>
0.5	1.2	64	95	28	60	ET		3.3	0.7	61	101	28	59	ET	
<b>CEM</b>	<b>SC</b>	<b>REA</b>	<b>MARB</b>	<b>BMI</b>	<b>CHB</b>	<b>ADJ WW</b>		<b>CEM</b>	<b>SC</b>	<b>REA</b>	<b>MARB</b>	<b>BMI</b>	<b>CHB</b>	<b>ADJ WW</b>	
1.1	0.6	0.40	0.20	390	91	721		2.5	0.8	0.54	0.12	398	108	743	

<b>8</b>								<b>H FHF CATAPULT 8593 ET</b>							
<b>REG</b> 43938618				CRR 719 CATAPULT 109				TH 122 71I VICTOR 719T				CRR 4037 ECLIPSE 808			
<b>DOB</b> 3/23/18				<b>CRR 109 CATAPULT 322</b>				CRR 63J KODIAK 713				CRR 9B KELLY 521			
<b>TATTOO</b> 8593				CRR 713 KELLY 0117				HH ADVANCE 9005J				CJH HARLAND 408			
<b>HORNED</b>				CJH HARLAND 408				HH ADVANCE 9005J				CJH L1 DOMINETTE 0064			
				<b>FHF 408 RITA 21W</b>				NJW FHF 9710 TANK 45P				FHF DK 24F RITA 8N			
				FHF 45P RITA 101T											
<b>CE</b>	<b>BW</b>	<b>WW</b>	<b>YW</b>	<b>MILK</b>	<b>M&amp;G</b>	<b>ACT BW</b>	<b>ET</b>	<b>CE</b>	<b>BW</b>	<b>WW</b>	<b>YW</b>	<b>MILK</b>	<b>M&amp;G</b>	<b>ACT BW</b>	<b>ET</b>
3.3	0.7	61	101	28	59	ET		3.3	0.7	61	101	28	59	ET	
<b>CEM</b>	<b>SC</b>	<b>REA</b>	<b>MARB</b>	<b>BMI</b>	<b>CHB</b>	<b>ADJ WW</b>		<b>CEM</b>	<b>SC</b>	<b>REA</b>	<b>MARB</b>	<b>BMI</b>	<b>CHB</b>	<b>ADJ WW</b>	
2.5	0.8	0.54	0.12	398	108	743		2.5	0.8	0.54	0.12	398	108	743	

**BORDERLINE HEIFER BULL.** He is a full brother to a Genex feature (Propel). This bull is extremely long bodied, sound on his feet and legs, and is made like a true calving ease bull. We like this bull a lot as we feel he could be used on heifers yet has enough true power and performance to make a great cow bull. Carload bull.  
 Top 5% WW, Top 10% \$BII, Top 10% M&G, Top 10% MW, Top 10% MWW, Top 10% Mtnl, Top 10% Stay Top 10% TM, Top 15% \$BMI Top 15% BW, Top 20% Milk, Top 20% UIMF, Top 20% YW

**BORDERLINE HEIFER BULL.** This bull is a definite sale feature. He is very square built and has a lot of depth through his body and flank. We think he is very unique as he is a bull we would like to AI heifers to in the future. It would help a lot of breeders in terms of fleshing ability and phenotype. Carload bull.  
 Top 10% \$BII, Top 10% \$BMI, Top 10% BW, Top 10% M&G, Top 10% MW, Top 10% MWW, Top 10% Mtnl, Top 10% Stay, Top 10% TM, Top 10% WW Top 10% YW, Top 15% UREA, Top 20% CWT Top 20% Milk



**FULL BROTHER OF LOTS 7-8 - H FHF PROPEL 6830 ET**  
 Sold in 2017 to Topp Herefords and Genex



**LOT 9**

**9** **H FHF PILGRIM 8592 ET**

<b>REG</b> P-43938617	NJW 73S W18 HOMETOWN 10Y ET	SHF WONDER M326 W18 ET
<b>DOB</b> 2/6/18	<b>CHURCHILL PILGRIM 632D ET</b>	NJW P606 72N DAYDREAM 73S
<b>TATTOO</b> 8592	CHURCHILL LADY 002X ET	GOLDEN OAK OUTCROSS 18U
<b>POLLED</b>	DR WORLD CLASS 517 10H	CHURCHILL LADY 600S ET
	<b>FHF 10H VICTRA 31S</b>	FELTONS 517
	FHF 24F VICTRA 30N	VPI MARATHON LADY 0081
		MW LLL FARLEY 24F
		FHF 19H VICTRA 63K

CED	BW	WW	YW	MILK	M&G	ACT BW	AHA GEEPD
3.3	4.0	68	105	31	65	ET	SCHB
CEM	SC	REA	MARB	BMI	CHB	ADJ WW	
4.8	0.9	0.50	0.32	406	121	721	

This is as good as female maker as we have in the offering. He is a very soggy made bull with a lot of depth and capacity. He is huge testicled and extremely accurate on his feet and legs. Carload bull.  
 Top 2% M&G, Top 2% MW, Top 2% MWW, Top 2% Mtnl Top 2% TM, Top 3% \$BII Top 3% WW, Top 5% \$CHB, Top 5% CWT, Top 5% UIMF Top 5% YW, Top 10% \$BMI Top 10% Milk, Top 15% Stay, Top 20% CEM Top 20% MCE



**LOT 10**

**10** **H KFL SUSTAINABLE 8378 ET**

<b>REG</b> P-43907620	CRR 719 CATAPULT 109	TH 122 71I VICTOR 719T
<b>DOB</b> 2/7/18	<b>H WR SUSTAINABLE 5511 ET</b>	CRR 4037 ECLIPSE 808
<b>TATTOO</b> 8378	H JOSLYN 820 ET	GO EXCEL L18
<b>POLLED</b>	CHURCHILL STUD 3134A	C MS PURE GOLD 2003
	<b>CHURCHILL LADY 527C</b>	KJ HVH 33N REDEEM 485T ET
	H W4 FALLON 2058 ET	CHURCHILL LADY 002X ET
		HH ADVANCE 8050U ET
		C MS PURE GOLD 2003

CED	BW	WW	YW	MILK	M&G	ACT BW	AHA GEEPD
-5.2	5.8	62	95	33	64	ET	SCHB
CEM	SC	REA	MARB	BMI	CHB	ADJ WW	
-1.7	0.9	0.57	-0.26	406	103	768	

This is a moderate framed bull with a huge rib cage and tons of muscle over his top and back through his hip. He has a tremendous amount of testicular development and looks like a range bull making machine. Carload bull.  
 Top 2% M&G, Top 2% MW, Top 2% MWW, Top 2% Mtnl Top 2% TM, Top 3% Stay, Top 5% Milk, Top 10% \$BMI, Top 10% UREA, Top 10% WW, Top 15% \$BII, Top 20% UFat Top 20% YW



**DAM OF LOT 10 - CHURCHILL LADY 527C**



**LOT 11**



**LOT 12**

**11** **H RH BELLE AIR 8464 ET**

<b>REG</b> P-43915091	BAR S LHF 028 240	CHURCHILL SENSATION 028X CHURCHILL LADY 078X GOLDEN OAK OUTCROSS 18U BR CSF BRIELLE 8052 ET TH 122 71I VICTOR 719T CRR 352 ECLIPSE 544 R&R PRIME CUT 6378 ET BRL FLAME 410T
<b>DOB</b> 3/4/18	BR Belle 4082 ET	
<b>TATTOO</b> 8464	CRR 719 TULO 928	
<b>POLLED</b>	<b>BRL ENVY 401A</b>	
	BRL CATE W4100	

CED	BW	WW	YW	MILK	M&G	ACT BW
2.0	2.6	64	98	23	54	ET

CEM	SC	REA	MARB	BMI	CHB	ADJ WW
4.1	1.3	0.39	0.13	363	101	755

AHA GetAPD  
SCHB

**12** **H AUTHORITY 8528 ET**

<b>REG</b> P-43916193	PYRAMID 16W 110T 9116	FHF M33 STARBUCK 110T ET FHF 51M ACHIEVA 70T CJH HARLAND 408 FHF 45P RITA 101T GOLDEN-OAK FUSION 3S GOLDEN-OAK 60D MALLORY 15M LI DOMINO 95461 CL 1 DOMINETTE 618F
<b>DOB</b> 3/15/18	H FHF AUTHORITY 6026 ET	
<b>TATTOO</b> 8528	FHF 408 RITA 21W	
<b>POLLED</b>	<b>FOUR L OUTCROSS GAL X0039 ET</b>	
	GOLDEN OAK OUTCROSS 18U	
	CL 1 DOMINETTE 825H	

CED	BW	WW	YW	MILK	M&G	ACT BW
-3.0	5.9	74	110	29	66	ET

CEM	SC	REA	MARB	BMI	CHB	ADJ WW
2.8	1.1	0.79	0.02	365	132	787

AHA GetAPD  
SCHB

A definite sale highlight. He is a smooth, polled flush mate to Bellringer. Bellringer has already sold well over \$100,000 worth of semen. This calf is upheaded, long necked, smooth shouldered, bold sprung and lays a tremendous amount of muscle over his top through his hip. Along with this he is a big nutted bull that moves around like a cat. Carload bull. Top 5% WW, Top 10% SC, Top 15% YW, Top 20% \$BII

Probably as high of a performing bull as we have. To go along with this he should also prove to be extremely maternal. Carload bull. Top 1% \$CHB, Top 1% CWT, Top 1% M&G, Top 1% MW, Top 1% MWW, Top 1% Mtnl, Top 1% TM, Top 1% UREA, Top 1% WW, Top 2% YW, Top 15% Milk, Top 20% \$BII, Top 20% UFat



**DAM OF LOT 11 - BRL ENVY 401A**



**FULL BROTHER OF LOTS 11 - H BELL RINGER 8459 ET**



**DAM OF LOT 13**  
H MS 5139 ADVANCE 4006 ET



**GRAND DAM OF LOT 13**  
HH MISS ADVANCE 5139R ET



**DAM OF LOT 14**  
CRR 109 KELLY 303



**13** **H CUDA 7934 ET**

REG P-43857527 | NJW 73S M326 TRUST 100W ET  
**BEHM 100W CUDA 504C**  
 DOB 8/9/17 | BEHM R294 JASMAN102Y  
 TATTOO 7934 | NJW 98S R117 RIBEYE 88X ET  
**H MS 5139 ADVANCE 4006 ET**  
 POLLED | HH MISS ADVANCE 5139R ET

KCF BENNETT 3008 M326  
 NJW P606 72N DAYDREAM 73S  
 KCF BENNETT 9126J R294  
 CPH MS WRANGLER 1W  
 SHF RIB EYE M326 R117  
 NJW 9126J DEW DOMINO 98S  
 CL 1 DOMINO 2136M  
 HH MS ADVANCE 8037H

CED	BW	WW	YW	MILK	M&G	ACT BW
9.2	0.3	65	107	31	64	ET

CEM	SC	REA	MARB	BMI	CHB	WWR/YWR
6.7	1.2	0.85	0.36	417	141	100 / 100

AHA GE EPD  
 SCHB

**HEIFER BULL.** Very seldom can you have a bull with this type of phenotype and an EPD profile like this. We totally appreciate the value of EPD's however we will never sacrifice fleshing ability, visual quality and maternal strength. We have huge plans to help whoever buys this bull to market semen not to mention he will be used extremely heavy at Hoffman Ranch.  
 Top 1% \$CHB, Top 1% CWT, Top 1% UREA, Top 2% M&G, Top 2% MW, Top 2% MWW, Top 2% Mtnl, Top 2% TM, Top 3% \$BII, Top 3% UIMF, Top 3% YW, Top 4% \$BMI, Top 4% WW, Top 10% BW, Top 10% CED, Top 10% CEM, Top 10% MCE, Top 10% Milk, Top 20% SC

**14** **H WMS HOMETOWN 7782 ET**

REG P-43857495 | NJW 73S W18 HOMETOWN 10Y ET  
**NJW 135U 10Y HOMETOWN 27A**  
 DOB 8/14/17 | NJW 4037 34S DURANGO VACA 135U  
 TATTOO 7782 | CRR 719 CATAPULT 109  
**CRR 109 KELLY 303**  
 POLLED | CRR 435 KELLY 161

SHF WONDER M326 W18 ET  
 NJW P606 72N DAYDREAM 73S  
 THM DURANGO 4037  
 NJW P606 80L DAYDREAM 34S ET  
 TH 122 71I VICTOR 719T  
 CRR 4037 ECLIPSE 808  
 DM BR SOONER  
 CRR D03 KELLY 361

CED	BW	WW	YW	MILK	M&G	ACT BW
5.5	2.8	64	97	32	64	ET

CEM	SC	REA	MARB	BMI	CHB	WWR/YWR
2.2	1.2	0.61	0.18	414	106	100 / 100

AHA GE EPD  
 SCHB

Huge performance bull that has a major amount of capacity. He is dark red, thick and big testicled. He is a soft sided bull that still has a lot of look.  
 Top 2% M&G, Top 2% MW, Top 2% MWW, Top 2% Mtnl, Top 2% TM, Top 4% \$BII, Top 5% \$BMI, Top 5% WW, Top 10% Milk, Top 10% Stay, Top 10% UREA, Top 15% YW, Top 20% CWT, Top 20% SC

# Hereford Fall Bulls



**DAM OF LOT 15**  
RST GAT NST Y79D LADY 54B ET



**FULL BROTHER OF LOT 15**  
H DEBERARD 7454 ET



**FULL BROTHER OF LOT 15**  
H MONTGOMERY 7437 ET



**LOT 15**

## 15 H GAT NST SENSATION 7968 ET

**REG**  
P-43896625

**DOB**  
9/6/17

**TATTOO**  
7968

**POLLED**

CHURCHILL SENSATION 028X  
**UPS SENSATION 2296 ET**  
UPS JT MISS NEON 7811 1ET  
WORR OWEN TANKERAY Y79D ET  
**RST GAT NST Y79D LADY 54B ET**  
H H LADY MAXIUM 111 ET

UPS DOMINO 3027  
CHURCHILL LADY 7202 ET  
GH NEON 17N  
LCC TWO TIMIN 438 ET  
NJW FHF 9710 TANK 45P  
BR KLD ROSE MARIE D79 ET  
GOLDEN-OAK 4J MAXIUM 28M  
HH MISS ADVANCE 5139R ET

CED	BW	WW	YW	MILK	M&G	ACT BW	AHA CEEPD
-2.8	5.3	63	99	28	59	ET	
CEM	SC	REA	MARB	BMI	CHB	WWR/YWR	SCHB
0.1	0.8	0.65	0.22	339	117	100 / 100	

This is a full brother to last years high selling bulls, Montgomery and DeBerard. He is phenotypically flawless and has a tremendous amount of look with unmatched power. A definite sale feature.

Top 4% UREA, Top 10% \$CHB, Top 10% M&G, Top 10% MW, Top 10% MWW, Top 10% Mtnl, Top 10% TM, Top 10% WW, Top 10% YW, Top 15% CWT, Top 15% UIMF, Top 20% Milk

**1/5 HOFFMAN RANCH**  
*modern, stout, functional*



# Hereford Fall Bulls



**RS**

**BEHM 100W CUDA 504C**

**REG**  
P-4363764

KCF BENNETT 3008 M326  
**NJW 73S M326 TRUST 100W ET**  
NJW P606 72N DAYDREAM 73S

RRH MR FELT 3008  
KCF MISS 459 F284  
PW VICTOR BOOMER P606  
NJW 94J DEW 72N  
CL 1 DOMINO 9126J 1ET  
KCF MISS 3008 N344  
JDH 15 WRANGLER 25L  
CPH MISS PRINCESS 13H

**DOB**  
3/4/15

**TATTOO**  
504C

KCF BENNETT 9126J R294  
**BEHM R294 JASMAN102Y**  
CPH MS WRANGLER 1W

**POLLED**

CED	BW	WW	YW	MILK	M&G
14.3	-1.3	67	116	33	66
CEM	SC	REA	MARB	BMI	CHB
12.3	1.6	0.89	0.49	430	144

Cuda is a very exciting A.I. sire. He has an unbelievable EPD profile that worked on a wide array of females. Several sons are worthy for anyone's cow herd.



**LOT 16**

**16**

**H CUDA 7950 ET**

**REG**  
P-43857543

NJW 73S M326 TRUST 100W ET  
**BEHM 100W CUDA 504C**  
BEHM R294 JASMAN102Y

KCF BENNETT 3008 M326  
NJW P606 72N DAYDREAM 73S  
KCF BENNETT 9126J R294  
CPH MS WRANGLER 1W  
SHF RIB EYE M326 R117  
NJW 9126J DEW DOMINO 98S  
CL 1 DOMINO 2136M  
HH MS ADVANCE 8037H

**DOB**  
8/15/17

**TATTOO**  
7950

**POLLED**

NJW 98S R117 RIBEYE 88X ET  
**H MS 5139 ADVANCE 4006 ET**  
HH MISS ADVANCE 5139R ET

CED	BW	WW	YW	MILK	M&G	ACT BW
12.3	0	56	90	31	59	ET
CEM	SC	REA	MARB	BMI	CHB	WWR/YWR
8.2	1.1	0.6	0.35	383	107	100 / 100

**HEIFER BULL.** Top 2% CED, Top 3% CEM, Top 3% MCE, Top 3% UIMF, Top 5% BW, Top 10% \$BII, Top 10% M&G, Top 10% MW, Top 10% MWW, Top 10% Milk, Top 10% Mtnl, Top 10% TM, Top 10% UREA, Top 15% \$BMI, Top 20% Ufat



**LOT 17**

**17**

**H CUDA 7943 ET**

**REG**  
P-43857536

NJW 73S M326 TRUST 100W ET  
**BEHM 100W CUDA 504C**  
BEHM R294 JASMAN102Y

KCF BENNETT 3008 M326  
NJW P606 72N DAYDREAM 73S  
KCF BENNETT 9126J R294  
CPH MS WRANGLER 1W  
SHF RIB EYE M326 R117  
NJW 9126J DEW DOMINO 98S  
CL 1 DOMINO 2136M  
HH MS ADVANCE 8037H

**DOB**  
8/13/17

**TATTOO**  
7943

**POLLED**

NJW 98S R117 RIBEYE 88X ET  
**H MS 5139 ADVANCE 4006 ET**  
HH MISS ADVANCE 5139R ET

CED	BW	WW	YW	MILK	M&G	ACT BW
11	0	62	103	31	63	ET
CEM	SC	REA	MARB	BMI	CHB	WWR/YWR
7.6	0.9	0.61	0.48	406	126	100 / 100

**HEIFER BULL.** Top 1% UIMF, Top 2% \$CHB, Top 3% \$BII, Top 3% CED, Top 3% M&G, Top 3% MW, Top 3% MWW, Top 3% Mtnl, Top 3% TM, Top 4% CEM, Top 4% CWT, Top 4% MCE, Top 5% BW, Top 10% \$BMI, Top 10% Milk, Top 10% UREA, Top 10% WW, Top 10% YW

# Hereford Fall Bulls



**DAM OF LOTS 16-21 - H MS ADVANCE 4006 ET**



**GRAND DAM OF LOTS 16-21  
HH MISS ADVANCE 5139R ET**

*Lots 16-21 - Full Brothers!*

**18**

## H CUDA 7951 ET

<b>REG</b> 43857544	NJW 73S M326 TRUST 100W ET <b>BEHM 100W CUDA 504C</b>	KCF BENNETT 3008 M326 NJW P606 72N DAYDREAM 73S KCF BENNETT 9126J R294 CPH MS WRANGLER 1W SHF RIB EYE M326 R117 NJW 9126J DEW DOMINO 98S CL 1 DOMINO 2136M HH MISS ADVANCE 5139R ET HH MS ADVANCE 8037H
<b>DOB</b> 8/17/17	BEHM R294 JASMAN102Y	
<b>TATTOO</b> 7951	NJW 98S R117 RIBEYE 88X ET <b>H MS 5139 ADVANCE 4006 ET</b>	
<b>HORNED</b>	HH MISS ADVANCE 5139R ET	

CED	BW	WW	YW	MILK	M&G	ACT BW	AHA GE-EPD
11.8	0.1	63	99	31	63	ET	
CEM	SC	REA	MARB	BMI	CHB	WWR/YWR	
8	1.1	0.48	0.38	396	121	100 / 100	

**HEIFER BULL.** Top 2% CED, Top 2% UIMF, Top 3% CEM, Top 3% M&G, Top 3% MCE, Top 3% MW, Top 3% MWW, Top 3% Mtnl, Top 3% TM, Top 5% \$BII, Top 5% \$CHB, Top 10% \$BMI, Top 10% BW, Top 10% CWT, Top 10% Milk, Top 10% WW, Top 10% YW

**19**

## H CUDA 7946 ET

<b>REG</b> 43857539	NJW 73S M326 TRUST 100W ET <b>BEHM 100W CUDA 504C</b>	KCF BENNETT 3008 M326 NJW P606 72N DAYDREAM 73S KCF BENNETT 9126J R294 CPH MS WRANGLER 1W SHF RIB EYE M326 R117 NJW 9126J DEW DOMINO 98S CL 1 DOMINO 2136M HH MISS ADVANCE 5139R ET HH MS ADVANCE 8037H
<b>DOB</b> 8/14/17	BEHM R294 JASMAN102Y	
<b>TATTOO</b> 7946	NJW 98S R117 RIBEYE 88X ET <b>H MS 5139 ADVANCE 4006 ET</b>	
<b>S</b>	HH MISS ADVANCE 5139R ET	

CED	BW	WW	YW	MILK	M&G	ACT BW	AHA GE-EPD
11.2	0.9	65	108	31	64	ET	
CEM	SC	REA	MARB	BMI	CHB	WWR/YWR	
7.7	1.6	0.68	0.37	404	126	100 / 100	

**HEIFER BULL.** Top 2% \$CHB, Top 2% M&G, Top 2% MW, Top 2% MWW, Top 2% Mtnl, Top 2% SC, Top 2% TM, Top 3% CED, Top 3% UIMF, Top 3% UREA, Top 3% YW, Top 4% \$BII, Top 4% CEM, Top 4% MCE, Top 4% WW, Top 10% \$BMI, Top 10% CWT, Top 10% Milk, Top 15% BW

**20**

## H CUDA 7941 ET

<b>REG</b> P-43857534	NJW 73S M326 TRUST 100W ET <b>BEHM 100W CUDA 504C</b>	KCF BENNETT 3008 M326 NJW P606 72N DAYDREAM 73S KCF BENNETT 9126J R294 CPH MS WRANGLER 1W SHF RIB EYE M326 R117 NJW 9126J DEW DOMINO 98S CL 1 DOMINO 2136M HH MS ADVANCE 8037H
<b>DOB</b> 8/12/17	BEHM R294 JASMAN102Y	
<b>TATTOO</b> 7941	NJW 98S R117 RIBEYE 88X ET <b>H MS 5139 ADVANCE 4006 ET</b>	
<b>POLLED</b>	HH MISS ADVANCE 5139R ET	

CED	BW	WW	YW	MILK	M&G	ACT BW	AHA GE-EPD
13	-1.6	58	94	31	60	ET	
CEM	SC	REA	MARB	BMI	CHB	WWR/YWR	
8.6	1.7	0.56	0.37	392	118	100 / 100	

**HEIFER BULL.** Top 1% BW, Top 1% CED, Top 1% SC, Top 2% CEM, Top 2% MCE, Top 3% UIMF, Top 5% UDDER, Top 10% \$BII, Top 10% \$CHB, Top 10% M&G, Top 10% MW, Top 10% MWW, Top 10% Milk, Top 10% Mtnl, Top 10% TM, Top 15% \$BMI, Top 15% CWT, Top 15% UREA, Top 20% WW, Top 20% YW

**21**

## H CUDA 7936 ET

<b>REG</b> P-43857529	NJW 73S M326 TRUST 100W ET <b>BEHM 100W CUDA 504C</b>	KCF BENNETT 3008 M326 NJW P606 72N DAYDREAM 73S KCF BENNETT 9126J R294 CPH MS WRANGLER 1W SHF RIB EYE M326 R117 NJW 9126J DEW DOMINO 98S CL 1 DOMINO 2136M HH MS ADVANCE 8037H
<b>DOB</b> 8/9/17	BEHM R294 JASMAN102Y	
<b>TATTOO</b> 7936	NJW 98S R117 RIBEYE 88X ET <b>H MS 5139 ADVANCE 4006 ET</b>	
<b>POLLED</b>	HH MISS ADVANCE 5139R ET	

CED	BW	WW	YW	MILK	M&G	ACT BW	AHA GE-EPD
10	1.3	62	100	31	63	ET	
CEM	SC	REA	MARB	BMI	CHB	WWR/YWR	
7.1	1.4	0.66	0.34	402	123	100 / 100	

**BORDERLINE HEIFER BULL.** Top 3% M&G, Top 3% MW, Top 3% MWW, Top 3% Mtnl, Top 3% TM, Top 4% \$CHB, Top 4% CED, Top 4% UIMF, Top 4% UREA, Top 5% \$BII, Top 5% SC, Top 10% \$BMI, Top 10% CEM, Top 10% CWT, Top 10% MCE, Top 10% Milk, Top 10% WW, Top 10% YW, Top 20% BW

**22**

## H CUDA 7938 ET

<b>REG</b> P-43857531	NJW 73S M326 TRUST 100W ET <b>BEHM 100W CUDA 504C</b>	KCF BENNETT 3008 M326 NJW P606 72N DAYDREAM 73S KCF BENNETT 9126J R294 CPH MS WRANGLER 1W SHF WONDER M326 W18 ET NJW P606 72N DAYDREAM 73S GO EXCEL L18 BR DM GOLDRIANNA 3001 ET
<b>DOB</b> 8/10/17	BEHM R294 JASMAN102Y	
<b>TATTOO</b> 7938	NJW 73S W18 HOMETOWN 10Y ET <b>H MS 824 EXCEL 4146 ET</b>	
<b>POLLED</b>	H LADY EXCELL 824 ET	

CED	BW	WW	YW	MILK	M&G	ACT BW	AHA GE-EPD
10.7	1.8	64	111	33	64	ET	
CEM	SC	REA	MARB	BMI	CHB	WWR/YWR	
6.7	1.4	0.73	0.23	383	131	100 / 100	

Top 1% \$CHB, Top 2% CWT, Top 2% M&G, Top 2% MW, Top 2% MWW, Top 2% Mtnl, Top 2% TM, Top 2% UREA, Top 2% YW, Top 3% CED, Top 5% Milk, Top 5% SC, Top 5% WW, Top 10% CEM, Top 10% MCE, Top 15% \$BII, Top 15% \$BMI, Top 15% UIMF, Top 20% Ufat

**23**

## H CUDA 7954 ET

<b>REG</b> P-43857547	NJW 73S M326 TRUST 100W ET <b>BEHM 100W CUDA 504C</b>	KCF BENNETT 3008 M326 NJW P606 72N DAYDREAM 73S KCF BENNETT 9126J R294 CPH MS WRANGLER 1W SHF WONDER M326 W18 ET NJW P606 72N DAYDREAM 73S GO EXCEL L18 BR DM GOLDRIANNA 3001 ET
<b>DOB</b> 8/31/17	BEHM R294 JASMAN102Y	
<b>TATTOO</b> 7954	NJW 73S W18 HOMETOWN 10Y ET <b>H MS 824 EXCEL 4146 ET</b>	
<b>POLLED</b>	H LADY EXCELL 824 ET	

CED	BW	WW	YW	MILK	M&G	ACT BW	AHA GE-EPD
8.8	1.4	61	100	33	63	ET	
CEM	SC	REA	MARB	BMI	CHB	WWR/YWR	
5.8	1.4	0.63	0.46	381	112	100 / 100	

Top 1% UIMF, Top 3% M&G, Top 3% MW, Top 3% MWW, Top 3% Mtnl, Top 3% TM, Top 5% Milk, Top 5% SC, Top 5% UDDER, Top 5% UREA, Top 10% \$BII, Top 10% CED, Top 10% WW, Top 10% YW, Top 15% \$BMI, Top 15% \$CHB, Top 15% CEM, Top 15% CWT, Top 15% MCE, Top 20% BW

24

H CUDA 7776

REG P-43857492  
 DOB 8/13/17  
 TATTOO 7776  
 POLLED

NJW 73S M326 TRUST 100W ET  
**BEHM 100W CUDA 504C**  
 BEHM R294 JASMAN102Y  
 GOLDEN OAK OUTCROSS 18U  
**H WR 9T LADY VAL 4620 ET**  
 JSF 12N LADY VAL 9T

KCF BENNETT 3008 M326  
 NJW P606 72N DAYDREAM 73S  
 KCF BENNETT 9126J R294  
 CPH MS WRANGLER 1W  
 GOLDEN-OAK FUSION 3S  
 GOLDEN-OAK 60D MALLORY 15M  
 GHC BEAR 12N  
 HSF 60G LADY VAL 48K

CED	BW	WW	YW	MILK	M&G	ACT BW
9.2	0.5	58	100	27	56	67
CEM	SC	REA	MARB	BMI	CHB	WWR/YWR
8.2	1.4	0.57	0.22	357	114	84 / 95

**HEIFER BULL.** Top 3% CEM, Top 3% MCE, Top 5% SC, Top 10% BW, Top 10% CED, Top 10% UREA, Top 10% YW, Top 15% \$CHB, Top 15% CWT, Top 15% UIMF, Top 20% M&G, Top 20% MW, Top 20% MWW, Top 20% Mtnl, Top 20% TM, Top 20% WW



LOT 26



DAM OF LOT 25 - H AF ROSLYN 2091 ET

25

H B/R CUDA 7815

REG P-43857503  
 DOB 8/19/17  
 TATTOO 7815  
 POLLED

NJW 73S M326 TRUST 100W ET  
**BEHM 100W CUDA 504C**  
 BEHM R294 JASMAN102Y  
 KJ HVH 33N REDEEM 485T ET  
**H AF ROSLYN 2091 ET**  
 HH MISS ADVANCE 5139R ET

KCF BENNETT 3008 M326  
 NJW P606 72N DAYDREAM 73S  
 KCF BENNETT 9126J R294  
 CPH MS WRANGLER 1W  
 SHF RADAR M326 R125  
 HVH OKSANA 4L 33N  
 CL 1 DOMINO 2136M  
 HH MS ADVANCE 8037H

CED	BW	WW	YW	MILK	M&G	ACT BW
9.9	0.5	58	92	27	57	70
CEM	SC	REA	MARB	BMI	CHB	WWR/YWR
6.6	0.9	0.79	0.33	407	125	98 / 102

**HEIFER BULL.** Top 1% UREA, Top 2% CWT, Top 3% \$CHB, Top 4% UIMF, Top 5% \$BII, Top 5% CED, Top 10% \$BMI, Top 10% BW, Top 10% CEM, Top 10% MCE, Top 15% M&G, Top 15% MW, Top 15% MWW, Top 15% Mtnl, Top 15% TM, Top 20% Stay, Top 20% WW



DAM OF LOTS 26-31 - HH MISS ADVANCE 1181Y ET

*Lots 26-31 - Full Brothers!*

26

H HOMETOWN 7721 ET

REG P-43857477  
 DOB 8/6/17  
 TATTOO 7721  
 POLLED

NJW 73S W18 HOMETOWN 10Y ET  
**NJW 135U 10Y HOMETOWN 27A**  
 NJW 4037 34S DURANGO VACA 135U  
 HH ADVANCE 7034T ET  
**HH MISS ADVANCE 1181Y ET**  
 HH MISS ADVANCE 5139R ET

SHF WONDER M326 W18 ET  
 NJW P606 72N DAYDREAM 73S  
 THM DURANGO 4037  
 NJW P606 80L DAYDREAM 34S ET  
 L1 DOMINO 0357I  
 HH MISS ADVANCE 1088L  
 CL 1 DOMINO 2136M  
 HH MS ADVANCE 8037H

CED	BW	WW	YW	MILK	M&G	ACT BW
7.9	2.3	57	86	31	60	ET
CEM	SC	REA	MARB	BMI	CHB	WWR/YWR
1.4	0.7	0.53	0.18	388	110	100 / 100

Top 10% CED, Top 10% CWT, Top 10% M&G, Top 10% MW, Top 10% MWW, Top 10% Milk, Top 10% Mtnl, Top 10% TM, Top 15% \$BII, Top 15% \$BMI, Top 15% MCW, Top 15% Stay, Top 15% UREA, Top 20% \$CHB

27

H HOMETOWN 7720 ET

REG 43857476  
 DOB 8/5/17  
 TATTOO 7720  
 HORNED

NJW 73S W18 HOMETOWN 10Y ET  
**NJW 135U 10Y HOMETOWN 27A**  
 NJW 4037 34S DURANGO VACA 135U  
 HH ADVANCE 7034T ET  
**HH MISS ADVANCE 1181Y ET**  
 HH MISS ADVANCE 5139R ET

SHF WONDER M326 W18 ET  
 NJW P606 72N DAYDREAM 73S  
 THM DURANGO 4037  
 NJW P606 80L DAYDREAM 34S ET  
 L1 DOMINO 0357I  
 HH MISS ADVANCE 1088L  
 CL 1 DOMINO 2136M  
 HH MS ADVANCE 8037H

CED	BW	WW	YW	MILK	M&G	ACT BW
11.7	1.2	53	83	31	58	ET
CEM	SC	REA	MARB	BMI	CHB	WWR/YWR
3.3	1	0.63	0.11	388	111	100 / 100

Top 2% CED, Top 5% UREA, Top 10% CWT, Top 10% Milk, Top 10% TEAT, Top 15% \$BII, Top 15% \$BMI, Top 15% BW, Top 15% M&G, Top 15% MW, Top 15% MWW, Top 15% Mtnl, Top 15% Stay, Top 15% TM, Top 20% \$CHB

28

H HOMETOWN 7724 ET

REG P-43857478  
 DOB 8/6/17  
 TATTOO 7724  
 S

NJW 73S W18 HOMETOWN 10Y ET  
**NJW 135U 10Y HOMETOWN 27A**  
 NJW 4037 34S DURANGO VACA 135U  
 HH ADVANCE 7034T ET  
**HH MISS ADVANCE 1181Y ET**  
 HH MISS ADVANCE 5139R ET

SHF WONDER M326 W18 ET  
 NJW P606 72N DAYDREAM 73S  
 THM DURANGO 4037  
 NJW P606 80L DAYDREAM 34S ET  
 L1 DOMINO 0357I  
 HH MISS ADVANCE 1088L  
 CL 1 DOMINO 2136M  
 HH MS ADVANCE 8037H

CED	BW	WW	YW	MILK	M&G	ACT BW
9.8	1.5	55	84	31	59	ET
CEM	SC	REA	MARB	BMI	CHB	WWR/YWR
2.4	1.1	0.59	0.12	382	105	100 / 100

Top 5% CED, Top 10% M&G, Top 10% MW, Top 10% MWW, Top 10% Milk, Top 10% Mtnl, Top 10% TEAT, Top 10% TM, Top 10% UREA, Top 15% \$BII, Top 15% \$BMI, Top 15% Stay, Top 20% BW, Top 20% CWT

**29**

## H HOMETOWN 7735 ET

REG  
43857479  
DOB  
8/8/17  
TATTOO  
7735  
HORNED

NJW 73S W18 HOMETOWN 10Y ET  
**NJW 135U 10Y HOMETOWN 27A**  
NJW 4037 34S DURANGO VACA 135U  
HH ADVANCE 7034T ET  
**HH MISS ADVANCE 1181Y ET**  
HH MISS ADVANCE 5139R ET

SHF WONDER M326 W18 ET  
NJW P606 72N DAYDREAM 73S  
THM DURANGO 4037  
NJW P606 80L DAYDREAM 34S ET  
L1 DOMINO 03571  
HH MISS ADVANCE 1088L  
CL 1 DOMINO 2136M  
HH MS ADVANCE 8037H

CED	BW	WW	YW	MILK	M&G	ACT BW
9.8	1.5	55	84	31	59	ET
CEM	SC	REA	MARB	BMI	CHB	WWR/YWR
2.4	1.1	0.59	0.12	382	105	100 / 100



Top 5% CED, Top 10% M&G, Top 10% MW, Top 10% MWW, Top 10% Milk, Top 10% Mtnl, Top 10% TEAT, Top 10% TM, Top 10% UREA, Top 15% \$BII, Top 15% \$BMI, Top 15% Stay, Top 20% BW, Top 20% CWT

**30**

## H HOMETOWN 7758 ET

REG  
43857485  
DOB  
8/11/17  
TATTOO  
7758  
HORNED

NJW 73S W18 HOMETOWN 10Y ET  
**NJW 135U 10Y HOMETOWN 27A**  
NJW 4037 34S DURANGO VACA 135U  
HH ADVANCE 7034T ET  
**HH MISS ADVANCE 1181Y ET**  
HH MISS ADVANCE 5139R ET

SHF WONDER M326 W18 ET  
NJW P606 72N DAYDREAM 73S  
THM DURANGO 4037  
NJW P606 80L DAYDREAM 34S ET  
L1 DOMINO 03571  
HH MISS ADVANCE 1088L  
CL 1 DOMINO 2136M  
HH MS ADVANCE 8037H

CED	BW	WW	YW	MILK	M&G	ACT BW
9.8	1.5	55	84	31	59	ET
CEM	SC	REA	MARB	BMI	CHB	WWR/YWR
2.4	1.1	0.59	0.12	382	105	100 / 100



Top 5% CED, Top 10% M&G, Top 10% MW, Top 10% MWW, Top 10% Milk, Top 10% Mtnl, Top 10% TEAT, Top 10% TM, Top 10% UREA, Top 15% \$BII, Top 15% \$BMI, Top 15% Stay, Top 20% BW, Top 20% CWT

**31**

## H HOMETOWN 7794 ET

REG  
43857499  
DOB  
8/16/17  
TATTOO  
7794  
HORNED

NJW 73S W18 HOMETOWN 10Y ET  
**NJW 135U 10Y HOMETOWN 27A**  
NJW 4037 34S DURANGO VACA 135U  
HH ADVANCE 7034T ET  
**HH MISS ADVANCE 1181Y ET**  
HH MISS ADVANCE 5139R ET

SHF WONDER M326 W18 ET  
NJW P606 72N DAYDREAM 73S  
THM DURANGO 4037  
NJW P606 80L DAYDREAM 34S ET  
L1 DOMINO 03571  
HH MISS ADVANCE 1088L  
CL 1 DOMINO 2136M  
HH MS ADVANCE 8037H

CED	BW	WW	YW	MILK	M&G	ACT BW
9.8	1.5	55	84	31	59	ET
CEM	SC	REA	MARB	BMI	CHB	WWR/YWR
2.4	1.1	0.59	0.12	382	105	100 / 100



Top 5% CED, Top 10% M&G, Top 10% MW, Top 10% MWW, Top 10% Milk, Top 10% Mtnl, Top 10% TEAT, Top 10% TM, Top 10% UREA, Top 15% \$BII, Top 15% \$BMI, Top 15% Stay, Top 20% BW, Top 20% CWT

**32**

## H JSS HOMETOWN 7829

REG  
P-43857505  
DOB  
8/21/17  
TATTOO  
7829  
POLLED

NJW 73S W18 HOMETOWN 10Y ET  
**NJW 135U 10Y HOMETOWN 27A**  
NJW 4037 34S DURANGO VACA 135U  
CRR D03 VISION 352  
**CRR 352 ECLIPSE 544**  
CRR 63J ECLIPSE 280

SHF WONDER M326 W18 ET  
NJW P606 72N DAYDREAM 73S  
THM DURANGO 4037  
NJW P606 80L DAYDREAM 34S ET  
SHF INTERSTATE 20X D03  
CRR 766 AMBER 953  
S&S KODIAK 63J  
CRR 587B ECLIPSE 643

CED	BW	WW	YW	MILK	M&G	ACT BW
-0.9	4.5	63	99	22	53	81
CEM	SC	REA	MARB	BMI	CHB	WWR/YWR
1.7	0.8	0.55	0.06	401	101	/



Top 10% \$BII, Top 10% \$BMI, Top 10% Stay, Top 10% WW, Top 10% YW, Top 15% UREA

**33**

## H GO HOMETOWN 7836

REG  
43858977  
DOB  
8/23/17  
TATTOO  
7836  
HORNED

NJW 73S W18 HOMETOWN 10Y ET  
**NJW 135U 10Y HOMETOWN 27A**  
NJW 4037 34S DURANGO VACA 135U  
GO ABE T32  
**GO MS DOUBLE XL W35**  
GO MS 306 DOMINO R93

SHF WONDER M326 W18 ET  
NJW P606 72N DAYDREAM 73S  
THM DURANGO 4037  
NJW P606 80L DAYDREAM 34S ET  
GO EXCEL L18  
GO MS STARMAN M174  
CL 1 DOMINO 306N  
GO MS OK ADVANCE N202

CED	BW	WW	YW	MILK	M&G	ACT BW
6.4	1.2	54	87	32	60	70
CEM	SC	REA	MARB	BMI	CHB	WWR/YWR
1.7	0.9	0.34	0.11	338	96	100 / 100

Top 10% M&G, Top 10% MW, Top 10% MWW, Top 10% Milk, Top 10% Mtnl, Top 10% TM, Top 20% BW, Top 20% Ufat

**34**

## H JSS HOMETOWN 7853

REG  
P-43857509  
DOB  
8/30/17  
TATTOO  
7853  
POLLED

NJW 73S W18 HOMETOWN 10Y ET  
**NJW 135U 10Y HOMETOWN 27A**  
NJW 4037 34S DURANGO VACA 135U  
H WCC/WB 668 WYARNO 9500 ET  
**JSS 764 JULIANNE 4669**  
CRR 63J JULIANNE 764

SHF WONDER M326 W18 ET  
NJW P606 72N DAYDREAM 73S  
THM DURANGO 4037  
NJW P606 80L DAYDREAM 34S ET  
TH JWR SOP 16G 57G TUNDRA 63N  
H KATHY 668 ET  
S&S KODIAK 63J  
CRR 587B JULIEANNE 823

CED	BW	WW	YW	MILK	M&G	ACT BW
2.3	1.6	50	85	28	53	72
CEM	SC	REA	MARB	BMI	CHB	WWR/YWR
0.5	0.9	0.42	0.14	384	96	/

Top 15% \$BII, Top 15% Stay, Top 20% \$BII, Top 20% BW, Top 20% Milk





## RS HH ADVANCE 4075B ET

<b>REG</b> 43471466	HH ADVANCE 4055P <b>HH ADVANCE 1013Y ET</b>	HH ADVANCE 145L HH MISS ADVANCE 9065J CL 1 DOMINO 320N HH MISS ADVANCE 5139R ET			
<b>DOB</b> 1/6/14	HH MISS ADVANCE 7003T	HH ADVANCE 5161R HH MISS ADVANCE 752G HH ADVANCE 4140P HH MISS ADVANCE 2197 M			
<b>TATTOO</b> 4075B	HH ADVANCE 8203U ET <b>HH MISS ADVANCE 0121X</b>				
<b>HORNED</b>	HH MISS ADVANCE 7050T				
<b>CED</b>	<b>BW</b>	<b>WW</b>	<b>YW</b>	<b>MILK</b>	<b>M&amp;G</b>
1	4.4	58	78	17	46
<b>CEM</b>	<b>SC</b>	<b>REA</b>	<b>MARB</b>	<b>BMI</b>	<b>CHB</b>
-2.1	0.1	0.6	0.3	364	130

He's the DADDY OF THEM ALL! He has nothing left to prove. Sons have sold to some of the best purebred and commercial producers around. Daughters have excellent udders with good milk flow.



DAM OF LOTS 35-38 - HH MISS ADVANCE 9228W

*Lots 35-38 - Full Brothers!*

## 37 H ADVANCE 7784 ET

<b>REG</b> 43857496	HH ADVANCE 1013Y ET <b>HH ADVANCE 4075B ET</b>	HH ADVANCE 4055P HH MISS ADVANCE 7003T HH ADVANCE 8203U ET HH MISS ADVANCE 7050T				
<b>DOB</b> 8/14/17	HH MISS ADVANCE 0121X	HH ADVANCE 396N HH MISS ADVANCE 2111 M HH ADVANCE 4140P HH MISS ADVANCE 4019P				
<b>TATTOO</b> 7784	HH ADVANCE 6163S <b>HH MISS ADVANCE 9228W</b>					
<b>HORNED</b>	HH MISS ADVANCE 6094S					
<b>CED</b>	<b>BW</b>	<b>WW</b>	<b>YW</b>	<b>MILK</b>	<b>M&amp;G</b>	<b>ACT BW</b>
2.8	3.2	57	85	21	49	ET
<b>CEM</b>	<b>SC</b>	<b>REA</b>	<b>MARB</b>	<b>BMI</b>	<b>CHB</b>	<b>WWR/YWR</b>
0.3	0.5	0.64	0.14	345	129	100 / 100

Straight Horned, Straight Line One.  
Top 1% CWT, Top 2% \$CHB, Top 5% UREA



## 35 H ADVANCE 7953 ET

<b>REG</b> 43857546	HH ADVANCE 1013Y ET <b>HH ADVANCE 4075B ET</b>	HH ADVANCE 4055P HH MISS ADVANCE 7003T HH ADVANCE 8203U ET HH MISS ADVANCE 7050T				
<b>DOB</b> 8/24/17	HH MISS ADVANCE 0121X	HH ADVANCE 396N HH MISS ADVANCE 2111 M HH ADVANCE 4140P HH MISS ADVANCE 4019P				
<b>TATTOO</b> 7953	HH ADVANCE 6163S <b>HH MISS ADVANCE 9228W</b>					
<b>HORNED</b>	HH MISS ADVANCE 6094S					
<b>CED</b>	<b>BW</b>	<b>WW</b>	<b>YW</b>	<b>MILK</b>	<b>M&amp;G</b>	<b>ACT BW</b>
2.8	3.2	57	85	21	49	ET
<b>CEM</b>	<b>SC</b>	<b>REA</b>	<b>MARB</b>	<b>BMI</b>	<b>CHB</b>	<b>WWR/YWR</b>
0.3	0.5	0.64	0.14	345	129	100 / 100

Straight Horned, Straight Line One.  
Top 1% CWT, Top 2% \$CHB, Top 5% UREA



## 38 H ADVANCE 7787 ET

<b>REG</b> 43857498	HH ADVANCE 1013Y ET <b>HH ADVANCE 4075B ET</b>	HH ADVANCE 4055P HH MISS ADVANCE 7003T HH ADVANCE 8203U ET HH MISS ADVANCE 7050T				
<b>DOB</b> 8/14/17	HH MISS ADVANCE 0121X	HH ADVANCE 396N HH MISS ADVANCE 2111 M HH ADVANCE 4140P HH MISS ADVANCE 4019P				
<b>TATTOO</b> 7787	HH ADVANCE 6163S <b>HH MISS ADVANCE 9228W</b>					
<b>HORNED</b>	HH MISS ADVANCE 6094S					
<b>CED</b>	<b>BW</b>	<b>WW</b>	<b>YW</b>	<b>MILK</b>	<b>M&amp;G</b>	<b>ACT BW</b>
2.8	3.2	57	85	21	49	ET
<b>CEM</b>	<b>SC</b>	<b>REA</b>	<b>MARB</b>	<b>BMI</b>	<b>CHB</b>	<b>WWR/YWR</b>
0.3	0.5	0.64	0.14	345	129	100 / 100

Straight Horned, Straight Line One.  
Top 1% CWT, Top 2% \$CHB, Top 5% UREA



## 36 H ADVANCE 7781 ET

<b>REG</b> 43857494	HH ADVANCE 1013Y ET <b>HH ADVANCE 4075B ET</b>	HH ADVANCE 4055P HH MISS ADVANCE 7003T HH ADVANCE 8203U ET HH MISS ADVANCE 7050T				
<b>DOB</b> 8/14/17	HH MISS ADVANCE 0121X	HH ADVANCE 396N HH MISS ADVANCE 2111 M HH ADVANCE 4140P HH MISS ADVANCE 4019P				
<b>TATTOO</b> 7781	HH ADVANCE 6163S <b>HH MISS ADVANCE 9228W</b>					
<b>HORNED</b>	HH MISS ADVANCE 6094S					
<b>CED</b>	<b>BW</b>	<b>WW</b>	<b>YW</b>	<b>MILK</b>	<b>M&amp;G</b>	<b>ACT BW</b>
2.8	3.2	57	85	21	49	ET
<b>CEM</b>	<b>SC</b>	<b>REA</b>	<b>MARB</b>	<b>BMI</b>	<b>CHB</b>	<b>WWR/YWR</b>
0.3	0.5	0.64	0.14	345	129	100 / 100

Straight Horned, Straight Line One.  
Top 1% CWT, Top 2% \$CHB, Top 5% UREA



## 39 H ADVANCE 7867 ET

<b>REG</b> 43857513	HH ADVANCE 1013Y ET <b>HH ADVANCE 4075B ET</b>	HH ADVANCE 4055P HH MISS ADVANCE 7003T HH ADVANCE 8203U ET HH MISS ADVANCE 7050T				
<b>DOB</b> 9/11/17	HH MISS ADVANCE 0121X	CL 1 DOMINO 955W C MS PURE GOLD 2003 GB L1 DOMINO 175E GB L1 DOM PRCS 152E				
<b>TATTOO</b> 7867	H W4 LIGHTS OUT 2015 ET <b>H DOM PRCS 4413 ET</b>					
<b>HORNED</b>	GB L1 DOM PRCS 690K					
<b>CED</b>	<b>BW</b>	<b>WW</b>	<b>YW</b>	<b>MILK</b>	<b>M&amp;G</b>	<b>ACT BW</b>
-0.8	4.3	59	86	22	51	85
<b>CEM</b>	<b>SC</b>	<b>REA</b>	<b>MARB</b>	<b>BMI</b>	<b>CHB</b>	<b>WWR/YWR</b>
-2.8	0.6	0.52	0.18	306	118	105 / 97

Straight Horned  
Top 3% CWT, Top 10% \$CHB, Top 20% UREA, Top 20% WW



# Hereford Fall Bulls



DAM OF LOTS 40-43 - HH MISS ADVANCE 9228W

*Lots 40-43 - Full Brothers!*



**LOT 43**

**40** **H BIG RIB 7771 ET**

REG 43857859 | SHF RIB EYE M326 R117  
**NJW 98S R117 RIBEYE 88X ET**  
 DOB 8/12/17 | NJW 9126J DEW DOMINO 98S  
 TATTOO 7771 | HH ADVANCE 6163S  
**HH MISS ADVANCE 9228W**  
 | HH MISS ADVANCE 6094S

KCF BENNETT 3008 M326  
 HVH MISS HUDSON 83K 8M  
 CL 1 DOMINO 9126J 1ET  
 NJW 57G 74G DEW 5M  
 HH ADVANCE 396N  
 HH MISS ADVANCE 2111 M  
 HH ADVANCE 4140P  
 HH MISS ADVANCE 4019P

CED	BW	WW	YW	MILK	M&G	ACT BW
5.6	1.6	53	81	31	58	ET
CEM	SC	REA	MARB	BMI	CHB	WWR/YWR
3.9	0.7	0.56	0.19	366	113	100 / 100

**HORNED**

**BORDERLINE HEIFER BULL.** Top 2% MCW, Top 10% Milk, Top 10% TEAT, Top 15% \$CHB, Top 15% M&G, Top 15% MW, Top 15% MWW, Top 15% Mtnl, Top 15% TM, Top 15% UREA, Top 20% BW, Top 20% CWT, Top 20% UIMF

**43** **H BIG RIB 7800 ET**

REG 43857863 | SHF RIB EYE M326 R117  
**NJW 98S R117 RIBEYE 88X ET**  
 DOB 8/16/17 | NJW 9126J DEW DOMINO 98S  
 TATTOO 7800 | HH ADVANCE 6163S  
**HH MISS ADVANCE 9228W**  
 | HH MISS ADVANCE 6094S

KCF BENNETT 3008 M326  
 HVH MISS HUDSON 83K 8M  
 CL 1 DOMINO 9126J 1ET  
 NJW 57G 74G DEW 5M  
 HH ADVANCE 396N  
 HH MISS ADVANCE 2111 M  
 HH ADVANCE 4140P  
 HH MISS ADVANCE 4019P

CED	BW	WW	YW	MILK	M&G	ACT BW
1.1	3	57	86	31	60	ET
CEM	SC	REA	MARB	BMI	CHB	WWR/YWR
1.6	0.6	0.61	0.2	379	125	100 / 100

**HORNED**

Top 3% \$CHB, Top 4% CWT, Top 4% TEAT, Top 5% MCW, Top 10% M&G, Top 10% MW, Top 10% MWW, Top 10% Milk, Top 10% Mtnl, Top 10% TM, Top 10% UREA, Top 15% \$BII, Top 20% \$BMI, Top 20% UIMF

**41** **H BIG RIB 7795 ET**

REG 43857861 | SHF RIB EYE M326 R117  
**NJW 98S R117 RIBEYE 88X ET**  
 DOB 8/19/17 | NJW 9126J DEW DOMINO 98S  
 TATTOO 7795 | HH ADVANCE 6163S  
**HH MISS ADVANCE 9228W**  
 | HH MISS ADVANCE 6094S

KCF BENNETT 3008 M326  
 HVH MISS HUDSON 83K 8M  
 CL 1 DOMINO 9126J 1ET  
 NJW 57G 74G DEW 5M  
 HH ADVANCE 396N  
 HH MISS ADVANCE 2111 M  
 HH ADVANCE 4140P  
 HH MISS ADVANCE 4019P

CED	BW	WW	YW	MILK	M&G	ACT BW
10.7	0.8	49	72	31	56	ET
CEM	SC	REA	MARB	BMI	CHB	WWR/YWR
6.4	0.6	0.51	0.3	362	105	100 / 100

**HORNED**

Top 3% CED, Top 4% TEAT, Top 10% BW, Top 10% CEM, Top 10% MCE, Top 10% Milk, Top 10% UIMF, Top 20% M&G, Top 20% MW, Top 20% MWW, Top 20% Mtnl, Top 20% TM, Top 20% UREA

**44** **H CATAPULT 7746**

REG P-43857482 | TH 122 71I VICTOR 719T  
**CRR 719 CATAPULT 109**  
 DOB 8/10/17 | CRR 4037 ECLIPSE 808  
 TATTOO 7746 | NJW 73S W18 HOMETOWN 10Y ET  
**JPV MISS CHURCHILL LADY 489BET**  
 | CHURCHILL LADY 1180Y ET

DRF JWR PRINCE VICTOR 71I  
 KBKR 19D DOMINETTE 122  
 THM DURANGO 4037  
 CRR 420 ECLIPSE 688  
 SHF WONDER M326 W18 ET  
 NJW P606 72N DAYDREAM 73S  
 GOLDEN OAK OUTCROSS 18U  
 CHURCHILL LADY 600S ET

CED	BW	WW	YW	MILK	M&G	ACT BW
-2.1	5.4	71	105	31	67	86
CEM	SC	REA	MARB	BMI	CHB	WWR/YWR
-1.4	1.2	0.66	0.01	420	111	116 / 101

**POLLED**

Top 1% M&G, Top 1% MW, Top 1% MWW, Top 1% Mtnl, Top 1% TM, Top 1% WW, Top 4% \$BII, Top 4% \$BMI, Top 4% UREA, Top 4% YW, Top 5% CWT, Top 5% Stay, Top 10% Milk, Top 20% \$CHB, Top 20% SC

**42** **H BIG RIB 7806 ET**

REG 43857864 | SHF RIB EYE M326 R117  
**NJW 98S R117 RIBEYE 88X ET**  
 DOB 8/17/17 | NJW 9126J DEW DOMINO 98S  
 TATTOO 7806 | HH ADVANCE 6163S  
**HH MISS ADVANCE 9228W**  
 | HH MISS ADVANCE 6094S

KCF BENNETT 3008 M326  
 HVH MISS HUDSON 83K 8M  
 CL 1 DOMINO 9126J 1ET  
 NJW 57G 74G DEW 5M  
 HH ADVANCE 396N  
 HH MISS ADVANCE 2111 M  
 HH ADVANCE 4140P  
 HH MISS ADVANCE 4019P

CED	BW	WW	YW	MILK	M&G	ACT BW
5.6	1.6	53	81	31	58	ET
CEM	SC	REA	MARB	BMI	CHB	WWR/YWR
3.9	0.7	0.56	0.19	366	113	100 / 100

**HORNED**

Top 2% MCW, Top 10% Milk, Top 10% TEAT, Top 15% \$CHB, Top 15% M&G, Top 15% MW, Top 15% MWW, Top 15% Mtnl, Top 15% TM, Top 15% UREA, Top 20% BW, Top 20% CWT, Top 20% UIMF

**45** **H CATAPULT 7814**

REG P-43857502 | TH 122 71I VICTOR 719T  
**CRR 719 CATAPULT 109**  
 DOB 8/19/17 | CRR 4037 ECLIPSE 808  
 TATTOO 7814 | CL 1 DOMINO 955W  
**H SM 7135T ADVANCE 4632 ET**  
 | HH MISS ADVANCE 7135T ET

DRF JWR PRINCE VICTOR 71I  
 KBKR 19D DOMINETTE 122  
 THM DURANGO 4037  
 CRR 420 ECLIPSE 688  
 CL 1 DOMINO 637S 1ET  
 CL 1 DOMINETTE 5152R  
 CL 1 DOMINO 320N  
 HH MISS ADVANCE 1037L

CED	BW	WW	YW	MILK	M&G	ACT BW
-3	4.6	62	101	32	64	84
CEM	SC	REA	MARB	BMI	CHB	WWR/YWR
-1.7	1.1	0.54	-0.09	366	109	102 / 107

**POLLED**

Top 2% M&G, Top 2% MW, Top 2% MWW, Top 2% Mtnl, Top 2% TM, Top 10% Milk, Top 10% WW, Top 10% YW, Top 15% CWT, Top 15% UREA, Top 20% Stay

46

H ON POINT 7718

REG 43858891 | CRR 719 CATAPULT 109  
**CRR 109 ON POINT 559 ET**  
 DOB 8/5/17 | CRR 435 KELLY 161  
 TATTOO 7718 | GO EXCEL L18  
**ECR L18 GEN LADY 6131**  
 | ECR LADY GE 131  
 HORNED

TH 122 711 VICTOR 719T  
 CRR 4037 ECLIPSE 808  
 DM BR SOONER  
 CRR D03 KELLY 361  
 DD EXCEL DESIGN 40  
 GO MS 124 ADVANCE 7005  
 GK GENETIC EXPLOSION  
 LADY GEN 664

CED	BW	WW	YW	MILK	M&G	ACT BW
4.5	3	58	101	25	54	75
CEM	SC	REA	MARB	BMI	CHB	WWR/YWR
1.9	0.8	0.22	0.09	370	99	96 / 104

Top 10% YW, Top 15% Stay, Top 20% \$BII, Top 20% \$BMI, Top 20% WW



DAM OF LOTS 47-51 - KJ 804P MARGO 426T

*Lots 47-51 - Full Brothers!*

49

H COWBOSS 7961 ET

REG P-43857551 | NJW 98S R117 RIBEYE 88X ET  
**NJW 78P 88X COWBOSS 199B ET**  
 DOB 9/1/17 | NJW BW LADYSPORT DEW 78P ET  
 TATTOO 7961 | KJ C&L J119 MARKSMAN 045R ET  
**KJ 804P MARGO 426T**  
 | KJ 045 LENA 804P ET  
 HORNED

SHF RIB EYE M326 R117  
 NJW 9126J DEW DOMINO 98S  
 RU 20X BOULDER 57G  
 SADDLE VLY LADYSPORT 120  
 OXH MARK DOMINO 8020  
 SHF INTERSTATE D03 J119  
 REMITALL ONLINE 122L  
 MISTY MR 045

CED	BW	WW	YW	MILK	M&G	ACT BW
3.7	3.3	62	97	25	56	ET
CEM	SC	REA	MARB	BMI	CHB	WWR/YWR
3.6	1.2	0.47	0.1	341	111	100 / 100

Top 10% TEAT, Top 10% WW, Top 15% YW, Top 20% \$CHB, Top 20% M&G, Top 20% MW, Top 20% MWW, Top 20% Mtnl, Top 20% SC, Top 20% TM, Top 20% Ufat

50

H COWBOSS 7962 ET

REG P-43857552 | NJW 98S R117 RIBEYE 88X ET  
**NJW 78P 88X COWBOSS 199B ET**  
 DOB 9/2/17 | NJW BW LADYSPORT DEW 78P ET  
 TATTOO 7962 | KJ C&L J119 MARKSMAN 045R ET  
**KJ 804P MARGO 426T**  
 | KJ 045 LENA 804P ET  
 POLLED

SHF RIB EYE M326 R117  
 NJW 9126J DEW DOMINO 98S  
 RU 20X BOULDER 57G  
 SADDLE VLY LADYSPORT 120  
 OXH MARK DOMINO 8020  
 SHF INTERSTATE D03 J119  
 REMITALL ONLINE 122L  
 MISTY MR 045

CED	BW	WW	YW	MILK	M&G	ACT BW
3.7	3.3	62	97	25	56	ET
CEM	SC	REA	MARB	BMI	CHB	WWR/YWR
3.6	1.2	0.47	0.1	341	111	100 / 100

Top 10% TEAT, Top 10% WW, Top 15% YW, Top 20% \$CHB, Top 20% M&G, Top 20% MW, Top 20% MWW, Top 20% Mtnl, Top 20% SC, Top 20% TM, Top 20% Ufat

47

H COWBOSS 7958 ET

REG P-43857549 | NJW 98S R117 RIBEYE 88X ET  
**NJW 78P 88X COWBOSS 199B ET**  
 DOB 8/26/17 | NJW BW LADYSPORT DEW 78P ET  
 TATTOO 7958 | KJ C&L J119 MARKSMAN 045R ET  
**KJ 804P MARGO 426T**  
 | KJ 045 LENA 804P ET  
 HORNED

SHF RIB EYE M326 R117  
 NJW 9126J DEW DOMINO 98S  
 RU 20X BOULDER 57G  
 SADDLE VLY LADYSPORT 120  
 OXH MARK DOMINO 8020  
 SHF INTERSTATE D03 J119  
 REMITALL ONLINE 122L  
 MISTY MR 045

CED	BW	WW	YW	MILK	M&G	ACT BW
3.7	3.3	62	97	25	56	ET
CEM	SC	REA	MARB	BMI	CHB	WWR/YWR
3.6	1.2	0.47	0.1	341	111	100 / 100

Top 10% TEAT, Top 10% WW, Top 15% YW, Top 20% \$CHB, Top 20% M&G, Top 20% MW, Top 20% MWW, Top 20% Mtnl, Top 20% SC, Top 20% TM, Top 20% Ufat

51

H COWBOSS 7963 ET

REG P-43857553 | NJW 98S R117 RIBEYE 88X ET  
**NJW 78P 88X COWBOSS 199B ET**  
 DOB 9/3/17 | NJW BW LADYSPORT DEW 78P ET  
 TATTOO 7963 | KJ C&L J119 MARKSMAN 045R ET  
**KJ 804P MARGO 426T**  
 | KJ 045 LENA 804P ET  
 POLLED

SHF RIB EYE M326 R117  
 NJW 9126J DEW DOMINO 98S  
 RU 20X BOULDER 57G  
 SADDLE VLY LADYSPORT 120  
 OXH MARK DOMINO 8020  
 SHF INTERSTATE D03 J119  
 REMITALL ONLINE 122L  
 MISTY MR 045

CED	BW	WW	YW	MILK	M&G	ACT BW
3.7	3.3	62	97	25	56	ET
CEM	SC	REA	MARB	BMI	CHB	WWR/YWR
3.6	1.2	0.47	0.1	341	111	100 / 100

Top 10% TEAT, Top 10% WW, Top 15% YW, Top 20% \$CHB, Top 20% M&G, Top 20% MW, Top 20% MWW, Top 20% Mtnl, Top 20% SC, Top 20% TM, Top 20% Ufat

48

H COWBOSS 7960 ET

REG P-43857550 | NJW 98S R117 RIBEYE 88X ET  
**NJW 78P 88X COWBOSS 199B ET**  
 DOB 8/29/17 | NJW BW LADYSPORT DEW 78P ET  
 TATTOO 7960 | KJ C&L J119 MARKSMAN 045R ET  
**KJ 804P MARGO 426T**  
 | KJ 045 LENA 804P ET  
 POLLED

SHF RIB EYE M326 R117  
 NJW 9126J DEW DOMINO 98S  
 RU 20X BOULDER 57G  
 SADDLE VLY LADYSPORT 120  
 OXH MARK DOMINO 8020  
 SHF INTERSTATE D03 J119  
 REMITALL ONLINE 122L  
 MISTY MR 045

CED	BW	WW	YW	MILK	M&G	ACT BW
3.7	3.3	62	97	25	56	ET
CEM	SC	REA	MARB	BMI	CHB	WWR/YWR
3.6	1.2	0.47	0.1	341	111	100 / 100

Top 10% TEAT, Top 10% WW, Top 15% YW, Top 20% \$CHB, Top 20% M&G, Top 20% MW, Top 20% MWW, Top 20% Mtnl, Top 20% SC, Top 20% TM, Top 20% Ufat

WATCH AND BID LIVE ONLINE!



LIVE ON THE INTERNET. LIVE ALSO. VIDEO RECORDING.  
**LiveAuctions.TV**

# Hereford Fall Bulls



DAM OF LOTS 52-54 - KJ 804P MARGO 426T

*Lots 52-54 - Full Brothers!*



**LOT 52**

## 54

### H OUTCROSS 7944 ET

<b>REG</b> P-43857537	GOLDEN-OAK FUSION 3S <b>GOLDEN OAK OUTCROSS 18U</b> GOLDEN-OAK 60D MALLORY 15M	GOLDEN-OAK 4J MAXIUM 28M NCX MISS JR NELLIE 528N RU DUSTER 60D GOLDEN-OAK P183 GLORIA 25G L1 DOMINO 03571 HH MISS ADVANCE 365N CL 1 DOMINO 373N HH MISS ADVANCE 4049P
<b>DOB</b> 8/14/17	HH ADVANCE 8050U ET <b>HH MISS ADVANCE 1079Y ET</b> HH MISS ADVANCE 6109S	
<b>TATTOO</b> 7944		
<b>POLLED</b>		

CED	BW	WW	YW	MILK	M&G	ACT BW
2.7	5	63	98	30	62	ET
CEM	SC	REA	MARB	BMI	CHB	WWR/YWR
4.3	1.4	0.52	0.03	390	109	100 / 100



Top 4% M&G, Top 4% MW, Top 4% MWW, Top 4% Mtnl, Top 4% TM, Top 5% SC, Top 10% CWT, Top 10% Milk, Top 10% TEAT, Top 10% WW, Top 15% \$BII, Top 15% \$BMI, Top 15% Stay, Top 15% YW, Top 20% UREA

## 55

### H TESTED 7765

<b>REG</b> P-43857489	EFBEEF TFL U208 TESTED X651 ET <b>INNISFAIL WHR X651/723 4013 ET</b> INNISFAIL P230 T723	EFBEEF FOREMOST U208 EFBEEF P606 MABEL R415 EF F745 FRANK P230 INNISFAIL 235 R501 ET SHF WONDER M326 W18 ET NJW P606 72N DAYDREAM 73S REMITALL ONLINE 122L HH MISS ADV 786G 1ET
<b>DOB</b> 8/12/17	NJW 73S W18 HOMETOWN 10Y ET <b>ILR LADY RACHAEL 1409 ET</b> MSU TCF RACHAEL ET 54N	
<b>TATTOO</b> 7765		
<b>POLLED</b>		

CED	BW	WW	YW	MILK	M&G	ACT BW
5.7	2	65	105	24	56	68
CEM	SC	REA	MARB	BMI	CHB	WWR/YWR
4.2	1.5	0.62	0.48	371	113	97 / 98



Top 1% UIMF, Top 2% UDDER, Top 4% CWT, Top 4% SC, Top 4% TEAT, Top 4% WW, Top 4% YW, Top 10% \$BII, Top 10% UREA, Top 15% \$CHB, Top 20% \$BMI, Top 20% M&G, Top 20% MW, Top 20% MWW, Top 20% Mtnl, Top 20% TM

## 52

### H OUTCROSS 7942 ET

<b>REG</b> P-43857535	GOLDEN-OAK FUSION 3S <b>GOLDEN OAK OUTCROSS 18U</b> GOLDEN-OAK 60D MALLORY 15M	GOLDEN-OAK 4J MAXIUM 28M NCX MISS JR NELLIE 528N RU DUSTER 60D GOLDEN-OAK P183 GLORIA 25G L1 DOMINO 03571 HH MISS ADVANCE 365N CL 1 DOMINO 373N HH MISS ADVANCE 4049P
<b>DOB</b> 8/13/17	HH ADVANCE 8050U ET <b>HH MISS ADVANCE 1079Y ET</b> HH MISS ADVANCE 6109S	
<b>TATTOO</b> 7942		
<b>POLLED</b>		

CED	BW	WW	YW	MILK	M&G	ACT BW
-0.2	6.6	75	116	30	67	ET
CEM	SC	REA	MARB	BMI	CHB	WWR/YWR
2.9	1.5	0.62	0.01	411	131	100 / 100



Top 1% \$CHB, Top 1% CWT, Top 1% M&G, Top 1% MW, Top 1% MWW, Top 1% Mtnl, Top 1% TM, Top 1% WW, Top 1% YW, Top 4% \$BII, Top 4% SC, Top 5% UDDER, Top 10% \$BMI, Top 10% Milk, Top 10% UREA, Top 15% Stay

## 53

### H OUTCROSS 7939 ET

<b>REG</b> 43857532	GOLDEN-OAK FUSION 3S <b>GOLDEN OAK OUTCROSS 18U</b> GOLDEN-OAK 60D MALLORY 15M	GOLDEN-OAK 4J MAXIUM 28M NCX MISS JR NELLIE 528N RU DUSTER 60D GOLDEN-OAK P183 GLORIA 25G L1 DOMINO 03571 HH MISS ADVANCE 365N CL 1 DOMINO 373N HH MISS ADVANCE 4049P
<b>DOB</b> 8/11/17	HH ADVANCE 8050U ET <b>HH MISS ADVANCE 1079Y ET</b> HH MISS ADVANCE 6109S	
<b>TATTOO</b> 7939		
<b>HORNED</b>		

CED	BW	WW	YW	MILK	M&G	ACT BW
2.7	5	63	98	30	62	ET
CEM	SC	REA	MARB	BMI	CHB	WWR/YWR
4.3	1.4	0.52	0.03	390	109	100 / 100



Top 4% M&G, Top 4% MW, Top 4% MWW, Top 4% Mtnl, Top 4% TM, Top 5% SC, Top 10% CWT, Top 10% Milk, Top 10% TEAT, Top 10% WW, Top 15% \$BII, Top 15% \$BMI, Top 15% Stay, Top 15% YW, Top 20% UREA

## 56

### H JSS TESTED 7857

<b>REG</b> P-43857510	EFBEEF TFL U208 TESTED X651 ET <b>INNISFAIL WHR X651/723 4013 ET</b> INNISFAIL P230 T723	EFBEEF FOREMOST U208 EFBEEF P606 MABEL R415 EF F745 FRANK P230 INNISFAIL 235 R501 ET TH SHR 605 57G BISMARCK 243R ET KB 615C NICKY 75J CL 1 DOMINO 2136M HH MS ADVANCE 8037H
<b>DOB</b> 8/31/17	TH 75J 243R BAILOUT 144U ET <b>H LADY BAILOUT 1506</b> HH MISS ADVANCE 5139R ET	
<b>TATTOO</b> 7857		
<b>POLLED</b>		

CED	BW	WW	YW	MILK	M&G	ACT BW
1.3	2.8	64	106	23	55	76
CEM	SC	REA	MARB	BMI	CHB	WWR/YWR
1.6	1.1	0.63	0.3	329	112	/



Top 4% CWT, Top 4% YW, Top 5% UDDER, Top 5% UREA, Top 5% WW, Top 10% TEAT, Top 10% UIMF, Top 15% \$CHB



**HEREFORD | ANGUS | SIMANGUS**





DAM OF LOT 57 - RST GAT NST Y79D LADY 54B ET

58

H WMS VICTOR 7783 ET

REG P-43858886 | DRF JWR PRINCE VICTOR 711 | HRP THM VICTOR 109W 9329  
 TH 223 71I VICTOR 755T | RHF 964 VICTRA 4057  
 DOB 8/14/17 | KBCR 19D DOMINETTE 223 | NJW 1Y WRANGLER 19D  
 TATTOO 7783 | CRR 719 CATAPULT 109 | KBCR 631 DOMINETTE 066  
 POLLED | CRR 109 KELLY 303 | TH 122 71I VICTOR 719T  
 | CRR 435 KELLY 161 | CRR 4037 ECLIPSE 808  
 | DM BR SOONER  
 | CRR D03 KELLY 361

CED	BW	WW	YW	MILK	M&G	ACT BW
0.7	3.6	65	100	30	62	ET
CEM	SC	REA	MARB	BMI	CHB	WWR/YWR
-2.1	0.7	0.5	0.07	363	106	100 / 100



Top 4% M&G, Top 4% MW, Top 4% MWW, Top 4% Mtnl, Top 4% TM, Top 4% WW, Top 10% Milk, Top 10% YW, Top 20% UREA



FULL BROTHER OF LOT 57 - H MONTGOMERY 7437 ET

59

EXR ACCESS 7410

REG 43837518 | SHF LITERAL W18 Y90 | SHF WONDER M326 W18 ET  
 SHF ACCESS Y90 A216 | SHF PROGRESS P20 U74  
 DOB 9/7/17 | SHF MISTY 33T Y35 | LOEWEN M326 SIR 33T  
 TATTOO 7410H | H BK CCC SR GAME CHANGER ET | HVH QUEEN 1022 37S  
 POLLED | EXR RITA 5174 ET | KJ HVH 33N REDEEM 485T ET  
 | TH 71U 72W RITA 198Z | NJW 78P 63N LADYSPORT 51W ET  
 | TH 525 63N TUNDRA 72W  
 | TH 7N 45P RITA 71U

CED	BW	WW	YW	MILK	M&G	ACT BW
-1	4	56	81	25	53	80
CEM	SC	REA	MARB	BMI	CHB	WWR/YWR
0	1.1	0.26	0.17	331	88	

60

H ER THROTTLE 701 ET

REG 43966004 | H WCC/WB 668 WYARNO 9500 ET | TH JWR SOP 16G 57G TUNDRA 63N  
 H/TSR/CHEZ/FULL THROTTLE ET | H KATHY 668 ET  
 DOB 8/3/17 | R SWEET RED WINE 039 | MSU TCF REVOLUTION 4R  
 TATTOO 701X | GO EXCEL L18 | R MISS WRANGLER 207  
 POLLED | H CATTLE KATE 8045 ET | DD EXCEL DESIGN 40  
 | H LADY GOLD 323 | GO MS 124 ADVANCE 7005  
 | C-S PURE GOLD 98170  
 | RCR DOMINET 97032

CED	BW	WW	YW	MILK	M&G	ACT BW
-4.4	3.8	55	88	24	51	ET
CEM	SC	REA	MARB	BMI	CHB	WWR/YWR
-6.7	0.4	0.56	0.05	371	114	100 / 100



Top 3% UFat, Top 15% \$CHB, Top 15% CWT, Top 15% UREA, Top 20% \$BMI



FULL BROTHER OF LOT 57 - H DEBERARD 7454 ET

57

H GAT NST SENSATION 7967 ET

REG P-43883853 | CHURCHILL SENSATION 028X | UPS DOMINO 3027  
 UPS SENSATION 2296 ET | CHURCHILL LADY 7202T ET  
 DOB 9/3/17 | UPS JT MISS NEON 7811 1ET | GH NEON 17N  
 TATTOO 7967 | WORR OWEN TANKERAY Y79D ET | LCC TWO TIMIN 438 ET  
 POLLED | RST GAT NST Y79D LADY 54B ET | NJW FHF 9710 TANK 45P  
 | H H LADY MAXIUM 111 ET | BR KLD ROSE MARIE D79 ET  
 | | GOLDEN-OAK 4J MAXIUM 28M  
 | | HH MISS ADVANCE 5139R ET

CED	BW	WW	YW	MILK	M&G	ACT BW
-1.3	4.4	67	104	28	61	ET
CEM	SC	REA	MARB	BMI	CHB	WWR/YWR
0.8	0.7	0.8	0.19	350	129	100 / 100



Top 1% UREA, Top 2% \$CHB, Top 2% CWT, Top 3% WW, Top 5% M&G, Top 5% MW, Top 5% MWW, Top 5% Mtnl, Top 5% TM, Top 5% YW, Top 20% Milk, Top 20% UIMF

61

H JSS ADVANCE 1721

REG P-43859472 | HH ADVANCE 1013Y ET | HH ADVANCE 4055P  
 HH ADVANCE 4075B ET | HH MISS ADVANCE 7003T  
 DOB 5/6/17 | HH MISS ADVANCE 0121X | HH ADVANCE 8203U ET  
 TATTOO 1721 | NJW FHF 9710 TANK 45P | HH MISS ADVANCE 7050T  
 POLLED | H LADY TANK 033 | FHF 8403 STARBUCK 19H  
 | ANL 707B MINDY 23H | GV 579 VICTORIA 9710  
 | | KLONDIKE 28U 707B  
 | | ANL 11C TRAD 62U MINDY 30E

CED	BW	WW	YW	MILK	M&G	ACT BW
-6.6	4.9	48	74	20	44	78
CEM	SC	REA	MARB	BMI	CHB	WWR
-6.2	0.1	0.39	0.19	311	107	97



Top 5% UDDER, Top 20% CWT, Top 20% UIMF

# Hereford Two Year Old Bulls



**LOT 62**

**65**

## H JSS ADVANCE 1769

<b>REG</b> 43859516	HH ADVANCE 1013Y ET <b>HH ADVANCE 4075B ET</b>	HH ADVANCE 4055P HH MISS ADVANCE 7003T HH ADVANCE 8203U ET HH MISS ADVANCE 7050T					
<b>DOB</b> 6/1/17	HH MISS ADVANCE 0121X	HH ADVANCE 5161R HH MISS ADVANCE 752G CL 1 DOMINO 285M CHURCHILL LADY 0113					
<b>TATTOO</b> 1769	HH ADVANCE 8203U ET <b>H W4 LADY ADVANCE 0040</b>						
<b>HORNED</b>	CHURCHILL LADY 450						
<b>CED</b>	<b>BW</b>	<b>WW</b>	<b>YW</b>	<b>MILK</b>	<b>M&amp;G</b>	<b>ACT BW</b>	
0.9	4.3	48	71	16	41	88	
<b>CEM</b>	<b>SC</b>	<b>REA</b>	<b>MARB</b>	<b>BMI</b>	<b>CHB</b>	<b>WWR</b>	
-0.4	0.4	0.41	0.36	335	113	91	

Straight Horned  
Top 3% UIMF, Top 10% TEAT, Top 15% \$CHB, Top 15% CWT

**62**

## H JSS ADVANCE 1722

<b>REG</b> 43859473	HH ADVANCE 1013Y ET <b>HH ADVANCE 4075B ET</b>	HH ADVANCE 4055P HH MISS ADVANCE 7003T HH ADVANCE 8203U ET HH MISS ADVANCE 7050T					
<b>DOB</b> 5/6/17	HH MISS ADVANCE 0121X	GO EXCEL L18 GO MS 3196 ADVANCE R16 HH ADVANCE 927J K&B MS ADVANCE 8524					
<b>TATTOO</b> 1722	GO THE NATURAL T15 <b>H W4 NATURAL 9319 ET</b>						
<b>HORNED</b>	K&B MS 927 ADVANCE 1531						
<b>CED</b>	<b>BW</b>	<b>WW</b>	<b>YW</b>	<b>MILK</b>	<b>M&amp;G</b>	<b>ACT BW</b>	
-4.3	5.7	59	87	19	48	79	
<b>CEM</b>	<b>SC</b>	<b>REA</b>	<b>MARB</b>	<b>BMI</b>	<b>CHB</b>	<b>WWR</b>	
-3.2	0.4	0.33	-0.04	333	122	98	

Straight Horned  
Top 3% CWT, Top 4% \$CHB, Top 20% WW

**66**

## H JSS ADVANCE 1770

<b>REG</b> 43859517	HH ADVANCE 1013Y ET <b>HH ADVANCE 4075B ET</b>	HH ADVANCE 4055P HH MISS ADVANCE 7003T HH ADVANCE 8203U ET HH MISS ADVANCE 7050T					
<b>DOB</b> 6/1/17	HH MISS ADVANCE 0121X	HH ADVANCE 3196N GO MS L18 EXCEL N89 H L1 DOMINO 510 H MISS MARK 725					
<b>TATTOO</b> 1770	GO 3196 ADVANCE S109 <b>H LADY ADVANCE 902 ET</b>						
<b>HORNED</b>	H DOMINETTE 901						
<b>CED</b>	<b>BW</b>	<b>WW</b>	<b>YW</b>	<b>MILK</b>	<b>M&amp;G</b>	<b>ACT BW</b>	
-0.3	3.7	41	62	19	40	85	
<b>CEM</b>	<b>SC</b>	<b>REA</b>	<b>MARB</b>	<b>BMI</b>	<b>CHB</b>	<b>WWR</b>	
-2.7	0.1	0.41	0.16	346	109	88	

Straight Horned  
Top 5% UFat, Top 20% DMI

**63**

## H JSS ADVANCE 1756

<b>REG</b> P-43859504	HH ADVANCE 1013Y ET <b>HH ADVANCE 4075B ET</b>	HH ADVANCE 4055P HH MISS ADVANCE 7003T HH ADVANCE 8203U ET HH MISS ADVANCE 7050T					
<b>DOB</b> 5/17/17	HH MISS ADVANCE 0121X	RU 20X BOULDER 57G TEE-JAY 707B GEMINI 16G ET HH ADVANCE 0024K CL 1 DOMINET 496 1ET					
<b>TATTOO</b> 1756	TH JWR SOP 16G 57G TUNDRA 63N <b>H W4 CHARMAIN 0069 ET</b>						
<b>POLLED</b>	HH MISS ADVANCE 316N 1ET						
<b>CED</b>	<b>BW</b>	<b>WW</b>	<b>YW</b>	<b>MILK</b>	<b>M&amp;G</b>	<b>ACT BW</b>	
3.5	2.6	51	82	17	42	72	
<b>CEM</b>	<b>SC</b>	<b>REA</b>	<b>MARB</b>	<b>BMI</b>	<b>CHB</b>	<b>WWR</b>	
0.9	-0.3	0.44	0.11	338	111	92	

Top 5% UDDER, Top 10% TEAT, Top 20% \$CHB

**67**

## H JSS ADVANCE 1774

<b>REG</b> P-43859521	HH ADVANCE 1013Y ET <b>HH ADVANCE 4075B ET</b>	HH ADVANCE 4055P HH MISS ADVANCE 7003T HH ADVANCE 8203U ET HH MISS ADVANCE 7050T					
<b>DOB</b> 6/10/17	HH MISS ADVANCE 0121X	RU 20X BOULDER 57G TEE-JAY 707B GEMINI 16G ET RCR 804 DOMINO 2025 MCC JO DOMINET 1104					
<b>TATTOO</b> 1774	TH JWR SOP 16G 57G TUNDRA 63N <b>H MCC LADY TUNDRA 020 ET</b>						
<b>POLLED</b>	MCC L1 DOMINET 6188						
<b>CED</b>	<b>BW</b>	<b>WW</b>	<b>YW</b>	<b>MILK</b>	<b>M&amp;G</b>	<b>ACT BW</b>	
-2.7	6.8	73	116	15	51	88	
<b>CEM</b>	<b>SC</b>	<b>REA</b>	<b>MARB</b>	<b>BMI</b>	<b>CHB</b>	<b>WWR/YWR</b>	
-2.8	1	0.59	0.12	356	133	102	

Straight Horned Top 1% \$CHB, Top 1% CWT, Top 1% WW, Top 1% YW, Top 10% UREA, Top 20% \$BII

**64**

## H JSS ADVANCE 1768

<b>REG</b> 43859515	HH ADVANCE 1013Y ET <b>HH ADVANCE 4075B ET</b>	HH ADVANCE 4055P HH MISS ADVANCE 7003T HH ADVANCE 8203U ET HH MISS ADVANCE 7050T					
<b>DOB</b> 6/1/17	HH MISS ADVANCE 0121X	HH ADVANCE 5161R HH MISS ADVANCE 752G RCR 804 DOMINO 2025 MCC JO DOMINET 1104					
<b>TATTOO</b> 1768	HH ADVANCE 8203U ET <b>H MCC LADY ADVANCE 028 ET</b>						
<b>HORNED</b>	MCC L1 DOMINET 6188						
<b>CED</b>	<b>BW</b>	<b>WW</b>	<b>YW</b>	<b>MILK</b>	<b>M&amp;G</b>	<b>ACT BW</b>	
0.5	5.1	59	83	17	47	85	
<b>CEM</b>	<b>SC</b>	<b>REA</b>	<b>MARB</b>	<b>BMI</b>	<b>CHB</b>	<b>WWR</b>	
-1	0.8	0.44	0.33	350	120	95	

Straight Horned  
Top 4% UIMF, Top 5% \$CHB, Top 5% CWT, Top 20%

**68**

## H JSS ADVANCE 1775

<b>REG</b> 43859522	HH ADVANCE 1013Y ET <b>HH ADVANCE 4075B ET</b>	HH ADVANCE 4055P HH MISS ADVANCE 7003T HH ADVANCE 8203U ET HH MISS ADVANCE 7050T					
<b>DOB</b> 6/12/17	HH MISS ADVANCE 0121X	GO EXCEL L18 GO MS 3196 ADVANCE R16 HH ADVANCE 927J K&B MS ADVANCE 8524					
<b>TATTOO</b> 1775	GO THE NATURAL T15 <b>H W4 LADY NATURAL 0144</b>						
<b>HORNED</b>	K&B MS 927 ADVANCE 1531						
<b>CED</b>	<b>BW</b>	<b>WW</b>	<b>YW</b>	<b>MILK</b>	<b>M&amp;G</b>	<b>ACT BW</b>	
3.1	3.4	51	75	18	43	85	
<b>CEM</b>	<b>SC</b>	<b>REA</b>	<b>MARB</b>	<b>BMI</b>	<b>CHB</b>	<b>WWR</b>	
0.6	0.2	0.23	0.12	323	105	88	

Straight Horned  
Top 5% UDDER, Top 10% DMI

**69** **H JSS ADVANCE 1780**

**REG** P-43859526 | HH ADVANCE 1013Y ET  
**HH ADVANCE 4075B ET**  
**DOB** 6/27/17 | HH MISS ADVANCE 0121X  
**TATTOO** 1780 | PW VICTOR BOOMER P606  
**JWR 2004 PRINCESS 152P**  
 | MF VICTRA 813 2004  
**POLLED**

HH ADVANCE 4055P  
 HH MISS ADVANCE 7003T  
 HH ADVANCE 8203U ET  
 HH MISS ADVANCE 7050T  
 REMITALL BOOMER 46B  
 PW VICTORIA 964 8114  
 JW N31 VICTOR 813  
 MJM VIC 423 011

CED	BW	WW	YW	MILK	M&G	ACT BW
0.8	2.1	49	67	21	45	70
CEM	SC	REA	MARB	BMI	CHB	WWR
-0.6	0.8	0.43	0.34	412	109	106

AHA GECPD SCHB

Top 4% TEAT, Top 4% UIMF, Top 5% \$BII, Top 5% \$BMI, Top 5% UDDER, Top 10% Stay, Top 20% DMI, Top 20% MCW

**73** **H JSS BIG RIB 1712**

**REG** P-43859464 | NJW 98S R117 RIBEYE 88X ET  
**H HH BIG RIB 5007 ET**  
**DOB** 5/2/17 | HH MISS ADVANCE 1181Y ET  
**TATTOO** 1712 | H W4 VICTOR 2071  
**JSS LADY REDEEM 1539**  
 | JSS LADY REDEEM 321  
**POLLED**

SHF RIB EYE M326 R117  
 NJW 9126J DEW DOMINO 98S  
 HH ADVANCE 7034T ET  
 HH MISS ADVANCE 5139R ET  
 TH 122 711 VICTOR 719T  
 K&B 408 TESSA 9059W  
 KJ HVH 33N REDEEM 485T ET  
 H SHARLA 0057

CED	BW	WW	YW	MILK	M&G	ACT BW
13.1	-1	46	65	32	56	62
CEM	SC	REA	MARB	BMI	CHB	WWR
4.7	1.1	0.26	0.14	353	71	116

AHA GECPD

Top 1% CED, Top 1% MCW, Top 1% TEAT, Top 2% BW, Top 2% UDDER, Top 10% Milk, Top 15% Stay, Top 20% CEM, Top 20% M&G, Top 20% MCE, Top 20% MW, Top 20% MWW, Top 20% Mtnl, Top 20% TM

**70** **H JSS ADVANCE 1782**

**REG** 43859528 | HH ADVANCE 1013Y ET  
**HH ADVANCE 4075B ET**  
**DOB** 7/3/17 | HH MISS ADVANCE 0121X  
**TATTOO** 1782 | CHURCHILL RANCHER 592R  
**H LADY RANCHER 9063 ET**  
 | R STARLETTE 655  
**HORNED**

HH ADVANCE 4055P  
 HH MISS ADVANCE 7003T  
 HH ADVANCE 8203U ET  
 HH MISS ADVANCE 7050T  
 MH DAKOTA 0230  
 CHURCHILL LADY 202  
 K 64H RIBSTONE LAD 157K  
 R GENA 735

CED	BW	WW	YW	MILK	M&G	ACT BW
4.5	3.7	44	69	21	43	85
CEM	SC	REA	MARB	BMI	CHB	WWR
1.8	0.6	0.34	0.25	284	99	103

AHA GECPD SCHB

Straight Horned  
 Top 10% UIMF

**74** **H JSS BIG RIB 1717**

**REG** 43859469 | NJW 98S R117 RIBEYE 88X ET  
**H HH BIG RIB 5007 ET**  
**DOB** 5/3/17 | HH MISS ADVANCE 1181Y ET  
**TATTOO** 1717 | CL 1 DOMINO 955W  
**JSS LADY RIBSTONE 1537**  
 | H W4 LADY RIBSTONE 9001 ET  
**HORNED**

SHF RIB EYE M326 R117  
 NJW 9126J DEW DOMINO 98S  
 HH ADVANCE 7034T ET  
 HH MISS ADVANCE 5139R ET  
 CL 1 DOMINO 637S 1ET  
 CL 1 DOMINETTE 5152R  
 K 64H RIBSTONE LAD 157K  
 C MS PURE GOLD 2003

CED	BW	WW	YW	MILK	M&G	ACT BW
7.8	1.3	56	91	35	63	68
CEM	SC	REA	MARB	BMI	CHB	WWR
2.3	1.4	0.53	0.16	333	112	111

AHA GECPD SCHB

Top 2% Milk, Top 3% M&G, Top 3% MW, Top 3% MWW, Top 3% Mtnl, Top 3% TM, Top 5% SC, Top 15% \$CHB, Top 15% CED, Top 15% UREA, Top 20% BW, Top 20% CWT

**71** **H JSS ADVANCE 1753E**

**REG** 43859501 | HH ADVANCE 1013Y ET  
**HH ADVANCE 4075B ET**  
**DOB** 5/26/17 | HH MISS ADVANCE 0121X  
**TATTOO** 1753E | GOLDEN-OAK 4J MAXIUM 28M  
**H W4 LADY MAXIUM 0055 ET**  
 | GO MS L18 EXCEL P12  
**HORNED**

HH ADVANCE 4055P  
 HH MISS ADVANCE 7003T  
 HH ADVANCE 8203U ET  
 HH MISS ADVANCE 7050T  
 EAGLE-RIDGE BLASTER ET 4J  
 TA-BAR CHANTELE 15K  
 GO EXCEL L18  
 GO MS MARK DOMINO 0042

CED	BW	WW	YW	MILK	M&G	ACT BW
0.2	6.5	64	97	17	49	85
CEM	SC	REA	MARB	BMI	CHB	WWR
0.3	0.4	0.42	0.02	332	118	108

AHA GECPD SCHB

Top 5% WW, Top 10% \$CHB, Top 10% CWT, Top 15% YW, Top 20% Ufat

**75** **H JSS BIG RIB 1726**

**REG** 43859476 | NJW 98S R117 RIBEYE 88X ET  
**H HH BIG RIB 5007 ET**  
**DOB** 5/7/17 | HH MISS ADVANCE 1181Y ET  
**TATTOO** 1726 | CL 1 DOMINO 955W  
**JSS DOMINO 1525**  
 | H W4 LADY ADVANCE 0100 ET  
**HORNED**

SHF RIB EYE M326 R117  
 NJW 9126J DEW DOMINO 98S  
 HH ADVANCE 7034T ET  
 HH MISS ADVANCE 5139R ET  
 CL 1 DOMINO 637S 1ET  
 CL 1 DOMINETTE 5152R  
 HH ADVANCE 8203U ET  
 GO MS L18 EXCEL P83

CED	BW	WW	YW	MILK	M&G	ACT BW
4.1	3.4	51	82	30	56	72
CEM	SC	REA	MARB	BMI	CHB	WWR
0.8	1.3	0.27	0.13	317	105	96

AHA GECPD SCHB

Top 10% Milk, Top 10% SC, Top 10% TEAT, Top 20% M&G, Top 20% MCW, Top 20% MW, Top 20% MWW, Top 20% Mtnl, Top 20% TM

**72** **H JSS BIG RIB 1706**

**REG** 43859459 | NJW 98S R117 RIBEYE 88X ET  
**H HH BIG RIB 5007 ET**  
**DOB** 4/30/17 | HH MISS ADVANCE 1181Y ET  
**TATTOO** 1706 | GB L1 DOMINO 177R  
**JSS JAYCEE 5301**  
 | H W4 JAYCEE 3110 ET  
**HORNED**

SHF RIB EYE M326 R117  
 NJW 9126J DEW DOMINO 98S  
 HH ADVANCE 7034T ET  
 HH MISS ADVANCE 5139R ET  
 GB L1 DOMINO 8143M  
 GB L1 DOM PRCS 690K  
 KJ HVH 33N REDEEM 485T ET  
 H W4 LADY ADVANCE 0006 ET

CED	BW	WW	YW	MILK	M&G	ACT BW
12.6	0.4	56	77	27	56	64
CEM	SC	REA	MARB	BMI	CHB	WWR
5.2	0.9	0.24	0.14	294	80	108

AHA GECPD

Top 1% CED, Top 1% TEAT, Top 2% UDDER, Top 10% BW, Top 15% CEM, Top 15% MCE, Top 20% M&G, Top 20% MW, Top 20% MWW, Top 20% Mtnl, Top 20% TM

**76** **H JSS BIG RIB 1734**

**REG** 43859483 | NJW 98S R117 RIBEYE 88X ET  
**H HH BIG RIB 5007 ET**  
**DOB** 5/8/17 | HH MISS ADVANCE 1181Y ET  
**TATTOO** 1734 | CL 1 DOMINO 955W  
**JSS LADY RANCHER 1546**  
 | H W4 LADY RANCHER 323 ET  
**HORNED**

SHF RIB EYE M326 R117  
 NJW 9126J DEW DOMINO 98S  
 HH ADVANCE 7034T ET  
 HH MISS ADVANCE 5139R ET  
 CL 1 DOMINO 637S 1ET  
 CL 1 DOMINETTE 5152R  
 CHURCHILL RANCHER 592R  
 GO MS L18 EXCEL P83

CED	BW	WW	YW	MILK	M&G	ACT BW
5.2	2.9	63	94	34	65	74
CEM	SC	REA	MARB	BMI	CHB	WWR
1.6	1.1	0.34	0.07	308	94	114

AHA GECPD

Top 2% M&G, Top 2% MW, Top 2% MWW, Top 2% Mtnl, Top 2% TM, Top 3% Milk, Top 5% UDDER, Top 10% WW, Top 20% MCW, Top 20% YW

# Hereford Two Year Old Bulls



**LOT 77**

**80**

## H JSS BIG RIB 1760

**REG** 43859508 | NJW 98S R117 RIBEYE 88X ET  
**HH BIG RIB 5007 ET**  
**DOB** 5/22/17 | HH MISS ADVANCE 1181Y ET  
**TATTOO** 1760 | H W4 VICTOR 2071  
**JSS LADY VICTOR 1514**  
**HORNED** | JSS LADY REDEEM 336

SHF RIB EYE M326 R117  
 NJW 9126J DEW DOMINO 98S  
 HH ADVANCE 7034T ET  
 HH MISS ADVANCE 5139R ET  
 TH 122 71I VICTOR 719T  
 K&B 408 TESSA 9059W  
 KJ HVH 33N REDEEM 485T ET  
 H LADY TUNDRA 908 ET

CED	BW	WW	YW	MILK	M&G	ACT BW
12.3	0.4	45	66	29	51	70
CEM	SC	REA	MARB	BMI	CHB	WWR
4.5	0.7	0.44	-0.01	357	89	92

Top 1% TEAT, Top 2% CED, Top 2% UDDER, Top 5% MCW, Top 10% BW, Top 10% DMI, Top 15% Milk, Top 20% Stay

**77**

## H JSS BIG RIB 1739

**REG** 43859488 | NJW 98S R117 RIBEYE 88X ET  
**HH BIG RIB 5007 ET**  
**DOB** 5/10/17 | HH MISS ADVANCE 1181Y ET  
**TATTOO** 1739 | H H PERFECT TIMING 0150 ET  
**JSS LADY ADVANCE 1518**  
**HORNED** | H W4 LADY ADVANCE 0113 ET

SHF RIB EYE M326 R117  
 NJW 9126J DEW DOMINO 98S  
 HH ADVANCE 7034T ET  
 HH MISS ADVANCE 5139R ET  
 CRR ABOUT TIME 743  
 HH MISS ADVANCE 6041S ET  
 HH ADVANCE 8203U ET  
 GO MS L18 EXCEL P8

CED	BW	WW	YW	MILK	M&G	ACT BW
12.2	-0.3	31	42	26	42	67
CEM	SC	REA	MARB	BMI	CHB	WWR
6.8	0.8	0.26	0.1	352	81	82

Top 1% DMI, Top 1% TEAT, Top 2% CED, Top 2% UDDER, Top 4% BW, Top 10% CEM, Top 10% MCE, Top 20% Stay

**81**

## H JSS BIG RIB 1767

**REG** 43859514 | NJW 98S R117 RIBEYE 88X ET  
**HH BIG RIB 5007 ET**  
**DOB** 5/28/17 | HH MISS ADVANCE 1181Y ET  
**TATTOO** 1767 | CL 1 DOMINO 955W  
**JSS RETTA 1550**  
**HORNED** | JC RETTA 12R

SHF RIB EYE M326 R117  
 NJW 9126J DEW DOMINO 98S  
 HH ADVANCE 7034T ET  
 HH MISS ADVANCE 5139R ET  
 CL 1 DOMINO 637S 1ET  
 CL 1 DOMINETTE 5152R  
 DTHF MARLBOROUGH 44M  
 MIL-WRAY FRAN 9N

CED	BW	WW	YW	MILK	M&G	ACT BW
-3	5.1	58	84	31	60	80
CEM	SC	REA	MARB	BMI	CHB	WWR
-3	1.2	0.39	0.07	305	96	107

Top 3% UFat, Top 4% TEAT, Top 5% UDDER, Top 10% M&G, Top 10% MW, Top 10% MWW, Top 10% Milk, Top 10% Mtnl, Top 10% TM, Top 20% SC, Top 20% WW

**78**

## H JSS BIG RIB 1744

**REG** P-43859493 | NJW 98S R117 RIBEYE 88X ET  
**HH BIG RIB 5007 ET**  
**DOB** 5/12/17 | HH MISS ADVANCE 1181Y ET  
**TATTOO** 1744 | H H PERFECT TIMING 0150 ET  
**JSS JADA 5063**  
**POLLED** | H WMS JADA 3183

SHF RIB EYE M326 R117  
 NJW 9126J DEW DOMINO 98S  
 HH ADVANCE 7034T ET  
 HH MISS ADVANCE 5139R ET  
 CRR ABOUT TIME 743  
 HH MISS ADVANCE 6041S ET  
 KJ HVH 33N REDEEM 485T ET  
 H DELHAWK LADY 9804 ET

CED	BW	WW	YW	MILK	M&G	ACT BW
4.8	1.5	51	75	26	52	67
CEM	SC	REA	MARB	BMI	CHB	WWR
2.5	1.3	0.46	0.01	385	97	96

Top 2% UDDER, Top 4% TEAT, Top 10% DMI, Top 10% SC, Top 10% Stay, Top 15% \$BMI, Top 20% \$BII, Top 20% BW



**LOT 82**

**79**

## H JSS BIG RIB 1753

**REG** 43859500 | NJW 98S R117 RIBEYE 88X ET  
**HH BIG RIB 5007 ET**  
**DOB** 5/15/17 | HH MISS ADVANCE 1181Y ET  
**TATTOO** 1753 | CL 1 DOMINO 955W  
**JSS LADY RANCHER 1529**  
**HORNED** | H LADY RANCHER 004 ET

SHF RIB EYE M326 R117  
 NJW 9126J DEW DOMINO 98S  
 HH ADVANCE 7034T ET  
 HH MISS ADVANCE 5139R ET  
 CL 1 DOMINO 637S 1ET  
 CL 1 DOMINETTE 5152R  
 CHURCHILL RANCHER 592R  
 GO MS L18 EXCEL P12

CED	BW	WW	YW	MILK	M&G	ACT BW
7.3	0.1	53	77	33	59	60
CEM	SC	REA	MARB	BMI	CHB	WWR
2.3	0.7	0.46	0.26	316	99	103

Top 5% Milk, Top 10% BW, Top 10% M&G, Top 10% MW, Top 10% MWW, Top 10% Mtnl, Top 10% TM, Top 10% UIMF, Top 15% CED

**82**

## H JSS FULL THROTTLE 1709

**REG** P-43859462 | H WCC/WB 668 WYARNO 9500 ET  
**H/TSR/CHEZ/FULL THROTTLE ET**  
**DOB** 5/2/17 | R SWEET RED WINE 039  
**TATTOO** 1709 | KJ HVH 33N REDEEM 485T ET  
**JSS LADY REDEEM 318**  
**POLLED** | H MISTY MAY 9099 ET

TH JWR SOP 16G 57G TUNDRA 63N  
 H KATHY 668 ET  
 MSU TCF REVOLUTION 4R  
 R MISS WRANGLER 207  
 SHF RADAR M326 R125  
 HVH OKSANA 4L 33N  
 PURPLE MILSAP 45S  
 HHD SB LADY 90S ET

CED	BW	WW	YW	MILK	M&G	ACT BW
-3.9	3.6	62	96	19	50	67
CEM	SC	REA	MARB	BMI	CHB	WWR
-4.4	0.1	0.77	0.09	382	128	98

Top 1% UREA, Top 2% \$CHB, Top 2% CWT, Top 10% WW, Top 15% \$BII, Top 15% \$BMI, Top 15% YW

**83** **XA MR JAY DOMINO 768**

<b>REG</b> 43817023  <b>DOB</b> 4/14/17  <b>TATTOO</b> 768XA  <b>HORNED</b>	UPS DOMINO 5216	UPS DOMINO 3027
	<b>UPS DOMINO 1544</b>	UPS MISS MOM 2756
	UPS MISS DOMINO 5905	JA L1 DOMINO 2228M
	CL 1 DOMINO 144Y 1ET	UPS MISS KNIGHT 3883
<b>H JALIJAH 3094 ET</b>	CL 1 DOMINO 994W 1ET	CL 1 DOMINETTE 5152R
HH MISS ADVANCE 5139R ET	CL 1 DOMINO 2136M	HH MS ADVANCE 8037H

CED	BW	WW	YW	MILK	M&G	ACT BW
7.3	1.9	45	76	30	53	87
CEM	SC	REA	MARB	BMI	CHB	WWR/YWR
3.6	0.9	0.38	0.11	278	93	/ 100

Straight Horned  
Top 10% Milk, Top 15% CED

**87** **XA MR DOMINO 785**

<b>REG</b> 43812661  <b>DOB</b> 3/26/17  <b>TATTOO</b> 785XA  <b>HORNED</b>	UPS DOMINO 5216	UPS DOMINO 3027
	<b>UPS DOMINO 1544</b>	UPS MISS MOM 2756
	UPS MISS DOMINO 5905	JA L1 DOMINO 2228M
	F 9126 DOMINO 400	UPS MISS KNIGHT 3883
<b>F 400 DOMINETTE 010</b>	CL 1 DOMINO 9126J 1ET	F EXTRA LASS 222
F MS 621 RIBSTONE 837	F RIBSTONE LAD 621	F MS MOM 530

CED	BW	WW	YW	MILK	M&G	ACT BW
8.7	3.5	48	85	28	52	90
CEM	SC	REA	MARB	BMI	CHB	WWR/YWR
6.4	0.7	0.33	0.12	305	97	89 / 97

Straight Horned  
Top 10% CED, Top 10% CEM, Top 10% MCE, Top 20% Milk

**84** **XA MR DOMINO 787**

<b>REG</b> 43817485  <b>DOB</b> 4/5/17  <b>TATTOO</b> 787XA  <b>HORNED</b>	UPS DOMINO 5216	UPS DOMINO 3027
	<b>UPS DOMINO 1544</b>	UPS MISS MOM 2756
	UPS MISS DOMINO 5905	JA L1 DOMINO 2228M
	G GEM R175	UPS MISS KNIGHT 3883
<b>TAMS R175 EXCEL LADY 817</b>	GO 205 EXCEL N32	GO MS 293 MARK DOM L57
TAMS185 MISS DOM 948	CL 1 DOMINO 185	TAMS GE LADY 402

CED	BW	WW	YW	MILK	M&G	ACT BW
6.9	4	48	77	26	50	83
CEM	SC	REA	MARB	BMI	CHB	WWR/YWR
7.7	0.9	0.4	-0.06	283	103	99 / 92

Straight Horned  
Top 4% CEM, Top 4% MCE, Top 15% CED, Top 20% DMI, Top 20% Ufat

**88** **XA MR PAYBACK ADVANCE 722**

<b>REG</b> 43813305  <b>DOB</b> 3/30/17  <b>TATTOO</b> 722XA  <b>HORNED</b>	UPS DOMINO 5216	UPS DOMINO 3027
	<b>UPS DOMINO 1544</b>	UPS MISS MOM 2756
	UPS MISS DOMINO 5905	JA L1 DOMINO 2228M
	H PAYBACK 807 ET	UPS MISS KNIGHT 3883
<b>F MS PAYBACK 090</b>	C - S PURE GOLD 98170	/S LADY PEERLESS 180L
F MS 157K RIBSTONE 724		

CED	BW	WW	YW	MILK	M&G	ACT BW
7.7	2.9	48	75	33	56	89
CEM	SC	REA	MARB	BMI	CHB	WWR/YWR
6.9	0.8	0.19	0.26	299	81	104 / 100

Straight Horned  
Top 5% Milk, Top 10% CEM, Top 10% MCE, Top 10% UIMF, Top 15% CED, Top 15% MCW, Top 20% M&G, Top 20% MW, Top 20% MWW, Top 20% Mtnl, Top 20% TM

**85** **XA MR DOMINO 7110**

<b>REG</b> 43817083  <b>DOB</b> 4/4/17  <b>TATTOO</b> 7110XA  <b>HORNED</b>	UPS DOMINO 5216	UPS DOMINO 3027
	<b>UPS DOMINO 1544</b>	UPS MISS MOM 2756
	UPS MISS DOMINO 5905	JA L1 DOMINO 2228M
	CHURCHILL NEON 7128T ET	UPS MISS KNIGHT 3883
<b>CHURCHILL LADY 959W</b>	GH NEON 17N	CHURCHILL LADY 303
CHURCHILL LADY 0470	CHURCHILL MVP 188	CHURCHILL LADY 995

CED	BW	WW	YW	MILK	M&G	ACT BW
4.2	3.6	51	81	29	55	87
CEM	SC	REA	MARB	BMI	CHB	WWR/YWR
4.2	0.7	0.25	0.18	289	97	104 / 99

Straight Horned  
Top 15% Milk

**89** **XA MR DOMINO 7101**

<b>REG</b> P-43817081  <b>DOB</b> 3/30/17  <b>TATTOO</b> 7101XA  <b>POLLED</b>	UPS DOMINO 5216	UPS DOMINO 3027
	<b>UPS DOMINO 1544</b>	UPS MISS MOM 2756
	UPS MISS DOMINO 5905	JA L1 DOMINO 2228M
	KJ HVH 33N REDEEM 485T ET	UPS MISS KNIGHT 3883
<b>KJ012R RENAE 953W</b>	SHF RADAR M326 R125	HVH OKSANA 4L 33N
KJ PENNY 012R	KJ 520E INVESTOR 532M ET	KJ VALENTINA 214K

CED	BW	WW	YW	MILK	M&G	ACT BW
7.9	2.7	56	84	27	55	80
CEM	SC	REA	MARB	BMI	CHB	WWR/YWR
6.6	1.2	0.3	0.22	309	93	104 /

Top 10% CED, Top 10% CEM, Top 10% MCE, Top 15% UIMF, Top 20% SC

**86** **XA MR NAVARRO DOMINO 784**

<b>REG</b> 43821753  <b>DOB</b> 4/3/17  <b>TATTOO</b> 784XA  <b>HORNED</b>	UPS DOMINO 5216	UPS DOMINO 3027
	<b>UPS DOMINO 1544</b>	UPS MISS MOM 2756
	UPS MISS DOMINO 5905	JA L1 DOMINO 2228M
	UPS NAVARRO 0694	UPS MISS KNIGHT 3883
<b>XA MISS NAVARRO 310</b>	UPS NAVARRO	UPS MISS DOMINO 78701
BOOTHILL STARLITE 903	HB STAR BATTLE GROUND 2013	KCL 10H BONISSA 30N

CED	BW	WW	YW	MILK	M&G	ACT BW
1	4.6	47	79	29	52	83
CEM	SC	REA	MARB	BMI	CHB	WWR/YWR
3.3	0.4	0.38	0.11	261	100	97 / 95

Straight Horned  
Top 15% Milk, Top 20% MCW

**90** **XA MR DOMINO 771**

<b>REG</b> 43817024  <b>DOB</b> 3/22/17  <b>TATTOO</b> 771XA  <b>HORNED</b>	UPS DOMINO 5216	UPS DOMINO 3027
	<b>UPS DOMINO 1544</b>	UPS MISS MOM 2756
	UPS MISS DOMINO 5905	JA L1 DOMINO 2228M
	H H PERFECT TIMING 0150 ET	UPS MISS KNIGHT 3883
<b>CHURCHILL JR LADY 3108A</b>	CRR ABOUT TIME 743	HH MISS ADVANCE 6041S ET
CHURCHILL LADY 1199Y ET	GOLDEN OAK OUTCROSS 18U	CHURCHILL LADY 600S ET

CED	BW	WW	YW	MILK	M&G	ACT BW
6.4	3	54	85	26	53	80
CEM	SC	REA	MARB	BMI	CHB	WWR/YWR
6.1	0.8	0.37	0.17	345	113	99 / 92

Top 10% CEM, Top 10% MCE, Top 15% \$CHB, Top 20% CED

# Hereford Two Year Old Bulls

**91**

## XA MR DOMINO 7214

REG  
43817469

DOB  
2/21/17

TATTOO  
7214XA

HORNED

UPS DOMINO 5216  
**UPS DOMINO 1544**  
UPS MISS DOMINO 5905  
UPS SENSATION 3029  
**XA SENSATION 5104**  
XA MISS ABOUT TIME 318

UPS DOMINO 3027  
UPS MISS MOM 2756  
JA L1 DOMINO 2228M  
UPS MISS KNIGHT 3883  
CHURCHILL SENSATION 028X  
UPS MISS DOMINO 1254  
UPS ABOUT TIME 0348 ET  
CJJ 163S MISTY 618U

CED	BW	WW	YW	MILK	M&G	ACT BW
7.3	1.5	47	78	34	57	74
CEM	SC	REA	MARB	BMI	CHB	WWR/YWR
5.1	0.9	0.23	0.17	261	74	104 / 102

Top 1% MCW, Top 3% Milk, Top 10% TEAT, Top 15% CED, Top 15% M&G, Top 15% MW, Top 15% MWW, Top 15% Mtnl, Top 15% TM, Top 20% BW, Top 20% CEM, Top 20% MCE



**LOT 92**



**LOT 93**

**93**

## XA MR DOMINO JETHRO 7093 ET

REG  
43821755

DOB  
1/13/17

TATTOO  
7093XA

HORNED

UPS DOMINO 5216  
**UPS DOMINO 1544**  
UPS MISS DOMINO 5905  
HH ADVANCE 7195T  
**ECR 7195 DOMINETTE 0038**  
ECR 7195 DOMINETTE 0038

UPS DOMINO 3027  
UPS MISS MOM 2756  
JA L1 DOMINO 2228M  
UPS MISS KNIGHT 3883  
L1 DOMINO 03571  
HH MISS ADVANCE 3128N  
HH ADVANCE 7195T  
ECR 7195 DOMINETTE 0038

CED	BW	WW	YW	MILK	M&G	ACT BW
0.1	5.6	65	108	32	64	ET
CEM	SC	REA	MARB	BMI	CHB	WWR/YWR
1.9	1.5	0.4	0.12	317	109	100 / 100

Straight Horned

Top 2% M&G, Top 2% MW, Top 2% MWW, Top 2% Mtnl, Top 2% TM, Top 3% YW, Top 4% SC, Top 4% WW, Top 10% Milk

**92**

## XA MR DOMINO 1544 7014 ET

REG  
43821751

DOB  
1/14/17

TATTOO  
7014XA

HORNED

UPS DOMINO 5216  
**UPS DOMINO 1544**  
UPS MISS DOMINO 5905  
HH ADVANCE 7195T  
**ECR 7195 DOMINETTE 0038**  
ECR 7195 DOMINETTE 0038

UPS DOMINO 3027  
UPS MISS MOM 2756  
JA L1 DOMINO 2228M  
UPS MISS KNIGHT 3883  
L1 DOMINO 03571  
HH MISS ADVANCE 3128N  
HH ADVANCE 7195T  
ECR 7195 DOMINETTE 0038

CED	BW	WW	YW	MILK	M&G	ACT BW
6.6	2.1	46	77	32	54	ET
CEM	SC	REA	MARB	BMI	CHB	WWR/YWR
5.1	1	0.21	0.14	279	79	100 / 100

Straight Horned

Top 1% MCW, Top 10% Milk, Top 10% TEAT, Top 20% CED, Top 20% CEM, Top 20% MCE



**94**

## XA MR TRUST 748

REG  
43816135

DOB  
5/1/17

TATTOO  
748XA

HORNED

CRR ABOUT TIME 743  
**UPS ABOUT TIME 0348 ET**  
UPS MISS NEON 7868 1ET  
NJW 98S 100W HANDSHAKE 82Y  
**NJW 140Y 82Y CLAIRE 142A**  
NJW 59U 38W CLAIRE 140Y

THM DURANGO 4037  
CRR D03 CASSIE 206  
GH NEON 17N  
UPS MISS DOMINO 2766  
NJW 73S M326 TRUST 100W ET  
NJW 9126J DEW DOMINO 98S  
NJW 76S P20 BEEF 38W ET  
NJW 109R 72N CLAIRE 59U

CED	BW	WW	YW	MILK	M&G	ACT BW
-0.7	2.9	52	90	32	58	82
CEM	SC	REA	MARB	BMI	CHB	WWR/YWR
1.3	0.4	0.27	0.07	342	92	100 / 101

Top 10% Milk, Top 15% M&G, Top 15% MW, Top 15% MWW, Top 15% Mtnl, Top 15% TM

**95**

## XA MR ABOUT TIME 733

REG  
P-43822303

DOB  
4/4/17

TATTOO  
733XA

POLLED

CRR ABOUT TIME 743  
**UPS ABOUT TIME 0348 ET**  
UPS MISS NEON 7868 1ET  
UPS DOMINO 3027  
**XA MISS RACHEL 214**  
CJJ KJ 441T RENAE 917W

THM DURANGO 4037  
CRR D03 CASSIE 206  
GH NEON 17N  
UPS MISS DOMINO 2766  
CL 1 DOMINO 9126J 1ET  
UPS MISS DIAMOND 1353  
SHF RIB EYE M326 R117  
CJJ KJ 954 MARGO 441T

CED	BW	WW	YW	MILK	M&G	ACT BW
9.2	0.9	47	65	30	53	78
CEM	SC	REA	MARB	BMI	CHB	WWR/YWR
4.5	0.7	0.44	0.15	405	89	109 / 90

Top 4% Stay, Top 10% \$BII, Top 10% \$BMI, Top 10% CED, Top 10% Milk, Top 15% BW, Top 15% MCW

# Hereford Two Year Old Bulls

**96**

## XA MR BRITISHER TIME 761

REG P-43817477 | CRR ABOUT TIME 743  
**UPS ABOUT TIME 0348 ET**  
 DOB 4/4/17 | UPS MISS NEON 7868 1ET  
 TATTOO 761XA | PWB BRIT CHANNEL SWIMMER  
**HL MISS BRITISHER 57W**  
 POLLED | HL BRITISHER LADY 162R

THM DURANGO 4037  
 CRR D03 CASSIE 206  
 GH NEON 17N  
 UPS MISS DOMINO 2766  
 BRITISHER WETMORE 50  
 PWB DIAMOND KIMMY  
 R 46E BRIT 2L  
 HL SILVER LADY 248N

CED	BW	WW	YW	MILK	M&G	ACT BW
7.4	1.4	47	67	27	50	86
CEM	SC	REA	MARB	BMI	CHB	WWR/YWR
3	-0.1	0.29	0.08	286	84	117 / 105

Top 15% CED, Top 20% BW

**100**

## XA MR ABOUT TIME 7104

REG P-43813306 | CRR ABOUT TIME 743  
**UPS ABOUT TIME 0348 ET**  
 DOB 3/25/17 | UPS MISS NEON 7868 1ET  
 TATTOO 7104XA | K&B 3027 JET 9145W  
**XA MISS GERTRUDE 1103**  
 POLLED | K&B MISTY 8052U

THM DURANGO 4037  
 CRR D03 CASSIE 206  
 GH NEON 17N  
 UPS MISS DOMINO 2766  
 UPS DOMINO 3027  
 K&B KNOCKOUT LADY 7044T  
 K&B EXCEL 5042  
 K&B MISS DOMINO 2486

CED	BW	WW	YW	MILK	M&G	ACT BW
4.3	4.9	58	95	27	56	92
CEM	SC	REA	MARB	BMI	CHB	WWR/YWR
2.6	0.6	0.72	0.04	376	117	108 / 104

Top 2% UREA, Top 10% \$CHB, Top 10% CWT, Top 20% \$BII, Top 20% \$BMI, Top 20% M&G, Top 20% MW, Top 20% MWW, Top 20% Mtnl, Top 20% TM, Top 20% WW, Top 20% YW

**97**

## XA MR DOMINO TIME 7109

REG 43817489 | CRR ABOUT TIME 743  
**UPS ABOUT TIME 0348 ET**  
 DOB 4/2/17 | UPS MISS NEON 7868 1ET  
 TATTOO 7109XA | UPS DOMINO 5216  
**UPS MISS DOMINO 9041**  
 HORNED | UPS MISS DAKOTA 7815 1ET

THM DURANGO 4037  
 CRR D03 CASSIE 206  
 GH NEON 17N  
 UPS MISS DOMINO 2766  
 UPS DOMINO 3027  
 UPS MISS MOM 2756  
 MH DAKOTA 0230  
 UPS MISS DIAMOND 2703

CED	BW	WW	YW	MILK	M&G	ACT BW
3.3	3.5	58	84	25	54	88
CEM	SC	REA	MARB	BMI	CHB	WWR/YWR
-0.4	1	0.78	-0.05	357	102	111 / 98

Top 1% UREA, Top 15% CWT, Top 20% WW

**101**

## XA MR 38T ABOUT TIME 740

REG 43813317 | CRR ABOUT TIME 743  
**UPS ABOUT TIME 0348 ET**  
 DOB 3/22/17 | UPS MISS NEON 7868 1ET  
 TATTOO 740XA | STANDARD 68L DOM LAD 38T  
**F MS 38T STANDARD 144**  
 HORNED | F MS MOM 530

THM DURANGO 4037  
 CRR D03 CASSIE 206  
 GH NEON 17N  
 UPS MISS DOMINO 2766  
 STR STANDARD 256B DOM LAD 68L  
 K 64H RIBSTONE LADY 112N  
 /S MISTER MOM 7745  
 F MS BONANZA 062

CED	BW	WW	YW	MILK	M&G	ACT BW
0	4.3	55	90	29	57	90
CEM	SC	REA	MARB	BMI	CHB	WWR/YWR
0.1	1	0.35	0.06	329	102	98 / 100

Top 15% M&G, Top 15% MW, Top 15% MWW, Top 15% Milk, Top 15% Mtnl, Top 15% TM, Top 20% UFat

**98**

## XA MR ABOUT TIME 7103

REG P-43817079 | CRR ABOUT TIME 743  
**UPS ABOUT TIME 0348 ET**  
 DOB 3/26/17 | UPS MISS NEON 7868 1ET  
 TATTOO 7103XA | CHURCHILL RANCHER 592R  
**CHURCHILL LADY 9219W**  
 POLLED | CHURCHILL LADY 5123R

THM DURANGO 4037  
 CRR D03 CASSIE 206  
 GH NEON 17N  
 UPS MISS DOMINO 2766  
 MH DAKOTA 0230  
 CHURCHILL LADY 202  
 CHURCHILL PLAYER 323  
 CHURCHILL LADY 2117

CED	BW	WW	YW	MILK	M&G	ACT BW
-2.7	6.3	58	100	26	55	93
CEM	SC	REA	MARB	BMI	CHB	WWR/YWR
-1.4	0.8	0.45	-0.04	356	115	109 / 99

Top 10% \$CHB, Top 10% CWT, Top 10% YW, Top 20% WW

**102**

## XA MR ABOUT TIME 723

REG 43817022 | CRR ABOUT TIME 743  
**UPS ABOUT TIME 0348 ET**  
 DOB 3/19/17 | UPS MISS NEON 7868 1ET  
 TATTOO 723XA | UPS ABOUT TIME 0348 ET  
**XA MISS ABOUT TIME 309**  
 HORNED | F MS PAYBACK 090

THM DURANGO 4037  
 CRR D03 CASSIE 206  
 GH NEON 17N  
 UPS MISS DOMINO 2766  
 CRR ABOUT TIME 743  
 UPS MISS NEON 7868 1ET  
 H PAYBACK 807 ET  
 F MS 157K RIBSTONE 724

CED	BW	WW	YW	MILK	M&G	ACT BW
9.4	2.8	57	92	27	55	78
CEM	SC	REA	MARB	BMI	CHB	WWR/YWR
5	0.6	0.56	-0.02	386	115	100 / 102

Top 4% CWT, Top 10% \$CHB, Top 10% CED, Top 15% \$BMI, Top 15% Stay, Top 15% UREA, Top 20% \$BII, Top 20% CEM, Top 20% MCE

**99**

## XA MR 38T TIME 773

REG P-43813321 | CRR ABOUT TIME 743  
**UPS ABOUT TIME 0348 ET**  
 DOB 3/27/17 | UPS MISS NEON 7868 1ET  
 TATTOO 773XA | STANDARD 68L DOM LAD 38T  
**F 38T STANDARD LASS 163**  
 POLLED | F 480 DOMINETTE 786

THM DURANGO 4037  
 CRR D03 CASSIE 206  
 GH NEON 17N  
 UPS MISS DOMINO 2766  
 STR STANDARD 256B DOM LAD 68L  
 K 64H RIBSTONE LADY 112N  
 CL 1 DOMINO 480P 1ET  
 F MS L18 EXCEL 456

CED	BW	WW	YW	MILK	M&G	ACT BW
7.6	2.8	45	74	30	52	87
CEM	SC	REA	MARB	BMI	CHB	WWR/YWR
3.6	0.4	0.37	0.04	328	92	107 / 106

Top 5% MCW, Top 10% Milk, Top 15% CED

**103**

## XA MR EXCEL NAVARRO 721

REG 43813331 | GO EXCEL L18  
**H EXCEL 012 ET**  
 DOB 3/28/17 | H PHYLLIS 6062 ET  
 TATTOO 721XA | H EXCEL 012 ET  
**F MS 012 EXCEL 239**  
 HORNED | F 18P DOMINETTE 880

DD EXCEL DESIGN 40  
 GO MS 124 ADVANCE 7005  
 RCR 804 DOMINO 2025  
 C MS PURE GOLD 2003  
 GO EXCEL L18  
 H PHYLLIS 6062 ET  
 6-6 1 TIMESETTER 18P  
 F MS 040 BONANZA 341

CED	BW	WW	YW	MILK	M&G	ACT BW
-3	5.1	64	106	29	61	94
CEM	SC	REA	MARB	BMI	CHB	WWR/YWR
-0.3	1	0.37	0.14	283	98	119 / 117

Straight Horned  
 Top 4% YW, Top 5% M&G, Top 5% MW, Top 5% MWW, Top 5% Mtnl, Top 5% TM, Top 5% WW, Top 15% Milk

# Hereford Two Year Old Bulls

**104**

## XA MR NAVARRO 2107 706

<b>REG</b> 43817049	UPS NAVARRO <b>UPS NAVARRO 2107</b>	UPS DOMINO 5216 UPS MISS DOMINO 5875 JBN L1 DOMINO 508 UPS MISS DOMINO 6437 CL 1 DOMINO 862U CL 1 DOMINETTE 872U 1ET H PAYBACK 807 ET F MS HARLAND 845					
<b>DOB</b> 5/29/17	UPS MISS DOMINO 8054						
<b>TATTOO</b> 706XA	CL 1 DOMINO 032X <b>XA MISS DOMINO 032X 339</b> F MS PAYBACK 109						
<b>HORNED</b>							
<b>CED</b>	<b>BW</b>	<b>WW</b>	<b>YW</b>	<b>MILK</b>	<b>M&amp;G</b>	<b>ACT BW</b>	
6	4.4	62	96	29	60	79	
<b>CEM</b>	<b>SC</b>	<b>REA</b>	<b>MARB</b>	<b>BMI</b>	<b>CHB</b>	<b>WWR/YWR</b>	
4.4	0.8	0.48	-0.02	274	105	117 / 100	

Straight Horned  
Top 10% CWT, Top 10% M&G, Top 10% MW, Top 10% MWW, Top 10% Mtnl, Top 10% TM, Top 10% WW, Top 15% Milk, Top 15% YW, Top 20% CED

**105**

## XA MR SENSATION NAV 2107 743

<b>REG</b> 43816148	UPS NAVARRO <b>UPS NAVARRO 2107</b>	UPS DOMINO 5216 UPS MISS DOMINO 5875 JBN L1 DOMINO 508 UPS MISS DOMINO 6437 UPS DOMINO 3027 CHURCHILL LADY 7202T ET UPS DOMINO 8043 UPS MISS DOMINO 7824					
<b>DOB</b> 4/9/17	UPS MISS DOMINO 8054						
<b>TATTOO</b> 743XA	CHURCHILL SENSATION 028X <b>UPS MISS SENSATION 2016</b> UPS MISS DOMINO 0038						
<b>HORNED</b>							
<b>CED</b>	<b>BW</b>	<b>WW</b>	<b>YW</b>	<b>MILK</b>	<b>M&amp;G</b>	<b>ACT BW</b>	
9	0	45	77	29	52	71	
<b>CEM</b>	<b>SC</b>	<b>REA</b>	<b>MARB</b>	<b>BMI</b>	<b>CHB</b>	<b>WWR/YWR</b>	
5.9	1	0.68	0.2	288	113	94 / 92	

Straight Horned  
Top 3% UREA, Top 5% BW, Top 10% CED, Top 15% \$CHB, Top 15% CEM, Top 15% MCE, Top 15% Milk, Top 20% CWT, Top 20% MCW, Top 20% UIMF

**106**

## XA MR PT NAVARRO 2107 789

<b>REG</b> 43817043	UPS NAVARRO <b>UPS NAVARRO 2107</b>	UPS DOMINO 5216 UPS MISS DOMINO 5875 JBN L1 DOMINO 508 UPS MISS DOMINO 6437 CRR ABOUT TIME 743 HH MISS ADVANCE 6041S ET K&B 3027 JET 9145W K&B KNOCKOUT LADY 8210U					
<b>DOB</b> 3/31/17	UPS MISS DOMINO 8054						
<b>TATTOO</b> 789XA	H H PERFECT TIMING 0150 ET <b>XA MISS PERFECT TIMING 333</b> H W4 LADY JET 1060						
<b>HORNED</b>							
<b>CED</b>	<b>BW</b>	<b>WW</b>	<b>YW</b>	<b>MILK</b>	<b>M&amp;G</b>	<b>ACT BW</b>	
4.5	2.2	51	78	26	51	80	
<b>CEM</b>	<b>SC</b>	<b>REA</b>	<b>MARB</b>	<b>BMI</b>	<b>CHB</b>	<b>WWR/YWR</b>	
4.1	0.8	0.52	0.12	322	108	103 / 97	

Top 15% CWT, Top 20% UREA

**107**

## XA MR TRIUMPH 7107

<b>REG</b> P-43816136	NJW 98S R117 RIBEYE 88X ET <b>CHURCHILL BLAIRS TRIUMPH ET</b>	SHF RIB EYE M326 R117 NJW 9126J DEW DOMINO 98S GH RAMBO 279R CL 1 DOMINETTE 301N PW VICTOR BOOMER P606 JG WCN VICTRA 17 2103 NJW 76S P20 BEEF 38W ET NJW 9126J DEW DOMINO 98S					
<b>DOB</b> 4/24/17	CHURCHILL LADY 7202T ET						
<b>TATTOO</b> 7107XA	CMR GVP MR MATERNAL 156T <b>BW 22Y 156T BEEFCAKE 147B</b> BW 98S 38W BEEFCAKE 22Y ET						
<b>POLLED</b>							
<b>CED</b>	<b>BW</b>	<b>WW</b>	<b>YW</b>	<b>MILK</b>	<b>M&amp;G</b>	<b>ACT BW</b>	
-2.4	2.5	48	85	34	58	80	
<b>CEM</b>	<b>SC</b>	<b>REA</b>	<b>MARB</b>	<b>BMI</b>	<b>CHB</b>	<b>WWR/YWR</b>	
0.3	0.9	0.55	0.15	353	109	83 / 99	

Top 2% MCW, Top 3% Milk, Top 5% UFat, Top 15% M&G, Top 15% MW, Top 15% MWW, Top 15% Mtnl, Top 15% TM, Top 15% UREA

**108**

## XA MR TRIUMPH 704

<b>REG</b> P-43816141	NJW 98S R117 RIBEYE 88X ET <b>CHURCHILL BLAIRS TRIUMPH ET</b>	SHF RIB EYE M326 R117 NJW 9126J DEW DOMINO 98S GH RAMBO 279R CL 1 DOMINETTE 301N SHF WONDER M326 W18 ET NJW P606 72N DAYDREAM 73S NJW 98S DURANGO 44U NJW 50R PROGRESS GAL 45T					
<b>DOB</b> 4/11/17	CHURCHILL LADY 7202T ET						
<b>TATTOO</b> 704XA	NJW 73S W18 HOMETOWN 10Y ET <b>NJW 47X 10Y VACA 159B</b> NJW 45T 44U VACA 47X						
<b>POLLED</b>							
<b>CED</b>	<b>BW</b>	<b>WW</b>	<b>YW</b>	<b>MILK</b>	<b>M&amp;G</b>	<b>ACT BW</b>	
11.6	0.2	52	77	32	58	75	
<b>CEM</b>	<b>SC</b>	<b>REA</b>	<b>MARB</b>	<b>BMI</b>	<b>CHB</b>	<b>WWR/YWR</b>	
5.6	0.8	0.58	0.41	364	117	92 / 93	

Top 2% CED, Top 2% UIMF, Top 10% \$CHB, Top 10% BW, Top 10% Milk, Top 10% UREA, Top 15% CEM, Top 15% CWT, Top 15% M&G, Top 15% MCE, Top 15% MW, Top 15% MWW, Top 15% Mtnl, Top 15% TM, Top 20% \$BII

**109**

## XA MR DEW TRIUMPH 783

<b>REG</b> P-43822312	NJW 98S R117 RIBEYE 88X ET <b>CHURCHILL BLAIRS TRIUMPH ET</b>	SHF RIB EYE M326 R117 NJW 9126J DEW DOMINO 98S GH RAMBO 279R CL 1 DOMINETTE 301N PW VICTOR BOOMER P606 JG WCN VICTRA 17 2103 GOLDEN-OAK 4J MAXIUM 28M NJW 57G 74G DEW 5M					
<b>DOB</b> 4/1/17	CHURCHILL LADY 7202T ET						
<b>TATTOO</b> 783XA	CMR GVP MR MATERNAL 156T <b>NJW 30Y 156T DEW 144B</b> NJW 5M 28M MAXINE DEW 30Y						
<b>POLLED</b>							
<b>CED</b>	<b>BW</b>	<b>WW</b>	<b>YW</b>	<b>MILK</b>	<b>M&amp;G</b>	<b>ACT BW</b>	
-3.4	3	54	79	32	59	76	
<b>CEM</b>	<b>SC</b>	<b>REA</b>	<b>MARB</b>	<b>BMI</b>	<b>CHB</b>	<b>WWR/YWR</b>	
0.6	0.9	0.49	0.16	335	82	119 / 109	

Top 5% MCW, Top 10% M&G, Top 10% MW, Top 10% MWW, Top 10% Milk, Top 10% Mtnl, Top 10% TM

**110**

## XA MR DOMINO TRIUMPH 7012

<b>REG</b> 43817475	NJW 98S R117 RIBEYE 88X ET <b>CHURCHILL BLAIRS TRIUMPH ET</b>	SHF RIB EYE M326 R117 NJW 9126J DEW DOMINO 98S GH RAMBO 279R CL 1 DOMINETTE 301N UPS DOMINO 5216 UPS MISS DOMINO 5905 KJ 2054 552 EXPO 981R ET KJ CJJ 954 VICKIE 163S					
<b>DOB</b> 3/3/17	CHURCHILL LADY 7202T ET						
<b>TATTOO</b> 7012XA	UPS DOMINO 1544 <b>XA MISS MISTY DOMINO 1544 5618</b> CJJ 163S MISTY 618U						
<b>HORNED</b>							
<b>CED</b>	<b>BW</b>	<b>WW</b>	<b>YW</b>	<b>MILK</b>	<b>M&amp;G</b>	<b>ACT BW</b>	
8.8	0.9	55	88	34	61	71	
<b>CEM</b>	<b>SC</b>	<b>REA</b>	<b>MARB</b>	<b>BMI</b>	<b>CHB</b>	<b>WWR/YWR</b>	
5.8	1.1	0.43	0.08	295	104	116 / 99	

Top 3% Milk, Top 5% M&G, Top 5% MW, Top 5% MWW, Top 5% Mtnl, Top 5% TM, Top 10% CED, Top 15% BW, Top 15% CEM, Top 15% MCE

**111**

## XA MR DIRECTOR 769

<b>REG</b> 43816152	CL 1 DOMINO 955W <b>CHURCHILL DIRECTOR 2180Z ET</b>	CL 1 DOMINO 637S 1ET CL 1 DOMINETTE 5152R GH RAMBO 279R CL 1 DOMINETTE 301N TH 75J 243R BAILOUT 144U ET HH MISS ADVANCE 4190P KJ HVH 33N REDEEM 485T ET KJ PENNY 012R					
<b>DOB</b> 3/31/17	CHURCHILL LADY 7202T ET						
<b>TATTOO</b> 769XA	H BULLET 0313 ET <b>XA MISS ROSE 210</b> KJ012R RENAE 953W						
<b>HORNED</b>							
<b>CED</b>	<b>BW</b>	<b>WW</b>	<b>YW</b>	<b>MILK</b>	<b>M&amp;G</b>	<b>ACT BW</b>	
-4.6	4.5	64	104	30	62	89	
<b>CEM</b>	<b>SC</b>	<b>REA</b>	<b>MARB</b>	<b>BMI</b>	<b>CHB</b>	<b>WWR/YWR</b>	
-0.6	1	0.64	0.05	273	123	112 / 106	

Top 4% \$CHB, Top 4% CWT, Top 4% M&G, Top 4% MW, Top 4% MWW, Top 4% Mtnl, Top 4% TM, Top 5% UREA, Top 5% WW, Top 5% YW, Top 10% Milk



# Hereford Two Year Old Bulls

## 112 XA MR SENTRY DIRECTOR 795

REG  
P-43817061

CL 1 DOMINO 955W  
**CHURCHILL DIRECTOR 2180Z ET**  
CHURCHILL LADY 7202T ET

DOB  
3/17/17

H BK CCC SR GAME CHANGER ET  
**H SWSN MS 9008 SENTRY 4094 ET**  
K&B LADY SENTRY 9008W

TATTOO  
795XA

POLLED

CL 1 DOMINO 637S 1ET  
CL 1 DOMINETTE 5152R  
GH RAMBO 279R  
CL 1 DOMINETTE 301N  
KJ HVH 33N REDEEM 485T ET  
NJW 78P 63N LADYSPORT 51W ET  
UPS DOMINO 3027  
K&B KNOCKOUT LADY 7243T

CED	BW	WW	YW	MILK	M&G	ACT BW
9.1	0.6	43	74	30	51	72
CEM	SC	REA	MARB	BMI	CHB	WWR/YWR
5.7	0.9	0.57	0.18	299	104	95 / 97

Top 5% MCW, Top 5% UDDER, Top 10% BW, Top 10% CED, Top 10% Milk, Top 10% TEAT, Top 10% UREA, Top 15% CEM, Top 15% MCE



LOT 115



LOT 113

## 113 XA MR DOM OUTCROSS 7016 ET

REG  
43821761

GOLDEN OAK OUTCROSS 18U  
**H WR OUTCROSS 225 ET**  
HH MISS ADVANCE 5017R

DOB  
1/25/17

HH ADVANCE 7195T  
**ECR 7195 DOMINETTE 0038**  
ECR 7195 DOMINETTE 0038

TATTOO  
7016XA

HORNED

GOLDEN-OAK FUSION 3S  
GOLDEN-OAK 60D MALLORY 15M  
CL 1 DOMINO 2136M  
HH MISS ADVANCE 370N  
L1 DOMINO 0357I  
HH MISS ADVANCE 3128N  
HH ADVANCE 7195T  
ECR 7195 DOMINETTE 0038

CED	BW	WW	YW	MILK	M&G	ACT BW
1.9	4.2	56	90	28	56	ET
CEM	SC	REA	MARB	BMI	CHB	WWR/YWR
3	1.2	0.42	0.15	333	96	100 / 100

Top 5% UDDER, Top 10% TEAT, Top 20% M&G, Top 20% MW, Top 20% MWW, Top 20% Milk, Top 20% Mtnl, Top 20% SC, Top 20% TM

## 116 XA MR RIBEYE TRUST 759

REG  
P-43813329

NJW 73S M326 TRUST 100W ET  
**UPS TRUST 3317 ET**  
UPS MISS DIAMOND 1353

DOB  
4/4/17

SHF RIB EYE M326 R117  
**F MS RIBEYE 214**  
F MS 8205 EXCEL 420

TATTOO  
759XA

POLLED

KCF BENNETT 3008 M326  
NJW P606 72N DAYDREAM 73S  
SH DIAMOND 881  
UPS MS MILEHIGH 8330  
KCF BENNETT 3008 M326  
HVH MISS HUDSON 83K 8M  
GO EXCEL 8205  
F 18H EXTRA LASS 131

CED	BW	WW	YW	MILK	M&G	ACT BW
-2	4.6	59	103	30	59	92
CEM	SC	REA	MARB	BMI	CHB	WWR/YWR
2.6	1.2	0.36	0.21	404	121	105 / 104

Top 5% \$CHB, Top 10% \$BII, Top 10% \$BMI, Top 10% CWT, Top 10% M&G, Top 10% MW, Top 10% MWW, Top 10% Milk, Top 10% Mtnl, Top 10% TM, Top 10% YW, Top 15% Stay, Top 15% UIMF, Top 20% SC, Top 20% WW

## 114 XA MR DOM OUTCROSS 7013 ET

REG  
P-43821760

GOLDEN OAK OUTCROSS 18U  
**H WR OUTCROSS 225 ET**  
HH MISS ADVANCE 5017R

DOB  
1/13/17

HH ADVANCE 7195T  
**ECR 7195 DOMINETTE 0038**  
ECR 7195 DOMINETTE 0038

TATTOO  
7013XA

S

GOLDEN-OAK FUSION 3S  
GOLDEN-OAK 60D MALLORY 15M  
CL 1 DOMINO 2136M  
HH MISS ADVANCE 370N  
L1 DOMINO 0357I  
HH MISS ADVANCE 3128N  
HH ADVANCE 7195T  
ECR 7195 DOMINETTE 0038

CED	BW	WW	YW	MILK	M&G	ACT BW
8.2	2.5	46	78	28	51	ET
CEM	SC	REA	MARB	BMI	CHB	WWR/YWR
6.2	1	0.3	0.09	322	94	100 / 100

Top 10% CED, Top 10% CEM, Top 10% MCE, Top 20% MCW, Top 20% Milk

## 117 XA MR SENTINEL TRUST 707

REG  
43817012

NJW 73S M326 TRUST 100W ET  
**UPS TRUST 3317 ET**  
UPS MISS DIAMOND 1353

DOB  
5/7/17

K&B SENTINEL 9171W  
**XA MISS SENTINEL 229**  
K&B 408 TESSA 9098W

TATTOO  
707XA

HORNED

KCF BENNETT 3008 M326  
NJW P606 72N DAYDREAM 73S  
SH DIAMOND 881  
UPS MS MILEHIGH 8330  
UPS DOMINO 3027  
K&B KNOCKOUT LADY 7051T  
CJH HARLAND 408  
K&B MS SILVER 8566

CED	BW	WW	YW	MILK	M&G	ACT BW
8.2	2.7	51	86	32	58	91
CEM	SC	REA	MARB	BMI	CHB	WWR/YWR
6.8	1	0.26	0.28	344	89	109 / 109

Top 2% UDDER, Top 4% TEAT, Top 10% CED, Top 10% CEM, Top 10% MCE, Top 10% MCW, Top 10% Milk, Top 10% UIMF, Top 15% M&G, Top 15% MW, Top 15% MWW, Top 15% Mtnl, Top 15% TM

# Hereford Two Year Old Bulls

## 118 XA MR TIME SENSATION 775

REG 43817025 | CHURCHILL SENSATION 028X  
**UPS SENSATION 3029**  
 DOB 4/23/17 | UPS MISS DOMINO 1254  
 TATTOO 775XA | UPS ABOUT TIME 0348 ET  
**XA MISS ABOUT TIME 312**  
 | KJ 865P PENNY 712U  
 HORNED

UPS DOMINO 3027  
 CHURCHILL LADY 7202T ET  
 UPS DOMINO 8337  
 UPS MISS PROFILE 6388  
 CRR ABOUT TIME 743  
 UPS MISS NEON 7868 1ET  
 KJ 520E INVESTOR 532M ET  
 KJ 1927 COOKIE 865P ET

CED	BW	WW	YW	MILK	M&G	ACT BW	AHA GEFPD
-2.4	5	63	85	33	65	95	
CEM	SC	REA	MARB	BMI	CHB	WWR/YWR	
1.1	0.6	0.49	0.03	306	96	117 / 101	

Top 2% M&G, Top 2% MW, Top 2% MWW, Top 2% Mtnl, Top 2% TM, Top 5% Milk, Top 10% TEAT, Top 10% WW, Top 20% Ufat

## 121 XA MR RIDGE 7010

REG P-43822298 | NJW 76S P20 BEEF 38W ET  
**NJW 73S 38W RIDGE 103C ET**  
 DOB 2/8/17 | NJW P606 72N DAYDREAM 73S  
 TATTOO 7010XA | NJW 73S W18 HOMEGROWN 8Y ET  
**NJW 53T HOME MADE 198C**  
 | LOEWEN R125 MISS 53T  
 POLLED

SHF PROGRESS P20  
 NJW 55N STARDUST 76S  
 PW VICTOR BOOMER P606  
 NJW 94J DEW 72N  
 SHF WONDER M326 W18 ET  
 NJW P606 72N DAYDREAM 73S  
 SHF RADAR M326 R125  
 HVH OKSANA 4L 33N

CED	BW	WW	YW	MILK	M&G	ACT BW	AHA GEFPD
7.7	0.4	54	81	28	55	72	
CEM	SC	REA	MARB	BMI	CHB	WWR/YWR	
7.1	1.4	0.15	0.2	365	92	107 / 101	

Top 1% TEAT, Top 2% UDDER, Top 5% SC, Top 10% BW, Top 10% CEM, Top 10% MCE, Top 10% MCW, Top 15% CED, Top 20% \$BII, Top 20% DMI, Top 20% Milk, Top 20% Stay, Top 20% UIMF

## 119 XA SAL SENSATION 770

REG 43817056 | CHURCHILL SENSATION 028X  
**UPS SENSATION 3029**  
 DOB 3/31/17 | UPS MISS DOMINO 1254  
 TATTOO 770XA | H W4 LIGHTS OUT 2015 ET  
**H WR MS 5017 SWEET SALLY 4038**  
 | K&B SWEET SALLY 5017  
 HORNED

UPS DOMINO 3027  
 CHURCHILL LADY 7202T ET  
 UPS DOMINO 8337  
 UPS MISS PROFILE 6388  
 CL 1 DOMINO 955W  
 C MS PURE GOLD 2003  
 PW VICTOR BOOMER P606  
 K&B MAXINE 3235

CED	BW	WW	YW	MILK	M&G	ACT BW	AHA GEFPD
-2.4	4	55	90	37	64	82	
CEM	SC	REA	MARB	BMI	CHB	WWR/YWR	SCHB
0.5	1.1	0.37	0.22	329	102	106 / 106	

Top 1% Milk, Top 2% M&G, Top 2% MW, Top 2% MWW, Top 2% Mtnl, Top 2% TM, Top 15% UIMF

## 122 XA MR MARVELL HOMETOWN 7008

REG P-43822297 | NJW 73S W18 HOMETOWN 10Y ET  
**UPS HOMETOWN 4386 ET**  
 DOB 1/30/17 | UPS MISS DIAMOND 1353  
 TATTOO 7008XA | NJW 73S 485T GOLDEN 66A ET  
**NJW 17ZLB 66A MARVELL 115C**  
 | LB 24M 36W MISS 17Z  
 POLLED

SHF WONDER M326 W18 ET  
 NJW P606 72N DAYDREAM 73S  
 SH DIAMOND 881  
 UPS MS MILEHIGH 8330  
 KJ HVH 33N REDEEM 485T ET  
 NJW P606 72N DAYDREAM 73S  
 NJW 76S P20 SPIRIT 36W ET  
 LB 610J MISS 24M

CED	BW	WW	YW	MILK	M&G	ACT BW	AHA GEFPD
0.1	4.5	58	93	30	59	80	
CEM	SC	REA	MARB	BMI	CHB	WWR/YWR	SCHB
0.1	1.3	0.63	0.31	363	110	105 / 95	

Top 5% UIMF, Top 5% UREA, Top 10% M&G, Top 10% MW, Top 10% MWW, Top 10% Milk, Top 10% Mtnl, Top 10% SC, Top 10% TM, Top 20% \$BII, Top 20% \$CHB, Top 20% WW, Top 20% YW

## 120 XA MR ACESS Y90 7019

REG P-43817470 | SHF LITERAL W18 Y90  
**SHF ACESS Y90 A216**  
 DOB 1/24/17 | SHF MISTY 33T Y35  
 TATTOO 7019XA | KT BUILT TUFF 1010  
**JSS PATIENCE 5106**  
 | H PATIENCE 3361 ET  
 POLLED

SHF WONDER M326 W18 ET  
 SHF PROGRESS P20 U74  
 LOEWEN M326 SIR 33T  
 HVH QUEEN 1022 37S  
 NJW 98S DURANGO 44U  
 KT MS R117 RIB EYE 9177  
 KJ HVH 33N REDEEM 485T ET  
 H PURE POETRY 446

CED	BW	WW	YW	MILK	M&G	ACT BW	AHA GEFPD
0.6	5.3	62	93	23	54	82	
CEM	SC	REA	MARB	BMI	CHB	WWR/YWR	
2.1	1.7	0.12	0.2	343	92	/ 100	

Top 1% SC, Top 5% UDDER, Top 10% TEAT, Top 10% WW, Top 20% UIMF, Top 20% YW

**1/5 HOFFMAN RANCH**  
*modern, stout, functional*





**1/5** HOFFMAN  
R.A.N.C.H  
*modern, stout, functional*

*Congratulations!*

# CORT SCHEER

**2018 WNFR Qualifier - Saddle Bronc Riding**  
Cort won 3 Go Rounds at the 2018 WNFR!  
*(Pictured during his Round 1 Victory)*

# Hereford Yearling Bulls



## RS NJW 135U 10Y HOMETOWN 27A

REG  
P-43385145

DOB  
2/5/13

TATTOO  
27A

POLLED

SHF WONDER M326 W18 ET  
NJW 73S W18 HOMETOWN 10Y ET  
NJW P606 72N DAYDREAM 73S

THM DURANGO 4037  
NJW 4037 34S DURANGO VACA 135U  
NJW P606 80L DAYDREAM 34S ET

KCF BENNETT 3008 M326  
SHF GOVERNESS 236G L37  
PW VICTOR BOOMER P606  
NJW 94J DEW 72N  
CS BOOMER 29F  
THM 7085 VICTRA 9036  
PW VICTOR BOOMER P606  
NJW 12E PRAIRIE 80L

CED	BW	WW	YW	MILK	M&G
8.8	1.4	60	98	32	62
CEM	SC	REA	MARB	BMI	CHB
3.7	1.3	0.58	0.2	393	105

27A has mass, volume, fleshing ability and structural soundness. We will continue to use this bull heavy and have recently purchased his dam. Hometown 10Y sons have always sold well here and the 27A's are even better.



LOT 123

## 123 H HOMETOWN 8440 ET

REG  
P-43916407

DOB  
2/18/18

TATTOO  
8440

POLLED

NJW 73S W18 HOMETOWN 10Y ET  
NJW 135U 10Y HOMETOWN 27A  
NJW 4037 34S DURANGO VACA 135U  
KJ C&L J119 MARKSMAN 045R ET  
KJ 804P MARGO 426T  
KJ 045 LENA 804P ET

SHF WONDER M326 W18 ET  
NJW P606 72N DAYDREAM 73S  
THM DURANGO 4037  
NJW P606 80L DAYDREAM 34S ET  
OXH MARK DOMINO 8020  
SHF INTERSTATE D03 J119  
REMITALL ONLINE 122L  
MISTY MR 045

CED	BW	WW	YW	MILK	M&G	ACT BW
7.7	1.6	62	94	25	56	ET
CEM	SC	REA	MARB	BMI	CHB	ADJ WW
4.4	1.7	0.53	0.12	366	108	625



Top 1% SC, Top 2% UDDER, Top 5% UFat, Top 10% TEAT, Top 10% WW, Top 15% CED, Top 15% UREA, Top 20% \$BII, Top 20% BW, Top 20% M&G, Top 20% MW, Top 20% MWW, Top 20% Mtnl, Top 20% TM, Top 20% YW



DAM OF LOT 123-125 - KJ 804P MARGO 426T

*Lots 123-125 - Full Brothers!*

## 124 H Hometown 84 ET

REG  
43963542

DOB  
1/5/18

TATTOO  
84X

HORNED

NJW 73S W18 HOMETOWN 10Y ET  
NJW 135U 10Y HOMETOWN 27A  
NJW 4037 34S DURANGO VACA 135U  
KJ C&L J119 MARKSMAN 045R ET  
KJ 804P MARGO 426T  
KJ 045 LENA 804P ET

SHF WONDER M326 W18 ET  
NJW P606 72N DAYDREAM 73S  
THM DURANGO 4037  
NJW P606 80L DAYDREAM 34S ET  
OXH MARK DOMINO 8020  
SHF INTERSTATE D03 J119  
REMITALL ONLINE 122L  
MISTY MR 045

CED	BW	WW	YW	MILK	M&G	ACT BW
5.8	2.6	64	99	25	57	ET
CEM	SC	REA	MARB	BMI	CHB	ADJ WW
3.4	1.4	0.38	0.15	361	101	657



Top 5% SC, Top 5% WW, Top 10% YW, Top 15% M&G, Top 15% MW, Top 15% MWW, Top 15% Mtnl, Top 15% TM, Top 20% \$BII, Top 20% CED

**125**

## H HOMETOWN 8434 ET

REG  
P-43916405

NJW 73S W18 HOMETOWN 10Y ET

**NJW 135U 10Y HOMETOWN 27A**

NJW 4037 34S DURANGO VACA 135U

DOB  
2/16/18

KJ C&L J119 MARKSMAN 045R ET

**KJ 804P MARGO 426T**

KJ 045 LENA 804P ET

TATTOO  
8434

POLLED

SHF WONDER M326 W18 ET  
NJW P606 72N DAYDREAM 73S  
THM DURANGO 4037  
NJW P606 80L DAYDREAM 34S ET  
OXH MARK DOMINO 8020  
SHF INTERSTATE D03 J119  
REMITALL ONLINE 122L  
MISTY MR 045

CED	BW	WW	YW	MILK	M&G	ACT BW	AHA GE EPD
5.4	2.9	69	109	25	59	ET	
CEM	SC	REA	MARB	BMI	CHB	ADJ WW	SCHB
3.2	1.6	0.52	0.24	383	117	798	

Top 2% SC, Top 2% WW, Top 3% YW, Top 10% \$BII, Top 10% \$CHB, Top 10% M&G, Top 10% MW, Top 10% MWW, Top 10% Mtnl, Top 10% TM, Top 15% \$BMI, Top 15% CWT, Top 15% UIMF, Top 20% UREA



DAM OF LOT 128 - EXR TERRI 489



DAM OF LOT 126-127 - RST GAT NST Y79D LADY 54B ET

*Lots 126-127 - Full Brothers!*



LOT 128

**126**

## H HOMETOWN 8433 ET

REG  
P-43916404

NJW 73S W18 HOMETOWN 10Y ET

**NJW 135U 10Y HOMETOWN 27A**

NJW 4037 34S DURANGO VACA 135U

DOB  
2/16/18

WORR OWEN TANKERAY Y79D ET

**RST GAT NST Y79D LADY 54B ET**

H H LADY MAXIUM 111 ET

TATTOO  
8433

POLLED

SHF WONDER M326 W18 ET  
NJW P606 72N DAYDREAM 73S  
THM DURANGO 4037  
NJW P606 80L DAYDREAM 34S ET  
NJW FHF 9710 TANK 45P  
BR KLD ROSE MARIE D79 ET  
GOLDEN-OAK 4J MAXIUM 28M  
HH MISS ADVANCE 5139R ET

CED	BW	WW	YW	MILK	M&G	ACT BW	AHA GE EPD
1.1	3.7	66	109	29	62	ET	
CEM	SC	REA	MARB	BMI	CHB	ADJ WW	SCHB
0.6	1.1	0.69	0.16	386	125	584	

Top 3% \$CHB, Top 3% UREA, Top 3% WW, Top 3% YW, Top 4% CWT, Top 4% M&G, Top 4% MW, Top 4% MWW, Top 4% Mtnl, Top 4% TM, Top 10% \$BII, Top 15% \$BMI, Top 15% Milk

**128**

## H RW HOMETOWN 8333 ET

REG  
P-43916347

NJW 73S W18 HOMETOWN 10Y ET

**NJW 135U 10Y HOMETOWN 27A**

NJW 4037 34S DURANGO VACA 135U

DOB  
1/13/18

MSU TCF REVOLUTION 4R

TATTOO  
8333

**EXR TERRI 489**

BR TERRI 9130 ET

POLLED

SHF WONDER M326 W18 ET  
NJW P606 72N DAYDREAM 73S  
THM DURANGO 4037  
NJW P606 80L DAYDREAM 34S ET  
FELTONS LEGEND 242  
MSU TCF RACHAEL ET 54N  
BR LANSING 3060  
DM BR TERRI 646 ET

CED	BW	WW	YW	MILK	M&G	ACT BW	AHA GE EPD
0.8	2.2	52	81	28	54	ET	
CEM	SC	REA	MARB	BMI	CHB	ADJ WW	SCHB
1.4	1.1	0.67	0.15	376	114	667	

Top 3% UREA, Top 5% CWT, Top 5% UDDER, Top 10% TEAT, Top 15% \$CHB, Top 20% \$BII, Top 20% \$BMI, Top 20% Milk

**127**

## H HOMETOWN 8420 ET

REG  
P-43916398

NJW 73S W18 HOMETOWN 10Y ET

**NJW 135U 10Y HOMETOWN 27A**

NJW 4037 34S DURANGO VACA 135U

DOB  
2/14/18

WORR OWEN TANKERAY Y79D ET

**RST GAT NST Y79D LADY 54B ET**

H H LADY MAXIUM 111 ET

TATTOO  
8420

POLLED

SHF WONDER M326 W18 ET  
NJW P606 72N DAYDREAM 73S  
THM DURANGO 4037  
NJW P606 80L DAYDREAM 34S ET  
NJW FHF 9710 TANK 45P  
BR KLD ROSE MARIE D79 ET  
GOLDEN-OAK 4J MAXIUM 28M  
HH MISS ADVANCE 5139R ET

CED	BW	WW	YW	MILK	M&G	ACT BW	AHA GE EPD
1.1	3.7	66	109	29	62	ET	
CEM	SC	REA	MARB	BMI	CHB	ADJ WW	SCHB
0.6	1.1	0.69	0.16	386	125	553	

Top 3% \$CHB, Top 3% UREA, Top 3% WW, Top 3% YW, Top 4% CWT, Top 4% M&G, Top 4% MW, Top 4% MWW, Top 4% Mtnl, Top 4% TM, Top 10% \$BII, Top 15% \$BMI, Top 15% Milk

**129**

## H WMS GM HOMETOWN 8124

REG  
P-43916425

NJW 73S W18 HOMETOWN 10Y ET

**NJW 135U 10Y HOMETOWN 27A**

NJW 4037 34S DURANGO VACA 135U

DOB  
2/26/18

KJ HVH 33N REDEEM 485T ET

TATTOO  
8124

**H AH TRISTA 3068 ET**

HH MISS ADVANCE 6074S

POLLED

SHF WONDER M326 W18 ET  
NJW P606 72N DAYDREAM 73S  
THM DURANGO 4037  
NJW P606 80L DAYDREAM 34S ET  
SHF RADAR M326 R125  
HVH OKSANA 4L 33N  
CL 1 DOMINO 2136M  
HH MISS ADVANCE 1013L

CED	BW	WW	YW	MILK	M&G	ACT BW	AHA GE EPD
4.9	3.1	60	98	26	56	78	
CEM	SC	REA	MARB	BMI	CHB	ADJ WW	SCHB
1.6	1.6	0.54	0.06	355	108	561	

Top 2% SC, Top 15% UREA, Top 15% WW, Top 15% YW, Top 20% M&G, Top 20% MW, Top 20% MWW, Top 20% Mtnl, Top 20% TM

# Hereford Yearling Bulls

**130**

## H HOMETOWN 8175

REG  
P-43916462

NJW 73S W18 HOMETOWN 10Y ET

SHF WONDER M326 W18 ET  
NJW P606 72N DAYDREAM 73S  
THM DURANGO 4037  
NJW P606 80L DAYDREAM 34S ET  
CRR ABOUT TIME 743  
HH MISS ADVANCE 6041S ET  
HF 4L BEYOND 36N  
GHC MISS CARLA 151K

DOB  
3/5/18

**NJW 135U 10Y HOMETOWN 27A**  
NJW 4037 34S DURANGO VACA 135U

TATTOO  
8175

H H PERFECT TIMING 0150 ET  
**H PF MS PERFECT TIMING 3907 ET**  
GHC MISS JADE 79S

POLLED

CED	BW	WW	YW	MILK	M&G	ACT BW
0.5	3.8	60	97	24	54	98
CEM	SC	REA	MARB	BMI	CHB	ADJ WW
0.1	1.2	0.53	0.05	399	106	605



Top 10% \$BII, Top 10% \$BMI, Top 10% Stay, Top 15% UREA, Top 15% WW, Top 15% YW, Top 20% CWT, Top 20% SC

**133**

## H WMS GM HOMETOWN 8109

REG  
P-43916449

NJW 73S W18 HOMETOWN 10Y ET

SHF WONDER M326 W18 ET  
NJW P606 72N DAYDREAM 73S  
THM DURANGO 4037  
NJW P606 80L DAYDREAM 34S ET  
CRR ABOUT TIME 743  
HH MISS ADVANCE 6041S ET  
HF 4L BEYOND 36N  
GHC MISS CARLA 151K

DOB  
2/24/18

**NJW 135U 10Y HOMETOWN 27A**  
NJW 4037 34S DURANGO VACA 135U

TATTOO  
8109

KJ HVH 33N REDEEM 485T ET  
**H AH JACLYN 3087 ET**  
HH MISS ADVANCE 6074S

POLLED

CED	BW	WW	YW	MILK	M&G	ACT BW
7.4	2.2	60	92	25	55	88
CEM	SC	REA	MARB	BMI	CHB	ADJ WW
2.8	1.4	0.57	0.08	351	102	660



Top 5% SC, Top 5% UDDER, Top 10% UREA, Top 15% CED, Top 15% WW

**131**

## H PG HOMETOWN 8187

REG  
P-43916467

NJW 73S W18 HOMETOWN 10Y ET

SHF WONDER M326 W18 ET  
NJW P606 72N DAYDREAM 73S  
THM DURANGO 4037  
NJW P606 80L DAYDREAM 34S ET  
HAROLDSON WLB MUTUMBO ET 72M  
WLB 035J FLORA 14N  
TH JWR SOP 16G 57G TUNDRA 63N  
NJW BW LADYSPORT DEW 78P ET

DOB  
3/6/18

**NJW 135U 10Y HOMETOWN 27A**  
NJW 4037 34S DURANGO VACA 135U

TATTOO  
8187

WLB GLOBAL 72M 50S  
**H W4 TIARA 3032 ET**  
NJW 78P 63N LADYSPORT 51W ET

POLLED

CED	BW	WW	YW	MILK	M&G	ACT BW
2.1	3.8	58	99	24	53	95
CEM	SC	REA	MARB	BMI	CHB	ADJ WW
0.1	1.1	0.57	0.10	382	109	598



Top 10% UREA, Top 10% YW, Top 15% \$BII, Top 15% \$BMI, Top 20% Stay, Top 20% WW



DAM OF LOT 134-135 - CRR 109 KELLY 303

*Lots 134-135 - Full Brothers!*



DAM OF LOT 132 - H WR MS 1231 REDEEM 4076 ET



**LOT 134**

**132**

## H HOMETOWN 8164

REG  
43916439

NJW 73S W18 HOMETOWN 10Y ET

SHF WONDER M326 W18 ET  
NJW P606 72N DAYDREAM 73S  
THM DURANGO 4037  
NJW P606 80L DAYDREAM 34S ET  
CL 1 DOMINO 590  
C 4222 MS PACER 8118  
KJ HVH 33N REDEEM 485T ET  
JSF 12N LADY VAL 9T

DOB  
3/3/18

**NJW 135U 10Y HOMETOWN 27A**  
NJW 4037 34S DURANGO VACA 135U

TATTOO  
8164

C 590 DOMINO 0044  
**H WR MS 1231 REDEEM 4076 ET**  
H RW LADY REDEEM 1231 ET

HORNED

CED	BW	WW	YW	MILK	M&G	ACT BW
-0.7	4.3	65	101	25	57	92
CEM	SC	REA	MARB	BMI	CHB	ADJ WW
-0.7	1.3	0.46	0.16	319	102	653



Top 4% WW, Top 10% SC, Top 10% YW, Top 15% M&G, Top 15% MW, Top 15% MWW, Top 15% Mtnl, Top 15% TM

**134**

## H WMS REDBRAND 8551 ET

REG  
P-43915121

CHURCHILL RED BULL 200Z

CHURCHILL SENSATION 028X  
CHURCHILL LADY 002X ET  
K&B BANDIDO 8227U ET  
K&B SWEET SALLY 5037  
TH 122 71I VICTOR 719T  
CRR 4037 ECLIPSE 808  
DM BR SOONER  
CRR D03 KELLY 361

DOB  
2/5/18

**K&B REDBRAND 417B**  
K&B BELLA 219Z 1ET

TATTOO  
8551

CRR 719 CATAPULT 109  
**CRR 109 KELLY 303**  
CRR 435 KELLY 161

POLLED

CED	BW	WW	YW	MILK	M&G	ACT BW
3.7	3.6	70	109	32	67	ET
CEM	SC	REA	MARB	BMI	CHB	ADJ WW
3.1	1.4	0.52	0.06	434	120	692



Top 1% M&G, Top 1% MW, Top 1% MWW, Top 1% Mtnl, Top 1% TM, Top 1% WW, Top 2% \$BII, Top 2% \$BMI, Top 3% Stay, Top 3% YW, Top 5% \$CHB, Top 5% SC, Top 10% CWT, Top 10% Milk, Top 20% UFat, Top 20% UREA



### 135 H WMS REDBRAND 8541 ET

REG P-43915112 | CHURCHILL RED BULL 200Z  
**K&B REDBRAND 417B**  
 DOB 2/4/18 | K&B BELLA 219Z 1ET  
 TATTOO 8541 | CRR 719 CATAPULT 109  
**CRR 109 KELLY 303**  
 POLLED | CRR 435 KELLY 161

CHURCHILL SENSATION 028X  
 CHURCHILL LADY 002X ET  
 K&B BANDIDO 8227U ET  
 K&B SWEET SALLY 5037  
 TH 122 71I VICTOR 719T  
 CRR 4037 ECLIPSE 808  
 DM BR SOONER  
 CRR D03 KELLY 361

CED	BW	WW	YW	MILK	M&G	ACT BW
4.3	3.3	65	99	32	65	ET
CEM	SC	REA	MARB	BMI	CHB	ADJ WW
3.4	1.3	0.47	0.15	434	114	568

Top 2% \$BII, Top 2% \$BMI, Top 2% M&G, Top 2% MW, Top 2% MWW, Top 2% Mtnl, Top 2% TM, Top 3% Stay, Top 4% WW, Top 5% UFat, Top 10% Milk, Top 10% SC, Top 10% YW, Top 15% \$CHB, Top 15% CWT

### 136 H RW REDBRAND 8240

REG 43919012 | CHURCHILL RED BULL 200Z  
**K&B REDBRAND 417B**  
 DOB 3/15/18 | K&B BELLA 219Z 1ET  
 TATTOO 8240 | GOLDEN-OAK 4J MAXIUM 28M  
**H W4 LADY MAXIUM 1114 ET**  
 HORNED | C MS PURE GOLD 2003

CHURCHILL SENSATION 028X  
 CHURCHILL LADY 002X ET  
 K&B BANDIDO 8227U ET  
 K&B SWEET SALLY 5037  
 EAGLE-RIDGE BLASTER ET 4J  
 TA-BAR CHANTELE 15K  
 C-S PURE GOLD 98170  
 C 8403 MS ACHV 96047

CED	BW	WW	YW	MILK	M&G	ACT BW
1.0	2.5	58	86	30	59	92
CEM	SC	REA	MARB	BMI	CHB	ADJ WW
3.4	1.1	0.37	0.13	399	104	701

Top 1% TEAT, Top 5% UDDER, Top 10% \$BII, Top 10% \$BMI, Top 10% M&G, Top 10% MW, Top 10% MWW, Top 10% Milk, Top 10% Mtnl, Top 10% Stay, Top 10% TM, Top 20% WW

### 137 H REDBRAND 8582

REG P-43915243 | CHURCHILL RED BULL 200Z  
**K&B REDBRAND 417B**  
 DOB 4/12/18 | K&B BELLA 219Z 1ET  
 TATTOO 8582 | NJW 98S R117 RIBEYE 88X ET  
**H MS 5139 ADVANCE 4212**  
 POLLED | HH MISS ADVANCE 5139R ET

CHURCHILL SENSATION 028X  
 CHURCHILL LADY 002X ET  
 K&B BANDIDO 8227U ET  
 K&B SWEET SALLY 5037  
 SHF RIB EYE M326 R117  
 NJW 9126J DEW DOMINO 98S  
 CL 1 DOMINO 2136M  
 HH MS ADVANCE 8037H

CED	BW	WW	YW	MILK	M&G	ACT BW
9.1	1.1	56	81	32	60	83
CEM	SC	REA	MARB	BMI	CHB	ADJ WW
5.4	1.2	0.42	0.25	393	104	635

Top 4% TEAT, Top 5% UDDER, Top 10% \$BII, Top 10% \$BMI, Top 10% CED, Top 10% M&G, Top 10% MW, Top 10% MWW, Top 10% Milk, Top 10% Mtnl, Top 10% TM, Top 10% UIMF, Top 15% BW, Top 15% CEM, Top 15% MCE, Top 15% Stay, Top 20% SC

### 138 H RW REDBRAND 8540 ET

REG P-43915111 | CHURCHILL RED BULL 200Z  
**K&B REDBRAND 417B**  
 DOB 2/14/18 | K&B BELLA 219Z 1ET  
 TATTOO 8540 | MSU TCF REVOLUTION 4R  
**EXR TERRI 489**  
 POLLED | BR TERRI 9130 ET

CHURCHILL SENSATION 028X  
 CHURCHILL LADY 002X ET  
 K&B BANDIDO 8227U ET  
 K&B SWEET SALLY 5037  
 FELTONS LEGEND 242  
 MSU TCF RACHAEL ET 54N  
 BR LANSING 3060  
 DM BR TERRI 646 ET

CED	BW	WW	YW	MILK	M&G	ACT BW
4.7	2.1	56	82	28	56	ET
CEM	SC	REA	MARB	BMI	CHB	ADJ WW
5.1	1.4	0.44	0.19	383	106	627

Top 4% TEAT, Top 5% SC, Top 5% UDDER, Top 15% \$BII, Top 15% \$BMI, Top 20% CEM, Top 20% M&G, Top 20% MCE, Top 20% MW, Top 20% MWW, Top 20% Milk, Top 20% Mtnl, Top 20% Stay, Top 20% TM, Top 20% UIMF

### 139 H SUSTAINABLE 8344 ET

REG 43907614 | CRR 719 CATAPULT 109  
**H WR SUSTAINABLE 5511 ET**  
 DOB 1/20/18 | H JOSLYN 820 ET  
 TATTOO 8344 | GOLDEN-OAK 4J MAXIUM 28M  
**H H JEWEL 113**  
 HORNED | HH MISS ADVANCE 5139R ET

TH 122 71I VICTOR 719T  
 CRR 4037 ECLIPSE 808  
 GO EXCEL L18  
 C MS PURE GOLD 2003  
 EAGLE-RIDGE BLASTER ET 4J  
 TA-BAR CHANTELE 15K  
 CL 1 DOMINO 2136M  
 HH MS ADVANCE 8037H

CED	BW	WW	YW	MILK	M&G	ACT BW
-0.8	2.9	54	80	26	53	ET
CEM	SC	REA	MARB	BMI	CHB	ADJ WW
0.6	0.8	0.39	-0.09	389	100	674

Top 10% Stay, Top 15% \$BMI, Top 20% \$BII

### 140 H KFL SUSTAINABLE 8361 ET

REG 43907616 | CRR 719 CATAPULT 109  
**H WR SUSTAINABLE 5511 ET**  
 DOB 2/2/18 | H JOSLYN 820 ET  
 TATTOO 8361 | CHURCHILL STUD 3134A  
**CHURCHILL LADY 527C**  
 HORNED | H W4 FALLON 2058 ET

TH 122 71I VICTOR 719T  
 CRR 4037 ECLIPSE 808  
 GO EXCEL L18  
 C MS PURE GOLD 2003  
 KJ HVH 33N REDEEM 485T ET  
 CHURCHILL LADY 002X ET  
 HH ADVANCE 8050U ET  
 C MS PURE GOLD 2003

CED	BW	WW	YW	MILK	M&G	ACT BW
-4.0	4.5	60	94	33	63	ET
CEM	SC	REA	MARB	BMI	CHB	ADJ WW
-1.1	1.0	0.54	-0.09	419	109	685

Top 3% M&G, Top 3% MW, Top 3% MWW, Top 3% Mtnl, Top 3% Stay, Top 3% TM, Top 4% \$BMI, Top 5% Milk, Top 10% \$BII, Top 15% UREA, Top 15% WW, Top 20% CWT, Top 20% UFat, Top 20% YW

### 141 H SUSTAINABLE 8105

REG 43915172 | CRR 719 CATAPULT 109  
**H WR SUSTAINABLE 5511 ET**  
 DOB 2/24/18 | H JOSLYN 820 ET  
 TATTOO 8105 | NJW 98S R117 RIBEYE 88X ET  
**H MS 5139 ADVANCE 4006 ET**  
 HORNED | HH MISS ADVANCE 5139R ET

TH 122 71I VICTOR 719T  
 CRR 4037 ECLIPSE 808  
 GO EXCEL L18  
 C MS PURE GOLD 2003  
 SHF RIB EYE M326 R117  
 NJW 9126J DEW DOMINO 98S  
 CL 1 DOMINO 2136M  
 HH MS ADVANCE 8037H

CED	BW	WW	YW	MILK	M&G	ACT BW
1.1	3.5	57	87	31	60	93
CEM	SC	REA	MARB	BMI	CHB	ADJ WW
0.5	1.0	0.34	0.05	388	97	619

Top 10% M&G, Top 10% MW, Top 10% MWW, Top 10% Milk, Top 10% Mtnl, Top 10% Stay, Top 10% TM, Top 15% \$BII, Top 15% \$BMI

# Hereford Yearling Bulls

**142**

## H SUSTAINABLE 8142

REG  
43915183

DOB  
2/28/18

TATTOO  
8142

HORNED

CRR 719 CATAPULT 109  
**H WR SUSTAINABLE 5511 ET**  
H JOSLYN 820 ET

NJW 73S W18 HOMETOWN 10Y ET  
**H MS 0103 MARIAH 4488 ET**  
H W4 MARIAH 0103 ET

TH 122 71I VICTOR 719T  
CRR 4037 ECLIPSE 808  
GO EXCEL L18  
C MS PURE GOLD 2003  
SHF WONDER M326 W18 ET  
NJW P606 72N DAYDREAM 73S  
GOLDEN OAK OUTCROSS 18U  
HH MISS ADVANCE 316N 1ET



**LOT 144**

CED	BW	WW	YW	MILK	M&G	ACT BW
-1.6	5.6	67	107	33	66	98
CEM	SC	REA	MARB	BMI	CHB	ADJ WW
-0.5	1.2	0.46	-0.02	391	102	690



Top 1% M&G, Top 1% MW, Top 1% MWW, Top 1% Mtnl, Top 1% TM, Top 3% WW, Top 3% YW, Top 5% Milk, Top 10% Stay, Top 15% \$BII, Top 15% \$BMI, Top 20% SC

**143**

## H GO SUSTAINABLE 8359 ET

REG  
P-43917443

DOB  
2/1/18

TATTOO  
8359

POLLED

CRR 719 CATAPULT 109  
**H WR SUSTAINABLE 5511 ET**  
H JOSLYN 820 ET

CHURCHILL SENSATION 028X  
**GO MS SENSATION B3**  
GO MS REVOLUTION Z1

TH 122 71I VICTOR 719T  
CRR 4037 ECLIPSE 808  
GO EXCEL L18  
C MS PURE GOLD 2003  
UPS DOMINO 3027  
CHURCHILL LADY 7202T ET  
MSU TCF REVOLUTION 4R  
GO MS 7195 ADVANCE X57

CED	BW	WW	YW	MILK	M&G	ACT BW
4.1	2.5	63	98	35	66	ET
CEM	SC	REA	MARB	BMI	CHB	ADJ WW
2.9	1.3	0.49	0.11	433	109	628



Top 1% M&G, Top 1% MW, Top 1% MWW, Top 1% Mtnl, Top 1% TM, Top 2% \$BII, Top 2% \$BMI, Top 2% Milk, Top 2% Stay, Top 10% SC, Top 10% WW, Top 15% YW, Top 20% CWT

**144**

## H WMS SUSTAINABLE 8375 ET

REG  
P-43907619

DOB  
2/7/18

TATTOO  
8375

POLLED

CRR 719 CATAPULT 109  
**H WR SUSTAINABLE 5511 ET**  
H JOSLYN 820 ET

C ETF WILDCAT 4248 ET  
**CHURCHILL LADY 6297D ET**  
H SR KELSIE 2503

TH 122 71I VICTOR 719T  
CRR 4037 ECLIPSE 808  
GO EXCEL L18  
C MS PURE GOLD 2003  
NJW 73S M326 TRUST 100W ET  
RPH MAIDEN 95T  
GOLDEN OAK OUTCROSS 18U  
GO MS 7195 ADVANCE W49

CED	BW	WW	YW	MILK	M&G	ACT BW
-10.2	8.6	65	104	33	65	ET
CEM	SC	REA	MARB	BMI	CHB	ADJ WW
-1.3	1.5	0.47	-0.12	410	107	795



Top 1% UFat, Top 2% M&G, Top 2% MW, Top 2% MWW, Top 2% Mtnl, Top 2% TM, Top 4% SC, Top 4%, Top 5% Milk, Top 5% Stay, Top 5% YW, Top 10% \$BII, Top 10% \$BMI

## RS CHURCHILL PILGRIM 632D ET

REG  
P-43703019

DOB  
1/10/16

TATTOO  
632d

POLLED

SHF WONDER M326 W18 ET  
**NJW 73S W18 HOMETOWN 10Y ET**  
NJW P606 72N DAYDREAM 73S

GOLDEN OAK OUTCROSS 18U  
**CHURCHILL LADY 002X ET**  
CHURCHILL LADY 600S ET

KCF BENNETT 3008 M326  
SHF GOVERNESS 236G L37  
PW VICTOR BOOMER P606  
NJW 94J DEW 72N  
GOLDEN-OAK FUSION 3S  
GOLDEN-OAK 60D MALLORY 15M  
BR MOLER ET  
CHURCHILL LADY 989

CED	BW	WW	YW	MILK	M&G
5.2	3.7	71	112	31	67
CEM	SC	REA	MARB	BMI	CHB
1.8	1.4	0.46	0.19	355	113

Pilgrim has length and real performance. These cattle get better all the time. He is a homozygous polled bull with great figures. There will be another set of these coming next year.







MATERNAL BROTHER OF LOTS 145-148  
LCX PERFECTO 11B ET

Lots 145-148 - Full Brothers!

148

H FHF PILGRIM 8412 ET

REG  
P-43916387

DOB  
2/12/18

TATTOO  
8412

POLLED

NJW 73S W18 HOMETOWN 10Y ET  
**CHURCHILL PILGRIM 632D ET**  
CHURCHILL LADY 002X ET  
TH 122 71I VICTOR 719T  
WLL ZOEY 3Z  
WLL VENUS 19X

SHF WONDER M326 W18 ET  
NJW P606 72N DAYDREAM 73S  
GOLDEN OAK OUTCROSS 18U  
CHURCHILL LADY 600S ET  
DRF JWR PRINCE VICTOR 71I  
KBCR 19D DOMINETTE 122  
ELM-LODGE NEXT BIG THING 3N  
KIRBY-LONEPINE SYBIL ET 544U

Table with 7 columns: CED, BW, WW, YW, MILK, M&G, ACT BW, CEM, SC, REA, MARB, BMI, CHB, ADJ WW. Values for 148 are provided.



Top 1% M&G, Top 1% MW, Top 1% MWW, Top 1% Mtnl, Top 1% TM, Top 2% WW, Top 4% YW, Top 10% \$BII, Top 10% \$BBI, Top 10% Milk, Top 15% Stay, Top 20% \$CHB, Top 20% CWT, Top 20% SC, Top 20% Ufat

145

H FHF PILGRIM 8432 ET

REG  
P-43916403

DOB  
2/16/18

TATTOO  
8432

POLLED

NJW 73S W18 HOMETOWN 10Y ET  
**CHURCHILL PILGRIM 632D ET**  
CHURCHILL LADY 002X ET  
TH 122 71I VICTOR 719T  
WLL ZOEY 3Z  
WLL VENUS 19X

SHF WONDER M326 W18 ET  
NJW P606 72N DAYDREAM 73S  
GOLDEN OAK OUTCROSS 18U  
CHURCHILL LADY 600S ET  
DRF JWR PRINCE VICTOR 71I  
KBCR 19D DOMINETTE 122  
ELM-LODGE NEXT BIG THING 3N  
KIRBY-LONEPINE SYBIL ET 544U

Table with 7 columns: CED, BW, WW, YW, MILK, M&G, ACT BW, CEM, SC, REA, MARB, BMI, CHB, ADJ WW. Values for 145 are provided.



Top 1% M&G, Top 1% MW, Top 1% MWW, Top 1% Mtnl, Top 1% TM, Top 2% WW, Top 4% YW, Top 10% \$BII, Top 10% \$BBI, Top 10% Milk, Top 15% Stay, Top 20% \$CHB, Top 20% CWT, Top 20% SC, Top 20% Ufat

149

H PILGRIM 8377 ET

REG  
P-43916352

DOB  
2/7/18

TATTOO  
8377

POLLED

NJW 73S W18 HOMETOWN 10Y ET  
**CHURCHILL PILGRIM 632D ET**  
CHURCHILL LADY 002X ET  
KJ HVH 33N REDEEM 485T ET  
SR W49 BRISTOL 4146 ET  
GO MS 7195 ADVANCE W49

SHF WONDER M326 W18 ET  
NJW P606 72N DAYDREAM 73S  
GOLDEN OAK OUTCROSS 18U  
CHURCHILL LADY 600S ET  
SHF RADAR M326 R125  
HVH OKSANA 4L 33N  
HH ADVANCE 7195T  
GO MS 3196 ADVANCE S19

Table with 7 columns: CED, BW, WW, YW, MILK, M&G, ACT BW, CEM, SC, REA, MARB, BMI, CHB, ADJ WW. Values for 149 are provided.



Top 5% SC, Top 5% WW, Top 10% YW, Top 15% \$BII, Top 15% M&G, Top 15% MW, Top 15% MWW, Top 15% Mtnl, Top 15% TM, Top 20% \$BBI, Top 20% CWT

146

H FHF PILGRIM 8431 ET

REG  
P-43916402

DOB  
2/16/18

TATTOO  
8431

POLLED

NJW 73S W18 HOMETOWN 10Y ET  
**CHURCHILL PILGRIM 632D ET**  
CHURCHILL LADY 002X ET  
TH 122 71I VICTOR 719T  
WLL ZOEY 3Z  
WLL VENUS 19X

SHF WONDER M326 W18 ET  
NJW P606 72N DAYDREAM 73S  
GOLDEN OAK OUTCROSS 18U  
CHURCHILL LADY 600S ET  
DRF JWR PRINCE VICTOR 71I  
KBCR 19D DOMINETTE 122  
ELM-LODGE NEXT BIG THING 3N  
KIRBY-LONEPINE SYBIL ET 544U

Table with 7 columns: CED, BW, WW, YW, MILK, M&G, ACT BW, CEM, SC, REA, MARB, BMI, CHB, ADJ WW. Values for 146 are provided.



Top 1% M&G, Top 1% MW, Top 1% MWW, Top 1% Mtnl, Top 1% TM, Top 2% WW, Top 4% YW, Top 10% \$BII, Top 10% \$BBI, Top 10% Milk, Top 15% Stay, Top 20% \$CHB, Top 20% CWT, Top 20% SC, Top 20% Ufat

150

H PILGRIM 8381 ET

REG  
P-43916354

DOB  
2/8/18

TATTOO  
8381

POLLED

NJW 73S W18 HOMETOWN 10Y ET  
**CHURCHILL PILGRIM 632D ET**  
CHURCHILL LADY 002X ET  
KJ HVH 33N REDEEM 485T ET  
SR W49 BRISTOL 4146 ET  
GO MS 7195 ADVANCE W49

SHF WONDER M326 W18 ET  
NJW P606 72N DAYDREAM 73S  
GOLDEN OAK OUTCROSS 18U  
CHURCHILL LADY 600S ET  
SHF RADAR M326 R125  
HVH OKSANA 4L 33N  
HH ADVANCE 7195T  
GO MS 3196 ADVANCE S19

Table with 7 columns: CED, BW, WW, YW, MILK, M&G, ACT BW, CEM, SC, REA, MARB, BMI, CHB, ADJ WW. Values for 150 are provided.



Top 5% SC, Top 5% WW, Top 10% YW, Top 15% \$BII, Top 15% M&G, Top 15% MW, Top 15% MWW, Top 15% Mtnl, Top 15% TM, Top 20% \$BBI, Top 20% CWT

147

H FHF PILGRIM 8423 ET

REG  
P-43916399

DOB  
2/14/18

TATTOO  
8423

POLLED

NJW 73S W18 HOMETOWN 10Y ET  
**CHURCHILL PILGRIM 632D ET**  
CHURCHILL LADY 002X ET  
TH 122 71I VICTOR 719T  
WLL ZOEY 3Z  
WLL VENUS 19X

SHF WONDER M326 W18 ET  
NJW P606 72N DAYDREAM 73S  
GOLDEN OAK OUTCROSS 18U  
CHURCHILL LADY 600S ET  
DRF JWR PRINCE VICTOR 71I  
KBCR 19D DOMINETTE 122  
ELM-LODGE NEXT BIG THING 3N  
KIRBY-LONEPINE SYBIL ET 544U

Table with 7 columns: CED, BW, WW, YW, MILK, M&G, ACT BW, CEM, SC, REA, MARB, BMI, CHB, ADJ WW. Values for 147 are provided.



Top 1% M&G, Top 1% MW, Top 1% MWW, Top 1% Mtnl, Top 1% TM, Top 2% WW, Top 4% YW, Top 10% \$BII, Top 10% \$BBI, Top 10% Milk, Top 15% Stay, Top 20% \$CHB, Top 20% CWT, Top 20% SC, Top 20% Ufat

151

H PILGRIM 8382 ET

REG  
P-43916355

DOB  
2/8/18

TATTOO  
8382

POLLED

NJW 73S W18 HOMETOWN 10Y ET  
**CHURCHILL PILGRIM 632D ET**  
CHURCHILL LADY 002X ET  
KJ HVH 33N REDEEM 485T ET  
SR W49 BRISTOL 4146 ET  
GO MS 7195 ADVANCE W49

SHF WONDER M326 W18 ET  
NJW P606 72N DAYDREAM 73S  
GOLDEN OAK OUTCROSS 18U  
CHURCHILL LADY 600S ET  
SHF RADAR M326 R125  
HVH OKSANA 4L 33N  
HH ADVANCE 7195T  
GO MS 3196 ADVANCE S19

Table with 7 columns: CED, BW, WW, YW, MILK, M&G, ACT BW, CEM, SC, REA, MARB, BMI, CHB, ADJ WW. Values for 151 are provided.



Top 1% SC, Top 2% YW, Top 3% WW, Top 10% M&G, Top 10% MW, Top 10% MWW, Top 10% Mtnl, Top 10% TM, Top 15% \$BII, Top 20% \$BBI

# Hereford Yearling Bulls

**152**

## H GAT NST PILGRIM 3F

REG  
P-43963582

NJW 73S W18 HOMETOWN 10Y ET  
**CHURCHILL PILGRIM 632D ET**  
CHURCHILL LADY 002X ET

DOB  
2/14/18

TATTOO  
3F

POLLED

WORR OWEN TANKERAY Y79D ET  
**RST GAT NST Y79D LADY 54B ET**  
H H LADY MAXIUM 111 ET

SHF WONDER M326 W18 ET  
NJW P606 72N DAYDREAM 73S  
GOLDEN OAK OUTCROSS 18U  
CHURCHILL LADY 600S ET  
NJW FHF 9710 TANK 45P  
BR KLD ROSE MARIE D79 ET  
GOLDEN-OAK 4J MAXIUM 28M  
HH MISS ADVANCE 5139R ET

CED	BW	WW	YW	MILK	M&G	ACT BW
-1.0	4.9	70	115	29	65	86
CEM	SC	REA	MARB	BMI	CHB	ADJ WW
-0.4	1.2	0.61	0.15	367	129	742



Top 1% WW, Top 1% YW, Top 2% \$CHB, Top 2% CWT, Top 2% M&G, Top 2% MW, Top 2% MWW, Top 2% Mtnl, Top 2% TM, Top 10% UREA, Top 15% Milk, Top 20% \$BII, Top 20% SC

**153**

## H ADVANCE 8224F ET

REG  
43963541

NJW 73S W18 HOMETOWN 10Y ET  
**CHURCHILL PILGRIM 632D ET**  
CHURCHILL LADY 002X ET

DOB  
1/23/18

TATTOO  
8224F

POLLED

HH ADVANCE 3196N  
**HH MISS ADVANCE 6033S ET**  
HH MISS ADVANCE 147L ET

SHF WONDER M326 W18 ET  
NJW P606 72N DAYDREAM 73S  
GOLDEN OAK OUTCROSS 18U  
CHURCHILL LADY 600S ET  
HH ADVANCE 932J 1ET  
HH MISS ADVANCE 9082J  
HH ADVANCE 885H  
HH MISS ADV 540E 1ET

CED	BW	WW	YW	MILK	M&G	ACT BW
6.1	3.6	55	90	26	54	ET
CEM	SC	REA	MARB	BMI	CHB	ADJ WW
4.5	0.6	0.36	0.27	348	109	813



Top 10% UIMF, Top 20% CED

**155**

## H PERFECTO 8099

REG  
P-43915169

NJW 98S R117 RIBEYE 88X ET  
**LCX PERFECTO 11B ET**  
WLL ZOEY 3Z

DOB  
2/24/18

TATTOO  
8099

POLLED

SHF ACCESS Y90 A216  
**H MARIAH 6045**  
H MS 0103 MARIAH 4488 ET

SHF RIB EYE M326 R117  
NJW 9126J DEW DOMINO 98S  
TH 122 71I VICTOR 719T  
WLL VENUS 19X  
SHF LITERAL W18 Y90  
SHF MISTY 33T Y35  
NJW 73S W18 HOMETOWN 10Y ET  
H W4 MARIAH 0103 ET

CED	BW	WW	YW	MILK	M&G	ACT BW
12.8	-0.5	57	80	33	61	70
CEM	SC	REA	MARB	BMI	CHB	ADJ WW
6.7	1.1	0.61	0.27	364	80	642

**HEIFER BULL.** Top 1% CED, Top 1% TEAT, Top 2% UDDER, Top 3% BW, Top 5% M&G, Top 5% MW, Top 5% MWW, Top 5% Milk, Top 5% Mtnl, Top 5% TM, Top 10% CEM, Top 10% MCE, Top 10% UIMF, Top 10% UREA, Top 20% \$BII, Top 20% Stay

**156**

## H PERFECTO 8021

REG  
P-43915139

NJW 98S R117 RIBEYE 88X ET  
**LCX PERFECTO 11B ET**  
WLL ZOEY 3Z

DOB  
2/5/18

TATTOO  
8021

POLLED

SHF ACCESS Y90 A216  
**H MARIAH 6007**  
H MS 0103 MARIAH 4489 ET

SHF RIB EYE M326 R117  
NJW 9126J DEW DOMINO 98S  
TH 122 71I VICTOR 719T  
WLL VENUS 19X  
SHF LITERAL W18 Y90  
SHF MISTY 33T Y35  
NJW 73S W18 HOMETOWN 10Y ET  
H W4 MARIAH 0103 ET

CED	BW	WW	YW	MILK	M&G	ACT BW
4.2	3.8	70	108	32	67	86
CEM	SC	REA	MARB	BMI	CHB	ADJ WW
2.4	1.5	0.85	0.18	401	123	654



Top 1% M&G, Top 1% MW, Top 1% MWW, Top 1% Mtnl, Top 1% TM, Top 1% UREA, Top 1% WW, Top 3% CWT, Top 3% YW, Top 4% \$CHB, Top 4% SC, Top 10% \$BII, Top 10% \$BMI, Top 10% Milk, Top 20% Stay

GRAND DAM OF LOT 154 - H W4 MARIAH 0103 ET

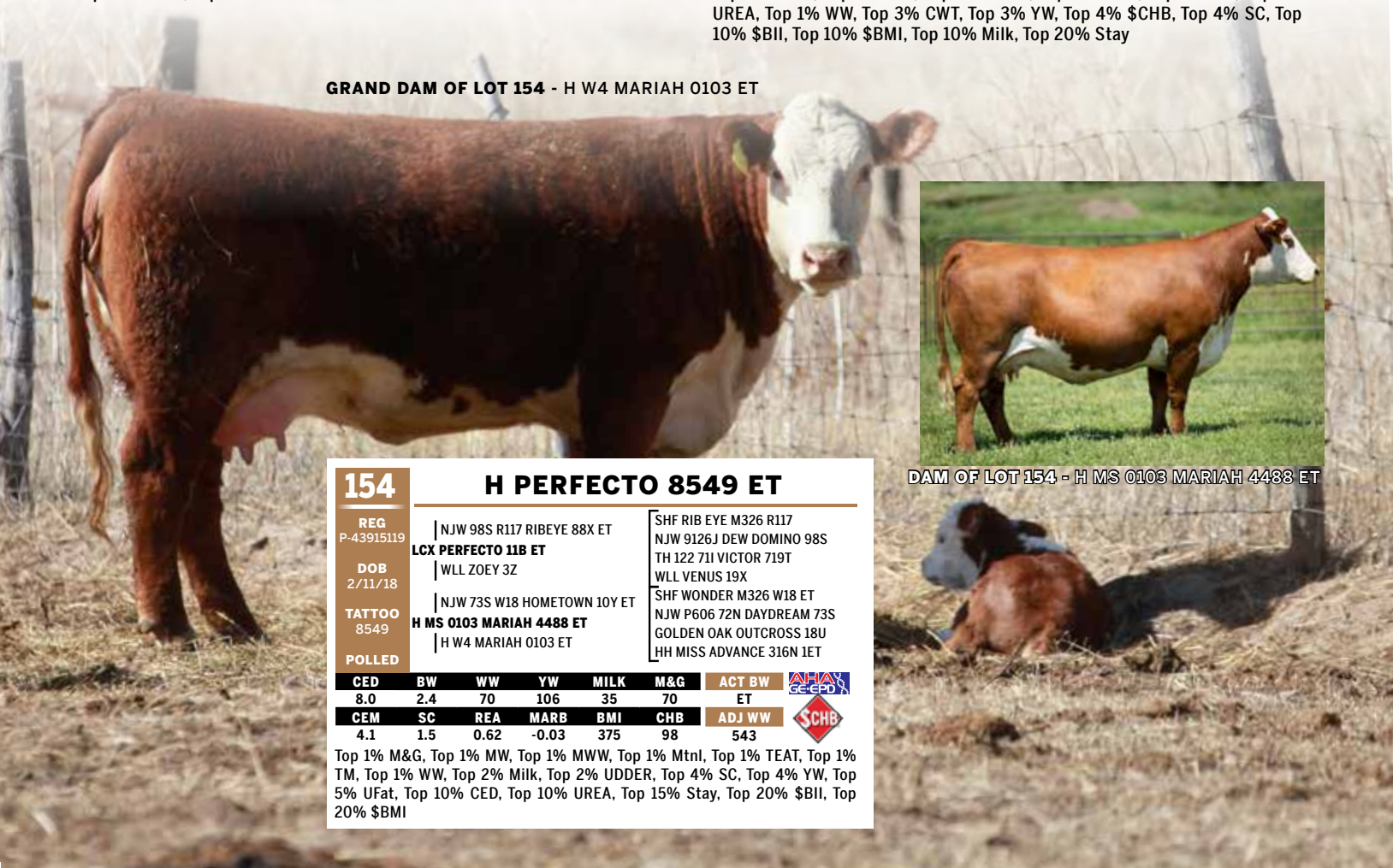

DAM OF LOT 154 - H MS 0103 MARIAH 4488 ET

**154**

## H PERFECTO 8549 ET

REG  
P-43915119

NJW 98S R117 RIBEYE 88X ET  
**LCX PERFECTO 11B ET**  
WLL ZOEY 3Z

DOB  
2/11/18

TATTOO  
8549

POLLED

NJW 73S W18 HOMETOWN 10Y ET  
**H MS 0103 MARIAH 4488 ET**  
H W4 MARIAH 0103 ET

SHF RIB EYE M326 R117  
NJW 9126J DEW DOMINO 98S  
TH 122 71I VICTOR 719T  
WLL VENUS 19X  
SHF WONDER M326 W18 ET  
NJW P606 72N DAYDREAM 73S  
GOLDEN OAK OUTCROSS 18U  
HH MISS ADVANCE 316N 1ET

CED	BW	WW	YW	MILK	M&G	ACT BW
8.0	2.4	70	106	35	70	ET
CEM	SC	REA	MARB	BMI	CHB	ADJ WW
4.1	1.5	0.62	-0.03	375	98	543



Top 1% M&G, Top 1% MW, Top 1% MWW, Top 1% Mtnl, Top 1% TEAT, Top 1% TM, Top 1% WW, Top 2% Milk, Top 2% UDDER, Top 4% SC, Top 4% YW, Top 5% UFat, Top 10% CED, Top 10% UREA, Top 15% Stay, Top 20% \$BII, Top 20% \$BMI

**157** **H FHF PERFECTO 8032**

REG P-43915141 | NJW 98S R117 RIBEYE 88X ET  
**LCX PERFECTO 11B ET**  
 | WLL ZOEY 3Z  
 | CRR 109 CATAPULT 322  
**H FHF 322 RITA 603 ET**  
 | FHF 408 RITA 21W

SHF RIB EYE M326 R117  
 NJW 9126J DEW DOMINO 98S  
 TH 122 71I VICTOR 719T  
 WLL VENUS 19X  
 CRR 719 CATAPULT 109  
 CRR 713 KELLY 0117  
 CJH HARLAND 408  
 FHF 45P RITA 101T

CED	BW	WW	YW	MILK	M&G	ACT BW
3.4	1.9	60	92	31	61	84
CEM	SC	REA	MARB	BMI	CHB	ADJ WW
2.5	0.9	0.53	0.07	391	93	599

Top 5% M&G, Top 5% MW, Top 5% MWW, Top 5% Mtnl, Top 5% TM, Top 10% Milk, Top 10% Stay, Top 10% TEAT, Top 15% \$BII, Top 15% \$BMI, Top 15% UREA, Top 15% WW

**161** **H PERFECTO 8136**

REG 43915180 | NJW 98S R117 RIBEYE 88X ET  
**LCX PERFECTO 11B ET**  
 | WLL ZOEY 3Z  
 | GB L1 DOMINO 177R  
**H MS ADVANCE 6027**  
 | H MS 5139 ADVANCE 4006 ET

SHF RIB EYE M326 R117  
 NJW 9126J DEW DOMINO 98S  
 TH 122 71I VICTOR 719T  
 WLL VENUS 19X  
 GB L1 DOMINO 8143M  
 GB L1 DOM PRCS 690K  
 NJW 98S R117 RIBEYE 88X ET  
 HH MISS ADVANCE 5139R ET

CED	BW	WW	YW	MILK	M&G	ACT BW
10.4	-0.1	53	76	30	57	74
CEM	SC	REA	MARB	BMI	CHB	ADJ WW
4.6	1.1	0.49	0.27	329	95	621

**HEIFER BULL.** Top 1% TEAT, Top 4% CED, Top 5% BW, Top 5% UDDER, Top 5% Ufat, Top 10% Milk, Top 10% UIMF, Top 15% M&G, Top 15% MW, Top 15% MWW, Top 15% Mtnl, Top 15% TM, Top 20% CEM, Top 20% MCE, Top 20% MCW

**158** **H PERFECTO 8035**

REG 43915142 | NJW 98S R117 RIBEYE 88X ET  
**LCX PERFECTO 11B ET**  
 | WLL ZOEY 3Z  
 | HH ADVANCE 4075B ET  
**H FHF 4075 RITA 605 ET**  
 | FHF 408 RITA 21W

SHF RIB EYE M326 R117  
 NJW 9126J DEW DOMINO 98S  
 TH 122 71I VICTOR 719T  
 WLL VENUS 19X  
 HH ADVANCE 1013Y ET  
 HH MISS ADVANCE 0121X  
 CJH HARLAND 408  
 FHF 45P RITA 101T

CED	BW	WW	YW	MILK	M&G	ACT BW
8.2	2.2	54	78	29	56	83
CEM	SC	REA	MARB	BMI	CHB	ADJ WW
3.8	0.8	0.56	0.25	371	102	603

Top 5% UDDER, Top 10% CED, Top 10% UIMF, Top 15% Milk, Top 15% UREA, Top 20% \$BII, Top 20% \$BMI, Top 20% M&G, Top 20% MW, Top 20% MWW, Top 20% Mtnl, Top 20% TM, Top 20% Ufat

**162** **H PERFECTO 8020**

REG 43915138 | NJW 98S R117 RIBEYE 88X ET  
**LCX PERFECTO 11B ET**  
 | WLL ZOEY 3Z  
 | SHF ACCESS Y90 A216  
**H MS EXCEL 6003**  
 | H MS 824 EXCEL 4146 ET

SHF RIB EYE M326 R117  
 NJW 9126J DEW DOMINO 98S  
 TH 122 71I VICTOR 719T  
 WLL VENUS 19X  
 SHF LITERAL W18 Y90  
 SHF MISTY 33T Y35  
 NJW 73S W18 HOMETOWN 10Y ET  
 H LADY EXCELL 824 ET

CED	BW	WW	YW	MILK	M&G	ACT BW
9.3	1.0	61	79	32	62	76
CEM	SC	REA	MARB	BMI	CHB	ADJ WW
4.4	1.3	0.60	0.17	368	100	639

Top 4% M&G, Top 4% MW, Top 4% MWW, Top 4% Mtnl, Top 4% TM, Top 10% CED, Top 10% Milk, Top 10% SC, Top 10% UREA, Top 10% WW, Top 15% BW, Top 20% \$BII

**159** **H PERFECTO 8047**

REG P-43915886 | NJW 98S R117 RIBEYE 88X ET  
**LCX PERFECTO 11B ET**  
 | WLL ZOEY 3Z  
 | CRR 109 CATAPULT 322  
**H FHF 322 RITA 622 ET**  
 | FHF 408 RITA 21W

SHF RIB EYE M326 R117  
 NJW 9126J DEW DOMINO 98S  
 TH 122 71I VICTOR 719T  
 WLL VENUS 19X  
 CRR 719 CATAPULT 109  
 CRR 713 KELLY 0117  
 CJH HARLAND 408  
 FHF 45P RITA 101T

CED	BW	WW	YW	MILK	M&G	ACT BW
6.3	3.5	71	114	31	67	86
CEM	SC	REA	MARB	BMI	CHB	ADJ WW
3.9	0.8	0.53	0.05	407	113	646

Top 1% M&G, Top 1% MW, Top 1% MWW, Top 1% Mtnl, Top 1% TM, Top 1% WW, Top 1% YW, Top 5% \$BII, Top 5% Ufat, Top 10% \$BMI, Top 10% Milk, Top 10% Stay, Top 10% TEAT, Top 15% \$CHB, Top 15% UREA, Top 20% CED, Top 20% CWT

**160** **H PERFECTO 8008**

REG 43915134 | NJW 98S R117 RIBEYE 88X ET  
**LCX PERFECTO 11B ET**  
 | WLL ZOEY 3Z  
 | SHF ACCESS Y90 A216  
**H MS 5W VICTOR 6009**  
 | JDH MS 5W VICTOR 3Y 103B

SHF RIB EYE M326 R117  
 NJW 9126J DEW DOMINO 98S  
 TH 122 71I VICTOR 719T  
 WLL VENUS 19X  
 SHF LITERAL W18 Y90  
 SHF MISTY 33T Y35  
 JDH AH 719T 3Y ET  
 AH JDH MS RED VIOLET 5W ET

CED	BW	WW	YW	MILK	M&G	ACT BW
6.1	2.5	58	83	32	61	87
CEM	SC	REA	MARB	BMI	CHB	ADJ WW
2.8	1.0	0.46	0.14	360	89	659

Top 5% M&G, Top 5% MW, Top 5% MWW, Top 5% Mtnl, Top 5% TM, Top 10% Milk, Top 20% CED, Top 20% Ufat, Top 20% WW





171

H PERFECTO 8227

REG  
43915209

NJW 98S R117 RIBEYE 88X ET

LCX PERFECTO 11B ET

DOB  
3/13/18

WLL ZOEY 3Z

TATTOO  
8227

C&S 9075 ADVANCE 2039

ABC MS 2039 RED ADVANCE 4042

ABC MS 9028 RED BLAZE 1126

HORNED

SHF RIB EYE M326 R117  
NJW 9126J DEW DOMINO 98S  
TH 122 71I VICTOR 719T  
WLL VENUS 19X  
HH ADVANCE 9075W ET  
K&B MS 6067 EXCEL 9146W  
ABC RED BLAZE 9028  
ABC MS 4084 BLAZE 8045

CEW	BW	WW	YW	MILK	M&G	ACT BW	AHA GEFEPD
3.7	2.6	53	77	28	55	92	
CEM	SC	REA	MARB	BMI	CHB	ADJ WW	
2.5	0.9	0.42	0.10	372	88	634	

Top 5% Ufat, Top 10% Stay, Top 20% \$BMI, Top 20% Milk

173

H PERFECTO 8242

REG  
43915213

NJW 98S R117 RIBEYE 88X ET

LCX PERFECTO 11B ET

DOB  
3/16/18

WLL ZOEY 3Z

TATTOO  
8242

ABC 5058 DOM 7049

ABC MS 7049 DOM 1040

ABC MS 0075 BLAZE 3125

HORNED

SHF RIB EYE M326 R117  
NJW 9126J DEW DOMINO 98S  
TH 122 71I VICTOR 719T  
WLL VENUS 19X  
ABC 0035 DOM 5058  
ABC MS 0075 BLAZE 3103  
ABC 6026 BLAZE 0075  
ABC MS DESTINY 4040

CEW	BW	WW	YW	MILK	M&G	ACT BW	AHA GEFEPD
6.6	1.4	41	65	26	47	95	
CEM	SC	REA	MARB	BMI	CHB	ADJ WW	
4.4	0.1	0.19	0.07	337	73	536	

Top 20% BW, Top 20% CED, Top 20% DMI, Top 20% Stay, Top 20% Ufat

172

H PERFECTO 8236

REG  
43915211

NJW 98S R117 RIBEYE 88X ET

LCX PERFECTO 11B ET

DOB  
3/14/18

WLL ZOEY 3Z

TATTOO  
8236

C&S 3027 ADVANCE DOM 0003 ET

ABC MS 0003 ADV DOMINETT 3093

ABC MS 2218 DOM 5036

HORNED

SHF RIB EYE M326 R117  
NJW 9126J DEW DOMINO 98S  
TH 122 71I VICTOR 719T  
WLL VENUS 19X  
UPS DOMINO 3027  
C&S MS 688 ADVANCE 9024  
ABC 3175 DOM 2218  
ABC MS 9053 DESTINY 2037

CEW	BW	WW	YW	MILK	M&G	ACT BW	AHA GEFEPD
9.6	-0.4	54	74	33	60	78	
CEM	SC	REA	MARB	BMI	CHB	ADJ WW	
5.7	0.9	0.41	0.25	393	96	696	

HEIFER BULL. Top 1% TEAT, Top 2% MCW, Top 4% BW, Top 5% CED, Top 5% Milk, Top 5% UDDER, Top 10% \$BII, Top 10% \$BMI, Top 10% M&G, Top 10% MW, Top 10% MWW, Top 10% Mtnl, Top 10% Stay, Top 10% TM, Top 10% UIMF, Top 15% CEM, Top 15% MCE, Top 20% Ufat

174

H PERFECTO 8197

REG  
P-43915196

NJW 98S R117 RIBEYE 88X ET

LCX PERFECTO 11B ET

DOB  
3/8/18

WLL ZOEY 3Z

TATTOO  
8197

HH ADVANCE 8203U ET

ABC MS 8203 ADVANCE 1016 ET

ABC MS 0035 DOM 7014

POLLED

SHF RIB EYE M326 R117  
NJW 9126J DEW DOMINO 98S  
TH 122 71I VICTOR 719T  
WLL VENUS 19X  
HH ADVANCE 5161R  
HH MISS ADVANCE 752G  
ABC 3175 DOM 0035  
ABC MS 7039 JAMMEN 1176

CEW	BW	WW	YW	MILK	M&G	ACT BW	AHA GEFEPD
4.4	3.8	67	92	28	61	95	
CEM	SC	REA	MARB	BMI	CHB	ADJ WW	
3.1	0.7	0.42	0.15	379	97	681	

Top 3% WW, Top 4% TEAT, Top 5% M&G, Top 5% MW, Top 5% MWW, Top 5% Mtnl, Top 5% TM, Top 15% \$BII, Top 15% MCW, Top 15% Stay, Top 20% \$BMI, Top 20% Milk



RS

H FHF ADVANCE 628 ET

REG  
43720817

HH ADVANCE 1013Y ET

HH ADVANCE 4075B ET

DOB  
2/20/16

HH MISS ADVANCE 0121X

TATTOO  
628F

CJH HARLAND 408

FHF 408 RITA 21W

HORNED

FHF 45P RITA 101T

HH ADVANCE 4055P  
HH MISS ADVANCE 7003T  
HH ADVANCE 8203U ET  
HH MISS ADVANCE 7050T  
HH ADVANCE 9005J  
CJH L1 DOMINETTE 0064  
NJW FHF 9710 TANK 45P  
FHF DK 24F RITA 8N

CEW	BW	WW	YW	MILK	M&G
5.2	1.7	55	93	24	51
CEM	SC	REA	MARB	BMI	CHB
1.2	0.7	0.66	0.32	360	130

The lot 1 bull from our 2017 bull sale. He is being used heavily throughout the breed for good reason. We will have a lot more sons in the future. He has it all!

# Hereford Yearling Bulls



DAM OF LOTS 180-184  
GRAND DAM OF LOTS 175-176  
HH MISS ADVANCE 8255U

## H ADVANCE 8100

### 178

REG 43916177 | HH ADVANCE 4075B ET | HH ADVANCE 1013Y ET  
**H FHF ADVANCE 628 ET** | HH MISS ADVANCE 0121X  
DOB 2/24/18 | FHF 408 RITA 21W | CJH HARLAND 408  
TATTOO 8100 | C PURE GOLD 4025 | FHF 45P RITA 101T  
**OO MISS GOLD MARK X1018** | C-S PURE GOLD 98170  
| OO MS MARK DONALD R1018 | C 8403 MS ACHV 96047  
| | ORE 4411 MARK 7024  
| | OO MISS DAVID D105

CED	BW	WW	YW	MILK	M&G	ACT BW
5.3	1.2	48	78	24	48	81
CEM	SC	REA	MARB	BMI	CHB	ADJ WW
3.4	0.9	0.48	0.25	364	110	632



Mostly Straight Horned  
Top 10% UIMF, Top 15% BW, Top 20% \$CHB, Top 20% CWT

### 175

## H ADVANCE 8189

REG 43915194 | HH ADVANCE 4075B ET | HH ADVANCE 1013Y ET  
**H FHF ADVANCE 628 ET** | HH MISS ADVANCE 0121X  
DOB 3/7/18 | FHF 408 RITA 21W | CJH HARLAND 408  
TATTOO 8189 | H5 9131 DOMINO 2185 | FHF 45P RITA 101T  
**H MISS ADVANCE 5040 ET** | H5 YANKEE 9131  
| HH MISS ADVANCE 8255U | H5 MS 408 DOMET 915  
| | L1 DOMINO 03571  
| | HH MISS ADVANCE 4009P

CED	BW	WW	YW	MILK	M&G	ACT BW
7.2	2.4	54	95	29	56	90
CEM	SC	REA	MARB	BMI	CHB	ADJ WW
2.8	1.6	0.63	0.29	327	130	659



Mostly Straight Horned  
Top 1% CWT, Top 2% \$CHB, Top 2% SC, Top 5% UREA, Top 10% TEAT, Top 10% UIMF, Top 15% CED, Top 15% Milk, Top 20% M&G, Top 20% MW, Top 20% MWW, Top 20% Mtnl, Top 20% TM, Top 20% YW

### 179

## H DD REDBRAND 8311

REG 43919033 | CHURCHILL RED BULL 200Z | CHURCHILL SENSATION 028X  
**K&B REDBRAND 417B** | CHURCHILL LADY 002X ET  
DOB 3/31/18 | K&B BELLA 219Z 1ET | K&B BANDIDO 8227U ET  
TATTOO 8311 | H PAYBACK 807 ET | K&B SWEET SALLY 5037  
**H TORI 3049 ET** | C-S PURE GOLD 98170  
| HH MISS ADVANCE 5139R ET | /S LADY PEERLESS 180L  
| | CL 1 DOMINO 2136M  
| | HH MS ADVANCE 8037H

CED	BW	WW	YW	MILK	M&G	ACT BW
-0.8	4.3	65	93	21	53	98
CEM	SC	REA	MARB	BMI	CHB	ADJ WW
-0.9	0.9	0.81	0.05	367	125	597



Top 1% UREA, Top 2% CWT, Top 3% \$CHB, Top 4% WW, Top 20% YW

### 176

## H ADVANCE 8178

REG 43915087 | HH ADVANCE 4075B ET | HH ADVANCE 1013Y ET  
**H FHF ADVANCE 628 ET** | HH MISS ADVANCE 0121X  
DOB 3/5/18 | FHF 408 RITA 21W | CJH HARLAND 408  
TATTOO 8178 | H5 9131 DOMINO 2185 | FHF 45P RITA 101T  
**H MISS ADVANCE 5045 ET** | H5 YANKEE 9131  
| HH MISS ADVANCE 8255U | H5 MS 408 DOMET 915  
| | L1 DOMINO 03571  
| | HH MISS ADVANCE 4009P

CED	BW	WW	YW	MILK	M&G	ACT BW
3.5	3.2	55	96	28	56	90
CEM	SC	REA	MARB	BMI	CHB	ADJ WW
0.9	1.1	0.48	0.21	311	116	629



Mostly Straight Horned  
Top 5% CWT, Top 10% \$CHB, Top 15% UIMF, Top 15% YW, Top 20% M&G, Top 20% MW, Top 20% MWW, Top 20% Milk, Top 20% Mtnl, Top 20% TM

### 180

## H PAYBACK 8456 ET

REG 43915087 | C-S PURE GOLD 98170 | C GOLD RUSH 1ET  
**H PAYBACK 807 ET** | C MS DOM 93218 1ET  
DOB 3/2/18 | /S LADY PEERLESS 180L | TS PEERLESS BUILDER 8453  
TATTOO 8456 | L1 DOMINO 03571 | /S MS PEERLESS 696F  
**HH MISS ADVANCE 8255U** | L1 DOMINO 01384  
| HH MISS ADVANCE 4009P | L1 DOMINETTE 00532  
| | HH ADVANCE 0094K  
| | HH MISS ADVANCE 001K

CED	BW	WW	YW	MILK	M&G	ACT BW
-0.4	4.9	52	79	28	54	ET
CEM	SC	REA	MARB	BMI	CHB	ADJ WW
2.4	0.8	0.27	-0.09	351	89	681

Straight Horned  
Top 5% UFat, Top 20% Milk, Top 20% Stay

### 177

## H ADVANCE 8449 ET

REG 43915085 | HH ADVANCE 4075B ET | HH ADVANCE 1013Y ET  
**H FHF ADVANCE 628 ET** | HH MISS ADVANCE 0121X  
DOB 2/25/18 | FHF 408 RITA 21W | CJH HARLAND 408  
TATTOO 8449 | CL 1 DOMINO 955W | FHF 45P RITA 101T  
**H W4 ZALEAH 2010 ET** | CL 1 DOMINO 637S 1ET  
| C MS PURE GOLD 2003 | C-S PURE GOLD 98170  
| | C 8403 MS ACHV 96047

CED	BW	WW	YW	MILK	M&G	ACT BW
0.4	1.8	47	76	30	53	ET
CEM	SC	REA	MARB	BMI	CHB	ADJ WW
-1.1	0.1	0.58	0.10	308	105	625



Mostly Straight Horned  
Top 10% Milk, Top 10% UREA, Top 20% CWT, Top 20% UFat

### 181

## H PAYBACK 8507 ET

REG 43915098 | C-S PURE GOLD 98170 | C GOLD RUSH 1ET  
**H PAYBACK 807 ET** | C MS DOM 93218 1ET  
DOB 3/9/18 | /S LADY PEERLESS 180L | TS PEERLESS BUILDER 8453  
TATTOO 8507 | L1 DOMINO 03571 | /S MS PEERLESS 696F  
**HH MISS ADVANCE 8255U** | L1 DOMINO 01384  
| HH MISS ADVANCE 4009P | L1 DOMINETTE 00532  
| | HH ADVANCE 0094K  
| | HH MISS ADVANCE 001K

CED	BW	WW	YW	MILK	M&G	ACT BW
-0.4	4.9	52	79	28	54	ET
CEM	SC	REA	MARB	BMI	CHB	ADJ WW
2.4	0.8	0.27	-0.09	351	89	658

Straight Horned  
Top 5% UFat, Top 20% Milk, Top 20% Stay

182

H PAYBACK 8513 ET

REG 43915101 | C-S PURE GOLD 98170  
**H PAYBACK 807 ET**  
 DOB 3/10/18 | /S LADY PEERLESS 180L  
 TATTOO 8513 | L1 DOMINO 03571  
**HH MISS ADVANCE 8255U**  
 | HH MISS ADVANCE 4009P  
**HORNED**  
 C GOLD RUSH 1ET  
 C MS DOM 93218 1ET  
 TS PEERLESS BUILDER 8453  
 /S MS PEERLESS 696F  
 L1 DOMINO 01384  
 L1 DOMINETTE 00532  
 HH ADVANCE 0094K  
 HH MISS ADVANCE 001K

CED	BW	WW	YW	MILK	M&G	ACT BW
-0.4	4.9	52	79	28	54	ET
CEM	SC	REA	MARB	BMI	CHB	ADJ WW
2.4	0.8	0.27	-0.09	351	89	696

Straight Horned  
 Top 5% UFat, Top 20% Milk, Top 20% Stay

186

H PG HOMETOWN 8560 ET

REG P-43916368 | SHF WONDER M326 W18 ET  
**NJW 73S W18 HOMETOWN 10Y ET**  
 DOB 2/18/18 | NJW P606 72N DAYDREAM 73S  
 TATTOO 8560 | WLB GLOBAL 72M 50S  
**H TESS 3022 ET**  
 | NJW 78P 63N LADYSPORT 51W ET  
**POLLED**  
 KCF BENNETT 3008 M326  
 SHF GOVERNESS 236G L37  
 PW VICTOR BOOMER P606  
 NJW 94J DEW 72N  
 HAROLDSON WLB MUTUMBO ET 72M  
 WLB 035J FLORA 14N  
 TH JWR SOP 16G 57G TUNDRA 63N  
 NJW BW LADYSPORT DEW 78P ET

CED	BW	WW	YW	MILK	M&G	ACT BW
3.6	3.5	56	97	27	55	ET
CEM	SC	REA	MARB	BMI	CHB	ADJ WW
-2.0	1.3	0.50	0.25	366	111	636

Top 10% SC, Top 10% UIMF, Top 15% YW, Top 20% \$BII, Top 20% \$CHB, Top 20% UREA



183

H PAYBACK 8452 ET

REG 43915086 | C-S PURE GOLD 98170  
**H PAYBACK 807 ET**  
 DOB 2/28/18 | /S LADY PEERLESS 180L  
 TATTOO 8452 | L1 DOMINO 03571  
**HH MISS ADVANCE 8255U**  
 | HH MISS ADVANCE 4009P  
**HORNED**  
 C GOLD RUSH 1ET  
 C MS DOM 93218 1ET  
 TS PEERLESS BUILDER 8453  
 /S MS PEERLESS 696F  
 L1 DOMINO 01384  
 L1 DOMINETTE 00532  
 HH ADVANCE 0094K  
 HH MISS ADVANCE 001K

CED	BW	WW	YW	MILK	M&G	ACT BW
-0.4	4.9	52	79	28	54	ET
CEM	SC	REA	MARB	BMI	CHB	ADJ WW
2.4	0.8	0.27	-0.09	351	89	682

Straight Horned  
 Top 5% UFat, Top 20% Milk, Top 20% Stay

187

H PG HOMETOWN 8561 ET

REG 43916377 | SHF WONDER M326 W18 ET  
**NJW 73S W18 HOMETOWN 10Y ET**  
 DOB 2/23/18 | NJW P606 72N DAYDREAM 73S  
 TATTOO 8561 | WLB GLOBAL 72M 50S  
**H TESS 3022 ET**  
 | NJW 78P 63N LADYSPORT 51W ET  
**HORNED**  
 KCF BENNETT 3008 M326  
 SHF GOVERNESS 236G L37  
 PW VICTOR BOOMER P606  
 NJW 94J DEW 72N  
 HAROLDSON WLB MUTUMBO ET 72M  
 WLB 035J FLORA 14N  
 TH JWR SOP 16G 57G TUNDRA 63N  
 NJW BW LADYSPORT DEW 78P ET

CED	BW	WW	YW	MILK	M&G	ACT BW
3.6	3.5	56	97	27	55	ET
CEM	SC	REA	MARB	BMI	CHB	ADJ WW
-2.0	1.3	0.50	0.25	366	111	701

Top 10% SC, Top 10% UIMF, Top 15% YW, Top 20% \$BII, Top 20% \$CHB, Top 20% UREA



184

H PAYBACK 8457 ET

REG 43915088 | C-S PURE GOLD 98170  
**H PAYBACK 807 ET**  
 DOB 3/2/18 | /S LADY PEERLESS 180L  
 TATTOO 8457 | L1 DOMINO 03571  
**HH MISS ADVANCE 8255U**  
 | HH MISS ADVANCE 4009P  
**HORNED**  
 C GOLD RUSH 1ET  
 C MS DOM 93218 1ET  
 TS PEERLESS BUILDER 8453  
 /S MS PEERLESS 696F  
 L1 DOMINO 01384  
 L1 DOMINETTE 00532  
 HH ADVANCE 0094K  
 HH MISS ADVANCE 001K

CED	BW	WW	YW	MILK	M&G	ACT BW
4.7	4.5	54	78	28	55	ET
CEM	SC	REA	MARB	BMI	CHB	ADJ WW
5.0	1.2	0.07	-0.14	349	92	764



Straight Horned  
 Top 5% UFat, Top 20% CEM, Top 20% MCE, Top 20% Milk, Top 20% SC, Top 20% Stay



DAM OF LOT 188 - H MS 5139 ADVANCE 4207 ET

185

H PG HOMETOWN 8559 ET

REG 43916367 | SHF WONDER M326 W18 ET  
**NJW 73S W18 HOMETOWN 10Y ET**  
 DOB 2/17/18 | NJW P606 72N DAYDREAM 73S  
 TATTOO 8559 | WLB GLOBAL 72M 50S  
**H TESS 3022 ET**  
 | NJW 78P 63N LADYSPORT 51W ET  
**HORNED**  
 KCF BENNETT 3008 M326  
 SHF GOVERNESS 236G L37  
 PW VICTOR BOOMER P606  
 NJW 94J DEW 72N  
 HAROLDSON WLB MUTUMBO ET 72M  
 WLB 035J FLORA 14N  
 TH JWR SOP 16G 57G TUNDRA 63N  
 NJW BW LADYSPORT DEW 78P ET

CED	BW	WW	YW	MILK	M&G	ACT BW
3.6	3.5	56	97	27	55	ET
CEM	SC	REA	MARB	BMI	CHB	ADJ WW
-2.0	1.3	0.50	0.25	366	111	731



Top 10% SC, Top 10% UIMF, Top 15% YW, Top 20% \$BII, Top 20% \$CHB, Top 20% UREA

188

H OUTCROSS 8547

REG 43915117 | GOLDEN-OAK FUSION 3S  
**GOLDEN OAK OUTCROSS 18U**  
 DOB 2/8/18 | GOLDEN-OAK 60D MALLORY 15M  
 TATTOO 8547 | NJW 98S R117 RIBEYE 88X ET  
**H MS 5139 ADVANCE 4207 ET**  
 | HH MISS ADVANCE 5139R ET  
**HORNED**  
 GOLDEN-OAK 4J MAXIUM 28M  
 NCX MISS JR NELLIE 528N  
 RU DUSTER 60D  
 GOLDEN-OAK P183 GLORIA 25G  
 SHF RIB EYE M326 R117  
 NJW 9126J DEW DOMINO 98S  
 CL 1 DOMINO 2136M  
 HH MS ADVANCE 8037H

CED	BW	WW	YW	MILK	M&G	ACT BW
2.8	4.3	63	97	31	63	72
CEM	SC	REA	MARB	BMI	CHB	ADJ WW
5.0	1.2	0.64	0.08	372	109	598



Top 3% M&G, Top 3% MW, Top 3% MWW, Top 3% Mtnl, Top 3% TM, Top 5% UDDER, Top 5% UREA, Top 10% Milk, Top 10% TEAT, Top 10% WW, Top 15% CWT, Top 15% YW, Top 20% \$BII, Top 20% \$BMI, Top 20% CEM, Top 20% MCE, Top 20% SC

# Hereford Yearling Bulls

**189**

## H OUTCROSS 8326 ET

REG P-43907611 | GOLDEN-OAK FUSION 3S  
**GOLDEN OAK OUTCROSS 18U**  
 DOB 1/8/18 | GOLDEN-OAK 60D MALLORY 15M  
 TATTOO 8326 | NJW 98S R117 RIBEYE 88X ET  
**H MS 5139 ADVANCE 4006 ET**  
 POLLED | HH MISS ADVANCE 5139R ET  
 GOLDEN-OAK 4J MAXIUM 28M  
 NCX MISS JR NELLIE 528N  
 RU DUSTER 60D  
 GOLDEN-OAK P183 GLORIA 25G  
 SHF RIB EYE M326 R117  
 NJW 9126J DEW DOMINO 98S  
 CL 1 DOMINO 2136M  
 HH MS ADVANCE 8037H

CED	BW	WW	YW	MILK	M&G	ACT BW
3.6	4.0	61	93	31	61	ET
CEM	SC	REA	MARB	BMI	CHB	ADJ WW
5.3	1.3	0.57	0.08	367	103	617



Top 4% TEAT, Top 5% M&G, Top 5% MW, Top 5% MWW, Top 5% Mtnl, Top 5% TM, Top 5% UDDER, Top 10% Milk, Top 10% SC, Top 10% UREA, Top 10% WW, Top 15% CEM, Top 15% MCE, Top 20% \$BII, Top 20% CWT, Top 20% YW



**DAM OF LOTS 190-193 - H MS824 EXCEL 4146 ET**

*Lots 190-193 - Full Brothers!*

**190**

## H ON POINT 8384 ET

REG P-43916356 | CRR 719 CATAPULT 109  
**CRR 109 ON POINT 559 ET**  
 DOB 2/9/18 | CRR 435 KELLY 161  
 TATTOO 8384 | NJW 73S W18 HOMETOWN 10Y ET  
**H MS 824 EXCEL 4146 ET**  
 POLLED | H LADY EXCELL 824 ET  
 TH 122 71I VICTOR 719T  
 CRR 4037 ECLIPSE 808  
 DM BR SOONER  
 CRR D03 KELLY 361  
 SHF WONDER M326 W18 ET  
 NJW P606 72N DAYDREAM 73S  
 GO EXCEL L18  
 BR DM GOLDRIANNA 3001 ET

CED	BW	WW	YW	MILK	M&G	ACT BW
4.2	1.9	53	93	32	58	ET
CEM	SC	REA	MARB	BMI	CHB	ADJ WW
0.8	0.9	0.41	-0.03	359	102	618



Top 3% UFat, Top 10% Milk, Top 15% M&G, Top 15% MW, Top 15% MWW, Top 15% Mtnl, Top 15% TM, Top 20% Stay, Top 20% YW



**DAM OF LOTS 194-195 - H MS 0103 MARIAH 4488 ET**

*Lots 194-195 - Full Brothers!*

**191**

## H ON POINT 8367 ET

REG P-43916351 | CRR 719 CATAPULT 109  
**CRR 109 ON POINT 559 ET**  
 DOB 2/5/18 | CRR 435 KELLY 161  
 TATTOO 8367 | NJW 73S W18 HOMETOWN 10Y ET  
**H MS 824 EXCEL 4146 ET**  
 POLLED | H LADY EXCELL 824 ET  
 TH 122 71I VICTOR 719T  
 CRR 4037 ECLIPSE 808  
 DM BR SOONER  
 CRR D03 KELLY 361  
 SHF WONDER M326 W18 ET  
 NJW P606 72N DAYDREAM 73S  
 GO EXCEL L18  
 BR DM GOLDRIANNA 3001 ET

CED	BW	WW	YW	MILK	M&G	ACT BW
6.7	3.1	53	93	32	58	ET
CEM	SC	REA	MARB	BMI	CHB	ADJ WW
2.0	1.3	0.39	0.13	364	99	665



Top 10% Milk, Top 10% SC, Top 15% CED, Top 15% M&G, Top 15% MW, Top 15% MWW, Top 15% Mtnl, Top 15% TM, Top 20% Stay, Top 20% YW

**192**

## H ON POINT 8390 ET

REG 43916359 | CRR 719 CATAPULT 109  
**CRR 109 ON POINT 559 ET**  
 DOB 2/13/18 | CRR 435 KELLY 161  
 TATTOO 8390 | NJW 73S W18 HOMETOWN 10Y ET  
**H MS 824 EXCEL 4146 ET**  
 HORNED | H LADY EXCELL 824 ET  
 TH 122 71I VICTOR 719T  
 CRR 4037 ECLIPSE 808  
 DM BR SOONER  
 CRR D03 KELLY 361  
 SHF WONDER M326 W18 ET  
 NJW P606 72N DAYDREAM 73S  
 GO EXCEL L18  
 BR DM GOLDRIANNA 3001 ET

CED	BW	WW	YW	MILK	M&G	ACT BW
5.9	2.6	53	92	32	58	ET
CEM	SC	REA	MARB	BMI	CHB	ADJ WW
1.6	1.0	0.42	0.07	360	97	737

Top 10% Milk, Top 15% M&G, Top 15% MW, Top 15% MWW, Top 15% Mtnl, Top 15% TM, Top 20% CED, Top 20% Stay

**193**

## H ON POINT 8379 ET

REG P-43916353 | CRR 719 CATAPULT 109  
**CRR 109 ON POINT 559 ET**  
 DOB 2/8/18 | CRR 435 KELLY 161  
 TATTOO 8379 | NJW 73S W18 HOMETOWN 10Y ET  
**H MS 824 EXCEL 4146 ET**  
 POLLED | H LADY EXCELL 824 ET  
 TH 122 71I VICTOR 719T  
 CRR 4037 ECLIPSE 808  
 DM BR SOONER  
 CRR D03 KELLY 361  
 SHF WONDER M326 W18 ET  
 NJW P606 72N DAYDREAM 73S  
 GO EXCEL L18  
 BR DM GOLDRIANNA 3001 ET

CED	BW	WW	YW	MILK	M&G	ACT BW
5.9	2.6	53	92	32	58	ET
CEM	SC	REA	MARB	BMI	CHB	ADJ WW
1.6	1.0	0.42	0.07	360	97	656

Top 10% Milk, Top 15% M&G, Top 15% MW, Top 15% MWW, Top 15% Mtnl, Top 15% TM, Top 20% CED, Top 20% Stay

**194**

## H B/R ANODYNE 8564 ET

REG 43907627 | KCF BENNETT 9126J R294  
**GERBER ANODYNE 001A**  
 DOB 1/21/18 | GERBER 627S HOLLY 096Y  
 TATTOO 8564 | NJW 73S W18 HOMETOWN 10Y ET  
**H MS 0103 MARIAH 4488 ET**  
 HORNED | H W4 MARIAH 0103 ET  
 CL 1 DOMINO 9126J 1ET  
 KCF MISS 3008 N344  
 GERBER SQUIRE 627S  
 GERBER 116K HOLLY T115  
 SHF WONDER M326 W18 ET  
 NJW P606 72N DAYDREAM 73S  
 GOLDEN OAK OUTCROSS 18U  
 HH MISS ADVANCE 316N 1ET

CED	BW	WW	YW	MILK	M&G	ACT BW
9.6	1.5	61	96	29	59	ET
CEM	SC	REA	MARB	BMI	CHB	ADJ WW
6.4	1.0	0.79	0.29	369	127	745



Top 1% UREA, Top 2% \$CHB, Top 2% CWT, Top 2% UDDER, Top 4% TEAT, Top 5% CED, Top 10% CEM, Top 10% M&G, Top 10% MCE, Top 10% MW, Top 10% MWW, Top 10% Mtnl, Top 10% TM, Top 10% UIMF, Top 10% WW, Top 15% \$BII, Top 15% Milk, Top 15% YW, Top 20% BW



**195 H B/R ANODYNE 8563 ET**

REG P-43907626 | KCF BENNETT 9126J R294  
**GERBER ANODYNE 001A**  
 DOB 1/19/18 | GERBER 627S HOLLY 096Y  
 TATTOO 8563 | NJW 73S W18 HOMETOWN 10Y ET  
**H MS 0103 MARIAH 4488 ET**  
 POLLED | H W4 MARIAH 0103 ET

CL 1 DOMINO 9126J 1ET  
 KCF MISS 3008 N344  
 GERBER SQUIRE 627S  
 GERBER 116K HOLLY T115  
 SHF WONDER M326 W18 ET  
 NJW P606 72N DAYDREAM 73S  
 GOLDEN OAK OUTCROSS 18U  
 HH MISS ADVANCE 316N 1ET



FULL BROTHER OF LOT 198 - H BELL RINGER 8459 ET

CED	BW	WW	YW	MILK	M&G	ACT BW
7.2	2.9	68	109	29	63	ET
CEM	SC	REA	MARB	BMI	CHB	ADJ WW
5.2	1.3	0.72	0.17	364	125	733

Top 1% TEAT, Top 2% UDDER, Top 2% UREA, Top 2% WW, Top 3% \$CHB, Top 3% M&G, Top 3% MW, Top 3% MWW, Top 3% Mtnl, Top 3% TM, Top 3% YW, Top 4% CWT, Top 10% SC, Top 15% CED, Top 15% CEM, Top 15% MCE, Top 15% Milk, Top 20% \$BII

**196 H BAR 82 ET**

REG 43958079 | CHURCHILL SENSATION 028X  
**BAR S LHF 028 240**  
 DOB 2/10/18 | CHURCHILL LADY 078X  
 TATTOO 82 | HH ADVANCE 7034T ET  
**HH MISS ADVANCE 1181Y ET**  
 HORNED | HH MISS ADVANCE 5139R ET

UPS DOMINO 3027  
 CHURCHILL LADY 7202T ET  
 CHURCHILL YANKEE ET  
 CHURCHILL LADY 7210T  
 L1 DOMINO 03571  
 HH MISS ADVANCE 1088L  
 CL 1 DOMINO 2136M  
 HH MS ADVANCE 8037H



DAM OF LOT 198 - BR BELLE AIR 6011

CED	BW	WW	YW	MILK	M&G	ACT BW
9.7	0.2	50	75	34	58	ET
CEM	SC	REA	MARB	BMI	CHB	ADJ WW
4.9	1.5	0.45	0.24	336	94	702

**HEIFER BULL.** Straight Horned  
 Top 1% MCW, Top 3% Milk, Top 4% SC, Top 4% TEAT, Top 5% CED, Top 10% BW, Top 15% M&G, Top 15% MW, Top 15% MWW, Top 15% Mtnl, Top 15% TM, Top 15% UIMF, Top 20% CEM, Top 20% MCE

**197 H BHF WMS 6196 SENSATION 802F**

REG 43961667 | UPS DOMINO 3027  
**CHURCHILL SENSATION 028X**  
 DOB 2/26/18 | CHURCHILL LADY 7202T ET  
 TATTOO 802F | H/TSR/CHEZ/FULL THROTTLE ET  
**H ANNSLEY 6196 ET**  
 HORNED | H JT DELHAWK ANNSLEY 2140 ET

CL 1 DOMINO 9126J 1ET  
 UPS MISS DIAMOND 1353  
 GH RAMBO 279R  
 CL 1 DOMINETTE 301N  
 H WCC/WB 668 WYARNO 9500 ET  
 R SWEET RED WINE 039  
 GOLDEN OAK OUTCROSS 18U  
 H POETIC JUSTICE 8042

CED	BW	WW	YW	MILK	M&G	ACT BW
0.4	2.5	59	89	37	66	80
CEM	SC	REA	MARB	BMI	CHB	ADJ WW
-0.4	1.1	0.58	0.10	411	112	773

Top 1% M&G, Top 1% MW, Top 1% MWW, Top 1% Milk, Top 1% Mtnl, Top 1% TM, Top 10% \$BII, Top 10% \$BMI, Top 10% MCW, Top 10% Stay, Top 10% TEAT, Top 10% UREA, Top 15% \$CHB, Top 15% CWT, Top 20% WW

**198 H RH BELLE AIR 8495 ET**

REG P-43915095 | BAR S LHF 028 240  
**BR BELLE AIR 6011**  
 DOB 3/8/18 | BR Belle 4082 ET  
 TATTOO 8495 | CRR 719 TULO 928  
**BRL ENVY 401A**  
 POLLED | BRL CATE W4100

CHURCHILL SENSATION 028X  
 CHURCHILL LADY 078X  
 GOLDEN OAK OUTCROSS 18U  
 BR CSF BRIELLE 8052 ET  
 TH 122 71I VICTOR 719T  
 CRR 352 ECLIPSE 544  
 R&R PRIME CUT 6378 ET  
 BRL FLAME 410T

CED	BW	WW	YW	MILK	M&G	ACT BW
-3.4	4.0	67	109	23	56	ET
CEM	SC	REA	MARB	BMI	CHB	ADJ WW
1.4	1.4	0.62	0.28	395	124	693

Top 2% CWT, Top 3% \$CHB, Top 3% WW, Top 3% YW, Top 5% SC, Top 10% \$BII, Top 10% \$BMI, Top 10% UIMF, Top 10% UREA, Top 20% M&G, Top 20% MW, Top 20% MWW, Top 20% Mtnl, Top 20% TM



# Hereford Yearling Bulls



**LOT 199**

**199**

## H FHF CATAPULT 8590 ET

REG  
P-43938615

| CRR 719 CATAPULT 109  
**CRR 109 CATAPULT 322**  
| CRR 713 KELLY 0117

DOB  
2/5/18

| CJH HARLAND 408  
**FHF 408 RITA 21W**

TATTOO  
8590

| FHF 45P RITA 101T

POLLED

| TH 122 71I VICTOR 719T  
CRR 4037 ECLIPSE 808  
CRR 63J KODIAK 713  
CRR 9B KELLY 521  
HH ADVANCE 9005J  
CJH L1 DOMINETTE 0064  
NJW FHF 9710 TANK 45P  
FHF DK 24F RITA 8N

CED	BW	WW	YW	MILK	M&G	ACT BW
6.2	0.3	63	98	28	59	ET
CEM	SC	REA	MARB	BMI	CHB	ADJ WW
4.0	1.0	0.45	0.10	386	96	656

199 is a heifer bull that is huge testicled, massive bodied and sound structured. He is a full brother to Propel and Dreamer 607 that was purchased by Curry Herefords.

Top 10% BW, Top 10% M&G, Top 10% MW, Top 10% MWW, Top 10% Mtnl, Top 10% Stay, Top 10% TM, Top 10% WW, Top 15% \$BII, Top 15% \$BMI, Top 15% YW, Top 20% CED, Top 20% Milk

**200**

## H SUSTAINABLE 8360 ET

REG  
43916172

| SHF RIB EYE M326 R117  
**NJW 98S R117 RIBEYE 88X ET**  
| NJW 9126J DEW DOMINO 98S

DOB  
2/1/18

TATTOO  
8360

HORNED

| HH ADVANCE 6163S  
**HH MISS ADVANCE 9228W**  
| HH MISS ADVANCE 6094S

KCF BENNETT 3008 M326  
HVH MISS HUDSON 83K 8M  
CL 1 DOMINO 9126J 1ET  
NJW 57G 74G DEW 5M  
HH ADVANCE 396N  
HH MISS ADVANCE 2111 M  
HH ADVANCE 4140P  
HH MISS ADVANCE 4019P

CED	BW	WW	YW	MILK	M&G	ACT BW
5.6	1.6	53	81	31	58	ET
CEM	SC	REA	MARB	BMI	CHB	ADJ WW
3.9	0.7	0.56	0.19	366	113	691

Top 2% MCW, Top 10% Milk, Top 10% TEAT, Top 15% \$CHB, Top 15% M&G, Top 15% MW, Top 15% MWW, Top 15% Mtnl, Top 15% TM, Top 15% UREA, Top 20% BW, Top 20% CWT, Top 20% UIMF

**201**

## H CUDA 8446 ET

REG  
P-43918111

| NJW 73S M326 TRUST 100W ET  
**BEHM 100W CUDA 504C**  
| BEHM R294 JASMAN102Y

DOB  
2/22/18

TATTOO  
8446

POLLED

| NJW 73S W18 HOMETOWN 10Y ET  
**H MS 0103 MARIAH 4489 ET**  
| H W4 MARIAH 0103 ET

KCF BENNETT 3008 M326  
NJW P606 72N DAYDREAM 73S  
KCF BENNETT 9126J R294  
CPH MS WRANGLER 1W  
SHF WONDER M326 W18 ET  
NJW P606 72N DAYDREAM 73S  
GOLDEN OAK OUTCROSS 18U  
HH MISS ADVANCE 316N 1ET

CED	BW	WW	YW	MILK	M&G	ACT BW
8.5	2.4	72	117	33	68	ET
CEM	SC	REA	MARB	BMI	CHB	ADJ WW
6.6	1.2	0.99	0.31	431	154	631

Top 1% \$BII, Top 1% \$CHB, Top 1% CWT, Top 1% M&G, Top 1% MW, Top 1% MWW, Top 1% Mtnl, Top 1% TM, Top 1% UREA, Top 1% WW, Top 1% YW, Top 3% \$BMI, Top 5% Milk, Top 5% UIMF, Top 10% CED, Top 10% CEM, Top 10% MCE, Top 20% SC, Top 20% Stay

**202**

## H GAT NST COPPER 6F

REG  
43963539

| BR CSF COPPER ET  
**BR COPPER 124Y**  
| BR ABIGAIL 8130 ET

DOB  
2/19/18

TATTOO  
6F

POLLED

| GOLDEN-OAK 4J MAXIUM 28M  
**H H LADY MAXIUM 111 ET**  
| HH MISS ADVANCE 5139R ET

DM BR SOONER  
BR GABRIELLE 5082  
DM BR SOONER  
BR GABRIELLE 5082  
EAGLE-RIDGE BLASTER ET 4J  
TA-BAR CHANTELE 15K  
CL 1 DOMINO 2136M  
HH MS ADVANCE 8037H

CED	BW	WW	YW	MILK	M&G	ACT BW
-0.9	3.8	70	109	26	61	85
CEM	SC	REA	MARB	BMI	CHB	ADJ WW
-0.6	0.8	0.66	0.08	340	116	772

Top 1% WW, Top 2% CWT, Top 3% YW, Top 4% UREA, Top 5% M&G, Top 5% MW, Top 5% MWW, Top 5% Mtnl, Top 5% TM, Top 10% \$CHB

**203**

## H D M ADVANCE 8268

REG  
P-43919024

| HH ADVANCE 4082B ET  
**HH ADVANCE 6248D ET**  
| HH MISS ADVANCE 6033S ET

DOB  
3/21/18

TATTOO  
8268

POLLED

| GOLDEN OAK OUTCROSS 18U  
**H MS DOMINETTE 2117 ET**  
| DM 122L DOMINETTE 503 ET

CL 1 DOMINO 1161Y  
HH MISS ADVANCE 9102W  
HH ADVANCE 3196N  
HH MISS ADVANCE 147L ET  
GOLDEN-OAK FUSION 3S  
GOLDEN-OAK 60D MALLORY 15M  
REMITALL ONLINE 122L  
DM L1 DOMINETTE 901

CED	BW	WW	YW	MILK	M&G	ACT BW
-1.6	5.7	58	96	28	57	98
CEM	SC	REA	MARB	BMI	CHB	ADJ WW
3.8	0.8	0.42	0.17	302	102	695

Top 15% M&G, Top 15% MW, Top 15% MWW, Top 15% Mtnl, Top 15% TM, Top 15% YW, Top 20% Milk, Top 20% WW



**204**

**H W4 DOMINO 8190**

REG 43916468 | CL 1 DOMINO 386A 1ET  
**CL 1 DOMINO 6128D 1ET**  
 DOB 3/7/18 | CL 1 DOMINETTE 055X  
 TATTOO 8190 | ECR L18 EXTRA DEEP 9279  
**NICHOLS LADY 2116 ET**  
 HORNED | CHURCHILL LADY 2186

CL 1 DOMINO 1108Y 1ET  
 CL 1 DOMINETTE 440P 1ET  
 CL 1 DOMINO 860U  
 CL 1 DOMINETTE 7136T 1ET  
 GO EXCEL L18  
 OXH CHRISTI 0028  
 HR ROBIN HOOD 52F  
 CHURCHILL LADY 748

CED	BW	WW	YW	MILK	M&G	ACT BW
7.9	1.8	59	96	30	60	81
CEM	SC	REA	MARB	BMI	CHB	ADJ WW
4.8	1.0	0.57	0.15	291	117	635



Straight Horned  
 Top 2% CWT, Top 10% \$CHB, Top 10% CED, Top 10% M&G, Top 10% MW, Top 10% MWW, Top 10% Milk, Top 10% Mtnl, Top 10% TM, Top 10% UREA, Top 15% YW, Top 20% CEM, Top 20% MCE, Top 20% WW



**LOT 206**

**205**

**H JSS REDBRAND 8274**

REG 43975490 | CHURCHILL RED BULL 200Z  
**K&B REDBRAND 417B**  
 DOB 3/22/18 | K&B BELLA 219Z 1ET  
 TATTOO 8274 | HH ADVANCE 8050U ET  
**H KE ALLIE 2316 ET**  
 HORNED | H PHYLLIS 6062 ET

CHURCHILL SENSATION 028X  
 CHURCHILL LADY 002X ET  
 K&B BANDIDO 8227U ET  
 K&B SWEET SALLY 5037  
 L1 DOMINO 03571  
 HH MISS ADVANCE 365N  
 RCR 804 DOMINO 2025  
 C MS PURE GOLD 2003

CED	BW	WW	YW	MILK	M&G	ACT BW
0.2	3.4	59	88	30	59	93
CEM	SC	REA	MARB	BMI	CHB	ADJ WW
0.2	1.1	0.39	0.10	424	108	636



Top 3% \$BMI, Top 3% Stay, Top 4% \$BII, Top 10% M&G, Top 10% MW, Top 10% MWW, Top 10% Milk, Top 10% Mtnl, Top 10% TM, Top 20% WW



**LOT 207**

**206**

**H KOLT OMAHA 67F ET**

REG 43973472 | TH 122 71I VICTOR 719T  
**CRR 719 CATAPULT 109**  
 DOB 2/26/18 | CRR 4037 ECLIPSE 808  
 TATTOO 67F | GOLDEN OAK OUTCROSS 18U  
**TTT SWEET RED WINE**  
 HORNED | R SWEET RED WINE 039

DRF JWR PRINCE VICTOR 71I  
 KBCR 19D DOMINETTE 122  
 THM DURANGO 4037  
 CRR 420 ECLIPSE 688  
 GOLDEN-OAK FUSION 3S  
 GOLDEN-OAK 60D MALLORY 15M  
 MSU TCF REVOLUTION 4R  
 R MISS WRANGLER 207

CED	BW	WW	YW	MILK	M&G	ACT BW
2.3	3.3	61	93	28	58	83
CEM	SC	REA	MARB	BMI	CHB	ADJ WW
3.5	1.2	0.56	0.00	407	104	750



206 is massive, correct and huge testicled. He is out of the Sweet Red Wine cow family....power and maternal strength.  
 Top 5% BMI, Top 5% BII, Top 10% REA, Top 15% WW, Top 20% YW, Top 20% SC

**207**

**H FHF OUTCROSS 810 ET**

REG P-43963540 | GOLDEN-OAK FUSION 3S  
**GOLDEN OAK OUTCROSS 18U**  
 DOB 4/16/18 | GOLDEN-OAK 60D MALLORY 15M  
 TATTOO 810X | CJH HARLAND 408  
**FHF 408 RITA 21W**  
 POLLED | FHF 45P RITA 101T

GOLDEN-OAK 4J MAXIUM 28M  
 NCX MISS JR NELLIE 528N  
 RU DUSTER 60D  
 GOLDEN-OAK P183 GLORIA 25G  
 HH ADVANCE 9005J  
 CJH L1 DOMINETTE 0064  
 NJW FHF 9710 TANK 45P  
 FHF DK 24F RITA 8N

CED	BW	WW	YW	MILK	M&G	ACT BW
1.2	4.6	67	111	31	64	ET
CEM	SC	REA	MARB	BMI	CHB	ADJ WW
4.6	1.4	0.62	0.10	364	113	



Lot 207 is the best Outcross son to date with the bottom side of his pedigree from the immortal "Rita 21W." This bull will be legendary!  
 Top 2% M&G, Top 2% MW, Top 2% MWW, Top 2% Mtnl, Top 2% TM, Top 2% YW, Top 3% WW, Top 4% CWT, Top 5% SC, Top 10% Milk, Top 10% UREA, Top 15% \$CHB, Top 20% \$BII, Top 20% CEM, Top 20% MCE

*Join us for a Steak Supper*  
**Thursday Evening - February 14, 2019**  
*Sandhills Corral - Thedford, Nebraska*

# Angus Bulls

It didn't take us long to be in this breed to make us realize what our priorities were going to be. We absolutely will not chase fads or use single trait selection. We feel as a whole there are plenty of cattle in this breed that have exceptional EPD profile,s so it is time to make them good, especially the feet and legs of these cattle. We have been able to identify leading herd sires that are as sound as our Herefords. While most of the breed will marble, we are making a goal to add real muscle to our Angus. We are now two to three generations deep in this breed with our breeding and are proud to offer this outstanding set of true power bulls with balanced numbers. We must all remember that we get paid by the pound and keep some true performance in these bulls, but first of all they have to travel the range. In moving forward, we all need to focus on the basics and fault free, eye appealing cattle that offer longevity.





**RS**

**HA Cowboy Up 5405**

**REG**  
18286467

**DOB**  
1/30/15

**TATTOO**  
5405

KG Solution 0018  
**HA Outside 3008**  
HA Ever Lady 1575  
Sitz Upward 307R  
**HA Blackcap Lady 1602**  
HA Blackcap Lady 5515

MOGCK Sure Shot  
KG Rito Lady 8724  
S A V Bismarck 5682  
HA Ever Lady 8066  
Connealy Onward  
Sitz Henrietta Pride 81M  
E&b 4137 Dominett 814  
HA Blackcap Lady 3833

CED	BW	WW	YW	MILK	CEM
7	2.6	77	139	8	6
SC	MARB	RE	FAT	\$W	\$B
1.21	0.25	0.69	-0.013	46.59	166.46

Cowboy Up is simply the cowboys kind! His sons are highly functional, very sound, rugged and have extra muscle. We can not wait to have daughters in production. He comes from a highly maternal cow family. Thirty sons sell out of this SUPERIOR range bull maker!



**DAM OF LOT 250 - SITZ BLACKCAP 342U**



**DAM OF LOT 251 - SITZ EMMA E 166W**



**LOT 250**



**LOT 251**

**250 HOFFMAN COWBOY UP 7821**

**REG**  
18954637

**DOB**  
8/20/17

**TATTOO**  
7821

HA OUTSIDE 3008  
**HA COWBOY UP 5405**  
HA BLACKCAP LADY 1602  
CONNEALY THUNDER  
**SITZ BLACKCAP 342U**  
SITZ BLACKCAP 895

KG SOLUTION 0018  
HA EVER LADY 1575  
SITZ UPWARD 307R  
HA BLACKCAP LADY 5515  
BALDRIDGE KABOOM K243 KCF  
PARKA OF CONANGA 241  
D H D TRAVELER 6807  
SITZ BLACKCAP 1529

CED	BW	WW	YW	MILK	CEM	ACT BW	ANGUS GS
5	3.0	71	121	14	3	79	Powered by Angus Genetics
SC	MARB	RE	FAT	\$W	\$B	WWR/YWR	
-0.22	0.29	0.57	0.009	56.78	146.34	101 / 103	

Top 5% WW, Top 10% CWT, Top 10% YW, Top 15% \$F, Top 20% \$B

**251 HOFFMAN COWBOY UP 7832**

**REG**  
18954634

**DOB**  
8/23/17

**TATTOO**  
7832

HA OUTSIDE 3008  
**HA COWBOY UP 5405**  
HA BLACKCAP LADY 1602  
SITZ UPWARD 307R  
**SITZ EMMA E 166W**  
SITZ EMMA E 135P

KG SOLUTION 0018  
HA EVER LADY 1575  
SITZ UPWARD 307R  
HA BLACKCAP LADY 5515  
CONNEALY ONWARD  
SITZ HENRIETTA PRIDE 81M  
BON VIEW NEW DESIGN 1407  
SITZ EMMA E 1120

CED	BW	WW	YW	MILK	CEM	ACT BW	ANGUS GS
5	1.8	81	141	17	10	77	Powered by Angus Genetics
SC	MARB	RE	FAT	\$W	\$B	WWR/YWR	
-0.09	0.29	0.66	-0.018	70.81	181.25	99 / 105	

Top 1% \$F, Top 1% CWT, Top 1% WW, Top 1% YW, Top 2% \$B, Top 2% RADG, Top 3% Doc, Top 5% \$W, Top 15% Fat

# Angus Fall Bulls



DAM OF LOT 252 - SITZ FOREVER LADY X6



DAM OF LOT 253 - FLAG DONNA 10678

## 252 HOFFMAN COWBOY UP 7709

REG  
18954619  
DOB  
8/4/17  
TATTOO  
7709

HA OUTSIDE 3008  
**HA COWBOY UP 5405**  
HA BLACKCAP LADY 1602  
SITZ UPWARD 307R  
**SITZ FOREVER LADY X6**  
SITZ FOREVER LADY 612T

KG SOLUTION 0018  
HA EVER LADY 1575  
SITZ UPWARD 307R  
HA BLACKCAP LADY 5515  
CONNELLY ONWARD  
SITZ HENRIETTA PRIDE 81M  
CONNELLY THUNDER  
SITZ FOREVER LADY 63M

CED	BW	WW	YW	MILK	CEM	ACT BW	ANGUS GS
6	2.6	80	144	25	6	ET	Powered by Angus GenScan
SC	MARB	RE	FAT	\$W	\$B	WWR/YWR	
1.2	0.28	0.52	-0.008	73.26	177.89	100 /	

Top 1% \$F, Top 1% CWT, Top 1% WW, Top 1% YW, Top 2% RADG, Top 3% \$B, Top 4% \$W, Top 20% MH



LOT 253

## 253 HOFFMAN COWBOY UP 7719

REG  
18954621  
DOB  
8/5/17  
TATTOO  
7719

HA OUTSIDE 3008  
**HA COWBOY UP 5405**  
HA BLACKCAP LADY 1602  
SCR RIGHT CROSS 70024  
**FLAG DONNA 10678**  
SCR DONNA 80823

KG SOLUTION 0018  
HA EVER LADY 1575  
SITZ UPWARD 307R  
HA BLACKCAP LADY 5515  
BT CROSSOVER 758N  
SCR MISS ALPINE 50508  
G A R PREDESTINED  
FINKS DONNA 3460 9140 323

CED	BW	WW	YW	MILK	CEM	ACT BW	ANGUS GS
4	3.3	71	114	19	7	79	Powered by Angus GenScan
SC	MARB	RE	FAT	\$W	\$B	WWR/YWR	
0.7	0.78	0.42	-0.015	59.05	157.11	117 / 107	

Top 5% WW, Top 15% \$B, Top 15% CWT, Top 15% Fat, Top 15% MH, Top 15% YW, Top 20% \$G, Top 20% \$QG, Top 20% MCW, Top 20% Marb

## 254 HOFFMAN COWBOY UP 7770

REG  
18954627  
DOB  
8/12/17  
TATTOO  
7770

HA OUTSIDE 3008  
**HA COWBOY UP 5405**  
HA BLACKCAP LADY 1602  
G A R RETAIL PRODUCT  
**SITZ EISA EVERGREEN 332U**  
SITZ EISA EVERGREEN 128R

KG SOLUTION 0018  
HA EVER LADY 1575  
SITZ UPWARD 307R  
HA BLACKCAP LADY 5515  
G A R PRECISION 1680  
G A R EXT 4927  
SITZ ALLIANCE 9800  
SITZ EISA EVERGREEN 919

CED	BW	WW	YW	MILK	CEM	ACT BW	ANGUS GS
-3	4.0	67	113	13	4	75	Powered by Angus GenScan
SC	MARB	RE	FAT	\$W	\$B	WWR/YWR	
1.07	0.23	0.56	-0.046	47.39	128.55	94 / 93	

Top 2% Fat, Top 10% WW, Top 15% \$EN, Top 15% YW, Top 20% \$YG



## 255 HOFFMAN COWBOY UP 7792

REG  
18954617

HA OUTSIDE 3008  
**HA COWBOY UP 5405**  
HA BLACKCAP LADY 1602

DOB  
8/15/17

MCKELLAR FINAL CALL  
**SITZ FOREVER LADY Y22**  
SITZ FOREVER LADY 331U

TATTOO  
7792

KG SOLUTION 0018  
HA EVER LADY 1575  
SITZ UPWARD 307R  
HA BLACKCAP LADY 5515  
S A V FINAL ANSWER 0035  
JMC PRITTS TIME 4537 3117  
CONNELLY THUNDER  
SITZ FOREVER LADY 63M

CED	BW	WW	YW	MILK	CEM	ACT BW	ANGUS6S
1	4.4	94	163	19	-1	85	Powered by Angus CattleCast
SC	MARB	RE	FAT	\$W	\$B	WWR/YWR	
1	0.34	0.45	0.031	75.88	173.27	93 / 118	

Top 1% \$F, Top 1% WW, Top 1% YW, Top 2% CWT, Top 3% \$W, Top 4% \$B, Top 5% RADG, Top 10% Doc

## 259 HOFFMAN CAPITALIST 7760

REG  
18954302

CONNELLY CAPITALIST 028  
**LD CAPITALIST 316**  
LD DIXIE ERICA 2053

DOB  
8/11/17

S A V PROSPERITY 9131  
**HOFFMAN HENRIETTA 5332**  
SITZ HENRIETTA PRIDE W02

TATTOO  
7760

S A V FINAL ANSWER 0035  
PRIDES PITA OF CONANGA 8821  
C A FUTURE DIRECTION 5321  
LD DIXIE ERICA OAR 0853  
S A V PROVIDENCE 6922  
S A V EMBLYNETTE 3123  
O C C GREAT PLAINS 943G  
SITZ HENRIETTA PRIDE 617T

CED	BW	WW	YW	MILK	CEM	ACT BW	ANGUS6S
9	2.1	78	131	30	13	72	Powered by Angus CattleCast
SC	MARB	RE	FAT	\$W	\$B	WWR/YWR	
1.48	0.66	0.67	0.054	83.80	160.29	104 / 95	

Top 1% \$W, Top 2% WW, Top 3% YW, Top 4% \$F, Top 10% \$B, Top 10% CEM, Top 10% MCE, Top 15% CWT, Top 15% Milk, Top 15% SC

## 256 HOFFMAN COWBOY UP 7743

REG  
18954614

HA OUTSIDE 3008  
**HA COWBOY UP 5405**  
HA BLACKCAP LADY 1602

DOB  
8/9/17

MCKELLAR FINAL CALL  
**SITZ EISA EVERGREEN Y23**  
SITZ BLACKCAP 322U

TATTOO  
7743

KG SOLUTION 0018  
HA EVER LADY 1575  
SITZ UPWARD 307R  
HA BLACKCAP LADY 5515  
S A V FINAL ANSWER 0035  
JMC PRITTS TIME 4537 3117  
SITZ RAINMAKER 6169  
PINE COULEE BLACKCAP G 3Z53

CED	BW	WW	YW	MILK	CEM	ACT BW	ANGUS6S
2	2.3	71	113	17	3	80	Powered by Angus CattleCast
SC	MARB	RE	FAT	\$W	\$B	WWR/YWR	
1.55	0.37	0.37	0.016	63.01	134.83	114 / 105	

Top 5% WW, Top 10% SC, Top 15% \$W, Top 15% YW, Top 20% \$F

## 260 HOFFMAN CONFIDENCE PLUS 774

REG  
19080035

CONNELLY CONFIDENCE 0100  
**CONNELLY CONFIDENCE PLUS**  
ELBANNA OF CONANGA 1209

DOB  
9/3/17

DAMERON FIRST IMPRESSION  
**WALLACE PRINCESS 567**  
WALLACE LVF PRINCESS 1008

TATTOO  
774

CONNELLY TOBIN  
BECKA GALA OF CONANGA 8281  
CONNELLY CONSENSUS  
ELBASTA OF CONANGA 9703  
S A V BRILLIANCE 8077  
DAMERON NORTHERN MISS 3114  
WCC KLR GRAND TORINO 95  
SEDGWICKS PRINCESS U4820

CED	BW	WW	YW	MILK	CEM	ACT BW	ANGUS6S
9	1.3	64	124	27	7	75	Powered by Angus CattleCast
SC	MARB	RE	FAT	\$W	\$B	WWR/YWR	
-0.69	0.53	0.80	0.035	64.10	165.35	98 / 101	

**BORDERLINE HEIFER BULL** Top 2% \$F, Top 2% Doc, Top 3% RADG, Top 10% \$B, Top 10% YW, Top 15% \$W, Top 15% DMI, Top 15% REA, Top 15% WW, Top 20% CWT

## 257 HOFFMAN COWBOY UP 7826

REG  
18954625

HA OUTSIDE 3008  
**HA COWBOY UP 5405**  
HA BLACKCAP LADY 1602

DOB  
8/20/17

SITZ BULL DURHAM 9305  
**SITZ EMMA E W11**  
SITZ EMMA E 132R

TATTOO  
7826

KG SOLUTION 0018  
HA EVER LADY 1575  
SITZ UPWARD 307R  
HA BLACKCAP LADY 5515  
SITZ NEW DESIGN 458N  
SITZ PRIDE 2873  
CONNELLY FREIGHTLINER  
SITZ EMMA E 111L

CED	BW	WW	YW	MILK	CEM	ACT BW	ANGUS6S
8	1.0	54	100	20	10	70	Powered by Angus CattleCast
SC	MARB	RE	FAT	\$W	\$B	WWR/YWR	
1.33	0.14	0.30	0.024	46.49	96.63	110 / 105	

Top 20% SC

## 261 HOFFMAN CONFIDENCE PLUS 773

REG  
19080034

CONNELLY CONFIDENCE 0100  
**CONNELLY CONFIDENCE PLUS**  
ELBANNA OF CONANGA 1209

DOB  
9/3/17

EATHINGTON SUB-ZERO  
**WALLACE PRINCESS 564**  
WALLACE PRINCESS 3137

TATTOO  
773

CONNELLY TOBIN  
BECKA GALA OF CONANGA 8281  
CONNELLY CONSENSUS  
ELBASTA OF CONANGA 9703  
CONNELLY CAPITALIST 028  
KP MISS PROVEN QUEEN 21  
WCC KLR GRAND TORINO 95  
RR PRICES 4665

CED	BW	WW	YW	MILK	CEM	ACT BW	ANGUS6S
12	-0.9	63	112	25	9	68	Powered by Angus CattleCast
SC	MARB	RE	FAT	\$W	\$B	WWR/YWR	
0.23	0.50	0.94	0.019	65.07	146.74	103 / 103	

**HEIFER BULL** Top 2% Doc, Top 5% REA, Top 10% BW, Top 10% CED, Top 15% \$F, Top 15% \$W, Top 20% \$B, Top 20% WW, Top 20% YW

## 258 HOFFMAN CAPITALIST 7767

REG  
18954295

CONNELLY CAPITALIST 028  
**LD CAPITALIST 316**  
LD DIXIE ERICA 2053

DOB  
8/12/17

BSF OPPORTUNIST Z5  
**HOFFMAN BLACKCAP 5708**  
SITZ BLACKCAP X12

TATTOO  
7767

S A V FINAL ANSWER 0035  
PRIDES PITA OF CONANGA 8821  
C A FUTURE DIRECTION 5321  
LD DIXIE ERICA OAR 0853  
BSAR OPPORTUNITY 9114  
BSF PRINCESS EL CAP W2  
GDAR GAME DAY 449  
SITZ BLACKCAP 321U

CED	BW	WW	YW	MILK	CEM	ACT BW	ANGUS6S
12	-1.7	50	78	31	10	69	Powered by Angus CattleCast
SC	MARB	RE	FAT	\$W	\$B	WWR/YWR	
0.32	0.69	0.71	0.022	67.13	95.63	111 / 94	

**HEIFER BULL** Top 2% HPreg, Top 5% BW, Top 10% \$W, Top 10% CED, Top 10% Milk, Top 20% \$G, Top 20% YG





## RS

## Musgrave Sky High 1535

**REG** 18194415 | Connealy Earnan 076E  
**DOB** 1/18/15 | Musgrave Big Sky SAV Primrose 7861  
**TATTOO** 1535 | Flag Queen W 00649  
 Plattemere Queen W 660

Connealy Consensus  
 Brazila of Conanga 3991 839A  
 S A F 598 Bando 5175  
 S A V Primrose 8244  
 S A V 8180 Traveler 004  
 S A V May 7238  
 Perry Power Design 715  
 Plattemere Queen W 373

CED	BW	WW	YW	MILK	CEM
8	1.7	61	106	19	9
SC	MARB	RE	FAT	\$W	\$B
0.22	0.75	0.64	0.069	55.43	147.72

Sky High is very fault free and sound structured. He puts a very level and practical outline to his progeny. His sire has been a big part of our building blocks in the Angus breed. Maternal brothers sell as lot 284 and 285.

## 262 HOFFMAN SKYHIGH 768

**REG** 19080030 | MUSGRAVE BIG SKY  
**MUSGRAVE SKY HIGH 1535**  
**DOB** 9/2/17 | FLAG QUEEN W 00649  
**TATTOO** 768 | S A V BRAVE 8320  
**WALLACE FRONTIER GAL 2001**  
 | WCC FRONTIER GAL 893

CONNEALY EARNAN 076E  
 SAV PRIMROSE 7861  
 S A V 004 DENSITY 4336  
 PLATTEMERE QUEEN W 660  
 S A V MANDAN 5664  
 S A V MAY 2397  
 EXAR LUTTON 1831  
 W C C FRONTIER GAL 39

CED	BW	WW	YW	MILK	CEM	ACT BW	ANGUS GS
1	2.7	49	90	26	4	65	Powered by Angus Genetics
SC	MARB	RE	FAT	\$W	\$B	WWR/YWR	
0.2	0.87	0.65	0.035	49.30	140.75	101 / 95	

Top 15% \$G, Top 15% \$QG, Top 15% DMI, Top 15% Marb

## 265 HOFFMAN SKY HIGH 772

**REG** 19080033 | MUSGRAVE BIG SKY  
**MUSGRAVE SKY HIGH 1535**  
**DOB** 9/2/17 | FLAG QUEEN W 00649  
**TATTOO** 772 | B C LOOKOUT 7024  
**CORK HINDS BLKCP LADY 9102**  
 | HINDS BLKCP LADY R TIME 7107

CONNEALY EARNAN 076E  
 SAV PRIMROSE 7861  
 S A V 004 DENSITY 4336  
 PLATTEMERE QUEEN W 660  
 O C C LEGEND 616L  
 GIBBET HILL MIGNONNE E37  
 LEACHMAN RIGHT TIME  
 HINDS BLKCP LADY PAPA EQUATOR

CED	BW	WW	YW	MILK	CEM	ACT BW	ANGUS GS
11	0.7	50	88	25	12	80	Powered by Angus Genetics
SC	MARB	RE	FAT	\$W	\$B	WWR/YWR	
-0.23	0.56	0.29	0.030	54.88	110.18	104 /	

**HEIFER BULL** Top 15% CED, Top 20% CEM, Top 20% DMI, Top 20% Doc, Top 20% MCE

## 263 HOFFMAN SKYHIGH 769

**REG** 19080031 | MUSGRAVE BIG SKY  
**MUSGRAVE SKY HIGH 1535**  
**DOB** 9/2/17 | FLAG QUEEN W 00649  
**TATTOO** 769 | S A V BRAVE 8320  
**WALLACE FRONTIER GAL 2001**  
 | WCC FRONTIER GAL 893

CONNEALY EARNAN 076E  
 SAV PRIMROSE 7861  
 S A V 004 DENSITY 4336  
 PLATTEMERE QUEEN W 660  
 S A V MANDAN 5664  
 S A V MAY 2397  
 EXAR LUTTON 1831  
 W C C FRONTIER GAL 39

CED	BW	WW	YW	MILK	CEM	ACT BW	ANGUS GS
1	2.7	49	90	26	4	65	Powered by Angus Genetics
SC	MARB	RE	FAT	\$W	\$B	WWR/YWR	
0.21	0.87	0.66	0.035	49.30	140.82	96 / 100	

Top 15% \$G, Top 15% \$QG, Top 15% DMI, Top 15% Marb

## 266 HOFFMAN SKY HIGH 7742

**REG** 18959383 | MUSGRAVE BIG SKY  
**MUSGRAVE SKY HIGH 1535**  
**DOB** 8/9/17 | FLAG QUEEN W 00649  
**TATTOO** 7742 | BSF OPPORTUNIST Z5  
**HOFFMAN BARB PERFECTION 4636**  
 | SITZ BARBARA PERFECTION W06

CONNEALY EARNAN 076E  
 SAV PRIMROSE 7861  
 S A V 004 DENSITY 4336  
 PLATTEMERE QUEEN W 660  
 BSAR OPPORTUNITY 9114  
 BSF PRINCESS EL CAP W2  
 O C C GREAT PLAINS 943G  
 SITZ BARBARA PERFECTION 595T

CED	BW	WW	YW	MILK	CEM	ACT BW	ANGUS GS
12	0.0	56	92	29	8	69	Powered by Angus Genetics
SC	MARB	RE	FAT	\$W	\$B	WWR/YWR	
0.64	0.86	0.54	0.016	67.21	127.06	83 /	

Top 5% Doc, Top 10% \$W, Top 10% CED, Top 15% \$G, Top 15% \$QG, Top 15% Marb, Top 20% DMI

## 264 HOFFMAN SKY HIGH 7729

**REG** 18959394 | MUSGRAVE BIG SKY  
**MUSGRAVE SKY HIGH 1535**  
**DOB** 8/8/17 | FLAG QUEEN W 00649  
**TATTOO** 7729 | C&C PRIORITY 1428B EXAR  
**EXAR PRINCESS 3867**  
 | EXAR PRINCESS 5199

CONNEALY EARNAN 076E  
 SAV PRIMROSE 7861  
 S A V 004 DENSITY 4336  
 PLATTEMERE QUEEN W 660  
 DAMERON FIRST CLASS  
 EXAR PRINCESS 7879  
 S A V BISMARCK 5682  
 GREENS PRINCESS 1012

CED	BW	WW	YW	MILK	CEM	ACT BW	ANGUS GS
8	1.2	58	95	18	12	69	Powered by Angus Genetics
SC	MARB	RE	FAT	\$W	\$B	WWR/YWR	
0.19	0.39	0.70	0.030	52.44	125.07	90 / 94	

Top 10% DMI, Top 20% \$EN, Top 20% CEM, Top 20% Doc, Top 20% MCE

## 267 HOFFMAN SKY HIGH 788

**REG** 19080039 | MUSGRAVE BIG SKY  
**MUSGRAVE SKY HIGH 1535**  
**DOB** 9/11/17 | FLAG QUEEN W 00649  
**TATTOO** 788 | WCC KLR GRAND TORINO 95  
**WALLACE PRINCESS 3137**  
 | RR PRINCESS 4665

CONNEALY EARNAN 076E  
 SAV PRIMROSE 7861  
 S A V 004 DENSITY 4336  
 PLATTEMERE QUEEN W 660  
 TC GRIDIRON 258  
 SANDPOINT WAR EVERGREEN 3023  
 LEACHMAN RIGHT TIME  
 BON VIEW PRINCESS 1072

CED	BW	WW	YW	MILK	CEM	ACT BW	ANGUS GS
5	2.7	63	115	14	7	80	Powered by Angus Genetics
SC	MARB	RE	FAT	\$W	\$B	WWR/YWR	
0.32	0.70	0.84	0.027	43.64	165.49	92 /	

Top 1% Doc, Top 10% \$B, Top 10% \$F, Top 10% RADG, Top 10% REA, Top 15% YW, Top 20% CWT, Top 20% MCW, Top 20% WW





LOT 268

## 271 HOFFMAN WATCHOUT 7119

**REG** 19083437 | SILVEIRAS WATCHOUT 0514  
**SMA WATCHOUT 482**  
**DOB** 10/12/17 | 2K BEAUTY 961  
**TATTOO** 7119 | EXAR SPARTAN 6225  
**WALLACE RITA 099**  
 | HILLTOP TRAVELER 004 OF 704

B C LOOKOUT 7024  
 SILVEIRAS ELBA 6546  
 S A V BRILLIANCE 8077  
 2K BEAUTY 2004  
 EXAR LUTTON 1831  
 WK WINNIE 7305  
 S A V 8180 TRAVELER 004  
 HHF ALLI RITA 704 314

CED	BW	WW	YW	MILK	CEM	ACT BW	ANGUS GS
8	0.6	47	78	23	11	78	Powered by Angus Genetics
SC	MARB	RE	FAT	\$W	\$B	WWR/YWR	
0.39	0.42	0.11	-0.018	47.81	69.94	95 /	

Top 15% Fat

## 268 HOFFMAN SKY HIGH 790

**REG** 19080041 | MUSGRAVE BIG SKY  
**MUSGRAVE SKY HIGH 1535**  
**DOB** 9/12/17 | FLAG QUEEN W 00649  
**TATTOO** 790 | PVF INSIGHT 0129  
**WALLACE EMULOUS 3102**  
 | WCC EMULOUS 960

CONNELLY EARNAN 076E  
 SAV PRIMROSE 7861  
 S A V 004 DENSITY 4336  
 PLATTEMERE QUEEN W 660  
 S A V BRILLIANCE 8077  
 PVF MISSIE 790  
 MCC CUPID 414  
 TURNPIKE EMULOUS 2007

CED	BW	WW	YW	MILK	CEM	ACT BW	ANGUS GS
6	2.3	75	131	18	5	82	Powered by Angus Genetics
SC	MARB	RE	FAT	\$W	\$B	WWR/YWR	
0.69	0.88	1.01	0.030	62.38	183.37	113 / 108	

Top 2% \$B, Top 3% \$F, Top 3% REA, Top 3% WW, Top 3% YW, Top 10% CWT, Top 10% Doc, Top 10% HPreg, Top 15% \$G, Top 15% \$QG, Top 15% \$W, Top 15% Marb, Top 20% MCW

## 269 HOFFMAN SKY HIGH 795

**REG** 19080043 | MUSGRAVE BIG SKY  
**MUSGRAVE SKY HIGH 1535**  
**DOB** 9/16/17 | FLAG QUEEN W 00649  
**TATTOO** 795 | S A V BISMARCK 5682  
**WCC ELLUNAS ELITE 976**  
 | BUF ELLUNAS ELITE 7314

CONNELLY EARNAN 076E  
 SAV PRIMROSE 7861  
 S A V 004 DENSITY 4336  
 PLATTEMERE QUEEN W 660  
 G A R GRID MAKER  
 S A V ABIGALE 0451  
 S A V 8180 TRAVELER 004  
 SITZ ELLUNAS ELITE 165P

CED	BW	WW	YW	MILK	CEM	ACT BW	ANGUS GS
5	3.0	60	104	23	15	77	Powered by Angus Genetics
SC	MARB	RE	FAT	\$W	\$B	WWR/YWR	
-0.19	0.35	0.22	0.065	59.61	108.38	102 / 101	

Top 3% CEM, Top 3% MCE, Top 20% \$W, Top 20% Doc

## 272 HOFFMAN IGNITION 777

**REG** 19080111 | S A V BRILLIANCE 8077  
**DDA IGNITION 1417**  
**DOB** 9/5/17 | DAMERON NORTHERN MISS 0109  
**TATTOO** 777 | SQ CREDENCE 67S  
**EXAR EVERGREEN 3310**  
 | EXAR MISS TRAVELER 4811

S A V BISMARCK 5682  
 S A V BLACKCAP MAY 5270  
 EXG RS FIRST RATE S903 R3  
 DAMERON NORTHERN MISS 3114  
 S S OBJECTIVE T510 OT26  
 RITA 3540 OF 021 RITO 111  
 BR MIDLAND  
 BROST MISS TRAVELER 703

CED	BW	WW	YW	MILK	CEM	ACT BW	ANGUS GS
8	2.2	59	99	25	11	65	Powered by Angus Genetics
SC	MARB	RE	FAT	\$W	\$B	WWR/YWR	
0.55	0.77	0.51	0.023	62.82	123.88	112 / 109	

Top 15% \$W, Top 20% \$G, Top 20% \$QG, Top 20% Marb

## 273 HOFFMAN IGNITION 778

**REG** 19080112 | S A V BRILLIANCE 8077  
**DDA IGNITION 1417**  
**DOB** 9/5/17 | DAMERON NORTHERN MISS 0109  
**TATTOO** 778 | SQ CREDENCE 67S  
**EXAR EVERGREEN 3310**  
 | EXAR MISS TRAVELER 4811

S A V BISMARCK 5682  
 S A V BLACKCAP MAY 5270  
 EXG RS FIRST RATE S903 R3  
 DAMERON NORTHERN MISS 3114  
 S S OBJECTIVE T510 OT26  
 RITA 3540 OF 021 RITO 111  
 BR MIDLAND  
 BROST MISS TRAVELER 703

CED	BW	WW	YW	MILK	CEM	ACT BW	ANGUS GS
10	0.4	45	76	34	11	65	Powered by Angus Genetics
SC	MARB	RE	FAT	\$W	\$B	WWR/YWR	
0.76	0.60	0.48	0.029	59.10	112.22	100 /	

HEIFER BULL Top 4% Milk, Top 20% \$W

## 270 HOFFMAN VALOR 7717

**REG** 18948823 | B/R NEW DAY 454  
**PA VALOR 201**  
**DOB** 8/5/17 | COR BLACKCAP 6224 Z38 MIDLND  
**TATTOO** 7717 | GDAR GAME DAY 449  
**SITZ BLACKCAP X8**  
 | SITZ BLACKCAP 322U

BOYD NEW DAY 8005  
 B/R RUBY 1224  
 BR MIDLAND  
 VT 1407 NEW DESIGN Z38  
 BOYD NEW DAY 8005  
 G D A R MISS WIX 474  
 SITZ RAINMAKER 6169  
 PINE COULEE BLACKCAP G 3253

CED	BW	WW	YW	MILK	CEM	ACT BW	ANGUS GS
1	3.9	70	131	15	4	78	Powered by Angus Genetics
SC	MARB	RE	FAT	\$W	\$B	WWR/YWR	
0.74	-0.17	1.23	-0.052	48.85	149.32	110 /	

Top 1% CWT, Top 1% Fat, Top 1% REA, Top 2% RADG, Top 3% \$F, Top 3% \$YG, Top 3% YW, Top 10% WW, Top 10% YH, Top 20% \$B

## 274 HOFFMAN IGNITION 7118

**REG** 19080047 | S A V BRILLIANCE 8077  
**DDA IGNITION 1417**  
**DOB** 10/11/17 | DAMERON NORTHERN MISS 0109  
**TATTOO** 7118X | PENNERS-CC DOUBLE BLACK 2257  
**WALLACE LASS 482**  
 | W C C LASS 1143

S A V BISMARCK 5682  
 S A V BLACKCAP MAY 5270  
 EXG RS FIRST RATE S903 R3  
 DAMERON NORTHERN MISS 3114  
 P R BLACK FRIDAY 0244  
 P R 629 205-554  
 RITO 616 OF 4B20 6807  
 SEDGWICKS LASS 3109

CED	BW	WW	YW	MILK	CEM	ACT BW	ANGUS GS
2	2.3	70	121	34	-1	76	Powered by Angus Genetics
SC	MARB	RE	FAT	\$W	\$B	WWR/YWR	
1.12	0.29	0.74	0.039	77.12	148.97	99 /	

Top 2% \$W, Top 4% Milk, Top 5% CWT, Top 10% WW, Top 10% YW, Top 15% \$F, Top 15% YH, Top 20% \$B, Top 20% REA

# Angus Yearling Bulls

## 275 HOFFMAN LLL COWBOY UP 8450

REG 19124965 | HA OUTSIDE 3008  
**HA COWBOY UP 5405**  
 DOB 2/25/18 | HA BLACKCAP LADY 1602  
 TATTOO 8450 | CONNEALY ONWARD  
**SITZ BARBARAMERE NELL 730U**  
 | SITZ BARBARAMERE NELL 1590

KG SOLUTION 0018  
 HA EVER LADY 1575  
 SITZ UPWARD 307R  
 HA BLACKCAP LADY 5515  
 CONNEALY LEAD ON  
 ALTUNE OF CONANGA 6104  
 D H D TRAVELER 6807  
 SITZ BARBARAMERE NELL 2124

CED	BW	WW	YW	MILK	CEM	ACT BW	ANGUS
7	1.7	68	123	18	6	83	Powered by Angus Genetics
SC	MARB	RE	FAT	\$W	\$B	ADJ WW	
0.89	0.46	0.71	-0.027	55.86	149.70	713	

Top 5% Fat, Top 10% \$F, Top 10% WW, Top 10% YW, Top 15% MCW, Top 20% \$B, Top 20% \$YG, Top 20% RADG

## 279 HOFFMAN LLL COWBOY UP 8465

REG 19125667 | HA OUTSIDE 3008  
**HA COWBOY UP 5405**  
 DOB 3/4/18 | HA BLACKCAP LADY 1602  
 TATTOO 8465 | CONNEALY ONWARD  
**SITZ BARBARAMERE NELL 730U**  
 | SITZ BARBARAMERE NELL 1590

KG SOLUTION 0018  
 HA EVER LADY 1575  
 SITZ UPWARD 307R  
 HA BLACKCAP LADY 5515  
 CONNEALY LEAD ON  
 ALTUNE OF CONANGA 6104  
 D H D TRAVELER 6807  
 SITZ BARBARAMERE NELL 2124

CED	BW	WW	YW	MILK	CEM	ACT BW	ANGUS
5	2.2	64	112	18	2	ET	Powered by Angus Genetics
SC	MARB	RE	FAT	\$W	\$B	ADJ WW	
0.57	0.16	0.76	-0.030	54.22	106.02	615	

Top 5% Fat, Top 10% \$YG, Top 15% WW, Top 20% REA, Top 20% YW

## 276 HOFFMAN LLL COWBOY UP 8458

REG 19124966 | HA OUTSIDE 3008  
**HA COWBOY UP 5405**  
 DOB 3/2/18 | HA BLACKCAP LADY 1602  
 TATTOO 8458 | CONNEALY ONWARD  
**SITZ BARBARAMERE NELL 730U**  
 | SITZ BARBARAMERE NELL 1590

KG SOLUTION 0018  
 HA EVER LADY 1575  
 SITZ UPWARD 307R  
 HA BLACKCAP LADY 5515  
 CONNEALY LEAD ON  
 ALTUNE OF CONANGA 6104  
 D H D TRAVELER 6807  
 SITZ BARBARAMERE NELL 2124

CED	BW	WW	YW	MILK	CEM	ACT BW	ANGUS
7	1.9	63	113	18	6	ET	Powered by Angus Genetics
SC	MARB	RE	FAT	\$W	\$B	ADJ WW	
0.67	0.20	0.67	-0.017	55.05	125.72	703	

Top 15% Fat, Top 15% YW, Top 20% \$F, Top 20% WW

## 280 HOFFMAN LLL COWBOY UP 8467

REG 19124970 | HA OUTSIDE 3008  
**HA COWBOY UP 5405**  
 DOB 3/4/18 | HA BLACKCAP LADY 1602  
 TATTOO 8467 | CONNEALY ONWARD  
**SITZ BARBARAMERE NELL 730U**  
 | SITZ BARBARAMERE NELL 1590

KG SOLUTION 0018  
 HA EVER LADY 1575  
 SITZ UPWARD 307R  
 HA BLACKCAP LADY 5515  
 CONNEALY LEAD ON  
 ALTUNE OF CONANGA 6104  
 D H D TRAVELER 6807  
 SITZ BARBARAMERE NELL 2124

CED	BW	WW	YW	MILK	CEM	ACT BW	ANGUS
10	1.4	64	111	19	9	ET	Powered by Angus Genetics
SC	MARB	RE	FAT	\$W	\$B	ADJ WW	
0.91	-0.04	0.83	-0.041	56.94	109.82	603	

Top 3% Fat, Top 5% \$YG, Top 15% REA, Top 15% WW, Top 20% YW

## 277 HOFFMAN LLL COWBOY UP 8460

REG 19124967 | HA OUTSIDE 3008  
**HA COWBOY UP 5405**  
 DOB 3/2/18 | HA BLACKCAP LADY 1602  
 TATTOO 8460 | CONNEALY ONWARD  
**SITZ BARBARAMERE NELL 730U**  
 | SITZ BARBARAMERE NELL 1590

KG SOLUTION 0018  
 HA EVER LADY 1575  
 SITZ UPWARD 307R  
 HA BLACKCAP LADY 5515  
 CONNEALY LEAD ON  
 ALTUNE OF CONANGA 6104  
 D H D TRAVELER 6807  
 SITZ BARBARAMERE NELL 2124

CED	BW	WW	YW	MILK	CEM	ACT BW	ANGUS
5	2.7	67	117	20	6	ET	Powered by Angus Genetics
SC	MARB	RE	FAT	\$W	\$B	ADJ WW	
0.74	0.04	0.53	-0.031	53.38	118.38	783	

Top 5% Fat, Top 5% MCW, Top 10% WW, Top 15% \$F, Top 15% YW

## 281 HOFFMAN LLL COWBOY UP 8472

REG 19124971 | HA OUTSIDE 3008  
**HA COWBOY UP 5405**  
 DOB 3/4/18 | HA BLACKCAP LADY 1602  
 TATTOO 8472 | CONNEALY ONWARD  
**SITZ BARBARAMERE NELL 730U**  
 | SITZ BARBARAMERE NELL 1590

KG SOLUTION 0018  
 HA EVER LADY 1575  
 SITZ UPWARD 307R  
 HA BLACKCAP LADY 5515  
 CONNEALY LEAD ON  
 ALTUNE OF CONANGA 6104  
 D H D TRAVELER 6807  
 SITZ BARBARAMERE NELL 2124

CED	BW	WW	YW	MILK	CEM	ACT BW	ANGUS
0	3.9	63	112	19	2	ET	Powered by Angus Genetics
SC	MARB	RE	FAT	\$W	\$B	ADJ WW	
0.32	0.30	0.60	0.002	53.35	110.18	644	

Top 20% \$F, Top 20% WW, Top 20% YW

## 278 HOFFMAN LLL COWBOY UP 8463

REG 19124968 | HA OUTSIDE 3008  
**HA COWBOY UP 5405**  
 DOB 4/3/18 | HA BLACKCAP LADY 1602  
 TATTOO 8463 | CONNEALY ONWARD  
**SITZ BARBARAMERE NELL 730U**  
 | SITZ BARBARAMERE NELL 1590

KG SOLUTION 0018  
 HA EVER LADY 1575  
 SITZ UPWARD 307R  
 HA BLACKCAP LADY 5515  
 CONNEALY LEAD ON  
 ALTUNE OF CONANGA 6104  
 D H D TRAVELER 6807  
 SITZ BARBARAMERE NELL 2124

CED	BW	WW	YW	MILK	CEM	ACT BW	ANGUS
4	2.9	60	102	17	2	ET	Powered by Angus Genetics
SC	MARB	RE	FAT	\$W	\$B	ADJ WW	
0.17	0.07	0.70	-0.013	48.93	109.58	692	

Top 15% \$YG, Top 20% \$EN, Top 20% Fat

## 282 HOFFMAN COWBOY UP 8486

REG 19124975 | HA OUTSIDE 3008  
**HA COWBOY UP 5405**  
 DOB 3/7/18 | HA BLACKCAP LADY 1602  
 TATTOO 8486 | CONNEALY ONWARD  
**SITZ BARBARAMERE NELL 730U**  
 | SITZ BARBARAMERE NELL 1590

KG SOLUTION 0018  
 HA EVER LADY 1575  
 SITZ UPWARD 307R  
 HA BLACKCAP LADY 5515  
 CONNEALY LEAD ON  
 ALTUNE OF CONANGA 6104  
 D H D TRAVELER 6807  
 SITZ BARBARAMERE NELL 2124

CED	BW	WW	YW	MILK	CEM	ACT BW	ANGUS
3	3.2	75	133	14	5	ET	Powered by Angus Genetics
SC	MARB	RE	FAT	\$W	\$B	ADJ WW	
0.61	0.29	0.70	-0.021	57.31	146.81	772	

Top 3% WW, Top 3% YW, Top 10% \$F, Top 10% CWT, Top 10% Fat, Top 20% \$B, Top 20% Doc

## 283 HOFFMAN LLL BARBARAMERE 8493

REG 19124977  
 HA OUTSIDE 3008  
**HA COWBOY UP 5405**  
 HA BLACKCAP LADY 1602  
 CONNEALY ONWARD  
**SITZ BARBARAMERE NELL 730U**  
 SITZ BARBARAMERE NELL 1590

KG SOLUTION 0018  
 HA EVER LADY 1575  
 SITZ UPWARD 307R  
 HA BLACKCAP LADY 5515  
 CONNEALY LEAD ON  
 ALTUNE OF CONANGA 6104  
 D H D TRAVELER 6807  
 SITZ BARBARAMERE NELL 2124

CED	BW	WW	YW	MILK	CEM	ACT BW	ANGUS GS
6	3.6	76	136	13	4	ET	Powered by Angus GenSeek
SC	MARB	RE	FAT	\$W	\$B	ADJ WW	
0.45	0.10	0.82	-0.036	53.97	138.33	726	

Top 2% WW, Top 2% YW, Top 3% \$F, Top 5% Fat, Top 15% \$YG, Top 15% CWT, Top 15% REA, Top 20% RADG



DAM OF LOTS 286-288 - S A V PRISCILLA 7374

*Lots 286-288 - Full Brothers!*



DAM OF LOT 284 & 285 - FLAG QUEEN W 00649

*Lots 284 & 285 - Full Brothers!*

## 286 HOFFMAN COWBOY UP 8499

REG 19124998  
 HA OUTSIDE 3008  
**HA COWBOY UP 5405**  
 HA BLACKCAP LADY 1602  
 S A V 8180 TRAVELER 004  
**S A V PRISCILLA 7374**  
 S A V PRISCILLA 3346

KG SOLUTION 0018  
 HA EVER LADY 1575  
 SITZ UPWARD 307R  
 HA BLACKCAP LADY 5515  
 SITZ TRAVELER 8180  
 BOYD FOREVER LADY 8003  
 C A FUTURE DIRECTION 5321  
 S A V PRISCILLA 0416

CED	BW	WW	YW	MILK	CEM	ACT BW	ANGUS GS
8	0.4	54	83	13	7	ET	Powered by Angus GenSeek
SC	MARB	RE	FAT	\$W	\$B	ADJ WW	
0.27	0.01	0.56	0.028	44.26	99.35	753	

Top 10% \$EN, Top 15% DMI

## 284 HOFFMAN COWBOY UP 8348

REG 19130441  
 HA OUTSIDE 3008  
**HA COWBOY UP 5405**  
 HA BLACKCAP LADY 1602  
 S A V 004 DENSITY 4336  
**FLAG QUEEN W 00649**  
 PLATTEMERE QUEEN W 660

KG SOLUTION 0018  
 HA EVER LADY 1575  
 SITZ UPWARD 307R  
 HA BLACKCAP LADY 5515  
 S A V 8180 TRAVELER 004  
 S A V MAY 7238  
 PERRY POWER DESIGN 715  
 PLATTEMERE QUEEN W 373

CED	BW	WW	YW	MILK	CEM	ACT BW	ANGUS GS
7	1.9	59	104	22	8	ET	Powered by Angus GenSeek
SC	MARB	RE	FAT	\$W	\$B	ADJ WW	
0.9	0.68	0.62	0.020	54.01	155.49	724	

Top 15% \$B

## 287 HOFFMAN COWBOY UP 8491

REG 19124997  
 HA OUTSIDE 3008  
**HA COWBOY UP 5405**  
 HA BLACKCAP LADY 1602  
 S A V 8180 TRAVELER 004  
**S A V PRISCILLA 7374**  
 S A V PRISCILLA 3346

KG SOLUTION 0018  
 HA EVER LADY 1575  
 SITZ UPWARD 307R  
 HA BLACKCAP LADY 5515  
 SITZ TRAVELER 8180  
 BOYD FOREVER LADY 8003  
 C A FUTURE DIRECTION 5321  
 S A V PRISCILLA 0416

CED	BW	WW	YW	MILK	CEM	ACT BW	ANGUS GS
13	-0.4	76	128	24	11	ET	Powered by Angus GenSeek
SC	MARB	RE	FAT	\$W	\$B	ADJ WW	
0.82	0.21	0.77	0.019	76.37	153.93	803	

HEIFER BULL Top 2% \$W, Top 2% WW, Top 4% \$F, Top 4% YW, Top 10% CED, Top 10% CWT, Top 10% MCW, Top 15% \$B, Top 15% BW, Top 15% REA, Top 20% HPreg, Top 20% MH, Top 20% RADG

## 285 HOFFMAN COWBOY UP 8349

REG 19130442  
 HA OUTSIDE 3008  
**HA COWBOY UP 5405**  
 HA BLACKCAP LADY 1602  
 S A V 004 DENSITY 4336  
**FLAG QUEEN W 00649**  
 PLATTEMERE QUEEN W 660

KG SOLUTION 0018  
 HA EVER LADY 1575  
 SITZ UPWARD 307R  
 HA BLACKCAP LADY 5515  
 S A V 8180 TRAVELER 004  
 S A V MAY 7238  
 PERRY POWER DESIGN 715  
 PLATTEMERE QUEEN W 373

CED	BW	WW	YW	MILK	CEM	ACT BW	ANGUS GS
10	0.3	66	103	19	5	ET	Powered by Angus GenSeek
SC	MARB	RE	FAT	\$W	\$B	ADJ WW	
0.61	0.41	0.49	0.045	65.85	116.82	735	

Top 10% \$W, Top 15% WW

## 288 HOFFMAN COWBOY UP 8485

REG 19124996  
 HA OUTSIDE 3008  
**HA COWBOY UP 5405**  
 HA BLACKCAP LADY 1602  
 S A V 8180 TRAVELER 004  
**S A V PRISCILLA 7374**  
 S A V PRISCILLA 3346

KG SOLUTION 0018  
 HA EVER LADY 1575  
 SITZ UPWARD 307R  
 HA BLACKCAP LADY 5515  
 SITZ TRAVELER 8180  
 BOYD FOREVER LADY 8003  
 C A FUTURE DIRECTION 5321  
 S A V PRISCILLA 0416

CED	BW	WW	YW	MILK	CEM	ACT BW	ANGUS GS
7	2.7	72	119	21	7	ET	Powered by Angus GenSeek
SC	MARB	RE	FAT	\$W	\$B	ADJ WW	
0.28	0.12	0.29	0.024	63.26	144.87	721	

Top 5% CWT, Top 5% WW, Top 10% \$F, Top 10% YW, Top 15% \$W, Top 15% MCW, Top 20% MH

# Angus Yearling Bulls



DAM OF LOTS 289-291 - SITZ HENRIETTA PRIDE 617T

*Lots 289-291 - Full Brothers!*

## 289 HOFFMAN HENRIETTA 8490

REG 19124987  
 DOB 3/8/18  
 TATTOO 8490

HA OUTSIDE 3008  
**HA COWBOY UP 5405**  
 HA BLACKCAP LADY 1602

CONNEALY THUNDER  
**SITZ HENRIETTA PRIDE 617T**  
 SITZ HENRIETTA PRIDE 81M

KG SOLUTION 0018  
 HA EVER LADY 1575  
 SITZ UPWARD 307R  
 HA BLACKCAP LADY 5515  
 BALDRIDGE KABOOM K243 KCF  
 PARKA OF CONANGA 241  
 SITZ VALUE 7097  
 SITZ HENRIETTA PRIDE 1370

CED	BW	WW	YW	MILK	CEM	ACT BW	ANGUS GS
4	1.6	71	115	26	6	ET	Powered by Angus Genetics
SC	MARB	RE	FAT	\$W	\$B	ADJ WW	
0.76	0.11	0.67	-0.011	75.80	146.05	653	

Top 3% \$W, Top 5% WW, Top 10% CWT, Top 15% \$F, Top 15% YW, Top 20% \$B, Top 20% Fat



DAM OF LOTS 292-293 - B/R BLACKCAP EMPRESS 770

*Lots 292-293 - Full Brothers!*

## 292 HOFFMAN COWBOY UP 8498

REG 19124991  
 DOB 3/9/18  
 TATTOO 8498

HA OUTSIDE 3008  
**HA COWBOY UP 5405**  
 HA BLACKCAP LADY 1602

LEMMON NEWSMAKER N156  
**B/R BLACKCAP EMPRESS 770**  
 B/R BLACKCAP EMPRESS 592

KG SOLUTION 0018  
 HA EVER LADY 1575  
 SITZ UPWARD 307R  
 HA BLACKCAP LADY 5515  
 C A FUTURE DIRECTION 5321  
 LEMMON PRIDE G804  
 IRONWOOD NEW LEVEL  
 B/R BLACKCAP EMPRESS 1104

CED	BW	WW	YW	MILK	CEM	ACT BW	ANGUS GS
10	0.8	69	119	29	11	ET	Powered by Angus Genetics
SC	MARB	RE	FAT	\$W	\$B	ADJ WW	
0.54	0.26	0.33	0.054	70.61	137.06	804	

Top 5% \$W, Top 10% CWT, Top 10% WW, Top 10% YW, Top 15% \$F, Top 15% HPreg, Top 15% MCW, Top 20% MH

## 290 HOFFMAN COWBOY UP 8471

REG 19124985  
 DOB 3/4/18  
 TATTOO 8471

HA OUTSIDE 3008  
**HA COWBOY UP 5405**  
 HA BLACKCAP LADY 1602

CONNEALY THUNDER  
**SITZ HENRIETTA PRIDE 617T**  
 SITZ HENRIETTA PRIDE 81M

KG SOLUTION 0018  
 HA EVER LADY 1575  
 SITZ UPWARD 307R  
 HA BLACKCAP LADY 5515  
 BALDRIDGE KABOOM K243 KCF  
 PARKA OF CONANGA 241  
 SITZ VALUE 7097  
 SITZ HENRIETTA PRIDE 1370

CED	BW	WW	YW	MILK	CEM	ACT BW	ANGUS GS
12	-0.1	70	119	22	12	ET	Powered by Angus Genetics
SC	MARB	RE	FAT	\$W	\$B	ADJ WW	
-0.08	0.04	0.46	0.005	71.43	127.59	690	

HEIFER BULL Top 5% \$W, Top 10% CED, Top 10% WW, Top 10% YW, Top 15% \$F, Top 15% CWT, Top 20% BW, Top 20% CEM, Top 20% MCE

## 293 HOFFMAN COWBOY UP 8487

REG 19124990  
 DOB 3/7/18  
 TATTOO 8487

HA OUTSIDE 3008  
**HA COWBOY UP 5405**  
 HA BLACKCAP LADY 1602

LEMMON NEWSMAKER N156  
**B/R BLACKCAP EMPRESS 770**  
 B/R BLACKCAP EMPRESS 592

KG SOLUTION 0018  
 HA EVER LADY 1575  
 SITZ UPWARD 307R  
 HA BLACKCAP LADY 5515  
 C A FUTURE DIRECTION 5321  
 LEMMON PRIDE G804  
 IRONWOOD NEW LEVEL  
 B/R BLACKCAP EMPRESS 1104

CED	BW	WW	YW	MILK	CEM	ACT BW	ANGUS GS
4	2.4	66	121	23	8	ET	Powered by Angus Genetics
SC	MARB	RE	FAT	\$W	\$B	ADJ WW	
0.61	0.49	0.30	0.022	55.65	149.96	754	

Top 4% CWT, Top 10% HPreg, Top 10% MCW, Top 10% YW, Top 15% \$F, Top 15% MH, Top 15% WW, Top 20% \$B

## 291 HOFFMAN COWBOY UP 8454

REG 19124982  
 DOB 3/1/18  
 TATTOO 8454

HA OUTSIDE 3008  
**HA COWBOY UP 5405**  
 HA BLACKCAP LADY 1602

CONNEALY THUNDER  
**SITZ HENRIETTA PRIDE 617T**  
 SITZ HENRIETTA PRIDE 81M

KG SOLUTION 0018  
 HA EVER LADY 1575  
 SITZ UPWARD 307R  
 HA BLACKCAP LADY 5515  
 BALDRIDGE KABOOM K243 KCF  
 PARKA OF CONANGA 241  
 SITZ VALUE 7097  
 SITZ HENRIETTA PRIDE 1370

CED	BW	WW	YW	MILK	CEM	ACT BW	ANGUS GS
13	-1.2	59	102	16	11	ET	Powered by Angus Genetics
SC	MARB	RE	FAT	\$W	\$B	ADJ WW	
1.06	0.13	0.42	-0.017	51.92	101.72	642	

HEIFER BULL Top 10% BW, Top 10% CED, Top 15% Fat, Top 20% MCW

## 294 HOFFMAN COWBOY UP 8342

REG 19130798  
 DOB 1/14/18  
 TATTOO 8342

HA OUTSIDE 3008  
**HA COWBOY UP 5405**  
 HA BLACKCAP LADY 1602

S A V FINAL ANSWER 0035  
**EA EMBLYNETTE 9203**  
 EA EMBLYNETTE 447

KG SOLUTION 0018  
 HA EVER LADY 1575  
 SITZ UPWARD 307R  
 HA BLACKCAP LADY 5515  
 SITZ TRAVELER 8180  
 S A V EMULOUS 8145  
 B C C BUSHWACKER 41-93  
 S A V EMBLYNETTE TREND 2289

CED	BW	WW	YW	MILK	CEM	ACT BW	ANGUS GS
10	0.6	62	101	23	10	ET	Powered by Angus Genetics
SC	MARB	RE	FAT	\$W	\$B	ADJ WW	
1.09	0.16	0.64	0.019	60.16	122.12	705	

HEIFER BULL Top 15% MCW, Top 20% \$W, Top 20% WW



DAM OF LOT 295 - SITZ BLACKCAP 342U



LOT 295

## 296 HOFFMAN 6N COWBOY UP 811

<b>REG</b> 19144193	HA OUTSIDE 3008	KG SOLUTION 0018
<b>DOB</b> 2/15/18	HA COWBOY UP 5405	HA EVER LADY 1575
<b>TATTOO</b> 811	HA BLACKCAP LADY 1602	SITZ UPWARD 307R
	SITZ UPWARD 307R	HA BLACKCAP LADY 5515
	<b>SANKEYS JILT 115</b>	CONNEALY ONWARD
	LAFLINS JILT 3032	SITZ HENRIETTA PRIDE 81M
		BON VIEW NEW DESIGN 878
		LAFLINS JILT 621

<b>CED</b>	<b>BW</b>	<b>WW</b>	<b>YW</b>	<b>MILK</b>	<b>CEM</b>	<b>ACT BW</b>	<b>ANGUS</b> GS Powered by Angus Genetics
12	-0.3	56	98	17	7	75	
<b>SC</b>	<b>MARB</b>	<b>RE</b>	<b>FAT</b>	<b>\$W</b>	<b>\$B</b>	<b>ADJ WW</b>	
1.4	0.29	0.66	-0.029	53.25	114.67	681	

**HEIFER BULL** Top 5% Fat, Top 10% \$YG, Top 10% CED, Top 15% \$EN, Top 15% SC, Top 20% BW

## 297 HOFFMAN PRIME CUT 8132

<b>REG</b> 19124867	VERMILION SIRLOIN	TC FRANKLIN 619
<b>DOB</b> 2/27/18	HA PRIME CUT 4493	VERMILION LASS 8482
<b>TATTOO</b> 8132	HA MISS BLACKCAP 9127	HA PROGRAM 5652
	VERMILION PAYWEIGHT J847	H A MISS BLACKCAP 1250
	<b>3210 NELLIE C739 TCP</b>	VERMILION DATELINE 7078
	TAR NELLIE 733	VERMILION LASS 7969
		LEACHMAN RIGHT TIME
		4 M FINE NELLIE B9

<b>CED</b>	<b>BW</b>	<b>WW</b>	<b>YW</b>	<b>MILK</b>	<b>CEM</b>	<b>ACT BW</b>	<b>ANGUS</b> GS Powered by Angus Genetics
0	4.0	69	121	25	4	98	
<b>SC</b>	<b>MARB</b>	<b>RE</b>	<b>FAT</b>	<b>\$W</b>	<b>\$B</b>	<b>ADJ WW</b>	
1.03	0.44	0.78	-0.002	62.99	144.83	714	

Top 10% WW, Top 10% YW, Top 15% \$F, Top 15% \$W, Top 15% REA, Top 20% CWT

## 295 HOFFMAN LLL COWBOY UP 8497

<b>REG</b> 19124981	HA OUTSIDE 3008	KG SOLUTION 0018
<b>DOB</b> 3/9/18	HA COWBOY UP 5405	HA EVER LADY 1575
<b>TATTOO</b> 8497	HA BLACKCAP LADY 1602	SITZ UPWARD 307R
	CONNEALY THUNDER	HA BLACKCAP LADY 5515
	<b>SITZ BLACKCAP 342U</b>	BALDRIDGE KABOOM K243 KCF
	SITZ BLACKCAP 895	PARKA OF CONANGA 241
		D H D TRAVELER 6807
		SITZ BLACKCAP 1529

<b>CED</b>	<b>BW</b>	<b>WW</b>	<b>YW</b>	<b>MILK</b>	<b>CEM</b>	<b>ACT BW</b>	<b>ANGUS</b> GS Powered by Angus Genetics
7	1.9	59	97	21	5	ET	
<b>SC</b>	<b>MARB</b>	<b>RE</b>	<b>FAT</b>	<b>\$W</b>	<b>\$B</b>	<b>ADJ WW</b>	
0.82	0.31	0.37	-0.008	54.40	116.28	717	

## 298 HOFFMAN PRIME CUT 8127

<b>REG</b> 19124865	VERMILION SIRLOIN	TC FRANKLIN 619
<b>DOB</b> 2/26/18	HA PRIME CUT 4493	VERMILION LASS 8482
<b>TATTOO</b> 8127	HA MISS BLACKCAP 9127	HA PROGRAM 5652
	MCKELLAR FINAL CALL	H A MISS BLACKCAP 1250
	<b>SITZ BARBARAMERE NELL</b>	S A V FINAL ANSWER 0035
	SITZ BARBARAMERE NELL 730U	JMC PRITTAS TIME 4537 3117
		CONNEALY ONWARD
		SITZ BARBARAMERE NELL 1590

<b>CED</b>	<b>BW</b>	<b>WW</b>	<b>YW</b>	<b>MILK</b>	<b>CEM</b>	<b>ACT BW</b>	<b>ANGUS</b> GS Powered by Angus Genetics
13	1.4	64	105	24	8	89	
<b>SC</b>	<b>MARB</b>	<b>RE</b>	<b>FAT</b>	<b>\$W</b>	<b>\$B</b>	<b>ADJ WW</b>	
0.56	0.48	0.71	0.025	68.09	128.67	664	

Top 10% \$W, Top 10% CED, Top 15% WW

## RS HA Prime Cut 4493

<b>REG</b> 17943466	TC Franklin 619	TC Total 410
<b>DOB</b> 2/17/14	<b>Vermilion Sirloin</b>	TC Marcia 1069
<b>TATTOO</b> 4493	Vermilion Lass 8482	Vermilion 7078 Dateline N539
	HA Program 5652	Vermilion Lass 5289
	<b>HA Miss Blackcap 9127</b>	HA Future Direction 3540
	H A Miss Blackcap 1250	HA Blackcap Lady 2782
		TC Trademark 987
		H A Miss Blackcap 5087

<b>CED</b>	<b>BW</b>	<b>WW</b>	<b>YW</b>	<b>MILK</b>	<b>CEM</b>
12	1.8	73	120	18	14
<b>SC</b>	<b>MARB</b>	<b>RE</b>	<b>FAT</b>	<b>\$W</b>	<b>\$B</b>
1.28	0.4	0.91	-0.014	62.01	151.73



Prime Cut is unique in the fact his sons are so rugged and useful. His daughters are so functional and good uddered in production. We own and turn out three different sons of Prime Cut. The big selling point to us was seeing his two-year-old daughters wet. He will play a big role in our future.

# Angus Yearling Bulls

**299**

## HOFFMAN PRIME CUT 8112

REG  
19124872

VERMILION SIRLOIN

HA PRIME CUT 4493

DOB  
2/25/18

HA MISS BLACKCAP 9127

TATTOO  
8112

O C C EMBLAZON 854E

SITZ BLACKCAP 321U

PINE COULEE BLACKCAP G 3Z53

TC FRANKLIN 619  
VERMILION LASS 8482  
HA PROGRAM 5652  
H A MISS BLACKCAP 1250  
D H D TRAVELER 6807  
DIXIE ERICA OF C H 1019  
LEACHMAN RIGHT TIME  
V T 6807 TRAVELER R43

CED	BW	WW	YW	MILK	CEM	ACT BW	ANGUS GS
13	1.1	62	107	12	12	88	Powered by Angus Genetics
SC	MARB	RE	FAT	\$W	\$B	ADJ WW	
0.52	0.41	0.64	0.040	43.85	121.85	662	

Top 3% MCW, Top 10% CED, Top 20% CEM, Top 20% MCE, Top 20% WW



GRAND DAM OF LOTS 302-303 - SITZ EMMA E 166W

**300**

## HOFFMAN PRIME CUT 8102

REG  
19124874

VERMILION SIRLOIN

HA PRIME CUT 4493

DOB  
2/24/18

HA MISS BLACKCAP 9127

TATTOO  
8102

O C C EMBLAZON 854E

SITZ HENRIETTA PRIDE 630T

SITZ HENRIETTA PRIDE 81M

TC FRANKLIN 619  
VERMILION LASS 8482  
HA PROGRAM 5652  
H A MISS BLACKCAP 1250  
D H D TRAVELER 6807  
DIXIE ERICA OF C H 1019  
SITZ VALUE 7097  
SITZ HENRIETTA PRIDE 1370

CED	BW	WW	YW	MILK	CEM	ACT BW	ANGUS GS
8	2.5	86	132	27	7	98	Powered by Angus Genetics
SC	MARB	RE	FAT	\$W	\$B	ADJ WW	
1.27	0.21	0.86	-0.004	91.14	146.59	839	

Top 1% \$W, Top 1% WW, Top 3% YW, Top 4% \$F, Top 10% REA, Top 20% \$B, Top 20% CWT, Top 20% SC

**302**

## HOFFMAN LLL PRIME CUT 8029

REG  
19124859

VERMILION SIRLOIN

HA PRIME CUT 4493

DOB  
2/7/18

HA MISS BLACKCAP 9127

TATTOO  
8029

MUSGRAVE BIG SKY

HOFFMAN LLL EMMA 6836

SITZ EMMA E 166W

TC FRANKLIN 619  
VERMILION LASS 8482  
HA PROGRAM 5652  
H A MISS BLACKCAP 1250  
CONNEALY EARNAN 076E  
SAV PRIMROSE 7861  
SITZ UPWARD 307R  
SITZ EMMA E 135P

CED	BW	WW	YW	MILK	CEM	ACT BW	ANGUS GS
10	2.3	72	116	18	9	82	Powered by Angus Genetics
SC	MARB	RE	FAT	\$W	\$B	ADJ WW	
0.42	0.47	0.75	0.025	66.02	164.18	667	

Top 2% DMI, Top 4% \$F, Top 5% WW, Top 10% \$B, Top 10% \$W, Top 10% RADG, Top 15% YW, Top 20% REA

**301**

## HOFFMAN LLL PRIME CUT 8087

REG  
19124871

VERMILION SIRLOIN

HA PRIME CUT 4493

DOB  
2/21/18

HA MISS BLACKCAP 9127

TATTOO  
8087

CONNEALY ONWARD

SITZ BARBARAMERE NELL 730U

SITZ BARBARAMERE NELL 1590

TC FRANKLIN 619  
VERMILION LASS 8482  
HA PROGRAM 5652  
H A MISS BLACKCAP 1250  
CONNEALY LEAD ON  
ALTUNE OF CONANGA 6104  
D H D TRAVELER 6807  
SITZ BARBARAMERE NELL 2124

CED	BW	WW	YW	MILK	CEM	ACT BW	ANGUS GS
11	2.0	59	101	26	10	95	Powered by Angus Genetics
SC	MARB	RE	FAT	\$W	\$B	ADJ WW	
0.46	0.22	0.72	-0.001	60.08	106.08	687	

Top 15% \$YG, Top 15% CED, Top 20% \$W, Top 20% REA



LOT 303



**303**

## HOFFMAN LLL PRIME CUT 8005

REG  
19124862

VERMILION SIRLOIN

HA PRIME CUT 4493

DOB  
2/1/18

HA MISS BLACKCAP 9127

TATTOO  
8005

MUSGRAVE BIG SKY

HOFFMAN LLL EMMA 6812

SITZ EMMA E 166W

TC FRANKLIN 619  
VERMILION LASS 8482  
HA PROGRAM 5652  
H A MISS BLACKCAP 1250  
CONNEALY EARNAN 076E  
SAV PRIMROSE 7861  
SITZ UPWARD 307R  
SITZ EMMA E 135P

CED	BW	WW	YW	MILK	CEM	ACT BW	ANGUS GS
8	2.5	71	118	20	13	83	Powered by Angus Genetics
SC	MARB	RE	FAT	\$W	\$B	ADJ WW	
1.2	0.19	0.54	0.024	62.03	138.56	681	

Top 5% WW, Top 10% \$F, Top 10% CEM, Top 10% Doc, Top 10% MCE, Top 10% YW, Top 15% \$W, Top 15% RADG, Top 20% DMI, Top 20% MCW



## RS

## Ellingson Chaps 4095

REG  
17932714

DOB  
3/1/14

TATTOO  
4095

| Rito 707 of Ideal 3407 7075  
S A V Resource 1441  
| S A V Blackcap May 4136  
  
| M A S Wide Butt 6032  
E A Blackcap 0360  
| E A Blackcap 718

R R Rito 707  
Ideal 3407 of 1418 076  
S A V 8180 Traveler 004  
S A V May 2397  
K F Dateline 419  
M A S Bando 3538

CED	BW	WW	YW	MILK	CEM
8	0.5	68	120	22	6
SC	MARB	RE	FAT	\$W	\$B
1.42	0.11	0.87	0.02	64.12	110.74

This is an outstanding heifer bull with so much more! He produces true beef bulls with a lot of substance and thickness. His offspring is very mobile on their feet and legs. They just keep getting better. Fourteen sons sell!

### Lots 304-307 - Full Brothers!



DAM OF LOTS 304-307 - HOFFMAN JKN MS ANGUS 5016



LOT 306

## 304

### HOFFMAN CHAPS 8376

REG  
19129022

DOB  
2/7/18

TATTOO  
8376

| S A V RESOURCE 1441  
ELLINGSON CHAPS 4095  
| E A BLACKCAP 0360  
  
| MUSGRAVE BIG SKY  
HOFFMAN JKN MS ANGUS 5016  
| WK MISS ANGUS 4587

RITO 707 OF IDEAL 3407 7075  
S A V BLACKCAP MAY 4136  
M A S WIDE BUTT 6032  
E A BLACKCAP 718  
CONNEALY EARNAN 076E  
SAV PRIMROSE 7861  
EXAR EXCEPTIONAL 1505  
WK MISS ANGUS 1403

CED	BW	WW	YW	MILK	CEM	ACT BW	ET
2	4.7	82	148	24	12	ET	
SC	MARB	RE	FAT	\$W	\$B	ADJ WW	
1.19	0.56	0.51	0.039	63.94	171.68	661	

Top 1% \$F, Top 1% WW, Top 1% YW, Top 2% CWT, Top 4% \$B, Top 5% Doc, Top 5% MCW, Top 10% MH, Top 15% \$W, Top 15% HPreg, Top 15% RADG, Top 15% YH, Top 20% CEM, Top 20% MCE

## 306

### HOFFMAN CHAPS 8365

REG  
19129011

DOB  
2/6/18

TATTOO  
8365

| S A V RESOURCE 1441  
ELLINGSON CHAPS 4095  
| E A BLACKCAP 0360  
  
| MUSGRAVE BIG SKY  
HOFFMAN JKN MS ANGUS 5016  
| WK MISS ANGUS 4587

RITO 707 OF IDEAL 3407 7075  
S A V BLACKCAP MAY 4136  
M A S WIDE BUTT 6032  
E A BLACKCAP 718  
CONNEALY EARNAN 076E  
SAV PRIMROSE 7861  
EXAR EXCEPTIONAL 1505  
WK MISS ANGUS 1403

CED	BW	WW	YW	MILK	CEM	ACT BW	ET
3	3.3	79	137	27	10	ET	
SC	MARB	RE	FAT	\$W	\$B	ADJ WW	
0.31	0.83	0.49	0.055	75.09	160.61	751	

Top 2% WW, Top 2% YW, Top 3% \$W, Top 4% \$F, Top 10% \$B, Top 10% CWT, Top 15% \$QG, Top 20% Marb

## 305

### HOFFMAN CHAPS 8368

REG  
19129014

DOB  
2/5/18

TATTOO  
8368

| S A V RESOURCE 1441  
ELLINGSON CHAPS 4095  
| E A BLACKCAP 0360  
  
| MUSGRAVE BIG SKY  
HOFFMAN JKN MS ANGUS 5016  
| WK MISS ANGUS 4587

RITO 707 OF IDEAL 3407 7075  
S A V BLACKCAP MAY 4136  
M A S WIDE BUTT 6032  
E A BLACKCAP 718  
CONNEALY EARNAN 076E  
SAV PRIMROSE 7861  
EXAR EXCEPTIONAL 1505  
WK MISS ANGUS 1403

CED	BW	WW	YW	MILK	CEM	ACT BW	ET
8	1.5	76	132	30	15	ET	
SC	MARB	RE	FAT	\$W	\$B	ADJ WW	
1.36	0.48	0.52	0.045	77.42	144.30	737	

Top 2% \$W, Top 2% WW, Top 3% CEM, Top 3% MCE, Top 3% YW, Top 4% \$F, Top 10% MCW, Top 15% Milk, Top 15% SC, Top 20% CWT, Top 20% MH

## 307

### HOFFMAN CHAPS 8357

REG  
19129005

DOB  
1/30/18

TATTOO  
8357

| S A V RESOURCE 1441  
ELLINGSON CHAPS 4095  
| E A BLACKCAP 0360  
  
| MUSGRAVE BIG SKY  
HOFFMAN JKN MS ANGUS 5016  
| WK MISS ANGUS 4587

RITO 707 OF IDEAL 3407 7075  
S A V BLACKCAP MAY 4136  
M A S WIDE BUTT 6032  
E A BLACKCAP 718  
CONNEALY EARNAN 076E  
SAV PRIMROSE 7861  
EXAR EXCEPTIONAL 1505  
WK MISS ANGUS 1403

CED	BW	WW	YW	MILK	CEM	ACT BW	ET
10	0.8	74	130	24	12	ET	
SC	MARB	RE	FAT	\$W	\$B	ADJ WW	
0.82	0.10	0.68	0.029	72.62	127.53	729	

HEIFER BULL Top 3% Doc, Top 3% WW, Top 3% YW, Top 4% \$W, Top 10% \$F, Top 15% CWT, Top 20% CEM, Top 20% MCE

# Angus Yearling Bulls



**DAM OF LOTS 308-309 - HOFFMAN BARBARAMERE 5026**

*Lots 308-309 - Full Brothers!*

## 308 HOFFMAN KFL CHAPS 8512

**REG** 19128990 | S A V RESOURCE 1441  
**ELLINGSON CHAPS 4095**  
**DOB** 3/9/18 | E A BLACKCAP 0360  
**TATTOO** 8512 | MUSGRAVE BIG SKY  
**HOFFMAN BARBARAMERE 5026**  
 | SITZ BARBARAMERE NELL X23

RITO 707 OF IDEAL 3407 7075  
 S A V BLACKCAP MAY 4136  
 M A S WIDE BUTT 6032  
 E A BLACKCAP 718  
 CONNEALY EARNAN 076E  
 SAV PRIMROSE 7861  
 GARRET'S ON TARGET 323C  
 SITZ BARBARAMERE NELL

CED	BW	WW	YW	MILK	CEM	ACT BW
9	0.8	67	122	26	8	ET
SC	MARB	RE	FAT	\$W	\$B	ADJ WW
0.6	0.57	0.77	0.025	67.83	139.34	787

**HEIFER BULL** Top 10% \$W, Top 10% WW, Top 10% YW, Top 15% \$F, Top 15% REA

## 309 HOFFMAN KFL CHAPS 8500

**REG** 19128988 | S A V RESOURCE 1441  
**ELLINGSON CHAPS 4095**  
**DOB** 3/9/18 | E A BLACKCAP 0360  
**TATTOO** 8500 | MUSGRAVE BIG SKY  
**HOFFMAN BARBARAMERE 5026**  
 | SITZ BARBARAMERE NELL X23

RITO 707 OF IDEAL 3407 7075  
 S A V BLACKCAP MAY 4136  
 M A S WIDE BUTT 6032  
 E A BLACKCAP 718  
 CONNEALY EARNAN 076E  
 SAV PRIMROSE 7861  
 GARRET'S ON TARGET 323C  
 SITZ BARBARAMERE NELL

CED	BW	WW	YW	MILK	CEM	ACT BW
10	-0.2	70	124	27	9	ET
SC	MARB	RE	FAT	\$W	\$B	ADJ WW
1.36	0.42	0.89	0.033	77.33	134.31	709

**HEIFER BULL** Top 2% \$W, Top 10% REA, Top 10% WW, Top 10% YW, Top 15% \$F, Top 15% HPreg, Top 15% SC, Top 20% BW, Top 20% CWT

## 310 HOFFMAN CHAPS 8051

**REG** 19126190 | S A V RESOURCE 1441  
**ELLINGSON CHAPS 4095**  
**DOB** 2/14/18 | E A BLACKCAP 0360  
**TATTOO** 8051 | PVF INSIGHT 0129  
**PVF PROVEN QUEEN 5192**  
 | PVF PROVEN QUEEN 2009

RITO 707 OF IDEAL 3407 7075  
 S A V BLACKCAP MAY 4136  
 M A S WIDE BUTT 6032  
 E A BLACKCAP 718  
 S A V BRILLIANCE 8077  
 PVF MISSIE 790  
 OSU CURRENCY 8173  
 DAMERON PVF PROVEN QUEEN010

CED	BW	WW	YW	MILK	CEM	ACT BW
10	-0.2	61	111	26	8	70
SC	MARB	RE	FAT	\$W	\$B	ADJ WW
0.24	-0.09	1.08	0.005	65.04	95.08	710

**HEIFER BULL** Top 2% REA, Top 5% \$YG, Top 15% \$W, Top 20% BW, Top 20% Doc, Top 20% YW

## 311 HOFFMAN CHAPS 8161

**REG** 19128984 | S A V RESOURCE 1441  
**ELLINGSON CHAPS 4095**  
**DOB** 3/3/18 | E A BLACKCAP 0360  
**TATTOO** 8161 | BSF OPPORTUNIST Z5  
**HOFFMAN BLACKCAP 6221**  
 | SITZ BLACKCAP 342U

RITO 707 OF IDEAL 3407 7075  
 S A V BLACKCAP MAY 4136  
 M A S WIDE BUTT 6032  
 E A BLACKCAP 718  
 BSAR OPPORTUNITY 9114  
 BSF PRINCESS EL CAP W2  
 CONNEALY THUNDER  
 SITZ BLACKCAP 895

CED	BW	WW	YW	MILK	CEM	ACT BW
2	3.1	76	130	21	8	87
SC	MARB	RE	FAT	\$W	\$B	ADJ WW
0.78	0.29	0.71	-0.026	68.19	145.15	737

Top 3% YW, Top 10% \$F, Top 10% \$W, Top 10% CWT, Top 10% Fat

## 312 HOFFMAN CHAPS 8118

**REG** 19128983 | S A V RESOURCE 1441  
**ELLINGSON CHAPS 4095**  
**DOB** 2/26/18 | E A BLACKCAP 0360  
**TATTOO** 8118 | BARSTOW CASH  
**HOFFMAN RACHEL 6011**  
 | WERNER RACHEL 0073

RITO 707 OF IDEAL 3407 7075  
 S A V BLACKCAP MAY 4136  
 M A S WIDE BUTT 6032  
 E A BLACKCAP 718  
 SITZ DASH 10277  
 BARSTOW QUEEN W16  
 TC GRID TOPPER 355  
 BT RACHEL 847P

CED	BW	WW	YW	MILK	CEM	ACT BW
12	-1.4	43	85	27	7	63
SC	MARB	RE	FAT	\$W	\$B	ADJ WW
0.93	0.15	0.73	0.016	46.89	73.12	638

**HEIFER BULL** Top 10% BW, Top 10% CED, Top 15% \$YG, Top 20% REA

## 313 HOFFMAN CHAPS 8116

**REG** 19128981 | S A V RESOURCE 1441  
**ELLINGSON CHAPS 4095**  
**DOB** 2/26/18 | E A BLACKCAP 0360  
**TATTOO** 8116 | BARSTOW CASH  
**HOFFMAN RACHEL 6041**  
 | WERNER RACHEL 0073

RITO 707 OF IDEAL 3407 7075  
 S A V BLACKCAP MAY 4136  
 M A S WIDE BUTT 6032  
 E A BLACKCAP 718  
 SITZ DASH 10277  
 BARSTOW QUEEN W16  
 TC GRID TOPPER 355  
 BT RACHEL 847P

CED	BW	WW	YW	MILK	CEM	ACT BW
11	-0.5	59	107	25	12	72
SC	MARB	RE	FAT	\$W	\$B	ADJ WW
0.46	0.11	0.89	0.036	61.15	94.31	739

**HEIFER BULL** Top 10% REA, Top 15% BW, Top 15% CED, Top 20% \$W, Top 20% CEM, Top 20% MCE BW 72 ADJ WW 739

## 314 HOFFMAN CHAPS 8096

**REG** 19128977 | S A V RESOURCE 1441  
**ELLINGSON CHAPS 4095**  
**DOB** 2/23/18 | E A BLACKCAP 0360  
**TATTOO** 8096 | CONNEALY COUNTDOWN  
**HOFFMAN EILEEN 126**  
 | 3210 EILEEN 253

RITO 707 OF IDEAL 3407 7075  
 S A V BLACKCAP MAY 4136  
 M A S WIDE BUTT 6032  
 E A BLACKCAP 718  
 CONNEALY FINAL SOLUTION  
 ENTARNA OF CONANGA 140  
 COLE CREEK CEDAR RIDGE 1V  
 YA EILEEN 050

CED	BW	WW	YW	MILK	CEM	ACT BW
5	2.1	63	113	29	5	81
SC	MARB	RE	FAT	\$W	\$B	ADJ WW
1.49	0.06	0.79	0.008	63.51	122.12	702

Top 10% SC, Top 15% \$W, Top 15% REA, Top 15% YW, Top 20% CWT, Top 20% WW



**315 HOFFMAN CHAPS 8090**

<b>REG</b> 19129031	S A V RESOURCE 1441 <b>ELLINGSON CHAPS 4095</b>	RITO 707 OF IDEAL 3407 7075 S A V BLACKCAP MAY 4136 M A S WIDE BUTT 6032 E A BLACKCAP 718
<b>DOB</b> 2/22/18	E A BLACKCAP 0360	
<b>TATTOO</b> 8090	MALSONS PURE PRODUCT 233A <b>MALSONS EVERELDA 112C</b>	MCATL PURE PRODUCT 903-55 MALSONS SAVANNAH 27W LIMESTONE TRADEMARK T336 JAF EVERELDA ENTENSE 104X

CED	BW	WW	YW	MILK	CEM	ACT BW
10	0.0	53	89	24	7	80
SC	MARB	RE	FAT	\$W	\$B	ADJ WW
1.55	0.18	0.63	0.002	57.16	84.12	699

**HEIFER BULL** Top 10% SC

**317 HOFFMAN CHAPS 8054**

<b>REG</b> 19129029	S A V RESOURCE 1441 <b>ELLINGSON CHAPS 4095</b>	RITO 707 OF IDEAL 3407 7075 S A V BLACKCAP MAY 4136 M A S WIDE BUTT 6032 E A BLACKCAP 718
<b>DOB</b> 2/16/18	E A BLACKCAP 0360	
<b>TATTOO</b> 8054	WK ROCKY 2222 <b>MALSONS ELBA 134C</b>	VAR ROCKY 80029 WK VALLEE 5151 MYTTY IN FOCUS SILVEIRAS ELBA 1515

CED	BW	WW	YW	MILK	CEM	ACT BW
-1	2.9	78	138	26	1	92
SC	MARB	RE	FAT	\$W	\$B	ADJ WW
1.38	0.15	0.72	0.015	72.06	145.95	737

Top 2% \$F, Top 2% WW, Top 2% YW, Top 4% \$W, Top 10% CWT, Top 15% SC, Top 20% \$B, Top 20% MCW, Top 20% RADG, Top 20% REA

**316 HOFFMAN LLL CHAPS 8071**

<b>REG</b> 19128980	S A V RESOURCE 1441 <b>ELLINGSON CHAPS 4095</b>	RITO 707 OF IDEAL 3407 7075 S A V BLACKCAP MAY 4136 M A S WIDE BUTT 6032 E A BLACKCAP 718
<b>DOB</b> 2/21/18	E A BLACKCAP 0360	
<b>TATTOO</b> 8071	MUSGRAVE BIG SKY <b>HOFFMAN LLL EMMA 6802</b>	CONNELLY EARNAN 076E SAV PRIMROSE 7861 SITZ UPWARD 307R SITZ EMMA E 135P

CED	BW	WW	YW	MILK	CEM	ACT BW
5	1.9	69	121	29	9	90
SC	MARB	RE	FAT	\$W	\$B	ADJ WW
0.58	0.29	0.59	0.017	65.69	146.07	641

Top 4% MCW, Top 10% \$F, Top 10% \$W, Top 10% CWT, Top 10% WW, Top 10% YW, Top 15% MH, Top 15% YH, Top 20% \$B

**1/5 HOFFMAN RANCH**  
modern, stout, functional

Customer Appreciation Custom Saddle Giveaway!

At the end of the bull sale and before we sell the females, we will be drawing for a custom built Hoffman Ranch saddle made by Britt Ellerman. For every bull you buy, your name gets entered into the drawing. 10 bulls = 10 entries! Must be present to win. Other prizes will also be drawn after the saddle!



# Angus Yearling Bulls



**RS**

## Ellingson Top Shelf 5050

**REG**  
18181431

| LT Territory 5824 of EA

**ELLINGSON PLATEAU 1155**

| EA Blackclass 6938

**DOB**  
2/23/15

| S A V Final Answer 0035

**TATTOO**  
5050

**EA Emblynette 9203**

| EA Emblynette 447

Sitz Tradition RLS 8702  
EA Lucy 141  
S A F 598 Bando 5175  
S A V Blackclass 009  
Sitz Traveler 8180  
S A V Emulous 8145  
B C C Bushwacker 41-93  
S A V Emblynette Trend 2289

CED	BW	WW	YW	MILK	CEM
15	0.1	61	114	18	15
SC	MARB	RE	FAT	\$W	\$B
1.19	0.47	0.75	-0.007	50.23	154.84

This herd sire is finally catching the attention he deserves! Many of the nations top bull producers have inquired about using him this fall. This is the smallest offering of sons we will have for years to come. HE DOES IT ALL! Maternal brother sells as lot 294.



DAM OF LOTS 318-319 - GO MS GOLD RUSH 15Z

*Lots 318-319 - Full Brothers!*

**320**

## HOFFMAN TOP SHELF 8386

**REG**  
19126193

| ELLINGSON PLATEAU 1155

**ELLINGSON TOP SHELF 5050**

| EA EMBLYNETTE 9203

**DOB**  
2/9/18

| PVF INSIGHT 0129

**TATTOO**  
8386

**PVF PROVEN QUEEN 5192**

| PVF PROVEN QUEEN 2009

LT TERRITORY 5824 OF EA  
EA BLACKCLASS 6938  
S A V FINAL ANSWER 0035  
EA EMBLYNETTE 447  
S A V BRILLIANCE 8077  
PVF MISSIE 790  
OSU CURRENCY 8173  
DAMERON PVF PROVEN QUEEN010

CED	BW	WW	YW	MILK	CEM	ACT BW	ET
8	2.3	57	103	26	13		
SC	MARB	RE	FAT	\$W	\$B	ADJ WW	
0.71	0.31	1.04	-0.011	54.06	142.75	628	

Top 3% REA, Top 4% \$YG, Top 4% RADG, Top 10% CEM, Top 10% DMI, Top 10% Doc, Top 10% MCE, Top 15% \$F, Top 20% Fat B



**318**

## HOFFMAN TOP SHELF 8455

**REG**  
19124983

| ELLINGSON PLATEAU 1155

**ELLINGSON TOP SHELF 5050**

| EA EMBLYNETTE 9203

**DOB**  
3/1/18

| LEMAR DAKOTA GOLD 18T

**TATTOO**  
8455

**GO MS GOLD RUSH 15Z**

| GO MS OBJECTIVE 7125 68X

LT TERRITORY 5824 OF EA

EA BLACKCLASS 6938

S A V FINAL ANSWER 0035

EA EMBLYNETTE 447

MYTTY IN FOCUS

LEMAR PEGGY 74R

G A R OBJECTIVE 7125

GO MS STRATEGIC DESIGN 254T

CED	BW	WW	YW	MILK	CEM	ACT BW	ET
17	-1.3	48	82	20	15		
SC	MARB	RE	FAT	\$W	\$B	ADJ WW	
0.53	0.68	0.19	0.040	44.36	93.06	681	

HEIFER BULL Top 1% CED, Top 3% CEM, Top 3% MCE, Top 10% BW, Top 15% MH



LOT 321

**319**

## HOFFMAN GO TOP SHELF 8481

**REG**  
19121045

| ELLINGSON PLATEAU 1155

**ELLINGSON TOP SHELF 5050**

| EA EMBLYNETTE 9203

**DOB**  
3/5/18

| LEMAR DAKOTA GOLD 18T

**TATTOO**  
8481

**GO MS GOLD RUSH 15Z**

| GO MS OBJECTIVE 7125 68X

LT TERRITORY 5824 OF EA

EA BLACKCLASS 6938

S A V FINAL ANSWER 0035

EA EMBLYNETTE 447

MYTTY IN FOCUS

LEMAR PEGGY 74R

G A R OBJECTIVE 7125

GO MS STRATEGIC DESIGN 254T

CED	BW	WW	YW	MILK	CEM	ACT BW	ET
16	-0.3	55	105	24	11		
SC	MARB	RE	FAT	\$W	\$B	ADJ WW	
1.04	0.66	0.39	0.029	54.58	140.33	683	

HEIFER BULL Top 1% CED, Top 20% \$F, Top 20% BW

**321**

## HOFFMAN TOP SHELF 8358

**REG**  
19126191

| ELLINGSON PLATEAU 1155

**ELLINGSON TOP SHELF 5050**

| EA EMBLYNETTE 9203

**DOB**  
1/30/18

| PVF INSIGHT 0129

**TATTOO**  
8358

**PVF PROVEN QUEEN 5192**

| PVF PROVEN QUEEN 2009

LT TERRITORY 5824 OF EA  
EA BLACKCLASS 6938  
S A V FINAL ANSWER 0035  
EA EMBLYNETTE 447  
S A V BRILLIANCE 8077  
PVF MISSIE 790  
OSU CURRENCY 8173  
DAMERON PVF PROVEN QUEEN010

CED	BW	WW	YW	MILK	CEM	ACT BW	ET
7	1.6	59	110	23	13		
SC	MARB	RE	FAT	\$W	\$B	ADJ WW	
0.17	0.36	1.02	-0.011	50.43	157.90	685	

Top 3% REA, Top 4% RADG, Top 10% \$YG, Top 10% CEM, Top 10% MCE, Top 10% MCW, Top 10% MH, Top 15% \$B, Top 15% \$F, Top 15% CWT, Top 20% Fat, Top 20% YW



## 322 HOFFMAN TOP SHELF 8152

REG 19121023 | ELLINGSON PLATEAU 1155  
**ELLINGSON TOP SHELF 5050**  
 DOB 3/2/18 | EA EMBLYNETTE 9203  
 TATTOO 8152 | SITZ RAINMAKER 11127  
**3210 RACHEL 340**  
 | 3210 RACHEL 938

LT TERRITORY 5824 OF EA  
 EA BLACKCLASS 6938  
 S A V FINAL ANSWER 0035  
 EA EMBLYNETTE 447  
 SITZ RAINMAKER 8075  
 SITZ EMMA E 417L  
 REDLAND EMBLAZON 2021  
 3210 RACHEL 90

CED	BW	WW	YW	MILK	CEM	ACT BW	ANGUS GS
2	3.3	57	99	15	6	95	Powered by Angus Genetics
SC	MARB	RE	FAT	\$W	\$B	ADJ WW	
1.2	0.34	0.64	0.001	40.16	122.57	715	

Top 15% \$EN

## 326 HOFFMAN PLAYBOOK 8036

REG 19125966 | BASIN PAYWEIGHT 1682  
**TEX PLAYBOOK 5437**  
 DOB 2/8/18 | RITA 1C43 OF 9M26 COMPLETE  
 TATTOO 8036 | JINDRA DOUBLE VISION  
**HOFFMAN PRIMROSE 6171**  
 | SAV PRIMROSE 7861

BASIN PAYWEIGHT 006S  
 21AR O LASS 7017  
 SUMMITCREST COMPLETE 1P55  
 RITA 9M26 OF RITA 5F56 PRED  
 CONNEALY REFLECTION  
 HOFF RACHEL 8312 405  
 S A F 598 BANDO 5175  
 S A V PRIMROSE 8244

CED	BW	WW	YW	MILK	CEM	ACT BW	ANGUS GS
7	2.4	71	120	40	7	84	Powered by Angus Genetics
SC	MARB	RE	FAT	\$W	\$B	ADJ WW	
0.82	0.76	0.39	0.050	86.63	169.79	714	

Top 1% \$W, Top 1% Milk, Top 5% \$B, Top 5% WW, Top 10% \$F, Top 10% CWT, Top 10% YW, Top 20% \$QG

## 323 HOFFMAN TOP SHELF 8166

REG 19121028 | ELLINGSON PLATEAU 1155  
**ELLINGSON TOP SHELF 5050**  
 DOB 3/4/18 | EA EMBLYNETTE 9203  
 TATTOO 8166 | SILVEIRAS STYLE 9303  
**BAAR USA WENDY 416**  
 | BAAR USA WENDY 5133

LT TERRITORY 5824 OF EA  
 EA BLACKCLASS 6938  
 S A V FINAL ANSWER 0035  
 EA EMBLYNETTE 447  
 GAMBLES HOT ROD  
 SILVEIRAS ELBA 2520  
 BR MIDLAND  
 BROKEN ARROW WENDY 040

CED	BW	WW	YW	MILK	CEM	ACT BW	ANGUS GS
8	3.0	49	85	17	12	94	Powered by Angus Genetics
SC	MARB	RE	FAT	\$W	\$B	ADJ WW	
0.9	0.57	0.16	-0.002	35.64	111.72	664	

Top 10% DMI, Top 15% \$EN, Top 20% CEM, Top 20% MCE

## 327 HOFFMAN PLAYBOOK 8007

REG 19125975 | BASIN PAYWEIGHT 1682  
**TEX PLAYBOOK 5437**  
 DOB 2/2/18 | RITA 1C43 OF 9M26 COMPLETE  
 TATTOO 8007 | CONNEALY EARNAN 076E  
**HOFFMAN MS BLACKBIRD 6008 ET**  
 | WK BLACKBIRD 5066

BASIN PAYWEIGHT 006S  
 21AR O LASS 7017  
 SUMMITCREST COMPLETE 1P55  
 RITA 9M26 OF RITA 5F56 PRED  
 CONNEALY CONSENSUS  
 BRAZILA OF CONANGA 3991 839A  
 CONNEALY NETWORK  
 TC BLACKBIRD 0127

CED	BW	WW	YW	MILK	CEM	ACT BW	ANGUS GS
10	1.3	56	106	29	11	77	Powered by Angus Genetics
SC	MARB	RE	FAT	\$W	\$B	ADJ WW	
0.16	0.50	0.38	0.047	64.05	128.22	618	

Top 10% Doc, Top 15% \$W, Top 20% Hpreg

## 324 HOFFMAN TOP SHELF 81

REG 19241161 | ELLINGSON PLATEAU 1155  
**ELLINGSON TOP SHELF 5050**  
 DOB 2/10/18 | EA EMBLYNETTE 9203  
 TATTOO 81 | EXAR CLASSEN 1422B  
**MICH SC HIGH ROSE 526C**  
 | EXAR HIGHROSE 84026

LT TERRITORY 5824 OF EA  
 EA BLACKCLASS 6938  
 S A V FINAL ANSWER 0035  
 EA EMBLYNETTE 447  
 DAMERON FIRST CLASS  
 EXAR PRINCESS 2006  
 EXAR PIT BOSS 409  
 CURTIS HIGHROSE 807

CED	BW	WW	YW	MILK	CEM	ACT BW	ANGUS GS
12	1.6	57	94	21	16	ET	Powered by Angus Genetics
SC	MARB	RE	FAT	\$W	\$B	ADJ WW	
0.12	0.37	0.60	0.002	53.69	116.98	721	

Top 1% CEM, Top 1% MCE, Top 10% CED, Top 10% DMI

## 328 HOFFMAN 6N PLAYBOOK 809

REG 19144204 | BASIN PAYWEIGHT 1682  
**TEX PLAYBOOK 5437**  
 DOB 2/14/18 | RITA 1C43 OF 9M26 COMPLETE  
 TATTOO 809 | SITZ UPWARD 307R  
**SANKEYS JILT 115**  
 | LAFINS JILT 3032

BASIN PAYWEIGHT 006S  
 21AR O LASS 7017  
 SUMMITCREST COMPLETE 1P55  
 RITA 9M26 OF RITA 5F56 PRED  
 CONNEALY ONWARD  
 SITZ HENRIETTA PRIDE 81M  
 BON VIEW NEW DESIGN 878  
 LAFINS JILT 621

CED	BW	WW	YW	MILK	CEM	ACT BW	ANGUS GS
15	-0.9	62	106	27	15	ET	Powered by Angus Genetics
SC	MARB	RE	FAT	\$W	\$B	ADJ WW	
0.86	0.58	0.61	-0.004	72.24	162.38	667	

**HEIFER BULL** Top 3% CED, Top 3% CEM, Top 3% MCE, Top 4% \$W, Top 10% \$B, Top 10% BW, Top 10% Doc, Top 15% CWT, Top 20% WW

## 325 HOFFMAN JKN PLAYBOOK 8011

REG 19124864 | BASIN PAYWEIGHT 1682  
**TEX PLAYBOOK 5437**  
 DOB 2/2/18 | RITA 1C43 OF 9M26 COMPLETE  
 TATTOO 8011 | BSF OPPORTUNIST Z5  
**HOFFMAN JKN MISS ANGUS 6613**  
 | WK MISS ANGUS 4587

BASIN PAYWEIGHT 006S  
 21AR O LASS 7017  
 SUMMITCREST COMPLETE 1P55  
 RITA 9M26 OF RITA 5F56 PRED  
 BSAR OPPORTUNITY 9114  
 BSF PRINCESS EL CAP W2  
 EXAR EXCEPTIONAL 1505  
 WK MISS ANGUS 1403

CED	BW	WW	YW	MILK	CEM	ACT BW	ANGUS GS
5	2.0	63	104	32	9	86	Powered by Angus Genetics
SC	MARB	RE	FAT	\$W	\$B	ADJ WW	
0.53	0.39	0.53	0.007	69.79	125.05	633	

Top 10% \$W, Top 10% Milk, Top 15% Doc, Top 20% WW

## 329 HOFFMAN TURNING POINT 807

REG 19142981 | PLATTEMERE WEIGH UP K360  
**STEVENSON TURNING POINT**  
 DOB 2/1/18 | STEVENSON PRIDE I167X  
 TATTOO 807 | PVF INSIGHT 0129  
**SANKEY EVENTRESS 609**  
 | S C EVENTRESS 907

SITZ UPWARD 307R  
 BARBARA OF PLATTEMERE 337  
 S A V BISMARCK 5682  
 FSHK PRIDE 180  
 S A V BRILLIANCE 8077  
 PVF MISSIE 790  
 S A V 8180 TRAVELER 004  
 S C SWEET NEW DESIGN 306

CED	BW	WW	YW	MILK	CEM	ACT BW	ANGUS GS
11	-0.2	50	85	23	9	75	Powered by Angus Genetics
SC	MARB	RE	FAT	\$W	\$B	ADJ WW	
-0.35	0.66	0.80	0.021	55.75	151.20	585	

**HEIFER BULL** Top 5% DMI, Top 15% CED, Top 15% REA, Top 20% \$B, Top 20% \$EN, Top 20% BW, Top 20% RADG

# Angus Yearling Bulls

## 330 HOFFMAN TURNING POINT 804

REG 19142982 | PLATTEMERE WEIGH UP K360  
**STEVENS ON TURNING POINT**  
 DOB 1/14/18 | STEVENSON PRIDE 1167X  
 TATTOO 804 | S A V 707 RITO 9969  
**RA/HC 241 BLACKCAP 301**  
 | RA 007 BLACKCAP 241

SITZ UPWARD 307R  
 BARBARA OF PLATTEMERE 337  
 S A V BISMARCK 5682  
 FSHK PRIDE 180  
 RITO 707 OF IDEAL 3407 7075  
 BR POLLY 8077-472  
 BON VIEW NEW DESIGN 1407  
 R A NEW BLACKCAP

CED	BW	WW	YW	MILK	CEM	ACT BW	ANGUS GS
14	-1.5	46	80	17	14	65	Powered by Angus Genetics
SC	MARB	RE	FAT	\$W	\$B	ADJ WW	
0.48	0.40	0.73	-0.029	44.77	146.07	551	

**HEIFER BULL** Top 1% DMI, Top 3% RADG, Top 5% BW, Top 5% CED, Top 5% CEM, Top 5% Fat, Top 5% MCE, Top 10% \$EN, Top 10% \$YG, Top 20% \$B, Top 20% REA

## 333 HOFFMAN CONFIDENCE PLUS 801

REG 19151809 | CONNEALY CONFIDENCE 0100  
**CONNEALY CONFIDENCE PLUS**  
 DOB 1/21/18 | ELBANNA OF CONANGA 1209  
 TATTOO 801 | SAC CONVERSATION  
**SANKEYS VALEE 602**  
 | SANKEYS VALEE 526

CONNEALY TOBIN  
 BECKA GALA OF CONANGA 8281  
 CONNEALY CONSENSUS  
 ELBASTA OF CONANGA 9703  
 SILVEIRAS CONVERSION 8064  
 LAFLINS FARRAH 0252  
 BR MIDLAND  
 C S VALEES GAL 105

CED	BW	WW	YW	MILK	CEM	ACT BW	ANGUS GS
10	2.0	64	106	19	7	68	Powered by Angus Genetics
SC	MARB	RE	FAT	\$W	\$B	ADJ WW	
0.35	0.15	0.95	0.022	63.59	121.69	682	

**HEIFER BULL.** Top 3% DMI, Top 5% REA, Top 15% \$F, Top 15% \$W, Top 15% \$YG, Top 15% WW, Top 20% \$EN, Top 20% RADG

## 331 HOFFMAN TURNING POINT 802

REG 19142983 | PLATTEMERE WEIGH UP K360  
**STEVENS ON TURNING POINT**  
 DOB 1/1/18 | STEVENSON PRIDE 1167X  
 TATTOO 802 | S A V IRON MOUNTAIN 8066  
**MISS BURGESS H 101**  
 | MISS BURGESS H 602

SITZ UPWARD 307R  
 BARBARA OF PLATTEMERE 337  
 S A V BISMARCK 5682  
 FSHK PRIDE 180  
 TC GRIDIRON 258  
 S A V MADAME PRIDE 3249  
 G A R INTEGRITY  
 M S U MISS BURGESS 0159

CED	BW	WW	YW	MILK	CEM	ACT BW	ANGUS GS
6	0.8	64	101	17	9	84	Powered by Angus Genetics
SC	MARB	RE	FAT	\$W	\$B	ADJ WW	
0.08	0.64	0.47	0.021	62.36	141.41	605	

Top 15% \$EN, Top 15% \$W, Top 15% HPreg, Top 15% WW, Top 20% DMI

## 334 HOFFMAN CAPITALIST 8546

REG 19130433 | CONNEALY CAPITALIST 028  
**LD CAPITALIST 316**  
 DOB 2/7/18 | LD DIXIE ERICA 2053  
 TATTOO 8546 | S A V 8180 TRAVELER 004  
**SAV ROYAL LADY 7857**  
 | S A V ROYAL LADY 1134

S A V FINAL ANSWER 0035  
 PRIDES PITA OF CONANGA 8821  
 C A FUTURE DIRECTION 5321  
 LD DIXIE ERICA OAR 0853  
 SITZ TRAVELER 8180  
 BOYD FOREVER LADY 8003  
 S A F 598 BANDO 5175  
 BON VIEW ROYAL LADY 778

CED	BW	WW	YW	MILK	CEM	ACT BW	ANGUS GS
5	3.4	69	114	24	14	ET	Powered by Angus Genetics
SC	MARB	RE	FAT	\$W	\$B	ADJ WW	
1.63	0.23	0.74	0.014	61.70	128.81	617	

Top 5% CEM, Top 5% MCE, Top 10% SC, Top 10% WW, Top 15% CWT, Top 15% YW, Top 20% \$W, Top 20% MCW, Top 20% REA

## 332 HOFFMAN CONFIDENCE PLUS 809

REG 19142975 | CONNEALY CONFIDENCE 0100  
**CONNEALY CONFIDENCE PLUS**  
 DOB 2/6/18 | ELBANNA OF CONANGA 1209  
 TATTOO 809 | PVF INSIGHT 0129  
**SANKEY EVENTRESS 601**  
 | S C EVENTRESS 907

CONNEALY TOBIN  
 BECKA GALA OF CONANGA 8281  
 CONNEALY CONSENSUS  
 ELBASTA OF CONANGA 9703  
 S A V BRILLIANCE 8077  
 PVF MISSIE 790  
 S A V 8180 TRAVELER 004  
 S C SWEET NEW DESIGN 306

CED	BW	WW	YW	MILK	CEM	ACT BW	ANGUS GS
11	1.6	72	134	21	10	75	Powered by Angus Genetics
SC	MARB	RE	FAT	\$W	\$B	ADJ WW	
-0.06	0.16	1.11	-0.005	65.41	169.20	606	

Top 1% \$F, Top 2% CWT, Top 2% REA, Top 2% YW, Top 3% RADG, Top 5% \$B, Top 5% WW, Top 15% \$W, Top 15% CED, Top 20% \$YG, Top 20% Doc

## 335 HOFFMAN CAPITALIST 8027

REG 19123901 | CONNEALY CAPITALIST 028  
**LD CAPITALIST 316**  
 DOB 2/7/18 | LD DIXIE ERICA 2053  
 TATTOO 8027 | CONNEALY CONSENSUS 7229  
**HOFFMAN 21AR SARA 6611**  
 | 21AR SARA E802

S A V FINAL ANSWER 0035  
 PRIDES PITA OF CONANGA 8821  
 C A FUTURE DIRECTION 5321  
 LD DIXIE ERICA OAR 0853  
 CONNEALY CONSENSUS  
 BLUE LILLY OF CONANGA 16  
 B C C BUSHWACKER 41-93  
 21 A R SARA 802

CED	BW	WW	YW	MILK	CEM	ACT BW	ANGUS GS
9	0.5	56	101	32	14	72	Powered by Angus Genetics
SC	MARB	RE	FAT	\$W	\$B	ADJ WW	
-0.99	1.00	0.35	0.043	69.04	130.03	688	

**HEIFER BULL** Top 5% CEM, Top 5% MCE, Top 10% \$QG, Top 10% \$W, Top 10% Marb, Top 10% Milk, Top 15% \$G



REFERENCE SIRE - CONNEALY CONFIDENCE PLUS



REFERENCE SIRE - LD CAPITALIST 316



GRAND DAM OF LOTS 336 & 337 - SITZ HENRIETTA PRIDE Y2

*Lots 336-337 - Full Brothers*

## 336 HOFFMAN LLL BROKEN BOW 8010

<b>REG</b> 19125935	KM BROKEN BOW 002	SUMMITCREST COMPLETE 1P55
	<b>WAR BROKEN BOW B344 T219</b>	SUMMITCREST PRINCESS OP12
	WAR PERFORMER T219 1113	K C F BENNETT PERFORMER
	BALDRIDGE YAHOO Y58	WAR FOCUS 1113 903 8127
<b>DOB</b> 2/2/18	HOFFMAN LLL HENRIETTA 6807	BALDRIDGE WAYLON W34
	SITZ HENRIETTA PRIDE Y2	BALDRIDGE FOREVER LADY T269
<b>TATTOO</b> 8010		SITZ IDENTITY 2575
		SITZ HENRIETTA PRIDE 628T

<b>CED</b>	<b>BW</b>	<b>WW</b>	<b>YW</b>	<b>MILK</b>	<b>CEM</b>	<b>ACT BW</b>	<b>ANGUS GS</b>
13	-1.3	55	96	38	13	72	Powered by Angus Genetics
<b>SC</b>	<b>MARB</b>	<b>RE</b>	<b>FAT</b>	<b>\$W</b>	<b>\$B</b>	<b>ADJ WW</b>	
0.5	0.77	0.34	0.043	72.91	131.77	739	

**HEIFER BULL** Top 1% Milk, Top 4% \$W, Top 10% BW, Top 10% CED, Top 10% CEM, Top 10% MCE, Top 20% \$QG, Top 20% Marb

## 337 HOFFMAN LLL BROKEN BOW 8014

<b>REG</b> 19125932	KM BROKEN BOW 002	SUMMITCREST COMPLETE 1P55
	<b>WAR BROKEN BOW B344 T219</b>	SUMMITCREST PRINCESS OP12
	WAR PERFORMER T219 1113	K C F BENNETT PERFORMER
	BALDRIDGE YAHOO Y58	WAR FOCUS 1113 903 8127
<b>DOB</b> 2/3/18	HOFFMAN LLL HENRIETTA 6857	BALDRIDGE WAYLON W34
	SITZ HENRIETTA PRIDE Y2	BALDRIDGE FOREVER LADY T269
<b>TATTOO</b> 8014		SITZ IDENTITY 2575
		SITZ HENRIETTA PRIDE 628T

<b>CED</b>	<b>BW</b>	<b>WW</b>	<b>YW</b>	<b>MILK</b>	<b>CEM</b>	<b>ACT BW</b>	<b>ANGUS GS</b>
15	-2.1	53	98	27	16	76	Powered by Angus Genetics
<b>SC</b>	<b>MARB</b>	<b>RE</b>	<b>FAT</b>	<b>\$W</b>	<b>\$B</b>	<b>ADJ WW</b>	
0.07	0.50	0.34	0.032	62.46	108.82	700	

**HEIFER BULL** Top 1% CEM, Top 1% MCE, Top 3% BW, Top 3% CED, Top 15% \$W

## 338 HOFFMAN SKY HIGH 8151

<b>REG</b> 19123953	MUSGRAVE BIG SKY	CONNEALY EARNAN 076E
	<b>MUSGRAVE SKY HIGH 1535</b>	SAV PRIMROSE 7861
	FLAG QUEEN W 00649	S A V 004 DENSITY 4336
	AYRES MONTANA UPGRADE 248	PLATTEMERE QUEEN W 660
<b>DOB</b> 3/2/18	AYRES BLACKCAP 462	AYRES PASCALAR EASY UPGRADE
	AUCH BLACKCAP OF AYRES 606	AYRES EMMY EVA 10
<b>TATTOO</b> 8151		AUCH NEW DESIGN 433
		AUCH BLACKCAP 175

<b>CED</b>	<b>BW</b>	<b>WW</b>	<b>YW</b>	<b>MILK</b>	<b>CEM</b>	<b>ACT BW</b>	<b>ANGUS GS</b>
1	2.6	37	67	20	7	98	Powered by Angus Genetics
<b>SC</b>	<b>MARB</b>	<b>RE</b>	<b>FAT</b>	<b>\$W</b>	<b>\$B</b>	<b>ADJ WW</b>	
0.57	0.81	0.31	0.018	28.60	99.87	571	

Top 4% DMI, Top 10% \$EN, Top 15% \$G, Top 15% \$QG, Top 20% HPreg, Top 20% Marb

## 339 HOFFMAN SKY HIGH 8114

<b>REG</b> 19123950	MUSGRAVE BIG SKY	CONNEALY EARNAN 076E
	<b>MUSGRAVE SKY HIGH 1535</b>	SAV PRIMROSE 7861
	FLAG QUEEN W 00649	S A V 004 DENSITY 4336
	BSF OPPORTUNIST Z5	PLATTEMERE QUEEN W 660
<b>DOB</b> 2/26/18	H EXAR PRINCESS 4213 ET	BSAR OPPORTUNITY 9114
	EXAR PRINCESS 5468	BSF PRINCESS EL CAP W2
<b>TATTOO</b> 8114		BR MIDLAND
		GREENS PRINCESS 1012

<b>CED</b>	<b>BW</b>	<b>WW</b>	<b>YW</b>	<b>MILK</b>	<b>CEM</b>	<b>ACT BW</b>	<b>ANGUS GS</b>
2	4.1	61	94	29	3	98	Powered by Angus Genetics
<b>SC</b>	<b>MARB</b>	<b>RE</b>	<b>FAT</b>	<b>\$W</b>	<b>\$B</b>	<b>ADJ WW</b>	
0.13	0.86	0.30	0.027	62.28	123.04	689	

Top 15% \$QG, Top 15% \$W, Top 15% Marb, Top 20% \$G

## 340 HOFFMAN SKY HIGH 8081

<b>REG</b> 19123956	MUSGRAVE BIG SKY	CONNEALY EARNAN 076E
	<b>MUSGRAVE SKY HIGH 1535</b>	SAV PRIMROSE 7861
	FLAG QUEEN W 00649	S A V 004 DENSITY 4336
	BR MIDLAND	PLATTEMERE QUEEN W 660
<b>DOB</b> 2/21/18	AYRES EVA C11	TWIN VALLEY PRECISION E161
	4 U EVA IMPACT F B 311	BR ROYAL LASS 7036-19
<b>TATTOO</b> 8081		RITO 9FB3 OF 5H11 FULLBACK
		4 U MISS LEMMON DELIGHT 311

<b>CED</b>	<b>BW</b>	<b>WW</b>	<b>YW</b>	<b>MILK</b>	<b>CEM</b>	<b>ACT BW</b>	<b>ANGUS GS</b>
-2	3.9	57	99	23	8	95	Powered by Angus Genetics
<b>SC</b>	<b>MARB</b>	<b>RE</b>	<b>FAT</b>	<b>\$W</b>	<b>\$B</b>	<b>ADJ WW</b>	
0.59	0.59	0.31	0.045	47.48	132.23	618	

Top 10% Doc, Top 20% DMI

## 341 HOFFMAN EPIC 8001

<b>REG</b> 19124870	VARILEK PRODUCT 2010 04	CONNEALY FINAL PRODUCT
	<b>3F EPIC 4631</b>	VARILEK PEARL 0006 014
	ZEBO QUEEN 1072	EF COMPLEMENT 8088
	S A V RESOURCE 1441	EXG BLACKCAP 6247 PPC
<b>DOB</b> 1/27/18	HOFFMAN PAMELA 596	RITO 707 OF IDEAL 3407 7075
	3210 PAMELA 103	S A V BLACKCAP MAY 4136
<b>TATTOO</b> 8001		CONNEALY THUNDER
		BASIN PAMELA 21U3

<b>CED</b>	<b>BW</b>	<b>WW</b>	<b>YW</b>	<b>MILK</b>	<b>CEM</b>	<b>ACT BW</b>	<b>ANGUS GS</b>
15	-1.5	70	125	20	15	75	Powered by Angus Genetics
<b>SC</b>	<b>MARB</b>	<b>RE</b>	<b>FAT</b>	<b>\$W</b>	<b>\$B</b>	<b>ADJ WW</b>	
-0.37	0.63	0.47	0.080	66.43	157.00	698	

**HEIFER BULL (NHF)** Top 3% CED, Top 3% CEM, Top 3% MCE, Top 5% BW, Top 5% YW, Top 10% \$F, Top 10% \$W, Top 10% CWT, Top 10% WW, Top 15% \$B, Top 15% MCW

## 342 HOFFMAN EPIC 8003

<b>REG</b> 19124901	VARILEK PRODUCT 2010 04	CONNEALY FINAL PRODUCT
	<b>3F EPIC 4631</b>	VARILEK PEARL 0006 014
	ZEBO QUEEN 1072	EF COMPLEMENT 8088
	TEX DEMAND 2791	EXG BLACKCAP 6247 PPC
<b>DOB</b> 1/30/18	HOFFMAN ELLUNAS ELITE 6120	RITO 9M25 OF RITA 5F56 PRE
	SITZ ELLUNAS ELITE 335U	EMPRESS OF HOLIDAY 7004
<b>TATTOO</b> 8003		G A R RETAIL PRODUCT
		SITZ ELLUNAS ELITE 181P

<b>CED</b>	<b>BW</b>	<b>WW</b>	<b>YW</b>	<b>MILK</b>	<b>CEM</b>	<b>ACT BW</b>	<b>ANGUS GS</b>
11	-1.3	61	107	29	11	70	Powered by Angus Genetics
<b>SC</b>	<b>MARB</b>	<b>RE</b>	<b>FAT</b>	<b>\$W</b>	<b>\$B</b>	<b>ADJ WW</b>	
0.83	0.91	0.20	0.069	75.31	135.48	671	

**HEIFER BULL (NHC)** Top 3% \$W, Top 10% \$QG, Top 10% BW, Top 15% CED, Top 15% Marb

# Angus Yearling Bulls

343

## HOFFMAN EPIC 8041

REG 19124911  
**DOB** 2/11/18  
**TATTOO** 8041  
 VARILEK PRODUCT 2010 04  
**3F EPIC 4631**  
 ZEBO QUEEN 1072  
 CB BLOC PARTY 156  
**D BP CASSANDRA A377**  
 D 20 CASSANDRA P47

CONNEALY FINAL PRODUCT  
 VARILEK PEARL 0006 014  
 EF COMPLEMENT 8088  
 EXG BLACKCAP 6247 PPC  
 WERNER WAR PARTY 2417  
 CB 965 MAINLINE  
 D IMPACT M20  
 D 6134 CASSANDRA M2113

CED	BW	WW	YW	MILK	CEM	ACT BW	ANGUS
5	1.5	71	127	16	10	92	Powered by Angus GenScan
SC	MARB	RE	FAT	\$W	\$B	ADJ WW	
1.7	0.62	0.72	0.017	61.13	147.30	684	

**(NHF)** Top 4% YW, Top 5% WW, Top 10% SC, Top 15% \$F, Top 15% CWT, Top 20% \$B, Top 20% \$W, Top 20% HPreg, Top 20% REA

347

## HOFFMAN LLL EPIC 8013

REG 19124900  
**DOB** 2/3/18  
**TATTOO** 8013  
 VARILEK PRODUCT 2010 04  
**3F EPIC 4631**  
 ZEBO QUEEN 1072  
 TEX DEMAND 2791  
**HOFFMAN EMMA LLL 6143**  
 SITZ EMMA E 166W

CONNEALY FINAL PRODUCT  
 VARILEK PEARL 0006 014  
 EF COMPLEMENT 8088  
 EXG BLACKCAP 6247 PPC  
 RITO 9M25 OF RITA 5F56 PRED  
 EMPRESS OF HOLIDAY 7004  
 SITZ UPWARD 307R  
 SITZ EMMA E 135P

CED	BW	WW	YW	MILK	CEM	ACT BW	ANGUS
10	0.3	74	135	24	14	80	Powered by Angus GenScan
SC	MARB	RE	FAT	\$W	\$B	ADJ WW	
0.5	0.85	0.35	0.057	76.31	188.99	718	

**HEIFER BULL (NHC, DDC)** Top 1% \$B, Top 1% \$F, Top 2% \$W, Top 2% CWT, Top 2% YW, Top 3% WW, Top 5% CEM, Top 5% MCE, Top 5% RADG, Top 15% \$QG, Top 15% Marb

344

## HOFFMAN EPIC 8084

REG 19124881  
**DOB** 2/21/18  
**TATTOO** 8084  
 VARILEK PRODUCT 2010 04  
**3F EPIC 4631**  
 ZEBO QUEEN 1072  
 S A V RESOURCE 1441  
**HOFFMAN HENRIETTA PRIDE 6002**  
 SITZ HENRIETTA PRIDE 617T

CONNEALY FINAL PRODUCT  
 VARILEK PEARL 0006 014  
 EF COMPLEMENT 8088  
 EXG BLACKCAP 6247 PPC  
 RITO 707 OF IDEAL 3407 7075  
 S A V BLACKCAP MAY 4136  
 CONNEALY THUNDER  
 SITZ HENRIETTA PRIDE 81M

CED	BW	WW	YW	MILK	CEM	ACT BW	ANGUS
12	-1.0	84	144	26	15	69	Powered by Angus GenScan
SC	MARB	RE	FAT	\$W	\$B	ADJ WW	
0.81	0.23	0.63	0.037	93.00	173.32	737	

**HEIFER BULL (NHF)** Top 1% \$F, Top 1% \$W, Top 1% CWT, Top 1% WW, Top 1% YW, Top 3% CEM, Top 3% MCE, Top 4% \$B, Top 10% BW, Top 10% CED, Top 15% RADG

348

## HOFFMAN LLL EPIC 8028

REG 19124877  
**DOB** 2/7/18  
**TATTOO** 8028  
 VARILEK PRODUCT 2010 04  
**3F EPIC 4631**  
 ZEBO QUEEN 1072  
 TEX DEMAND 2791  
**HOFFMAN LLL BARBARAMERE 6850**  
 SITZ BARBARAMERE NELL 730U

CONNEALY FINAL PRODUCT  
 VARILEK PEARL 0006 014  
 EF COMPLEMENT 8088  
 EXG BLACKCAP 6247 PPC  
 RITO 9M25 OF RITA 5F56 PRED  
 EMPRESS OF HOLIDAY 7004  
 CONNEALY ONWARD  
 SITZ BARBARAMERE NELL 1590

CED	BW	WW	YW	MILK	CEM	ACT BW	ANGUS
9	-0.9	70	124	28	11	74	Powered by Angus GenScan
SC	MARB	RE	FAT	\$W	\$B	ADJ WW	
0.74	0.61	0.55	0.032	74.20	162.35	663	

**HEIFER BULL (NHC)** Top 3% \$W, Top 10% \$B, Top 10% \$F, Top 10% BW, Top 10% CWT, Top 10% MH, Top 10% WW, Top 10% YW, Top 20% HPreg

345

## HOFFMAN EPIC 8126

REG 19124868  
**DOB** 2/26/18  
**TATTOO** 8126  
 VARILEK PRODUCT 2010 04  
**3F EPIC 4631**  
 ZEBO QUEEN 1072  
 S A V BRILLIANCE 8077  
**HOFFMAN MISS GRACE 6100**  
 MCKY H MISS GRACE 4292

CONNEALY FINAL PRODUCT  
 VARILEK PEARL 0006 014  
 EF COMPLEMENT 8088  
 EXG BLACKCAP 6247 PPC  
 S A V BISMARCK 5682  
 S A V BLACKCAP MAY 5270  
 EXAR BLUE CHIP 1877B  
 DENNERT MISS HOT DESIGN 702

CED	BW	WW	YW	MILK	CEM	ACT BW	ANGUS
13	-0.7	69	125	28	13	76	Powered by Angus GenScan
SC	MARB	RE	FAT	\$W	\$B	ADJ WW	
0.76	0.78	0.39	0.070	74.20	150.18	698	

**HEIFER BULL (NHC)** Top 3% \$W, Top 5% YW, Top 10% \$F, Top 10% CED, Top 10% CEM, Top 10% MCE, Top 10% WW, Top 15% BW, Top 15% CWT, Top 20% \$B, Top 20% \$QG, Top 20% Marb

349

## HOFFMAN LLL EPIC 8094

REG 19124903  
**DOB** 2/23/18  
**TATTOO** 8094  
 VARILEK PRODUCT 2010 04  
**3F EPIC 4631**  
 ZEBO QUEEN 1072  
 TEX DEMAND 2791  
**HOFFMAN HENRIETTA LLL 6118**  
 SITZ HENRIETTA PRIDE Y2

CONNEALY FINAL PRODUCT  
 VARILEK PEARL 0006 014  
 EF COMPLEMENT 8088  
 EXG BLACKCAP 6247 PPC  
 RITO 9M25 OF RITA 5F56 PRED  
 EMPRESS OF HOLIDAY 7004  
 SITZ IDENTITY 2575  
 SITZ HENRIETTA PRIDE 628T

CED	BW	WW	YW	MILK	CEM	ACT BW	ANGUS
3	1.2	78	130	21	12	83	Powered by Angus GenScan
SC	MARB	RE	FAT	\$W	\$B	ADJ WW	
0.97	0.84	0.47	0.047	79.93	165.66	644	

**(NHF)** Top 1% \$W, Top 2% WW, Top 3% YW, Top 5% \$F, Top 10% \$B, Top 10% CWT, Top 15% \$QG, Top 15% Marb, Top 20% CEM, Top 20% MCE

346

## HOFFMAN LLL EPIC 8006

REG 19124879  
**DOB** 2/1/18  
**TATTOO** 8006  
 VARILEK PRODUCT 2010 04  
**3F EPIC 4631**  
 ZEBO QUEEN 1072  
 TEX DEMAND 2791  
**HOFFMAN LLL MS BLACKCAP 6845**  
 SITZ BLACKCAP 342U

CONNEALY FINAL PRODUCT  
 VARILEK PEARL 0006 014  
 EF COMPLEMENT 8088  
 EXG BLACKCAP 6247 PPC  
 RITO 9M25 OF RITA 5F56 PRED  
 EMPRESS OF HOLIDAY 7004  
 CONNEALY THUNDER  
 SITZ BLACKCAP 895

CED	BW	WW	YW	MILK	CEM	ACT BW	ANGUS
6	1.1	90	149	25	10	81	Powered by Angus GenScan
SC	MARB	RE	FAT	\$W	\$B	ADJ WW	
0.59	0.79	0.50	0.076	92.83	189.67	769	

**HEIFER BULL (NHC)** Top 1% \$B, Top 1% \$F, Top 1% \$W, Top 1% WW, Top 1% YW, Top 2% CWT, Top 10% Doc, Top 15% RADG, Top 20% \$QG, Top 20% Marb

350

## HOFFMAN PRIVILEGE 8316

REG 19121040  
**DOB** 4/2/18  
**TATTOO** 8316  
 S A V PRIORITY 7283  
**S A V PRIVILEGE 3030**  
 S A V BLACKCAP MAY 1442  
 VERMILION X FACTOR  
**VERMILION BAR MAID 0440**  
 SITZ BAR MAID 101N

S A V FINAL ANSWER 0035  
 S A V BLACKCAP MAY 5530  
 RITO 707 OF IDEAL 3407 7075  
 S A V BLACKCAP MAY 4136  
 NICHOLS EXTRA K205  
 VERMILION LADY 2888  
 BON VIEW NEW DESIGN 1407  
 SITZ BAR MAID 1169

CED	BW	WW	YW	MILK	CEM	ACT BW	ANGUS
-6	4.0	78	124	18	7	95	Powered by Angus GenScan
SC	MARB	RE	FAT	\$W	\$B	ADJ WW	
-0.02	0.48	0.80	-0.019	68.60	158.81	712	

Top 2% WW, Top 10% \$B, Top 10% \$F, Top 10% \$W, Top 10% Doc, Top 10% YW, Top 15% Fat, Top 15% RADG, Top 15% REA, Top 20% \$YG, Top 20% CWT

## 351 HOFFMAN PRIVILEGE 8299

REG 19121039  
**DOB** 3/28/18  
**TATTOO** 8299

S A V PRIORITY 7283  
**S A V PRIVILEGE 3030**  
 S A V BLACKCAP MAY 1442

CONNEALY DUBLIN 8223  
**VERMILION LASS 0262**  
 VERMILION LASS 5089

S A V FINAL ANSWER 0035  
 S A V BLACKCAP MAY 5530  
 RITO 707 OF IDEAL 3407 7075  
 S A V BLACKCAP MAY 4136  
 CONNEALY FULL FREIGHT  
 BLACK RINA OF CONANGA 69  
 BALDRIDGE NEBRASKA 901  
 VERMILION LASS 3447

CED	BW	WW	YW	MILK	CEM	ACT BW
2	4.2	64	104	25	8	98
SC	MARB	RE	FAT	\$W	\$B	ADJ WW
1.21	0.10	0.50	-0.018	55.65	127.69	700

Top 15% Fat, Top 15% WW, Top 20% CWT, Top 20% Doc

## 355 HOFFMAN PRIVILEGE 8053

REG 19121017  
**DOB** 2/16/18  
**TATTOO** 8053

S A V PRIORITY 7283  
**S A V PRIVILEGE 3030**  
 S A V BLACKCAP MAY 1442

VERMILION DANNY BOY R269  
**VERMILION BLACKCAP 0453**  
 VERMILION BLACKCAP 2272

S A V FINAL ANSWER 0035  
 S A V BLACKCAP MAY 5530  
 RITO 707 OF IDEAL 3407 7075  
 S A V BLACKCAP MAY 4136  
 CONNEALY DANNY BOY  
 VERMILION E BLACKBIRD 0532  
 BALDRIDGE NEBRASKA 901  
 VERMILION BLACKCAP 8248

CED	BW	WW	YW	MILK	CEM	ACT BW
7	0.2	55	92	17	4	80
SC	MARB	RE	FAT	\$W	\$B	ADJ WW
-0.05	0.22	0.61	-0.006	51.37	116.99	622

**BORDERLINE HEIFER BULL** Top 5% Doc, Top 15% \$EN

## 352 HOFFMAN PRIVILEGE 8193

REG 19121031  
**DOB** 3/7/18  
**TATTOO** 8193

S A V PRIORITY 7283  
**S A V PRIVILEGE 3030**  
 S A V BLACKCAP MAY 1442

TC FRANKLIN 619  
**VERMILION LASS 0307**  
 VERMILION LASS 6198

S A V FINAL ANSWER 0035  
 S A V BLACKCAP MAY 5530  
 RITO 707 OF IDEAL 3407 7075  
 S A V BLACKCAP MAY 4136  
 TC TOTAL 410  
 TC MARCIA 1069  
 DALEBANKS CENTENNIAL 2526  
 VERMILION LASS 0079

CED	BW	WW	YW	MILK	CEM	ACT BW
7	1.3	59	94	25	11	87
SC	MARB	RE	FAT	\$W	\$B	ADJ WW
0.21	0.19	0.33	0.004	61.65	84.60	712

Top 20% \$W

## 356 HOFFMAN SPUR 8049

REG 19121016  
**DOB** 2/13/18  
**TATTOO** 8049

CONNEALY STIMULUS 8419  
**CONNEALY SPUR**  
 JAZZA OF CONANGA 8594

VERMILION X FACTOR  
**VERMILION PRIDE 0477**  
 VERMILION PRIDE 4183

H A POWER ALLIANCE 1025  
 BLACK CREEEA OF CONANGA 5332  
 TC GRID TOPPER 355  
 JEMMA OF CONANGA 5614  
 NICHOLS EXTRA K205  
 VERMILION LADY 2888  
 CONNEALY DANNY BOY  
 VERMILION PRIDE 0585

CED	BW	WW	YW	MILK	CEM	ACT BW
8	1.4	68	100	18	9	90
SC	MARB	RE	FAT	\$W	\$B	ADJ WW
-0.23	0.73	0.59	0.026	65.43	137.02	687

Top 4% HPreg, Top 10% WW, Top 15% \$W

## 353 HOFFMAN PRIVILEGE 8145

REG 19121022  
**DOB** 3/1/18  
**TATTOO** 8145

S A V PRIORITY 7283  
**S A V PRIVILEGE 3030**  
 S A V BLACKCAP MAY 1442

SITZ MADISON 10477  
**VERMILION MERLE 0412**  
 VERMILION MERLE 8008

S A V FINAL ANSWER 0035  
 S A V BLACKCAP MAY 5530  
 RITO 707 OF IDEAL 3407 7075  
 S A V BLACKCAP MAY 4136  
 SITZ UPWARD 307R  
 SITZ EVERELDA ENTENSE 505  
 H S A F BANDO 1961  
 VERMILION MERLE 6029

CED	BW	WW	YW	MILK	CEM	ACT BW
-3	3.5	67	114	14	-1	98
SC	MARB	RE	FAT	\$W	\$B	ADJ WW
0.65	0.31	0.22	-0.012	50.92	119.04	728

Top 3% Doc, Top 10% WW, Top 15% YW, Top 20% \$EN, Top 20% Fat

## 357 HOFFMAN SPUR 8218

REG 19121034  
**DOB** 3/10/18  
**TATTOO** 8218

CONNEALY STIMULUS 8419  
**CONNEALY SPUR**  
 JAZZA OF CONANGA 8594

SITZ MADISON 10477  
**VERMILION PRIMROSE LADY 0075**  
 VERMILION PRIMROSE LADY 8404

H A POWER ALLIANCE 1025  
 BLACK CREEEA OF CONANGA 5332  
 TC GRID TOPPER 355  
 JEMMA OF CONANGA 5614  
 SITZ UPWARD 307R  
 SITZ EVERELDA ENTENSE 505  
 TC FRANKLIN 619  
 VERMILION PRIMROSE LADY 6086

CED	BW	WW	YW	MILK	CEM	ACT BW
8	1.6	65	108	18	8	92
SC	MARB	RE	FAT	\$W	\$B	ADJ WW
1.1	0.69	0.79	0.002	61.35	145.82	698

Top 15% Doc, Top 15% REA, Top 15% WW, Top 20% \$B, Top 20% \$F, Top 20% \$G, Top 20% \$W, Top 20% \$YG

## 354 HOFFMAN PRIVILEGE 8056

REG 19121018  
**DOB** 2/17/18  
**TATTOO** 8056

S A V PRIORITY 7283  
**S A V PRIVILEGE 3030**  
 S A V BLACKCAP MAY 1442

MSAR SHERIFF  
**VERMILION LASS 0153**  
 VERMILION LASS 7282

S A V FINAL ANSWER 0035  
 S A V BLACKCAP MAY 5530  
 RITO 707 OF IDEAL 3407 7075  
 S A V BLACKCAP MAY 4136  
 CONNEALY INDUSTRY 5634  
 M S A R PRIDE 2181  
 21AR COAL BANK C014  
 VERMILION LASS 2278

CED	BW	WW	YW	MILK	CEM	ACT BW
8	1.0	60	99	24	9	72
SC	MARB	RE	FAT	\$W	\$B	ADJ WW
0.66	0.25	0.42	0.004	61.34	110.60	645

**BORDERLINE HEIFER BULL** Top 20% \$W



REFERENCE SIRE - CONNEALY SPUR

# Angus Yearling Bulls

**358**

## HOFFMAN RESOURCE 814

REG 19142974 | RITO 707 OF IDEAL 3407 7075  
**S A V RESOURCE 1441**  
 DOB 3/1/18 | S A V BLACKCAP MAY 4136  
 TATTOO 814 | S S NIAGARA Z29  
**SANKEY EVENTRESS 1502**  
 | EVENTRESS S S A88

R R RITO 707  
 IDEAL 3407 OF 1418 076  
 S A V 8180 TRAVELER 004  
 S A V MAY 2397  
 HOOVER DAM  
 JET S S X144  
 CONNEALY MENTOR 7374  
 EVENTRESS S S U84

CED	BW	WW	YW	MILK	CEM	ACT BW
7	2.2	79	145	17	4	80
SC	MARB	RE	FAT	\$W	\$B	ADJ WW
1.14	0.40	0.95	0.012	63.70	172.90	702

Top 1% CWT, Top 1% YW, Top 2% \$F, Top 2% WW, Top 4% \$B, Top 5% REA, Top 10% Doc, Top 10% MCW, Top 15% \$W

**362**

## HOFFMAN WEIGH UP 807

REG 19151808 | SITZ UPWARD 307R  
**PLATTEMERE WEIGH UP K360**  
 DOB 2/8/18 | BARBARA OF PLATTEMERE 337  
 TATTOO 807 | S A V BRILLIANCE 8077  
**SANKEYS ELDORENE 3002**  
 | ROTH ELDORENE 1195

CONNEALY ONWARD  
 SITZ HENRIETTA PRIDE 81M  
 G A R RETAIL PRODUCT  
 BARBARA OF PLATTEMERE 311  
 S A V BISMARCK 5682  
 S A V BLACKCAP MAY 5270  
 O S U D F HYLINE EXCEL 4123  
 V D A R ELDORENE 3152

CED	BW	WW	YW	MILK	CEM	ACT BW
7	2.1	69	126	27	9	72
SC	MARB	RE	FAT	\$W	\$B	ADJ WW
0.47	0.41	0.59	-0.003	69.42	142.53	672

Top 5% YW, Top 10% \$F, Top 10% \$W, Top 10% WW, Top 20% CWT

**359**

## HOFFMAN RESOURCE 810

REG 19142973 | RITO 707 OF IDEAL 3407 7075  
**S A V RESOURCE 1441**  
 DOB 2/11/18 | S A V BLACKCAP MAY 4136  
 TATTOO 810 | CONNEALY TIMELINE  
**HERITAGE R202 CTJADE 7045**  
 | ER BEAUTY R202

R R RITO 707  
 IDEAL 3407 OF 1418 076  
 S A V 8180 TRAVELER 004  
 S A V MAY 2397  
 CONNEALY DATELINE  
 ENCHANTS FORTUNE CONANGA6127  
 KAHN BROADBAND R A 94L  
 ER BEAUTY J003

CED	BW	WW	YW	MILK	CEM	ACT BW
-6	4.3	76	131	30	-3	95
SC	MARB	RE	FAT	\$W	\$B	ADJ WW
1.95	0.04	0.98	-0.013	72.24	154.56	754

Top 2% CWT, Top 2% WW, Top 3% SC, Top 3% YW, Top 4% \$F, Top 4% \$W, Top 4% REA, Top 15% \$B, Top 15% Milk, Top 15% RADG, Top 20% Fat

**363**

## HOFFMAN IGNITION 88

REG 19231539 | S A V BRILLIANCE 8077  
**DDA IGNITION 1417**  
 DOB 1/4/18 | DAMERON NORTHERN MISS 0109  
 TATTOO 88 | WCC KLR GRAND TORINO 95  
**WALLACE DESIGN GIRL**  
 | WCC DESIGN GIRL 594

S A V BISMARCK 5682  
 S A V BLACKCAP MAY 5270  
 EXG RS FIRST RATE S903 R3  
 DAMERON NORTHERN MISS 3114  
 TC GRIDIRON 258  
 SANDPOINT WAR EVERGREEN 3023  
 W C C PRECISION E161 J239  
 SCC DESIGN GIRL 106

CED	BW	WW	YW	MILK	CEM	ACT BW
11	-1.2	48	86	29	5	75
SC	MARB	RE	FAT	\$W	\$B	ADJ WW
0.89	0.65	0.45	0.018	54.97	113.64	

**HEIFER BULL.** Top 10% BW, Top 15% CED

**360**

## HOFFMAN WEIGH UP 806

REG 19142978 | SITZ UPWARD 307R  
**PLATTEMERE WEIGH UP K360**  
 DOB 1/16/18 | BARBARA OF PLATTEMERE 337  
 TATTOO 806 | CONNEALY CONFIDENCE 0100  
**PRIDE PARADE H 301**  
 | PRIDE PARADE H 002

CONNEALY ONWARD  
 SITZ HENRIETTA PRIDE 81M  
 G A R RETAIL PRODUCT  
 BARBARA OF PLATTEMERE 311  
 CONNEALY TOBIN  
 BECKA GALA OF CONANGA 8281  
 S A V PROVIDENCE 6922  
 PRIDE PARADE H 703

CED	BW	WW	YW	MILK	CEM	ACT BW
12	0.4	74	118	24	9	78
SC	MARB	RE	FAT	\$W	\$B	ADJ WW
0.19	0.38	0.94	-0.001	80.92	164.36	678

**HEIFER BULL** Top 1% \$W, Top 3% WW, Top 5% REA, Top 10% \$B, Top 10% \$F, Top 10% CED, Top 10% CWT, Top 10% YW, Top 15% RADG

**364**

## HOFFMAN IGNITION 817

REG 19236150 | S A V BRILLIANCE 8077  
**DDA IGNITION 1417**  
 DOB 2/4/18 | DAMERON NORTHERN MISS 0109  
 TATTOO 817 | CONNEALY CONSENSUS 7229  
**WALLACE FRONTIER GAL 308**  
 | W C C FRONTIER GAL 39

S A V BISMARCK 5682  
 S A V BLACKCAP MAY 5270  
 EXG RS FIRST RATE S903 R3  
 DAMERON NORTHERN MISS 3114  
 CONNEALY CONSENSUS  
 BLUE LILLY OF CONANGA 16  
 B/R NEW FRONTIER 095  
 P A F TRAVEL GAL 8712

CED	BW	WW	YW	MILK	CEM	ACT BW
8	2.3	60	114	30	11	72
SC	MARB	RE	FAT	\$W	\$B	ADJ WW
1.01	0.46	0.48	0.008	64.03	136.88	

Top 15% \$W, Top 15% Milk, Top 15% YW, Top 20% \$F

**361**

## HOFFMAN WEIGH UP 808

REG 19142977 | SITZ UPWARD 307R  
**PLATTEMERE WEIGH UP K360**  
 DOB 2/1/18 | BARBARA OF PLATTEMERE 337  
 TATTOO 808 | S A V FINAL ANSWER 0035  
**SANKEY DUCHESS 509**  
 | L L F DUCHESS 08

CONNEALY ONWARD  
 SITZ HENRIETTA PRIDE 81M  
 G A R RETAIL PRODUCT  
 BARBARA OF PLATTEMERE 311  
 SITZ TRAVELER 8180  
 S A V EMULOUS 8145  
 S A F 6148-0271  
 S A F DUCHESS 0344

CED	BW	WW	YW	MILK	CEM	ACT BW
7	1.5	66	126	25	10	85
SC	MARB	RE	FAT	\$W	\$B	ADJ WW
0.53	0.22	0.75	-0.028	55.94	159.88	578

Top 1% MCW, Top 1% MH, Top 1% RADG, Top 3% \$F, Top 5% Fat, Top 5% YH, Top 5% YW, Top 10% \$B, Top 10% CWT, Top 15% WW, Top 20% REA

**365**

## HOFFMAN IGNITION 812

REG 19231540 | S A V BRILLIANCE 8077  
**DDA IGNITION 1417**  
 DOB 1/23/18 | DAMERON NORTHERN MISS 0109  
 TATTOO 812 | WCC KLR GRAND TORINO 95  
**WALLACE RITA 4106**  
 | WALLACE RITA 099

S A V BISMARCK 5682  
 S A V BLACKCAP MAY 5270  
 EXG RS FIRST RATE S903 R3  
 DAMERON NORTHERN MISS 3114  
 TC GRIDIRON 258  
 SANDPOINT WAR EVERGREEN 3023  
 EXAR SPARTAN 6225  
 HILLTOP TRAVELER 004 OF 704

CED	BW	WW	YW	MILK	CEM	ACT BW
11	0.0	65	124	26	7	74
SC	MARB	RE	FAT	\$W	\$B	ADJ WW
0.75	0.47	0.49	0.070	65.12	133.69	

**HEIFER BULL.** Top 3% YH, Top 5% \$F, Top 10% YW, Top 15% \$W, Top 15% CED, Top 15% WW



## 366 HOFFMAN INSIGHT 8511

REG 19125742 | S A V BRILLIANCE 8077  
**PVF INSIGHT 0129**  
 DOB 3/9/18 | PVF MISSIE 790  
 TATTOO 8511 | EXAR CLASSEN 1422B  
**MICH SC HIGH ROSE 526C**  
 | EXAR HIGHROSE 84026

S A V BISMARCK 5682  
 S A V BLACKCAP MAY 5270  
 P V F NEW HORIZON 001  
 P V F MISS RAPTOR 024  
 DAMERON FIRST CLASS  
 EXAR PRINCESS 2006  
 EXAR PIT BOSS 409  
 CURTIS HIGHROSE 807

CED	BW	WW	YW	MILK	CEM	ACT BW	ANGUS GS
4	2.1	49	87	24	9	ET	Powered by Angus GenCheck
SC	MARB	RE	FAT	\$W	\$B	ADJ WW	
-0.09	0.11	0.68	0.026	48.71	75.78	676	

## 369 HOFFMAN 6N SENSATION 810

REG 19179398 | S A V REGISTRY 2831  
**S A V SENSATION 5615**  
 DOB 2/14/18 | S A V BLACKCAP MAY 4136  
 TATTOO 810 | S A V BRILLIANCE 8077  
**MSU ELBA 242**  
 | MSU ELBA 706

RITO 707 OF IDEAL 3407 7075  
 S A V MADAME PRIDE 0075  
 S A V 8180 TRAVELER 004  
 S A V MAY 2397  
 S A V BISMARCK 5682  
 S A V BLACKCAP MAY 5270  
 EXAR NEW LOOK 2971  
 MSU ELBA 507

CED	BW	WW	YW	MILK	CEM	ACT BW	ANGUS GS
2	2.5	51	93	22	5	82	Powered by Angus GenCheck
SC	MARB	RE	FAT	\$W	\$B	ADJ WW	
0.56	0.28	0.54	0.004	42.57	102.46	659	

Top 20% Doc, Top 20% MH

## 367 HOFFMAN INSIGHT 835

REG 19236694 | S A V BRILLIANCE 8077  
**PVF INSIGHT 0129**  
 DOB 2/13/18 | PVF MISSIE 790  
 TATTOO 835 | DAMERON FIRST CLASS  
**WALLACE FRONTIER GAL 475**  
 | W C C FRONTIER GAL 39

S A V BISMARCK 5682  
 S A V BLACKCAP MAY 5270  
 P V F NEW HORIZON 001  
 P V F MISS RAPTOR 024  
 EXG RS FIRST RATE S903 R3  
 DAMERON NORTHERN MISS 3114  
 B/R NEW FRONTIER 095  
 P A F TRAVEL GAL 8712

CED	BW	WW	YW	MILK	CEM	ACT BW	ANGUS GS
4	3.1	63	108	19	5	ET	Powered by Angus GenCheck
SC	MARB	RE	FAT	\$W	\$B	ADJ WW	
0.37	0.08	1.37	-0.010	55.82	144.66		

Top 1% REA, Top 2% \$YG, Top 10% RADG, Top 15% \$F, Top 20% CWT, Top 20% DMI, Top 20% Fat, Top 20% WW

## 370 HOFFMAN SENSATION 8335

REG 19125981 | S A V REGISTRY 2831  
**S A V SENSATION 5615**  
 DOB 1/18/18 | S A V BLACKCAP MAY 4136  
 TATTOO 8335 | SITZ UPWARD 307R  
**COLEMAN DONNA 242**  
 | COLEMAN DONNA 905

RITO 707 OF IDEAL 3407 7075  
 S A V MADAME PRIDE 0075  
 S A V 8180 TRAVELER 004  
 S A V MAY 2397  
 CONNEALY ONWARD  
 SITZ HENRIETTA PRIDE 81M  
 S A V FINAL ANSWER 0035  
 COLEMAN DONNA 732

CED	BW	WW	YW	MILK	CEM	ACT BW	ANGUS GS
9	1.5	70	123	30	10	ET	Powered by Angus GenCheck
SC	MARB	RE	FAT	\$W	\$B	ADJ WW	
1.33	0.30	0.92	0.004	75.02	161.76	703	

Top 2% CWT, Top 3% \$W, Top 5% Doc, Top 10% \$B, Top 10% \$F, Top 10% REA, Top 10% WW, Top 10% YW, Top 15% Milk, Top 20% SC



REFERENCE SIRE - S A V SENSATION 5615

## 371 HOFFMAN CUTTING EDGE 8196

REG 19125938 | S A V HARVESTOR 0338  
**S A V CUTTING EDGE 4857**  
 DOB 3/7/18 | S A V BLACKCAP MAY 5530  
 TATTOO 8196 | VERMILION DUTCHMAN R913  
**VERMILION ERICA 0503**  
 | VERMILION ERICA 5092

S A V HERITAGE 6295  
 S A V EMBLYNETTE 7749  
 B C C BUSHWACKER 41-93  
 S A V MAY 7238  
 RALLY DUTCHMAN 219  
 VERMILION QUEEN 0839  
 CONNEALY DANNY BOY  
 VERMILION ERICA 3466

CED	BW	WW	YW	MILK	CEM	ACT BW	ANGUS GS
-5	5.9	76	140	11	0	98	Powered by Angus GenCheck
SC	MARB	RE	FAT	\$W	\$B	ADJ WW	
0.15	0.34	0.72	-0.008	39.67	166.26	685	

Top 1% YW, Top 2% \$F, Top 2% CWT, Top 2% WW, Top 10% \$B, Top 10% MCW, Top 10% RADG, Top 15% YH, Top 20% REA

## 368 HOFFMAN SENSATION 803

REG 19154368 | S A V REGISTRY 2831  
**S A V SENSATION 5615**  
 DOB 1/14/18 | S A V BLACKCAP MAY 4136  
 TATTOO 803 | S A V BRILLIANCE 8077  
**C A BRILL MISS EVERGREEN 101**  
 | C A NW MISS EVERGREEN 813

RITO 707 OF IDEAL 3407 7075  
 S A V MADAME PRIDE 0075  
 S A V 8180 TRAVELER 004  
 S A V MAY 2397  
 S A V BISMARCK 5682  
 S A V BLACKCAP MAY 5270  
 S A V NET WORTH 4200  
 CAR DON MISS EVERGREEN B601

CED	BW	WW	YW	MILK	CEM	ACT BW	ANGUS GS
3	3.1	61	108	26	8	90	Powered by Angus GenCheck
SC	MARB	RE	FAT	\$W	\$B	ADJ WW	
0.52	0.02	0.72	-0.037	53.83	118.15	640	

Top 5% Fat, Top 10% \$YG, Top 20% REA

## 372 HOFFMAN COLONEL 8445

REG 19126005 | BALDRIDGE XPAND X743  
**BALDRIDGE COLONEL C251**  
 DOB 2/20/18 | BALDRIDGE ISABEL Y69  
 TATTOO 8445 | V A R DISCOVERY 2240  
**44 PRIDE 4411**  
 | 44 PRIDE 2397

HOOVER DAM  
 BALDRIDGE QUEEN S87  
 STYLES UPGRADE J59  
 BALDRIDGE ISABEL T935  
 A A R TEN X 7008 S A  
 DEER VALLEY RITA 0308  
 44 REVIVAL 9041  
 44 PRIDE 8013

CED	BW	WW	YW	MILK	CEM	ACT BW	ANGUS GS
6	1.9	70	127	25	8	ET	Powered by Angus GenCheck
SC	MARB	RE	FAT	\$W	\$B	ADJ WW	
1.31	0.97	0.82	0.014	69.70	159.51	648	

Top 4% YW, Top 5% Doc, Top 10% \$B, Top 10% \$G, Top 10% \$QG, Top 10% \$W, Top 10% CWT, Top 10% Marb, Top 10% WW, Top 15% \$F, Top 15% HPRG, Top 15% REA, Top 20% SC

# Angus Yearling Bulls

## 373 HOFFMAN WATCHOUT 87

<b>REG</b> 19231538	SILVEIRAS WATCHOUT 0514	B C LOOKOUT 7024 SILVEIRAS ELBA 6546 S A V BRILLIANCE 8077 2K BEAUTY 2004
<b>DOB</b> 1/4/18	2K BEAUTY 961	TC GRIDIRON 258
<b>TATTOO</b> 87	WCC KLR GRAND TORINO 95 <b>WALLACE PRINCESS 169</b>   RR PRINCESS 4665	SANDPOINT WAR EVERGREEN 3023 LEACHMAN RIGHT TIME BON VIEW PRINCESS 1072

CED	BW	WW	YW	MILK	CEM	ACT BW	ANGUS GS
3	3.2	65	115	21	9	75	Powered by Angus Connect
SC	MARB	RE	FAT	\$W	\$B	ADJ WW	
-0.34	0.17	0.49	-0.046	52.75	120.85		

Top 2% Fat, Top 10% YH, Top 15% \$YG, Top 15% WW, Top 15% YW, Top 20% \$F, Top 20% MH

## 375 HOFFMAN RELEVANT 818

<b>REG</b> 19151807	HA OUTSIDE 3008	KG SOLUTION 0018 HA EVER LADY 1575 HA PROGRAM 5652 H A BLACKCAP LADY 1055
<b>DOB</b> 3/4/18	HA BLACKCAP LADY 0855	DAMERON FIRST CLASS OSU EMPRESS 7165 HOLIDAY EXPRESS 1852 WK BLACKBIRD 7308
<b>TATTOO</b> 818	OSU CLASS ACT <b>SANKEYS BLACKBIRD VALENTINE</b>   EXAR BLACKBIRD 4374	

CED	BW	WW	YW	MILK	CEM	ACT BW	ANGUS GS
6	2.2	53	100	23	7	70	Powered by Angus Connect
SC	MARB	RE	FAT	\$W	\$B	ADJ WW	
0.67	0.20	0.51	-0.045	46.03	134.16	624	

Top 2% Fat, Top 4% RADG, Top 20% \$YG, Top 20% DMI

## 374 HOFFMAN BUSINESS ELITE 810

<b>REG</b> 19236146	DAMERON FIRST CLASS	EXG RS FIRST RATE S903 R3 DAMERON NORTHERN MISS 3114 NORTHERN IMPROVEMENT 4480 GF J&J QUEENIE 9206
<b>DOB</b> 1/6/18	J&J QUEEN 414	S A V BRILLIANCE 8077 PVF MISSIE 790 MCC CUPID 414 TURNPIKE EMULOUS 2007
<b>TATTOO</b> 810	PVF INSIGHT 0129 <b>WALLACE EMULOUS 454</b>   WCC EMULOUS 960	

CED	BW	WW	YW	MILK	CEM	ACT BW	ANGUS GS
8	0.0	61	100	16	7	72	Powered by Angus Connect
SC	MARB	RE	FAT	\$W	\$B	ADJ WW	
-0.25	0.17	0.62	0.022	56.45	107.71		

Top 15% \$EN

## 376 HOFFMAN RANCHER 801

<b>REG</b> 19142980	PA FULL POWER 1208	PA POWER TOOL 9108 PINE VIEW SQR RITA W091 CONNEALY RIGHT ANSWER 746 SF FOREVER LADY 9405
<b>DOB</b> 12/15/17	BAF FOREVER LADY 1080	CONNEALY IMPRESSION MAR FINAL KAHUNA 856 SYDGEN MANDATE 6079 RUTH S S X73
<b>TATTOO</b> 801	MAR INNOVATION 251 <b>RUTH S S D180</b>   RUTH S S Z63	

CED	BW	WW	YW	MILK	CEM	ACT BW	ANGUS GS
18	-2.1	61	121	33	11	64	Powered by Angus Connect
SC	MARB	RE	FAT	\$W	\$B	ADJ WW	
1.34	0.99	0.81	0.033	72.47	146.69	645	

**HEIFER BULL.** Top 1% CED, Top 3% BW, Top 4% \$W, Top 5% Milk, Top 10% \$F, Top 10% \$G, Top 10% \$QG, Top 10% Marb, Top 10% YW, Top 15% REA, Top 15% SC, Top 20% \$B, Top 20% MH



# Sim Angus Bulls

We started producing SimAngus bulls for a couple of reasons. The first reason is that we had customers asking for them. The second reason is this is a second breed to Herefords that PAP well at elevation. With that being said, if we're going to own them, we are going to try and make them as good as possible. Our goal is to improve the breed in places that we feel needed help, which is mostly structure and longevity. We have been extremely impressed with the true red meat yield that these cattle possess and the milk flow on the maternal side.

Moving forward, we will continue to improve these cattle from a balanced trait selection.





**RS**

**HOC BRAZOS B117**

REG  
2879792

DOB  
1/5/14

TATTOO  
B117

SVF STEEL FORCE S701  
FBFS WHEEL MAN 649W  
SVF STAR STRUCK S199  
TRIPLE C INVASION R47K  
CCR MS MISTY MAY 8014U  
CCR MS SARAH 6036S

CNS DREAM ON L186  
SVF SHEZA BEAUTY L901  
STF MR MOMENTUM H508  
SVF Simply Red P4199  
SRS J914 PREFERRED BEEF  
HOOKS KARRIE 47K  
CNS DREAM ON L186  
CCR MS PRETTY 4045P

CED	BW	WW	YW	MILK	CW
8.6	3.2	67.5	97.7	20.9	14.1
YG	MARB	BF	REA	API	TI
-0.36	-0.11	-0.09	0.45	108.2	62.7

Brazos is as impressive of a beef bull as you will find. He's stayed so sound and holds his condition well for a bull that SO aggressive in the pasture. He works extremely well on Angus cows. His daughters are ideal in production.

**400**

**HOF BRAZOS 7868E**

REG  
3360610

DOB  
9/12/17

TATTOO  
7868E

FBFS WHEEL MAN 649W  
HOC BRAZOS B117  
CCR MS MISTY MAY 8014U  
G A R 5050 NEW DESIGN N5259  
SCHAFFER N5259 JACKIE Y159  
J3R PREDESTINED G225 8325

SVF STEEL FORCE S701  
SVF STAR STRUCK S199  
TRIPLE C INVASION R47K  
CCR MS SARAH 6036S  
G A R NEW DESIGN 5050  
G A R OBJECTIVE 1885  
G A R PREDESTINED  
G A R RETAIL PRODUCT G225

CED	BW	WW	YW	MILK	CW	ACT BW	
14.5	1.5	79	130.2	21.3	35.5	94	1/2 SM,
YG	MARB	BF	REA	API	TI	WWR/YWR	
-0.10	0.72	-0.01	0.54	154.4	88.2	85 / 92	1/2 AN

Top 1% Marb Top 1% \$TI Top 2% \$API Top 3% YW Top 10% CED Top 10% CEM Top 10% MCE Top 10% WW Top 20% CWT Top 20% M&G Top 20% MW Top 20% MWW Top 20% Mtnl Top 20% TM



**LOT 403**

**401**

**HOF BRAZOS 7859E**

REG  
3360604

DOB  
9/6/17

TATTOO  
7859E

FBFS WHEEL MAN 649W  
HOC BRAZOS B117  
CCR MS MISTY MAY 8014U  
BSF OPPORTUNIST Z5  
HOFFMAN PRIDE 4666  
SITZ PRIDE 146N

SVF STEEL FORCE S701  
SVF STAR STRUCK S199  
TRIPLE C INVASION R47K  
CCR MS SARAH 6036S  
BSAR OPPORTUNITY 9114  
BSF PRINCESS EL CAP W2  
SITZ TRAVELER 335L  
SITZ PRIDE 87L

CED	BW	WW	YW	MILK	CW	ACT BW	
8.7	2.6	76.9	113.3	21.6	26.5	85	1/2 SM,
YG	MARB	BF	REA	API	TI	WWR/YWR	
-0.15	0.24	-0.04	0.38	111.8	72.2	88 / 92	1/2 AN

Top 10% Marb Top 15% WW Top 20% YW

**403**

**HOF LUCK 7923E**

REG  
3360652

DOB  
10/21/17

TATTOO  
7923E

THOMAS GRADE UP 6849  
BAR CK LUCK B1206Y  
BAR CK SHEER FORCE 1226U  
UI FLYING H RESURRECTION  
BAR CK MS T184 A1017X  
BAR CK MONEY MKR 1205U

G A R PREDESTINED  
THOMAS MISS LUCY 4206  
HOOKS SHEAR FORCE 38K  
BAR CK CONSTANT 314R  
RDDS FUTUREPROTOTYPE 13M  
UI MS NEW DESIGN878 R185  
RAB-EGL BLUE MOON 4407M  
BAR CK MS PROFESSORA125M

CED	BW	WW	YW	MILK	CW	ACT BW	
17.6	-3.3	44.0	69.0	30.8	10.1	80	1/2 SM,
YG	MARB	BF	REA	API	TI	WWR/YWR	
-0.13	0.80	-0.01	0.33	160.8	75.8	109 / 105	1/2 AN

HEIFER BULL Top 1% \$API Top 1% BW Top 1% CED Top 1% CEM Top 1% MCE Top 1% Marb Top 2% Milk Top 20% \$TI

**402**

**HOF LUCK 7919E**

REG  
3360648

DOB  
10/14/17

TATTOO  
7919E

THOMAS GRADE UP 6849  
BAR CK LUCK B1206Y  
BAR CK SHEER FORCE 1226U  
TEX AMBUSH 9106  
BAR CK MS 9106 3082A  
BAR CK MS 401S 1002X

G A R PREDESTINED  
THOMAS MISS LUCY 4206  
HOOKS SHEAR FORCE 38K  
BAR CK CONSTANT 314R  
B/R AMBUSH 28  
RIVERBEND BLACKCAP S762  
BAR CK MR VISION 401S  
BAR CK MS MEAT MKR A318R

CED	BW	WW	YW	MILK	CW	ACT BW	
14.5	-0.8	56.3	85	23.9	19.1	90	1/2 SM,
YG	MARB	BF	REA	API	TI	WWR/YWR	
-0.10	0.80	0.00	0.43	149.4	78.7	105 / 95	1/2 AN

Top 1% Marb Top 2% CEM Top 2% MCE Top 4% \$API Top 10% \$TI Top 10% BW Top 10% CED

**404**

**SJW H LOVER BOY 786E**

REG  
3435959

DOB  
9/11/17

TATTOO  
786E

HTP/SVF DURACELL T52  
THSF LOVER BOY B33  
RP/MP RIGHT TO LOVE 015U  
WCC WIDE LOAD 848  
WALACE TRAVEL GAL 0112  
WCC TRAVEL GAL 8009

CNS DREAM ON L186  
HTP SVF HONEYDEW  
SVF/NJC BUILT RIGHT N48  
PCC QUEENS VALENTINE R9  
MCC CUPID 414  
D A C ERISKAY 402 M C C  
BOYD NEXT DAY 6010U  
P A F TRAVEL GAL 8712

CED	BW	WW	YW	MILK	CW	ACT BW	
16.5	-1.1	62.2	93.3	19.1	29.0	80	1/2 SM,
YG	MARB	BF	REA	API	TI	WWR/YWR	
-0.13	0.30	-0.02	0.45	129.2	70.1	100 / 99	1/2 AN

HEIFER BULL Top 2% CED Top 4% Marb Top 5% BW Top 10% CEM Top 10% MCE



LOT 405

407

HOF TARGET 7922E

REG 3360651	G A R PROGRESS	G A R PREDESTINED
DOB 10/21/17	BAR CK TARGET 3016A	G A R OBJECTIVE 2345
TATTOO 7922E	BAR CK SHEER FORCE 1230U	HOOKS SHEAR FORCE 38K
	BAR CK SCIENCE PROJECT	BAR CK MS EXPLORER 129T
	BAR CK MS 3092A	RAB-EGL BLUE MOON 4407M
	BAR CK MEAT MKR S57	BAR CK MONEY MKR 205U
		RITO I12 OF 2536 RITO 6I
		SHOESTRING 600US M53

CED	BW	WW	YW	MILK	CW	ACT BW	
17.9	-3.2	51.6	84.9	24.2	13.2	78	1/2 SM,
YG	MARB	BF	REA	API	TI	WWR/YWR	1/2 AN
-0.15	0.89	-0.02	0.33	172.9	82.1	113 / 95	

HEIFER BULL Top 1% \$API Top 1% BW Top 1% CED Top 1% CEM Top 1% MCE Top 1% Marb Top 4% TI

405

SJW H LOVER BOY 776E

REG 3435958	HTP/SVF DURACELL T52	CNS DREAM ON L186
DOB 9/4/17	THSF LOVER BOY B33	HTP SVF HONEYDEW
TATTOO 776E	RP/MP RIGHT TO LOVE 015U	SVF/NJC BUILT RIGHT N48
	MCC CUPID 414U	PCC QUEENS VALENTINE R9
	WALLACE LASS 071	O C C LEGEND 616L
	WCC LASS 864	MCC MISS PRIDE EVER 213
		TC GRIDIRON 258
		W C C LASS 1143

CED	BW	WW	YW	MILK	CW	ACT BW	
17.1	-1.0	61.1	89.2	16.7	20.9	85	1/2 SM,
YG	MARB	BF	REA	API	TI	WWR/YWR	1/2 AN
-0.12	0.31	-0.01	0.40	128.7	69.1	97 / 98	

Top 1% CED Top 4% Marb Top 5% BW Top 20% CEM Top 20% MCE

408

HOF SINGLTRY 7909E

REG 3360641	TRIPLE C SINGLETARY S3H	HOOKS SHEAR FORCE 38K
DOB 10/7/17	CCR 9332 SINGLTRY 6337A	LUCAS JOSIE 19K
TATTOO 7909E	CCR MS APPLE 9332W	HTP SVF IN DEW TIME
	SITZ NEW DESIGN 458N	CCR 992F FULLHOUSE 3249N
	SITZ REV ROSE Y5	BON VIEW NEW DESIGN 1407
	HD DUNN REV ROSE 5056	SITZ ELLUNAS ELITE 3308
		HYLINE RIGHT TIME 338
		HD DUNN REV ROSE 2087

CED	BW	WW	YW	MILK	CW	ACT BW	
14.1	1.8	76.2	120.8	25.3	41.8	90	1/2 SM,
YG	MARB	BF	REA	API	TI	WWR/YWR	1/2 AN
-0.17	0.63	-0.02	0.74	146.0	84.3	100 / 100	

Top 1% Marb Top 2% \$TI Top 10% \$API Top 10% CED Top 10% CEM Top 10% CWT Top 10% M&G Top 10% MCE Top 10% MW Top 10% MWW Top 10% Mtnl Top 10% TM Top 10% YW Top 20% Milk Top 20% WW



LOT 406

409

HOF TAKEBACK 7918E

REG 3360647	LSF TAKEOVER 9943W	HXC CONQUEST 4405PU
DOB 10/14/17	LSF TBJ TAKEBACK 4856B	LSF WIDELoad R5014 U8061
TATTOO 7918E	SRR DORY-JIBA 0121-663	BASIN EXT 7455
	BAR CK MR VISION 401S	SRR DORY JIBA 663-784
	BAR CK MS 401S 922X	BAR CK VISION 227P
	BAR CK MONEY MKR B924T	BAR CK RED STAR 112N
		RAB-EGL BLUE MOON 4407M
		BONINA PROFESSORA 7079N

CED	BW	WW	YW	MILK	CW	ACT BW	
14.5	-1.7	55.0	85.3	18.8	14.8	80	3/8 SM,
YG	MARB	BF	REA	API	TI	WWR/YWR	1/2 AR,
-0.16	0.66	-0.03	0.31	142.8	73.3	101 / 100	1/8 AN

HEIFER BULL Top 1% Marb Top 3% BW Top 10% \$API Top 10% CED Top 10% CEM Top 10% MCE

406

SJW H LOVER BOY 799E

REG 3435960	HTP/SVF DURACELL T52	CNS DREAM ON L186
DOB 9/18/17	THSF LOVER BOY B33	HTP SVF HONEYDEW
TATTOO 799E	RP/MP RIGHT TO LOVE 015U	SVF/NJC BUILT RIGHT N48
	MCC CUPID 414	PCC QUEENS VALENTINE R9
	WCC LUCY 968	O C C LEGEND 616L
	THOMAS LUCY 6564	MCC MISS PRIDE EVER 213
		S A V 8180 TRAVELER 004
		THOMAS LUCY 0704

CED	BW	WW	YW	MILK	CW	ACT BW	
16.2	-1.4	60.4	88.6	16.8	23.1	80	1/2 SM,
YG	MARB	BF	REA	API	TI	WWR/YWR	1/2 AN
-0.07	0.34	-0.01	0.32	130.1	69.6	104 / 102	

HEIFER BULL Top 2% CED Top 3% Marb Top 4% BW Top 15% CEM Top 15% MCE



REFERENCE SIRE - THSF LOVER BOY B33



**RS SCHIEFELBEIN EFFECTIVE 61**

**REG** 17065105 | K C F Bennett Efficient  
**DOB** 2/7/11 | CAR Efficient 534  
**TATTOO** 61 | CAR Miss Susie 308  
 | S A V Final Answer 0035  
 Frosty Answer 3979  
 | Frosty Elba Lizzy 1106

Connealy Forefront  
 K C F BL Miss 5522 E152  
 CAR Duke 104  
 C A R Miss Trendy 449  
 Sitz Traveler 8180  
 S A V Emulous 8145  
 C A Future Direction 5321  
 Frosty Focus 953

CED	BW	WW	YW	MILK	CEM
15	-2.1	83	83	27	11
SC	MARB	RE	FAT	\$W	\$B
1.60	0.82	0.39	0.053	54.84	84.32

Effective is a slam dunk calving ease bull with true feed efficiency. A great individual that produces outstanding percentage bulls.

**410 HOF TUELL MR. EFFECTIVE 740E**

**REG** 3504179 | CAR EFFICIENT 534  
**DOB** 9/25/17 | SCHIEFELBEIN EFFECTIVE 61  
**TATTOO** 740E | FROSTY ANSWER 3979  
 | GW GAME CHANGER 823Y  
 TUEL MS GAMECHANGER 350A  
 | RRJS ESCORT DREAMON 030U

K C F BENNETT EFFICIENT  
 CAR MISS SUSIE 308  
 S A V FINAL ANSWER 0035  
 FROSTY ELBA LIZZY 1106  
 MR NLC UPGRADE U8676  
 GW MISS LUCKY CHARM 658T  
 CNS DREAM ON L186  
 RR ESCORT 5242

CED	BW	WW	YW	MILK	CW	ACT BW	
16.2	-1.1	62.5	98.8	23.8	21.4	70	3/8 SM,
YG	MARB	BF	REA	API	TI	WWR	
-0.10	0.62	-0.01	0.39	136.7	76.7	106	5/8 AN

**HEIFER BULL** Top 1% Marb Top 2% CED Top 5% BW Top 10% CEM Top 10% MCE Top 15% \$TI Top 20% \$API

**413 HOF TUELL MR. EFFECTIVE 756E**

**REG** 3504182 | CAR EFFICIENT 534  
**DOB** 9/9/17 | SCHIEFELBEIN EFFECTIVE 61  
**TATTOO** 756E | FROSTY ANSWER 3979  
 | MR NLC UPGRADE U8676  
 RRJS MISS UPGRADE 617X  
 | STEVENSONHEATHERZLDA2424

K C F BENNETT EFFICIENT  
 CAR MISS SUSIE 308  
 S A V FINAL ANSWER 0035  
 FROSTY ELBA LIZZY 1106  
 ELLINGSON LEGACY M229  
 MS NLC MOJO S6119 B  
 BR MIDLAND  
 STEVENSONHEATHERZLDA45M1

CED	BW	WW	YW	MILK	CW	ACT BW	
17.8	-2.3	57.8	89.7	23.7	20.0	67	1/4 SM,
YG	MARB	BF	REA	API	TI	WWR	
-0.07	0.77	0.01	0.45	148.3	79.0	94	3/4 AN

**HEIFER BULL** Top 1% CED Top 1% Marb Top 2% BW Top 5% \$API Top 10% \$TI Top 10% CEM Top 10% MCE

**411 HOF TUELL MR. EFFECTIVE 746E**

**REG** 3504176 | CAR EFFICIENT 534  
**DOB** 9/23/17 | SCHIEFELBEIN EFFECTIVE 61  
**TATTOO** 746E | FROSTY ANSWER 3979  
 | MR HOC BROKER  
 TUEL MS BROKER 404B  
 | 723

K C F BENNETT EFFICIENT  
 CAR MISS SUSIE 308  
 S A V FINAL ANSWER 0035  
 FROSTY ELBA LIZZY 1106  
 SVF STEEL FORCE S701  
 JM BF H25

CED	BW	WW	YW	MILK	CW	ACT BW	
14.0	-1.0	60.1	91.4	21.2	16.9	66	1/4 SM,
YG	MARB	BF	REA	API	TI	WWR	
-0.09	0.43	0.00	0.33	120.0	69.5	105	5/8 AN,
							1/8 CS

**HEIFER BULL** Top 1% Marb Top 5% BW Top 10% CED Top 20% CEM Top 20% MCE

**414 HOF TUELL MR. EFFECTIVE 772E**

**REG** 3504175 | CAR EFFICIENT 534  
**DOB** 9/9/17 | SCHIEFELBEIN EFFECTIVE 61  
**TATTOO** 772E | FROSTY ANSWER 3979  
 | MR NLC UPGRADE U8676  
 TUEL MS Z241  
 | GCC INTEGRITY 6338

K C F BENNETT EFFICIENT  
 CAR MISS SUSIE 308  
 S A V FINAL ANSWER 0035  
 FROSTY ELBA LIZZY 1106  
 ELLINGSON LEGACY M229  
 MS NLC MOJO S6119 B  
 G A R INTEGRITY  
 G A R 6807 TRAVELER 1836

CED	BW	WW	YW	MILK	CW	ACT BW	
16.3	-1.6	58.8	97.3	25.2	26.0	68	1/4 SM,
YG	MARB	BF	REA	API	TI	WWR	
-0.06	0.64	0.00	0.47	139.2	76.0	92	3/4 AN

**HEIFER BULL** Top 1% Marb Top 2% CED Top 3% BW Top 10% CEM Top 10% MCE Top 15% \$API Top 20% \$TI Top 20% Milk

**412 HOF TUELL MR. EFFECTIVE 750E**

**REG** 3504180 | CAR EFFICIENT 534  
**DOB** 8/13/17 | SCHIEFELBEIN EFFECTIVE 61  
**TATTOO** 750E | FROSTY ANSWER 3979  
 | GLS MOJO M38  
 MS NLC MOJO S6119 B  
 | GFI DARLA M410

K C F BENNETT EFFICIENT  
 CAR MISS SUSIE 308  
 S A V FINAL ANSWER 0035  
 FROSTY ELBA LIZZY 1106  
 TNT CRUZER K265  
 GLS HOSTESS H16  
 HS-GFI STOCK MARKET G33  
 SCC DARLA 419J

CED	BW	WW	YW	MILK	CW	ACT BW	
14.5	-0.2	67.7	104.4	21.0	25.0	ET	1/2 SM,
YG	MARB	BF	REA	API	TI	WWR	
-0.20	0.50	-0.02	0.61	135.9	77.7	100	1/2 AN

**HEIFER BULL** Top 1% Marb Top 10% CED Top 15% BW Top 10% \$TI Top 20% \$API Top 20% CEM Top 20% MCE

**415 HOF TUELL MR. EFFECTIVE 780E**

**REG** 3504177 | CAR EFFICIENT 534  
**DOB** 9/18/17 | SCHIEFELBEIN EFFECTIVE 6  
**TATTOO** 780E | FROSTY ANSWER 3979  
 | ELLINGSON LEGACY M229  
 TUEL MS OLIE 1102Y  
 | GF RUBY 63

K C F BENNETT EFFICIENT  
 CAR MISS SUSIE 308  
 S A V FINAL ANSWER 0035  
 FROSTY ELBA LIZZY 1106  
 NICHOLS LEGACY G151  
 ELLINGSON MS PSTOCK K58  
 NORTHERN IMPROVEMENT 448  
 K M QUEEN 92 A

CED	BW	WW	YW	MILK	CW	ACT BW	
16.7	-2.2	52.5	86.2	26.3	20.2	71	1/4 SM,
YG	MARB	BF	REA	API	TI	WWR	
-0.05	0.59	0.00	0.34	137.9	71.6	96	3/4 AN

**HEIFER BULL** Top 1% Marb Top 2% BW Top 2% CED Top 15% \$API Top 15% CEM Top 15% MCE Top 15% Milk

### 416 HOF TUELL MR. EFFECTIVE 783E

REG 3504178 | CAR EFFICIENT 534  
**SCHIEFELBEIN EFFECTIVE 61**  
 DOB 9/28/17 | FROSTY ANSWER 3979  
 TATTOO 783E | VIN-MAR O' REILLY FACTOR  
**TUELL MS FACTOR 477B**  
 | MS NLC MOJO S6119 B

K C F BENNETT EFFICIENT  
 CAR MISS SUSIE 308  
 S A V FINAL ANSWER 0035  
 FROSTY ELBA LIZZY 1106  
 S A V FINAL ANSWER 0035  
 VIN-MAR EDELLA 2827  
 GLS MOJO M38  
 GFI DARLA M410

CED	BW	WW	YW	MILK	CW	ACT BW	
15.5	-1.1	67.9	109.8	24.0	28.1	68	1/4 SM,
YG	MARB	BF	REA	API	TI	WWR	
-0.02	0.60	0.01	0.40	140.3	79.2	108	3/4 AN

**HEIFER BULL** Top 1% Marb Top 3% CED Top 5% BW Top 10% CEM Top 10% MCE Top 10% \$TI Top 15% \$API

### 419 HOF TUELL MR JACK 747E

REG 3508985 | TLCC ONE EYED JACK  
**STCC JACK AROUND 4031**  
 DOB 9/19/17 | HF SERENA  
 TATTOO 747E | SCHIEFELBEIN EFFECTIVE 6  
**TUELL MS EFFECTIVE A37**  
 | GCC YIELD GRADE 6304

LONG'S SHEAR PLEASURE  
 LONG'S MISS SWEET TREAT  
 MR NLC UPGRADE U8676  
 MISS KNOCKOUT 74T  
 CAR EFFICIENT 534  
 FROSTY ANSWER 3979  
 G A R YIELD GRADE  
 O S U EMPRESS 1147

CED	BW	WW	YW	MILK	CW	ACT BW	
12.6	-0.6	59.3	92.5	25.5	17.2	70	1/2 SM,
YG	MARB	BF	REA	API	TI	WWR	
-0.16	0.47	-0.02	0.41	128.5	72.4	97	1/2 AN

**HEIFER BULL** Top 1% Marb Top 10% BW Top 20% CED Top 20% Milk

### 417 HOF TUELL MR. STEEL 765E

REG 3504181 | CNS DREAM ON L186  
**SVF STEEL FORCE S701**  
 DOB 9/22/17 | SVF SHEZA BEAUTY L901  
 TATTOO 765EX | TFS LUCKY QUARTER 6471R  
**GW MISS QUARTER 180W**  
 | GW MISS LUCKY CHARM 108N

NICHOLS LEGACY G151  
 CNS SHEEZA DREAM K107W  
 PVF-BF BF26 BLACK JOKER  
 SVF SHEZA LADY J900  
 BON VIEW NEW DESIGN 1407  
 TFS JUNIPER 112 4504P  
 GW LUCKY CHARM 665K  
 GW MISS PASQUE 408G

CED	BW	WW	YW	MILK	CW	ACT BW	
13.0	0.7	58.6	90.0	16.0	16.6	70	3/4 SM,
YG	MARB	BF	REA	API	TI	WWR	
-0.34	0.06	-0.07	0.59	106.1	60.2	99	1/4 AN

**HEIFER BULL** Top 15% CED

### 420 HOF TUELL MR JACK 749E

REG 3508986 | LONG'S SHEAR PLEASURE  
**TLCC ONE EYED JACK**  
 DOB 9/12/17 | LONG'S MISS SWEET TREAT  
 TATTOO 749E | SUMMITCREST FOCUS 2U66  
**TUELL MS FOCUS A311**  
 | GCC IRONWOOD NEW LEVEL 5147

HOOKS SHEAR FORCE 38K  
 MCM 514R  
 SVF STEEL FORCE S701  
 LONGS MISS SWEETS  
 MYTTY IN FOCUS  
 SUMMITCREST ELBA 1M17  
 IRONWOOD NEW LEVEL  
 JT MISS 589 CQ 1680

CED	BW	WW	YW	MILK	CW	ACT BW	
11.8	0.2	56.2	86.3	26.0	26.1	72	1/2 SM,
YG	MARB	BF	REA	API	TI	WWR	
-0.18	0.28	-0.01	0.67	116.0	65.0	92	1/2 AN

**HEIFER BULL** Top 5% Marb Top 15% BW Top 15% Milk

### 418 HOF TUELL MR DOC 737E

REG 3508987 | CONNEALY CONFIDENCE 0100  
**DECADES OF CONFIDENCE 1321**  
 DOB 10/6/17 | STONEY FORK OBJ PRIMROSE 7111  
 TATTOO 737E | TUEL WINCHESTER A303  
**TUELL MS WINCHESTER 551C**  
 | RRJS MISS STEEL 597X

CONNEALY TOBIN  
 BECKA GALA OF CONANGA 82  
 S S OBJECTIVE T510 OT26  
 W C C ORIMROSE L525  
 CCR DREAM BETTER 3058T  
 RRJS MISS UPGRADE 619X  
 SVF STEEL FORCE S701  
 RR DIXIE ERICA 3356

CED	BW	WW	YW	MILK	CW	ACT BW	
18.0	-0.7	73.3	117.9	22.8	36.8	66	3/8 SM,
YG	MARB	BF	REA	API	TI	WWR	
-0.04	0.45	0.01	0.59	136.2	78.6	111	5/8 AN

**HEIFER BULL** Top 1% CED Top 1% CEM Top 1% MCE Top 1% Marb Top 10% BW Top 10% \$TI Top 15% CWT Top 15% YW Top 20% \$API B

# 1/5 HOFFMAN

# R·A·N·C·H

modern, stout, functional



# Sim Angus Yearling Bulls



**LOT 421**

**423**

## HOF CHAPS 8210F

REG  
3437014  
  
DOB  
3/9/18  
  
TATTOO  
8210F

| S A V RESOURCE 1441  
**ELLINGSON CHAPS 4095**  
| E A BLACKCAP 0360  
  
| MR HOC BROKER  
**HOF MS BLACKCAP 623D**  
| SITZ BLACKCAP 321U

RITO 707 OF IDEAL 3407 7075  
S A V BLACKCAP MAY 4136  
M A S WIDE BUTT 6032  
E A BLACKCAP 718  
SVF STEEL FORCE S701  
JM BF H25  
O C C EMBLAZON 854E  
PINE COULEE BLACKCAP G 3

CED	BW	WW	YW	MILK	CW	ACT BW	
12.0	0.0	67.6	109.3	20.4	30.6	86	1/4 SM,
YG	MARB	BF	REA	API	TI	ADJ WW	3/4 AN
-0.03	0.31	0.01	0.49	117.7	69.5	642	

Top 4% Marb Top 15% BW

**421**

## HOF PLAYBOOK 8031F

REG  
3437017  
  
DOB  
2/7/18  
  
TATTOO  
8031F

| BASIN PAYWEIGHT 1682  
**TEX PLAYBOOK 5437**  
| RITA 1C43 OF 9M26 COMPLETE  
  
| HOC BRAZOS B117  
**HOF MISS RUNNER 6150D**  
| RUNNER MISS 1065A

BASIN PAYWEIGHT 006S  
21AR O LASS 7017  
SUMMITCREST COMPLETE 1P55  
RITA 9M26 OF RITA 5F56 PRED  
FBFS WHEEL MAN 649W  
CCR MS MISTY MAY 8014U  
SC MO MAGIC S47  
1065

CED	BW	WW	YW	MILK	CW	ACT BW	
13.7	-1.3	65.4	102.0	26.4	42.7	75	3/8 SM,
YG	MARB	BF	REA	API	TI	ADJ WW	5/8 AN
0.03	0.41	0.00	0.41	123.8	72.8	643	

**HEIFER BULL** Top 1% Marb Top 4% BW Top 5% CWT Top 10% CED Top 10% CEM Top 10% MCE Top 15% Milk

**424**

## HOF CHAPS 8129F

REG  
3437013  
  
DOB  
2/27/18  
  
TATTOO  
8129F

| S A V RESOURCE 1441  
**ELLINGSON CHAPS 4095**  
| E A BLACKCAP 0360  
  
| HOC BRAZOS B117  
**HOF PEG 6153D**  
| SB PEG 234

RITO 707 OF IDEAL 3407 7075  
S A V BLACKCAP MAY 4136  
M A S WIDE BUTT 6032  
E A BLACKCAP 718  
FBFS WHEEL MAN 649W  
CCR MS MISTY MAY 8014U  
S A V BRILLIANCE 8077  
S B PEG 025

CED	BW	WW	YW	MILK	CW	ACT BW	
11.2	0.8	72.8	118.0	21.5	33.9	89	1/4 SM,
YG	MARB	BF	REA	API	TI	ADJ WW	3/4 AN
-0.03	0.38	0.01	0.58	118.5	73.7	673	

Top 2% Marb Top 15% YW

**422**

## HOF PLAYBOOK 8019F

REG  
3437016  
  
DOB  
1/5/18  
  
TATTOO  
8019F

| BASIN PAYWEIGHT 1682  
**TEX PLAYBOOK 5437**  
| RITA 1C43 OF 9M26 COMPLETE  
  
| MR TR HAMMER 308A ET  
**HOF MISS 6606D**  
| WK MISS 2305

BASIN PAYWEIGHT 006S  
21AR O LASS 7017  
SUMMITCREST COMPLETE 1P55  
RITA 9M26 OF RITA 5F56 PRED  
MR NLC UPGRADE U8676  
SVF/HS EXPECTING A DREAM  
WK GOLD  
WK MISS 9218

CED	BW	WW	YW	MILK	CW	ACT BW	
11.0	-0.6	70.9	112.8	29.2	59.5	84	1/4 SM,
YG	MARB	BF	REA	API	TI	ADJ WW	3/4 AN
0.09	0.54	0.01	0.49	127.4	78.3	592	

Top 1% CWT Top 1% Marb Top 4% Milk Top 10% BW Top 10% M&G Top 10% MW Top 10% MWW Top 10% Mtnl Top 10% TM Top 10% \$TI



**RS**

## PVF INSIGHT 0129

REG  
16805884  
  
DOB  
4/17/10  
  
TATTOO  
0129

| S A V Bismarck 5682  
**S A V Brilliance 8077**  
| S A V Blackcap May 5270  
  
| P V F New Horizon 001  
**PVF Missie 790**  
| P V F Miss Raptor 024

G A R Grid Maker  
S A V Abigale 0451  
S A V 8180 Traveler 004  
S A V May 2420  
B/R New Design 323  
Hyline Ellen 410  
Dameron P V F Raptor 702  
P V F Miss Stockman 812

CED	BW	WW	YW	MILK	CEM
5	2.0	62	109	24	7
SC	MARB	RE	FAT	\$W	\$B
0.52	-0.16	1.42	-0.004	68.27	136.60



### 425 HOF INSIGHT 8398F

REG 3436993 | S A V BRILLIANCE 8077  
**PVF INSIGHT 0129**  
 DOB 2/9/18 | PVF MISSIE 790  
 TATTOO 8398F | CNS DREAM ON L186  
**JF EBONYS JOY 709T**  
 | SOSF EBONYS JOY L-123

S A V BISMARCK 5682  
 S A V BLACKCAP MAY 5270  
 P V F NEW HORIZON 001  
 P V F MISS RAPTOR 024  
 NICHOLS LEGACY G151  
 CNS SHEEZA DREAM K107W  
 HC POWER DRIVE 88H  
 NJC/TJF JOY

CED	BW	WW	YW	MILK	CW	ACT BW	
14.5	-0.7	62.1	95.7	24.3	43.2	ET	1/2 SM,
YG	MARB	BF	REA	API	TI	ADJ WW	
-0.25	0.15	-0.02	1.01	125.0	66.8	498	1/2 AN

Top 4% CWT Top 10% BW Top 10% CED Top 15% REA Top 20% CEM Top 20% MCE Top 20% Marb



LOT 429

### 426 HOF INSIGHT 8397F

REG 3436992 | S A V BRILLIANCE 8077  
**PVF INSIGHT 0129**  
 DOB 2/9/18 | PVF MISSIE 790  
 TATTOO 8397F | CNS DREAM ON L186  
**JF EBONYS JOY 709T**  
 | SOSF EBONYS JOY L-123

S A V BISMARCK 5682  
 S A V BLACKCAP MAY 5270  
 P V F NEW HORIZON 001  
 P V F MISS RAPTOR 024  
 NICHOLS LEGACY G151  
 CNS SHEEZA DREAM K107W  
 HC POWER DRIVE 88H  
 NJC/TJF JOY

CED	BW	WW	YW	MILK	CW	ACT BW	
14.5	-0.7	62.1	95.7	24.3	43.2	ET	1/2 SM,
YG	MARB	BF	REA	API	TI	ADJ WW	
-0.25	0.15	-0.02	1.01	125.0	66.8	537	1/2 AN

Top 4% CWT Top 10% BW Top 10% CED Top 15% REA Top 20% CEM Top 20% MCE Top 20% Marb

### 429 HOF INSIGHT 8421F

REG 3437004 | S A V BRILLIANCE 8077  
**PVF INSIGHT 0129**  
 DOB 2/14/18 | PVF MISSIE 790  
 TATTOO 8421F | CNS DREAM ON L186  
**JF EBONYS JOY 709T**  
 | SOSF EBONYS JOY L-123

S A V BISMARCK 5682  
 S A V BLACKCAP MAY 5270  
 P V F NEW HORIZON 001  
 P V F MISS RAPTOR 024  
 NICHOLS LEGACY G151  
 CNS SHEEZA DREAM K107W  
 HC POWER DRIVE 88H  
 NJC/TJF JOY

CED	BW	WW	YW	MILK	CW	ACT BW	
14.5	-0.7	62.1	95.7	24.3	43.2	ET	1/2 SM,
YG	MARB	BF	REA	API	TI	ADJ WW	
-0.25	0.15	-0.02	1.01	125.0	66.8	689	1/2 AN

Top 4% CWT Top 10% BW Top 10% CED Top 15% REA Top 20% CEM Top 20% MCE Top 20% Marb

### 427 HOF INSIGHT 8400F

REG 3436995 | S A V BRILLIANCE 8077  
**PVF INSIGHT 0129**  
 DOB 2/10/18 | PVF MISSIE 790  
 TATTOO 8400F | CNS DREAM ON L186  
**JF EBONYS JOY 709T**  
 | SOSF EBONYS JOY L-123

S A V BISMARCK 5682  
 S A V BLACKCAP MAY 5270  
 P V F NEW HORIZON 001  
 P V F MISS RAPTOR 024  
 NICHOLS LEGACY G151  
 CNS SHEEZA DREAM K107W  
 HC POWER DRIVE 88H  
 NJC/TJF JOY

CED	BW	WW	YW	MILK	CW	ACT BW	
14.5	-0.7	62.1	95.7	24.3	43.2	ET	1/2 SM,
YG	MARB	BF	REA	API	TI	ADJ WW	
-0.25	0.15	-0.02	1.01	125.0	66.8	561	1/2 AN

Top 4% CWT Top 10% BW Top 10% CED Top 15% REA Top 20% CEM Top 20% MCE Top 20% Marb

### 430 HOF INSIGHT 8427F

REG 3437007 | S A V BRILLIANCE 8077  
**PVF INSIGHT 0129**  
 DOB 2/15/18 | PVF MISSIE 790  
 TATTOO 8427F | CNS DREAM ON L186  
**JF EBONYS JOY 709T**  
 | SOSF EBONYS JOY L-123

S A V BISMARCK 5682  
 S A V BLACKCAP MAY 5270  
 P V F NEW HORIZON 001  
 P V F MISS RAPTOR 024  
 NICHOLS LEGACY G151  
 CNS SHEEZA DREAM K107W  
 HC POWER DRIVE 88H  
 NJC/TJF JOY

CED	BW	WW	YW	MILK	CW	ACT BW	
14.5	-0.7	62.1	95.7	24.3	43.2	ET	1/2 SM,
YG	MARB	BF	REA	API	TI	ADJ WW	
-0.25	0.15	-0.02	1.01	125.0	66.8	557	1/2 AN

Top 4% CWT Top 10% BW Top 10% CED Top 15% REA Top 20% CEM Top 20% MCE Top 20% Marb

### 428 HOF INSIGHT 8404F

REG 3436997 | S A V BRILLIANCE 8077  
**PVF INSIGHT 0129**  
 DOB 2/11/18 | PVF MISSIE 790  
 TATTOO 8404F | CNS DREAM ON L186  
**JF EBONYS JOY 709T**  
 | SOSF EBONYS JOY L-123

S A V BISMARCK 5682  
 S A V BLACKCAP MAY 5270  
 P V F NEW HORIZON 001  
 P V F MISS RAPTOR 024  
 NICHOLS LEGACY G151  
 CNS SHEEZA DREAM K107W  
 HC POWER DRIVE 88H  
 NJC/TJF JOY

CED	BW	WW	YW	MILK	CW	ACT BW	
14.5	-0.7	62.1	95.7	24.3	43.2	ET	1/2 SM,
YG	MARB	BF	REA	API	TI	ADJ WW	
-0.25	0.15	-0.02	1.01	125.0	66.8	567	1/2 AN

Top 4% CWT Top 10% BW Top 10% CED Top 15% REA Top 20% CEM Top 20% MCE Top 20% Marb

### 431 HOF INSIGHT 8424F

REG 3437006 | S A V BRILLIANCE 8077  
**PVF INSIGHT 0129**  
 DOB 2/14/18 | PVF MISSIE 790  
 TATTOO 8424F | CNS DREAM ON L186  
**JF EBONYS JOY 709T**  
 | SOSF EBONYS JOY L-123

S A V BISMARCK 5682  
 S A V BLACKCAP MAY 5270  
 P V F NEW HORIZON 001  
 P V F MISS RAPTOR 024  
 NICHOLS LEGACY G151  
 CNS SHEEZA DREAM K107W  
 HC POWER DRIVE 88H  
 NJC/TJF JOY

CED	BW	WW	YW	MILK	CW	ACT BW	
14.5	-0.7	62.1	95.7	24.3	43.2	ET	1/2 SM,
YG	MARB	BF	REA	API	TI	ADJ WW	
-0.25	0.15	-0.02	1.01	125.0	66.8	626	1/2 AN

Top 4% CWT Top 10% BW Top 10% CED Top 15% REA Top 20% CEM Top 20% MCE Top 20% Marb

# Sim Angus Yearling Bulls



**LOT 432**

## 435

### HOF BRAZOS 8315F

**REG** 3437025 | FBFS WHEEL MAN 649W  
**HOC BRAZOS B117**  
**DOB** 4/2/18 | CCR MS MISTY MAY 8014U  
**TATTOO** 8315F | SITZ UPWARD 307R  
**YA EILEEN 050**  
 | YA EILEEN 463

SVF STEEL FORCE S701  
 SVF STAR STRUCK S199  
 TRIPLE C INVASION R47K  
 CCR MS SARAH 6036S  
 CONNEALY ONWARD  
 SITZ HENRIETTA PRIDE 81M  
 BT RIGHT TIME 24J  
 YA EILEEN 097

CED	BW	WW	YW	MILK	CW	ACT BW	
9.7	2.2	68.9	106.5	20.3	26.7	98	1/2 SM,
YG	MARB	BF	REA	API	TI	ADJ WW	1/2 AN
-0.11	0.21	-0.02	0.37	115.0	67.1	667	

Top 10% Marb

## 432

### HOF BRAZOS 8233F

**REG** 3437026 | FBFS WHEEL MAN 649W  
**HOC BRAZOS B117**  
**DOB** 3/14/18 | CCR MS MISTY MAY 8014U  
**TATTOO** 8233F | S A V RESOURCE 1441  
**REICH RACHEL 572**  
 | REICH DIXIE 0207

SVF STEEL FORCE S701  
 SVF STAR STRUCK S199  
 TRIPLE C INVASION R47K  
 CCR MS SARAH 6036S  
 RITO 707 OF IDEAL 3407 7075  
 S A V BLACKCAP MAY 4136  
 LT RIGHT TIME 7855 OF EA  
 REICH DIXIE 772

CED	BW	WW	YW	MILK	CW	ACT BW	
8.3	3.2	79.7	122.5	18.0	31.2	98	1/2 SM,
YG	MARB	BF	REA	API	TI	ADJ WW	1/2 AN
-0.12	0.18	-0.02	0.48	112.0	71.2	769	

Top 10% WW Top 10% YW Top 15% Marb

## 436

### HOF BRAZOS 8584F

**REG** 3437032 | FBFS WHEEL MAN 649W  
**HOC BRAZOS B117**  
**DOB** 4/14/18 | CCR MS MISTY MAY 8014U  
**TATTOO** 8584F | BASIN PAYWEIGHT 1682  
**REICH PATRICIA 5198**  
 | REICH PATRICIA 2186

SVF STEEL FORCE S701  
 SVF STAR STRUCK S199  
 TRIPLE C INVASION R47K  
 CCR MS SARAH 6036S  
 BASIN PAYWEIGHT 006S  
 21AR O LASS 7017  
 VERMILION DATELINE 7078  
 REICH PATRICIA 988

CED	BW	WW	YW	MILK	CW	ACT BW	
11.6	1.2	73.4	112.8	18.8	28.3	88	1/2 SM,
YG	MARB	BF	REA	API	TI	ADJ WW	1/2 AN
-0.05	0.30	-0.01	0.31	126.1	73.2	715	

Top 4% Marb Top 20% CEM Top 20% MCE

## 433

### HOF BRAZOS 8276F

**REG** 3437021 | FBFS WHEEL MAN 649W  
**HOC BRAZOS B117**  
**DOB** 3/23/18 | CCR MS MISTY MAY 8014U  
**TATTOO** 8276F | AYRES MR STEVI X018  
**AYRES EVA LONGORIA 352**  
 | AYRES EVA LONGORIA 25

SVF STEEL FORCE S701  
 SVF STAR STRUCK S199  
 TRIPLE C INVASION R47K  
 CCR MS SARAH 6036S  
 D H D TRAVELER 6807  
 JVC ABIGALE 6062 T765  
 AYRES SUDDEN REVIVAL OF OCC  
 AYRES VENUS EVA E12

CED	BW	WW	YW	MILK	CW	ACT BW	
10.4	2.4	74.1	112.4	20.0	20.6	98	1/2 SM,
YG	MARB	BF	REA	API	TI	ADJ WW	1/2 AN
-0.13	0.23	-0.02	0.33	116.0	70.8	789	

Top 10% Marb

## 437

### HOF BRAZOS 8573F

**REG** 3437027 | FBFS WHEEL MAN 649W  
**HOC BRAZOS B117**  
**DOB** 4/7/18 | CCR MS MISTY MAY 8014U  
**TATTOO** 8573F | S A V RESOURCE 1441  
**REICH RACHEL 5126**  
 | REICH ANNIE 111

SVF STEEL FORCE S701  
 SVF STAR STRUCK S199  
 TRIPLE C INVASION R47K  
 CCR MS SARAH 6036S  
 RITO 707 OF IDEAL 3407 7075  
 S A V BLACKCAP MAY 4136  
 S A V FINAL ANSWER 0035  
 REICH ANNIE 9147

CED	BW	WW	YW	MILK	CW	ACT BW	
9.2	3.0	85.4	131.6	17.0	28.4	90	1/2 SM,
YG	MARB	BF	REA	API	TI	ADJ WW	1/2 AN
-0.11	0.17	-0.01	0.44	117.6	74.7	850	

Top 2% YW Top 3% WW Top 15% Marb Top 20% \$TI

## 434

### HOF BRAZOS 8302F

**REG** 3437024 | FBFS WHEEL MAN 649W  
**HOC BRAZOS B117**  
**DOB** 3/30/18 | CCR MS MISTY MAY 8014U  
**TATTOO** 8302F | VAR ROCKY 80029  
**H MATTI MAE 3336 ET**  
 | THOENE FRONTLINE 240

SVF STEEL FORCE S701  
 SVF STAR STRUCK S199  
 TRIPLE C INVASION R47K  
 CCR MS SARAH 6036S  
 HARB ONWARD 786 J H  
 VERMILION LASS 0029  
 THOENE FRONTLINE 0166  
 THOENE BANDO 544

CED	BW	WW	YW	MILK	CW	ACT BW	
7.6	2.6	71.6	113.1	22.3	29.8	98	
YG	MARB	BF	REA	API	TI	ADJ WW	
-0.10	0.27	-0.02	0.37	109.0	69.7	724	

Top 10% Marb Top 20% YW B

## 438

### HOF PROFIT 8447F

**REG** 3452514 | WS PILGRIM H182U  
**PROFIT**  
**DOB** 2/24/18 | WAGR PANARAMA 204Z  
**TATTOO** 8447F | CNS DREAM ON L186  
**JF EBONYS JOY 709T**  
 | SOSF EBONYS JOY L-123

CNS DREAM ON L186  
 WS MARLA 276M  
 MR HOC BROKER  
 3C MELODY M668 BZ  
 NICHOLS LEGACY G151  
 CNS SHEEZA DREAM K107W  
 HC POWER DRIVE 88H  
 NJC/TJF JOY

CED	BW	WW	YW	MILK	CW	ACT BW	
10.4	1.4	56.0	78.2	25.4	8.9	ET	PUREBRED
YG	MARB	BF	REA	API	TI	ADJ WW	SIMM
-0.43	0.00	-0.10	0.55	118.0	61.0	597	

Top 20% Milk



**RS**

**REG** 2911662  
**DOB** 1/27/14  
**TATTOO** 155B

CNS DREAM ON L186  
**WS PILGRIM H182U**  
 WS MARLA 276M  
 MR HOC BROKER  
**WAGR PANARAMA 204Z**  
 3C MELODY M668 BZ

**PROFIT**

NICHOLS LEGACY G151  
 CNS SHEEZA DREAM K107W  
 ELLINGSON BLACKPERFECTOR  
 GW MISS PASQUE 651F  
 SVF STEEL FORCE S701  
 JM BF H25  
 HART SUBZERO G322  
 3C CROCUS G374 BZ

CED	BW	WW	YW	MILK	CW
5	4.1	58.9	82.7	18.3	5.6
YG	MARB	BF	REA	API	TI
-0.42	-0.01	-0.1	0.46	107.5	58.1

Profit is a very solid breeding bull that has generated unmatched sales for the Simmental breed in recent history.

**439**

**HOF PROFIT 8442F**

**REG** 3437012  
**DOB** 2/19/18  
**TATTOO** 8442F

WS PILGRIM H182U  
**PROFIT**  
 WAGR PANARAMA 204Z  
 CNS DREAM ON L186  
**JF EBONYS JOY 709T**  
 SOSF EBONYS JOY L-123

CNS DREAM ON L186  
 WS MARLA 276M  
 MR HOC BROKER  
 3C MELODY M668 BZ  
 NICHOLS LEGACY G151  
 CNS SHEEZA DREAM K107W  
 HC POWER DRIVE 88H  
 NJC/TJF JOY

CED	BW	WW	YW	MILK	CW	ACT BW	PUREBRED
10.4	1.4	56.0	78.2	25.4	8.9	ET	SIMM
YG	MARB	BF	REA	API	TI	ADJ WW	
-0.43	0.00	-0.10	0.55	118.0	61.0	590	

Top 20% Milk

**442**

**HOF HIGH CALIBER 8422F**

**REG** 3437005  
**DOB** 2/14/18  
**TATTOO** 8422F

MCM TOP GRADE 018X  
**TJ HIGH CALIBRE 556B**  
 PRS LADY DONE RIGHT W214  
 CNS DREAM ON L186  
**JF EBONYS JOY 709T**  
 SOSF EBONYS JOY L-123

MR NLC UPGRADE U8676  
 MCM 513R  
 WELSHS DEW IT RIGHT067T  
 SC SHOAL CREEK LADY T90  
 NICHOLS LEGACY G151  
 CNS SHEEZA DREAM K107W  
 HC POWER DRIVE 88H  
 NJC/TJF JOY

CED	BW	WW	YW	MILK	CW	ACT BW	PUREBRED
13.8	0.0	68.5	103.3	26.8	27.9	ET	SIMM
YG	MARB	BF	REA	API	TI	ADJ WW	
-0.41	0.12	-0.10	0.68	138.1	74.5	555	

Top 10% CED Top 15% \$API Top 15% BW Top 15% CEM Top 15% MCE Top 15% Milk Top 20% M&G Top 20% MW Top 20% MWW Top 20% Mtnl Top 20% TM Top 25% \$TI

**440**

**HOF PROFIT 8438F**

**REG** 3437011  
**DOB** 2/18/18  
**TATTOO** 8438F

WS PILGRIM H182U  
**PROFIT**  
 WAGR PANARAMA 204Z  
 CNS DREAM ON L186  
**JF EBONYS JOY 709T**  
 SOSF EBONYS JOY L-123

CNS DREAM ON L186  
 WS MARLA 276M  
 MR HOC BROKER  
 3C MELODY M668 BZ  
 NICHOLS LEGACY G151  
 CNS SHEEZA DREAM K107W  
 HC POWER DRIVE 88H  
 NJC/TJF JOY

CED	BW	WW	YW	MILK	CW	ACT BW	PUREBRED
10.4	1.4	56.0	78.2	25.4	8.9	ET	SIMM
YG	MARB	BF	REA	API	TI	ADJ WW	
-0.43	0.00	-0.10	0.55	118.0	61.0	615	

Top 20% Milk

**443**

**HOFFMAN RELENTLESS 863F**

**REG** 3472320  
**DOB** 3/18/18  
**TATTOO** 863F

YARDLEY UTAH Y361  
**W/C RELENTLESS 32C**  
 MISS WERNING KP 8543U  
 TTU TEASE ME W799  
**OBCC FOREVER LADY 603Z**  
 OBCC FOREVER LADY 603X

GCC HARD AS STEEL 144W  
 MISS YARDLEY T170  
 WAGR DREAM CATCHER 03R  
 MISS WERNING 534R  
 HPF POWERFECTION S001  
 TTU ISABELLA S486  
 S A V BISMARCK 5682  
 JILCO'S FOREVER LADY 6034

CED	BW	WW	YW	MILK	CW	ACT BW	PUREBRED
11.4	1.0	66.5	91.5	23.6	15.9	77	3/4 SM, 1/4 AN
YG	MARB	BF	REA	API	TI	ADJ WW	
-0.33	0.17	-0.06	0.65	116.6	67.1	662	

Top 15% Marb

**441**

**HOF HIGH CALIBER 8401F**

**REG** 3436996  
**DOB** 2/10/18  
**TATTOO** 8401F

MCM TOP GRADE 018X  
**TJ HIGH CALIBRE 556B**  
 PRS LADY DONE RIGHT W214  
 CNS DREAM ON L186  
**JF EBONYS JOY 709T**  
 SOSF EBONYS JOY L-123

MR NLC UPGRADE U8676  
 MCM 513R  
 WELSHS DEW IT RIGHT067T  
 SC SHOAL CREEK LADY T90  
 NICHOLS LEGACY G151  
 CNS SHEEZA DREAM K107W  
 HC POWER DRIVE 88H  
 NJC/TJF JOY

CED	BW	WW	YW	MILK	CW	ACT BW	PUREBRED
13.8	0.0	68.5	103.3	26.8	27.9	ET	SIMM
YG	MARB	BF	REA	API	TI	ADJ WW	
-0.41	0.12	-0.10	0.68	138.1	74.5	590	

Top 10% CED Top 15% \$API Top 15% BW Top 15% CEM Top 15% MCE Top 15% Milk Top 20% M&G Top 20% MW Top 20% MWW Top 20% Mtnl Top 20% TM Top 25% \$TI

**444**

**HOFFMAN RELENTLESS 845F**

**REG** 3475772  
**DOB** 2/19/18  
**TATTOO** 845F

YARDLEY UTAH Y361  
**W/C RELENTLESS 32C**  
 MISS WERNING KP 8543U  
 LIMESTONE JUPITER U449  
**WALLACE ERICA 212**  
 EDWARDS ERICA 711

GCC HARD AS STEEL 144W  
 MISS YARDLEY T170  
 WAGR DREAM CATCHER 03R  
 MISS WERNING 534R  
 O C C JUPITER 671J  
 LIMESTONE EVERELDA R187  
 B C MID EMBLAZON 854E 702  
 CORKS EDWARDS ERICA 5179

CED	BW	WW	YW	MILK	CW	ACT BW	PUREBRED
11.3	1.2	60.6	85.0	19.3	16.6	85	1/2 SM, 1/2 AN
YG	MARB	BF	REA	API	TI	ADJ WW	
-0.21	0.42	-0.01	0.59	127.9	68.5	554	

Top 1% Marb

# Sim Angus Yearling Bulls

## 445 LSS HOF UNITED F74L

<b>REG</b> 3431173	TNT TUITION U238	S A V FINAL ANSWER 0035
<b>DOB</b> 2/8/18	<b>W/C UNITED 956Y</b>   MISS WERNING 956W	TNT MISS S68 2374201 P
<b>TATTOO</b> F74L	CONNEALY CONSENSUS	S A V BISMARCK 5682
	<b>STF LSS BLOWN AWAY 741B</b>   STF DYNAMIC WP79	MISS WERNING 756T
		KMK ALLIANCE 6595 I87
		BLINDA OF CONANGA 004
		STF DOMINANCE T171
		STF TEMPTATION R79M

<b>CED</b>	<b>BW</b>	<b>WW</b>	<b>YW</b>	<b>MILK</b>	<b>CW</b>	<b>ACT BW</b>	
11.2	1.5	78.3	125.5	18.5	30.4	85	1/2 SM,
<b>YG</b>	<b>MARB</b>	<b>BF</b>	<b>REA</b>	<b>API</b>	<b>TI</b>	<b>ADJ WW</b>	1/2 AN
-0.11	0.45	-0.02	0.43	132.2	80.2	706	

Top 1% Marb Top 5% YW Top 10% \$TI Top 15% WW

## 448 HOF SINGLTRY 8296F

<b>REG</b> 3437023	TRIPLE C SINGLETARY S3H	HOOKS SHEAR FORCE 38K
<b>DOB</b> 3/27/18	<b>CCR 9332 SINGLTRY 6337A</b>   CCR MS APPLE 9332W	LUCAS JOSIE 19K
<b>TATTOO</b> 8296F	AYRES MONTANA UPGRADE 248	HTP SVF IN DEW TIME
	<b>AYRES GAY LADY LASS 220</b>   PASCALAR GAY LADY LASS P258	CCR 992F FULLHOUSE 3249N
		AYRES PASCALAR EASY UPGRADE
		AYRES EMMY EVA 10
		TC STOCKMAN 365
		H R LADY LASS 3535

<b>CED</b>	<b>BW</b>	<b>WW</b>	<b>YW</b>	<b>MILK</b>	<b>CW</b>	<b>ACT BW</b>	
8.0	2.9	69.5	104.2	21.5	34.7	99	1/2 SM,
<b>YG</b>	<b>MARB</b>	<b>BF</b>	<b>REA</b>	<b>API</b>	<b>TI</b>	<b>ADJ WW</b>	1/2 AN
-0.19	0.43	-0.03	0.64	115.4	72.3	692	

Top 1% Marb

## 446 LSS HOF UNITED FLD7

<b>REG</b> 3431201	TNT TUITION U238	S A V FINAL ANSWER 0035
<b>DOB</b> 2/19/18	<b>W/C UNITED 956Y</b>   MISS WERNING 956W	TNT MISS S68 2374201 P
<b>TATTOO</b> FLD7	CTS REMEDY 1T01	S A V BISMARCK 5682
	<b>LSS SUMMER</b>   MISS 7A53	MISS WERNING 756T
		CONNEALY THUNDER
		CTS 7V03 BELLEMERE MAID 9T02
		STF POACHER X160
		STF REUEL R753

<b>CED</b>	<b>BW</b>	<b>WW</b>	<b>YW</b>	<b>MILK</b>	<b>CW</b>	<b>ACT BW</b>	
13.4	-2.1	72.4	120.6	23.8	42.8	66	1/2 SM,
<b>YG</b>	<b>MARB</b>	<b>BF</b>	<b>REA</b>	<b>API</b>	<b>TI</b>	<b>ADJ WW</b>	1/2 AN
-0.16	0.33	-0.02	0.71	130.8	79.2	771	

HEIFER BULL Top 2% BW Top 3% Marb Top 5% CWT Top 10% CEM Top 10% MCE Top 10% YW Top 10% \$TI Top 15% CED

## 449 HOFFMAN LOVER BOY 86F

<b>REG</b> 3475771	HTP/SVF DURACELL T52	CNS DREAM ON L186
<b>DOB</b> 1/3/18	<b>THSF LOVER BOY B33</b>   RP/MP RIGHT TO LOVE 015U	HTP SVF HONEYDEW
<b>TATTOO</b> 86F	B C LOOKOUT 7024	SVF/NJC BUILT RIGHT N48
	<b>WCC ARKDALE PRIDE 8120</b>   WCC ARKDALE PRIDE 607	PCC QUEENS VALENTINE R9
		O C C LEGEND 616L
		GIBBET HILL MIGNONNE E37
		B/R NEW DIMENSION 7127
		G W F ARKDALE PRIDE 11

<b>CED</b>	<b>BW</b>	<b>WW</b>	<b>YW</b>	<b>MILK</b>	<b>CW</b>	<b>ACT BW</b>	
14.8	-0.3	57.3	85.2	20.5	22.5	80	1/2 SM,
<b>YG</b>	<b>MARB</b>	<b>BF</b>	<b>REA</b>	<b>API</b>	<b>TI</b>	<b>ADJ WW</b>	1/2 AN
-0.18	0.36	-0.02	0.55	126.5	67.7	497	

Top 2% Marb Top 5% CED Top 10% BW

## 447 HOFFMAN LOADED UP 803F

<b>REG</b> 3472321	REMINGTON LOCK N LOAD54U	REMINGTON ON TARGET 2S
<b>DOB</b> 2/4/18	<b>W/C LOADED UP 1119Y</b>   AUBREYS BLACK BLAZE III	BAR15 MISS KNIGHT78E-51G
<b>TATTOO</b> 803F	WCC KLR GRAND TORINO 95	3C MACHO M450 BZ
	<b>WALLACE PRINCESS 169</b>   RR PRICESS 4665	BLAZE IV 1P
		TC GRIDIRON 258
		SANDPOINT WAR EVERGREEN 3023
		LEACHMAN RIGHT TIME
		BON VIEW PRINCESS 1072

<b>CED</b>	<b>BW</b>	<b>WW</b>	<b>YW</b>	<b>MILK</b>	<b>CW</b>	<b>ACT BW</b>	
11.1	0.7	66.2	101.3	24.0	40.9	ET	1/2 SM,
<b>YG</b>	<b>MARB</b>	<b>BF</b>	<b>REA</b>	<b>API</b>	<b>TI</b>	<b>ADJ WW</b>	1/2 AN
-0.26	0.22	-0.04	0.89	124.2	68.9	689	

HEIFER BULL Top 10% CEM Top 10% CWT Top 10% MCE Top 10% Marb

Annual Bull Sale  
February 15, 2019  
11:30 AM CST

Thedford, Nebraska



**1/5 HOFFMAN**  
**R·A·N·C·H**  
modern, stout, functional

### 450 LSS HOF COWBOY FL1A

**REG** 3431206 | TRIPLE C SINGLETARY S3H  
**CCR COWBOY CUT 5048Z**  
**DOB** 2/20/18 | CCR MS 4045 TIME 7322T  
**TATTOO** FL1A | STF POACHER X160  
**LSS 111A**  
 | STF SPECIAL TIMES 111S

HOOKS SHEAR FORCE 38K  
 LUCAS JOSIE 19K  
 HTP SVF IN DEW TIME  
 CCR MS PRETTY 4045P  
 STF SHOCKING DREAM SJ14  
 STF MISS S160  
 STF MONTANA BLACK KF25  
 C R C C LASS 4069P

CED	BW	WW	YW	MILK	CW	ACT BW	PUREBRED
13.1	0.7	77.6	109.5	24.6	31.5	79	
YG	MARB	BF	REA	API	TI	ADJ WW	SIMM
-0.30	0.25	-0.07	0.68	149.2	81.0	743	

Top 4% \$API Top 5% \$TI Top 10% M&G Top 10% MW Top 10% MWW Top 10% Marb Top 10% Mtnl Top 10% TM Top 15% CED Top 15% Stay Top 15% WW Top 20% CEM Top 20% MCE

### 452 LSS HOF HICKORY FLD1

**REG** 3431158 | PLATTEMERE WEIGH UP K360  
**DEER VALLEY OLD HICKORY**  
**DOB** 1/27/18 | DEER VALLEY RITA 1126  
**TATTOO** FLD1 | STF HUCKLEBERRY BS26  
**LSS SHE'S A LADY DLW1**  
 | LSS MS. W11S

SITZ UPWARD 307R  
 BARBARA OF PLATTEMERE 337  
 S A V BISMARCK 5682  
 G A R OBJECTIVE 2345  
 STF ROYAL AFFAIR Z44M  
 STF MISS SN26  
 JM REMINGTON 40X-S11  
 STF SPECIAL TIMES 111S

CED	BW	WW	YW	MILK	CW	ACT BW	1/2 SM,
10.2	2.2	75.8	117.8	23.1	35.5	89	
YG	MARB	BF	REA	API	TI	ADJ WW	1/2 AN
-0.12	0.36	-0.02	0.51	131.3	75.4	740	

Top 2% Marb Top 15% YW Top 20% CWT Top 20% M&G Top 20% MW Top 20% MWW Top 20% Mtnl Top 20% TM Top 20% WW Top 20% \$TI

### 451 LSS HOF BOULDER FL9

**REG** 3431238 | HOOVER DAM  
**CCR BOULDER 1339A**  
**DOB** 3/2/18 | CRR MS L TAYLOR 1339Y  
**TATTOO** FL9 | S A V FINAL ANSWER 0035  
**STF B9Z**  
 | STF RIO GRANDE Z090

SYDGEN C C & 7  
 ERICA OF ELLSTON C124  
 TRIPLE C L. TAYLOR  
 CRR 0135 STAR 7103T  
 SITZ TRAVELER 8180  
 S A V EMULOUS 8145  
 SS EBONY'S GRANDMASTER  
 STF MISS ANGEL R090

CED	BW	WW	YW	MILK	CW	ACT BW	1/2 SM,
15.4	-1.8	62.0	93.6	24.1	21.7	72	
YG	MARB	BF	REA	API	TI	ADJ WW	1/2 AN
-0.23	0.40	-0.03	0.60	148.4	74.3	678	

**HEIFER BULL** Top 1% Marb Top 2% BW Top 3% CED Top 5% \$API Top 10% CEM Top 10% MCE Top 15% Stay Top 25% \$TI

### 453 LSS HOF HOME RUN FLW1

**REG** 3431244 | HOOVER HOME RUN  
**STILL HOME RUN 206**  
**DOB** 3/4/18 | BASIN JOYCE U226  
**TATTOO** FLW1 | JM REMINGTON 40X-S11  
**LSS MS. W11S**  
 | STF SPECIAL TIMES 111S

SYDGEN C C & 7  
 ERICA OF ELLSTON X16  
 BASIN PAYWEIGHT 006S  
 BASIN JOYCE 924M  
 REMINGTON RED LABEL HR  
 JM MISS OLIVIA-L36  
 STF MONTANA BLACK KF25  
 C R C C LASS 4069P

CED	BW	WW	YW	MILK	CW	ACT BW	3/8 SM,
10.6	2.1	67.1	103.4	19.5	31.6	90	
YG	MARB	BF	REA	API	TI	ADJ WW	5/8 AN
-0.09	0.36	-0.01	0.49	113.6	67.8	744	

Top 2% Marb





**1/5** HOFFMAN  
 R·A·N·C·H  
*modern, stout, functional*

*Customer Appreciation Female Sale*  
**February 15, 2019 - After the Bull Sale**

*All females offered have been hand selected by Hoffman Ranch bull customers. This is the cream of the crop from these outfits and we appreciate them working with us. We have made it a passion to help our clients market their Hoffman bred offspring.*

*Selling*  
**50 Registered Hereford Replacement Heifers**  
**20 Registered Angus Replacement Heifers**  
**Large Groups of Commercial Females**





# Registered Hereford Heifers

**500 H QUEEN ADV 8060**

<b>REG</b> P-43917452	CRR 109 CATAPULT 322 <b>H FHF DREAMER 607 ET</b>	CRR 719 CATAPULT 109 CRR 713 KELLY 0117 CJH HARLAND 408 FHF 45P RITA 101T KING TEN ALH A3 FAVORITE 512 KCF BENNETT HARLAND X337 ET C&S MS 3048 ADVANCE 6044
<b>DOB</b> 2/19/18	FHF 408 RITA 21W	
<b>TATTOO</b> 8060	ALH WS KING TEN 8201 ET <b>C&amp;S MS 8201 QUEEN ADV 6066</b>	
<b>POLLED</b>	C&S MS 327 ADVANCE 3027	

CED	BW	WW	YW	MILK	M&G
-1.4	3.3	53	84	25	51
CEM	SC	REA	MARB	BMI	CHB
-0.8	1	0.23	0.12	358	86

Top 20% Stay

**502 H PG MIRANDA 8067**

<b>REG</b> P-43915157	CRR 719 CATAPULT 109 <b>H WR SUSTAINABLE 5511 ET</b>	TH 122 71I VICTOR 719T CRR 4037 ECLIPSE 808 GO EXCEL L18 C MS PURE GOLD 2003 NJW 1Y WRANGLER 19D CRR D03 VIOLET 349 TH JWR SOP 16G 57G TUNDRA 63N H PURE POETRY 446
<b>DOB</b> 2/20/18	H JOSLYN 820 ET	
<b>TATTOO</b> 8067	AH JDH CRACKER JACK 26U ET <b>H JT MIRANDA 2033 ET</b>	
<b>POLLED</b>	H POETIC JUSTICE 8042	

CED	BW	WW	YW	MILK	M&G
-2.8	4.8	62	95	26	57
CEM	SC	REA	MARB	BMI	CHB
-1.5	0.9	0.35	-0.02	371	98

Top 10% WW Top 15% M&G Top 15% MW Top 15% MWW Top 15% Mtnl Top 15% Stay Top 15% TM Top 20% \$BMI Top 20% UFat Top 20% YW

**501 H QUEEN 8063**

<b>REG</b> 43917450	CRR 109 CATAPULT 322 <b>H FHF DREAMER 607 ET</b>	CRR 719 CATAPULT 109 CRR 713 KELLY 0117 CJH HARLAND 408 FHF 45P RITA 101T KING TEN ALH A3 FAVORITE 512 C&S 0075 BLAZE 4084 ABC MS 7039 JAMMEN 1176
<b>DOB</b> 2/20/18	FHF 408 RITA 21W	
<b>TATTOO</b> 8063	ALH WS KING TEN 8201 ET <b>ABC MS 8201 QUEEN BLAZE 6034</b>	
<b>HORNED</b>	ABC MS 4084 BLAZE 8021	

CED	BW	WW	YW	MILK	M&G
-3.6	4.3	59	93	26	56
CEM	SC	REA	MARB	BMI	CHB
-1.2	1	0.28	0.08	360	85

Top 15% Stay Top 20% M&G Top 20% MW Top 20% MWW Top 20% Mtnl Top 20% TM Top 20% WW Top 20% YW

**503 H MS ADVANCE 8069**

<b>REG</b> 43916520	CL 1 DOMINO 386A 1ET <b>CL 1 DOMINO 6128D 1ET</b>	CL 1 DOMINO 1108Y 1ET CL 1 DOMINETTE 440P 1ET CL 1 DOMINO 860U CL 1 DOMINETTE 7136T 1ET L1 DOMINO 03571 HH MISS ADVANCE 1088L CL 1 DOMINO 2136M HH MS ADVANCE 8037H
<b>DOB</b> 2/20/18	CL 1 DOMINETTE 055X	
<b>TATTOO</b> 8069	HH ADVANCE 7034T ET <b>HH MISS ADVANCE 1181Y ET</b>	
<b>HORNED</b>	HH MISS ADVANCE 5139R ET	

CED	BW	WW	YW	MILK	M&G
11.2	0.5	54	86	32	59
CEM	SC	REA	MARB	BMI	CHB
3.1	1.1	0.65	0.1	316	110

Top 3% CED Top 4% CWT Top 4% UREA Top 5% MCW Top 10% BW Top 10% M&G Top 10% MW Top 10% MWW Top 10% Milk Top 10% Mtnl Top 10% TM Top 20% \$CHB



### 504 H MS DOM PRCS 8083

REG P-43915165 | NJW 98S R117 RIBEYE 88X ET  
**LCX PERFECTO 11B ET**  
 DOB 2/21/18 | WLL ZOEY 3Z  
 TATTOO 8083 | H BK CCC SR GAME CHANGER ET  
**H MS DOM PRCS 5541 ET**  
 POLLED | GB L1 DOM PRCS 690K

SFH RIB EYE M326 R117  
 NJW 9126J DEW DOMINO 98S  
 TH 122 71I VICTOR 719T  
 WLL VENUS 19X  
 KJ HVH 33N REDEEM 485T ET  
 NJW 78P 63N LADYSPORT 51W ET  
 GB L1 DOMINO 175E  
 GB L1 DOM PRCS 152E

CED	BW	WW	YW	MILK	M&G
6.1	1.4	57	86	28	57
CEM	SC	REA	MARB	BMI	CHB
3.8	0.6	0.54	0.08	367	110



Top 5% UFat Top 10% TEAT Top 15% M&G Top 15% MW Top 15% MWW Top 15% Mtnl Top 15% TM Top 15% UREA Top 20% \$CHB Top 20% BW Top 20% CED Top 20% Milk

### 505 H RW FINLEY 8104

REG 43915171 | CL 1 DOMINO 386A 1ET  
**CL 1 DOMINO 6128D 1ET**  
 DOB 2/24/18 | CL 1 DOMINETTE 055X  
 TATTOO 8104 | HH ADVANCE 8050U ET  
**H W4 FINLEY 2017 ET**  
 HORNED | C MS PURE GOLD 2003

CL 1 DOMINO 1108Y 1ET  
 CL 1 DOMINETTE 440P 1ET  
 CL 1 DOMINO 860U  
 CL 1 DOMINETTE 7136T 1ET  
 L1 DOMINO 0357I  
 HH MISS ADVANCE 365N  
 C-S PURE GOLD 98170  
 C 8403 MS ACHV 96047

CED	BW	WW	YW	MILK	M&G
0	3.7	59	100	30	60
CEM	SC	REA	MARB	BMI	CHB
-1.1	1	0.62	0.05	342	110



Top 10% CWT Top 10% M&G Top 10% MW Top 10% MWW Top 10% Milk Top 10% Mtnl Top 10% TM Top 10% UREA Top 10% YW Top 20% \$CHB Top 20% WW

### 506 H MS DOMINO 8121

REG 43915175 | CL 1 DOMINO 386A 1ET  
**CL 1 DOMINO 6128D 1ET**  
 DOB 2/26/18 | CL 1 DOMINETTE 055X  
 TATTOO 8121 | HH ADVANCE 7195T  
**H GO MS 7195 DOMINO 3330 ET**  
 HORNED | GO MS L18 EXCEL P33

CL 1 DOMINO 1108Y 1ET  
 CL 1 DOMINETTE 440P 1ET  
 CL 1 DOMINO 860U  
 CL 1 DOMINETTE 7136T 1ET  
 L1 DOMINO 0357I  
 HH MISS ADVANCE 3128N  
 HH ADVANCE 7195T  
 GO MS 205 EXCEL 0055

CED	BW	WW	YW	MILK	M&G
-0.9	4.2	65	105	33	65
CEM	SC	REA	MARB	BMI	CHB
-0.9	1.1	0.57	0.05	317	111



Top 2% M&G Top 2% MW Top 2% MWW Top 2% Mtnl Top 2% TM Top 4% WW Top 4% YW Top 5% CWT Top 5% Milk Top 10% TEAT Top 10% UREA Top 15% MCW Top 20% \$CHB

### 507 H CAGNEY 8123

REG 43915176 | NJW 98S R117 RIBEYE 88X ET  
**LCX PERFECTO 11B ET**  
 DOB 2/26/18 | WLL ZOEY 3Z  
 TATTOO 8123 | GB L1 DOMINO 177R  
**H CAGNEY 6060 ET**  
 HORNED | A/S CAGNEY 707

SFH RIB EYE M326 R117  
 NJW 9126J DEW DOMINO 98S  
 TH 122 71I VICTOR 719T  
 WLL VENUS 19X  
 GB L1 DOMINO 8143M  
 GB L1 DOM PRCS 690K  
 UPS BOOMER 4231  
 JH 106 MISS ADVANCE 3010

CED	BW	WW	YW	MILK	M&G
5.1	2	61	92	31	61
CEM	SC	REA	MARB	BMI	CHB
2.9	0.9	0.54	0.15	327	104



Top 5% M&G Top 5% MW Top 5% MWW Top 5% Mtnl Top 5% TM Top 5% UDDER Top 10% Milk Top 10% TEAT Top 10% WW Top 15% UREA

### 508 H MISS ADVANCE 8140

REG 43916178 | HH ADVANCE 4075B ET  
**H FHF ADVANCE 628 ET**  
 DOB 2/28/18 | FHF 408 RITA 21W  
 TATTOO 8140 | C 590 DOMINO 0044  
**H GO MS ADVANCE 5166**  
 HORNED | GO MS 7195 ADVANCE X54

HH ADVANCE 1013Y ET  
 HH MISS ADVANCE 0121X  
 CJH HARLAND 408  
 FHF 45P RITA 101T  
 CL 1 DOMINO 590  
 C 4222 MS PACER 8118  
 HH ADVANCE 7195T  
 GO MS PJ EXCEL T124

CED	BW	WW	YW	MILK	M&G
-0.3	3.8	56	91	23	51
CEM	SC	REA	MARB	BMI	CHB
-0.3	0.8	0.45	0.2	305	115



Top 10% \$CHB Top 10% CWT Top 20% UIMF

### 509 H MISS ADVANCE 8141

REG 43915182 | CL 1 DOMINO 386A 1ET  
**CL 1 DOMINO 6128D 1ET**  
 DOB 2/28/18 | CL 1 DOMINETTE 055X  
 TATTOO 8141 | CL 1 DOMINO 0130X 1ET  
**H MISS ADVANCE 5184 ET**  
 HORNED | HH MISS ADVANCE 1068Y ET

CL 1 DOMINO 1108Y 1ET  
 CL 1 DOMINETTE 440P 1ET  
 CL 1 DOMINO 860U  
 CL 1 DOMINETTE 7136T 1ET  
 CL 1 DOMINO 860U  
 CL 1 DOMINETTE 440P 1ET  
 HH ADVANCE 8050U ET  
 HH MISS ADVANCE 6188S

CED	BW	WW	YW	MILK	M&G
-0.1	3.9	63	105	33	64
CEM	SC	REA	MARB	BMI	CHB
-1.7	1.1	0.57	0.05	294	110



Top 2% M&G Top 2% MW Top 2% MWW Top 2% Mtnl Top 2% TM Top 4% YW Top 5% CWT Top 5% Milk Top 10% UREA Top 10% WW Top 20% \$CHB

### 510 H MS DOMINO 8144

REG 43915184 | CL 1 DOMINO 386A 1ET  
**CL 1 DOMINO 6128D 1ET**  
 DOB 3/1/18 | CL 1 DOMINETTE 055X  
 TATTOO 8144 | HH ADVANCE 8050U ET  
**H GO MS 8050 DOMINO 3326 ET**  
 HORNED | GO MS 293 MARK DOM L57

CL 1 DOMINO 1108Y 1ET  
 CL 1 DOMINETTE 440P 1ET  
 CL 1 DOMINO 860U  
 CL 1 DOMINETTE 7136T 1ET  
 L1 DOMINO 0357I  
 HH MISS ADVANCE 365N  
 GO MARK DOMINO 8293  
 GO MS MARY 6089

CED	BW	WW	YW	MILK	M&G
2.2	3.8	61	98	29	59
CEM	SC	REA	MARB	BMI	CHB
0.6	0.8	0.55	0.07	335	107



Top 10% CWT Top 10% M&G Top 10% MCW Top 10% MW Top 10% MWW Top 10% Mtnl Top 10% TM Top 10% WW Top 15% Milk Top 15% UREA Top 15% YW

### 511 H BILLIE JO 8157

REG P-43916436 | NJW 73S W18 HOMETOWN 10Y ET  
**NJW 135U 10Y HOMETOWN 27A**  
 DOB 3/2/18 | NJW 4037 34S DURANGO VACA 135U  
 TATTOO 8157 | SB 54E 75R FUSION 138X ET  
**CKP 138X BILLIE JO 2018**  
 POLLED | CKP BILLIE JO 0602

SFH WONDER M326 W18 ET  
 NJW P606 72N DAYDREAM 73S  
 THM DURANGO 4037  
 NJW P606 80L DAYDREAM 34S ET  
 LAMBERT REMEDY 2030 75R  
 RU 20X ERIN 54E  
 BR MOLER ET  
 SCHR HELEN 1B LASS 26K

CED	BW	WW	YW	MILK	M&G
7.4	2.1	56	93	27	55
CEM	SC	REA	MARB	BMI	CHB
6.3	0.9	0.61	0.11	358	115



Top 10% \$CHB Top 10% CEM Top 10% MCE Top 10% UREA Top 15% CED Top 20% CWT Top 20% YW



## 512 H LADY REDEEM 8158

**REG** 43916452 | NJW 73S W18 HOMETOWN 10Y ET  
**NJW 135U 10Y HOMETOWN 27A**  
**DOB** 3/2/18 | NJW 4037 34S DURANGO VACA 135U  
**TATTOO** 8158 | KJ HVH 33N REDEEM 485T ET  
**H LADY REDEEM 3702 ET**  
 | K&B LYNN DOM 4096  
**HORNED** | SHF WONDER M326 W18 ET  
 NJW P606 72N DAYDREAM 73S  
 THM DURANGO 4037  
 NJW P606 80L DAYDREAM 34S ET  
 SHF RADAR M326 R125  
 HVH OKSANA 4L 33N  
 CL1 DOMINO 1181L  
 K&B STARDUST 0231K

CED	BW	WW	YW	MILK	M&G
6	2.4	58	91	25	55
CEM	SC	REA	MARB	BMI	CHB
2.5	1.3	0.42	0.11	352	96

Top 5% UDDER Top 10% SC Top 10% TEAT Top 20% CED Top 20% WW

## 516 H MISS ADVANCE 8192

**REG** 43919006 | CHURCHILL RED BULL 200Z  
**K&B REDBRAND 417B**  
**DOB** 3/7/18 | K&B BELLA 219Z 1ET  
**TATTOO** 8192 | NJW 98S R117 RIBEYE 88X ET  
**H HH MISS ADVANCE 5022 ET**  
 | HH MISS ADVANCE 1181Y ET  
**HORNED** | CHURCHILL SENSATION 028X  
 CHURCHILL LADY 002X ET  
 K&B BANDIDO 8227U ET  
 K&B SWEET SALLY 5037  
 SHF RIB EYE M326 R117  
 NJW 9126J DEW DOMINO 98S  
 HH ADVANCE 7034T ET  
 HH MISS ADVANCE 5139R ET

CED	BW	WW	YW	MILK	M&G
11.5	0.8	40	64	29	49
CEM	SC	REA	MARB	BMI	CHB
7.1	0.4	0.22	0.24	311	86

Top 2% CED Top 10% BW Top 10% CEM Top 10% MCE Top 10% TEAT Top 15% Milk Top 15% UIMF

## 513 H TABITHA 8168

**REG** 43916442 | NJW 73S W18 HOMETOWN 10Y ET  
**NJW 135U 10Y HOMETOWN 27A**  
**DOB** 3/4/18 | NJW 4037 34S DURANGO VACA 135U  
**TATTOO** 8168 | GO EXCEL L18  
**H WR TABITHA 3004 ET**  
 | K&B SWEET SALLY 5017  
**HORNED** | SHF WONDER M326 W18 ET  
 NJW P606 72N DAYDREAM 73S  
 THM DURANGO 4037  
 NJW P606 80L DAYDREAM 34S ET  
 DD EXCEL DESIGN 40  
 GO MS 124 ADVANCE 7005  
 PW VICTOR BOOMER P606  
 K&B MAXINE 3235

CED	BW	WW	YW	MILK	M&G
3.6	2.6	53	84	31	57
CEM	SC	REA	MARB	BMI	CHB
2.6	1.3	0.45	0.14	412	106



Top 5% \$BMI Top 5% UDDER Top 10% \$BII Top 10% Milk Top 10% SC Top 10% Stay Top 15% M&G Top 15% MW Top 15% MWW Top 15% Mtnl Top 15% TM

## 517 H MISS JILL 8198

**REG** 43919007 | CHURCHILL RED BULL 200Z  
**K&B REDBRAND 417B**  
**DOB** 3/8/18 | K&B BELLA 219Z 1ET  
**TATTOO** 8198 | GRANDVIEW CMR NO WORRIES 9064 ET  
**DKM MISS JILL 9064 1265**  
 | WALKER HAWK MISS 443 7115 028  
**HORNED** | CHURCHILL SENSATION 028X  
 CHURCHILL LADY 002X ET  
 K&B BANDIDO 8227U ET  
 K&B SWEET SALLY 5037  
 ALH 034 PLATO DOM 0424  
 CMR MISS P606 223R  
 WALKER WJ JH PRONTO 0901 443  
 WALKER MISS 1030 545 7115

CED	BW	WW	YW	MILK	M&G
-1.2	3.5	55	84	24	52
CEM	SC	REA	MARB	BMI	CHB
1.7	1.4	0.17	0.22	408	98

Top 5% SC Top 10% \$BII Top 10% \$BMI Top 10% Stay Top 15% UIMF Top 20% DMI

## 514 H MS JADE 8170

**REG** P-43916188 | PYRAMID 16W 110T 9116  
**H FHF AUTHORITY 6026 ET**  
**DOB** 3/4/18 | FHF 408 RITA 21W  
**TATTOO** 8170 | AH JDH CRACKER JACK 26U ET  
**H MS 79S JADE 402 ET**  
 | GHC MISS JADE 79S  
**POLLED** | FHF M33 STARBUCK 110T ET  
 FHF 51M ACHIEVA 70T  
 CJH HARLAND 408  
 FHF 45P RITA 101T  
 NJW 1Y WRANGLER 19D  
 CRR D03 VIOLET 349  
 HF 4L BEYOND 36N  
 GHC MISS CARLA 151K

CED	BW	WW	YW	MILK	M&G
-1.8	3.6	53	87	22	49
CEM	SC	REA	MARB	BMI	CHB
-1.4	0.6	0.4	0.11	346	103



Top 10% TEAT

## 518 H MS RED ADVANCE 8200

**REG** 43915197 | C&S 9075 ADVANCE 2039  
**ABC 2039 ADVANCE DOM 4036**  
**DOB** 3/8/18 | ABC MISS VICTORIA 1129  
**TATTOO** 8200 | ABC RED ADVANCE 0019  
**ABC MS 0019 RED ADVANCE 2109**  
**HORNED** | HH ADVANCE 9075W ET  
 K&B MS 6067 EXCEL 9146W  
 K&B RED FELTON 7102T  
 ABC MS 0035 DOM 7014  
 K&B RED FELTON 7102T  
 ABC MS 2218 DOM 5036

CED	BW	WW	YW	MILK	M&G
2.4	2.2	43	69	21	42
CEM	SC	REA	MARB	BMI	CHB
2.8	0.9	0.19	0.16	374	85

Top 3% MCW Top 10% Stay Top 20% \$BMI

## 515 H MS BLAZE 8180

**REG** 43915188 | ALH WS KING TEN 8201 ET  
**ABC 8201 KING DOM 6027**  
**DOB** 3/6/18 | ABC MS 3027 ADV DOMINETT 3004  
**TATTOO** 8180 | CRR 719 CATAPULT 109  
**ABC MS C109 BLAZE 5024**  
 | ABC MS 4084 BLAZE 8047  
**HORNED** | KING TEN  
 ALH A3 FAVORITE 512  
 UPS DOMINO 3027  
 ABC MS 8203 ADVANCE 1005  
 TH 122 71I VICTOR 719T  
 CRR 4037 ECLIPSE 808  
 C&S 0075 BLAZE 4084  
 ABC MS 7057 DESTINY 9002

CED	BW	WW	YW	MILK	M&G
6	1.3	43	69	25	46
CEM	SC	REA	MARB	BMI	CHB
4.4	1	0.2	0.17	396	84

Top 4% Stay Top 5% MCW Top 10% \$BMI Top 15% \$BII Top 20% BW Top 20% CED

## 519 H DOMINETT 8202

**REG** P-43915198 | KBCR FEDERAL 49B  
**KBCR 49B FEDERAL 634D**  
**DOB** 3/9/18 | KBCR LADY 417B  
**TATTOO** 8202 | C&S 9075 ADVANCE 2039  
**ABC MS 2039 44U DOMINETT 6074**  
 | ABC MS 44U DOMINETT 2044 ET  
**POLLED** | C&L CT FEDERAL 485T 6Y  
 KBCR 755T GRACY 216Z  
 C&L CT FEDERAL 485T 6Y  
 KBCR 719T LADY 204Z  
 HH ADVANCE 9075W ET  
 K&B MS 6067 EXCEL 9146W  
 NJW 98S DURANGO 44U  
 ABC MS 2218 DOM 5036

CED	BW	WW	YW	MILK	M&G
13.1	-1.9	50	77	22	46
CEM	SC	REA	MARB	BMI	CHB
6	0.8	0.36	0.14	376	95

Top 1% BW Top 1% CED Top 10% CEM Top 10% MCE Top 10% TEAT Top 15% Stay Top 20% \$BII Top 20% \$BMI

## 520 H MS ADVANCE 82204

REG 43915199 | CL 1 DOMINO 386A 1ET  
**CL 1 DOMINO 6128D 1ET**  
 DOB 3/9/18 | CL 1 DOMINETTE 055X  
 TATTOO 8204 | GB L1 DOMINO 177R  
**H MS 5152 ADVANCE 4090 ET**  
 | HH MISS ADVANCE 5152R  
 HORNED

CL 1 DOMINO 1108Y 1ET  
 CL 1 DOMINETTE 440P 1ET  
 CL 1 DOMINO 860U  
 CL 1 DOMINETTE 7136T 1ET  
 GB L1 DOMINO 8143M  
 GB L1 DOM PRCS 690K  
 L1 DOMINO 01362  
 DBH L1 DOMINETTE 355N

CED	BW	WW	YW	MILK	M&G
1.5	4.9	66	107	26	59
CEM	SC	REA	MARB	BMI	CHB
-0.7	0.8	0.59	0.04	230	114



Top 2% CWT Top 3% WW Top 3% YW Top 10% M&G Top 10% MW Top 10% MWW Top 10% Mtnl Top 10% TM Top 10% UREA Top 15% \$CHB

## 524 H MS ADVANCE 8222

REG P-43918018 | DRF JWR PRINCE VICTOR 71I  
**TH 223 71I VICTOR 755T**  
 DOB 3/11/18 | KBCR 19D DOMINETTE 223  
 TATTOO 8222 | UPS DOMINO 3027  
**ABC MS 3027 ADV DOMINETT 3003**  
 | ABC MS 8203 ADVANCE1031 ET  
 POLLED

HRP THM VICTOR 109W 9329  
 RHF 964 VICTRA 4057  
 NJW 1Y WRANGLER 19D  
 KBCR 631 DOMINETTE 066  
 CL 1 DOMINO 9126J 1ET  
 UPS MISS DIAMOND 1353  
 HH ADVANCE 8203U ET  
 ABC MS 0035 DOM 7014

CED	BW	WW	YW	MILK	M&G
8.9	0.8	49	76	27	52
CEM	SC	REA	MARB	BMI	CHB
2.6	0.8	0.33	0.25	356	94

Top 10% BW Top 10% CED Top 10% TEAT Top 10% UIMF

## 521 H MS DOMINO 8205

REG P-43918017 | DRF JWR PRINCE VICTOR 71I  
**TH 223 71I VICTOR 755T**  
 DOB 3/9/18 | KBCR 19D DOMINETTE 223  
 TATTOO 8205 | NJW 98S DURANGO 44U  
**ABC MS 44U DOMINO 4001**  
 | ABC MS 3027 DOMINO FORCE 2006  
 POLLED

HRP THM VICTOR 109W 9329  
 RHF 964 VICTRA 4057  
 NJW 1Y WRANGLER 19D  
 KBCR 631 DOMINETTE 066  
 THM DURANGO 4037  
 NJW 9126J DEW DOMINO 98S  
 UPS DOMINO 3027  
 ABC MS FORCE 1018

CED	BW	WW	YW	MILK	M&G
9	-0.1	53	83	30	57
CEM	SC	REA	MARB	BMI	CHB
4	0.6	0.43	0.12	348	97

Top 5% BW Top 10% CED Top 10% Milk Top 15% M&G Top 15% MW Top 15% MWW Top 15% Mtnl Top 15% TM

## 525 H VICTORIA 8226

REG P-43915208 | KBCR FEDERAL 49B  
**KBCR 49B FEDERAL 634D**  
 DOB 3/13/18 | KBCR LADY 417B  
 TATTOO 8226 | TH 122 71I VICTOR 719T  
**ABC MS 719T VICTORIA ADV 6092**  
 | ABC MS 8203 ADVANCE 1016 ET  
 POLLED

C&L CT FEDERAL 485T 6Y  
 KBCR 755T GRACY 216Z  
 C&L CT FEDERAL 485T 6Y  
 KBCR 719T LADY 204Z  
 DRF JWR PRINCE VICTOR 71I  
 KBCR 19D DOMINETTE 122  
 HH ADVANCE 8203U ET  
 ABC MS 0035 DOM 7014

CED	BW	WW	YW	MILK	M&G
12.8	-1.8	50	71	19	44
CEM	SC	REA	MARB	BMI	CHB
3	1	0.3	0.18	410	92

Top 1% BW Top 1% CED Top 4% Stay Top 10% \$BII Top 10% \$BMI Top 10% TEAT Top 20% DMI

## 522 H MS ADVANCE DOM 8207

REG P-43915201 | ALH WS KING TEN 8201 ET  
**C&S 8201 KING DOMINO 6047**  
 DOB 3/9/18 | C&S 0130 DOMINETT 3028  
 TATTOO 8207 | C&S 9075 ADVANCE 2039  
**ABC MS 2039 ADVANCE DOM 4010**  
 | ABC MS 7049 DOM 1040  
 POLLED

KING TEN  
 ALH A3 FAVORITE 512  
 CL 1 DOMINO 0130X 1ET  
 K&B MS 6067 EXCEL 9146W  
 HH ADVANCE 9075W ET  
 K&B MS 6067 EXCEL 9146W  
 ABC 5058 DOM 7049  
 ABC MS 0075 BLAZE 3125

CED	BW	WW	YW	MILK	M&G
6.3	0.6	45	74	23	46
CEM	SC	REA	MARB	BMI	CHB
3.1	0.6	0.3	0.17	337	89

Top 10% BW Top 10% MCW Top 20% CED

## 526 H MS ADVANCE DOM 8229

REG 43916475 | SHF PROGRESS P20  
**NJW 76S P20 BEEF 38W ET**  
 DOB 3/14/18 | NJW 55N STARDUST 76S  
 TATTOO 8229 | UPS DOMINO 3027  
**ABC MS 3027 ADV DOMINETT 3004**  
 | ABC MS 8203 ADVANCE 1005  
 HORNED

FELTONS LEGEND 242  
 SHF INTRSTATE D03 G06 ET  
 NJW BW TRAILDUST 161L  
 NJW 57G SPIRIT QUEEN 55N ET  
 CL 1 DOMINO 9126J 1ET  
 UPS MISS DIAMOND 1353  
 HH ADVANCE 8203U ET  
 ABC MS 4084 BLAZE 8047

CED	BW	WW	YW	MILK	M&G
9.9	1.3	46	70	33	56
CEM	SC	REA	MARB	BMI	CHB
7.4	1.2	0.32	0.29	393	95

Top 4% MCW Top 5% CED Top 5% CEM Top 5% MCE Top 5% Milk Top 10% \$BMI Top 10% Stay Top 10% TEAT Top 10% UIMF Top 15% \$BII Top 20% BW Top 20% M&G Top 20% MW Top 20% MWW Top 20% Mtnl Top 20% SC Top 20% TM

## 523 H RW THALIA 8219

REG P-43919009 | CHURCHILL RED BULL 200Z  
**K&B REDBRAND 417B**  
 DOB 3/10/18 | K&B BELLA 219Z 1ET  
 TATTOO 8219 | HH ADVANCE 0132X  
**H W4 THALIA 3024 ET**  
 | C MS PURE GOLD 2003  
 POLLED

CHURCHILL SENSATION 028X  
 CHURCHILL LADY 002X ET  
 K&B BANDIDO 8227U ET  
 K&B SWEET SALLY 5037  
 CL 1 DOMINO 7128T 1ET  
 HH MISS ADVANCE 6054S  
 C-S PURE GOLD 98170  
 C 8403 MS ACHV 96047

CED	BW	WW	YW	MILK	M&G
-0.3	3.7	58	92	21	50
CEM	SC	REA	MARB	BMI	CHB
1.5	0.6	0.47	0.22	327	108



Top 10% CWT Top 15% UIMF Top 20% WW

## 527 H MS DOMINETT 8246

REG P-43915214 | C&S 9075 ADVANCE 2039  
**ABC 2039 ADVANCE DOM 4036**  
 DOB 3/17/18 | ABC MISS VICTORIA 1129  
 TATTOO 8246 | NJW 98S DURANGO 44U  
**ABC MS 44U DOMINETT 2044 ET**  
 | ABC MS 2218 DOM 5036  
 POLLED

HH ADVANCE 9075W ET  
 K&B MS 6067 EXCEL 9146W  
 K&B RED FELTON 7102T  
 ABC MS 0035 DOM 7014  
 THM DURANGO 4037  
 NJW 9126J DEW DOMINO 98S  
 ABC 3175 DOM 2218  
 ABC MS 9053 DESTINY 2037

CED	BW	WW	YW	MILK	M&G
3.9	2	43	70	26	47
CEM	SC	REA	MARB	BMI	CHB
4.3	0.7	0.27	0.06	374	92

Top 3% MCW Top 10% Stay Top 20% \$BMI Top 20% DMI

### 528 H MS DOMINETT 8247

REG 43917460 | PYRAMID 16W 110T 9116  
**H FHF AUTHORITY 6026 ET**  
 DOB 3/17/18 | FHF 408 RITA 21W  
 TATTOO 8247 | NJW 76S P20 BEEF 38W ET  
**ABC MS 38W DOMINETT 5009**  
 | ABC MS 0003 ADV DOMINETT 3093  
 FHF M33 STARBUCK 110T ET  
 FHF 51M ACHIEVA 70T  
 CJH HARLAND 408  
 FHF 45P RITA 101T  
 SHF PROGRESS P20  
 NJW 55N STARDUST 76S  
 C&S 3027 ADVANCE DOM 0003 ET  
 ABC MS 2218 DOM 5036

CED	BW	WW	YW	MILK	M&G
-2.2	5	60	95	32	62
CEM	SC	REA	MARB	BMI	CHB
0.4	0.9	0.43	0.1	362	102



Top 4% M&G Top 4% MW Top 4% MWW Top 4% Mtnl Top 4% TM Top 10% Milk Top 10% TEAT Top 15% WW Top 20% YW

### 532 H MS DOMINETT 8262

REG P-43917461 | PYRAMID 16W 110T 9116  
**H FHF AUTHORITY 6026 ET**  
 DOB 3/19/18 | FHF 408 RITA 21W  
 TATTOO 8262 | NJW 76S P20 BEEF 38W ET  
**ABC MS 38W DOMINETT 5006**  
 | ABC MS 337 H DOMINETT 3084  
 FHF M33 STARBUCK 110T ET  
 FHF 51M ACHIEVA 70T  
 CJH HARLAND 408  
 FHF 45P RITA 101T  
 SHF PROGRESS P20  
 NJW 55N STARDUST 76S  
 KCF BENNETT HARLAND X337 ET  
 ABC MS 0035 DOM 7014

CED	BW	WW	YW	MILK	M&G
-5.5	4.3	58	91	29	57
CEM	SC	REA	MARB	BMI	CHB
-3.2	1	0.41	0.13	359	102



Top 10% TEAT Top 15% M&G Top 15% MW Top 15% MWW Top 15% Milk Top 15% Mtnl Top 15% TM Top 20% WW

### 529 H MS DOMINO 8250

REG 43919016 | CHURCHILL RED BULL 200Z  
**K&B REDBRAND 417B**  
 DOB 3/18/18 | K&B BELLA 219Z 1ET  
 TATTOO 8250 | CHURCHILL SENSATION 028X  
**H MS DOMINO 5090**  
 | H GO MS 8050 DOMINO 3326 ET  
 CHURCHILL SENSATION 028X  
 CHURCHILL LADY 002X ET  
 K&B BANDIDO 8227U ET  
 K&B SWEET SALLY 5037  
 UPS DOMINO 3027  
 CHURCHILL LADY 7202T ET  
 HH ADVANCE 8050U ET  
 GO MS 293 MARK DOM L57

CED	BW	WW	YW	MILK	M&G
6.3	0.3	45	59	27	50
CEM	SC	REA	MARB	BMI	CHB
1.8	0.5	0.53	0.23	381	106



Top 4% TEAT Top 5% UDDER Top 10% BW Top 15% \$BMI Top 15% UIMF Top 15% UREA Top 20% \$BII Top 20% CED Top 20% CWT Top 20% Stay

### 533 H GAL 8277

REG P-43919026 | CHURCHILL RED BULL 200Z  
**K&B REDBRAND 417B**  
 DOB 3/23/18 | K&B BELLA 219Z 1ET  
 TATTOO 8277 | KCF BENNETT REVOLUTION X51  
**FOUR L X51 GAL B4035**  
 | FOUR L OUTCROSS GAL X0025 ET  
 CHURCHILL SENSATION 028X  
 CHURCHILL LADY 002X ET  
 K&B BANDIDO 8227U ET  
 K&B SWEET SALLY 5037  
 MSU TCF REVOLUTION 4R  
 KCF MISS PROFICIENT U201  
 GOLDEN OAK OUTCROSS 18U  
 CL 1 DOMINETTE 825H

CED	BW	WW	YW	MILK	M&G
5.7	3.2	60	86	26	55
CEM	SC	REA	MARB	BMI	CHB
6.6	0.9	0.6	0.37	423	123



Top 2% \$BII Top 2% CWT Top 3% UIMF Top 4% \$BMI Top 4% \$CHB Top 4% TEAT Top 5% UDDER Top 10% CEM Top 10% MCE Top 10% Stay Top 10% UREA Top 15% WW

### 530 H WMS GM TRACY 8251

REG P-43919017 | CHURCHILL RED BULL 200Z  
**K&B REDBRAND 417B**  
 DOB 3/18/18 | K&B BELLA 219Z 1ET  
 TATTOO 8251 | KJ HVH 33N REDEEM 485T ET  
**H AH TRACY 3064 ET**  
 | HH MISS ADVANCE 6074S  
 CHURCHILL SENSATION 028X  
 CHURCHILL LADY 002X ET  
 K&B BANDIDO 8227U ET  
 K&B SWEET SALLY 5037  
 SHF RADAR M326 R125  
 HVH OKSANA 4L 33N  
 CL 1 DOMINO 2136M  
 HH MISS ADVANCE 1013L

CED	BW	WW	YW	MILK	M&G
5.2	3.9	58	96	26	55
CEM	SC	REA	MARB	BMI	CHB
3.5	2.2	0.25	0.15	363	98

Top 1% SC Top 15% YW Top 20% WW

### 534 H MS DOMINETT 8283

REG 43915217 | TH 122 71I VICTOR 719T  
**ABC 719T VICTOR BLAZE 6026**  
 DOB 3/25/18 | ABC MS 9028 RED BLAZE 1120  
 TATTOO 8283 | UPS DOMINO 3027  
**ABC MS 3027 OLERA DOMINET 3011**  
 | ABC MS BANDOLERA 1018  
 DRF JWR PRINCE VICTOR 71I  
 KBCR 19D DOMINETTE 122  
 ABC RED BLAZE 9028  
 ABC MS 4084 BLAZE 8066  
 CL 1 DOMINO 9126J 1ET  
 UPS MISS DIAMOND 1353  
 K&B BANDIDO 8227U ET  
 ABC MS 5063 BLAZE 8035

CED	BW	WW	YW	MILK	M&G
9.4	-0.5	43	62	27	49
CEM	SC	REA	MARB	BMI	CHB
2.8	0.8	0.31	0.24	433	95

Top 2% \$BMI Top 2% Stay Top 3% \$BII Top 3% BW Top 10% CED Top 10% TEAT Top 15% UIMF Top 20% DMI Top 20% MCW

### 531 H MS BLAZE 8261

REG P-43915216 | ALH WS KING TEN 8201 ET  
**C&S 8201 KING DOMINO 6047**  
 DOB 3/19/18 | C&S 1030 DOMINETT 3028  
 TATTOO 8261 | UPS DOMINO 3027  
**ABC MS 3027 BLAZE DOM 4004**  
 | ABC MS 9028 RED BLAE 2073  
 KING TEN  
 ALH A3 FAVORITE 512  
 CL 1 DOMINO 0130X 1ET  
 K&B MS 6067 EXCEL 9146W  
 CL 1 DOMINO 9126J 1ET  
 UPS MISS DIAMOND 1353  
 ABC RED BLAZE 9028  
 ABC MS 4084 BLAZE 8045

CED	BW	WW	YW	MILK	M&G
2.2	2.8	51	85	26	51
CEM	SC	REA	MARB	BMI	CHB
0.2	0.9	0.32	0.22	376	90

Top 5% MCW Top 15% Stay Top 15% UIMF Top 20% \$BII Top 20% \$BMI

### 535 H MS BANDOLERA 8290

REG P-43915218 | TH 122 71I VICTOR 719T  
**ABC 719T VICTOR BLAZE 6026**  
 DOB 3/26/18 | ABC MS 9028 RED BLAZE 1120  
 TATTOO 8290 | K&B BANDIDO 8227U ET  
**ABC MS BANDOLERA 1018**  
 | ABC MS 5063 BLAZE 8035  
 DRF JWR PRINCE VICTOR 71I  
 KBCR 19D DOMINETTE 122  
 ABC RED BLAZE 9028  
 ABC MS 4084 BLAZE 8066  
 KCF BENNETT 3008 M326  
 K&B MISS EXCEL 4216  
 C&S 0075 BLAE 5063  
 ABC MS 3175 DOM 0101

CED	BW	WW	YW	MILK	M&G
8.3	-1.1	41	56	26	46
CEM	SC	REA	MARB	BMI	CHB
2.5	0.8	0.27	0.22	397	90

Top 2% BW Top 10% \$BMI Top 10% CED Top 10% DMI Top 10% MCW Top 10% Stay Top 10% TEAT Top 15% \$BII Top 15% UIMF Top 20% Ufat

**536**

**H MS DOMINETT 8292**

REG P-43915220 | C&S 9075 ADVANCE 2039 | HH ADVANCE 9075W ET  
 ABC 2039 ADVANCE DOM 4036 | K&B MS 6067 EXCEL 9146W  
 DOB 3/26/18 | ABC MISS VICTORIA 1129 | K&B RED FELTON 7102T  
 TATTOO 8292 | KCF BENNETT HARLAND X337 ET | ABC MS 0035 DOM 7014  
 POLLED | ABC MS 337 H DOMINETT 3046 ET | CJH HARLAND 408  
 | ABC MS 0035 DOM 7014 | KCF MISS 3008 N68  
 | | ABC 3175 DOM 0035  
 | | ABC MS 7039 JAMMEN 1176

CED	BW	WW	YW	MILK	M&G
-3	4.5	50	81	25	50
CEM	SC	REA	MARB	BMI	CHB
-1.5	1.1	0.24	0.15	372	96

Top 3% MCW Top 4% TEAT Top 15% Stay Top 20% \$BII Top 20% \$BMI Top 20% Ufat

**540**

**H MISS ADVANCE 8461 ET**

REG 43915090 | C -S PURE GOLD 98170 | C GOLD RUSH 1ET  
 H PAYBACK 807 ET | /S LADY PEERLESS 180L | C MS DOM 93218 1ET  
 DOB 3/3/18 | | TS PEERLESS BUILDER 8453  
 TATTOO 8461 | L1 DOMINO 03571 | /S MS PEERLESS 696F  
 HORNED | HH MISS ADVANCE 8255U | L1 DOMINO 01384  
 | | HH MISS ADVANCE 4009P | L1 DOMINETTE 00532  
 | | | HH ADVANCE 0094K  
 | | | HH MISS ADVANCE 001K

CED	BW	WW	YW	MILK	M&G
-0.4	4.9	52	79	28	54
CEM	SC	REA	MARB	BMI	CHB
2.4	0.8	0.27	-0.09	351	89

Top 5% Ufat Top 20% Milk Top 20% Stay

**537**

**H QUEEN 8305**

REG 43915227 | CRR 719 CATAPULT 109 | TH 122 71I VICTOR 719T  
 ABC C109 ADV DOM 5004 | CRR 4037 ECLIPSE 808  
 DOB 3/30/18 | ABC MS 3027 ADV DOMINETT 3004 | UPS DOMINO 3027  
 TATTOO 8305 | ALH WS KING TEN 8201 ET | ABC MS 8203 ADVANCE 1005  
 HORNED | ABC MS 8201 QUEEN OLERA 5038 | KING TEN  
 | | ABC MS BANDOLERA 1018 | ALH A3 FAVORITE 512  
 | | | K&B BANDIDO 8227U ET  
 | | | ABC MS 5063 BLAZE 8035

CED	BW	WW	YW	MILK	M&G
-2.4	5.6	57	84	26	55
CEM	SC	REA	MARB	BMI	CHB
-1.3	0.9	0.3	0.11	402	89

Top 4% Stay Top 10% \$BII Top 10% \$BMI Top 20% MCW

**541**

**H PG TESS 8508 ET**

REG P-43916413 | CRR 719 CATAPULT 109 | TH 122 71I VICTOR 719T  
 CRR 109 ON POINT 559 ET | CRR 4037 ECLIPSE 808  
 DOB 3/9/18 | CRR 435 KELLY 161 | DM BR SOONER  
 TATTOO 8508 | WLB GLOBAL 72M 50S | CRR D03 KELLY 361  
 POLLED | H TESS 3022 ET | HAROLDSON WLB MUTUMBO ET 72M  
 | | | TH JWR SOP 16G 57G TUNDRA 63N  
 | | | NJW BW LADYSPORT DEW 78P ET

CED	BW	WW	YW	MILK	M&G
2.6	3.3	54	98	24	52
CEM	SC	REA	MARB	BMI	CHB
0.6	0.9	0.43	0.02	384	106

Top 10% Stay Top 15% \$BMI Top 15% YW Top 20% \$BII



**538**

**H MS DOMINETT 8322**

REG 43915236 | TH 122 71I VICTOR 719T | DRF JWR PRINCE VICTOR 71I  
 ABC 719T VICTOR BLAZE 6026 | KBCR 19D DOMINETTE 122  
 DOB 4/5/18 | ABC MS 9028 RED BLAZE 1120 | ABC RED BLAZE 9028  
 TATTOO 8322 | CL 1 DOMINO 0130X 1ET | ABC MS 4084 BLAZE 8066  
 HORNED | ABC MS 0130 DOMINETT 3032 | CL 1 DOMINO 860U  
 | | ABC MS 0075 BLAZE 2014 | CL 1 DOMINETTE 440P 1ET  
 | | | ABC 6026 BLAZE 0075  
 | | | ABC MS 3175 DOM 0011

CED	BW	WW	YW	MILK	M&G
4	1	50	76	26	52
CEM	SC	REA	MARB	BMI	CHB
-0.1	0.7	0.36	0.11	366	90

Top 5% MCW Top 15% BW Top 15% Stay

**542**

**H DB ADVANCE 8509 ET**

REG 43915099 | BAR S LHF 028 240 | CHURCHILL SENSATION 028X  
 BR BELLE AIR 6011 | CHURCHILL LADY 078X  
 DOB 3/9/18 | BR Belle 4082 ET | GOLDEN OAK OUTCROSS 18U  
 TATTOO 8509 | CL 1 DOMINO 7128T 1ET | BR CSF BRIELLE 8052 ET  
 HORNED | HH MISS ADVANCE 0165X ET | HH ADVANCE 3113N 1ET  
 | | HH MISS ADVANCE 365N | CL 1 DOMINETTE 0112K 1ET  
 | | | HH ADVANCE 0024K  
 | | | HH MISS ADVANCE 103L

CED	BW	WW	YW	MILK	M&G
-0.8	3.7	53	89	30	56
CEM	SC	REA	MARB	BMI	CHB
1.4	1.2	0.48	0.02	330	111

Top 10% Milk Top 20% \$CHB Top 20% M&G Top 20% MW Top 20% MWW Top 20% Mtnl Top 20% SC Top 20% TM



**539**

**H MARGO 8415 ET**

REG P-43916390 | NJW 73S W18 HOMETOWN 10Y ET | SHF WONDER M326 W18 ET  
 NJW 135U 10Y HOMETOWN 27A | NJW P606 72N DAYDREAM 73S  
 DOB 2/12/18 | NJW 4037 34S DURANGO VACA 135U | THM DURANGO 4037  
 TATTOO 8415 | KJ C&L J119 MARKSMAN 045R ET | NJW P606 80L DAYDREAM 34S ET  
 POLLED | KJ 804P MARGO 426T | OXH MARK DOMINO 8020  
 | | KJ 045 LENA 804P ET | SHF INTERSTATE D03 J119  
 | | | REMITALL ONLINE 122L  
 | | | MISTY MR 045

CED	BW	WW	YW	MILK	M&G
5.8	2.6	64	99	25	57
CEM	SC	REA	MARB	BMI	CHB
3.4	1.4	0.38	0.15	361	101

Top 5% SC Top 5% WW Top 10% YW Top 15% M&G Top 15% MW Top 15% MWW Top 15% Mtnl Top 15% TM Top 20% \$BII Top 20% CED



**543**

**H QUEEN 8574**

REG P-43915240 | KBCR FEDERAL 49B | C&L CT FEDERAL 485T 6Y  
 KBCR 49B FEDERAL 634D | KBCR 755T GRACY 216Z  
 DOB 4/8/18 | KBCR LADY 417B | C&L CT FEDERAL 485T 6Y  
 TATTOO 8574 | ALH WS KING TEN 8201 ET | KBCR 719T LADY 204Z  
 POLLED | ABC MS 8201 QUEEN DOMINETT 6032 | KING TEN  
 | | ABC MS 3027 ADV DOMINETT 3002 | ALH A3 FAVORITE 512  
 | | | | UPS DOMINO 3027  
 | | | | ABC MS 8203 ADVANCE 1013 ET

CED	BW	WW	YW	MILK	M&G
12.8	-1.5	51	75	21	47
CEM	SC	REA	MARB	BMI	CHB
4.7	1	0.27	0.27	386	84

Top 1% BW Top 1% CED Top 10% Stay Top 10% UIMF Top 15% \$BII Top 15% \$BMI Top 20% CEM Top 20% MCE

### 544 H MS DOMINETT 8578

REG 43915241 | TH 122 71I VICTOR 719T | DRF JWR PRINCE VICTOR 71I  
 ABC 719T VICTOR BLAZE 6026 | KBCR 19D DOMINETTE 122  
 DOB 4/9/18 | ABC MS 9028 RED BLAZE 1120 | ABC RED BLAZE 9028  
 TATTOO 8578 | CL 1 DOMINO 0130X 1ET | ABC MS 4084 BLAZE 8066  
 HORNED | ABC MS 0130 DOMINETT 3039 ET | CL 1 DOMINO 860U  
 | ABC MS 2218 DOM 5036 | CL 1 DOMINETTE 440P 1ET  
 | | ABC 3175 DOM 2218  
 | | ABC MS 9053 DESTINY 2037

CED	BW	WW	YW	MILK	M&G
3.8	1	49	73	27	51
CEM	SC	REA	MARB	BMI	CHB
-0.6	0.8	0.35	0.1	369	92

Top 5% MCW Top 10% TEAT Top 15% BW Top 15% Stay

### 548 H SKI 4627 STAR 1822

REG P-43941589 | LANGFORDS 2205 ET | BR DM TNT 7010 ET  
 JCS ICON 4627 | LH Miss Calgary  
 DOB 3/24/18 | JCS MISS POWER UP 9172 | JCS POWER UP 5852  
 TATTOO 1822 | REMITALL ONLINE 122L | JCS 184 DOMINET 448  
 WILDCAT JET STAR 002 ET | REMITALL EMBRACER 8E  
 POLLED | BH GOLD STAR 18R ET | REMITALL CATALINA 24H  
 | | C - S PURE GOLD 98170  
 | | MSU BR KEY M ARKETTE 100K

CED	BW	WW	YW	MILK	M&G
-9.7	6.4	60	101	21	51
CEM	SC	REA	MARB	BMI	CHB
-2.1	1	0.49	-0.02	286	118

Top 3% Ufat Top 10% \$CHB Top 10% YW Top 15% WW



### 545 H SKI 4627 VICKIE 1801

REG P-43976047 | LANGFORDS 2205 ET | BR DM TNT 7010 ET  
 JCS ICON 4627 | LH Miss Calgary  
 DOB 2/8/18 | JCS MISS POWER UP 9172 | JCS POWER UP 5852  
 TATTOO 1801 | THM DURANGO 4037 | JCS 184 DOMINET 448  
 POLLED | SHF VICKIE 4037 X06 ET | CS BOOMER 29F  
 | | SHF GOVERNNESS 236G S105 | THM 7085 VICTRA 9036  
 | | | REMITALL GOVERNOR 236G  
 | | | SHF MISS KEYNOTE 20X E39

CED	BW	WW	YW	MILK	M&G
-2.9	3.5	50	78	19	43
CEM	SC	REA	MARB	BMI	CHB
-1.9	0.7	0.4	0.02	322	99

Top 20% DMI Top 20% MCW Top 20% Ufat

### 549 H SKI 4627 MARY 1825

REG 43976045 | LANGFORDS 2205 ET | BR DM TNT 7010 ET  
 JCS ICON 4627 | LH Miss Calgary  
 DOB 3/27/18 | JCS MISS POWER UP 9172 | JCS POWER UP 5852  
 TATTOO 1825 | JET MR L513 | JCS 184 DOMINET 448  
 HORNED | /S LADY JET 2104Z | JET MR Y323  
 | | JET MS K018 | JET DOMINETTE D700  
 | | | JET MR L715  
 | | | JET MS A903

CED	BW	WW	YW	MILK	M&G
1.4	1.2	47	76	24	48
CEM	SC	REA	MARB	BMI	CHB
2.7	1.1	0.41	0.06	264	93

Top 5% MCW Top 15% BW

### 546 H SKY 4627 CLEO 1804

REG 43976046 | LANGFORDS 2205 ET | BR DM TNT 7010 ET  
 JCS ICON 4627 | LH Miss Calgary  
 DOB 2/18/18 | JCS MISS POWER UP 9172 | JCS POWER UP 5852  
 TATTOO 1804 | /S PEERLESS 1571Y | JCS 184 DOMINET 448  
 HORNED | /S LADY PEERLESS 322A | HH ADVANCE 286M 1ET  
 | | /S LADY DOMINO 145Y | /S LADY DOMINO 652S  
 | | | UPS DOMINO 3027  
 | | | /S LADY MOM 6004S ET

CED	BW	WW	YW	MILK	M&G
-0.1	2.7	50	75	23	48
CEM	SC	REA	MARB	BMI	CHB
0.9	1	0.38	0.08	325	96

Top 10% TEAT

### 550 H SKI 4627 BOBBIE 1830

REG P-43976048 | LANGFORDS 2205 ET | BR DM TNT 7010 ET  
 JCS ICON 4627 | LH Miss Calgary  
 DOB 4/15/18 | JCS MISS POWER UP 9172 | JCS POWER UP 5852  
 TATTOO 1830 | KJ HVH 33N REDEEM 485T ET | JCS 184 DOMINET 448  
 POLLED | CRR 485T BOBBIE 381 | SHF RADAR M326 R125  
 | | | H5 MS 465 DOMET 871 | HVH OKSANA 4L 33N  
 | | | | H5 9126 DOMINO 465  
 | | | | H5 MS 8126 DOMET 081

CED	BW	WW	YW	MILK	M&G
-3.6	4	54	88	21	47
CEM	SC	REA	MARB	BMI	CHB
-0.6	1.1	0.44	0.01	301	105



### 547 H SKI 4627 ALLIE 1806

REG 43976044 | LANGFORDS 2205 ET | BR DM TNT 7010 ET  
 JCS ICON 4627 | LH Miss Calgary  
 DOB 2/28/18 | JCS MISS POWER UP 9172 | JCS POWER UP 5852  
 TATTOO 1806 | CL 1 DOMINO 955W | JCS 184 DOMINET 448  
 HORNED | JSS ALLIE 5265 | CL 1 DOMINO 637S 1ET  
 | | H KE ALLIE 2316 ET | CL 1 DOMINETTE 5152R  
 | | | HH ADVANCE 8050U ET  
 | | | H PHYLLIS 6062 ET

CED	BW	WW	YW	MILK	M&G
-7.7	4.7	58	96	24	53
CEM	SC	REA	MARB	BMI	CHB
-5.2	0.9	0.53	-0.04	305	108

Top 15% UREA Top 15% YW Top 20% CWT Top 20% Ufat Top 20% WW



Join us!

**Fall Female Sale**  
**September 23, 2019**  
**1 PM (CST) At the Ranch**  
**near Thedford, Nebraska**



# Registered Angus Heifers

**551**

## HOFFMAN EVA 8050

REG  
19123959

MUSGRAVE BIG SKY  
**MUSGRAVE SKY HIGH 1535**

DOB  
2/14/18

FLAG QUEEN W 00649

TATTOO  
8050

S A V FINAL ANSWER 0035  
**AYRES EVA EB30**  
AYRES SERENA EVA B12

CONNEALY EARNAN 076E  
SAV PRIMROSE 7861  
S A V 004 DENSITY 4336  
PLATTEMERE QUEEN W 660  
SITZ TRAVELER 8180  
S A V EMULOUS 8145  
S A F 598 BANDO 5175  
4 U EVA IMPACT F B 311

CED	BW	WW	YW	MILK	CEM
11	-0.4	56	92	18	11
SC	MARB	RE	FAT	\$W	\$B
0.65	0.57	0.44	0.048	51.57	123.74

Top 15% BW Top 15% CED Top 15% DMI Top 20% \$EN

**553**

## HOFFMAN ERICA DIANA 8068

REG  
19125015

MUSGRAVE BIG SKY  
**MUSGRAVE SKY HIGH 1535**

DOB  
2/20/18

FLAG QUEEN W 00649

TATTOO  
8068

SILVEIRAS STYLE 9303  
**SILVEIRAS ERICA DIANA 1521**  
SILVEIRAS ERICA DIANA 8350

CONNEALY EARNAN 076E  
SAV PRIMROSE 7861  
S A V 004 DENSITY 4336  
PLATTEMERE QUEEN W 660  
GAMBLES HOT ROD  
SILVEIRAS ELBA 2520  
B C MARATHON 7022  
MAPLECREST RBC ERICADI A108

CED	BW	WW	YW	MILK	CEM
8	1.1	48	82	16	10
SC	MARB	RE	FAT	\$W	\$B
0.05	0.41	0.40	0.029	38.78	98.52

Top 10% \$EN Top 20% DMI

**552**

## HOFFMAN BARBARAMERE 8058

REG  
19121019

ELLINGSON PLATEAU 1155  
**ELLINGSON TOP SHELF 5050**

DOB  
2/18/18

EA EMBLYNETTE 9203

TATTOO  
8058

S S TRAVELER 6807 T510  
**AYRES BARBARAMERE TT 698**  
AYRES BARBARAMERE 296

LT TERRITORY 5824 OF EA  
EA BLACKLASS 6938  
S A V FINAL ANSWER 0035  
EA EMBLYNETTE 447  
D H D TRAVELER 6807  
S S MISS HI SPADE A114  
G A R 1407 NEW DESIGN 6482  
PASCALAR BARBARA P207

CED	BW	WW	YW	MILK	CEM
20	-4.2	35	70	22	16
SC	MARB	RE	FAT	\$W	\$B
0.68	0.63	0.36	0.021	34.01	96.61

Top 1% BW Top 1% CED Top 1% CEM Top 1% MCE Top 10% DMI Top 15% \$EN

**554**

## HOFFMAN MS JILT 8076

REG  
19128985

S A V RESOURCE 1441  
**ELLINGSON CHAPS 4095**

DOB  
2/21/18

E A BLACKCAP 0360

TATTOO  
8076

OCC WINDY 201  
**MALSONS JILT 159C**  
MALSONS JILT 149Z

RITO 707 OF IDEAL 3407 7075  
S A V BLACKCAP MAY 4136  
M A S WIDE BUTT 6032  
E A BLACKCAP 718  
H A R B WINDY 702 JH  
OCC GINA 714  
VAR ROCKY 80029  
LAFLINS JILT 073

CED	BW	WW	YW	MILK	CEM
-2	4.8	60	107	23	0
SC	MARB	RE	FAT	\$W	\$B
				38.27	

Top 20% \$F Top 20% YW



### 555 HOFFMAN MS BLACKCAP 8078

REG  
19129032  
DOB  
2/21/18  
TATTOO  
8078

| S A V RESOURCE 1441  
**ELLINGSON CHAPS 4095**  
| E A BLACKCAP 0360  
  
| BRUIN UPROAR 0070  
**PINE COULEE BLACKCAP C283**  
| PINE COULEE BLACKCAP G 3Z71

RITO 707 OF IDEAL 3407 7075  
S A V BLACKCAP MAY 4136  
M A S WIDE BUTT 6032  
E A BLACKCAP 718  
SITZ UPWARD 307R  
FALCON BLACKBIRD 6071  
LEACHMAN RIGHT TIME  
V T 6807 TRAVELER R43

CED	BW	WW	YW	MILK	CEM
6	1.3	58	101	24	6
SC	MARB	RE	FAT	\$W	\$B
0.81	0.26	0.65	0.020	57.37	123.92

Top 20% \$W

### 557 HOFFMAN BARBARAMERE 8095

REG  
19123955  
DOB  
2/23/18  
TATTOO  
8095

| MUSGRAVE BIG SKY  
**MUSGRAVE SKY HIGH 1535**  
| FLAG QUEEN W 00649  
  
| QUAKER HILL OBJECTIVE 3J15  
**AYRES BARBARAMERE WBFT E211**  
| AYRES PASCALAR BARBARA 293

CONNEALY EARNAN 076E  
SAV PRIMROSE 7861  
S A V 004 DENSITY 4336  
PLATTEMERE QUEEN W 660  
S S OBJECTIVE T510 OT26  
QUAKER HILL QUEEN 1L4  
PASCALAR AYRES NEW VIEW P310  
PASCALAR BARBARA P207

CED	BW	WW	YW	MILK	CEM
7	0.7	51	87	23	11
SC	MARB	RE	FAT	\$W	\$B
0.13	0.46	0.58	0.023	48.57	115.23

Top 15% DMI Top 20% Doc

### 556 HOFFMAN MS BLACKCAP 8079

REG  
19129033  
DOB  
2/21/18  
TATTOO  
8079

| S A V RESOURCE 1441  
**ELLINGSON CHAPS 4095**  
| E A BLACKCAP 0360  
  
| BRUIN UPROAR 0070  
**PINE COULEE BLACKCAP C283**  
| PINE COULEE BLACKCAP G 3Z71

RITO 707 OF IDEAL 3407 7075  
S A V BLACKCAP MAY 4136  
M A S WIDE BUTT 6032  
E A BLACKCAP 718  
SITZ UPWARD 307R  
FALCON BLACKBIRD 6071  
LEACHMAN RIGHT TIME  
V T 6807 TRAVELER R43

CED	BW	WW	YW	MILK	CEM
6	1.3	58	101	24	6
SC	MARB	RE	FAT	\$W	\$B
0.81	0.26	0.65	0.020	57.37	123.92

Top 20% \$W

### 558 HOFFMAN ERICARA 8097

REG  
19123957  
DOB  
2/23/18  
TATTOO  
8097

| MUSGRAVE BIG SKY  
**MUSGRAVE SKY HIGH 1535**  
| FLAG QUEEN W 00649  
  
| GARRET'S NATIONWIDE 800I  
**AYRES GRACIE ERICARA JUDD**  
| AYRES GRACIE ERICA 179

CONNEALY EARNAN 076E  
SAV PRIMROSE 7861  
S A V 004 DENSITY 4336  
PLATTEMERE QUEEN W 660  
O C C EMBLAZON 854E  
BOYD FOREVER LADY 8003  
R&J CRUZ 109  
PASCALAR ERICA C65

CED	BW	WW	YW	MILK	CEM
8	2.0	51	86	20	9
SC	MARB	RE	FAT	\$W	\$B
0.36	0.49	0.43	0.034	43.64	126.19

Top 10% DMI

### 559 HOFFMAN MS BLACKCAP 8106

REG 19123948 | MUSGRAVE BIG SKY  
**MUSGRAVE SKY HIGH 1535**  
 DOB 2/24/18 | FLAG QUEEN W 00649  
 TATTOO 8106 | S A V BRILLIANCE 8077  
**HOFFMAN BLACKCAP 4646**  
 | M BLACKCAP 2115

CONNEALY EARNAN 076E  
 SAV PRIMROSE 7861  
 S A V 004 DENSITY 4336  
 PLATTEMERE QUEEN W 660  
 S A V BISMARCK 5682  
 S A V BLACKCAP MAY 5270  
 PLAINVIEW LUTTON E102  
 J&J BLACKCAP 5112

CED	BW	WW	YW	MILK	CEM
8	1.3	51	85	23	9
SC	MARB	RE	FAT	\$W	\$B
				46.22	

### 563 HOFFMAN ERICA 8115

REG 19121021 | ELLINGSON PLATEAU 1155  
**ELLINGSON TOP SHELF 5050**  
 DOB 2/26/18 | EA EMBLYNETTE 9203  
 TATTOO 8115 | B C MID EMBLAZON 854E 702  
**H ELINE ERICA 301**  
 | BHC ELINE ERICA 1128

LT TERRITORY 5824 OF EA  
 EA BLACKCLASS 6938  
 S A V FINAL ANSWER 0035  
 EA EMBLYNETTE 447  
 O C C EMBLAZON 854E  
 GIBBET HILL MIGNONNE E37  
 S A V WALL STREET 7091  
 STEVENSON ELINE ERICA 659J

CED	BW	WW	YW	MILK	CEM
13	-0.9	46	81	18	11
SC	MARB	RE	FAT	\$W	\$B
0.42	0.38	0.49	0.010	39.58	101.38

Top 5% CED Top 10% BW Top 15% \$EN Top 15% DMI

### 560 HOFFMAN ERIC 8107

REG 19121020 | ELLINGSON PLATEAU 1155  
**ELLINGSON TOP SHELF 5050**  
 DOB 2/24/18 | EA EMBLYNETTE 9203  
 TATTOO 8107 | AYRES SUDDEN REVIVAL OF OCC  
**AYRES PROUD ERICA 135**  
 | AYRES SHEENA ERICA C149

LT TERRITORY 5824 OF EA  
 EA BLACKCLASS 6938  
 S A V FINAL ANSWER 0035  
 EA EMBLYNETTE 447  
 EXAR SUDDEN IMPACT 1537  
 AYRES EMMY EVA 10  
 O G L BATTLE CRY 427 128  
 PASCALAR PROUD ERICA P73

CED	BW	WW	YW	MILK	CEM
11	0.5	54	98	22	11
SC	MARB	RE	FAT	\$W	\$B
0.99	0.39	0.56	-0.009	47.10	125.99

Top 15% CED Top 15% RADG

### 564 HOFFMAN CARAMA 8120

REG 19123951 | MUSGRAVE BIG SKY  
**MUSGRAVE SKY HIGH 1535**  
 DOB 2/26/18 | FLAG QUEEN W 00649  
 TATTOO 8118 | AYRES MONTANA UPGRADE 248  
**AYRES REATA CARAMA 932**  
 | AYRES REATA KARAMA 710

CONNEALY EARNAN 076E  
 SAV PRIMROSE 7861  
 S A V 004 DENSITY 4336  
 PLATTEMERE QUEEN W 660  
 AYRES PASCALAR EASY UPGRADE  
 AYRES EMMY EVA 10  
 AYRES PASCALAR EASY UPGRADE  
 4U 878 REATA 663

CED	BW	WW	YW	MILK	CEM
1	3.6	54	93	22	4
SC	MARB	RE	FAT	\$W	\$B
0.84	0.61	0.43	0.041	42.22	121.77

Top 15% DMI

### 561 HOFFMAN EVA 8110

REG 19129045 | S A V RESOURCE 1441  
**ELLINGSON CHAPS 4095**  
 DOB 2/25/18 | E A BLACKCAP 0360  
 TATTOO 8110 | AYRES SUDDEN REVIVAL OF OCC  
**AYRES CINCO DE EVA 35**  
 | AYRES SERENA EVA B12

RITO 707 OF IDEAL 3407 7075  
 S A V BLACKCAP MAY 4136  
 M A S WIDE BUTT 6032  
 E A BLACKCAP 718  
 EXAR SUDDEN IMPACT 1537  
 AYRES EMMY EVA 10  
 S A F 598 BANDO 5175  
 4 U EVA IMPACT F B 311

CED	BW	WW	YW	MILK	CEM
4	2.2	59	101	24	5
SC	MARB	RE	FAT	\$W	\$B
1.04	0.15	0.60	0.002	51.79	102.64

### 565 HOFFMAN MARLEE 8172

REG 19121029 | ELLINGSON PLATEAU 1155  
**ELLINGSON TOP SHELF 5050**  
 DOB 3/4/18 | EA EMBLYNETTE 9203  
 TATTOO 8172 | S A V IRON MOUNTAIN 8066  
**H MARLEE 3305 ET**  
 | KESSLERS BELL 4223

LT TERRITORY 5824 OF EA  
 EA BLACKCLASS 6938  
 S A V FINAL ANSWER 0035  
 EA EMBLYNETTE 447  
 TC GRIDIRON 258  
 S A V MADAME PRIDE 3249  
 S A V 8180 TRAVELER 004  
 KESSLERS BELL 8055

CED	BW	WW	YW	MILK	CEM
11	0.3	57	100	15	14
SC	MARB	RE	FAT	\$W	\$B
0.81	0.41	0.49	0.006	43.30	130.53

Top 5% CEM Top 5% MCE Top 10% RADG Top 15% CED Top 20% DMI Top 20% MCW

### 562 HOFFMAN MS PRIDE 8111

REG 19129027 | S A V RESOURCE 1441  
**ELLINGSON CHAPS 4095**  
 DOB 2/25/18 | E A BLACKCAP 0360  
 TATTOO 8111 | MALSONS INTIMIDATOR 192Y  
**MALSONS PRIDE 29C**  
 | MALSONS PRIDE 45S

RITO 707 OF IDEAL 3407 7075  
 S A V BLACKCAP MAY 4136  
 M A S WIDE BUTT 6032  
 E A BLACKCAP 718  
 C J PRESTIGE 25T  
 MALSONS GALAXIE 37P  
 MALSONS COBRA 50N  
 VERMILION PRIDE 847I

CED	BW	WW	YW	MILK	CEM
6	0.5	51	90	22	6
SC	MARB	RE	FAT	\$W	\$B
				44.25	

### 566 HOFFMAN PURE PRIDE 8330

REG 19125962 | S A V REGISTRY 2831  
**S A V SENSATION 5615**  
 DOB 1/15/18 | S A V BLACKCAP MAY 4136  
 TATTOO 8330 | CONNEALY CONFIDENCE 0100  
**TROWBRIDGE PURE PRIDE 368**  
 | TROWBRIDGE PURE PRIDE 613

RITO 707 OF IDEAL 3407 7075  
 S A V MADAME PRIDE 0075  
 S A V 8180 TRAVELER 004  
 S A V MAY 2397  
 CONNEALY TOBIN  
 BECKA GALA OF CONANGA 8281  
 S A V 8180 TRAVELER 004  
 B C PURE PRIDE 413 854E 304

CED	BW	WW	YW	MILK	CEM
7	1.4	55	93	25	5
SC	MARB	RE	FAT	\$W	\$B
0.58	-0.06	0.61	0.025	56.69	88.73

Top 20% \$W



### 567 HOFFMAN DONNA 8337

REG 19125983 | S A V REGISTRY 2831  
**S A V SENSATION 5615**  
 DOB 2/5/18 | S A V BLACKCAP MAY 4136  
 TATTOO 8337 | SITZ UPWARD 307R  
**COLEMAN DONNA 242**  
 | COLEMAN DONNA 905  
 RITO 707 OF IDEAL 3407 7075  
 S A V MADAME PRIDE 0075  
 S A V 8180 TRAVELER 004  
 S A V MAY 2397  
 CONNEALY ONWARD  
 SITZ HENRIETTA PRIDE 81M  
 S A V FINAL ANSWER 0035  
 COLEMAN DONNA 732

REG	BW	WW	YW	MILK	CEM
8	1.0	58	103	27	8
SC	MARB	RE	FAT	\$W	\$B
0.92	0.18	0.71	-0.005	59.86	121.07

Top 15% \$W Top 15% Doc

### 571 HOFFMAN KFL BARBARAMERE 8483

REG 19128987 | S A V RESOURCE 1441  
**ELLINGSON CHAPS 4095**  
 DOB 3/6/18 | E A BLACKCAP 0360  
 TATTOO 8483 | MUSGRAVE BIG SKY  
**HOFFMAN BARBARAMERE 5026**  
 | SITZ BARBARAMERE NELL X23  
 RITO 707 OF IDEAL 3407 7075  
 S A V BLACKCAP MAY 4136  
 M A S WIDE BUTT 6032  
 E A BLACKCAP 718  
 CONNEALY EARNAN 076E  
 SAV PRIMROSE 7861  
 GARRET'S ON TARGET 323C  
 SITZ BARBARAMERE NELL

REG	BW	WW	YW	MILK	CEM
7	1.4	65	115	23	9
SC	MARB	RE	FAT	\$W	\$B
1.32	0.54	0.54	0.026	64.18	124.95

Top 10% \$W Top 10% YW Top 15% SC Top 15% WW

### 568 HOFFMAN MS BLACKCAP 8362

REG 19129034 | S A V RESOURCE 1441  
**ELLINGSON CHAPS 4095**  
 DOB 2/2/18 | E A BLACKCAP 0360  
 TATTOO 8362 | BRUIN UPROAR 0070  
**PINE COULEE BLACKCAP C283**  
 | PINE COULEE BLACKCAP G 3Z71  
 RITO 707 OF IDEAL 3407 7075  
 S A V BLACKCAP MAY 4136  
 M A S WIDE BUTT 6032  
 E A BLACKCAP 718  
 SITZ UPWARD 307R  
 FALCON BLACKBIRD 6071  
 LEACHMAN RIGHT TIME  
 V T 6807 TRAVELER R43

REG	BW	WW	YW	MILK	CEM
6	1.3	58	101	24	6
SC	MARB	RE	FAT	\$W	\$B
0.81	0.26	0.65	0.020	57.37	123.92

Top 20% \$W

### 572 HOFFMAN EMPRESS 8521

REG 19124992 | HA OUTSIDE 3008  
**HA COWBOY UP 5405**  
 DOB 3/12/18 | HA BLACKCAP LADY 1602  
 TATTOO 8521 | LEMMON NEWSMAKER N156  
**B/R BLACKCAP EMPRESS 770**  
 | B/R BLACKCAP EMPRESS 592  
 KG SOLUTION 0018  
 HA EVER LADY 1575  
 SITZ UPWARD 307R  
 HA BLACKCAP LADY 5515  
 C A FUTURE DIRECTION 5321  
 LEMMON PRIDE G804  
 IRONWOOD NEW LEVEL  
 B/R BLACKCAP EMPRESS 1104

REG	BW	WW	YW	MILK	CEM
7	2.1	61	110	24	8
SC	MARB	RE	FAT	\$W	\$B
0.68	0.43	0.55	0.008	56.08	149.19

Top 10% CWT Top 15% YW Top 20% \$B Top 20% \$F Top 20% WW

### 569 HOFFMAN PRIDE 8435

REG 19126003 | BALDRIDGE XPAND X743  
**BALDRIDGE COLONEL C251**  
 DOB 2/16/18 | BALDRIDGE ISABEL Y69  
 TATTOO 8435 | V A R DISCOVERY 2240  
**44 PRIDE 4411**  
 | 44 PRIDE 2397  
 HOOVER DAM  
 BALDRIDGE QUEEN S87  
 STYLES UPGRADE J59  
 BALDRIDGE ISABEL T935  
 A A R TEN X 7008 S A  
 DEER VALLEY RITA 0308  
 44 REVIVAL 9041  
 44 PRIDE 8013

REG	BW	WW	YW	MILK	CEM
4	1.4	65	126	25	7
SC	MARB	RE	FAT	\$W	\$B
0.74	0.87	0.88	-0.019	64.07	159.20

Top 4% YW Top 10% \$B Top 10% \$F Top 10% \$G Top 10% \$W Top 10% Doc  
 Top 10% REA Top 15% \$QG Top 15% \$YG Top 15% Fat Top 15% WW Top 20%  
 CWT Top 20% Marb

### 570 HOFFMAN PRISCILLA 8469

REG 19124995 | HA OUTSIDE 3008  
**HA COWBOY UP 5405**  
 DOB 3/4/18 | HA BLACKCAP LADY 1602  
 TATTOO 8469 | S A V 8180 TRAVELER 004  
**S A V PRISCILLA 7374**  
 | S A V PRISCILLA 3346  
 KG SOLUTION 0018  
 HA EVER LADY 1575  
 SITZ UPWARD 307R  
 HA BLACKCAP LADY 5515  
 SITZ TRAVELER 8180  
 BOYD FOREVER LADY 8003  
 C A FUTURE DIRECTION 5321  
 S A V PRISCILLA 0416

REG	BW	WW	YW	MILK	CEM
8	1.7	65	113	21	8
SC	MARB	RE	FAT	\$W	\$B
0.67	0.25	0.50	0.018	59.41	144.37

Top 10% \$F Top 15% \$W Top 15% CWT Top 15% WW Top 15% YW Top 20% \$B  
 Top 20% MCW

Steak Supper!

Thursday Evening - February 14, 2019  
 At Sandhills Corral in  
 Thedford, Nebraska





# 1/5 HOFFMAN RANCH

*modern, stout, functional*

The Hoffman Ranch Sale Facility is located 5.5 miles north of Thedford, Nebraska on Highway 83 towards Valentine, Nebraska. The entrance is on the west side of the highway.

## *Drive Times*

North Platte, NE - 1 Hour

Lincoln, NE - 5.5 Hours

Denver, CO - 5 Hours

Rapid City, SD - 4.5 Hours

## *Airport Transportation*

There is an airport available in Thedford with a 4,400 foot landing strip. The closest commercial airport is located in North Platte, Nebraska.

## *Lodging*

Roadside Inn, Thedford, NE 308-645-2284

Frontier Inn, Halsey, NE 308-533-2240

Niobrara Lodge, Valentine, NE 877-376-3003

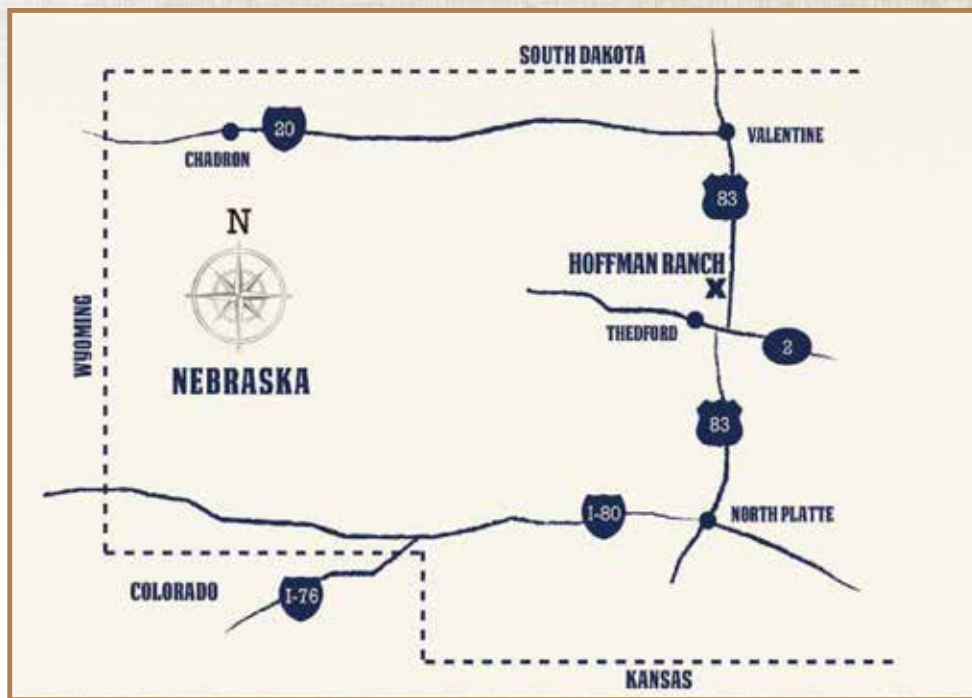

Comfort Inn, Valentine, NE 402-376-3300

Motel Rain, Valentine, NE 402-376-2030

Holiday Inn Express, North Platte, NE 877-863-4780

**HOFFMAN RANCH**  
**39327 W ANTELOPE VALLEY ROAD**  
**THEDFORD, NEBRASKA 69166**



HOFFMAN RANCH  
P.O. BOX 287  
THEDFORD, NE 69166

*Annual Bull Sale*

**1/5** HOFFMAN  
R·A·N·C·H

*modern, stout, functional*

**February 15, 2019 - 11:30 AM CST**

*Thedford, Nebraska*

**400+ Yearlings & Coming Two-Year Old Bulls Sell!**

**200+ HEREFORD, 130+ ANGUS & 65+ SIMANGUS**  
*Large Groups of Commercial Females, & 70 Registered  
Replacement Heifers (50 Hereford, 20 Angus)*

