

Journal of the

PROPERTY OF
FRED E. ZEIGLER, JR.

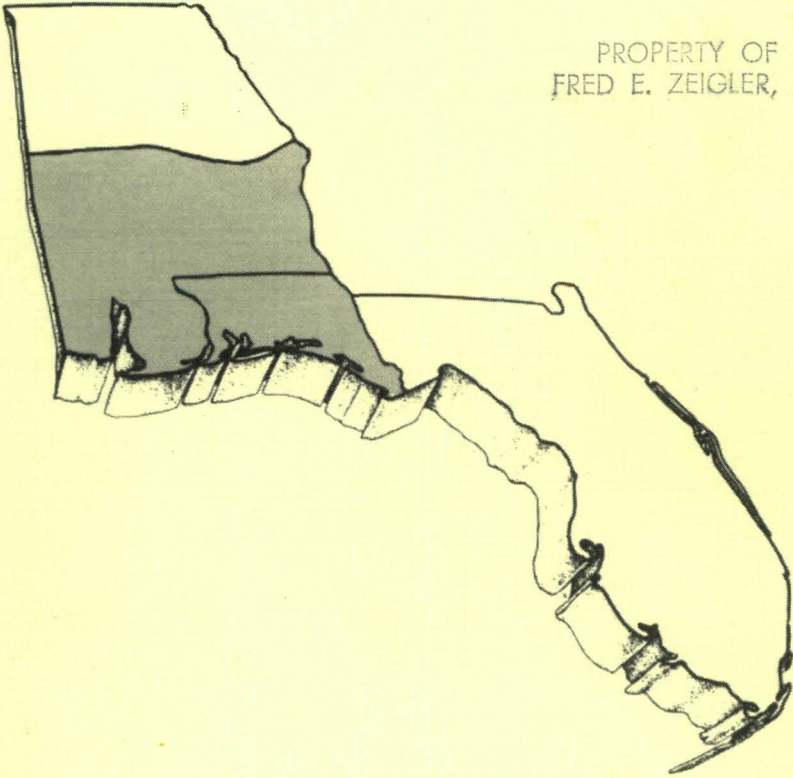

Alabama-West Florida Annual Conference

The United Methodist Church
The Southeastern Jurisdiction

2001

JOURNAL
of the
Alabama-West Florida
Conference
of
THE UNITED METHODIST CHURCH

May 27-May 30, 2001

held at

FRAZER MEMORIAL UNITED METHODIST CHURCH
Montgomery, Alabama

LARRY M. GOODPASTER, *Presiding*
NEIL C. EPLER, *Secretary*
F. LYNN HAMRIC, *Editor*

2000 Discipline, Par. 724 “An Annual Conference, local church, or other body within The United Methodist Church that is composed of uniting units with differing dates of origin, shall use as the date of its founding the date of founding of the older or oldest of the uniting units...”

Entrance of Methodism into Alabama Through
Matthew P. Sturdivant, 1808

Alabama Conference, Methodist Protestant Church
Organized 1829

Alabama Conference, Methodist Episcopal Church in America
Organized 1832

Alabama Conference, Continued as Methodist Episcopal Church, South, 1845

Central Alabama Conference, Methodist Episcopal Church
Organized 1876

Uniting Conference, The Methodist Church, 1939

Merger Conference, The United Methodist Church, 1968

Merger Conference, Alabama-West Florida Conference and Central Alabama Conference
Making The Alabama-West Florida Conference
Organized 1972

The One Hundred Seventy-Third Session since
The Organization of the Alabama Conference, Methodist Protestant Church
and

The Twenty-Ninth Session since the Merger of The
Alabama-West Florida Conference and The Central Alabama Conference making
The Alabama-West Florida Conference

The Thirteenth Session of the
Alabama-West Florida Episcopal Area

JOURNALS must be ordered and pre-paid before the last day of Annual Conference.

Order from: Journal Editor

P.O. Box 700

Andalusia, AL 36420

at \$15.00 per copy (postage included)

DISTRICT SUPERINTENDENTS 2001-2002



Baypines District
J. DOUGLAS WILLIAMS



Demopolis District
REBA WILEY



Dothan District
JERRY M. DOOLING

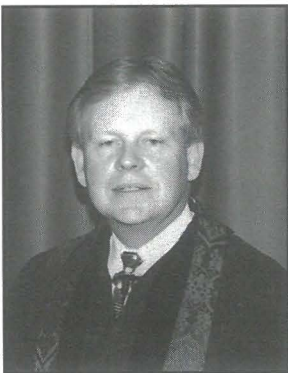

Greenville District
PAUL D. WOLFE

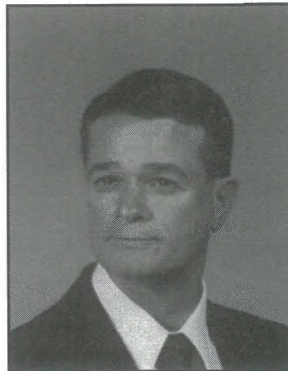

**Marianna/Panama City
District**
JOHN WESLEY SPIVEY

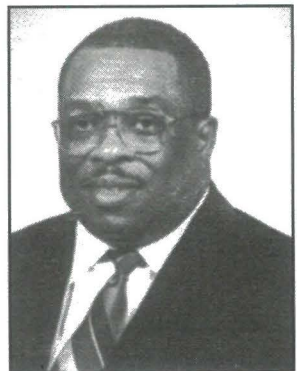

Mobile District
WARREN G. BOOKER, JR.

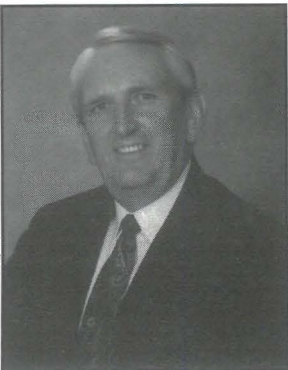

**Montgomery/Opelika
District District**
DONALD K. FULLER

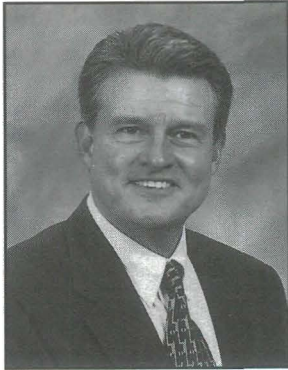

**Montgomery/Prattville
District**
PAUL L. BRYARS

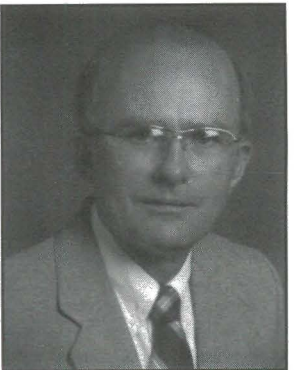

Pensacola District
CHARLES W. AVERY



Bishop Larry M. Goodpaster
Presiding Bishop

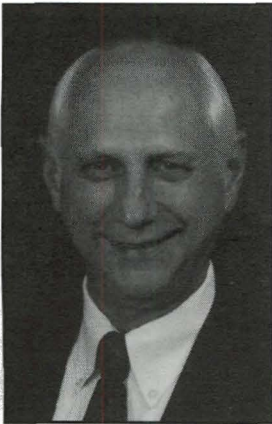

Roy S. Dunnaway, Jr.
Conference Lay Leader

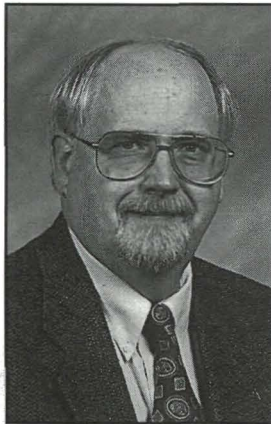

Frank Dunnwind
Treasurer/Statistician

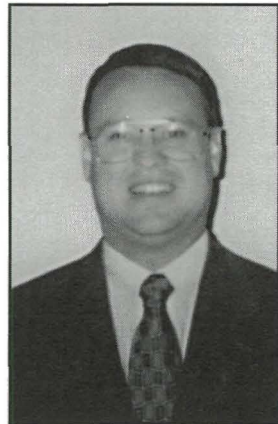

Rev. Neil C. Epler
Conference Secretary

CONFERENCE OFFICERS

- President Bishop Larry M. Goodpaster
- Secretary Rev. Neil C. Epler
- Conference Lay Leader Mr. Roy S. Dunnaway, Jr.
- Journal Editor F. Lynn Hamric
- Treasurer/Statistician Mr. Frank S. Dunnwind
- Registrar Rev. Timothy A. Meadows
- Executive Director—Conference Council on Ministries Rev. James W. Carpenter

ANNUAL CONFERENCE STAFF

BISHOP

Larry M. Goodpaster
Office: 312 Interstate Park Dr.
Montgomery, AL 36109
Telephone: (334) 277-1787
FAX: (334) 277-0109
Secretary: Mrs. Laura Hughes

CONFERENCE COUNCIL ON MINISTRIES

532 East Three Notch
P.O. Drawer 700
Andalusia, AL 36420
Telephone: (334) 222-3127
Toll Free: 1-888-873-3127
FAX: (334) 222-0469
E-mail: AWFCHQ@AOL.com

EXECUTIVE DIRECTOR

Rev. James (Jim) Carpenter

ASSOCIATE DIRECTORS

Mr. Curtis Henderson
Ms. Jennifer M. Lee
Rev. Libba Stinson
Rev. Timothy Trent

SECRETARIES

Mrs. Bettie Earnest
Mrs. Jessica Kidd
Mrs. Gayle Mitchell

BLUE LAKE CAMP

Rt. 1, Box 170
Andalusia, Al 36420
Telephone: (334) 222-5407
FAX: (334) 427-1469

DIRECTOR

Rev. M. Keron Vickers, Jr.

SECRETARY

Ms. Cindy Bryan

CONFERENCE FISCAL OFFICE

532 East Three Notch
P.O. Drawer 700
Andalusia, AL 36420
Telephone: (334) 222-3127
FAX: (334) 222-0469
E-mail: fdunne@alaweb.com

CONFERENCE TREASURER/PENSIONS

Mr. Frank S. Dunnwind

ASSISTANT TREASURER

Ms. Elizabeth Kennedy

HEALTH INSURANCE COORDINATOR

Ms. Patricia Rathel

Conference Council on Ministries Staff

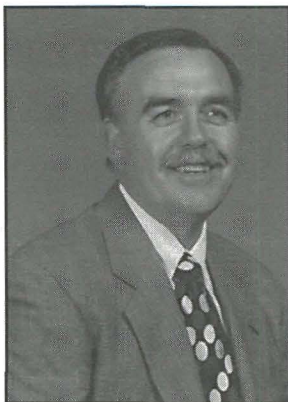

JAMES W. CARPENTER
Council Director



LIBBA STINSON
Associate Director
Education - Older Adults

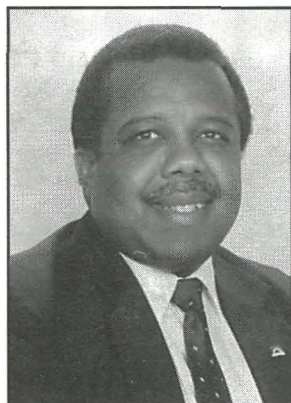

CURTIS HENDERSON
Associate Director
Mission-Ethnic Local Church
Disaster Response

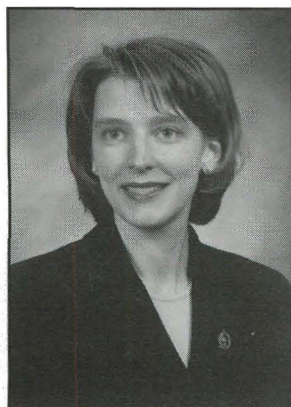

JENIFER M. LEE
Associate Director
Youth-Young Adult Ministries

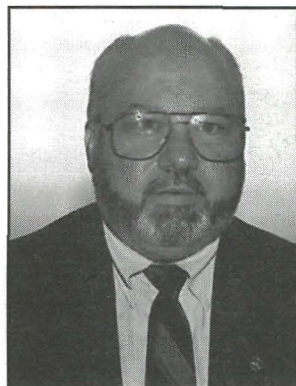

TIM TRENT
Associate Director
Evangelism-Congregational
Development
Spiritual Formation

TABLE OF CONTENTS

Division	Page
I. OFFICERS, AGENCIES AND BOARDS	
Conference Officers	8
Cabinet Representatives to Boards	8
Conference Boards and Agencies	9
District Committees	36
District Councils on Ministries	40
Delegates to General Conference/S.E.J.: 2000-2004	438-440
II. LAY MEMBERS AND LOCAL CHURCHES	
Lay Delegates to Annual Conference	46
Local Church Lay Leaders and Composition of Charges (including each Church Number)	73
III. THE ALPHABETICAL ROLL	
Ministerial Members Service Records	96
Chronological Roll (Full Connection)	223
Surviving Spouses of Ministers	226
IV. STANDING RULES	230
V. DAILY PROCEEDINGS	
A. Regular Session	246
Denman Evangelism Awards	245
VI. MINUTE (DISCIPLINE) QUESTIONS	
Part I — Organization and General Business	263
Part II — Ministerial Relations	266
Part III — Diaconal Ministers	279
Part IV — Ministerial Appointments and Concluding Business	280
VII. APPOINTMENTS	
Bay Pines District	282
Demopolis District	284
Dothan District	286
Greenville City District	289
Marianna-Panama City District	291
Mobile District	293
Montgomery-Opelika District	296
Montgomery-Prattville District	300
Pensacola District	303
VIII. REPORTS OF BOARDS AND AGENCIES	
Committee on Native American Ministry	25
Small Membership Church of the Year	317
Conference Council on Ministries	307
District Councils on Ministries	308
New Congregational Development	316
Evangelism/Worship	317
Small Membership Church	318
Pastoral Care, Counseling, and Training, Inc.	319
Religion and Race	321
Mission	322
Advance	232

Children's Home	332
Golden Cross	327
Disaster Response	325
Homes for the Aging	334
UMVIM	325
Higher Education and Campus Ministry	339
Hispanic Ministries	326
Health & Welfare	327
Church and Society	368
Revitalization	328
Inner City	329
Dumas Wesley	331
Far East	337
Nellie Burge	338
Laity	371
Archives and History	376
Pastors' Assembly	380
Equitable Compensation	380
Communications	383
Assembly Grounds (Blue Lake)	384
U.M. Development Fund/Foundation	390, 391
Credit Union	392
Conference School of Missions	393
S.E.J. Administrative Council	394
Duke Divinity School	395
Candler School of Theology	396
Noah's Ark	338
Birmingham Southern	341
Huntingdon	344
Conference Trustees	398
Pensions and Homes for Claimants	399
Council on Finance and Administration	409
Statistician's Report	419
Committee on Episcopacy	435
Report From COSROW	321
IX. FINANCIAL REPORTS	
A. Annual Audit	420
B. Pension and Benefit Payments	423
C. Equitable Salary Payments	380
X. MEMOIRS	
The Records of Remembrance	439
XI. MISCELLANEOUS	
Section A. Concerning the Annual Conference & Petitions	462
Section B. Denman Awards	475
Section C. Small Membership Church Awards	475
Section D. Alice Lee Award	475
Section E. District Property	476
Section F. Changes in District and Charge Composition	479
INDEX	481
STATISTICAL TABLES	S-1

Division I — Officers And Agencies

OFFICERS

Bishop - Larry M. Goodpaster, 312 Interstate Park Drive, Montgomery, AL 36109
 Secretary - Rev. Neil C. Epler, 5200 Perin Rd., Mobile, AL 36693
 Assistant Secretaries - Rev. Thad Chesser, Rev. Randy Greene, Dr. Lance Moore, and Rev. Steve Warren
 Journal Editor - Miss. Lynn Hamric, 14398 Lake Wildwood Dr., Cottdale, AL 35453
 Registrar - Rev. Timothy Meadows, P O Box 36, Livingston, AL 35470
 Executive Director, Conference Council on Ministries - Rev. James W. Carpenter, P.O. Box 700, Andalusia, AL 36420
 Treasurer/Statistician and Executive Secretary of the Board of Pensions - Mr. Frank S. Dunnewind, P.O. Box 700, Andalusia, AL 36420
 The District Superintendents:
 Baypines District - Dr. J. Douglas Williams, Sr., P O Box 1711, Bay Minette, AL 36507
 Demopolis District - Rev. Reba D. Wiley, P.O. Box 1279, Demopolis, AL 36732
 Dothan District - Dr. Jerry M. Dooling, 1924 Reeves St., Suite 232, Dothan, AL 36303
 Greenville District - Dr. Paul D. Wolfe, P O Box 69, Greenville, AL 36037
 Marianna-Panama City District - Rev. John Wesley Spivey, P.O. Box 306, Marianna, FL 32447
 Mobile District - Dr. Warren G. Booker, Jr., 4904 Oak Circle Dr. N., Suite 103, Mobile, AL 36609
 Montgomery-Opelika District - Rev. Donald K. Fuller, P.O. Box 6128, Montgomery, AL 36106
 Montgomery-Prattville District - Dr. P. Larry Bryars, 1241 Woodley Road, Suite 2, Montgomery, AL 36106
 Pensacola District - Dr. Charles W. Avery, P.O. Box 2727, Pensacola, FL 32513
 Dean of the Cabinet - Dr. Charles Avery
 Secretary of the Cabinet - Dr. J. Douglas Williams

CABINET REPRESENTATIVES TO BOARDS AND AGENCIES 2000-2001

Board of Education - J. Douglas Williams
 Board of Global Ministry/UMVIM - Larry Bryars
 Board of Evangelism - Jerry M. Dooling
 Board of Church and Society - Charles W. Avery
 Board of Pensions and Health Benefits - Jerry M. Dooling
 Board of Ordained Ministry - Jerry M. Dooling, Donald K. Fuller and Paul Wolfe
 Board of Worship - Reba Wiley
 Commission on Archives & History - Donald K. Fuller
 Commission on Equitable Compensation - Donald K. Fuller
 Assembly Grounds Board of Trustees - J. Douglas Williams
 Conference Board of Laity - Charles W. Avery
 Board of Higher Education and Campus Ministry - John Wesley Spivey
 Council on Youth Ministries - Paul Wolfe
 Council on Finance and Administration - Warren G. Booker
 Commission on the Status and Role of Women - Paul Wolfe
 Cooperative School of Missions - Reba Wiley
 Board on Communications - John Wesley Spivey
 Executive Committee, Conference Council on Ministries - Donald K. Fuller
 Pastoral Counseling, Care and Training - Charles W. Avery
 Conference Board of Trustees - J. Douglas Williams

CABINET REPRESENTATIVES TO BOARDS AND AGENCIES (continued)

Board of Managers, Pastors' Assembly - Reba Wiley
 Council on Young Adult Ministries - Larry Bryars
 ELLC Committee - Larry Bryars
 Commission on Congregational Development - Warren G. Booker
 United Methodist Foundation, Inc. - Jerry M. Dooling
 Commission on Religion and Race - Reba Wiley
 Fellowship of Associate Ministers and Local Pastors - Charles W. Avery
 Hispanic Ministries - Warren G. Booker
 Small Membership Church - John Wesley Spivey
 Joint Committee on Incapacity - J. Douglas Williams
 Committee on Native American Ministries - John Wesley Spivey

BOARDS AND AGENCIES

The mailing addresses of the ministerial members of boards and agencies are to be found in Division III, the conference directory. The mailing addresses of the lay members of boards and agencies are available from the Conference Council on Ministries (P.O. Box 700, Andalusia, AL 36420).

Glossary of Symbols

“Q” following the standing rule number denotes a Quadrennial Agency (Standing Rule#19)

¶ following the standing rule number denotes paragraph from the 1996 Book of Discipline of The United Methodist Church.

(C or L) following a member’s name denotes Clergy or Laity.

(96) following a member’s name denotes the first year he/she took office on that agency.

ALABAMA-WEST FLORIDA METHODIST FEDERAL CREDIT UNION

President - Jack Hankins
 Vice President - J. Lamar Brown
 Secretary - Diane Lothrop
 Treasurer - Debbie Lewis
 Supervisory Chairperson - Winston Jay
 Loan Committee Chair - Ernest Andress
 Manager - Gerald H. Maddox
 Education Committee Chair - James Reece
 Board Members:

Class of 2001 - Alvin Harbour, Oliver Scott, Garry Williams
Class of 2002 - J. Lamar Brown, Diane Lothrop, James Reece
Class of 2003 - Jack Hankins, Wilbur Majors, Edwin Sells

**ASSEMBLY GROUND TRUSTEES
 (Standing Rule 56)**

Officers:

President - Rev. Henry Eddins
 Vice President - Dr. Steve Furr
 Secretary - Ms. F. Lynn Hamric
 Treasurer - Mr. E.E. Anthony, Jr.

Members:

Class of 2002:

Mr. E.E. Anthony, Jr. - Andalusia
 Mr. Joe Dan Benson - Dothan
 Mrs. Janean McCawley - Mobile

ASSEMBLY GROUND TRUSTEES (continued)

Mr. Foy Campbell - Montgomery
 Rev. Bill Price - Pensacola
 Rev. Spencer Turnipseed, Jr. - Troy
 At Large:
 Mr. Jack Temple
 Rev. Charles Walker

Class of 2004:

Dr. John Ed Fountain - Andalusia
 Mr. Jimmy Scruggs - Demopolis
 Mr. Shoupe Howell - Marianna/Panama City
 Mr. James Powell - Selma
 Mr. Harry Nelson - Troy
 At Large:
 Mr. Earl Green
 Mrs. Jane Barber (UMW Representative)

Class of 2006:

Dr. Steve Furr - Demopolis
 Rev. Glenn Butler - Dothan
 Dr. Cecil Bradley - Marianna-Panama City
 Rev. Neil McDavid - Mobile
 Rev. John Bonner - Selma
 At Large:
 Rev. Fred Bailey
 Ms. F. Lynn Hamric

Cabinet Representative - John Wesley Spivey
 Conference Council Director - Jim Carpenter

BOARD OF CHURCH AND SOCIETY
(Standing Rule 33 - Q = ¶ 627)

Chairperson - Dennis Carlson (Conference Committee on Nominations)
 Vice Chairperson - Joann Henderson
 Treasurer - Thad Chesser
 Secretary - Jo Blount

NINE PERSONS AT LARGE (Conference Committee on Nominations)

1. Dawn Wiggins Hare (96), P.O. Box 833, Monroeville, AL 36461
2. Timothy Evans (96), 1225 Langley Ave., Pensacola, FL 32504
3. Fred Nichols (94), P.O. Box 707, Milton, FL 32572-0707
4. Marvin Ennis (00), P O Box 85, Marion, AL 36756
5. Irene Jones (96), 3470 Summit Blvd., Pensacola, FL 32503
6. Ron McCants (00), P O Box 831101, Tuskegee, AL 36083-1101
7. John Weeks (96), P.O. Box 66, Elmore, AL 36025
8. Jo Blount (94), 165 Hathaway, Mobile, AL 36608
- 9.

DISTRICT REPRESENTATIVES

Baypines:

Bruce Fitzgerald (01)

Joe McKinney (01)

DISTRICT REPRESENTATIVES (continued)

Demopolis:

*Art Luckie (00) Berneithia Brox (99) Harold Bordages (00)

Dothan:

Wayne Bradshaw (92) Evelyn Snell (97) *Chris Eckert (99)

Greenville:

Dennis Carlson (97) Alice Meadows (01) Nancy Jacobi (99)

Marianna-Panama City:

Wayne McLeod (94) Gerry Bay (95) Jesse Evans (01)

Mobile:

*Thad Chesser (96) Guthrie Childs (94) Elizabeth Green (98)

Montgomery-Opelika:

Ann Kline (00) Charles Holston (00)

*Roger Richeson (01)

Montgomery-Prattville:

*Jamie Pickard (01) *Billie Rogers (96) Carolyn Neal (01)

Pensacola:

Tom Sharron (97) Connie Reeves (01) *Louise O'Bannon (99)

(*) Board Representative to District Council on Ministries

Representative from Board of Laity -

Representative from Conference Youth Council - Agnes Johnson

Cabinet Representative - Rev. Charles Avery

CCOM Staff Representative - Mr. Curtis Henderson

Member of General Board - Mrs. Jean Sublette

Mission Coordinator for Social Action (UMW) - Anne Roberson

BOARD OF COMMUNICATIONS

(Standing Rule 50)

Chairperson - Rev. Walter M. Albritton

Vice-Chairperson - Lenore Vickrey

Secretary - Ann Hinds

Members -

- | | |
|--------------------------------|-------------------------|
| 1. Walter Albritton (95) | 6. Lenore Vickrey (95) |
| 2. Rad Dodson (01) | 7. Hoyt Andres (96) |
| 3. James P. Dannelly, Jr. (95) | 8. Ann Hinds (96) |
| 4. Jim Jackson (95) | 9. Paul Nixon (96) |
| 5. Hank Schmitt (95) | 10. Francis Turner (01) |

Ex-Officio:

Bishop - Larry M. Goodpaster

CCOM Director - James Carpenter

Cabinet Representative - John Wesley Spivey

United Methodist Women President - Dorothy Booker

United Methodist Men President - Tom Carter

CCOM Committee on Interpretation/Communication - Rev. Dric Williford

General Board Members - John Ed Mathison

BOARD OF EDUCATION

(Standing Rule 32 - Q = ¶ 628.2)

Chairperson - Imogene Mixson (Conference Committee on Nominations)

Vice Chairperson - Gip Kingry

BOARD OF EDUCATION (continued)

Secretary - Alice Rhodes

Treasurer - John Croft

NINE PERSONS AT LARGE (Conference Committee on Nominations)

1. Beverly Green (96), 1801 E. Maxwell St., Pensacola, FL 32503
2. Dric Williford (00), 1926 Co Rd 109, Prattville, AL 36067
3. Dallas Little (98), 103 First St SE, Ft Walton Beach, FL 32548
4. Janet Westlake (00), 694 Candy Lane, Cantonment, FL 32533
5. Paula Bonner (96), 610 Fairview Ave, Prattville, AL 36066
6. John Thomas (96), P O Box 262, Phenix City, AL 36867
7. Guy Crawford (00), P O Box 1351, Tuskegee Institute, AL 36087
8. Nancy Deabler (96), P O Box 128, Evergreen, AL 36401
9. Betty Helms (96), 3043 Headland Ave, Dothan, AL 36303

DISTRICT REPRESENTATIVES**Baypines:**

George Nelson (99) Joe Curtis (01) Diane Everette (01)

Demopolis:

Esmer Davis (94) *Jim DuFriend (96) Joyce Kerby (95)

Dothan:

*Gip Kingry (97) Alice Rhodes (92) Bob Sweet (00)

Greenville:

Pam Barnhart (97) John Croft (93)

Marianna-Panama City:

*Suzanne Hammond (97) Deanne Bozeman (99) Richard Hinson (99)

Mobile:

*Patrick Holley (01) Brenda Carlisle (98) Candy Spitzer (99)

Montgomery-Opelika:

*Glenda Bush (01) Tom Worden (01) Doug Seymour (01)

Montgomery-Prattville:

Francis Turner (00) Jane Patterson (97) *Elizabeth Hughes (01)

Pensacola:

Charles Gray (01) Cheryl Patrick (98) Addie June Hall (01)

(*) Board Representative to District Council on Ministries

Representative from Board of Laity - Bill Piper

Representative from Conference Youth Council - Jenny Zeigler

Cabinet Representative - J. Douglas Williams

CCOM Staff Representative - Rev. Libba Stinson

Blue Lake Representative - M. K. Vickers, Jr.

General Board of Discipleship - Herbert Sadler, Robert Powell

BOARD OF EVANGELISM
(Standing Rule 34 - Q = ¶ 628)

Chairperson - Bobby Ellisor (97)(Conference Committee on Nominations)

Vice Chairperson -

Secretary/Treasurer -

NINE PERSONS AT LARGE (Conference Committee on Nominations)

1. Becky Livingston (97), Rt 2 Box 60, Andalusia, AL 36420
2. Randy Greene (98), 100 East Fourth St, Prattville, AL 36067
3. Betty Oliff (96), 990 Commonwealth, Pensacola, FL 32504

BOARD OF EVANGELISM (continued)

4. Charles Fail (96), 913 S Broad St, Mobile, AL 36603
5. Craig Carter (96), 5270 Redland Rd, Wetumpka, AL 36092
6. Earl Michael (99), 10685 Thomas Road, Theodore, AL 36582
7. Lowell Abney (00), P O Box 415, Spanish Fort, AL 36527
8. Matt Sigler (00), P O Box 126, Opp, AL 36467
9. David Rice (96), 11685 Waterford Dr, Irvington, AL 36544

DISTRICT REPRESENTATIVES

Baypines:

Jim Fillingim (01) Bill Kierce (01)

Demopolis:

*Dev Riddlebarger (99) Johnita F. Jackson (96) Larry Teasley (99)

Dothan:

Betty Galloway (99) *Ken Spivey (99) D.C. Kelly, Jr. (97)

Greenville:

Chris Eckert (00) Peyton Burford (98) Clint McBroom (01)

Marianna-Panama City:

Cecil Jackson (99) A.M. "Lee" Allen (01)

Mobile:

Diana L. Barnes (01) *Edwina Seals(98) Bill Curtin (01)

Montgomery-Opelika:

Christie Hall (01) Nicholas Holler (99) *Randy Greene (01)

Montgomery-Prattville:

Travis Barnes (00) Marsha Clayton (01) *Craig Carter (01)

Pensacola:

Chuck Christian (92) Laurel Schmidt (99) Mac Strange (01)

(*) Board Representative to District Council on Ministries

Representative of Lay Witness Board - Charles Nelson

Representative from Board of Laity - Glenn Bowron

Representatives from Conference Youth Council - Timothy Parker

Cabinet Representative - Jerry Dooling

CCOM Staff Representative - Tim Trent

Member of General Board - Herbert Sadler, Robert L. Powell

BOARD OF GLOBAL MINISTRIES

(Standing Rule 31 - Q = ¶ 630)

Chairperson - Grant Parker (00) (Conf. Committee on Nominations)

Vice Chairperson - F. Lynn Hamric

Treasurer - Charlotte Hobson

Secretary - Ruth Rea

NINE PERSONS AT LARGE (Conference Committee on Nominations)

1. Steve Smith (98), 1610 7th St, Phenix City, AL 36869
2. Mary Lou Brown (99),5500 Clearwater Ave., Pensacola, FL 32505
3. Lynn Hamric (94), 14398 Lake Wildwood, Cottondale, AL 35453
4. Al Harbour (96), 214 Church St., Selma, AL 36701
5. Howard Hinesley (96), 11711 Council Lane, Gulf Shores, AL 36542
6. Mary Elizabeth Stinson (00), P O Box 72, Eufaula, AL 36072
7. Cecilia Dailey (98), 106 Baratora Dr., Chickasaw, AL 36611
8. Steve Winton (96), P.O. Box 126, Opp, AL 36467
- 9.

BOARD OF GLOBAL MINISTRIES (continued)**DISTRICT REPRESENTATIVES****Baypines:**

David Stutz (96) Wilson Kendrick (01)

Demopolis:

Steve Furr (95) Stacy Dunagan (01) *Rob West (01)

Dothan:

Eleanor McCall (98) Bill Price (99)

Greenville:

Alan McBride (96) Lawrence Bowden (01) Jim Reece (01)

Marianna-Panama City:

Orren Smith (94) Dan Hudson (96) Ron Ball (01)

Mobile:

Ruth Rhea (96) *Ervin Dailey (97) Harold Eaton (97)

Montgomery-Opelika:

Billy Houston (01) Linda Jackson (01) *Sam Persons Parkes (01)

Montgomery-Prattville:

*Bill Felio (98) Becky Jones (98) Gwen Westbrook (01)

Pensacola:

Pat Holt (95) Normand Hadon (01) *Michael Roberts (98)

(*) Board Representative to District Council on Ministries

Representative from Board of Laity - Wade Drinkard

Representative from Conference Youth Council - Julia Stewart

Cabinet Representative - Larry Bryars

CCOM Staff Representative - Curtis Henderson

Members of General Board - Curtis Henderson

Coordinator of Christian Global Concerns (UMW) - Anne Roberson

Committee Chairs - 1. UMVIM - Edward Glaize

2. Missions/Advance - Lynn Hamric

3. Revitalization - Steve Winton

4. Outreach Ministries - Bill Felio

5. Health and Response - Steve Furr

6. Interpretation - Ruth Ann Powers

Other Assignments - 1. Hunger Coord. - Guthrie Childs

2. Refugee Coord. - Sam Persons Parkes

3. Health and Welfare Coord. - Guthrie Childs

4. Disaster Coord. - Lawrence Bowden

BOARD OF HIGHER EDUCATION/CAMPUS MINISTRY**(Standing Rule 35 - Q = ¶ 631)**

Chairperson - Bill Elwell (Conference Committee on Nominations)

Vice Chairperson - Lester Stewart

Secretary - Bobbie Dannelly

NINE PERSONS AT LARGE (Conference Committee on Nominations)

1. Tim Jackson (98), P O Box 450, Elba, AL 36323
2. Bobbie Dannelly (00), Rt 2 Box 547, Grady, AL 36036
3. Willa B. Harris (00), 2613 Whispering Pines Dr, Mont., AL 36116
4. John King (94), P O Box 73, Greensboro, AL 36744
5. Christine Cook (00), 203 N Live Oak St, Geneva, AL 36340
6. Sylvia McCaskill (97), 1628 Ridgeland Rd W, Mobile, AL 36695

BOARD OF HIGHER EDUCATION/CAMPUS MINISTRY (continued)

7. Linwood Lewis (00), 720 E Iwo Jima Dr, Mobile, AL 36609
8. Dan Morris (01), P O Box 609, Millbrook, AL 36054
- 9.

DISTRICT REPRESENTATIVES

Baypines:

Ron Nunn (01) Rob Gullede (01)

Demopolis:

Judy Martin (96) Diana DuFriend (97)

Dothan:

*Lester Stewart (92) J.C. Lewis (98) Diane Murphy (99)

Greenville:

Jean Thompson (01) Steve Rascoe (96) Amy Persons Parkes (01)

Marianna-Panama City:

*Louie Andrews (99) C. Edward Britton (99) Floyd Wright (99)

Mobile:

*Sandra Martin (00) Steve Spining (01) Michael Dillaber (98)

Montgomery-Opelika:

Martha Persons (01) Charles Farrow (00) *Charles Cummings (99)

Montgomery-Prattville:

Marvin Grunzke(01) Rick Patterson (97) *Charles Hayes (01)

Pensacola:

Lewis Lynn (99) Bob Bailey (01) *June Nixon (97)

(*) Board Representative to District Council on Ministries

Representative from Board of Laity - Roy Dunaway

Representative from Conference Youth Council - Jessie Shaver

Cabinet Representative - J. Wesley Spivey

CCOM Staff Representative - Ms. Jeni Lee

Black College Fund Rep. - Curtis Henderson

CONFERENCE BOARD OF THE LAITY

(Standing Rule 36 - ¶ 629)

Chairperson - Mr. Roy Dunaway

Vice Chairperson - Mr. Randall Estes

Secretary/Treasurer - Mr. Earl Michael

Members: -

Ministers: Rev. Ed Glaize and Rev. Nadine Walters

Cabinet Rep. - Dr. Charles Avery

Laity:

CCYM Reps. - Ms. Jenny Zeigler and Matthew McCawley

Conference Lay Leader - Mr. Roy Dunaway

Conference Council Director - Rev. James Carpenter

Conference Director of Lay Speaking - Mrs. Judy Reiter

Conference Director of Stewardship - Col. Marvin Grunzke

Conference President of United Methodist Men - Mr. Tom Carter

Conference Scouting Representative - Mr. Carey Sweeney

Conference President of the United Methodist Women - Mrs. Dorothy Booker

President of the Council on Youth Ministry - Mr. Josh Claunch

CONFERENCE BOARD OF THE LAITY (continued)

District Lay Leaders:

Bay Pines: Mr. Ed Hand

Demopolis: Mr. Wade Drinkard

Dothan: Mr. William Piper

Greenville: Mrs. Mary Edwards

Marianna-Panama City: Mr. Glenn Bowron

Mobile: Mr. Earl Michael

Montgomery-Opelika: Mr. Randall Estes

Montgomery-Prattville: Mr. Rod Manning

Pensacola: Mr. John Kemble

BOARD OF MANAGERS - PASTORS' ASSEMBLY
(Standing Rule 37)

Chairperson - Rob West

Dean - Hannah Garrett Johnson

Registrar - Chris Eckert

Treasurer - Chris Eckert

Continuing Education Coordinator - Chris Eckert

Class of 2002 - Forest Weekly, Hannah Garrett Johnson, LuAnne Wages Smith

Class of 2003 - Freddie Nichols, Ron McCants, Daniel Randall

Class of 2004 - Jeff Wilson, Scott Hohn, Charles Smith

Class of 2005 - Jason Adams, Mark Dees and Donna Coty

Cabinet Representative - Reba Wiley

Conference Council Director - Rev. Jim Carpenter

BOARD OF ORDAINED MINISTRY
(Standing Rule 51 - Q = ¶ 632)

Chairperson - Wesley Wachob

Vice Chairperson - David Chunn

Secretary - Dr. Paulette Thompson

Treasurer - Robert Spicer

Division of Elders

Chairperson - Tim Thompson

Registrar - Steve Warren

Division of Deacons

Chairperson - Michael Owenby

Registrar -

Registrar for Certification -

Registrar for Diaconal Ministers -

Division of Local Pastors

Chairperson - Tonya Elmore

Registrar - Ken Autrey

Division of Conference Relations

Chairperson - Jim Sanders

Registrar - Marjorie Ann Ellisor

Registrar for Extension Ministries - Alan Cassady

BOARD OF ORDAINED MINISTRY (continued)

MEF/Finance/Student Aid Chairperson - Gerald Maddox

Ministerial Effectiveness - Carl Dickerson

Continuing Education & Spiritual Formation Chairperson - Ken Taylor

Candidacy Registrar - Gerald Maddox

Clergy Members - C. Wayne Perry (94), Ben Sawada (94), Pamela Freeman (94), Tonya L.Elmore (95), John Baxter (96), Jim Sanders (96), Tim Thompson (96), Wesley Wachob (96), Jimmy Jeffcoat (96),Michael Owenby (96), Steve Warren (97), Gene May (97), John Bryan (96), Carl Dickerson (96), Ken Autrey (00), Ray Bass (00), Lance Moore (00), David Chunn (00), John Brooks (00), James R. Daffin (00), David Pierce (00), Larry Teasley(00), David Warren (00), John King (00), Robert Spicer (00), Clara Turner (00), Robin Wilson (01), Cherie Meadows (01), Bob Penton (01), Steve Winton (01), Rurel Ausley (01), Hays McKay (01), Henry Roberts (01)

District Superintendents - Don Fuller (97), Jerry Dooling (97) and Paul Wolfe (01)

Retired Member - Ed Sells (97)

Local Pastors - Dev Riddlebarger (00, FL), Nadine Walters (00, PL)

Lay Members - Sally Granberry (96), Marjorie Ann Ellisor (96), Tom Goodwin (96), Rod Manning (97), James Childs (97), Robert Colclough (97), Frank Hickman (97),Paulette Thompson (00), John Kline (00), Ben Bowden (00)

Order of Deacons - W. David Goolsby

Order of Elders - Paul D. Wolfe

Ex-Officio: BOM Registrar - Rev. Gerald Maddox

Representative from Fiscal Office - Mr. Frank Dunnewind

**BOARD OF PASTORAL COUNSELING, CARE AND TRAINING
(Standing Rule 49)**

CLASS OF 2001-2002:

Rev. Alecia Glaize, 3 Jordan Ave., Tallassee, AL 36078

Dr. Lester Stewart, 2052 West Main St., Dothan, AL 36301

CLASS OF 2002-2003:

Rev. Danny Arnold, P O Box 299, Blountstown, FL 32424

Rev. Robert Spicer, P O Box 11774, Montgomery, AL 36111

Mr. H. Larry Moore, 412 Nebraska Ave., Bonifay, FL 32425 (V.P.)

CLASS OF 2003-2004:

Mrs. Sandra Andrews, 810 Blackmon Rd., Dothan, AL 36301 (Sec.)

Glenn Butler, 201 Heath St., Enterprise, AL 36330 (Treas.)

CLASS OF 2004-2005:

Mrs. Rebecca Crews, 120 Holly Court, Prattville, AL 36066

Dr. John Friedman, P O Box 39, Destin, FL 32541 (Pres.)

Mrs. Teresa Ramsey, P O Box 240580, Eclectic, AL 36024

EX OFFICIO:

Resident Bishop - Larry Goodpaster

Director, Conference Council on Ministries - James Carpenter

Cabinet Representative - Charles Avery

BOM Representative - Gerald Maddox

Conference Counseling Consultant - Stephen King

Honorary Life Member - John Bonner

BOARD OF PENSIONS AND HEALTH BENEFITS
(Standing Rule 54 - Q = ¶ 636)

Chairperson - James P. Hall

Vice Chairperson - Gorman Houston

Secretary - Sarah Doyle

Terms to expire in 2004:

Ministers: John Ed Mathison (96), Henry Eddins (RC96), Johnny Johnson (96),
Gorman Houston (99)

Laity: Mr. Melvin Roberson (96), Rolland Hull (95), Joe Whatley (96), Eugene Mosley (98),
Sarah Doyle (00), Kay Fillingim (00)

Terms to expire in 2008:

Ministers: Judd Stinson (00), Luanne Wages Smith (00)

Laity: James P. Hall (00), Bond O'Neal (00), Nancy J. Smith (00), Carol

Reynolds (00), Clara Ester (00)

Cabinet Representative - Jerry Dooling

BOARD OF TRUSTEES OF THE ANNUAL CONFERENCE
(Standing Rule 55 - ¶ 2512)

Chairperson - Rev. George M. Sedberry

Vice Chairperson - Mr. Harry Mason

Secretary - Rev. Hannah Garrett Johnson

Term Expiring 2002

Rev. George Sedberry
214 Church St
Selma, AL 36701

Mr. Allen Livingston
P O Box 1665
Dothan, AL 36302

Mr. George T. Goodwyn
3368 Southview Ave.
Montgomery, AL 36101

Term Expiring 2003

Mrs. Helen Edwards
534 Lee St
Selma, AL 36701

Rev. Hannah Garrett Johnson
P O Box 7097
Mobile, AL 36670

Mr. Harry Mason
P O Box 338
Pine Hill, AL 36769

Term expiring 2004

Anne M.B. Roberson
3717 Long Ridge Dr E
Mobile, AL 36693

Rev. Glen L Pugh
305 Wasden Road
Hope Hull, AL 36043

Rev. Marcus Smith
305 Lincoln St
Fairhope, AL 36532

Term expiring 2005

Mrs. Lois Williams
4677 Shankle Dr
Marianna, FL 32446

Mr. Mark Dierlam
7737 Lakeridge Loop
Montgomery, AL 36117

Ex-Officio

Cabinet Representative:
Dr. J. Douglas Williams
P.O. Box 1711
Bay Minette, AL 36507

Treasurer:
Mr. Frank Dunnewind
P O Box 700
Andalusia, AL 36420

BOARD OF WORSHIP AND SPIRITUAL FORMATION (continued)
BOARD OF WORSHIP AND SPIRITUAL FORMATION
(Standing Rule = ¶)

Chairperson - Rev. J. Michael Bryan (01) (Conf. Committee on Nominations)

NINE PERSONS AT LARGE (Conference Committee on Nominations)

1. Rev. J. Michael Bryan (01), 2932-B Harrison Ave., Panama City, FL 32405
2. Rev. Pam Barnhart (01), 324 Pineville Rd., Monroeville, AL 36460
3. Dr. Floyd Wright (01), 236 Center Ave., Panama City, FL 32401
4. Rev. Joe Reams (01), 439 Azalea Rd., Mobile, AL 36609
5. Rev. A. Clinton McBroom, 606 N. 5th St., Florala, AL 36442
- 6.
- 7.
- 8.
- 9.

DISTRICT REPRESENTATIVES

Baypines: Dr. Jim Belcher

Demopolis: Dr. Larry Teasley

Dothan: Rev. J. Walker Epps

Greenville:

Marianna-Panama City: Rev. J. Michael Bryan

Mobile: Rev. Joe Reams

Montgomery-Opelika: Rev. Todd McGehee

Montgomery-Prattville:

Pensacola: Mr. Bill Goode

(*) Board Representative to District Council on Ministries

Representative from Board of Laity -

Representative from Conference Youth Council -

Cabinet Representative - Reba Wiley

CCOM Staff Representative - Ms. Jeni Lee and Rev. Tim Trent

COMMISSION ON ARCHIVES AND HISTORY
(Standing Rule 53 - ¶ 638)

Chairperson - Freeman Shelton

Vice Chairperson -

Secretary/Treasurer - Bennett Wayne Dean

Archivist - Mary Ann Pickard

Historian - Joe Curtis

Members - Bennett Wayne Dean(96), Francis Jones(96), Sandy McGill(96), Wayne McLeod(96), Charles Northcutt(96), Leonard Shults(98), Jabe Fincher(00), Helen Wilber(00), Edwena L Seals(00), Faye Kabaci(00)

Youth - Blake Jackson

Ex Officio - Archivist/Historian, Conference Secretary, Conference Trustee Representative, Fiscal Staff Representative, Nine District Archivists

Cabinet Representative - Don Fuller

**COMMISSION ON NEW CONGREGATIONAL DEVELOPMENT
(Standing Rule 41)**

Chairperson - James Dowling (Conf. Committee on Nominations)

Vice-Chairperson - Don Lehman

Secretary - Ed Deabler

Members -

- | | |
|------------------------|------------------------|
| 1. David McVay (98) | 7. Ed Deabler (96) |
| 2. June Nixon (01) | 8. Roy Sublette (96) |
| 3. Tim Meadows (99) | 9. Robert Spicer (00) |
| 4. Francis Turner (98) | 10. James Dowling (96) |
| 5. Joe Lay (00) | 11. Don Lehman (96) |
| 6. Mark OsGood (97) | 12. Craig Carter (96) |

Representative from the Cabinet - Warren Booker

Representative from the Conference Board of Missions - Steve Winton

Member of the CCOM program staff - Tim Trent

Representative from the United Methodist Foundation - Terri Turner

Representative from the Commission on Equitable Compensation -

**COMMISSION ON EQUITABLE COMPENSATION
(Standing Rule 52 - Q = ¶ 623)**

Chairperson - Rev. Davis Rhodes

Vice Chairperson - Rev. Jack Kale

Secretary/Treasurer - Rev. Neal Brown

Members -

- | | |
|-------------------------|----------------------------|
| 1. Jack Kale (C00) | 7. Moses Seller (L96) |
| 2. Janet Lee (C94) | 8. Frederick Outlaw (C00) |
| 3. Neal Brown (C96) | 9. Edna Love (C96) |
| 4. Davis Rhodes (L96) | 10. Michael Dillaber (L00) |
| 5. Garry Williams (C96) | 11. Judy Jones (L96) |
| 6. Drue Tubbs (L00) | 12. Maxine Stewart (L01) |

Cabinet Representative - Don Fuller

Fiscal Office Representative - Frank S. Dunnewind

**COMMISSION ON RELIGION AND RACE
(Standing Rule 39 - Q = ¶ 640)**

Chairperson - Mrs. Zella Jackson (95)(Conf. Committee on Nominations)

Vice Chairperson - Irving English

Secretary/Treasurer - Melvin Roberson

DISTRICT REPRESENTATIVES

Baypines:

Gwen Armstrong (99)

Greenville:

Montgomery-Opelika:

Joe Webb (99)

Demopolis:

Mary Floyd (96)

Marianna/Panama City:

Montgomery-Prattville:

Bushon DeRamus (97)

Dothan:

Mobile:

Clara Ester (01)

Pensacola:

At-Large Members:

1. German Gomez (97)
2. Richard Smith (01)

3. Robert Spicer (97)
4. Melvin Robertson (96)

5. Donna Laity (01)
6. Major Tunstall (97)

COMMISSION ON RELIGION AND RACE (continued)

CCOM Staff Representative - Curtis Henderson
Cabinet Representative - Reba Wiley

**COMMISSION ON THE SMALL MEMBERSHIP CHURCH
(Standing Rule 42 - Q = ¶ 642)**

Chairperson - Ron Lee (97) (Conf. Committee on Nominations)
Vice-Chairperson - Rev. Tom Leggett (97)
Secretary/Treasurer - Rev. Delbert Freeman
District Representatives:
Baypines -
Demopolis - Rev. Ed Rose (00)
Dothan - Rev. Sam Williams (98)
Greenville - Rev. Jim Meadows (01)
Marianna-Panama City - Rev. Jack Reynolds (96)
Mobile - Rev. Donald Smith (01)
Montgomery-Opelika - Rev. Michael Gaby (95)
Montgomery-Prattville - Rev. Tony Hughes (99)
Pensacola - Rev. Gerald Munday (00)

At Large - Glenn Smith (96), Scott Hohn (98), Tom Leggett (97), Delbert Freeman (98),
Florestine Smith (01), Robert H. Crumbley (01), Roland Stanley (01)
Cabinet Representative - J. Wesley Spivey
CCOM Staff - Rev. Tim Trent

**COMMISSION ON THE STATUS AND ROLE OF WOMEN
(Standing Rule 40 - Q = ¶ 641)**

Chairperson - Ms. Martha Wood (Conf. Committee on Nominations)
Vice Chairperson -
Secretary -
Members:

- | | |
|--------------------------------|--------------------------------|
| 1. Elizabeth Conner (Mont-Op) | 7. Mary Floyd (99) |
| 2. Zelda Medley (94) | 8. Joyce Maddox (94) |
| 3. Sylvia Pierce (Mob.,95) | 9. Rev. Mike Gaby (97) |
| 4. Cherie Meadows (Dem.,99) | 10. Kyung Menniefue (00) |
| 5. Laurel Jacobs (Mont-Pr.,94) | 11. Mary Jo Morton (Mar-PC 01) |
| 6. Jane Barber (Green.,94) | 12. Martha Gallo (99) |

CCOM Staff - Rev. Libba Stinson
Cabinet Representative - Paul Wolfe
Laity Representative - Jean Sublette
UMW Representative - Ruth Gynther
General Comm. COSROW - Alex Palomaria

**CONFERENCE ADMINISTRATIVE REVIEW COMMITTEE
(Standing Rule 63 - Q = ¶ 633)**

Members - Ed Glaize (94), Spencer Turnipseed (94), Langdon Garrison (96) Alternate - Joel Warren (94)

**ANNUAL CONFERENCE SESSION PLANNING COMMITTEE
(Standing Rule 9)**

Chairperson - Presiding Bishop Larry M. Goodpaster
 The Host District Superintendent - Rev. Donald Fuller
 The Conference Secretary - Rev. Neil Epler
 The Journal Editor (Secretary) - Ms. Lynn Hamric
 The Conference Registrar - Rev. Tim Meadows
 The Conference Treasurer - Mr. Frank Dunnwind
 The Chairperson of Board of Worship - Rev. J. Michael Bryan
 The Executive Director of the Conference Council on Ministries - Rev. James Carpenter
 The Conference Lay Leader - Mr. Roy Dunaway
 The Host District Lay Leader - Mr. Randall Estes
 The Conference President of the United Methodist Women - Mrs. Dorothy Booker
 The Conference President of the United Methodist Men - Mr. Tom Carter
 The Conference Chairperson of Ethnic Local Church Concerns Committee - Mr. Levi Morrow
 The Conference President of the Council on Youth Ministries - Josh Claunch

**COMMITTEE ON ARRANGEMENTS
(Standing Rule 8)**

The Council on Finance and Administration

**CONSENT AGENDA COMMITTEE
(Standing Rule 12)**

Conference Secretary - Rev. Neil Epler
 Chairperson of the Standing Rules Committee - Dr. Lance Moore
 Executive Director of the CCOM - Rev. James Carpenter
 Ex-officio - Journal Editor - Ms. Lynn Hamric

**COMMITTEE ON COURTESIES AND INTRODUCTIONS
(Standing Rule 6)**

Chairperson -

Members -

Ministers: Wesley Wachob (99), Spencer Turnipseed (99)
 Laity: Rod Manning (96), Jean Rogers (94), Nell Chance (00)

**JOINT COMMITTEE ON INCAPACITY
(Standing Rule 54 - ¶ 648)**

Board of Ministry Representatives - Alicia Glaize and Frank Hickman
 Board of Pensions and Health Reps.- Henry Eddins and Gorman Houston
 District Superintendent - J. Douglas Williams

**EDITORIAL COMMITTEE
(Standing Rule 18)**

Conference Secretary - Rev. Neil Epler
 Treasurer/Statistician - Mr. Frank S. Dunnwind
 Executive Director of the CCOM - Rev. James Carpenter
 Ex-officio - Journal Editor - Ms. Lynn Hamric

COMMITTEE ON EPISCOPACY
(Standing Rule 58 - Q = ¶ 634)

Chairperson - Dr. Douglas Newton

Vice Chairperson - Dr. R. Neil McDavid

Secretary - Mrs. Elene P. Powell

Members: Mr. Billy Walters (96), Mr. Marion Brunson (97), Mr. Earl

Michael (97), Rev. Jeff Spiller (96), Dr. R. Neil McDavid (96), Dr. Douglas Newton (96), Dr.

Shirley Woodie (00), Mrs. Elene Powell (96), Dr. Nora D. Lawson (96), Mr. Roy Dunaway

(00), Mr. John Sherrer (00), Mrs. Ann Roberson (00), Mrs. Ruth Ann Powers (00), Rev.

Ronald O. McCants (00), Chair. Episc. Residence Comm. - Mrs. Mary Ellen Bullard (00)

Ex-officio - Dr. Steve Furr, Dr. John Ed Mathison

Ex-officio, Episc. Residence Comm. - Mrs. Sue Sellers (96) and Mrs. Jean Williams (96)

EPISCOPAL RESIDENCE COMMITTEE
(Standing Rule 59 - Q = ¶ 635)

Chairperson Committee on Episcopacy - Mrs. Mary Ellen Bullard (00)

Chairperson Council on Finance - Rev. Gary Daniel

Chairperson Annual Conference Board of Trustees - Rev. George Sedberry

Two At Large Representatives - Mrs. Sue Sellers (96), Mrs. Jean

Williams (96)

COMMITTEE ON ETHNIC LOCAL CHURCH CONCERNS
(Standing Rule 44 - Q26)

Chairperson - Mrs. Kathern Stanley (Conf. Committee on Nominations)

Vice Chairperson - Nick Holler

Secretary - Gladys McCants

Treasurer - Gladys McCants

Members -

1. Esmer Davis (01)

7. Kathern Stanley (00)

2. Dr. Sun Gi Chun (00)

8. Nick Holler (00)

3. Ellie Stoudemire (00)

9. P.K. Early (00)

4. Myung J. Kim (95)

10. Ray Cuebas (95)

5. Gladys McCants (95)

11. John Brooks (97)

6. Gwindolyn Armstrong (95)

12.

CCOM Staff Representative - Curtis Henderson

Cabinet Representative - Larry Bryars

COMMITTEE ON HISPANIC MINISTRIES
(Standing Rule = ¶)

Chairperson - Mr. Israel Cruze (01) (Conf. Committee on Nominations)

NINE PERSONS AT LARGE (Conference Committee on Nominations)

1. Mr. Israel Cruze (01), 5270 Durango Ct., Pensacola, FL 32504

2. Rev. Dan Nixon (01), P O Box 490, Phenix City, AL 36868

3. Mrs. Mary Lou Brown (01), 600 Scenic Hwy. Apt. 303, Pensacola, FL 32503

4. Rev. Donna Coty (01), 4180 Hwy. 431 S., Eufaula, AL 36027

5. Rev. Fred Zeigler (01), P O Box 1976, Clanton, AL 35046

6. Mrs. Cindy Baugh (01), 101 Clay St., Marion, AL 36756

7.

8.

9.

COMMITTEE ON HISPANIC MINISTRIES (continued)
DISTRICT REPRESENTATIVES

Baypines: Nancy Warner
 Demopolis: Rev. LuAnne W. Smith
 Dothan: Rev. Steve Worth
 Greenville:
 Marianna-Panama City:
 Mobile: Rev. James White
 Montgomery-Opelika: Rev. Sam Persons Parkes
 Montgomery-Prattville: Dr. Annella Trobaugh
 Pensacola: Mrs. Flor Cruz
 (*) Board Representative to District Council on Ministries
 Representative from Board of Laity -
 Representative from Conference Youth Council -
 Cabinet Representative - Warren Booker
 CCOM Staff Representative - Mr. Curtis Henderson

DIACONAL COMMITTEE ON INVESTIGATION
(Standing Rule 61 = ¶ 2626.4a)

Members: Lisa Ausley, Mark Stewart, Clara Turner
 Alternates: David Goolsby, Janeese Spencer

MINISTERIAL COMMITTEE ON INVESTIGATION
(Standing Rule 60 = ¶ 2626.3a)

Chairperson - Dr. Charles C. Hays, Jr.
 Vice Chairperson -
 Secretary - Mrs. Janet Lee
 Members: Janet Lee (94), Richard Walker (93), Joe Reams (00), Billy F. Hall (94), Paul Wolfe (95), Lynn Nesbitt (95), Charles Hays (93)
 Alternates: Steve Winton (00), Philip McVay (94), Roy Sublette (96), Richard O. Sigler(96)
 Lay Observer: Esmer Davis (96) Alternate:

COMMITTEE ON JOURNAL
(Standing Rule 7)

Curtis Henderson (99) and Roy Sublette (99)

LEGAL ADVISORY COMMITTEE

Baypines:
 Demopolis: Mr. Richard Manley
 Dothan: Mr. Alan Livingston
 Greenville:
 Marianna-Panama City: Mr. John Roberts
 Mobile: Mr. Harry Reddick
 Montgomery-Opelika:
 Montgomery-Prattville: Mr. Dale Segrest
 Pensacola: Mr. John Rhett Dickinson

COMMITTEE ON NATIVE AMERICAN MINISTRY
(Standing Rule 45 - ¶ 650)

Chairperson - Mr. Kesler Weaver (99) (Conf. Committee on Nominations)
Members - Katherine Stanley (94), Billy Ward (94), Zella Jackson (94), James Scarbrough, Sr.(94), Ed Cotten (94), Prentiss Taylor (94), Dean Bozeman (94), Dexter Pate (96), Mr. Roland Stanley (99); Mr. Paul Schroeder (99); Mr. Kesler Weaver (99); Mrs. Martha Williams (99)
Cabinet - John Welsey Spivey
CCOM Staff - Curtis Henderson

COMMITTEE ON NOMINATIONS
(Standing Rule 5)

Chairperson - The Bishop
Secretary - The Conference Secretary
The District Superintendents
The Conference Secretary
The Conference President of United Methodist Women
The Conference President of United Methodist Men
The District Presidents of United Methodist Women
The District Presidents of United Methodist Men
The Conference Lay Leader
The District Lay Leaders
The Executive Director of the Conference Council on Ministries
The Conference Treasurer
Ethnic Minority:
Young Adult:
Youth: Josh Claunch and Agnes Johnson

CONFERENCE PARSONAGE COMMITTEE
(Standing Rule 62)

Chairperson (C.F.A.) - Rev. Gary Daniel
Representative (C.F.A.) - Mrs. Carol Y. Hobbs
Chairperson (C.C.O.M.) - Rev. Charles Hale
Representative (C.C.O.M.) -
Chairperson (Conference Board of Trustees) - Rev. George Sedberry
Resident Bishop - Larry M. Goodpaster
Conference Treasurer - Mr. Frank Dunnwind
Executive Director (C.C.O.M.) - Rev. James Carpenter

COMMITTEE ON RECORDS
(Standing Rule 52c)

Bishop - Larry M. Goodpaster
Secretary of Cabinet - Douglas Williams
Conference Secretary - Neil Epler (Chairperson)
Registrar, Division of Elders - Tim Thompson
Registrar, Division of Deacons - Alicia Glaize
Candidacy Registrar - Wayne Perry
Registrar, Local Pastors - Tonya Elmore

COMMITTEE ON RECORDS (continued)

Conference Treasurer/Statistician - Mr. Frank S. Dunnewind
 Editor of the Journal - Lynn Hamric
 CCOM Director - James Carpenter
 Chairperson, Archives and History -
 Conference Historian - Joe Curtis
 Conference Archivist - Mary Ann Pickard
 BOM Registrar - Gerald Maddox

**COMMITTEE ON RESOLUTIONS AND PETITIONS
 (Standing Rule 4)**

Chairperson - Dr. Mark D. LaBranche
 Members -
 Ministers: John Weeks (96), Mark LaBranche (96), Lawson Bryan (96), Rev.
 Spencer Turnipseed (99)
 Laity: Marion Brunson (96), Mrs. Paula Copeland (99), Mr. Pat Pelham (99)

**COMMITTEE ON STANDING RULES
 (Standing Rule 3)**

Chairperson - Lance Moore
 Secretary - Neil Epler
 Members - Lorene Ashley (96), Shirlee Kegerreis (96), Lance Moore (99), David Cook (00),
 Dan Rhodes (01)
 Rev. James W. Carpenter, CCOM Director
 Rev. Neil Epler, Conference Secretary
 Lynn Hamric, Journal Editor

**COUNCIL ON FINANCE AND ADMINISTRATION
 (Standing Rule 57 - Q = ¶ 609)**

Chairperson - Rev. Gary Daniel
 Vice Chairperson - Dr. Shirley Woodie
 Secretary - Mr. Bruce Burson
 Members -
 Ministers: Karl K. Stegall (94), Gary Daniel (96), Herb Sadler (96), Fred Zeigler (97),
 Walker Epps (00)
 Laity: Bruce Burson (94), Dan Sears (96), Roy Jordan (96), Shirlee Woodie (96), James Y.
 Carrol (97), Bill Carr (00), Frank A. Jenkins, III (00)
 Cabinet Representative - Warren Booker
 CCOM Staff - Jim Carpenter

**COUNCIL ON MINISTRIES
 (Standing Rule 29 - Q = ¶ 726 [1992 Book of Discipline])**

Executive Committee
 Chairperson - Rev. Charles Hale
 Vice Chairperson - Mr. Antonio Barnes
 Secretary - Mrs. Beverly Maddox
 Treasurer - Mr. Frank Dunnewind

COUNCIL ON MINISTRIES (continued)

Bishop - Larry M. Goodpaster
 Cabinet Representative - Rev. Donald Fuller
 Council Director - Rev. James W. Carpenter
 Conference Lay Leader - Mr. Roy Dunaway
 Past Chairperson of CCOM - Dr. Lawson Bryan
 Member of General COM - Mrs. Edna Williams
 Five Members of the Executive Committee -
 1. Mrs. Jane Watson
 2. Mrs. Monette Walker
 3. Dr. Robbins Sims
 4. Mr. Josh Claunch (Youth Pres.)
 5. Mrs. Beverly Maddox

COUNCIL MEMBERSHIP

Bishop - Larry M. Goodpaster
 District Superintendents -
 J. Douglas Williams - Baypines
 Reba Wiley - Demopolis
 Jerry Dooling - Dothan
 Paul Wolfe - Greenville
 John Wesley Spivey - Marianna-Panama City
 Warren Booker - Mobile
 Donald Fuller - Montgomery-Opelika
 Larry Bryars - Montgomery-Prattville
 Charles Avery - Pensacola
 Conference Lay Leader - Mr. Roy Dunaway
 Conference Director of Lay Speaking - Mrs. Judy Reiter
 District Lay Leaders - Mr. Ed Hand - Baypines
 Mr. Wade Drinkard - Demopolis
 Mr. Bill Piper - Dothan
 Mrs. Mary Edwards - Greenville
 Mr. Don Lilly - Marianna-Panama City
 Mr. Earl Michael - Mobile
 Mr. Randall Estes - Montgomery-Opelika
 Mr. Rod Manning - Montgomery-Prattville
 Mr. John Kemble - Pensacola
 Conference Secretary - Rev. Neil Epler
 Representative from UMW - Mrs. Dorothy Booker
 Representative from UMM - Mr. Chuck Christian and Mr. Tom Carter
 Two Representatives from CCYM - Mr. Josh Claunch and Mr. Charles Epler
 Two Representatives from Council on Young Adult Ministries - Rev. Stuart Worth and
 Ms. Ashley Hamm
 Assembly Grounds Trustees - Rev. Henry Eddins
 Representative from Board of Education - Dr. Imogene Mixson
 Representative from Evangelism - Rev. Bobby Ellisor
 Representative from Higher Education/Campus Ministries - Rev. Bill Elwell
 Board of Communications - Rev. Walter Albritton
 Representative from Board of Missions - Rev. T. Grant Parker
 Representative from Board of Church & Society - Rev. Dennis Carlson
 Commission on the Status and Role of Women - Ms. Martha Woods
 Commission on Small Membership Church - Rev. Ron Lee
 Chairperson, Commission on Religion and Race - Mrs. Zella Jackson
 Hispanic Ministries - Mr. Israel Cruz

COUNCIL MEMBERSHIP (continued)

Commission on Congregational Development - Mr. James Dowling
 Chairperson, ELC Committee - Ms. Kathern Stanley
 Native American Ministries - Mr. Kesler Weaver Sr.
 Chair., Committee on Research & Planning - Mrs. Monette Walker
 Chair., Committee on Budget & Coordinating - Dr. Robbins Sims
 Chair., Committee on Interpretation/Communications - Rev. Dric Williford
 Chair., Board of Managers, Pastors' Assembly - Rev. Rob West
 Pastoral Care, Counseling & Training - Dr. John Friedman
 Eight Members-at-Large -

1. Dr. Robbins Sims (00)
2. Mrs. Beverly Maddox (98)
3. Mr. Antonius G. Barnes (00)
4. Mrs. Jane Watson (01)
5. Rev. Charles Hale (96)
6. Rev. Francis Turner (99)
7. Mrs. Diane Lawson (01)
8. Mrs. Monette Walker (96)

Immediate Past CCOM President - Dr. Lawson Bryan

Member, GCOM - Mrs. Edna Williams

Without Vote:

Representative from CFA - Rev. Gary Daniel

Staff - Council Director - Rev. James W. Carpenter

Associate Director - Ms. Jenifer Lee

Associate Director - Rev. Libba Stinson

Associate Director - Mr. Curtis Henderson

Associate Director - Rev. Tim Trent

Conference Treasurer - Mr. Frank Dunnewind

COUNCIL ON YOUTH MINISTRY

(Standing Rule 47 - ¶ 646)

President - Josh Claunch

YSF Chairperson - Agnes Johnson

Publicity - Mary Beth Reynolds

Secretary - Emily LaBranche

Events Chairperson - Jenny Zeigler

Missions Chairperson - Jessie Shaver

Spiritual Formation - Bethany Bush

Spiritual Formation - Charles Epler

CCYM Coordinator - Jack Kale

CCOM Staff - Jenifer Lee

THE CONFERENCE UNITED METHODIST MEN

(Standing Rule 47 - ¶ 645)

President - Tom Carter

1st Vice Pres. - Norman L. Burton

2nd Vice Pres. - John Kimble

Secretary - Kim Lewis

Treasurer - Buck Stokes

Bishop - Larry M. Goodpaster

Conf. Lay Leader - Jean Sublette

Cabinet Representative - Charles Avery

Prayer Advocate - Jim Kincaid

Director of Lay Speaking - Judy Reiter

THE CONFERENCE UNITED METHODIST MEN (continued)

Exec. Director CCOM - James Carpenter
Conference Scouting Rep. - Carey Sweeney
Retreat Chairperson - Robert Powell
EMS Coordinator - Chuck Christian
CCOM Rep. - Norman Burton
Dist. Pres. Rep. to Ex. Board - John Kimble
District Presidents:
Baypines - Larry Jones
Demopolis - Jim Barnes
Dothan - Chris Langheld
Greenville - Steve Davidson
Marianna-Panama City - Charles "Juddy" Stephenson
Mobile - Bryan McGrew
Montgomery-Opelika - Sherwood Fannin
Montgomery-Prattville - Rick Messick
Pensacola - John Kimble
Ex-Officio:
Joe Garris, Sr.
Robert Powell
John Favor
Chuck Christian
Paul Sweat

**THE CONFERENCE UNITED METHODIST WOMEN
(Standing Rule 46 - ¶ 644)**

President - Dorothy Booker
Vice President - Mary Wilson
Secretary - Winn Marsh
Treasurer - Martha P. Teasley
Spiritual Growth Coordinator - Edwina J. Johnson
Education and Interpretation Coordinator - Beth Bowdin
Social Action Coordinator - Anne Roberson
Membership, Nurture and Outreach Coordinator - Ruth Gynther
Secretary of Program Resources - Myra W. Martin
Chairperson of Committee on Nominations - Helen Wentworth
Communications Coordinator - Mary Messer
Registrar - Nancy Deabler
Blue Lake - Jane Barber
Southeastern Jurisdiction Core Planning Group - Betty Helms
Dean School of Mission - Nell Chance
Bishop - Larry M. Goodpaster
District Presidents:
Baypines - Betty Dean
Demopolis - Becky Jordan
Dothan - Marie Bird
Greenville - Joyce Maddox
Marianna-Panama City - Mary Jo Morton
Mobile - Jewel Turner
Montgomery-Opelika - Glenda Bush
Montgomery-Prattville - Fran Bush
Pensacola - Linda Sherry

BOARD OF TRUSTEES - UNITED METHODIST HOMES FOR THE AGING

Terms to Expire in 2002: Rev. Gary A. Daniel (98); Mr. Henry Holt (99); Rev. Rusty Hutson (97); Dr. John Ed Mathison (98); Mr. Jimmy Samford (93); Mr. Ray Roton (88).

Terms to Expire in 2003: Walter Albritton, Jimmie Conner, Collier Martin, Rex Mixson, Eva Scott, James Turner

Terms to Expire in 2004: Mrs. Betty Salter, Dr. Douglas Newton, Mr. James P. Hall, Rev. Doug Williams, Mr. William Byrd

Nominated to serve as Trustee Emeritus - Mrs. Evelyn Samford (Opelika, AL)

DIRECTORS - UNITED METHODIST CHILDREN'S HOME

(Incorporated Feb. 5, 1891; amended July, 1971)

(Nominated by Board of Health and Welfare Ministries;

Elected by Annual Conference)

Chairperson - Rev. Joseph Lisenby

Ex-Officio - Representing the Conference Board of Missions:

Rev. Alan W. McBride (1997)

Term To Expire 2002: Roger D. Butler (1991), 402 Church St., Selma, AL 36701; Mrs. Ann Harrison (2000), 12407 Bashi Road, Thomasville, AL 36784; Jenks Parker (1998), Rt. 3, Box 92A, Union Springs, AL 36089; Dr. Lawson Bryan (1998).

Term To Expire 2003: Luke Coley (1999), 5906 Reams Dr. N., Mobile, AL 36608; Robert Lee Spicer (2000); Mary Delchamps Reyner (1994), 236 Lakewood Dr. E., Mobile, AL 36608; Mrs. Mary Watts (1999), 787 Choctaw Lane, Shalimar, FL 32579.

Term To Expire 2004: Dr. Imogene Mixon (1995), P O Box 156, Ozark, AL 36360; Rev. Joe Lisenby (1996); Dr. Willa B. Harris (1996), 2613 Whispering Pine Dr., Montgomery, AL 36116; Don Johnston (2000), 443 Anderson Dr., Eufaula, AL 36027.

Term to Expire 2005: Rev. Paul Wolfe (1997); Mrs. Sylvia W. Peach (1997), P O Box 345, Brewton, AL 36427; Lee Werling (2001), 5984 Balmoral Rd., Montgomery, AL 36117; Wayne Hall (2001), 685 Lee Road 413, Opelika, AL 36834

ALABAMA-WEST FLORIDA**UNITED METHODIST DEVELOPMENT FUND, INC.**

Board of Directors

President - Leon Hilyner

Vice-President - Joseph Bratton

Executive Director - Terri H. Turner

Board of Directors: Steve McCarroll, Clarence Whisonant, Laura Edwards,

Louis Maygarden, Billy Joe Rish, Frank Dunnewind, Curtis Henderson, Rev. Jerry Dooling, Guy Medley, Henry Hooks, Olen Kerby, John Sherrer, Roy Dunnaway and Bishop Larry M. Goodpaster

ALABAMA-WEST FLORIDA**UNITED METHODIST FOUNDATION, INC.**

Board of Directors

President - Tom Norris

Vice-President - Guy Keller

Secretary - Bob Kline

Treasurer - Alan Livingston

Executive Director - Terri H. Turner

Administrative Assistant - Helen D. Jones

BOARD MEMBERS: William Barrineau, Tommy Boyd, John C. Bullard, Ray Carpenter, James Y. Carroll, Ray Cavender, David Crawford, Harold Faulkner, Langdon Garrison, James Hall, Kent Hall, Billy V. Houston, Shoupe Howell, Guy Keller, Judson Landers,

UNITED METHODIST FOUNDATION (continued)

Margaret Landers, Stratton Lewis, Laureen Lynn, Dorothy Mahaffey, Harry Nelson, James Powell, Lloyd Richardson, William J. Rish, Dan Rollo, Thomas Roney, Jeff Sessions, Tommy Strother, and Michael Tucker.

Bishop Larry M. Goodpaster
The Conference Lay Leader
The 9 District Superintendents

TRUSTEES OF BIRMINGHAM-SOUTHERN COLLEGE**Class of 2002:**

Clerical: Mary Elizabeth Stinson
Laity: Alan Livingston, Bill Barrineau, Paulette Thompson

Class of 2003:

Clerical: Dr. J. Gorman Houston, Dr. John Ed Mathison
Laity:

Class of 2004:

Clerical: Rev. Jeffrey R. Spiller
Laity: John Barnett, III
Clergy at Large:
Bishop Larry M. Goodpaster (2003), Bishop Robert E. Fannin (2004)
Laity at Large:
George A. Smith (2001), James T. Stephens (2001)

At Large:

2002: Charles W. Daniel, H. Corbin Day, Harold Ripps, Richard M. Scrushy

2003: W. Michael Atchison, David R. Baker, Peter D. Bunting, Hartwell Davis, Donald M. James, Dr. Wayne Killion, John J. McMahon, Peggy Monaghan, Michael D. Thompson

2004: William R. Battle, III, Dr. Regina Benjamin, Donald E. Hess, William C. Hulsey, Thomas R. Lowder, Fred W. Renneker, III, David Smith, James L. William

Life Members: Carl F. Bailey, Julian G. Bishop, W. Houston Blount, Samuel K. Cohn, G. A. Costanzo, Frank M. Dominick, Jr., Bishop Paul A. Duffey, William J. Edwards, John C. Ewins, F.A. Flowers, Jr., Denson N. Franklin, Sr., Arthur M. Freeman, Jr., Marguerite Jones Harbert, Howell T. Helfin, Glenn Ireland, II, Thomas E. Jernigan, L. Paul Kassouf, James C. Lee, Jr., Robert E. Luckie, Jr., Katherine M. McTyeire, Allen D. Montgomery, Bishop Robert C. Morgan, Herbert A. Sklenar, Elton B. Stephens, Gabriella Comer White

HUNTINGDON COLLEGE BOARD OF TRUSTEES**Class of 2002****Alabama-West Florida Conference**

Bishop of the Alabama-West Florida Conference; Paul Flowers, Dothan, AL; Lawson Bryan, Dothan, AL.

North Alabama Conference

Carl Barker, Montgomery, AL; Beverly Morris, Alexander City, AL.

Members at Large

Norman Davis, Birmingham, AL; Dennis Stallworth, Beatrice, AL; Roland Vaughn, Montgomery, AL; Pat Williamson, Montgomery, AL; Fitzgerald Hudson, Montgomery, AL.

Class of 2003**Alabama-West Florida Conference**

Richard Dye, Pensacola, FL; Lewis Gillis, Montgomery, AL; Wilbur Hufham, Montgomery, AL; Henry Roberts, Pensacola, FL; Philip Dale Segrest, Tallassee, AL.

HUNTINGDON COLLEGE BOARD OF TRUSTEES (continued)**North Alabama Conference**

Bishop of the Birmingham Area; Betty McMahon, Birmingham, AL; Bill Morgan, Tuscaloosa, AL; Alan Weatherly, Madison, AL; Gary Formby, Huntsville, AL.

Members at Large

John Albritton, Montgomery, AL; Mike Jenkins, Montgomery, AL; Wyatt Shorter, Montgomery, AL; Aloyis Sonneborn, Mobile, AL; Charles Stakely, Montgomery, AL; Laurie Weil, Montgomery, AL; Jim Wilson, Montgomery, AL; Carl Barranco, Montgomery, AL; Catherine Y. Pitts, Huntsville, AL; Ken Upchurch, III, Montgomery, AL.

Class of 2004**Alabama-West Florida Conference**

Stephen Dill, Mobile, AL; Karl Stegall, Montgomery, AL; George Mathison, Auburn, AL; Jeff Sessions, Mobile, AL.

North Alabama Conference

Oliver Clark, Birmingham, AL; Dedee Hendrix, Alexander City, AL; Jim Robertson, Birmingham, AL; Catherine Roland, Andalusia, AL; James Yarbrough, Tuscaloosa, AL.

Members at Large

Emilie Reid, Montgomery, AL; Dorothy Sellars, Opp, AL; Arthur C. Masingill; Eugene Stanaland, Auburn, AL; David Steele; Bob Williams, Mobile, AL.

Life Members

Sam Carroll, Ozark, AL; Diane Wendland, Autaugaville, AL; Foster Eich, Sheffield, AL; Carolyn Blount, Montgomery, AL; Charles Tomberlin, Andalusia, AL.

Alumni Members

Two to be added later.

WESLEY FOUNDATION BOARDS OF DIRECTORS**Alabama State University****Class of 2002:**

Mr. Harrison DeShields, 4067 Maiber Dr., Montgomery, AL 36116
 Dr. Mark LaBranche, P O Box 240247, Montgomery, AL 36124
 Rev. Robert Spicer, Sr., P O Box 11774, Montgomery, AL 36111
 Dr. Michael Romanosky, 3108 Rosa Parks Ave., Montgomery, AL 36105
 Mr. Frank Jenkins, 19 N. Anton Dr., Montgomery, AL 36105
 Dr. Gene Ramsey, 308 N. Anton Dr., Montgomery, AL 36105

Class of 2003:

Dr. Vivian DeShields, 4067 Malabar Dr., Montgomery, AL 36116
 Mrs. Mary George Jester, 3108 Rosa Parks Ave., Montgomery, AL 36105
 Mrs. Evelyn Biggs, 2602 Eldington Dr., Montgomery, AL 36111
 Mrs. Iris Simmons, 2644 Baldwinbrook Dr., Montgomery, AL 36116
 Mr. Ashley Aaron, 3525 Dresden Dr., Montgomery, AL 36111

Class of 2004:

Rev. Jeff Wilson, 2416 W. Cloverdale Pk., Montgomery, AL 36106
 Mr. Donald Watkins, 1718 S. Perry St., Montgomery, AL 36104
 Mr. Kelvin Jenkins, 19 N. Anton Dr., Montgomery, AL 36105
 Dr. Willa Harris, 2613 Whispering Pines Dr., Montgomery, AL 36116
 Dr. Laura Carpenter, 7542 Pinnacle Pt., Montgomery, AL 36117
 Mrs. Lois Jenkins, 3108 Rosa Parks Ave., Montgomery, AL 36105

Ex Officio:

Bishop Larry M. Goodpaster, 424 Interstate Park Dr., Montgomery, AL 36109

WELSEY FOUNDATION (continued)

Mr. Larry Bryars, 1241 Woodley Road, Suite 2,, Montgomery, AL 36106
 Ms. Jeni Lee, P O Box 700, Andalusia, AL 36420
 Mr. Ross Bettis, 506 S. Main St., Tuskegee, AL 36083

Auburn University

Class of 2001:

Mrs. Emilyn Gipson, 560 Cross Creek Rd., Auburn, AL 36830
 Rev. Virginia Beckham, 217 N 30th St., Opelika, AL 36801
 Mrs. Jean Rummer, 1132 Annalue Dr., Auburn, AL 36830

Class of 2002:

Mr. Scott Kaak, 311 Warrior Ct., Auburn, AL 36830
 Mrs. Brenda Aughtman, 1300 Lee Rd. 400, Opelika, AL 36804
 Rev. Jimmy Allen, 800 2nd Ave., Opelika, AL 36801

Class of 2003:

Rev. Charles Cummings, P O Box 3135, Auburn, AL 36831
 Dr. Rob Thomas, 1134 E. University Dr., Auburn, AL 36830
 Mrs. Gibbs Couch, 1007 Felton Lane, Auburn, AL 36830

Class of 2004:

Rev. Rusty Hutson, 901 S Deen Rd, Auburn, AL 36830
 Dr. Bob Locy, 330 Mockingbird Lane, Auburn, AL 36830
 Mr. Wee McCollum, 1326 Huntingdon Ct., Auburn, AL 36830

Members (by virtue of position)

Bishop Larry M. Goodpaster, 424 Interstate Park Dr., Mont., AL 36109
 Rev. Donald Fuller, P O Box 3128, Montgomery, AL 36106
 Ms. Jeni Lee, P O Box 700, Andalusia, AL 36420
 Rev. George Mathison, P O Box 3135, Auburn, AL 36831
 Dr. Robins Sims, Jr., P O Box 3125, Auburn, AL 36831
 David Goolsby, Director, P O Box 3488, Auburn, AL 36830
 Mr. Shawn Burnham, P O Box 3488, Auburn, AL 36831

Members At Large:

Mr. Don Lawrence, 1906 Highpoint Dr., Opelika, AL 36801 (98-99)
 Dr. Roy C. Wilcox, 1219 Old Mill Road, Auburn, AL 36830 (99-2000)
 Mrs. Mary Richburg, 842 Shawnee, Auburn, AL 36830 (2002)
 Ms. Susan Nunnally, 925 N. College St., Auburn, AL 36830 (2001)
 Dr. Jim Jenkins, 120 Lee Rd., Auburn, AL 36832 (2003)

Trustees:

Mr. Bob Rittenbaugh, 288 Sunny Slope Ave, Auburn, AL 36830 (98-99)
 Mr. Philip Gipson, 560 Cross Creek Rd., Auburn, AL 36830 (96-97)
 Dr. Sam McCord, 2131 Robin Dr., Auburn, AL 36830 (96-97)
 Mr. Brandon Harris, 2280 E. University Dr., Auburn, AL 36830 (99-01)
 Mr. Chad Sellers, 115 N. Debardeleben St #40, Auburn, AL 36830 (00-02)
 Ms. Robin Grace, 209 Reese Ave., Auburn, AL 36830 (00-01)

University of South Alabama

Class of 2002:

Mrs. Phillis Cleaver, 209 Lakewood Dr., Mobile, AL 36608
 Mrs. Margie Hoagland, 3820 Scenic Dr., Mobile, AL 36605
 Mrs. June Williams, 1451 S. Grand Bay Wilmer Rd., Mobile, AL 36608
 Mrs. Betty Bassett, 1628 Abbeywood Dr., Mobile, AL 36695
 Mr. Vince Hawkins, 112 Baratera Dr., Chickasaw, AL 36611
 Rick and Susie Olson, 867 Vista View Dr., Mobile, AL 36608
 Jane Bledsoe, 2404 Springhill Ave. 3108, Mobile, AL 36607
 Sara-Kathryn Green, P O Box U-1673, Mobile, AL 36688
 Scott Robinson, 3900 Higgins Rd., Mobile, AL 36609
 Martha Nell Smith, 1083 Zurich St., Mobile, AL 36608

WELSEY FOUNDATION (continued)**Class of 2003:**

Judge Don Davis, 5613 Regency Oaks, Mobile, AL 36609
 Rev. Linwood Lewis, 720 East Iwo Jima Dr., Mobile, AL 36609
 Mr. Billy Walker, 375 Hillcrest Rd. Apt. G-105, Mobile, AL 36608
 Mr. Greg Foreman, 3294 Dog River Rd., Theodore, AL 36582
 Ms. Meg Maxey, P O Box U-2357, Mobile, AL 36688
 Mrs. Helen Wilber, 3270 N Graham Rd., Mobile, AL 36618
 Rev. Robert Gulledege, 8706 Grove Ct., Fairhope, AL 36526
 Mr. Max Brown, 5755 Diane Dr., Mobile, AL 36618
 Mr. Randy Davis, 6590 Thompson Lane, Daphne, AL 36926
 Rev. Neil Epler, 5200 Perin Rd., Mobile, AL 36693
 Mr. Jim Henson, 4452 Juniper Dr., Saraland, AL 36571

Class of 2004:

Dr. George Davis, 1551 S. Grand Bay-Wilmer Rd., Mobile, AL 36608
 Dr. Ervin Daily, P O Box 11305, Chickasaw, AL 36611
 Ms. Beatrice Williams, 2341 Randlett Dr., Mobile, AL 36695
 Mr. Michael McGothren, 223 South Dr., Fairhope, AL 36532
 Aida Lee Williams, 60 North Section St, Fairhope, AL 36532
 Mary Smith, 926 Carlyle Way E., Apt 576, Mobile, AL 36609

Emeritus:

Mrs. Emma Reed, 1458 Adams St., Mobile, AL 36603
 Mrs. Margaret Radcliffe, 13 S. Hathaway Rd., Mobile, AL 36608
 Mrs. Concha Neeley, 111 Emogene Place, Mobile, AL 36606

Ex Officio:

Dr. Warren Booker (DS), 2970 Cottage Hill Road, Ste 150, Mobile, AL 36606
 Ms. Jeni Lee, P O Box 700, Andalusia, AL 36420
 Bishop Larry Goodpaster, 424 Interstate Park Dr., Montgomery, AL 36109
Director: Mr. Michael Dillaber, 700 Magnolia Rd., Mobile, AL 36606

Troy State University**Class of 2002:**

Mr. Ernest A. Holland, 630 Mindingall Rd, Tuskegee, AL 36083
 Mr. John Fletcher Segrest, P O Box 830221, Tuskegee, AL 36083
 Rev. Robbins Sims, P O Box 3125, Auburn, AL 36831

Class of 2003:

Rev. Jack Kale, 3151 Woodfern Dr., Montgomery, AL 36111
 Ms. Mary Richards, 414 N. Prairie St., Union Springs, AL 36089
 Ms. Sybil Allen, 210 Hampton Ave., Troy, AL 36081

Class of 2004:

Rev. Bob Barr, 3942 Samantha Dr., Montgomery, AL 36109
 Mrs. Marlo Bradsher, 7566 Pinnacle Pt, Montgomery, AL 36117
 Mr. John Autrey, 111 Sunset Dr., Greenville, AL 36037

Ex-Officio:

Bishop: Larry Goodpaster, 424 Interstate Park Dr., Montgomery, AL 36109
 Rev. Amy Persons Parkes (Director), 203 East Troy St., Troy, AL 36081
 Rev. Donald Fuller (DS), Montgomery, AL
 Ms. Jenifer Lee, P O Box 700, Andalusia, AL 36420

Tuskegee University**Class of 2002:**

Rev. Cory Smith
 Mrs. Barbara Lane
 Rev. Mike Gaby

WELSEY FOUNDATION (continued)

Class of 2003:

Mrs. Dandy Maxwell
 Mrs. Barbara Lane
 Rev. Jason Adams

Class of 2004:

Dr. Karl Stegall
 Ms. Heather Steward
 Dr. Walter Albritton, Jr.

Ex-Officio:

Bishop Larry Goodpaster, Rev. Donald Fuller, Ms. Jeni Lee,
 Rev. Robert L. Spicer

University of West Alabama

Class of 2001:

Rev. Mary Floyd, 112 Centreville St., Marion, AL 36756; Dr. Bill Simpkins, P O Drawer
 T, Livingston, AL 35470; Bill Nixon, P O Box 116, Livingston, AL 35470.

Class of 2002:

Rev. Wilson Kendrick, P O Box 6, Coffeetown, AL 36524; Rev. Larry Teasley, P O Box
 153, York, AL 36925; Mr. Norman Burton, Rt. 1 Box 296, Dickenson, AL 36436; Dr.
 Jay Wenger, P O Box 1698, Livingston, AL 35470;

Class of 2003:

Linda Lindsey, P O Box 46, Eutaw, AL 35462; Rev. George Davis, 107 Lee St., Marion,
 AL 36756; Edmon McKinley, 220 Wilson Ave., Thomasville, AL 36784; Mr. and Mrs.
 Jack Kerby, 1902 Vine Ave., Demopolis, AL 36732; Violet Reed, P O Box 418,
 Livingston, AL 35470; Shannon Smith, 4524 Highway 39 N., Pine Creek Apt. C-64,
 Meridian, MS 35301.

Class of 2004:

Rev. Ed Rose, P O Box 134, Gilbertown, AL 36908; Rev. John Bratcher, Rt. 1, Box 670,
 Newbern, AL 36765; Mr. Anthony Winston, UWA 17, Livingston, AL 35470; Mrs.
 Becky Holland, 129 Shady Heights Dr., Livingston, AL 35470

Members at Large:

Mrs. Violet Reed, P O Box 418, Livingston, AL 35470 (2003)
 Mrs. Susan Sanders, 104 Pickens St., Coatopa, AL 35470 (2004)
 Dr. Richard Collison, UWA Station 23, Livingston, AL 35470 (2003)
 Mr. Joey Coxwell, P O Box 1606, Livingston, AL 35470 (2002)

Ex-Officio:

Bishop Larry Goodpaster; Rev. Reba Wiley; Rev. Jim Carpenter; Rev. Art Luckie; Rev.
 Jim DuFriend., Ms. Jeni Lee

Student Representative:

Erin Signorotti, Hoover 101, Livingston, AL 35470

Director: Cheri Meadows, P O Box 795, Livingston, AL 35470

University of West Florida/Pensacola Junior College

Class of 2001:

Rev. Bob Bailey, 2008 Pace Parkway, Cantonment, FL 32533 (Chair.)
 Mrs. Alicia Willis, 5472 Rowe Trail, Pace, FL 32571
 Mr. Bill Hamilton, 1617 Colwyn, Cantonment, FL 32533

Class of 2002:

Mrs. Margarette Barker, 6300 Hermitage Dr., Pensacola, FL 32504
 Rev. John Collins, P O Box 795, Shalimar, FL 32579
 Mrs. Reda Brooks, 400 West Garden St., Pensacola, FL 32501

WELSEY FOUNDATION (continued)**Class of 2003:**

Rev. Rian Kegereis, Saraland, AL

Mrs. Karen Pope, 4340 Costa Mesa, Pensacola, FL 32504 (Treas.)

Mrs. Helen Wentworth, 8380 N. Palafox, Pensacola, FL 32534

Ex Officio:

Rev. Charles Avery, P.O. Box 2727, Pensacola, FL 32513

Bishop Larry Goodpaster, 424 Interstate Park Dr., Montgomery, AL 36106

Director, Rev. Martha Erinkitola, P O Box 11733, Pensacola, FL 32524

BOARD OF DIRECTORS - NOAH'S ARK**(Article V. Section 1 of the BY-LAWS adopted Spring, 1990)**

The Ordained Ministers of the greater Panama City Area;

One Lay Person from each of the Churches in the Panama City area, nominated by the Pastor and elected by the Administrative Board/Council of local church;

Conference President of the U.M.W. or an appointed representative;

The President of the Marianna-Panama City District U.M.W., or an appointed representative;

The Marianna-Panama City District Superintendent;

The President of the Conference Council on Youth Ministries;

A representative of the Conference Associate Director of Age-Level Ministries;

The Marianna-Panama City District Missions Secretary;

The Executive Director of Noah's Ark;

Chair - Mike Owenby

Vice-Chair - Helen Myers

Treas. - John Hart

Sec. - Mrs. Boots Guthrie

Eight (8) Members-at-large from areas other than the greater Panama City area:

- Rev. Kenneth E. Autrey

- Rev. Libba Stinson

- Rev. Joe Curtis

- Rev. Dick Brooks

- Mr. Richard Garrett

- Mrs. LeeAnn Boykin

- Mrs. Boots Guthrie

- Rev. Mike Owenby

DISTRICT COMMITTEES ON CHURCH LOCATION AND BUILDING**Baypines District:**

Mr. James Watson

Dr. J. Douglas Williams

Sandy McGill

Janiece Rydell

Rev. Glenn Smith

Becky Comer

Rev. Joe Bullington

Rev. Ed Deabler

Rev. Chip Hale

Demopolis District:

Rev. Jim Lindsey(Chair)

Mr. Johnny Doggett

Mrs. Jane Harwell

Rev. Reba Wiley

Mr. Jim Patterson

Mrs. Sherry Hamilton

Mr. Sam Ledbetter

Rev. Harold Bordages

Rev. John King(V-Chair)

Dothan District:

Mr. Ron Storey (Chair)

Rev. Randy Woodham

Mrs. Joyce Tyson

Mr. Allen Waid

Mr. Lamar Brooks

Mr. Larry Pittman

Dr. Jerry Dooling

Greenville District:

Mr. Andrew Chance	Rev. Dr. Lance Moore	Rev. Steve Rascoe
Rev. James Carpenter	Mr. Joe Little	Mr. David Edwards

Marianna-Panama City District:

Mr. Jim Roberts (Chair)	Mr. Billy Joe Rish	Mr. Dewey Yates
Mr. Don Lilly (V-Chair)	Mr. Dex Pate	Mr. Joe Rudolph
Rev. Jack Hankins	Mr. Van Ness Butler	Mr. Tommy St. Amant

Mobile District:

Mr. Guy Keller	Dr. Warren Booker	Rev. Glenn McCall
Mrs. Nettie Harris	Mr. James Childs	Dr. Jane Finley
Mr. Billy Daniels	Rev. Nadine Walters	Rev. David Bromstad
Rev. Hoyt Pearson		

Montgomery-Opelika District:

Rev. Mike McKnight (Chair)	Mr. Larry Robinson	Rev. Jack Davis
Rev. Don Fuller (DS)	Mr. Tad Smith	Mr. Jim Pittman
Rev. P.K. Early		

Montgomery-Prattville District:

Mr. Randy Lovelady (Chair)	Rev. Fred Fuller(Chair)	Mr. Bill Partridge
Mrs. Sue Utsey	Mrs. Jo Felio	Mr. George Meriwether
Dr. Larry Bryars	Mr. Parker Narrows	Mr. Dan Stallings
	Rev. Henry Eddins	Mr. Charles Frazer

Pensacola District:

Mr. F.E. Booker (Chair)	Mr. James J. Crooke	Rev. John T. deJarnette
Mr. Roger Budd	Mr. Clay Carnathan	Mr. Louis Maygarden
Mrs. Barbara Odom	Mr. Felton Smith	Mr. Harry Stump
Mr. Horace Shumpert	Rev. June J. Nixon	Rev. Dan Rhodes

DISTRICT COMMITTEES ON ORDAINED MINISTRY

Baypines District:

Dr. J. Douglas Williams	Rev. Ed Deabler	Rev. Richard Brooks
Rev. Rob Gulledege	Rev. Gene May	Rev. Gary Daniel
Rev. James Sanders	Rev. Chip Hale	Rev. Cheryl Miller
Lay Members:		
Grady Watson	Ed Chevalier	Lynn Pearson

Demopolis District:

Rev. David McVay (Chair)	Dr. Larry Teasley (Sec)	Rev. Jim DuFriend
Dr. Garry Williams (V-Chair)	Rev. Reba Wiley	Dr. Art Luckie
Rev. John King		
Lay Members:		
Mr. Wade Drinkard	Mrs. Willie Nell Avery	Mr. Ed Ford

Dothan District:

Dr. Lawson Bryan (Chair)	Rev. Lynn Nesbitt	Dr. Billy Gaither
Dr. Jerry Dooling	Rev. Ernest Andress	Rev. V. Riley Richardson
Rev. Pam Freeman	Rev. Randal Woodham	Rev. Ray Kelly
Rev. Mark Stewart	Rev. Stanley Carter	Rev. John Bryan
Lay Members:		
Dr. Sandra Cline	Mrs. Hope Jinks	Mr. Billy Outlaw

DISTRICT COMMITTEES ON ORDAINED MINISTRY (continued)**Greenville District:**

Rev. Alan Cassady (Chair)	Rev. Dr. Lance Moore	Rev. Judd Stinson
Rev. Clara Turner	Rev. Steve Rascoe	Rev. Gerald Maddox
Rev. Chris Eckert	Rev. Steve Winton	Rev. Alan McBride

Lay Members:

Mr. Roy Newsome	Mrs. Jean Barr
-----------------	----------------

Marianna-Panama City District:

Dr. Kenneth Taylor (Chair)	Rev. Frank Hyles	Rev. Danny Arnold
Rev. Harry C. Johnson (Sec)	Rev. Perry M. Dalton	Rev. David Warren
Rev. C. Edward Britton	Rev. Robert Penton	Rev. Jack Hankins
Rev. Ron Ball	Rev. Doug Pennington	Rev. Ray Bass
Rev. Tonya Elmore	Rev. Floyd Wright	Rev. Larry Anderson
Rev. Jimmie Spikes	Rev. Cecil Jackson	Rev. Lee Allen
Rev. Paul Malson	Rev. Donald Kirsch	Rev. Jack L Reynolds
Rev. Davis Rhodes	Rev. Daniel Hudson	Rev. J. Michael Bryan

Lay Members:**Mobile District:**

Rev. Neil Epler (Chair)	Rev. Joe Reams	Rev. Charles Fail
Rev. Danny Doss	Dr. Warren Booker	Rev. Neil McDavid
Rev. Rian Kegerreis	Rev. David Bromstad	Rev. Frederick Outlaw
Rev. Patrick Holley	Rev. David Pierce	Rev. John Edwards
Rev. Clyde Pressley	Rev. Malcolm Wright	Rev. Mary Beth Cloyd
Rev. Kathy Jorgensen	Rev. Abe Boykins	

Lay Members:

Mrs. Annibell Gartman	Mrs. Beatrice Williams	Mr. Ray Carpenter
Mrs. Elizabeth Green	Mrs. Mary Brown	

Montgomery-Opelika District:

Dr. Mark LaBranche (Co-Chair)	Rev. Earl Andrews	Rev. Ron Lee
Rev. Al Harbour (Co-Chair)	Rev. Cory Smith	Rev. Mike McKnight
Rev. Don Fuller	Dr. John Thomas	Dr. Tim Thompson
Rev. Jimmy Allen	Rev. Janeese Spencer	Rev. Rudy Heintzelman

Lay Members:

Mrs. Elizabeth Smithart	Mr. John Favor	Mrs. Sally Granberry
Mr. Moses Sellers		

Montgomery-Prattville District:

Dr. Gorman Houston (Chair)	Rev. Fred Zeigler	Rev. Ken Autrey
Dr. Larry Bryars	Rev. Jason Adams	Rev. Jeff Spicer
Dr. C. Wayne Perry	Rev. Fred Fuller	Rev. Jeff Wilson
Rev. Robert Spicer	Rev. Francis Turner	Rev. Michael Ramsey
Rev. Jeff Wilson	Rev. Spencer Turnipseed	

Lay Members:

Mrs. Gwen Pearson	Mr. Rod Manning	Mr. Roy McLaughlin
-------------------	-----------------	--------------------

Pensacola District:

Rev. John E. Brooks	Rev. John Bonner	Rev. Janet Lee
Dr. John Friedman	Dr. Philip McVay	Rev. Bob Bailey
Rev. James J. Jines	Rev. Carl Dickerson	Rev. Mike Owenby

Lay Members:

Mrs. Mavis Oliver	Mrs. Foy Holt	Mrs. Elaine Hanna
-------------------	---------------	-------------------

DISTRICT COMMITTEES ON THE SUPERINTENDENCY

Baypines District:

Rev. David Stutz	Mrs. Gwindolyn Armstrong	Beverly Maddox
Rev. Jim Fillingim	Rev. Joe Bullington	Jackie Williams
Rev. Floyd Enfinger	Rev. Bruce Newton	Jerold Jay

Demopolis District:

Mr. Roy Jordan (Chair)	Mrs. Bobbie Samac	Rev. Reba Wiley
Mr. Esmer L. Davis	Dr. Art Luckie	Rev. David McVay
Mrs. Joyce Kerby (Sec)	Rev. Grant Parker	Mr. Wade Dinkard
Mrs. Willie Nell Avery	Mrs. Bernethia Brox	

Dothan District:

Mr. Robert Powell (Chair)	Mr. Ed Kirkland	Mr. Joe Dan Benson
Mrs. Melissa Paul	Mrs. Martha Turner	Mr. Louis Oppert
Rev. Ray Kelley		

Greenville District:

Mr. Billy Walters	Ms. Fran Tisdale	Rev. Jim Reece
Mr. Henry Golson	Rev. Alan McBride	Mr. Louis Adair
Mr. Fred Taylor	Mr. Ben Bowden	Rev. Dr. Lance Moore

Marianna-Panama City District:

Rev. Ronald T. Ball (Chair)	Rev. Paul Malson	Mrs. Deanne Bozeman
Rev. Ed Britton	Mr. Gary Cox	Mr. Dewey Yates
Mrs. Mary Nell Stone	Rev. Frank T. Hyles	Mr. Billy Joe Rish

Mobile District:

Mr. Malcolm Franklin	Mr. Charles Ray Parnell	Rev. George Weaver
Mrs. Beatrice Roper	Mrs. Guthrie Childs	Mrs. Lanita Broadus
Rev. Thad Chesser	Rev. Scott Hohn	Mr. Barry Nowlin
Mr. Leroy J. Faith		

Montgomery-Opelika District:

Dr. John Thomas (Chair)	Rev. Mike McKnight	Mr. Randall Estes
Dr. John Ed Mathison	Mrs. Jean Lowther	Rev. Mike Sigler
Rev. Steve Smith	Mr. Roy Dunaway	Dr. Al Harbour
Mr. Don Lawrence	Dr. Tim Thompson	Mr. Warner Marable
Mrs. Elizabeth Smithart		

Montgomery-Prattville District:

Dr. Karl Stegall (Chair)	Mrs. Mary Ellen Bullard	Mr. Tommy Lenoir
Mrs. Elaine Messick	Mrs. Ruth Eddins	Mr. Nexton Marshall
Dr. Larry Bryars	Mr. Willis Bradford	Rev. Travis Barnes
Mr. John Sherrer	Mr. Rod Manning	

Pensacola District:

Rev. James T. Ross(Chair)	Mr. John Kemble	Mrs. Eloise Coker
Mrs. Jennie Norton	Mr. Alan Truby	Dr. Robert McKibben
Mr. Pete Singletary	Mrs. Betty Salter	Rev. John F. Webb
Mrs. Joyce Callahan	Mrs. Evelyn Crosswright	

**DISTRICT COUNCILS ON MINISTRIES
BAYPINES**

Chairperson DCOM -
 Evangelism - Rev. Jim Fillingim and Rev. Willis Kierce
 Missions - Rev. John Johnson III
 Church and Society - Rev. Bruce Fitzgerald
 Education - Mrs. Nancy Deabler
 Higher Education - Rev. Ronald Nunn and Rev. Rob Gullede
 District Lay Leader - Mr. Ed Hand
 Lay Stewardship - Rev. Vern Klinger
 Lay Speaking - Mr. Larry Renfroe
 United Methodist Men - Mr. Larry Jones
 United Methodist Women - Mrs. Betty Dean
 Archives and History - Mr. Charles Northcutt
 Religion and Race - Mrs. Gwen Armstrong and Rev. Raymond Christian
 Worship - Dr. Jim Belcher
 Disaster Relief Coordinator - Rev. Edward Deabler
 Small Membership Church - Rev. Glenn Smith
 CCOM Representative - Rev. Jim Carpenter
 Assoc. Lay Leaders - Mr. John Law Robinson and Mr. Larry Fussell

DEMOPOLIS

Chairperson DCOM - Rev. Jim DuFriend
 Vice-Chair DCOM - Rev. Rob West
 Secretary - Rev. Dev Riddlebarger
 District Superintendent - Rev. Reba Wiley
 Evangelism - Rev. Dev Riddlebarger
 Missions - Rev. Rob West
 Church and Society - Dr. Art Luckie
 Education - Rev. Jimmy DuFriend
 Health and Welfare - Joe Ann Arthur
 Communications - Rev. Ed Rose
 Career/Life Planning - Mrs. Glenna Drinkard
 Higher Education and Campus Ministry - Rev. John King
 Coordinator Family and Adult Ministries - Joyce Kerby
 Coordinator Young Adult Ministries -
 Coordinator of Youth - Rev. David McVay
 Coordinator Children's Ministries - Kathy Patterson
 Older Adults - Sara Ann Robertson
 Children's Home Representative - John and Ann Harrison
 District Lay Leader - Mr. Wade Drinkard
 Lay Speaking - Mr. Jim Phillips
 Scouting - Mr. Coleman Quinn
 Status and Role of Women - Mrs. Sandy Rose
 Worship - Dr. Larry Teasley
 Music Coordinator - Trish McVay
 Small Membership - Rev. Ed Rose
 United Methodist Women - Becky Jordan
 Religion and Race - Rev. Mary Floyd
 Archives and History - Ms. Anne Vickers
 Disaster Relief -
 Lake Junaluska Dist. Advisor - Leslie Davis
 UMVIM - Stacy and Sandy Dunagan
 United Methodist Men - Mr. Jim Barnes
 Stewardship - Ken Hundley

DISTRICT COUNCIL ON MINISTRIES (continued)

Hispanic Ministry - Rev. Luanne Wages Smith
 Wills and Legacies - Mr. Edmon McKinley
 At Large - Rev. Harold Bordages; Charles Leverett; Rev. James H. Nichols; Clint Odom;
 Bobby Shamburger; Rev. J. Wilson Smack; John Stegall; Jane Watson; Rev. Steve McCoy;
 Naomi Goodson; Lynn Hamric; Rev. Grant Parker; Bobbie Lou Samac; Linda Vice; Dan
 Wilson; Rev. Steve Wiley; Dr. Garry Williams
 Youth - Charles Walters; Timothy Parker; Jonathan Wright; Lyle Davis
 Wesley Foundation Dir.-UWA - Rev. Cherie Meadows
 Conference Staff Representative - Rev. Tim Trent

DOTHAN

Chairperson - Dr. Imogene Mixson
 Vice-Chairperson - Rev. Wayne Helms
 Secretary - Mrs. Lana Rogers
 District Superintendent - Dr. Jerry M. Dooling
 Adult Ministries - Mr. Vince Ripoll
 Archives and History - Mrs. Monza Wilson
 Career/Life Planning - Mrs. Judy Kingry
 Children's Ministries - Mrs. Teressa Ramsey
 Church and Society
 Communications - Rev. Michael Lawler
 Disaster Coordinator - Rev. J. Herbert Whatley
 District Lay Leader - Mr. William (Bill) Piper, Jr.
 Education - Mr. Gip Kingry
 Evangelism - Rev. Ken Spivey
 Family Ministries - Mrs. Kathryn Piper
 Health and Welfare - Mrs. Melissa Paul
 Higher Education - Dr. Lester Stewart
 Hispanic Ministries - Rev. Steve Worth
 Lay Speaking - Dr. Wayne Bradshaw
 Lay Stewardship - Mrs. Grace Kirkland
 Missions -
 Older Adult - Rev. David Murray
 Religion and Race - Rev. John McCullough
 Scouting - Mr. Andy Lewis
 Status and Role of Women - Mrs. Lana Rogers
 Small Membership Church - Rev. Sam Williams
 United Methodist Men - Mr. Chris Langheld
 UMVIM - Rev. Glenn Butler
 United Methodist Women - Mrs. Marie Bird
 Worship - Rev. Pamela Huff Freeman
 Young Adult Ministries -
 Youth Ministries - Rev. Jamie Danford
 Members At Large - Mr. Robert Powell; Dr. Imogene Mixon; Mr. Jim Hall;
 Rev. Wayne Helms; Mrs. Martha Turner; Mrs. Katie Brown; Mrs. Louise Cherry; Rev. Doug
 Newsome
 Conference Staff Representative - Ms. Jeni Lee

GREENVILLE

Chairperson - Rev. Steve Winton
 Secretary - Rev. Donna Laity
 Dist. Com. Ord. Min. - Rev. Alan Cassady
 Evangelism - Rev. Chris Eckert
 Missions - Rev. Alan McBride

DISTRICT COUNCIL ON MINISTRIES (continued)

Church and Society - Mrs. Alice Meadows
 Communications & Advocate - Rev. Donna Laity
 Education - Rev. Pam Barnhart
 Higher Education - Dr. Jean Thompson
 Small Membership - Rev. Jim Meadows
 Status and Role of Women - Mrs. Jane Barber
 District Lay Leader - Mrs. Mary Edwards
 Lay Stewardship - Dr. Steve Grice
 Lay Speaking - Mrs. Gail Jordan
 District Trustees Chairperson - Mr. Frank Hickman
 United Methodist Women - Mrs. Joyce Maddox
 Worship/Spiritual Formation - Rev. Clint McBroom
 Archives and History - Rev. Dennis Carlson
 United Methodist Men - Mr. Steve Davison
 Hispanic Ministries - Mrs. Mary Beth Layfield
 District Disaster Coordinator - Rev. Richard Holmes
 UMVIM Representative - Dr. Nelson Crandell
 Committee on Superintendency - Mr. Billy Walters
 Committee on Building & Locations - Dr. Lance Moore
 Youth Representative - Mr. Bryce Landwehr
 District Superintendent - Rev. Paul Wolfe
 Conference Staff Representative - Rev. Libba Stinson

MARIANNA-PANAMA CITY

Chairperson - Dr. Douglas C. Pennington
 Evangelism - Rev. A.M. (Lee) Allen
 Missions - Mrs. Boots Guthrie
 Church and Society - Mrs. Winn Marsh
 Communications - Rev. Cecil E. Jackson
 Education - Mrs. Suzanne Hammond
 Family Ministries - Rev. Stephen R. Burleson
 Youth Ministries - Mr. Scott Spradlin
 Children's Ministries - Rev. Jill Berquist-Wallace
 Higher Education - Dr. Louie Andrews
 Small Membership Church - Rev. Jack L. Reynolds
 Status and Role of Women - Mrs. Gerry Bay
 Stewardship - Rev. Jimmie R. Spikes
 District Lay Leader - Mr. Don Lilly
 Lay Speaking - Mrs. JoAnn Turner
 United Methodist Men - Mr. Juddy Stephenson
 United Methodist Women - Mrs. Mary Jo Morton
 Worship - Dr. Floyd Wright
 Religion and Race - Mr. George Simmons
 Disaster Response - Dr. Kenneth Taylor
 Conference COM Rep. - Rev. Tim Trent

MOBILE

Chairperson - Rev. Thad Chesser
 Vice-Chairperson - Mrs. Sarah Doyle
 Secretary - Rev. Scott Hohn
 Communications - Rev. Ray Lane
 President, United Methodist Men - Bryan McGrew
 President, United Methodist Women - Mrs. Jewel Turner
 Missions - Dr. Ervin Dailey

DISTRICT COUNCIL ON MINISTRIES (continued)

Church and Society - Rev. Thad Chesser
 Health and Welfare - Mrs. Sarah Doyle
 Education - Patrick Holley
 Coordinator, Laity and Clergy - Hannah Garrett Johnson
 Coordinator, Congregational Health - Guthrie Childs
 Coordinator, Children's Ministry - Candy Spitzer
 Coordinator, Youth Ministry - Sandi Christian
 Coordinator, Young Adult Ministries - Michael Dillaber
 Coordinator, Family Ministries -
 Coordinator, Adult/ Older Adult Ministries - Rev. Clyde Pressley
 Higher Education - Sandra Martin
 Worship and Lake Junaluska Representative - Rev. George Weaver
 Lay Leader - Mr. Earl Michael
 Evangelism - Edwina Seals
 Religion and Race - Clara Ester
 Status and Role of Women - Sylvia Pierce
 Inner City Mission - Rev. Charles Fail and Tyloria Jones
 Disaster Coordinator - Rev. John Edwards
 Assistant Coordinators - Mr. Herbert Lockett, Mr. James Childs,
 Rev. Mary Beth Cloyd, George Weaver, Sonny Scarbrough, Lowell Thomas,
 Isaac Bowie, Rev. Mark Dees
 Dumas Wesley Center - Carlton Caruthers, Clara Ester
 Archives and History - Helen Wilber
 UMWIM - Glenn Cumming
 Small Membership Church - Rev. Scott Hohn
 Conference COM Staff - Mr. Curtis Henderson
 Director Lay Speaking - Luke Coley
 Prayer Advocate -
 Mobile District Sub-District Representatives:
 Northern Sub District - Rev. Nadine Walters and Mrs. Lola Grimes
 Delta Sub District - Rev. Ryan Kegerris, Bryan McGrew
 Central Sub District - Mr. Herbert Lockett, Rev. Candler Cain
 Southern Sub District - Nancy Smith
 Wesley Foundation/USA - Michael Dillaber
 District Superintendent - Dr. Warren G. Booker, Jr.
 Russia Missions - Jim Few, Linda Fos

MONTGOMERY-OPELIKA

District Superintendent - Rev. Donald K. Fuller
 Co-Chairperson - Dr. Robbins Sims
 Co-Chairperson - Rev. Mike McKnight
 Evangelism - Rev. Randy Greene and Mr. Roy Dunaway
 Missions - Rev. Sam Persons Parkes
 Church and Society - Mr. Paul Armour
 Christian Unity - Rev. Stephen Smith
 Health and Welfare - Mrs. Kay Fincher
 Communications - Mr. Charles Carney and Rev. Sam Persons Parkes
 Education - Mrs. Glenda Bush
 Family Ministries - Dr. Mark LaBranche
 Adult Ministries - Rev. Douglas Seymour
 Young Adult Ministries - Rev. P.K. Early
 Youth Ministries - Rev. Todd McGehee and Mr. Dowe Aughtman
 Children's Ministries - Mr. Kenneth Chase
 Worship - Rev. Todd McGehee

DISTRICT COUNCIL ON MINISTRIES (continued)

Status and Role of Women - Rev. Virginia Beckham
 District Lay Leader - Mr. Randall Estes
 Lay Stewardship - Mr. Moses Sellers
 Lay Speaking - Mrs. Barbara Smith
 United Methodist Men - Dr. Sherwood Fannin
 United Methodist Women - Mrs. Glenda Bush
 Archives and History - Mr. Douglas Purcell
 Religion and Race - Mrs. Lillian Crymes
 Higher Education - Rev. Cory Smith and Dr. John Thomas
 Small Membership Church - Rev. Mike Gaby and Rev. Robert Crumbley
 District UMVIM Coordinator - Rev. Jack Davis
 Disaster Coordinator - Rev. Rusty Taylor
 Hispanic Ministries - Rev. Sam Persons Parkes
 Conference Staff Representative - Ms. Jeni Lee

MONTGOMERY-PRATTVILLE

Chairperson -
 Vice-Chairperson - Mrs. Elaine Messick
 Secretary - Mrs. Marilyn Evans
 Treasurer - Mr. Bruce Burson
 Archives and History - Mrs. Mary Ann Pickard
 Children's Home Representative - Mrs. Helen Edwards
 Children's Ministries - Mrs. Annette Porter
 Church and Society - Mrs. Billie Rogers and Rev. Jamie Pickard
 Communications -
 Disaster Relief Coordinator -
 Education - Mrs. Elizabeth Hughes
 Evangelism - Rev. Craig Carter
 Family Ministries - Rev. Gail Baughman
 Health and Welfare - Rev. Michael Ramsey
 Higher Education - Dr. Charles Hayes
 Hispanic Ministries - Dr. Annella Trobaugh
 Lay Leader - Mr. Rod Manning
 Lay Speaking - Mr. Bob Martin
 Missions - Mr. Bill Felio
 Older Adult Educ. - Mrs. Linda Barber
 Religion and Race - Mr. Bushon DeRamus and Mr. Paul Wooley
 Status and Role of Women - Ms. Laurel Jacobs
 Scouting Coordinator -
 UMVIM Coordinator - Mr. Charles Bush
 Small Membership Church - Rev. Tony Hughes and Rev. Fred Bailey
 Treasurer - Mr. Bruce Burson
 United Methodist Men - Mr. Rick Messick
 United Methodist Women - Mrs. Fran Bush
 Whitewater Camp - Mr. John Sherrer
 Young Adult - Dric and Linda Williford
 Youth/Career Life - Mr. Dane Shaw
 Youth Representatives - Lane Davis, Olivia Poole, Chip Kervin, A.J. Powell
 Members at Large - Mrs. Kate Lindsey, Rev. Steve MacInnis, Mrs. Marilyn Evans, Ms. Pat Luna, Mrs. Celestra Rowell, Rev. Francis Turner, Mrs. Mary Ellen Bullard
 Conference Staff Representative - Rev. Jim Carpenter
 District Superintendent - Dr. Larry Bryars

DISTRICT COUNCIL ON MINISTRIES (continued)

PENSACOLA

Chairperson - Rev. Bobby Ellisor
Secretary - Mrs. Irene Jones
Lay Leader - Mr. John Kemble
Assoc. Lay Leader - Mr. Arther Frazier
Assoc. Lay Leader - Mr. Beryl Harris
Conference COM Rep. - Mr. Curtis Henderson
NOW Team (Nurture, Outreach, Witness Team)
Nurture:
Mrs. Norma Unruh
Rev. Albert Hunt
Rev. Diane Lothrop
Stewardship - Rev. Steve Warren
Education - Mr. Charles Gray
Archives and History - Mr. Wesley Odom
Career/Life Planning - Rev. Stuart Worth
Scouting - Mr. James Waters
Worship - Mrs. Carol Martin
Higher Education/Campus Ministries - Rev. June Nixon
Children's Ministries - Mrs. Julia Fortune
Adult Ministries - Mr. Bob Wright
Youth Ministries - Mr. Jeff Pement
Older Adult Ministries - Mrs. Barbara Rockwell
Young Adult Ministries - Rev. Kevin Krist
Family Ministries - Mrs. Rita Collins
Singles Ministries - Mrs. Anita Sharren
Wesley Foundation - Rev. Martha Erinkitola
Outreach:
Mr. Dave Strunk
Ms. Sonya Culliver
Rev. Bobby Ellisor
Missions - Rev. Mike Roberts
Church and Society - Ms. Connie Reeves
Status and Role of Women - Rev. Chris Cook
Health and Welfare - Mrs. Reda Brooks
Hispanic Ministries - Mrs. Flor Cruz
Disaster Response - Mr. Jack Haskins
UMVIM - Rev. Allen Newton
Religion and Race - Mr. Joe Webb
Prison Ministries - Rev. Edison Burleson
District President UMW - Mrs. Linda Sherry
District President UMM - Mr. Owen Sharp
Witness:
Mr. Duane Keck
Rev. David Cook
Mrs. Ginger Blackman
Communications - Dr. Jesse Shackelford
Small Membership Church - Rev. Gerald Munday
Evangelism - Ms. Jordan Hodges
Director of Lay Speaking - Mrs. Carol Martin

Division II — Lay Members and Local Churches

Section A. Lay Members to the 2001 Annual Conference

In accordance with Paragraph 30 of the 2000 Book of Discipline of The United Methodist Church, the following are included in the lay membership of the Annual Conference:

NOTE: "P" notes attendance at Annual Conference (Those who registered with the Conference Registrar)

The lay member(s) elected by each charge:

(See each district)

Conference Diaconal Ministers:

(See Division III - The Alphabetical Roll)

Conference President of United Methodist Women:

P Dorothy Booker, P O Box 804, Mobile, AL 36460

Conference President of United Methodist Men:

P Tom Carter, 6032 Bluebird Lane, Crestview, FL 32539

Conference Lay Leader:

P Roy Dunaway, 35 Melanie Lane, Eufaula, AL 36027

The District Lay Leaders:

(See each district)

Conference President of the United Methodist Youth Council:

P Olivia Poole, 8105 Oak Valley, Montgomery, AL 36117

District Youth Members:

(See each district)

In order to balance the delegation between clergy and laity, persons were added to the lay membership on January 1, 2001, in accordance with Paragraph 30 of the 2000 Book of Discipline of The United Methodist Church and Standing Rule 14 of the 2000 Journal of the Alabama-West Florida Conference.

- (a) District Presidents of United Methodist Women:
(See each district)
- (b) District Presidents of United Methodist Men:
(See each district)
- (c) Full-time lay workers on the staff of the Conference Council on Ministries:
P Curtis Henderson, P O Box 700, Andalusia, AL 36420-0700
P Jennifer Lee, P O Box 700, Andalusia, AL 36420-0700
- (d) Full-time lay workers on the staff of the Conference Fiscal Office:
P Frank S. Dunnewind, P O Box 700, Andalusia, AL 36420-0700
Elizabeth W. Kennedy, P O Box 700, Andalusia, AL 36420-0700
- (e) Laity who serve as Conference Board and Agency Chairpersons:
P Dr. Imogene Mixon (Board of Education) - P O Box 156, Ozark, AL 36361
P Mr. James P. Hall (Board of Pensions and Homes for Claimants) - P O Box 248, Dothan, AL 36302
P Mr. Jack Kerby (Conference Board of Trustees) - 1902 Vine Ave., Demopolis, AL 36732
Mr. James Dowling (Commission on New Congregational Development) - 228 Santa Rosa St. SW, Fort Walton Beach, FL 32548
P Mrs. Martha Wood (Commission on Status and Role of Women) - 1170 Windmill Pl. W., Mobile, AL 36695
P Mrs. Zella Jackson (Commission on Religion and Race) - 2413 Oakleigh Dr.,

- Mobile, AL 36608
- P Ms. Kathern Stanley (Committee on Ethnic Local Church Concerns) - 20375 Patillo Rd., Mt. Vernon, AL 36560
Mrs. Judy Reiter (Committee on Lay Speaking) - Rt 3 Box 37, Samson, AL 36477
Mr. Kesler Weaver (Committee on Native American Ministries) - Rt. 1 Box 227, McIntosh, AL 36553
and Laity who serve on the Conference Council on Finance and Administration:
- P Mr. Bruce Burson - 44 Lamar Ave., Selma, AL 36701
- P Mr. Dan Sears - 675 N.E. Fairway, Ft. Walton Bch, FL 32547
Mr. Roy Jordan - 1708 Marengo Dr., Demopolis, AL 36732
Mr. Shirlie Woodie - Rt. 2 Box 29, Ozark, AL 36360
- P Mr. James Y. Carrol - 310 Squirrel Dr., Ozark, AL 36360
Mr. Bill Carr - P O Box 311070, Enterprise, AL 36360
- P Mr. Frank A. Jenkins, III - 19 N Anton Dr., Montgomery, AL 36105
- (f) General and Jurisdictional Conference Delegates: (in order of election and not listed above)

General Conference:

- P Dr. Steve Furr, 214 Plantation Trace, Jackson, AL 36545
P Mr. Robert L. Powell, 110 Wentworth Dr, Dothan, AL 36305
P Mrs. Jean Sublette, 135 Hillcrest Dr., Titus, AL 36080
P Mr. James W. Rudd, 1005 South Ward St., Geneva, AL 36340
P Judge Dale Segrest, 463 Riverside Dr., Tallassee, AL 36078
P Mr. Lane Davis, 211 Chelsey Ave., Jackson, AL 36545
P Mr. William J. Rish, P O Box 39, Port St. Joe, FL 32547

Jurisdictional Conference:

- P Mr. Benjamin Bowden, P.O. Box 880, Andalusia, AL 36420
P Mr. John W. Sherrer, 137 Satterfield St., Selma, AL 36701
P Mr. Duane J. Keck, 610 Brian Cir., Mary Esther, FL 32569
P Mrs. Edna L. Williams, 2801 Bulls Ave., Tuskegee Inst., AL 36088
P Mrs. Ann Hinds, 8230 Wexford Trace, Montgomery, AL 36117
P Mr. Tom Goodwin, 621 Merioneth Dr., Fort Walton Bch., FL 32547
Mrs. Ann L. Kline, 8418 Shaffer Ridge Crt., Montgomery, AL 36117
P Mr. Michael B. Dillaber, 700 Magnolia Rd., Mobile, AL 36606
P Mrs. Nell Chance, P O Box 804, Monroeville, AL 36460
- g) Young Adult lay members named by Council on Young Adult Ministries:
Ms. Ashley Hamm, 1415 Magnolia Ave., Montgomery, AL 36106
P Ms. Heather Stuart, P O Box 6025, Tuskegee, AL 36088
- (h) Lay Members of the Conference Board of Ordained Ministry:
P Marjorie Ann Ellisor, 4026 Ellisor Rd, Panama City, FL 32409
P James Childs, 1616 Carlisle Dr. W, Mobile, AL 36618
Robert Colclough, 108 Levert Ave., Mobile, AL 36607
Frank A. Hickman, 402 Fort Dale Rd., Greenville, AL 36037
P Paulette Thompson, 1916 S. Hull St., Montgomery, AL 36104
John Kline, 8418 Shaffer Ridge Ct., Montgomery, AL 36117
- (i) At Large Members from the Nine Districts:
(See each district)

Diaconal Ministers:

- P Steve Badsky, 6610 Vaughn Rd., Montgomery, AL 36116
P Marjorie Byrd, 7732 Chesterfield Rd, Pensacola, FL 32506
Minnie C. Bergeron, 812 18th Avenue S, Apt 13, Nashville, TN 37203-3225

- A. Michael Gates, 27625 US Hwy 98 Bldg. A, Daphne, AL 36526
 Donna Jean Goff, 4807 Princeton Dr, Mobile, AL 36618
 P Sally Granberry, P O Box 3135, Auburn, AL 36831
 P Seth Granberry, 915 Glen Ave, Auburn, AL 36830
 Mark D. Haines, P O Box 700, Andalusia, AL 36420
 Nicholas Robert Holler, P O Box 3135, Auburn, AL 36831
 Vivian J. Malson, 5487 Rowe Trail, Pace, FL 32571
 Lisa McNutt, 311 S. Pensacola Ave., Atmore, AL 36502
 Ruth E. Penton, 424 Gordonwood Ct., Mobile, AL 36609
 Sylvia L. Pierce, P O Box 50067, Mobile, AL 36605
 P Connie Ragghianti, 6004 East Bay Blvd., Gulf Breeze, FL 32561
 Dottie Lovelady Rogers, 9151 Valley Ct., Mobile, AL 36695
 Francine Schmidt, 602 Regatta Cir., Niceville, FL 32578
 P Thomas Hosea Sharron, P O Box 973, Gulf Breeze, FL 32562
 P Linda McNeill Tarver, 2518 Upper Wetumpka Rd, Montgomery, AL 36107
 P Janet P. Westlake, 694 Candy Lane, Cantonment, FL 32433

BAYPINES DISTRICT

- District Lay Leader: P Ed Hand 19846 Keller Rd., Foley, AL 36535
 District UMM President: Larry Jones 20530 Co. Rd. 24 E, Foley, AL 36535
 District UMW President: Betty Dean 59055 Lottie Road, Atmore, AL 36502
 Youth Delegates: P Kate Chandler 125 Pine Run, Daphne, AL 36526
 P Julia Stewart 31620 Tara Blvd. W., Spanish Fort, AL 36527
 Youth Pages: P Christina Hale 31520 Blakeley Way, Spanish Fort, AL 36527
 Kurt McKay Hellmich 210 South Cedar St., Foley, AL 36535
 At Large Delegates: P Beverly Maddox 3417 Nims Fork Rd., Robertsdale, AL 36557
 P Nancy Warner 27107 Cove Dr., Orange Beach, AL 36561
 P Matthew Jones 103 Sara Ave., Spanish Fort, AL 36527

ATMORE:

- First P Taylor Faircloth 302 E Oak St., Atmore, AL 36502
 (A) Alice Farrar 1818 Dogwood Dr., Atmore, AL 36502
 Lottie P David Dean 61822 Lottie Rd., Atmore, AL 36502
 McRae Street P Joan Johnson 226 McRae St., Atmore, AL 36502
 (A) Frances Hodge 205 Oak Ave., Pensacola, FL 32507

BAY MINETTE DISTRICT

- First Albert Thompson 15627 N. Brady Rd., Bay Minette, AL 36507
 (A) Lorena Bryars 202 Moog Ave., Bay Minette, AL 36507
 P (A) Carl Jean Barrow 400 Mixon Ave., Bay Minette, AL 36507
 St. Paul P Ron MacBeth 2487 Bonanza Dr., Cantonment, FL 32533
 Bermuda P Grady Watson, Jr. 2563 Co Rd 5, Repton, AL 36475
 (A) Carrie Walston 3929 Co Rd 5, Monroeville, AL 36460
 Bethel Alvin Owens 4671 Hwy. 21, Atmore, AL 36502
 (A) Sherry Digmon 2192 Curtis Rd., Atmore, AL 36502

BREWTON:

- Cedar Hill/Fidelis Jack Peevy 1239 Forest Ave., Brewton, AL 36426
 (A) Billy Smith 1904 Sowell Rd., Brewton, AL 36426
 East Brewton, First/ P Bernie Raines 302 Horton Ave., East Brewton, AL 36426
 Douglas Chapel
 First P Beth Bain 1407 McMillan Ave., Brewton, AL 36426

		(A) Larry Fussell	701 Belleville Ave., Brewton, AL 36426
Pollard	P	John Buesing	P O Box 655, Flomaton, AL 36441
		(A) Hugh White	850 Lamosa St, Pollard, AL 36441
Canoe	P	Herbert Guy	123 Guy Hill Rd., Atmore, AL 36502
Castleberry		Debbie Godwin	HCR 36 Box 153, Evergreen, AL 36401
		(A) Margie Kirksey	Rt. 3, Box 33, Castleberry, AL 36432
Celebration	P	Kelly Heath	25410 Sunset Ct. N., Loxley, AL 36551
Clear Springs	P	John Barnett, Sr.	28555 State Hwy. 112, Robertsdale, AL 36567
		(A) Jerry Barnett	34275 Patience Ln., Robertsdale, AL 36567
Daphne		Leigh Barnard	3 St Charles Place, Daphne, AL 36526
Evergreen:			
Baggett's Chapel/ Belleville		Vernon Baggett	Rt. 1, Box 60, Repton, AL 36475
		(A) L.B. Wright	HCR 32, Box 129, Evergreen, AL 36401
First	P	John L. Robinson	310 Rural St., Evergreen, AL 36401
		(A) Michael Cook	502 N. Main St., Evergreen, AL 36401
St. Paul/Sparta Hill/	P	Gwindolyn Armstrong	120 N. Jordon St., Evergreen, AL 36401
Shiloh		(A) Ella Ewings	HCR 36, Box 155, Evergreen, AL 36401
Fairhope	P	Ben Hoffacker	29 Rolling Oaks S., Fairhope, AL 36532
	P	Kelly McGriff	P O Box 147, Montrose, AL 36559
	P	(A) Perry Outlaw	8872 Co. Rd. 34, Fairhope, AL 36532
		(A) Marjorie Garrick	374 Fig Ave., Fairhope, AL 36532
Flomaton		Frances Bowles	P O Box 580, Flomaton, AL 36441
	P	(A) Lillian Coleman	Box 314, Flomaton, AL 36441
Foley	P	Earl Johnson	7360 Riverwood Dr. E., Foley, AL 36535
		(A) Hank Alexander	9116 Clubhouse Dr., Foley, AL 36535
Gulf Shores	P	Randy Wingard	P.O. Drawer 1039, Gulf Shores, AL 36542
		(A) Bob Wilters	8133 Bay View Dr., Foley, AL 36535
Guy's Chapel	P	Donald Newton	16520 Khola Stewart Rd., Bay Minette, AL 36507
		(A) Maxine Stewart	16920 Old Ganey Rd., Bay Minette, AL 36507
Hamden Ridge		Frances Castleberry	Rt. 1, Box 143, Castleberry, AL 36432
Holly Grove/Brownville	P	Edna Stubbe	HCR 36 Box 174, Evergreen, AL 36401
		(A) Marlene McLaren	500 Franklin Ave., Brewton, AL 36426
Jubilee Shores			
		Greg Bordenkircher	1256 Frances St., Daphne, AL 36526
Lillian	P	Clayton Kilgore	8395 Selma Ave., Elberta, AL 36530
		(A) Gene Lieftring	2564 Manuel Dr., Lillian, AL 36549
Loxley	P	Barbara Davis	15961 Barlow Rd., Loxley, AL 36551
		(A) Peggy Duck	P O Box 584, Loxley, AL 36551
Marlow	P	Dolores Teem	15399 Co. Rd. 32, Summerdale, AL 36580
		(A) Wayne Teem	15399 Co. Rd. 32, Summerdale, AL 36580
May Creek		Donald Dawkins	315 Dawkins Rd., Brewton, AL 36426
		(A) Ralph Burnham	6227 Ridge Rd, Brewton, AL 36426
Morgan's Chapel	P	Mable Anderson	9577 Bay Rd. S., Foley, AL 36535
		(A) Jeanette White	24780 Dow Rd., Elberta, AL 36530
Mt. Zion, West/Wallace		Ann Cook	Rt. 1, Box 124, Evergreen, AL 36401
		(A) Pam Hammond	Rt. 3 Box 134, Evergreen, AL 36401
New Hope		Glenda Barnett	29650 Co. Rd. 87, Robertsdale, AL 36567
		(A) Yvonne Rogers	29760 Co. Rd. 87, Robertsdale, AL 36567

Orange Beach		Sandy McGill	28352 Burkart Dr., Orange Beach, AL 36561
Owens Chapel/Purnell/ Centenary/Mt. Pleasant Perdido	P	Dorothy White (A) Trisha Booker Katherine Rogers (A) Joann Presley	HCR 32 Box 99A, Repton, AL 36475 HCR 32 Box 99, Repton, AL 36475 P.O. Box 335, Perdido, AL 36562 P O Box 1115, Perdido, AL 36562
Repton Circuit	P	Grady Waller (A) Iverlee Jackson	HCR 60 Box 7, Lenox, AL 36454 HCR 60 Box 60, Range, AL 36454
Robertsdale	P	Curtis Martin (A) Lollie Gravette	19888 Oakdale Ln., Robertsdale, AL 36567 20600 E. Blvd., Silver Hill, AL 36576
Rosinton	P	Herman Harville (A) John Pierce	144 Blue Jay Lane, Robertsdale, AL 36567 24815 County Road 83, Robertsdale, AL 36567
Spanish Fort	P	Asher Carmichael (A) Tilden Tippitt	7425 Blakley Ridge, Spanish Fort, AL 36527 11 Cora Slocomb Dr., Spanish Ft, AL 36527
Stapleton	P	J. C. Mosley (A) Isabelle Mosley	P.O. Box 88, Stapleton, AL 36578 P.O. Box 88, Stapleton, AL 36578
Stockton/Latham/ Mamie's Chapel		Randolph McGowan (A) Jane McGowan	9960 Bryant's Landing Rd., Stockton, AL 36579 9960 Bryant's Landing Rd., Stockton, AL 36579
Summerdale	P	Eugene Passmore (A) Randy Lay	503 Co. Rd. 73, Summerdale, AL 36580 21291 Lay Lane, Foley, AL 36535
Tensaw Little Zion	P	Mary Williams	11972 Uniontown Rd., Stockton, AL 36579

DEMOPOLIS DISTRICT

District Lay Leader:	P	Wade Drinkard	P. O. Box 480696, Linden, AL 36748
District UMM President:	P	Jim Barnes	P.O. Box 639, Marion, AL 36756
District UMW President:	P	Becky Jordan	1708 Marengo Dr., Demopolis, AL 36732
Youth Delegates:	P	Timothy Parker Lyle Davis	P.O. Box 35, Moundville, AL 35474 P O Box 385, Jackson, AL 36545
Youth Pages:	P	Wanda Bush Spencer Kyser	10 Redbug Road, Butler, AL 36904 904 First St., Greensboro AL 36744
At Large Delegates:	P	Joyce Kirby Edmon McKinley	1902 Vine Ave., Demopolis, AL 36732 220 Wilson Ave., Thomasville, AL 36784
Bashi/Creel Chapel/ Lower Peachtree Brent: McDaniel Memorial/ Pondtown	P	John L. Harrison (A) Ann Harrison Peggy McGrew (A) Sarah Lunsford	12407 Bashi Rd, Thomasville, AL 36784 12407 Bashi Rd, Thomasville AL 36784 152 Middlebrooks, Brent, AL 35034 P O Box 504, Brent, AL 35034
Butler: First	P	Mirian Heaton (A) Billy Davis	605 Patrick Place, Butler, AL 36904 P O Box 211, Butler, AL 36904
Centreville/Sandy Chapel	P	Mildred Benton (A) Dale Barkalow	505 Cahaba Hill Rd., Centreville, AL 35035 430 Walnut St, Centreville, AL 35035
Coffeeville: Campbell/ Coffeeville/Union Chapel		Jimmy Counselman (A) Stacy Dunagan	Rt. 1, Box 125, Coffeeville, AL 36524 30511 Hwy 154, Coffeeville, AL 36524
Demopolis: First	P	Braxton Spahos (A) Roy Jordan	1315 Phillips Dr., Demopolis, AL 36732 1708 Marengo Dr, Demopolis, AL 36732
East Clarke Circuit:	P	Frances Lancaster	3045 Walkabout Rd., Gainestown, AL 36540
Gainestown/Gosport/		(A) Nina Bowerman	HC 68, Box 41, Walker Springs, AL 36586

Perry Chapel/Walker Springs

- Eutaw: First/Forkland/ P Lawrence Doughty P.O. Box 733, Eutaw, AL 35462
 Salem (A) Bill McCarter 704 Lamar Ave., Demopolis, AL 36732
 Eutaw Circuit: St. Paul P Frozene Morrow P.O. Box 544, Eutaw, AL 35462
 (A) Bernice Young 312 Brown Avenue, Eutaw, AL 35462
 Julian Hardy 1204 Herbert, Demopolis AL 36732
- Gainesville: Epes/
 Gainesville/Sardis
 Gastonburg/Magnolia P Eva S. Carr 2715 Green Oaks Dr., Montgomery, AL 36107
 (A) George Fendley P.O. Box 66, Catherine, AL 36728
- Geiger Circuit: Mt.
 Moriah/ P Jerry Jones 7822 - 52nd Ave, Tuscaloosa, AL 35401
 Oak Grove/Souls Chapel A) Jerry Jones 7822 - 52nd Ave, Tuscaloosa, AL 35401
 Geiger: First/Emelle Mary Neville Boyd Rt. 1, Box 111A, Emelle, AL 35459
 (A) Mary Dean Fuller Rt. 1, Box 66, Emelle, AL 35459
- Gilbertown/Barrytown/
 Pleasant Hill Marvin Merritt P O Box 233, Gilbertown, AL 36908
 (A) Betty Merritt P O Box 233, Gilbertown, AL 36908
 Greensboro/Havana P (A) Lucy Harris P.O. Box 486, Greensboro, AL 36744
 Earl Jones 19223 AL Hwy 25, Greensboro, AL 36744
- Grove Hill P Norman Burton 1121 Floral Crrek Rd, Dickinson, AL 36436
 (A) Betty Barlow P O Box 524, Grove Hill, AL 36451
- Heiberger/Bethlehem/
 Mt. Nebo P Gordon Wilcut Rt. 3, Box 279, Marion, AL 36756
 (A) Franco Crocker Rt. 3, Box 106, Marion, AL 36756
 Jackson: First P Ken Hundley 104 Golfview Drive, Jackson, AL 36545
 (A) Vernon E. Slayton P O Box 7, Jackson, AL 36545
- Jackson: McCanns/Union P Paul McVay Rt. 1, Box 35, Jackson, AL 36545
 (A) Pat Dolbear 410 Bridlepath Rd, Jackson, AL 36545
- Linden/Jefferson P Wade Drinkard P O Box 480696, Linden, AL 36748
 (A) Frank Dunn 7920 Co. Rd. 19, Demopolis, AL 36732
 Cynthia Meador P.O. Box 4327, Jachin, AL 36910
 (A) Glenna Rolison 8227 Hwy 10, Lisman, AL 36912
- Lisman: Bethel/
 Christopher's Chapel/
 Pushmataha
 Livingston/Brewersville P John Bryan Rt. 2, Box 7, Coatopa, AL 35470
 (A) Pat Ward Rt. 2, Box 87, Coatopa, AL 35470
- Marion P Paul Anderson P.O. Box 7, Marion, AL 36756
 (A) Jim Barnes P.O. Box 639, Marion, AL 36756
 Richard Smith P.O. Box 275, Marion, AL 36756
 (A) Rebecca Rutledge P O Box 426, Marion, AL 36756
- Melvin Circuit: Melvin/
 Brightwater/Toxey Edna Gray 7920 Brightwater Rd, Needham, AL 36915
 (A) Bea Robinson 477 Melvin Cut-off Rd, Needham, AL 36915
- Moundville: Stewart/China
 Grove/Moundville P Walter Allen 39077 AL Hwy 69, Moundville, AL 35474
 (A) Bernard Martin, Jr. 1793 Co Rd 42, Moundville, AL 35474
- Mt. Hermon: Liberty/
 Mt. Carmel/Mt. Hermon/
 Pleasant Valley/
 Ramey's Chapel
 Oak Grove/Marietta P Ferrell Calhoun Rt. 1, Box 117-F, Marion, AL 36756
 (A) Frances Baxter 4968 Co Rd 51, Greensboro, AL 36744
- Pine Hill Circuit:
 Arlington P Harry Mason P O Box 338, Pine Hill, AL 36769
 Kimbrough/Pine Hill (A) Rose Mary Nettles P.O. Box 308, Arlington, AL 36722
 St. Mary Bennie Williams 21788 Hwy 10 East, Butler, AL 36904
 (A) Wanda Ridgeway 67 Dandelion Lane, Butler, AL 36904
 St. Matthew/Jackson Elija Knox P.O. Box 58, Akron, AL 35441

Chapel		(A) Mary Fields	529 Co Rd 19, Greensboro, AL 36744
Silas Circuit: Aquilla/ Silas	P	Kenneth Johnson	277 Co. Rd. 2, Millry, AL 36558
South Clarke Circuit: Hebron/Wesley Chapel		(A) Patsy Burnett	4066 Co. Rd. 3, Millry, AL 36558
		Ray Bedwell	Rt. 1, Box 66-B, Jackson, AL 36545
		(A) Robert Hutto	Rt. 1, Box 1448-H, Grove Hill, AL 36451
Sweet Water: Campground/ Payne Chapel/Sweet Water Thomaston: Dayton/ Dixon's	P	Rube Lewis	P.O. Box 98, Sweet Water, AL 36782
		Virginia Skinner Jordan	P.O. Box 153, Thomaston, AL 36783
Mills/Myrtlewood/Old Springhill/Thomaston Thomasville		(A) Bill Sansing, Sr.	P.O. Box 156, Myrtlewood, AL 36763
		Bill Hill	1220 Cheryl Ct, Thomasville, AL 36784
Trinity: Pelham/Trinity	P	(A) Barbara Ford	501 Old Hwy 5 S, Thomasville, AL 36784
		Robert Allen	866 Edna Rd, Ward, AL 36922
		(A) Bertha McKenzie	375 Grey Fox Rd, Butler, AL 36904
Union Circuit: Johnson Hill/Mt. Sinai/Springfield	P	Esmer Davis	P.O. Box 58, Duncanville, AL 35456
Uniontown: Faunsdale/	P	(A) Martin Goodson	410 Roebuck Ave, Eutaw, AL 35462
		Paul Owens	8676 AL Hwy 61, Newbern, AL 36765
Hobson Bethel/Uniontown Wesley Chapel	P	(A) H. B. Phillips	8405 AL Hwy 61, Newbern, AL 36765
		Kenneth Green	4005 Co. Rd. 56, Thomasville, AL 36784
Wesley Chapel/St. Paul		Reginald Dickinson	35788 Hwy 17 N, Butler, AL 36904
		(A) Cheryl McGrew	Rt. 2, Box 373, Butler, AL, 36904
	P	(A) Rosalyn Glover	1301 S. McDonough St. Apt. D, Montgomery, AL 36104
York: York/ Cokes Chapel	P	John Stegall	715 Derby Lane, York, AL 36925
		(A) June Stephenson	P.O. Box 136, Ward, AL 36922

DOTHAN DISTRICT

District Lay Leader:	P	William Piper	1100 N Cherokee, Dothan, AL 36303
District UMM President:			
District UMW President	P	Marie Bird	Rt. 1, Box 112, Ariton, AL 36311
Youth Delegates:		Matthew Deavers	212 Sandcreek Road, Enterprise, AL 36330
		Laura Stuart	2006 Woodland Dr., Dothan, AL 36301
Youth Pages:	P	Penny Helms	2857 Hwy. 27, Enterprise, AL 36330
		Wesley Kelly	1760 Woodland Dr., Elba, AL 36323
At Large Delegates:	P	Elene Powell	110 Wentworth Dr., Dothan, AL 36305
	P	Martha Turner	1197 Co. Rd. 33, Louisville, AL 36048
	P	Melissa Parker Paul	209 Highland Dr., Enterprise, AL 36330
Abbeville/Liberty	P	Barabara Trumbull	153 S. Lakeview Ter., Abbeville, AL 36310
		(A) Robert Trumbull	153 S. Lakeview Ter., Abbeville, AL 36310
Ariton		Ken Paramore	P O Box 283, Ariton, AL 36311
Asbury (3020)		Raymond Daniels	6701 Hwy 27 S., Enterprise, AL 36330
		(A) Joe Culbert	72 Martin Trailer Ct., Enterprise, AL 36330
Asbury (3030)		Dick Williams	104 Quarles Ct., Ozark, AL 36360

- Ashford (A) Sandy Williams 104 Quarles Ct., Ozark, AL 36360
Ed Warfield 5865 Gene Terry Rd., Cottonwood, AL 36320
- Bethel P (A) Jim Jeffcoat 13195 Springhill Rd., Gordon, AL 36343
Mildred Roe Rt. 1, Box 86, Ozark, AL 36360
(A) Tim McDaniel Rt. 3, Box 416, Ozark, AL 36360
- Big Creek P Marie Clayton 230 Ready Rd., Lt #23, Dothan, AL 36301
(A) Barbara Sue Holland 9971 Co. Rd. 203, Cottonwood,
AL 36320
- Black P Wilma Brooks P.O. Box 256, Black, AL 36314
(A) T.O. Tanton 1132 Old Esto Rd., Black, AL 36314
- Center Louis Thorpe Rt. 2, Box 224, Newville, AL 36353
(A)Lindy Alexander Rt. 2, Box 148, Newville, AL 36353
- Clopton/Edwin Hazel Trawick Rt. 1, Box 355, Skipperville, AL 36374
Coffee Springs P Method Holmes 1006 Co. Rd. 63, Coffee Springs,
AL 36318
(A) Opal Wilkes 100 Weeks Dr., Apt.2, Enterprise,
AL 36330
- Columbia/ P Delone Henley 1000 S. Edgewood Dr, #W87, Dothan,
AL 36301
Zion (A) Louise Jernegan 3310 Hunter Rd., Columbia, AL 36319
Cottonwood
- Daleville P Grace Kirkland P.O. Box 235, Cottonwood, AL 36320
(A) Bobby Kirkland P.O. Box 235, Cottonwood, AL 36320
Martha Gallo 21 Culpepper St., Daleville, AL 36322
(A) Georgia Cox 341 Lowe Dr., Enterprise, AL 36330
- Dothan:
Cloverdale Forest Lero 259 Blackmon Rd, Dothan, AL 36301
(A) Carol Lero 259 Blackmon Rd, Dothan, AL 36301
- Covenant P Raimon Thomas 110 Bel Aire Dr, Dothan, AL 36303
P Wayne Bradshaw 1205 Buena Vista Dr, Dothan, AL 36303
(A) Sue Bradshaw 1205 Buena Vista Dr, Dothan, AL 36303
(A) Helen Thomas 110 Bel Aire Dr., Dothan, AL 36303
- Denton Road P Charles Jordan 1215 Starling Rd, Dothan, AL 36303
(A) Howard Sweatt 2001 Adrian Rd., Dothan, AL 36303
- First P Gip Kingry 506 Collingswood Dr., Dothan, AL 36301
P Kathryn Piper 1100 N. Cherokee Ave., Dothan, AL 36303
P Judy Kingry 506 Collingswood Dr., Dothan, AL 36301
(A) Jim Hall 1617 Choctaw St, Dothan, AL 36303
(A) Robert Powell 110 Wentworth Dr., Dothan, AL 36305
(A) Elene Powell 110 Wentworth Dr., Dothan, AL 36305
(A) Ray Hargrove 206 Cedar Chase, Dothan, AL 36303
(A) Helen Hargrove 206 Cedar Chase, Dothan, AL 36303
- Harvest Bill Holland 22 Limestone Rd., Dothan, AL 36301
(A) Mary T. Clark 2100 Stonewood Dr, Dothan, AL 36301
- Highland Park Edward Stuart 2006 Woodland Dr., Dothan, AL 36301
(A) D.C. Kelly, Jr. 4103 Woodberry Dr, Dothan, AL 36301
P (A) Darren Peterson 513 Owens St., Dothan, AL 36301
- Lafayette Street P Robert Vick 510 Roosevelt Dr., Dothan, AL 36301
(A) Durwood Joiner 105 Westchester Dr., Dothan, AL 36301
- Elba/ Ham P Mark Holt 1566 Seminole Cr, Elba, AL 36323
Betty Cox 711 Clayton St, Elba, AL 36323
(A) Marion Brunson 545 E. Davis St, Elba, AL 36323

		(A) Anyce Brazelton	P.O. Box 27, Elba, AL 36323
	P	(A) Ruth Inman	P.O. Box 392, Elba, AL 36323
Enterprise: First		Charles Jeter	300 Lakewood Dr, Enterprise AL 36330
	P	(A) Charles Canon	400 Morningview Dr, Enterprise, AL 36330
Heritage	P	Ed Dominey	104 Harwood Pl., Enterprise, AL 36330
		(A) John Fuller	128 Laurel Breeze Dr., Enterprise, AL 36330
Pleasant Ridge/Sardis	P	Pat Thurlow	Chancellor, AL 36316
		(A) Ray Barley	5152 Hwy. 27, Enterprise, AL 36330
St. Luke	P	Fred Lewis	102 Lancaster Ln., Enterprise, AL 36330
		(A) Travis Byrd	402 Gibson St., Enterprise, AL 36330
St. Paul		Judy Reynolds	112 Grimes St., Enterprise, AL 36330
		(A) Ima Dell Hughes	17903 Hwy 134, Enterprise, AL 36330
Wesley Chapel	P	Mike Proffitt	245 Co. Rd. 245, Enterprise, AL 36330
		(A) Jessie Haggard	113 Tracey Cir., Enterprise, AL 36330
Geneva: First	P	Robert Reynolds	1001 Pine Ave., Geneva, AL 36340
		(A) Joe Dan Benson	P.O. Box 632, Geneva, AL 36340
Pleasant Ridge/ Center Ridge	P	Glenda Sanders	784 Bob Hall Rd., Dothan, AL 36301
		(A) Sandra Reagan	1127 Open Pond Rd., Samson, AL 36477
Westside	P	Melba Rudd	1005 S. Ward St., Geneva, AL 36340
		(A) Louie Hendrix	1832 Co. Rd. 41, Hartford, AL 36344
Grimes	P	Jerrell Helms	1500 Randall Rd., Dothan, AL 36301
		(A) Miriam Prince	P O Box 740, Midland City, AL 36303
Haleburg		Paryman Summlar	1012 Eugene St., Dothan, AL 36301
Hartford: First		Loudean Martin	307 Rose Avenue, Hartford. AL 36344
St. Paul		Larry Burch	110 E. Bluemont Ct., Dothan, AL 36305
		(A) Jesse Hughes	2604 Co. Rd. 36, Hartford, AL 36344
Headland	P	Zona Gayle Baxter	706 Main St., Headland, AL 36345
		(A) Nelle Adams	210 Alice Drive, Headland, AL 36345
Lime Springs		Evelyn Spivey	11 S. Wise St., Samson, AL 36477
		(A) Christell Spear	Rt. 3, Samson, AL 36477
Madrid/Napier Field	P	Gene Ballard	Rt. 6, Box 186, Dothan, AL 36303
		(A) Lena Andress	764 Decatur Rd. #20C, Cottonwood, AL 36320
Magnolia	P	Myrtle Owens	1774 Otho Rd, Abbeville, AL 36310
		(A) Roger Tharpe	Rt. 1 Box 96, Skipperville, AL 36374
Midland City/Post Oak	P	Ann McKnight	P O Box 119, Midland City, AL 36350
		(A) Charlotte Byrd	Rt. 2 Box 127, Ozark, AL 36360
Mt. Carmel/ Mabson		June Dozier	Rt. 1 Box 243A, Midland City, AL 36350
		(A) Tommie Spurlock	Rt. 1 Box 100, Ozark, AL 36360
Mt. Hebron/Winslett Chapel	P	Mary Gilley	Rt. 3 Box 40, Newton, AL 36352
		(A) Betty Fowler	10874 W US 84, Dothan, AL 36301
New Brockton	P	Leon Holliday	3565 Co. Rd. 248, New Brockton, AL 36351
		(A) Wanza Peacock	P.O. Box 181, New Brockton, AL 36351
Newton	P	Erma Beasley	Rt. 2, Box 13, Newton, AL 36352
		(A) Danny Dell	Rt. 2 Box 215, Newton, AL 36352
Oak Grove/Midway		Bertram Bennett	5572 E Hwy 52, Hartford, AL 36344
		(A) Fay Bryan	1928 Barton Rd., Westville, FL 32464

Old Tabernacle		Elsie Hilton	1713 Co. Rd. 147, New Brockton, AL 36351
		(A) Jimmy Fussell	9933 Hwy. 51, New Brockton, AL 36351
Ozark:			
First	P	Jack N. Reynolds	131 Pebble Creek Cr., Ozark, AL 36360
	P	Mackie Jordan	125 Pebble Creek Cr., Ozark, AL 36360
		(A) James Y. Carroll	310 Squirrel Dr., Ozark, AL 36360
		(A) Joe W. Adams	1205 Stuart Tarter Rd., Ozark, AL 36360
		(A) Monza Wilson	108 Jasmine Dr., Ozark, AL 36360
Pleasant Hill	P	John Kiger	202 Simpson Dr., Daleville, AL 36322
		(A) Joe Walker	1406 East Andrews Ave., Ozark, AL 36360
	P	(A) Mae Langheld	Rt. 4, Box 158, Ozark, AL 36360
Westview Heights/Echo	P	Royce Watson	Rt 3 Box 217, Ozark, AL 36360
		(A) Lou Kline	604 Camilla Ave., Ozark, AL 36360
Pinckard/Wesley Chapel	P	Carol Freeman	P.O. Box 439, Pinckard, AL 36371
Piney Grove (3560)	P	Beth Bowdin	4539 Travelers Rest Rd, Samson, AL 36477
		(A) Edna Earl McDonald	4677 Travelers Rest Rd, Samson, AL 36477
Piney Grove (3570)	P	Jesse Cauthorn	214 Thomas Dr., Dothan, AL 36301
		(A) Mary Langham	850 National Rd., Rehobeth, AL 36301
Pleasant Grove		Phillip Barnes	6400 S. State Hwy. 109, Slocomb, AL 36375
		(A) Jimmie Watford	7118 S. State Hwy. 109, Slocomb, AL 36375
Pleasant Ridge		Jill Ezell	Rt. 1, Box 97-B, Ariton, AL 36311
		(A) Tonia Lewis	Rt. 6, Box 405, Ozark, AL 36360
Pondtown	P	Wilson Martin	808 Burch Rd., Hartford, AL 36344
		(A) Curtis Outlaw	158 Cove Rd., Hartford, AL 36344
Providence		James Snell	460 Co.Rd. 6, Geneva, AL 36340
	P	(A) Fae Coleman	502 N Azalea St., Geneva, AL 36340
Rocky Creek		Albert Hicks	605 Reid Dr., Dothan, AL 36301
		(A) J.C. Strickland	511 Willie Smith Rd., Ashford, AL 36312
Samson/Corner Creek	P	Jim Chambers	616 W. Pullum St., Samson, AL 36477
		(A) Frances Griffin	3181 State Hwy. 54, Kinston, AL 36453
Sardis		Bennie Joe Butler	1730 Hartford Lake Rd., Hartford, AL 36344
		(A) Willard Hendrix	261 Lakeview Dr., Hartford, AL 36344
Skipperville/Browns	P	Whigham Mixson	P.O. Box 156, Ozark, AL 36360
		(A) Vince Ripoll	Rt. 1, Box 146, Skipperville, AL 36374
Slocomb/ Hurricane	P	Martha Wright	674 S. Co. Rd. 69, Hartford, AL 36344
		(A) Lyndle Wright	P.O. Box 732, Slocomb, AL 36375
Sylvan Grove	P	Mary Lynn Enfinger	Rt. 3, Box 63, Midland City, AL 36350
		(A) Jo Dismukes	55 Venture Dr., Dothan, AL 36305
Tabernacle (3770)		Katie Brown	535 Rossi Cir., Dothan, AL 36305
	P	(A) Angie Richardson	2938 East Malvern Hwy., Dothan, AL 36305
Tabernacle (3780)/ St. Mary		Bailey Hicks	1504 Buena Vista Dr., Dothan, AL 36303
		(A) Edith Hicks	1504 Buena Vista Dr., Dothan, AL 36303
	P	(A) Liza Peverell	70 Meh Dr., Cottonwood, AL 36320
Taylor/Malvern		Edwin Watford	19643 E. State Hwy. 52, Slocomb, AL 36375
		(A) Doris Williford	P.O. Box 146, Malvern, AL 3634
Webb/ Kinsey		Kathryn Nell King	P O Box 125, Webb, AL 36376
		(A) Haywood Skipper	1578 Roney Rd., Dothan, AL 36303
Wesley Chapel	P	Dot Sutton	836 Laban Rd., Hartford, AL 36344

Whitaker (A) Bob Lawton 5528 Co. Rd. 41, Hartford, AL 36344
Christine Strickland 5587 E. Co. Rd. 4, Black, AL 36314

GREENVILLE DISTRICT

District Lay Leader: P Mary Edwards P O Box 135, Ft Deposit, AL 36032
District UMM President: Steve Davidson 260 Mt. Morin Dr., Forest Home, AL 36030
District UMW President: P Joyce Maddox Rt. 2, Box 436, Abbeville, AL 36310
Youth Members: P Ryan Landwehr 518 Claythorne, Greenville, AL 36037
Whitney Reynolds Rt. 4, Box 4260, Opp, AL 36467
Youth Page: P James Hugh Kyzar 208 Fairway Circle, Andalusia, AL 36420

At Large Delegates: P Lawrence Bowden P O Box 155, Brundidge, AL 36010
P Paula Copeland 104 Surry Ave, Troy, AL 36081

Andalusia:

First P Ben Bowden 1030 E. Three Notch st., Andalusia, AL 36420
(A) Dian Warren 207 Fourth Ave, Andalusia, AL 36420
John Howard Rt 6 Box 361, Andalusia, AL 36420
West End/Red Level P Robert Foshee, Jr. Rt. 3, Box 155, Red Level, AL 36474
(A) Henry T. Lord 408 Henderson St., Andalusia, AL 36420

Banks/Union Hill/

Pleasant Hill P Andy Chance Rt 3 Box 80, Troy, AL 36081
Jean Barr Rt 1, Box 7A, Banks, AL 36005

Beatrice/Pine Orchard P Judy Powell P O Box 220, Beatrice, AL 36425
(A) Marvin Garrett 398 Main St, Beatrice, AL 36425

Brantley/Brunson Chapel P Becky Turman P.O. Box 227, Brantley, AL 36009
Brundidge P Don Renfroe Rt 3 Box 595, Brundidge, AL 36010

(A) Sherrill Tatom 406 Dickert Cir, Brundidge, AL 36010

Camden/Canton Bend P Joe Little P.O. Box 460, Camden, AL 36726
(A) Ruth Kinne 405 Broad St., Camden, AL 36726

Cameron's Chapel/ P Vernon Ingram Rt. 2, Box 66, Red Level, AL 36474
Oakley Streak/Vera Cruz (A) Agnes Ingram Rt. 2, Box 66, Red Level, AL 36474
Wesley Chapel

Campground Royce Rhodes Rt. 2, Box 186, Goshen, AL 36035
(A) Doris Thompson Rt. 2, Box 63, Goshen, AL 36035

Center Ridge/Springhill Michael Rountree 2500 Pike Co. Lake Rd, Troy, AL 36079
(A) Jean Gibson P O Box 488, Troy, AL 36081

Coley's Chapel Verla Middleton 4690 Butler St., Atmore, AL 36502
Excel/Megargel Sharon Anderson 84 Sherwood Dr, Monroeville, AL 36460
(A) Wanda Ward 540 Fate Brooks Rd., Frisco City, AL 36445

P (A) Mary Guy P.O. Box 548, Excel, AL 36439

Farmersville/Hopewell/ P Doris Till 2927 Canterbury Ct., Montgomery, AL 36111
McWilliams/Pine Apple (A) Jerolene Sirmon 19258 AL Hwy 21, Minter, AL 36761

Floral/Christian Home/ Ida Lou Smith P O Box 1137, Paxton, FL 32538
Hopewell (A) Elva Lovering 4705 Co Hwy 147, Laurel Hill, FL 32567

Forest Home/Liberty P Bobby Deshields 7470 Forest Home Rd., Forest Home, AL 36030

Monterey (A) Elizabeth Bingham P.O. Box 6, Forest Home, AL 36030

Fort Deposit/Oak Grove P Kenneth McGough P.O. Box 230, Ft. Deposit, AL 36032
(A) Diane Carlson P O Box 398, Ft. Deposit, AL 36032
(A) Carole Edwards 1077 Co. Rd. 4, Ft. Deposit, AL 36032

Frisco City		Jennie Farrar	P.O. Box 51, Goodway, AL 36449
		(A) David Bowen, Sr.	P.O. Box 185, Frisco City, AL 36445
Georgiana: First	P	Roy Newsome	706 Palmer Ave., Georgiana, AL 36033
Oak Grove		(A) Eva M. Moore	Highway 106, Georgiana, AL 36033
Glenwood/Mt. Ida	P	Sue Watson	5068 N. Glenwood Rd., Goshen, AL 36035
		(A) Martha Dickey	332 Country Lane Ct, Luverne, AL 36049
Goshen/Henderson/ Little Oak	P	Emogene Walters	P.O. Box 66, Goshen, AL 36035
Greenville: First	P	Tuffy Rainey	521 Ft. Dale Rd., Greenville, AL 36037
		(A) Johnny Autrey	111 Sunset Dr., Greenville, AL 36037
Greenville: Government St.		Louise Rowe	802 Ft Dale Rd, Greenville, AL 36037
		(A) Bernice Majors	4089 Pine Apple Hwy., Greenville, AL 36037
Greenville: St. Paul/ Oak Grove/Rhodes Chapel		William Poole	2030 Luverne Rd., Greenville, AL 36037
		(A) Herbert Dean	102 Burger St., Greenville, AL 36037
	P	(A) Ethelyn Watson	398 Sirmon Rd., Greenville, AL 36037
Kinston	P	Mandy Patterson	166 CR 454, Kinston, AL 36453
		(A) Harold Weeks	Box 92, Opp, AL 36467
LaPine/Bradleyton/Petrey	P	Grace Wingard	4221 Olivemyers Rd., Grady, AL 36036
		(A) Valita Spradley	29 Railroad Dr., Luverne, AL 36049
Luverne	P	Ellen Solomon	294 W. 3rd St., Luverne, AL 36049
		(A) Carl Sikes, Jr.	P.O. Box 229, Luverne, AL 36049
McKenzie/ New Home		Harold Davis	Hwy 31, McKenzie, AL 36456
		(A) Phyllis Davis	Rt. 1, McKenzie, AL 36456
Mexia	P	Cliff Thames	486 Oak Grove Rd., Frisco City , AL 36445
		(A) Virgie Thames	486 Oak Grove Rd., Frisco City, AL 36445
Monroeville: First		Alice F. Lee	P.O. Box 278, Monroeville, AL 36461
	P	Al Brewton	149 Pineville Rd., Monroeville, AL 36460
		(A) Al Brewton	149 Pineville Rd., Monroeville, AL 36460
	P	(A) Kathy Coxwell	110 S. Mt. Pleasant Ave., Monroeville, AL 36460
Mt. Zion, East/Dozier		Tom Baker	Rt.10, Box 2825, Andalusia, AL 36420
	P	(A) Diane Harris	P.O. Box 33, Dozier, AL 36028
Murphy's Chapel		Annie M. Booker	Rt. 3, Box 86, Troy, AL 36081
		(A) Pugh Davis	Rt. 3, Box 135, Troy, AL 36081
	P	(A) Virginia Peacock	Rt. 6 Box 217, Troy, AL 36081
Opp: First	P	Lewis Johnson	406 E. Park Ave., Opp, AL 36467
		(A) Tubby Hall	507 Fairview Ave., Opp, AL 36467
Macedonia	P	E.R. Goolsby	Rt. 3, Box 205 F, Opp, AL 36467
		(A) Rhonda Dubose	Rt. 2, Box 70, Dozier, AL 36028
Memorial/Friendship		Clera Tanner	Rt. 3, Opp, AL 36467
		(A) Glenda Simmons	Rt. 3, Box 270-A, Opp, AL 36467
Peterman		Scott Chandler	207 Main St, Peterman, AL 36471
		(A) Russell Ball	125 Main St, Peterman, AL 36471
Providence/ Friendship(4250)		William Till	3938 E Hwy 106, Georgiana, AL 36033
		(A) Chris Till	3938 E Hwy 106, Georgiana, AL 36033
Rutledge/Live Oak	P	Billy Turner	P.O. Box 189, Rutledge, AL 36071
	P	Hugh Bagnets	5746 Rutledge Loop Rd., Luverne, AL 36049

		(A) Hugh Bagents	5746 Rutledge Loop Rd., Luverne, AL 36049
Sandy Ridge/ Bethel/ Springhill	P	Rosalle Perdue (A) Ann Hammonds	150 Mayor Rd., Honoraville, AL 36042 1041 David Dr., Montgomery, AL 36117
Searight		Eunice Lowman	Rt. 1, Box 206, Dozier, AL 36028
Sepulga Circuit: Asbury/ Bethel/Bethlehem/ Jenkins Chapel	P	William Sims (A) Betty Sims	Rt. 2, Box 186, McKenzie, AL 36456 Rt. 2, Box 186. McKenzie, AL 36456
Shady Grove/Oak Grove		Luna K. Houston (A) Jewel Griffin	Rt. 1, Box 378, Troy, AL 36079 7017 County Rd 105, Troy, AL 36081
Troy:			
First	P	Sidney Starling (A) Paula Copeland	207 N. George Wallace, Troy, AL 36081 104 Surray Ave., Troy, AL 36081
Park Memorial	P	Bill King (A) Yvonne Wise	Rt. 2, Box 224B, Goshen, AL 36035 223 Franklin Drive, Troy, AL 36081
Uriah/Mineola		Lester Peavy (A) Tim Tucker	3756 Co Rd 2, Uriah, AL 36480 205 Sizemore Lane, Uriah, AL 36480
	P	(A) Bill Nipper	882 Boatwright Rd., Frisco City, AL 36445
Vera Cruz			
Williams Chapel/Chestnut Grove/Tennille		Foye Graham (A) Chadron Graham	P.O. Box 34, Brundidge, AL 36010 Rt. 2, Box 34, Brundidge, AL 36010

MARIANNA/PANAMA CITY DISTRICT

District Lay Leader:		Don Lilly	15021 SE Blue Brim Dr., Blountstown, FL 32424
District UMM President:		Juddy Stephenson	4346 Deering St., Marianna, FL 32446
District UMW President:		Mary Jo Morton	3010 College St., Marianna, FL 32446
Youth Delegates:	P	Josh Claunch	232 Lakeridge Dr., Panama City, FL 32405
Youth Page:			
At Large Delegates:	P	Joanne DeVane Bunny Wester Jim Bowman	2502 Johnson Dr., Lynn Haven, FL 32444 4346 Kelson Ave., Marianna, FL 32446 P.O. Box 28405, Panama City, FL 32401
	P	Lois Williams	4677 Shankle Drive, Marianna, FL 32446
Aldersgate		Bill Streetman (A) Phillip Kahle	6419 Oakenshaw Dr., Youngstown, FL 32466 12730 Clear Creek Rd., Youngstown, FL 32466
Altha/ Cypress		Peggy Miller (A) Sharon Dickson	4077 Galilee Rd., Graceville, FL 32440 2302 Hollister Rd., Marianna, FL 32446
Bascom/ Greenwood	P	John Alter (A) Beryl Corcoran	5298 Hatcher Rd., Bascom, FL 32423 P.O. Box 296, Greenwood, FL 32443
Bethlehem		Roberta Capps	4484 Broad St., Marianna, FL 32446
Black Creek/Wesley Memorial		Lloyd C. Miller	108 Whip-poor-will Lane, Freeport, FL 32439
Blountstown	P	Suella McMillan	20177 Magnolia Ave., Blountstown, FL 32424
Bonifay	P	Orren Smith (A) Phil Rote	P.O. Box 721, Bonifay, FL 32425 3219 E Martin Rd., Bonifay, FL 32425
Bruce		Montez Carter	19 Mollie Road, Bruce, FL 32455
Callaway		Ivey Reynolds	916 S. Berthe Ave., Panama City, FL 32404
Campbellton		Charles Weir	1064 12th Ave., Graceville, FL 32440
Cedar Grove			
Center Ridge		James Cook	1856 Co. Hwy. 1883, DeFuniak Springs, FL 32433

	P	(A) Carolyn Shafer	1649 Co. Hwy. 1883, DeFuniak Springs, FL 32433
Chipley: First	P	Lavada Baggett	4220 Crystal Lake Rd., Chipley, FL 32428
Cottondale		Karla Williams	2941 Sapp Road, Cottondale, FL 32431
	P	(A) Peggy Kundo	1209 Rampart Dr., Dothan, AL 36303
DeFuniak Springs: First/	P	Robert Sellers	27 East Orange Ave., DeFuniak Springs, FL 32435
Alaqua		(A) Mack Bozeman	137 College Ave., DeFuniak Springs, FL 32433
East Mt. Zion/Otter Creek		Kent Ramsey	Rt. 2 Box 198, Graceville, FL 32440
	P	(A) Perry Stevenson	1893 N. Holmes Creek Rd., Graceville, FL 32440
Emmaus		Earl Newton	630 Mills Lane, Panama City, FL 32404
		(A) Duane Johns	1809 Johns Drive, Panama City, FL 32404
Forest Park	P	Betsy Householder	2413 Flower Avenue, Panama City, FL 32405
		Jim Day	2238 E Baldwin Rd, Panama City, FL 32405
	P	(A) Jim Householder	2413 Flower Avenue, Panama City, FL 32405
Freeport	P	Gerald Dickey	P.O. Box 402, Freeport, FL 32439
		Lane Rees	323 Lakeview Dr, Santa Rosa Bch, FL 32459
Gailee/Kynesville		Lois Locke	P O Box 563, Greenwood, FL 32443
		(A) Pat Williams	1242 Kevin Rd., Graceville, FL 32440
Good News	P	Gary Alden	183 Bay Circle Drive, Santa Rosa Bch, FL 32459
Grace/Compass Lake Graceville	P	JoAnn Turner	3361 Old US Rd., Marianna, FL 32446
		Patty Segrest	5373 Brown St., Graceville, FL 32440
		(A) Eloise Crutchfield	5770 Hwy 77, Graceville, FL 32440
Green Hills/Spring Hill Gulfview		Louise Anderson	138 Seclusion Dr, Panama City Bch, FL 32413
Hiland Park	P	Don Van Norman	2403 Orlando Rd., Panama City, FL 32405
Honeyville	P	Patsy Howerton	4275 Hwy 71 S, Wewahitchka, FL 32465
		(A) Joyce Peters	4415 Hwy 71 S, Wewahitchka, FL 32465
Lynn Haven	P	Antonius Barnes	1206 Sutherland Court, Lynn Haven, FL 32444
Malone/ Friendship Marianna First	P	Les Myers	P.O. Box 2, Malone, FL 32455
	P	Earl Williams	4677 Shankle Dr., Marianna, FL 32446
		(A) Bunny Wester	4346 Kelson Ave., Marianna, FL 32446
Mexico Beach	P	Frank Healy	6924 W Hwy 98, Port St Joe, FL 32456
		(A) Leonora Lawrence	P.O. Box 13788, Mexico Beach, FL 32410
Moss Hill New Hope Orange Hill/ Rock Hill/ Grand Ridge Panama City: First		R.O. Bryant	P.O. Box 205, Vernon, FL 32462
		Marion Johns	1187 Clayton Rd, Chipley, FL 32428
		(A) Lyndall Lee	507 S. 5th Street, Chipley, FL 32428
	P	Mike Ruthven	1204 Tyndall Dr., Panama City, FL 32401
	P	Doug Merkle	269 Hugh Thomas Dr., Panama City, FL 32404
		(A) Bill Burnett	2929 Kingswood Dr., Panama City, FL 32405
	P	(A) Gerry Bay	2715 W. 27th St., Panama City, FL 32405

Parker	P	Elaine Adkins	1434 W Park Lane, Panama City, FL 32404
	P	(A) Lucy Dobbs	120 Hill Dr., Panama City, FL 32404
Pleasant Grove/Lakeview		Jim Brown	1500 Harrel Lane, Westville, FL 32464
	P	(A) Dorothy Enterkin	2430 A. Shakey Joe Rd., Vernon, FL
Pt. Washington	P	Boots Guthrie	55 Shannon Dr. #12, Santa Rosa Bch, FL 32459
		(A) Trish Arrant	246 Forest St., Seagrove Beach, FL 32459
Ponce de Leon		Ann Barnes	P.O. Box 647, Ponce de Leon, FL 32455
Poplar Head/Darlington	P	Ruth Fuller	5102 State Hwy. 2 E, Westville, FL 32464
		(A) Freida Reese	525 E Skyline Ave., Geneva, AL 36340
Portland		John Godwin	341 Alaqua Dr., Freeport, FL 32439
		(A) John Bodwin	293 Alaqua Dr., Freeport, FL 32439
Port St. Joe	P	Don Kosin	712 Gulfaire Drive, Port St. Joe, FL 32456
		(A) Don Washabaugh	1200 Monument Ave, Port St. Joe, FL 32456
Red Bay	P	Bertha Infinger	586 Mossy Bend Rd., Ponce de Leon, FL 32455
		(A) Zelda Miller	1651 Magnolia Rd., Ponce de Leon, FL 32455
Red Hill		Charles Anderson	Rt. 4, Box 387, Bonifay, FL 32425
Salem		Carolyn Adams	324 Benchoff Rd., Graceville, FL 32440
		(A) Mabel Taylor	346 Satellite Rd., Graceville, FL 32440
Shady Grove		Herman Green	Rt. 2, Box 516, Grand Ridge, FL 32442
		(A) Prudence Dickson	7084 Shady Grove Rd., Grande Ridge, FL 32442
Sneads	P	Virginia Wickman	P.O. Box 721, Sneads, FL 32460
		(A) Innice Sizemore	17 W. Marion St., Chattahoochee, FL 32324
Springfield		Don Perry	6821 Hilliard St., Southport, FL 32409
		(A) Jack Whetstine	1502 E 40th Place, Lynn Haven, FL 32444
St. Andrew		Helen Myers	1422 Balboa Ave., Panama City, FL 32401
		(A) Shirley Townsend	1107 W 28th St, Panama City, FL 32405
		(A) Stan Coston	4044 Ilet Circle, Panama City, FL 32405
St. Mark		Sandi Sousa	611 W 14th Street, Panama City, FL 32405
		Russell Moses	7317 Gilbert Ave., Panama City, FL 32404
		(A) Daniel Moses	7317 Gilbert Ave., Panama City, FL 32404
Trinity	P	Arlene Devereaux	239 Center Avenue, Panama City, FL 32401
		(A) Wayne McLeod	P.O. Box 3413, Panama City, FL 32401
Venters Memorial		Greg Linton	104 Perdido Cir., Niceville, FL 32578
		(A) Dari Bradley	14514 Hwy 20 W, Niceville, FL 32578
Vernon	P	Jerry Haviland	4680 Douglas Ferry Rd., Caryville, FL 32427
		(A) Sharon Cobb	P.O. Box 645, Vernon, FL 32462
Wausau/Alford		Merle Jones	1973 Cane Mill Rd., Chipley, FL 32428
		Bessie Powell	P.O. Box 176, Alford, FL 32420
		(A) Dwight Jones	1973 Cane Mill Rd, Chipley, FL 32428
Westville			
Wewahitchka	P	Carol B. Vlahos	260 Byrd Ave., Wewahitchka, FL 32465
		(A) Verre Gaskin	P.O. Box 788, Wewahitchka, FL 32465
Williams Memorial	P	Doris Lilly	15021 SE Blue Bream Dr., Blountstown, FL 32424

- (A) Margaret Williamson Rt. 1, Box 277, Blountstown, FL 32424
 Woodlawn P John Bradley 17751 Back Bch Rd, Panama City, FL 32413

MOBILE DISTRICT

- District Lay Leader: P Earl Michael 10685 Thomas Rd., Theodore, AL 36582
 District UMM President: Bryan McGrew 206 Baratara Dr. W., Chickasaw, AL 36611
 District UMW President: P Jewel Turner 1156 Jackson Rd., Mobile, AL 36605
 Youth Delegates: P Charles Epler 3004 Alexandria Ct., Mobile, AL 36693
 Robert Tuinder P O Box 271, Wilmer, AL 36587
 Youth Pages: P Margaret Crane 562 Springwood Dr N., Mobile, AL 36608
 P Matthew McCawley 2717 Atwood Ct, Mobile, AL 36693
 At Large Delegates: P Jim Kincaid 718 Littledale Rd., Mobile, AL 36609
 P Lawrence Cottle 3916 Woodmont Dr., Mobile, AL 36693
 Deanna Hanbury 269 Mohawk St., Mobile, AL 36606
 P Herb Lockett 1205 Forest Hill Dr., Mobile, AL 36618
- Aldersgate P Alex Hopkins 20640 Woodrow Hopkins Rd., Mt. Vernon, AL 36560
 (A) Milderd Hopkins 20640 Woodrow Hopkins Rd., Mt. Vernon, AL 36560
- Barlow/Mt. Carmel James Clark Rt. 2, Box 216, Millry, AL 36558
 (A) Wilson Dixon Rt. 1, Box 259, Silas, AL 36919
- Bayou La Batre P Shelly Clark 9575 Padgett Switch Rd, Irvington, AL 36544
 (A) Bobbi Perot 1221 Irv/BLB Hwy., Irvington, AL 36544
- Calvert/McIntosh P Adell Rivers Rt. 2 Box 122, McIntosh, AL 36553
 (A) Virginia Gill P.O. Box 749, McIntosh, AL 36553
- Chalker Memorial/Bethel Bennie Harris Rt. 1, Box 137, Tibbie, AL 36583
 (A) Boyd Harris Rt. 1, Box 136, Tibbie, AL 36583
- Chatom P Hiller Dickerson P.O. Box 1000, Chatom, AL 36518
 (A) Edward Fischer Rt. 1, Box 408, Chatom, AL 36518
- Citronelle P Elsie Yates P O Box 124, Citronelle, AL 36522
 (A) Marilyn Patrick 7050 Patrick Rd, , Citronelle, AL 36522
- Coden/Dauphin Isaland P Albert Smith P O Box 969, Dauphin Isaland, AL 36528
 (A) Arthur McRoy P O Box 265, Bayou La Batre, AL 36509
- Creola P Jimmie Roberson P.O. Box 24, Saraland, AL 36571
 Deer Park Barbara A. Odom P.O. Box 130, Deer Park, AL 36529
 Ebenezer Delores Gilley HC 65, Box 274A, Wagarville, AL 36585
 (A) Anna Clara Younge HC 65, Box 155, Wagarville, AL 36585
- Epworth/Fruitdale Sophie Platt Rt. 1, Box 72, Vinegar Bend, AL 36584
 (A) John Platt Rt. 1, Box 72, Vinegar Bend, AL 36584
- Fowl River Mylan Ryan 6851 Oaklane Dr., Theodore, AL 36582
 (A) Jim Haig 12337 Marguerite Dr., Coden, AL 36523
- Georgetown/Chunchula Bob Thorn 10985-A Hwy. 45, Chunchula, AL 36521
 (A) Velna Cleghorn 535 Gilbert St., Saraland, AL 36571
- Grand Bay P Bob Challen 9935 Grand Bay/Wilmer Rd., Grand Bay AL 36541
 (A) Robert Green 10620 Park Avenue, Grand Bay, AL 36541
- Irvington Lee Trehern 13282 Crest Dr. Grand Bay, AL 36541
 (A) R.L. Bosarge 12350 Lloyd Rd, Irvington, AL 36544
- Midway P Randy Grimes HC 63 Box 113-B, St. Stephens, AL 36569

		(A) Lola Grimes	HC 63, Box 121, St. Stephens, AL 36569
Millry	P	Kate Anderson	Rt. 3, Box 100, Millry, AL 36558
	P	Vernon Anderson	Rt. 3, Box 100, Millry, AL 36558
Minerva Mem./ Providence		Estelle Coaker	Hc62, Box 50A, Millry, AL 36588
MOBILE:		(A) Michael Gunn	Rt.1, Box 50A, Millry, AL 36558
Ashland Place	P	Jeff Sessions	1119 E. Hillcrest Crossing, Mobile, AL 36695
		(A) Conrad Pierce	429 Tuthill Ln., Mobile, AL 36695
Chickasaw	P	Victor Davis	1612 Chase Drive, Saraland, AL 36571
		(A) Iris Evans	99 Lee Street, Chickasaw, AL 36611
Christ	P	John L. Jacobson	12 Rose Ave, Mobile, AL 36608
	P	(A) Jimmie Few	9935 S. Dominion, Mobile, AL 36695
Crawford	P	Thurman Howell	2124 Beau Terra Dr. W., Mobile, AL 36618
		(A) Virginia Taylor	2980 Charmingdale Dr. E., Mobile, AL 36618
Dauphin Way	P	Thomas Shell	101 Fenwick Rd., Mobile, AL 36608
	P	John Mobley	211 Woodlands, Mobile, AL 36607
	P	Lona Bailey	4359 The Cedars, Mobile, AL 36608
	P	Charles Ratcliffe	P.O. Box 2753, Daphne, AL 36526
		(A) Gene Mobley	211 Woodlands, Mobile, AL 36607
		(A) Valda Ratcliffe	P.O. Box 2753, Daphne, AL 36526
		(A) Kay Shell	101 Fenwick Rd., Mobile, AL 36608
		(A) David Bailey	4359 The Cedars, Mobile, AL 36608
Forest Hill	P	Helen Wilber	3720 N. Graham Rd., Mobile, AL 36618
		(A) Zachara Brining	4908 Carmel Dr., Mobile, AL 36608
Fulton Heights	P	Guy Keller	2600 Wagon Tongue Dr., Mobile, AL 36695
		(A) Jewel Turner	1156 Jackson Rd., Mobile, AL 36605
Government Street		Nancy Jo Thrift	963 Government St. #502, Mobile, AL 36604
		(A) James Steelreath	2538 Clubhouse Dr., Mobile, AL 36605
Grace		Laura Wilson	5070 Gunn Rd., Mobile, AL 36619
	P	(A) Joe Reid	6251 Old Pascagoula Rd., Theodore, AL 36582
Hubbard Memorial		Sam Taylor	9451 Vickers Rd., Semmes, AL 36575
Kingswood	P	Dan Rollo	5908 Rio Vista Dr., Mobile, AL 36693
		(A) Ray Carpenter	716 Oakfield Dr., Mobile, AL 36609
Pleasant Valley		David Hastings	2141 Woodhillcrest Dr., Mobile, AL 36609
	P	(A) Joe Collie	805 Myra Dr., Mobile, AL 36606
Sage Avenue/West Side		Raymond Chandler	258 Larkspur St., Mobile, AL 36609
South Brookley	P	Kim Feagin	5205 Isabel Way S., Mobile, AL 36693
		(A) Norma Fell	1414 Terrell Rd., Mobile, AL 36605
Spring Hill Avenue	P	Anita Nurse	203 Hazel St., Mobile, AL 36607
		(A) Norman Rinks	1301 Wolf Ridge Rd. Exit, Mobile, AL 36607
St. John	P	Luke Coley	5906 Reams Dr. N., Mobile, AL 36608
		(A) Jim Moreland	1380 Ridgewood Dr., Mobile, AL 36608
St. Mark	P	Don Parnell	4329 Carlyle Way #58, Mobile, AL 36609
		(A) Sara Doyle	3100 John Adams Ct., Mobile, AL 36693
St. Paul		Bob Martin	302 Bayshores Ave, Box 101, Mobile, AL 36607
		(A) Mark Roberts	246 S. Sage Avenue, Mobile, AL 36606
Theodore 1st/Wesley Chapel	P	Lamar Douglas	5030 Diamond Rd., Theodore, AL 36582
		(A) Elizabteh Tate	7515 Old Military Rd., Theodore, AL 36582

Toulminville/Warren St	P	Curtis Horton	2065 Tucker St., Mobile, AL 36617
		(A) Geneva Hogan	2305 Pennington St., Mobile, AL 36617
Trinity	P	Mark A. Thomas	701 S. Univ. Blvd. #155, Mobile, AL 36609
		(A) Joanne Monday	4430 Wellborn Woods Dr., Eight Mile, AL 36613
West Side	P	Lex Lawrence	409 S. Sage Ave., Mobile, AL 36606
Mt. Vernon		Stanley Bernard	19475 Denny Rd., Mt. Vernon, AL 36560
		(A) Parrish McLain	1495 Jordan St., Mt. Vernon, AL 36560
Pine Grove		Fritz Lankford	P O Box 117, Leroy, AL 36548
	P	(A) Susan Stock	HC 63 Box 168, Leroy, AL 36548
PRICHARD:			
Eight Mile	P	Julian E. Wilson	2 Bellcase Rd., Eight Mile, AL 36613
		(A) J. Waterall	6630 Waterall Dr., Mobile, AL 36613
Whistler		Judy Lacy	3740 Rebel Rd., Whistler, AL 36612
		(A) Betty Rogers	3613 Whistler St., Whistler, AL 36612
Saraland	P	Helen McKeough	413 Oakmont St., Saraland, AL 36571
		(A) Joyce Boschell	409 E. Ponce de Leon Dr., Saraland, AL 36571
Satsuma	P	Jim Hinson	4452 Juniper Dr., Saraland, AL 36571
		(A) Laverne Grimes	11135 Celeste Rd., Saraland, AL 36571
St. Stephens		Ronald Gartman	HC 63, Box 991, St. Stephens, AL 36569
		(A) Annie Faith	P.O. Box 16, St Stephens, AL 36569
Sunflower/ Sims Chapel	P	Charles Ray Parnell	HC 65, Box 186, Wagarville, AL 36585
		(A) Allen & Helen Little	Rt. 1, Box 318, McIntosh, AL 36553
Tanner Williams	P	George Williams	1551 Grand Bay-Wilmer Rd, Mobile, AL 36608
		(A) June Williams	1551 Grand Bay-Wilmer Rd, Mobile, AL 36608
Theodore	P	Martha Teasley	7752 Murray Heights Dr. W, Irvington, AL 36544
		(A) Carolyn Easley	5950 Harmon Ln., Theodore, AL 36582
Wilmer	P	Luverne Evans	P.O. Box 10, Wilmer, AL 36587
		(A) Ruth Dunn	5851 Wilmer Rd., Wilmer, AL 36587
Zirlott Road		Jennifer Brown	14848 Zirlott Rd., Coden, AL 36523
		(A) Ernest Blakeney	14899 Zirlott Rd., Coden, AL 36523

MONTGOMERY/OPELIKA DISTRICT

District Lay Leader:	P	Randall Estes	4500 Coventry Rd., Montgomery, AL 36116
District UMM President:	P	Sherwood Fannin	3907 Dalraida Place, Montgomery, AL 36109
District UMW President:		Glenda Bush	502 Overlook Dr., Opelika, AL 36801
Youth Members:	P	Robert LaBranche	7029 Cross Bend Ct., Montgomery, AL 36117
	P	Bethany Bush	411 North Eufaula Ave., Eufaula, AL 36027
Youth Page:		CeCe Roberts	522 N. Orange Ave., Eufaula, AL 36027
At Large Delegates:		Benny Nolen	7525 Halcyon Forest Trail, Montgomery, AL 36117
		Woody Buckelew	6610 Vaughn Road, Montgomery, AL 36116
		Emily Lacy	312 Kimberly Dr., Auburn, AL 36832
Antioch	P	Jeanette Goodson	P.O. Box 134, Notasulga, AL 36866

	(A) Mary E. McAuley	2274 Co. Rd. 54 W., Notasulga, AL 36866
AUBURN:		
Auburn	P Anne Varner	2560 Co. Rd. 71, Tuskegee, AL 36803
	P Edward Taylor	1080 Terrace Acres, Auburn, AL 36830
	P Greg Ryland	1585 Placid Wood Rd., Auburn, AL 36830
	(A) Jack Burkhalter	1339 Ferndale Dr., Auburn, AL 36830
	P (A) Emily Lacy	312 Kimberly Avenue, Auburn, AL 36830
Grace	P Jan Sirois	516 Cedarbrook Dr., Auburn, AL 36830
	(A) Bob McNutt	623 Seminole St., Auburn, AL 36830
Beulah	P Wynette Pait	195 Lee Rd., 795 Salem, AL 36874
	(A) Marjorie Wheeling	11900 Lee Rd. 279, Cusseta, AL 36852
Brown Grove/St. Paul	Gatra Wiggins	303 Chunnuggue St., Union Springs, AL 36089
	(A) David Finney	421 Rennie St., Union Springs, AL 36089
Clayton/Street Memorial	Ronny Cooper	3256 Hwy 30, Clayton, AL 36016
	(A) Lelia Beatty	P.O. Box 9, Clayton, AL 36016
	P (A) Bill Bush	2173 Co. Rd. 79 N., Clayton, AL 36016
Cornerstone	Bruce Zartman	1121 N. College St., Auburn, AL 36830
Crawford	P Olivia Pickron	4852 US Hwy. 80 West, Opelika, AL 36804
	(A) Carl Harvard	151 Huguley Rd, Opelika, AL 36804
EUFULA:		
Epworth	P Paul Oakley	74 Lakewood Dr, Eufaula, AL 36027
	(A) Edna Plummer	333 Jim Frank Bush Rd., Eufaula, AL 36027
First	P Jean Bedgood	105 Ridgewood Lane, Eufaula, AL 36027
	P Roy Dunaway	35 Melanie Lane, Eufaula, AL 36027
	(A) Ann Dunaway	35 Melanie Lane, Eufaula, AL 36027
	(A) Pat Watson	185 Woodlawn Estates, Eufaula, AL 36027
Washington Street	P J.W. Vick	110 Nancy Ross Dr., Eufaula, Al 36027
	(A) Shari Sansing	P.O. Box 109, Northport, AL 35476
Fitzpatrick	P Colleen Farrar	922 Co Rd 185, Fitzpatrick, AL 36029
Hopewell/Mt. Hilliard	P Arlene Harding	215 Co. Rd. 36, Matthews, AL 36052
Hurtsboro/Ft. Davis	Flora Upshaw	90 Upshaw Rd, Hurtsboro, AL 36863
	(A) Mary Hostetter	12310 Co. Rd. 45, Tuskegee, AL 3608
	P (A) Margie Caskwell	P.O. Box 163, Hurtsboro, AL 36860
	P (A) Sharon Shirley	P.O. Box 215, Hurtsboro, Al 36860
LaPlace Circuit:		
Bradford's	P Bill Segrest	5544 Co. Rd. 30, Shorter, AL 36075
Chaple/Neal's Chapel		
Lee Circuit: Hopewell/ Morris Chapel/Pierce Chapel	P Esther Williams	1166 Lee Rd. 112, Opelika, AL 36804
	(A) Carolyn McConnell	269 Lee Rd. 119, Opelika, AL 36804
Liberty	P Rosemary King	1771 Co. Rd. 38, Notasulga, AL 36866
Loachapoka/Gold Hill	Scott Demick	45 Lakeshore Trlr Prk, Lot, Opelika, AL 36801
	(A) Nita Glass	7828 AL Hwy 147 N, Waverly, AL 36879
Louisville/Clio	P Dent Richards	P.O. Box 74, Louisville, AL 36048
	(A) Alex Brock	P.O. Box 293, Clio, AL 36017
Marvyn/Watoola	P Herbert Wilson	6404 Lee Rd. 166, Opelika, AL 36804
	(A) Cordelia Walker	1890 Lee Rd. 157, Opelika, AL 36804
Midway/Comer/ Springhill	Donna Earnest	2383 Spring Hill Rd., Eufaula, AL 36027
	(A) Leigh Ann Waters	Co. Rd. 49, Midway, AL 36053

MONTGOMERY:

- Aldersgate P John Favor 4448 N. Gaskell Cir., Montgomery, AL 36106
 P Mary Ellis 3728 Dalraida Prkwy., Montgomery, AL 36109
 (A) Gail Gorrie 8368 Brittany Place, Montgomery, AL 36117
 (A) Dick Forster P.O. Box 240816, Montgomery, AL 36124
- Asbury P Luther Berry 1230 Noremac Dr., Montgomery, AL 36109
 (A) Dennis Donovan 2716 Forsyth Lane, Montgomery, AL 36116
- Frazer Memorial P Mark Kingry 8611 Wynford Pl., Montgomery, AL 36117
 P Charles Holston 106 Natchez Drive, Montgomery, AL 36117
 P Jack Fowler 6221 Chaparral Drive, Montgomery, AL 36116
 P Ann Kline 8418 Shaffer Ridge Ct., Montgomery, AL 36117
 Harold Faulkner 2916 Fernway Drive, Montgomery AL 36111
- P Richard Garnett 1512 Tara Lane, Montgomery, AL 36117
 P Carrol Jeffcoat 2212 Bell Gate Ct., Montgomery, AL 36116
 (A) Tad Smith 131 Foxhall Rd., Pike Road, AL 36064
- St. James P (A) Ralph Frith 449 Saratoga Ln., Montgomery, AL 36117
 P Jennifer Aughtman 706 Ryefield Rd., Montomgery, AL 36117
 (A) Anne Weitman 504 Paddock Lane, Montgomery, AL 36109
 (A) Foy Campbell 3535 Farrar St., Montgomery, AL 36105
- St. Mark P Carolyn OfCain 860 Railto Drive, Montgomery, AL 36117
 (A) David Windham 898 Peace Church Rd., Wetumpka, AL 36092
- Mount Carmel P Moses Sellers 815 W. Hickory Grove Rd., LaPine, AL 36046
 (A) James Edwards 66 Creek Drive, Montgomery, AL 36117
- Notasulga P Mary B. Golden 130 Heather Lane, Notasulga, AL 36866
 (A) Elizabeth Averett P.O. Box 2, Notasulga, AL 36866
- OPELIKA:**
- First P Bill Hilyer 601 Hillflo Ave., Opelika, AL 36801
 P Betty Hilyer 601 Hillflo Ave., Opelika, AL 36801
 (A) Eric Canada 1913 Northgate Dr., Opelika, AL 36801
- Pepperell P Fred Davis 2814 3rd Ave., Opelika, AL 36801
 (A) J. T. Taunton 2901 Hamilton Pl. S., Opelika, AL 36801
- St. Paul P Mary Thornton 115 1/2 Plum Ave., Opelika, AL 36801
 (A) Lenora Coles 2 Oak Court, Opelika, AL 36801
- Trinity P Joe Burdette 705 Winston St., Opelika, AL 36801
 P Gary Swanson 3702 Heritage Cir., Opelika, AL 36804
 P Leon Cooksey 479 Lee Rd. 735, Opelika, AL 36804
 (A) Jack Swarthout 800 Forestdale Ct., Opelika, AL 36801
- Wesley Memorial P C.M. Mitchell 303 Etowah Ave., Opelika, AL 36801
 (A) James Packard 712 8th Ave., Opelika, AL 36801
- PHENIX CITY:**
- Epworth P Jim Pittman 33 Lee Rd. 932, Smiths, AL 36877
- First P Agatha Kinney 2003 Auburn Rd., Phenix City, AL 36870
 (A) Decie Williams 32 Laurel Street, Phenix City, AL 36869
- Hillside P Dot Duck 508 Lale Hour Dr., Phenix City, AL 36867
- Summerville P C. N. Godbold P.O. Box 123, Phenix City, AL 36868
- Trinity Harvey Kelly P.O. Box 383, Phenix City, AL 36868

		(A) Meredyth Cornett	4805 Summerville Rd, Phenix City, AL 36867
Pine Grove	P	Ken Jimmerson	P.O. Box 2124, Opelika, AL 36803
		(A) Dot Lee	6991 Lee Rd. 390, Opelika, AL 36801
Pine Level/Hills Chapel		Claudie Bell Pugh	2820 Newport Rd., Montgomery, AL 36052
		(A) Bruce Tarleton	2601 Moore Rd., Grady, AL 36036
	P	(A) Michael J. Masterson	12801 State Hwy. 94, Grady, AL 36036
Pittsview/Hatchechubbee		Linda Walker	182 Shady Grove, Hatchechubbee, AL 36858
		(A) Bill Lowery	P.O. Box 82, Pittsview, AL 36871
Ramer		Ouida Hudgens	P.O. Box 166, Grady, AL 36036
		(A) Carol Sellers	P.O. Box 129, Ramer, AL 36069
Rocky Mount/Texasville/ P Adams Chapel		Florine Griffin	271 Hwy 30, Eufaula, AL 36027
Salem Circuit: Salem/ Pitts Chapel/Union Grove		(A) Ralph Helms	P.O. Box 494, Clayton, AL 36016
Sardis/Roxanna		Celia Hearn	P.O. Box 526, Opelika, AL 36803
		(A) Larry Maxwell	P.O. Box 455, Smiths, AL 36877
		Eunice Tynes	99 Bird Creek Lane, Camp Hill, AL 36850
		(A) Joan Reeder	9210 Hwy. 50, Dadeville, AL 36853
Seale/Alexandria		Elizabeth Matthews	P.O. Box 11, Seale, AL 36875
		(A) Worley Chitwood	11 Osweechee St, Seale, AL 36875
	P	(A) Hazel Jolly	74 Addison Rd. Ft. Mitchell, AL 36856
Smiths: Mt. Zion	P	Liz Waldrep	1707 Lee Road 288, Smiths, AL 36877
Society Hill/ Williams Chapel		Matthew Bufford	10135 US Hwy 80E, Tuskegee, AL 36083
		(A) Mary Jenkins	4875 Lee Rd. 11, Opelika, AL 36804
	P	(A) Kathleen Brown	77 Co. Rd. 43 South, Opelika, AL 36804
Tallapoosa Circuit: Pentecost/New Prospect/ Union	P	Mary Turner	1167 S Coldcreek Rd, Dadeville, AL 36853
		(A) Hollis Wynn	1609 Hicks Store Rd, Tallassee, AL 36078
TUSKEGEE: Bowen		Sallie R. Joiner	2403 Charles Ave., Tuskegee, AL 36083
		(A) Claudia Stallworth	P.O. Box 91, Tuskegee Inst., AL 36087
First/Armstrong		Asa Vaughan	P O Box 232, Hurtsboro, AL 36860
		Helen Lumpkin	Stars Trailer Park, Lot 427, Auburn, AL 36833
		(A) Ann J. Ward	350 County Rd., Notasulga, AL 36866
Union Springs First	P	Elizabeth Smithart	504 N. Prairie St., Union Springs, AL 36089
White Oak	P	Cliff Deal	404 Calhoun Drive, Abbeville, AL 36310
		(A) Judy Tye	Rt. 2, Box 400, Abbeville, Al 36310
Woodland		Hamer Phillips	8963 Stoneridge Pl, Montgomery, AL 36117
		(A) Julia Norris	6850 Vaughn Rd., Montgomery, AL 36116

MONTGOMERY/PRAITVILLE DISTRICT

District Lay Leader:	P	Rod Manning	5101 Rives Rd., Elmore, AL 36025
District UMM President:	P	Rick Messick	105 Canterbury Ct., Prattville, AL 36067
District UMW President:	P	Fran Bush	10521 Hwy. 31, Hope Hull, AL 36043
Youth Members:		Chip Kervin	553 Rolling Acres, Hope Hull, AL 36043
	P	Jenny Zeigler	2803 Yellowleaf Rd., Clanton, AL 35045
	P	Michael Johnson	108 Southlawn Dr., Montgomery, AL 36108
Youth Pages:	P	Agnes Johnson	108 Southlawn Dr., Montgomery, Al 36108

		A.J. Powell	430 S. Wesson St., Tallassee, AL 36092
At Large Delegates:	P	Peggy Smith	703 Young St., Selma, AL 36701
	P	Paula Tinsley	9 Wilkins Rd., Selma AL 36701
	P	Lynda Murphy	202 Azalea Dr., Millbrook, AL 36054
Autaugaville/Ivy Creek	P	Donald Tyus	3649 Red Cross Rd., Selma, AL 36703
		(A) Rufus Pearson	933 County Rd 19N, Autaugaville, AL 36003
Benson/Bethel/ Chapel/ Cedar Grove/New Style Burkville	P	Dorthania Hicks	487 Birmingham Rd., Eclectic, AL 36024
		(A) Andrew Heard	434 B St., Alexander City, AL 35010
		Dick Young	2239 Hwy. 80, Lowndesboro, AL 36752
		(A) Skip Ackley	351 Lake Berry Rd., Burkville, AL 36752
Cain's Chapel	P	Joe Holt	3361 Lightwood Rd., Deatsville, AL 36022
		(A) Jim Ward	988 Lake Region Circle, Wetumpka, AL 36092
CLANTON:			
First		Shirley Henley	403 Studdard Dr., Clanton, AL 35045
		(A) Laurel Jacobs	264 Co. Rd. 830, Clanton, AL 35046
	P	(A) Faye Brown	55 Kyle St., Thorsby, AL 35171
Lime Springs	P	Kenneth Ellison	54 Co Rd 713., Clanton, AL 35045
		(A) Leola Payne	368 County Rd. 194, Clanton, AL 35046
Mt. Nebo/Billingsley/ Pleasant Grove		Daniel Thomas	1657 Tom Turner Rd., Billingsley, AL 36006
		(A) Harry Ellison	4025 Fourth Ave. N, Clanton, AL 36045
		(A) Carl Ratliff	437 Co. Rd. 214, Maplesville, AL 36750
Mt. Pisgah		Percy Scott	2487 Co Rd 49, Clanton, AL 35045
		(A) Helen Edwards	87 CR 372, Clanton, AL 35045
Locust Bluff/New Style	P	Wynetta Robinson	102 Cottonwood Ct., Prattville, AL 36067
Walnut Creek/Thorsby		Jane Sutlive	589 Dakota, Thorsby, AL 35171
		(A) Jim Campbell	787 Oak St., Thorsby, AL 35171
Cox Chapel/Tabernacle/ Isabella Deatsville		Ernie Wallace	1921 Hurrican Ridge, Lawley, AL 36793
		(A) Peggy Williams	16 Honeyville Rd, Randolph, AL 36792
		Virginia Smith	P.O. Box 220286, Deatsville, AL 36022
		(A) Frances Smith	2835 Co. Rd. 503, Marbury, AL 36051
Eclectic	P	Frank Lanier	441 Arrowhead Dr, Montgomery, AL 36117
		Carol Lanier	741 Ellis-Lazenby Rd., Eclectic, AL 36025
Elmore/Robinson Springs		Mary Winstanley	76 Blackmon Dr., Coosada, AL 36020
		(A) Francis Till	P.O. Box 14, Elmore, AL 36025
Fairview		Jean Cobb	16 Crest Street, Montgomery, AL 36108
		(A) George Luckie	102 Dublin Pl., Montgomery, AL 36108
Harmony		Ann White	33 Bluewater Dr., Titus, AL 36080
Hope Hull		Penny Colin	1808 Upper Bozeman Rd., Lapine, AL 36046
	P	(A) Hugh Gordan	9400 Mobile Hwy, Hope Hull, AL 36043
Lowndesboro/Benton/ Hayneville		Laura Meadows	P.O. Box 132, Lowndesboro, AL 36752
		(A) Dwight Julian	302 Streety Rd., Hayneville, AL 36040
Marion Junction/Orrville/ Centre Chapel		Howard Burrill	151 Siminole Ridge, Orrville, AL 36767
		(A) Ginnie Burrill	151 Siminole Ridge, Orrville, AL 36767
MILLBROOK:			
First	P	Richard Rawlinson	1840 Tara Dr, Prattville, AL 36066
		(A) Gayle Magill	145 Lilly Pad Cir, Millbrook, AL 36054
	P	(A) June Headrick	P.O. Box 716, Millbrook, AL 36054
North Ridge	P	Gerald Hardy	2685 Ceasarville Rd., Wetumpka, AL 36092
MONTGOMERY:			
Boylston	P	Ruby Nell Goodman	28 Phlox Lane, Montgomery, AL 36109

Capitol Heights	P	Henry Brooks (A) Edgar Harlin	113 Kent St., Montgomery, AL 36109 1014 Whitehall Pkwy, Montgomery, AL 36109
Dalraida	P	Charles Persons (A) James Messick	4109 Denton Dr., Montgomery, AL 36106 574 Larkin Lane, Montgomery, AL 36109
Dexter Avenue	P	(A) Mary Wilson Glenda McNair (A) Jim Jacob (A) Neal Posey	4419 Liztame Dr., Montgomery, AL 36106 3287 S. Hull St., Montgomery, AL 36105 P.O. Box 239, Millbrook, AL 36054 3005 Woodley Terr, Montgomery, AL 36106
First	P	Thomas Norris	1614 Pine Needle Rd., Montgomery, AL 36106
	P	Mary Ellen Bullard	3359 Warrenton Rd., Montgomery, AL 36111
	P	Jody Thompson (A) Hugh Praytor	3126 Highfield Dr., Montgomery, AL 36111 2240 Country Club Dr., Montgomery, AL 36106
		(A) Hoyt Finley (A) Joanna Crane	2040 Gorgas St., Montgomery, AL 36106 3300 Drexel Rd., Montgomery, AL 36106
Korean		Charles Sanders (A) David Simonton	1719 Champion St, Montgomery, AL 36110 301 Old Forest Ct., Montgomery, AL 36117
Metropolitan	P	Catherine Hamilton (A) Joann Ashley	3013 Milton Rd., Montgomery, AL 36110 909 Ridgemont Ave., Montgomery, AL 36105
Perry Hill	P	William Myers (A) Lemerle Osgood	3816 Marquette Dr., Montgomery, AL 36109 1807 Austin St., Montgomery, AL 36110
St. Luke	P	Dorothy Robinson (A) Margaret Tompkins	2900 Mallory St., Montgomery, AL 36107 2605 Willena Ave., Montgomery, AL 36107
St. Paul/Rivers Chapel Whitfield Memorial		Lula Mathews P Martha Pippin (A) Bob Ragan P (A) John Tinsley	944 Titus Rd, Titus, AL 36080 3044 Guymar Rd., Montgomery, AL 36111 6808 Sandfield Dr., Montgomery, AL 36117
Mt. Zion	P	Elsie Jones (A) Brenda Hancock	1662 Co. Rd. 40 W, Prattville, AL 36067 228 Reese Ferry Rd, Montgomery, AL 36108
Mulder Memorial		Billy Boles P (A) Watson Mulder	27 Hoover Dr., Wetumpka, AL 36093 661 Dewberry Tr., Wetumpka, AL 36093
Oak Valley Oak Valley Station	P	Earldean Ellis (A) Margie Jones	911 Good Hope Rd., Tallassee, AL 36078 1505 Claud Fleahop Rd., Eclectic, AL 36024
Pierce Chapel Pine Level/Booth	P	Buddy Lett Ron Locke (A) Bill Brewer	P.O. Box 240077, Eclectic, AL 36024 103 Laurel Hill Dr, Prattville, AL 36066 1299 Tallant Rd., Prattville, AL 36067
Pintlala	P	Mary Ann Venable (A) Kim Nichols	15835 US Hwy 31, Hope Hull, AL 36043 624 Steep Creek Rd, Hope Hull, AL 36043
Plantersville/ Maplesville/ Pleasant Valley PRATTVILLE: First		Marvin Warren (A) Kathryn Colee P James Powell Steve Burton P (A) Gray Price P (A) Rebecca Crews	P.O. Box 43, Plantersville, AL 36758 464 Co. Rd. 83, Jones, AL 36749 733 Powell Rd., Prattville, AL 36067 P O Box 681111, Prattville, AL 36068 103 N. Washington St., Prattville, AL 36067 814 Mountain Lake Ct, Prattville, AL 36066

Trinity	P	Bob Bostwick	138 Livingston Ct, Prattville, AL 36066
		(A) Mary Talley	506 Mockingbird Ct, Prattville, AL 36067
Providence		Gladys Horn	192 Maverick Cir, Wetumpka, AL 36092
SELMA:			
Barrett Road	P	Pauline Bryant	3913 Merrifield Dr., Selma, AL 36703
		(A) Marie Strickland	2204 Old Orrville Rd., Selma, AL 36701
Church Street	P	Helen Edwards	534 Lee Street, Selma, AL 36701
		(A) Paula Tinsley	9 Wilkins Rd, Selma, AL 36701
Memorial/Summerfield	P	Marie Luker	2505 Moores Ferry Rd., Selma, AL 36701
		(A) Billie Rogers	1008 Co. Rd. 80, Selma, AL 36701
West Highland/Union	P	Wallace Skinner	6539 Hwy 80, Selma, AL 36701
		(A) Elba Skinner	6539 Hwy 80, Selma, AL 36701
Snowdoun	P	Wallace Wilborn	517 Butler Mill Rd., Montgomery, AL 36105
		(A) Dot Hawthorne	2318 Old McGhee Rd., Montgomery, AL 36105
TALLASSEE:			
Carrville		Clarence Cantrell	16 Peachwood Dr., Tallassee, AL 36078
East Tallassee	P	Charles Messer	44 Raiford St, Tallassee, AL 36078
		(A) Irene Scroggins	3523 Notasulga Rd., Tallassee, AL 36078
First		Wilson Patterson	P.O. Box 780292, Tallassee, AL 36078
	P	Liz Britt	P.O. Box 780547, Tallassee, AL 36078
		(A) Jack Luke	285 Council Rock Rd., Eclectic, AL 36024
St. Paul		Ed W. Smith	309 2nd Ave., Tallassee, AL 36078
		(A) Danny Hunter	6228 Sandy Ridge Crv, Montgomery, AL 36117
Trinity (Weoka)		Bill Brown	379 Holiday Dr., Titus, AL 36080
	P	(A) Sidney Moore	3565 Grass Farm Rd., Equality, AL 36026
Union/Central		Mike Mays	1626 Fleahop Rd., Eclectic, AL 36024
		(A) Don Strickland	65 Hornsby St., Eclectic, AL 36024
Verbena/ Pleasant Hill	P	O.J. McGriff	P.O. Box 5, Verbena, AL 36091
		(A) Kitty Calloway	670 County Rd. 543, Verbena, AL 36091
Wallsboro		Terry Bridgman	971 Old US 231, Wetumpka, AL 36092
	P	(A) Catherine J. Roy	730 Hillcrest Dr Lot F, Prattville, AL 36067
Wetumpka First	P	Mabrey Whetstone	450 Holiday Dr., Titus, AL 36080
		Laura Edwards	123 Dogwood Ridge Rd, Wetumpka, AL 36092
		(A) Grady Rowell	871 Red Bone Rd., Titus, AL 36080

PENSACOLA DISTRICT

District Lay Leader:	P	John Kemble	46 Bayshore Dr., Pensacola, FL 32507
District UMM President		Owen Sharp	3161 Leesburg Sq., Pensacola, FL 32504
District UMW President:	P	Linda Sherry	3163 Marcus Point Blvd., Pensacola, FL 32505
Youth Members:	P	Ashley Jackson	5525 Swanner Rd., Milton, FL 32570
	P	Roger Lord	5910 Frank Reeder Rd., Pensacola, FL 32526
Youth Page:	P	Blake Jackson	5525 Swanner Rd., Milton, FL 32570
At Large Delegates:	P	Reda Brooks	8200 Chiquita Dr., Pensacola, FL 32534
		Tim Kromer	910 Rue de la Savoie, Mary Esther, FL 32569
	P	Shirley Hamrick	206 Satir, Ft Walton Bch, FL 32548
Aldersgate	P	Edna Taylor	4640 Crabtree Church Rd., Molino, FL 32577
		(A) Mike Spinks	6915 Hwy 29, Molino, FL 32577
Allen Memorial	P	Frank Pippin	4479 Chestnut Rd., Molino, FL 32577
		(A) Carole Pippin	4479 Chestnut Rd., Molino, FL 32577
Annie Jones	P	Cheryl Gibbs	202 S. Carney St., Atmore, AL 36502

		(A) Samuel Gibbs	202 S. Carney St., Atmore, AL 36502
Bagdad	P	Bill Easterling	3918 Sunny Manor Cir., Milton, FL 32583
	P	(A) Pam Jones	5048 San Pedro Ct., Milton, FL 32583
Baker		Gary Snyder	5376 Hillcrest Rd, Crestview, FL 32539
	P	(A) John Stair	Baker, FL
Byrneville	P	Alice Bush	700 Byrneville Rd, Century, FL 32535
		(A) Juanita Hutto	7110 Glory Land Rd., Century, FL 32535
Century		Lucille Bonds	280 West Roach Rd., McDavid, FL 32568
Chumuckla		Rufus Ard	1623 Enfinger Rd., Pace, FL 32571
		(A) Billy Kimbrough	8846 Chumuckla Hwy., Pace, FL 32571
Cottage Hill	P	Robert Creighton	914 Willlams Ditch Rd., Cantonment, FL 32533
		(A) Hubert Levins	1581 Phalrose Lane, Cantonment, FL 32533
CRESTVIEW:			
First	P	Darrell Smith	5861 Roberts Rd, Crestview, FL 32536
		Henry Martin	6101 Garden City Rd., Crestview, FL 32539
	P	Susan Smith	5861 Roberts Rd., Crestview, FL 32536
New Bethel		Kathy McKinley	3265 Pleasant Terrace, Crestview, FL 32539
		(A) Lynn Hill	1642 E 1st Ave., Crestview, FL 32536
St. Mark	P	Elaine Shaffer	103 Grand Prix, Crestview, FL 32536
		(A) Sue Ann Weston	6641 Bill Lundy Rd, Laurel Hill, FL 32567
Destin		John Burch	4582 John Ave., Destin, FL 32541
	P	Dick Christensen	770 Gulf Shore Dr. #803, Destin, FL 32541
		(A) Virginia Horn	117B Calhoun Ave., Destin, FL 32541
	P	(A) Judy OfSteen	600 Beach Dr., Destin, FL 32541
	P	(A) Carolyn Christensen	770 Gulf Shore Dr. #803, Destin, FL 32541
Elizabeth Chapel		James Kathryn	8829 Chumuckla Hwy., Pace, FL 32571
Farm Hill	P	Joe Kittrell	400 Kittrell St., Cantonment, FL 32533
FORT WALTON BEACH			
First	P	Lon Spivey	619 NE Powell Dr., Fort Walton Beach, FL 32547
	P	Margaret Spivey	619 NE Powell Dr., Fort Walton Beach, FL 32547
		(A) Sabrina McGrail	20 Forest Grove Pl., Fort Walton Beach, FL 32548
		(A) Tracy Robbins	911 Cloverdale Ct., Ft Walton Beach, FL 32547
Trinity	P	Lake Hamrick	206 Sotir Ave. NW, Fort Walton Beach, FL 32548
		(A) Shirley Hamrick	206 Sotir Ave. NW, Fort Walton Beach, FL 32548
		(A) Dan Sears	675 Fairway Ave., Ft Walton Bch, FL 32547
Gonzalez	P	Bill Boyd	2469 Tate Rd., Cantonment, FL 32533
		(A) Fred Allen	2351 Berrydale Rd., Pensacola, FL 32534
Gulf Breeze	P	Susan Bleiler	481 Deerpoint Dr., Gulf Breeze, FL 32561
	P	Kathy Dreadin	204 Northcliff Dr., Gulf Breeze, FL 32561
		Jim Vickery	2958 Coral Strip Pkwy., Gulf Breeze, FL 32561
		Darryl Lapointe	2551 Bayou Blvd, Pensacola, FL 32503
		(A) Jim Whitehead	2971 Venetian Way, Gulf Breeze, FL 32561
		(A) Jackie Bell	404 Soundpointe Dr, Gulf Breeze, FL 32561
		(A) Don Weant	1737 Players Club Cir, Gulf Breeze, FL 32561
		(A) Tom Day	6801 Tidewater Dr, Navarre, FL 32566
Gulf Breeze: St. Paul	P	Terrie Howard	1741 Davidís Dr., Navarre, FL 32566
Jay		Miriam Ingram	5350 Market Rd., Jay, FL 32569
Lathram Chapel	P	Jackie Benefield	130 Jacks Branch Rd., Cantonment, FL 32533

		(A) Aubie Fillingim	3098 Hwy 196, Molino, FL 32577
Mae Edwards	P	Keith Gwaltney	9 Cambridge Ave, Pensacola, FL 32534
		(A) Carolyn Gwaltney	9 Cambridge Ave, Pensacola, FL 32534
Mary Esther		Wally Conner	251 Lee Drive, Mary Esther, FL 32569
	P	Bob Dewald	236 Crewilla Dr, Mary Esther, FL 32548
	P	(A) Nan Dewald	236 Crewilla Dr, Mary Esther, FL 32548
McDavid	P	Lillian Green	4960 N. Century Blvd., Century, FL 32535
MILTON:			
Christ	P	Bob Hollis	7168 Richard Lane Rd., Milton, FL 32570
First		Tony Peacock	5812 Mimosa Ave., Milton, FL 32570
	P	(A) W. F. Miller	6030 Tanglewood Dr., Milton, FL 32570
Mount Carmel	P	James Hendricks	4851 James Hendricks Rd., Jay, FL 32565
		(A) Robert Hayes	5917 Travis Bynum Rd., Jay, FL 32565
Navarre	P	Jimm Edwards	1800 Thresher Dr., Navarre, FL 32566
		(A) Carl Spear	6823 Tidewater Dr., Navarre, FL 32566
Niceville		Carey Huff	4203 Lancaster Dr., Niceville, FL 32578
		Judy Huff	4203 Lancaster Dr., Niceville, FL 32578
	P	(A) Jim Kotouch	1743 Wren Way, Niceville, FL 32578
	P	(A) Alyce Kotouch	1743 Wren Way, Niceville, FL 32578
Pace	P	Jim Hurd	4770 Timberland Dr., Pace, FL 32571
PENSACOLA:			
Baars Street		Betty Baxter	1439 Nautilus Dr., Navarre, FL 32566
		(A) Janice Harrison	3931 N. "S" St., Pensacola, FL 32505
Bellview	P	Linda Wentworth	9060 Cove Rd., Pensacola, FL 32534
		(A) Millie Jones	5761 Scotland Rd., Pensacola, FL 32526
Cokesbury	P	Donald Lehman	2245 McCutchen Pl., Pensacola, FL 32503
	P	Jack Haskins	4675 Baywood Dr., Pensacola, FL 32504
		(A) Teresa Liles	283 Dean Rd., Pensacola, FL 32503
Ensley		Donald Smith	8395 Bowman Ave., Pensacola, FL 32534
	P	(A) Rex Croley	7734 Brandywood Dr., Pensacola, FL 32526
Ferry Pass		Charles Clark	8248 Ridgefield Rd., Pensacola, FL 32514
		(A) Carolyn Hall	810 Bloodworth Lane, Pensacola, FL 32514
	P	(A) Grady Dumas	1001 Vernon St., Pensacola, FL 32504
First	P	Elizabeth Andrews	2134 Copley Dr., Pensacola, FL 32503
	P	Dick Gaskill	7500 St James Pl, Pensacola, FL 32506
	P	Susan Schmidt	603 Panferio Dr., Gulf Breeze, FL 32561
		Rick Dye	2050 Galt Rd., Pensacola, FL 32503
	P	(A) Myra Martin	6450 Birkhead, Pensacola, FL 32506
		(A) Jane Smythe	23640 Flintwood Cir., Pensacola, FL 32504
Gadsden Street	P	Joy Kemble	46 Bayshore Dr., Pensacola, FL 32507
		(A) C.E. Edwards	1701 Briza Del Mar, Gulf Breeze, FL 32566
Myrtle Grove	P	Allan Kiel	6 Alan-a-Dale, Pensacola, FL 32506
	P	Helen Kiel	6 Alan-a-Dale, Pensacola, FL 32506
		(A) Nancy Jones	535 N. Fairfield Drive, Pensacola, FL 32506
		(A) Shep Jones	535 N. Fairfield Drive, Pensacola, FL 32506
Perdido Bay	P	Jeanette Brooks	P.O. Box 34130, Pensacola, FL 32507
		(A) Joan VonLorenz	50 Arapaho Dr, Pensacola, FL 32507
Pine Forest	P	Pat Holt	2075 Ceylon Rd., Pensacola, FL 32526
		(A) Earl Bowman	5549 Joggers Lane, Pace, FL 32571
Pleasant Grove		Rosellyn Coggin	26735 Ard Rd., Robertsedale, AL 36567
		(A) Ted Dennis	9805 S. Loop Rd., Pensacola, FL 32507
Richards Memorial	P	Bill Westfall, Jr.	5656 English Turn, Pace, FL 32571
		(A) Priscilla Davis	2607 W. Gonzalez St., Pensacola, FL 32505
Saint Andrew	P	Gerald Russo	5996 Pursley Ave, Pensacola, FL 32526

	(A) Oscar Bowling	6730 Pineview Pines Pl, Pensacola, FL 32526
Saint Luke	Pat Rommes	9513 Hummingbird Blvd., Pensacola, FL 32514
	P (A) Betty Salter	1425 Finley Dr., Pensacola, FL 32514
Saint Mark	P Margaret Smith	P.O. Box 55, Gonzalez, FL 32560
	P (A) Irene Jones	3470 Summit Blvd., Pensacola, FL 32503
Saint Paul	P Louise O'Bannon	2157 Schwab Ct., Pensacola, FL 32504
	(A) Carla Jones	3155-B Belle Meade Dr, Pensacola, FL 32503
Summit Park	P Millie Raithel	874 Valley Ridge Dr, Pensacola, FL 32514
Warrington	Ron Bigserstaff	5000 Prieto Dr, Pensacola, FL 32506
	(A) Ann Benson	509 S.E. Baublits, Pensacola, FL 32507
Pineview	P Ann Thomas	6180 Oglesby Rd., Milton, FL 32570
	P Rita Wiscaver	6254 Audubon Dr, Milton FL 32570
	(A) Deborah Holland	2280 Sutler Ln., Milton, FL 32570
	(A) Vonda Thomas	6175 Oglesby Dr, Milton, FL 32570
Shalimar	P Bill McBroom	11 Magnolia Ave., Shalimar, FL 32579
	P Linda McBroom	11 Magnolia Ave., Shalimar, FL 32579
	P Merle Buffkin	123 Poquito Rd., Shalimar, FL 32579
	(A) Dan Buffkin	123 Poquito Rd., Shalimar, FL 32579
Wesley Memorial	P Collier Martin	3304 Mills Bayou Dr, Milton, FL 32583
	(A) Jeanice Lewis	4144 Sheridan Dr, Pace, FL 32571
Woodbine	P Charles Lambert	932 Hwy 196, Molino, FL 32577

**Section B. Local Church Lay Leaders and the
Composition of Charges with each Church Number**

CHARGE	CHURCH	LAY LEADER	ADDRESS
BAY PINES DISTRICT			
Atmore: First:	1010 First Church	William Grissett,	P.O. Box 201, Atmore, AL 36504
Atmore: Lottie:	1320 Lottie	Marjorie Dean,	61822 Lottie Rd., Atmore, AL 36502
Atmore: McRae Street:	1370 McRae Street	Jimmy Dees,	812 Meadow Ln., Atmore, AL 36502
Bay Minette: First:	1030 First Church	Gall McInnish,	1300 Forest Park Ave., Bay Minette, AL 36507
Bay Minette: St. Paul:	1540 St. Paul		
Bermuda:	1050 Bermuda	John Givens,	Rt. 1, Box 128-3, Repton, AL 36475
Bethel:	1060 Bethel		
Brewton: Cedar Hill/Fidelis:	1110 Cedar Hill	Patsy Otts,	900 Douglas Ave, Brewton, AL 36426
	1200 Fidelis	Mack Wasden,	6680 Wasden Rd., Jay, FL 32565
Brewton: East Brewton, First/Douglas Chapel:	1170 East Brewton, First	Jackie Rabren,	P.O. Box 2126, East Brewton, AL 36426
	1160 Douglas Chapel	Amy Lee Beasley,	15464 Hwy. 29, Brewton, AL 36426
Brewton: First:	1070 First Church	Larry Fussell,	701 Belleville Ave., Brewton, AL 36426
Brewton: Pollard:	1450 Pollard	Douglas Finlay,	P.O. Box 97, Jay, FL 32565
Canoe:	1090 Canoe	Madison Black,	151 B & L Farm Rd., Atmore, AL 36502
Castleberry/Brownville:	1100 Castleberry	Buddy Kirksey,	Rt. 3, Box 33, Castleberry, AL 36432
	1080 Brownville	Morris Brown,	Rt. 3, Box 224, Evergreen, AL 36401
Celebration:	1120 Celebration		
Clear Springs:	1140 Clear Springs	Gene Barnett,	34555 Magnolia Rd., Robertsdale, AL 36567
Daphne:	1150 Daphne	Pat Murphy,	117 Durnford Hill Ct., Daphne, AL 36526
Evergreen: Baggett's Chapel/Belleville:	1020 Baggett's Chapel	Vernon Baggett,	Rt. 1, Box 60, Repton, AL 36475
	1030 Belleville	L. B. Wright,	HCR 32, Box 129, Evergreen, AL 36401
Evergreen: First:	1180 First Church	H. L. Watson, Jr.,	414 N. Main St., Evergreen, AL 36401
Evergreen: St. Paul/ Sparta Hill/ Shiloh:	1550 St. Paul	Wiley Merrill,	P.O. Box 1013, Evergreen, AL 36401
	1520 Sparta Hill	Floyd Perry,	HCR 36, Box 179, Evergreen, AL 36401
	1500 Shiloh	Samson Cheatham,	P O Box 131, Brewton, AL 36426
Fairhope:	1190 Fairhope	Harriet Outlaw,	8872 Co. Rd. 34, Fairhope, AL 36532

Flomaton:		
1210 Flomaton	Johnny Harrell,	P.O. Box 626, Flomaton, AL 36441
Foley:		
1220 Foley	Molly Peterson,	1004 N. Pine, Foley, AL 36535
Gulf Shores:		
1230 Gulf Shores	Sue Ferguson,	1404 E. Fairway Dr., Gulf Shores, AL 36542
Guy's Chapel:		
1240 Guy's Chapel	Donnie Hicks,	55345 Mitchum Rd., Bay Minette, AL 36507
Hamden Ridge:		
1250 Hamden Ridge	Larry Pate,	Rt 1, Box 103, Castleberry, AL 36432
Holly Grove:		
1270 Holly Grove	Billy W. Godwin,	Rt. 2, Box 255, Castleberry, AL 36432
Jubilee Shores:		
1280 Jubilee Shores	Greg Bordenkircher,	1256 Frances St., Daphne, AL 36526
Lillian:		
1300 Lillian	Bill Bailey,	33187 Antietam Rd., Lillian, AL 36549
Loxley:		
1330 Loxley	Steve Wilson,	P O Box 760, Stapleton, AL 36578
May Creek:		
1360 May Creek	Donald Dawkins,	315 Dawkins Rd., Brewton, AL 36426
Morgan=s Chapel:		
1380 Morgan's Chapel	Lloyd White,	24780 Dow Road, Elberta, AL 36530
Mt. Zion, West/Wallace:		
1400 Mt. Zion, West	Wayne Hammond,	Rt. 3, Box 134, Evergreen, AL 38401
1590 Wallace	Robert Morris,	339 Eddins Rd, Brewton, AL 36426
New Hope:		
1410 New Hope	Ron Northrop,	7 Linda St, Pensacola, FL 32506
Orange Beach:		
1420 Orange Beach	John Vanvalkenburg,	P.O. Box 765, Orange Beach, AL 36561
Owens Chapel/Purnell/Centenary:		
1430 Owens Chapel	Betty Joyner,	HCR 32 Box 91, Repton, AL 36475
1130 Centenary	Elizabeth House,	Rt. 1, Box 362, Evergreen, AL 36401
1460 Purnell	Katie Burt,	Rt. 1, Box 186, Peterman, AL 36471
Perdido:		
1440 Perdido	Robert Jones,	23660 Jones Ln., Bay Minette, AL 36507
Repton Circuit:		
1470 Repton	J. W. Harrell,	P.O. Box 13334, Repton, AL 36475
1260 Hartwood	Kirk Carter,	167 McGougin Rd., Brewton, AL 36426
1600 Woodlawn	Peggy Fails,	319 Sherwood Dr, Monroeville, AL 36460
1530 Springhill	Robert Ivey,	P O Box 1013, Evergreen, AL 36401
Robertsdale:		
1480 Robertsdale	Phyllis Campbell,	23332 Miflin Rd., Foley, AL 36535
Rosinton:		
1490 Rosinton	John Pierce,	24815 Hwy 83, Robertsdale, AL 36567
Spanish Fort:		
1510 Spanish Fort	Robert Smith,	3 Cora Slocomb Dr., Spanish Fort, AL 36527
Stapleton:		
1560 Stapleton	Al Ready,	P O Box 293, Stapleton, AL 36578
Stockton/Latham/Mamie's Chapel:		
1290 Latham	Jerry Sherrell,	60075 Hwy 59 N, Stockton, AL 36579
1570 Stockton	Harold Bryars,	10700 Hubbard Landing Rd, Stockton, AL 36579
1340 Mamie's Chapel	Clayton Boone, Sr,	71255 Hwy. 59, Little River, AL 36550
Summerdale/Marlow:		
1580 Summerdale	Randy Lay,	21291 Lay Lane, Foley, AL 36535

1350 Marlow	Wayne Teem,	15399 Co. Rd. 32, Summerdale, AL 36580
Tensaw Little Zion:		
1310 Little Zion	Major Tunstall,	65400 Tunstall Ln., Stockton, AL 36579

DEMOPOLIS DISTRICT**Allen Circuit:**

2270 Gainstown	Bobbie Jo Lambard,	Rt. 1, Box 51, Gainstown, AL 36540
2320 Gosport	Herbert Bush,	P O Box G47C, Whatley, AL 36482
2660 Perry's Chapel	Sheila Anderson,	HC 68 Box 128, Walker Springs, AL 36586
2940 Walker Springs	Louise Dailey,	Rt. 1, Box 235, Grove Hill, AL 36451

Bashi/Creel Chapel/Lower Peachtree:

2040 Bashi	Dorine Hawk,	9256 Bashi Road, Thomasville, AL 36784
2180 Creel Chapel	Maggie Smith,	9304 Nicholville Road, Thomasville, AL 36784
2470 Lower Peachtree	Betty King,	355 Brookwood Dr, Thomasville, AL 36784

Brent:

2520 McDaniel Memorial	Edwin Elam,	5848 Hwy 5, Brent, AL 35034
2700 Pondville	Anthony Johnson,	144 Meadow Wood Ln, Centreville, AL 35042

Butler: First:

2090 First Church	Chris Shinstock,	403 Patton Rd, Butler, AL 36904
-------------------	------------------	---------------------------------

Centreville:

2120 Centreville	George Morris,	5497 Montevallo Rd, Centreville, AL 35042
2750 Sandy Chapel	Joe Elliott, Jr.,	Rt 2 Box 1000, Centreville, AL 35042

Coffeeville:

2110 Campbell	John Coates,	General Delivery, Campbell, AL 36727
2160 Coffeeville	Sam Shields,	P.O. Box 37, Coffeeville, AL 36524
2920 Union Chapel	Jude Bumpers,	28137 Hwy 69, Coffeeville, AL 36524

Demopolis: First:

2200 First Church	Braxton Spahos,	1315 Phillips Dr., Demopolis, AL 36732
-------------------	-----------------	--

Eutaw:

2240 Eutaw First	Lawrence Doughty,	P.O. Box 733, Eutaw, AL 35462
2260 Forkland	Jim Phillips,	1006 S. Walnut St., Demopolis, AL 36732
2740 Salem	J. D. Spencer,	Rt. 1, Box 99, Knoxville, AL 35469

Eutaw Circuit:

2830 St. Paul	Frozone Morrow,	P.O. Box 554, Eutaw, AL 35462
2800 Springfield	Esmer Davis,	P.O. Box 58, Duncanville, AL 35456

Gainesville:

2230 Epes	Bonnie Williams,	P.O. Box 11, Epes, AL 35460
2280 Gainesville	James C. Stegall,	P.O. Box 465, Livingston, AL 35470
2760 Sardis	Julian Hardy,	1204 Herbert St., Demopolis, AL 36732

Gastonburg:

2290 Gastonburg	George Fendley,	P.O. Box 66, Catherine, AL 36728
2480 Magnolia	Eva S. Carr,	2715 Green Oaks Dr., Montgomery, AL 36107

Geiger/Emelle:

2220 Emelle	Jimmy Stegall,	P O Box 57, Emelle, AL 35459
2300 Geiger	Mary Neville Boyd,	Rt. 1, Box 111, Emelle, AL 35459

Geiger Circuit:

2150 Clark's Chapel		
2590 Mt. Moriah	Jewelus Gibson,	Rt. 2, Box 79, Boligee, AL 35443
2620 Oak Grove	Jerry Jones,	7822 52nd St., Tuscaloosa, AL 35401
2790 Soul Chapel	T. Cora Robinson,	P.O. Box 115, Emelle, AL 35459

Gilbertown:

2030 Barrytown	Berlie Hamrick,	305 Barrytown Rd., Gilbertown, AL 36908
----------------	-----------------	---

- 2310 Gilbertown
2680 Pleasant Hill
Greensboro:
2330 Greensboro
2350 Havana
Grove Hill:
2340 Grove Hill
Heiberger:
2060 Bethlehem
2370 Heiberger
2570 Mt. Nebo
Jackson: First:
2400 First Church
Jackson: McCanns:
2510 McCanns
2910 Union
Linden:
2410 Jefferson
2450 Linden
Lisman:
2050 Bethel
2140 Christopher's Chapel
2720 Pushmataha
Livingston:
2460 Livingston
2070 Brewersville
Marion:
2500 Marion
Marion Circuit:
2000 Antioch
2780 Simpson Chapel
2990 Zion
Melvin Circuit:
2080 Brightwater

2530 Melvin
2890 Toxey
Moundville:
2130 China Grove
2540 Moundville
2850 Stewart
Mount Hermon:
2440 Liberty
2550 Mt. Carmel
2560 Mt. Hermon
2690 Pleasant Valley
2730 Ramey's Chapel
Oak Grove Circuit:
2490 Marietta
2610 Oak Grove
Pine Hill Circuit:
2020 Arlington
2430 Kimbrough
2670 Pine Hill
- Marvin Merritt,
David Gibson,

Erwin Burt,
Kevin Windham,

Betty Barlow,

Mr. Jack Green,
Mr. Gordon Wilcut,
Mr. Marvin Stone,

Joe McCorquodale,

Pat Dolbare,
Willie Grace Finley,

Frank Dunn,
Joyce Yeager,

Dianne Hollister,
Morris Meador,
Glenna Rolison,

John Bryan,
Nathaniel Reed,

James Jackson,

Alf Banks,
Bessie Goldsby,
Richard Smith,

Dinah Robinson,

Verl Carney,
Elizabeth Whittington,

Jim Lavender,
J. Frank Stegall Jr.,

Hazel Terry,
Jack Hazelrig, Jr.,
Bob Thomas,
Chris Calhoun,
Hartford Crawford,

Bobbie Sanders,
James Avery,

Susan Williams,
Henry Jordan,
Harry Mason,
- P.O. Box 233, Gilbertown, AL 36908
9212 Pleasant Hill Rd., Gilbertown, AL 36908

P.O. Box 159, Greensboro, AL 36744
554 Windham Rd, Moundville, AL 35474

P.O. Box 524, Grove Hill, AL 36451

Rt. 3, Box 258F, Marion, AL, 36756
Rt. 3, Box 279, Marion, AL, 36756
601 Moore St., Marion, AL, 36756

P O Box 928, Jackson, AL 36545

410 Bridlepath Rd., Jackson, AL 36545
Rt. 1, Box 424, Grove Hill, AL 36451

7920 Co. Rd. 19, Demopolis, AL 36732
406 S Dvorac Cir, Linden, AL 36748

903 Cherokee Ave, Butler, AL 36904
P.O. Box 4327, Jachin, AL 36910
8227 Hwy 10, Lisman, AL 36912

Rt.2, Box 7, Coatopa, AL 35470
P.O. Box 418, Livingston, AL 35470

405 Polk St, Marion, AL 36756

P.O. Box 473, Uniontown, AL 36756
Rt. 3, Box 50, Marion, AL 36756
P.O. Box 275, Marion, AL 36756

535 Melvin Cut-Off Rd., Needham, AL
36915
P.O. Box 48, Melvin, AL 36913
P.O. Box 108, Toxey, AL 36921

P.O. Box 386, Moundville, AL 35474
P.O. Box 403, Moundville, AL 35474

6734 Co. Rd. 29, Moundville, AL 35474
Rt. 1, Box 234-B, Marion, AL 36756
111 Cedarwood Rd., Moundville, AL 35474
Rt. 1, Box 117-F, Marion, AL 36756
22069 Hwy 25, Greensboro, AL 36744

Rt. 3, Box 99, Marion, AL 36756
Rt. 1, Box 679, Newbern, AL 36765

10285 Hwy 5, Thomaston, AL 36783
7514 Hwy 5 N., Pine Hill, AL 36769
P.O. Box 338, Pine Hill, AL 36769

St. Mary: 2810 St. Mary	Leasley Rackley,	365 Carnation Drive, Butler, AL 36904
St. Matthew/Jackson Chapel: 2390 Jackson Chapel	Charles Crews,	18745 Hwy 14, Sawyerville, AL 36776
2840 St. Matthew	Dian James,	P.O. Box 194, Moundville, AL 35474
Silas Charge: 2010 Aquilla	Kris Smith,	555 Honeysuckle Drive, Millry, AL 36558
2770 Silas	Claude B. Wimberly,	P.O. Box 123, Silas, AL 36919
South Clarke Circuit: 2360 Hebron	Bob McCallister,	Rt 1 Box 149M, Jackson, AL 36545
2960 Wesley Chapel	Raymond Bedwell, Jr,	Rt. 1, Box 66-B, Jackson, AL 36545
Sweet Water: 2100 Camp Ground	Billy Rentz,	355 Camp Ground Rd, Sweet Water, AL 36782
2640 Paynes Chapel	Matt Lewis,	P.O. Box 44, Sweet Water, AL 36782
2860 Sweet Water	Tommy Ware,	267 County Rd. 29, Sweet Water, AL 36782
Thomaston: 2190 Dayton	Mariam McKnight,	27351 Hwy. 25, Dayton, AL 36731
2210 Dixon's Mill	E. Gavin Henderson,	P O Box 8, Dixon's Mills, AL 36736
2600 Myrtlewood	Billy Sansing, Sr,	P.O. Box 156, Myrtlewood, AL 36763
2630 Old Springhill	William Allen,	1155 Co. Rd.1, Gallion, AL 36742
2870 Thomaston	Clifford Mitchell,	10840 Co. Rd. 33, Linden, AL 36748
Thomasville: 2880 Thomasville	Bill Hill,	1220 Cheryl Court, Thomasville, AL 36784
Trinity: 2650 Pelham	Robert Allen,	866 Edna Rd., Ward, AL 36922
2900 Trinity	Mary Faile,	P.O. Box 159, Pennington, AL 36916
Union Circuit: 2420 Johnson Hill	Boyce Williams,	Rt. 3, Box 308-A, Eutaw, AL 35462
2580 Mt. Sinai	James Morrow,	P.O. Box 146, Boligee, AL 35443
Uniontown Charge: 2250 Faunsdale	Judy Martin,	13761 Chandawood Drive, Tuscaloosa, AL 35405
2380 Hobson Bethel	H.B. Phillips,	8405 AL Hwy 61, Newbern, AL 36765
2930 Uniontown	Barry Brackin,	P.O. Box 127, Faunsdale, AL 36738
Wesley Chapel (2950): 2950 Wesley Chapel	Kenneth Green,	4005 Co Rd 56, Thomasville, AL 36784
Wesley Chapel (2970)/St. Paul: 2970 Wesley Chapel	Rhoda Parker,	345 Co.Road 20, Butler, AL 36904
2820 St. Paul	Willie Graham,	1173 Sparks Rd., Toxey, AL 36921
York: 2980 York	Jimmy Guin,	P.O. Box 281, York, AL 36925
2170 Cokes Chapel	Fredy Reeves,	P.O. Box 192, Ward, AL 36922

DOTHAN DISTRICT

Abbeville/Liberty: 3000 Abbeville	David Money,	201 Briarhill Rd., Abbeville, AL 36310
3380 Liberty	Ted Sherrill,	436 White Oak Dr., Eufaula, AL 36027
Ariton: 3010 Ariton	Ken Paramore,	P O Box-283, Ariton, AL 36311
Asbury: 3020 Asbury	Raymond Daniels,	6701 Hwy 27, Enterprise, AL 36330
Asbury: 3030 Asbury	Franky Jackson,	Rt. 1, Box 238, Skipperville, AL 36374

Ashford:		
3040 Ashford	Jim Hill,	3880 S. Co. Rd. 75, Pansey, AL 36370
Bethel:		
3050 Bethel	Lamar Brooks,	Rt. 3, Box 417A, Ozark, AL 36360
Big Creek:		
3060 Big Creek	James Whatley,	8515 Co. Rd. 203, Dothan, AL 36301
Black:		
3070 Black	Bobby Enfinger,	P.O. Box 321, Black, AL 36314
Center:		
3090 Center	Howell Skeen,	Rt. 2, Box 236, Newville, AL 36353
Clopton/Edwin:		
3110 Clopton	Hazel Trawick,	Rt. 1, Box 353, Skipperville, AL 36374
3230 Edwin	William Covington,	Rt. 1, Box 48, Clopton, AL 36317
Coffee Springs:		
3130 Coffee Springs	Ronald Smith,	690 Culpepper Rd, Coffee Springs, AL 36318
Columbia/Mt. Zion:		
3140 Columbia	Sammy Williams,	Rt. 1, Box 246, Columbia, AL 36319
3480 Mt. Zion	Russell White,	1123 Hunter Rd., Columbia, AL 36319
Cottonwood:		
3160 Cottonwood	Grace Kirkland,	P.O. Box 235, Cottonwood, AL 36320
Daleville:		
3180 Daleville	Martha Gallo,	21 Culpepper St., Daleville, AL 36322
Dothan: Cloverdale:		
3120 Cloverdale	Forest Lero,	259 Blackmon Rd., Dothan, AL 36301
Dothan: Covenant:		
3170 Covenant	Dom Suttom,	104 Dunwoody Place, Dothan, AL 36303
Dothan: Denton Road:		
3190 Denton Road	David Bryant,	1405 Starling Rd., Dothan, AL 36303
Dothan: First:		
3200 First Church	Steve McCarroll,	113 Girard Avenue, Dothan, AL 36303
Dothan: Harvest		
3210 Harvest	Bill Holland,	22 Limestone Rd, Dothan, AL 36301
Dothan: Highland Park:		
3330 Highland Park	A.C. Mahan,	304 Kirwood Dr., Dothan, AL 36301
Dothan: Lafayette Street:		
3370 Lafayette Street	James Tyson,	3317 Murphy Mill Rd., Dothan, AL 36303
Elba/Ham:		
3240 Elba	Eddie Kelly,	1760 Woodland Dr., Elba, AL 36323
3290 Ham	Jim Nichols,	983 Winton Circle, Elba, AL 36323
Enterprise: First:		
3250 First Church	Russell Vaughn,	217 Cherry Hill Rd., Enterprise, AL 36330
Enterprise: Heritage:		
3320 Heritage	Gordon Free,	103 Courtland Dr., Enterprise, AL 36330
Enterprise: Pleasant Ridge/Sardis:		
3600 Pleasant Ridge	Jim Bias,	312 Holly Hill Rd., Enterprise, AL 36330
3680 Sardis	Pat Thurlaw,	P.O. Box 1, Chancellor, AL 36316
Enterprise: St. Luke:		
3720 St. Luke	Tim Toomey,	205 Loyola Dr., Enterprise, AL 36330
Enterprise: St. Paul:		
3740 St. Paul	J.L. Carmichael,	1706 Bull Branch Rd, Coffee Springs, AL 36318
Enterprise: Wesley Chapel:		
3830 Wesley Chapel	Kenny Griffin,	3744 Hwy. 51, Enterprise AL 36330
Geneva: First:		
3260 First Church	Ben Vickers,	901 W. Register Ave, Geneva, AL 36340

Geneva: Pleasant Ridge/Center Ridge:

3620 Pleasant Ridge	Greg Lolley,	974 Honeysuckle Rd., Samson, AL 36477
3100 Center Ridge	Thornton McCall,	116 C. Kyser Rd., Coffee Springs, AL 36318

Geneva: Westside:

3840 Westside	Rex Seay,	801 N. Azalea St., Geneva, AL 36340
---------------	-----------	-------------------------------------

Grimes:

3270 Grimes	Scott Beumer,	2347 S. Bay Springs Rd., Dothan, AL 36304
-------------	---------------	---

Haleburg:

3280 Haleburg	Paryman Sumlar,	2596 Hundly Rd., Slocomb, AL 36375
---------------	-----------------	------------------------------------

Hartford: First:

3300 First Church	Royce Martin,	307 Rose Ave, Hartford, AL 36344
-------------------	---------------	----------------------------------

Hartford:St. Paul:

3750 St. Paul	Larry Burch,	110 Bluemont Ct., Dothan, AL 36301
---------------	--------------	------------------------------------

Headland:

3310 Headland	Charles Decker,	25 Raley Lane, Kinsey, AL 36303
---------------	-----------------	---------------------------------

Kinston:

3360 Kinston	Elaine Patterson,	Rt. 2, Box 6, Kinston, AL 36453
--------------	-------------------	---------------------------------

Lime Springs:

3390 Lime Springs	Judy Merritt,	Rt. 3, Box 25A, Samson, AL 36477
-------------------	---------------	----------------------------------

Madrid:

3410 Madrid	Hubert Smith,	764 Decatur Rd., C-17, Cottonwood, AL 36320
-------------	---------------	--

3490 Napier Field	Jack Bass,	2918 Denton Rd., Dothan, AL 36303
-------------------	------------	-----------------------------------

Magnolia:

3420 Magnolia	Lee Childers,	Rt. 1, Box 399, Skipperville, AL 36374
---------------	---------------	---

Malvern/Taylor:

3430 Malvern	Edwin Watford,	19643 E Satate Hwy 52, Slocomb, AL 36375
--------------	----------------	---

3790 Taylor	Donna Cumbie,	1320 Sandbed Rd., Newton, AL 36352
-------------	---------------	---------------------------------------

Midland City/Post Oak:

3440 Midland City	Al Brockett,	P O Box 224, Midland City, AL 36350
-------------------	--------------	-------------------------------------

3640 Post Oak	M. A. Lewis,	Rt. 6, Box 142, Ozark, AL 36360
---------------	--------------	---------------------------------

Mt. Carmel/Mabson:

3460 Mt. Carmel	Tammy Palmer,	Rt. 3, Box 306B, Ozark, AL 36360
-----------------	---------------	----------------------------------

3400 Mabson	Betty Moorehead,	Rt. 1, Box 121, Ozark, AL 36360
-------------	------------------	---------------------------------

Mt. Hebron/Winslette Chapel:

3470 Mt. Hebron	James Gilley,	Rt. 3, Box 40, Newton, AL 36352
-----------------	---------------	---------------------------------

3870 Winslette Chapel	Jennings Smith,	85 S County Rd 9, Newton, AL 36352
-----------------------	-----------------	---------------------------------------

New Brockton:

3500 New Brockton	Phil Dana,	213 Holly Hill Rd., Enterprise, AL 36330
-------------------	------------	--

Newton:

3510 Newton	Louise Cherry,	P.O. Box 96, Newton, AL 36352
-------------	----------------	-------------------------------

Oak Grove/Midway

3520 Oak Grove	John Cobb,	164 Mall Rd., Hartford, AL 36344
----------------	------------	----------------------------------

3450 Midway	Lee Yarbrough,	1014 Rum Rd., Westville, FL 32464
-------------	----------------	-----------------------------------

Old Tabernacle:

3530 Old Tabernacle	Earlean Godwin,	8110 Hwy. 51, New Brockton, AL 36351
---------------------	-----------------	---

Ozark: First:

3540 First Church	Gifford Garner,	221 Eufaula St., Ozark, AL 36360
-------------------	-----------------	----------------------------------

Ozark: Pleasant Hill:		
3590 Pleasant Hill	Joe Walker,	1406 E. Andrews Ave., Ozark, AL 36360
Ozark: Westview Heights/Echo:		
3850 Westview Heights	Rick Kohl,	114 Branck Ct., Ozark, AL 36360
3220 Echo	Bill Ferguson,	Rt. 2, Box 97, Newville, AL 36333
Pinckard/Wesley Chapel(3810):		
3550 Pinckard	Norman McKnight,	P.O. Box 331, Pinckard, AL 36371
3810 Wesley Chapel	Frank Barefield,	Rt.2, Box 187, Newville, AL 36353
Piney Grove:		
3560 Piney Grove	Charles Bowden,	Rt. 2, Box 276A, Samson, AL 36477
Piney Grove:		
3570 Piney Grove	Keith White,	1272 Helms Rd., Dothan, AL 36301
Pleasant Grove:		
3580 Pleasant Grove	Andy Watford,	832 W Smithville Rd, Dothan, AL 36301
Pleasant Ridge:		
3610 Pleasant Ridge	Dusti Ezell,	Rt. 1, Box 98, Arifton, AL 36311
Pondtown:		
3630 Pondtown	Curtis Outlaw,	158 Cove Rd, Hartford, AL 36344
Providence:		
3650 Providence	Merle Phillips,	5829 State Hwy 85, Chancellor, AL 36316
Rocky Creek:		
3660 Rocky Creek	J.C. Strickland,	511 Willie Smith Rd., Ashford, AL 36312
Samson/Corner Creek:		
3670 Samson	Larry Lambert,	P.O. Box 302, Samson, AL 36477
3150 Corner Creek	Jeff Lowery,	102 S. Clements St., Samson, AL 36477
Sardis:		
3690 Sardis	Quincy Brown,	695 Pioneer Rd, Hartford, AL 36344
Skipperville/Browns:		
3700 Skipperville	Wendell Payne,	Rt. 1, Box 397, Skipperville, AL 36374
3080 Browns	Betty Galloway,	Rt. 1, Box 299, Skipperville, AL 36374
Slocomb/Hurricane:		
3710 Slocomb	Charles C. Kelly,	306 East Cox Street, Slocomb, AL 36375
3340 Hurricane	William Tal. Wright,	675 S Co Rd 69, Hartford, AL 36344
Sylvan Grove:		
3760 Sylvan Grove	Danny Spurlock,	Rt. 1, Box 46-A, Midland City, AL 36350
Tabernacle (3780)/St. Mary:		
3780 Tabernacle	Eliza Peverill,	70 Meh Dr., Cottonwood, AL 36320
3730 St. Mary	Blair McCall,	P O Box 27, Cottonwood, AL 36320
Tabernacle (3770):		
3770 Tabernacle	Danny Hanson,	102 Morning Dove Way, Dothan, AL 36305
Webb/Kinsey:		
3800 Webb	Don Whillock,	1390 Webb to Kinsey Rd., Webb, AL 36376
3350 Kinsey	George Furqueron,	1547 Roney Rd., Kinsey, AL 36303

- Wesley Chapel (3820):
 3820 Wesley Chapel Carolyn Coleman, 4676 Co. Rd. 41, Hartford,
 AL 36344
- Whitaker:
 3860 Whitaker Cecil Whitaker, 17214 Front Bch Rd-T34, Panama
 City Bch, FL 32413

GREENVILLE DISTRICT

- Andalusia: First
 4000 First Church Francis James III, P O Box 1061 Andalusia,
 AL 36420
- Andalusia: West End
 4830 West End Harold Snowden, 630 Dunson St., Andalusia,
 AL 36420
- 4680 Red Level Betty Sue Smith, Rt. 3, Box 53, Red Level,
 AL 36474
- Banks/Union Hill/Pleasant Hill:
 4020 Banks Jean Barr, Rt. 1, Box 7-A, Banks, AL 36005
 4790 Union Hill Annette Colley, Rt. 5, Box 51C, Troy, AL 36081
 4660 Pleasant Hill Frank Brabham, Rt. 5, Box 191, Troy, AL 36081
- Beatrice/Pine Orchard Charge:
 4030 Beatrice Marvin Garrett, 398 Main St, Beatrice, AL 36425
 4650 Pine Orchard Randolph Raines, 16297 Co. Rd. 5, Peterman, AL 36471
- Brantley:
 4080 Brantley Steve Walker, P.O. Box 94, Brantley, AL 36009
 4100 Brunson's Chapel Michael Harris, P O Box 179, Dozier, AL 36028
- Brundidge:
 4090 Brundidge Randall Thompson, Rt. 3, Box 88, Brundidge, AL 36010
- Camden:
 4110 Camden.. Joe Little, P.O. Box 460, Camden, AL 36726
 4140 Canton Bend Malcolm Smith, 209 Clifton, Camden, AL 36726
- Cameron's Chapel Circuit:
 4120 Cameron's Chapel Frances Brownlee, 6247 Georgiana Hwy, Brantley, AL 36009
 4590 Oakey Streak Larry Carroll, Rt. 2, Box 43 B, Red Level, AL 36474
 4820 Wesley Chapel Clifford Page, 1893 Cook Bridge Rd, Georgiana, AL 36033
- Campground:
 4130 Campground Danny Jones, 4466 Petrey Hwy., Luverne, AL 36049
- Center Ridge/Springhill:
 4150 Center Ridge Michael Rountree, 2500 Pike Co Lake Rd., Troy, AL 36081
 4740 Springhill Eula Mitchell, 101 Mobley Dr., Troy, AL 36079
- Coley's Chapel
 4180 Coley's Chapel Verla Middleton, 4690 Butler St., Atmore, AL 36502
- Excel:
 4200 Excel Bill Scruggs, P O Box 656, Excel, AL 36439
 4450 Megargel Mitchell Ward, 1059 Raymond Rd, Frisco City, AL 36445
- Farmersville:
 4210 Farmersville Joe Small, 196 Smith Place Rd, Minter, AL 36761
- Floral:~
 4220 Floral Sally Merrifield, P.O. Box 454, Paxton, FL 32538
 4170 Christian Home T.C. Boyett, 720 E. 4th Ave, Floral, AL 36442
 4340 Hopewell Janet Twitty, 8540 T.E. Rogers Rd, Laurel Hill, FL 32567
- Forest Home:
 4230 Forest Home Jimmy Gardner, 3637 Forest Home Rd, Greenville, AL, 36037
 4380 Liberty Ralph Purdue, 2198 Pineapple Hwy, Greenville, AL, 36037

- 4500 Monterey William Atkins, Jr., 14290 Ridge Rd., Forest Home, AL, 36030
Fort Deposit:
4240 Fort Deposit Mary Edwards, P.O. Box 135, Fort Deposit, AL, 36032
4560 Oak Grove
Frisco City:
4270 Frisco City David Ashley, 125 Sawyer St., Frisco City, AL 36445
Georgiana: First/Oak Grove:
4280 First Church Charles Shepherd, 725 Edgewood Dr,
Georgiana, AL 36033
4550 Oak Grove Girdon Watson, Rt 2 Box 174, Georgiana,
AL 36033
- Glenwood:
4290 Glenwood Kenneth Hudgens, P.O. Box 77, Glenwood, AL 36034
4510 Mt. Ida Joe Summerlin, Rt. 1, Box 26-B, Brantley, AL 36009
- Goshen:
4300 Goshen Billy Walters, P O Box 35, Goshen, AL 36035
4330 Henderson
4390 Little Oak Keith Snyder, P O Box 85, Goshen, AL 36035
- Greenville: First:
4320 First Church Greg Poff, 195 Cloverdale Ridge, Greenville, AL, 36037
Greenville: Government Street:
4310 Government Street Betty Ray, 332 Cunningham St, Greenville, AL., 36037
Greenville: St. Paul:
4580 Oak Grove Jeff Brown, 206 Leysath Rd, Greenville, AL 36037
4760 St. Paul Herbert Dean, 102 Burger St., Greenville, AL 36037
- LaPine Circuit:
4370 LaPine Bill Spear, Rt. 1, Box 12, LaPine, AL 36046
4070 Bradleyton Evelyn Lansdon, Rt. 1, Box 307, Grady, AL 36036
4630 Petrey Jean Petrey, 10588 Petrey Hwy., Petrey, AL 36049
- Luverne:
4410 Luverne Jim Perdue, P.O. Box 206, Luverne, AL 36049
- McKenzie/New Home:
4430 McKenzie Joel Jones, 5543 N. Garland, McKenzie, AL 36456
4540 New Home William M. Bush, Rt. 3, Box 123, Georgiana, AL 36033
- Mexia:
4470 Mexia Thirl Fuqua, P O Box 214, Mexia, AL 36458
- Monroeville: First
4490 First Church Sage Smith, 421 Shagbark Hickory, Monroeville, AL 36460
- Mt. Zion, East/Dozier:
4190 Dozier R.R. Johnson, P.O. Box 55, Dozier, AL 36028
4520 Mt. Zion, East Jake Jones, Rt. 2, Box 214A, Andalusia, AL 36420
- Murphy's Chapel:
4530 Murphy's Chapel Brenda Peacock, Rt. 6, Box 217-A, Troy, AL 36081
- Opp: First:
4600 First Church Rod Reynolds, , Rt. 4 Box 4260, Opp, AL 36467
- Opp: Macedonia:
4420 Macedonia
- Opp: Memorial/Friendship:
4460 Memorial Dean Morris, 312 Samuel Ave., Opp, AL 36467
4260 Friendship Clero Fuller, Rt. 3, Box 265, Opp, AL 36467
- Peterman:
4620 Peterman Kennon Dean, 224 Dogwood Drive, Peterman, AL 36471
- Pine Apple:
4350 Hopewell Fred Till, P.O. Box 58, McWilliams, AL 36753
4440 McWilliams Ty Enders, P O Box, McWilliams, AL 36753

4640 Pine Apple Providence/Friendship (4250):	Clyde Sanford,	Rt. 1, Box 48, Pine Apple, AL, 36758
4670 Providence	Doris McInvale,	6077 Starlington Rd, Georgiana, AL 36033
4250 Friendship	William Till,	Rt. 2, Box 28, Georgiana, AL 36033
Rhodes Chapel:		
4690 Rhodes Chapel	Ruth Anderson,	274 Sirmon Rd, Greenville, AL 36037
Rutledge Circuit:		
4700 Rutledge	Hugh Bagents,	Rt. 1, Box 271-A, Luverne, AL 36049
4400 Live Oak	Eddie Burt,	Rt. 2, Box 130, Luverne, AL 36049
Sandy Ridge Circuit:		
4710 Sandy Ridge	Robert Gholston,	Rt. 1, Box 104, Letohatchee, AL 36047
4050 Bethel	Joe McCraney,	Rt. 1, Box 85, Ft. Deposit, AL 36032
4750 Springhill	Aubrey Gibson,	Rt. 2, Box 232, Honoraville, AL 36042
Searight:		
4720 Searight	Sharlene Dukes,	Rt. 1, Box 216A, Dozier, AL 36028
Sepulga Circuit:		
4010 Asbury	Terry Blackwell,	1879 Holly Hill Rd, Greenville AL 36037
4040 Bethel	Darren Young,	Rt. 2, Box 155, McKenzie, AL 36456
4060 Bethlehem	Johnny M. Brantley,	31505 Hwy 47, Pine Apple, AL 36768
4360 Jenkins Chapel	Charles Owens,	2512 Owens Rd, Pine Apple, AL 36768
Shady Grove/Oak Grove:		
4730 Shady Grove	Kent Dendy,	Rt. 2, Box 145-A, Goshen, AL 36035
4570 Oak Grove	Jeff Kervin,	209 Glenwood Ave., Troy, AL 36081
Troy: First:		
4780 First Church	Norma Mitchell,	205 Monticello Dr., Troy, AL 36081
Troy: Park Memorial:		
4610 Park Memorial	Steve Brown,	111 Mallard Dr., Troy, AL 36081
Uriah/Mineola:		
4800 Uriah	Jimmy Tucker,	14190 Hwy. 21 S., Uriah, AL 36480
4480 Mineola	Tim Tucker,	205 Sizemore Lane, Uriah, AL 36480
Vera Cruz:		
4810 Vera Cruz		
Williams Chapel Circuit:		
4840 Williams Chapel	Steve Carter,	Rt. 2, Brundidge, AL 36010
4770 Tennille	John Johnson,	253 Nassau St., Brundidge, AL 36010
4160 Chestnut Grove	Don Stone	

MARIANNA-PANAMA CITY DISTRICT

Aldersgate:		
5010 Aldersgate	Philip Kahle,	12730 Clear Creed Road, Youngstown, FL 32466
Altha/Cypress:		
5030 Altha	Sandra Batson,	P.O. Box 285, Altha, FL 32421
5170 Cypress	Mildred Daniels,	6283 Hwy 90, Grand Ridge, FL 32442
Bascom/Greenwood:		
5040 Bascom	Fred Olive,	P O Box 96, Bascom, FL 32423
5310 Greenwood	Suzanne Nesmith,	P.O. Box 35, Greenwood, FL 32443
Bethlehem:		
5050 Bethlehem	Finis Justice,	Rt. 3, Box 328, Bonifay, FL 32425
Black Creek:		
5060 Black Creek	Ron Patton,	P.O. Box 514, Freeport, FL 32439
Blountstown:		
5070 Blountstown	Laddie Williams,	P.O. Box 423, Blountstown, FL 32424

Bonifay:		
5080 Bonifay	Larry Moore,	412 E. Nebraska Ave., Bonifay, FL 32425
Bruce:		
5090 Bruce	Kenna Pate,	P.O. Box 3012, Bruce, FL 32455
Callaway:		
5100 Callaway	Jeff Mason,	8225 James Street, Callaway, FL 32404
Campbellton:		
5110 Campbellton	Clark Reeves,	5110 Hwy 273, Campbellton, FL 32426
Center Ridge:		
5130 Center Ridge	Daniel McInnis,	P.O. Box 725, Niceville, FL 32578
ChIPLEY:		
5140 First Church	Gladys Stephens,	880 Main St, Chipley, FL 32428
Cottdale:		
5160 Cottdale	Sandra Tice,	2590 Wheelus Cr., Cottdale, FL 32431
DeFuniak Springs: First/Alaqua		
5190 First Church	Jimmy Garrett,	95 Pine Hill Dr., DeFuniak Springs, FL 32433
5000 Alaqua	Ronald Burgess,	353 Coy Burgess Rd., DeFuniak Springs, FL 32433
East Mt. Zion/Otter Creek:		
5200 East Mt. Zion	Debra Taylor,	Rt. 3, Box 23, Graceville, FL 32440
5440 Otter Creek	David Grant,	P.O. Box 53, Bonifay, FL 32425
Emmaus:		
5210 Emmaus	Earl Newton,	630 Mills Lane, Panama City, FL 32404
Forest Park:		
5220 Forest Park	Ed Benner,	320 Fan Palm Place, Panama City, FL 32408
Freeport:		
5230 Freeport	Gerald Dickey,	P O Box 402, Freeport, FL 32439
Galilee/Kynesville:		
5250 Galilee	Pat Williams,	1242 Kevin Rd., Graceville, FL 32440
5350 Kynesville	Wilbur Morris,	4380 Lee Rd., Marianna, FL 32448
Good News:		
5260 Good News	Gary Alden,	183 Bay Circle Drive, Santa Rosa Bch, FL 32459
Grace/Compass Lake:		
5270 Grace	Elaine Wilshire,	924 Highland Cir, Alford, FL 32420
5150 Compass Lake	JoAnn Turner,	3361 Old US Road, Marianna, FL 32446
Graceville:		
5280 Graceville	Lee Miller,	P.O. Box 642, Graceville, FL 32440
Green Hills/Spring Hill:		
5300 Green Hills	Elton Grover,	P.O. Box 111, Fountain, FL 32438
5600 Spring Hill	Buddy McConn,	11917 Morelle Rd, Fountain, FL 32438
Gulfview:		
5320 Gulfview	Gary Salter,	219 Buena Vista, Panama City, FL 32413
Hiland Park:		
5330 Hiland Park	Fred Wilcox,	2838 N. Edward Avenue, Panama City, FL 32405
Honeyville:		
5340 Honeyville	David Taunton,	P.O. Box 870, Wewahitchka, FL 32465
Lynn Haven:		
5370 Lynn Haven	Jeff Nauman,	600 E 5th St, Lynn Have, FL 32444
Malone/Friendship:		
5240 Friendship	5380 Malone	Homer Deuel, P.O. Box 42, Malone, FL 32445
Marianna: First:		
5390 First Church	Dennis Brisolara,	4365 Kelly Ave, Marianna, FL 32446

Mexico Beach: 5400 Mexico Beach	George Sanford,	P.O. Box 14163, Mexico Beach, FL 32410
Moss Hill: 5410 Moss Hill		
New Hope: 5420 New Hope	R. O. Bryant,	P.O. Box 205, Vernon, FL 32462
Orange Hill/Grand Ridge/Rock Hill: 5430 Orange Hill	Imogene Syfrett,	3403 Syfrett Rd, Chipley, FL 32428
5290 Grand Ridge	Dayle C. Baker,	P.O. Box 156, Grand Ridge, FL 32442
5550 Rock Hill		
Panama City: First: 5450 First Church	Virginia York,	7552 Coleridge Rd, Panama City, FL 32404
Panama City: Parker: 5460 Parker	Robert Schmidt,	1129 Plantation Dr., Panama City, FL 32404
Pleasant Grove/Lakeview: 5470 Pleasant Grove		
5360 Lakeview		
Point Washington: 5480 Point Washington	Jim Fisher,	240 Dune Dr, Santa Rosa Bch, FL 32459
Ponce de Leon: 5490 Ponce de Leon	Verna Barley,	P.O. Box 647, Ponce de Leon, FL 32455
Poplar Head/Darlington: 5180 Darlington	Roger Andrews,	3821 St. Hwy 2 E., Westville, FL 32464
5500 Poplar Head	James Griffin,	411 S. Griffin, Geneva, AL 36340
Portland: 5520 Portland	John Godwin,	341 Alaqua Dr, Freeport, FL 32439
Port St. Joe: 5510 Port St. Joe	Martha Sanborn,	P O Box 252, Port St. Joe, FL 32457
Red Bay: 5530 Red Bay	Phil Miller,	1651 Magnolia Rd., Ponce De Leon, FL 32455
Red Hill: 5540 Red Hill	Charles Anderson,	Rt. 4, Box 387, Bonifay, FL 32425
Salem: 5560 Salem	James Jordan,	3904 Galilee Rd., Graceville, FL 32440
Shady Grove: 5570 Shady Grove		
Sneads: 5580 Sneads	Lowell Duce,	7965 Shady Grove Rd., Grand Ridge, FL 32442
Panama City: Springfield: 5590 Springfield	Kevin Oakes,	2902-A Harrison Ave, Panama City, FL 32405
Panama City: St. Andrew: 5610 St. Andrew	Milton Acton,	1606 Lindenwood Dr., Panama City, FL 32405
Panama City: St. Mark: 5620 St. Mark	Charles Holcomb,	315 Linda Ave., Panama City, FL 32401
Panama City: Trinity: 5630 Trinity	J. W. Silcox,	326 Maine Ave., Panama City, FL 32401
Venters Memorial: 5640 Venters Memorial		
Vernon: 5650 Vernon	Byron Biddle,	P.O. Box 506, Vernon, FL 32462
Wausau/Alford: 5660 Wausau	Alan Bush,	1932 Hagan Rd., Chipley, FL 32428
5020 Alford		
Wesley Memorial: 5670 Wesley Memorial	Kermit Wright,	615 Lakeview Dr, DeFuniak Springs, FL 32433

Westville:

5680 Westville

Wewahitchka:

5690 Wewahitchka

Betty Husband,

P O Box 377, Wewahitchka, FL 32465

Williams Memorial:

5700 Williams Memorial

Don Lilly,

Rt. 1, Box 253, Blountstown, FL 32424

Panama City: Woodlawn:

5710 Woodlawn

Ricky Webber, 112 Grand Heron Dr., Panama City Bch, FL 32407

MOBILE DISTRICT

Aldersgate:

6000 Aldersgate

Joe Blankinship,

19855 Patillo Rd, Mobile, AL 36560

Barlow/Mt. Carmel:

6020 Barlow

Mike Goldstein,

Rt 2 Box 185A, Millry, AL 36558

6360 Mt. Carmel

Wilson Dixon,

P.O. Box 247, Silas, AL 36919

Bayou La Batre: First:

6030 First Church

Rocky Bosarge,

14230 S. Wintzell Ave., Bayou La Batre, AL
36509

Calvert/McIntosh:

6050 Calvert

Jane Mauldin,

P.O. Box 15, Calvert, AL 36513

6320 McIntosh

Adell Rivers,

Rt. 2, Box 122, McIntosh, AL 36553

Chalker Memorial/Bethel:

6040 Bethel

Laverne Dorman,

P.O. Box 884, McIntosh, AL 36553

6060 Chalker Memorial

Boyd Harris,

Rt. 1 Box 136, Tibbie, AL 36583

Chatom:

6070 Chatom

Wayne Blackwell,

P.O. Box 278, Chatom, AL 36518

Citronelle:

6110 Citronelle

Charles Davis,

19550 College Dr., Citronelle, AL 36522

Codon/Dauphin Island:

6120 Codon

Jim Gray,

9250 Lancaster Rd, Theodore, AL 36582

6150 Dauphin Island

Jack Little,

P.O. Box 460, Dauphin Island, AL 36528

Creola:

6140 Creola

Glenna Strickler,

P.O. Box 525, Creola, AL 36525

Deer Park:

6170 Deer Park

Joe Goodman,

P.O. Box 186, Deer Park, AL 36529

Ebenezer:

6180 Ebenezer

Anna C. Younge,

HC 65 Box 130, Wagarville, AL 36585

Epworth/Fruitdale:

6200 Epworth

Clarence Miller,

Rt. 1, Box 624, Vinegar Bend, AL 36584

6230 Fruitdale

Richard Quiggle,

P.O. Box 379, Fruitdale, AL 36539

Fowl River:

6220 Fowl River

John Williams,

8912 Beverly Dr, Irvington, AL 36544

Georgetown/Churchula:

6100 Churchula

Robert Thorn,

10985A Hwy. 45, Churchula, AL 36521

6250 Georgetown

Loretta Dean,

11050 McDavid Rd., Wilmer, AL 36587

Grand Bay: First:

6280 First Church

Ken DeAngelo, 12770-1 Roy Miller Rd, Grand Bay, AL 36541

Irvington:

6300 Irvington

Skip Allen,

6863 Reichleiu Dr, Mobile, AL 36608

Midway:

6330 Midway

Randy Grimes,

HC 63, Box 113-B, St. Stephens, AL 36569

Millry:

6340 Millry

Leo Leddon,

Rt. 2, Box 385 B, Millry, AL 36558

Minerva Memorial/Providence:

6350 Minerva Memorial 2710 Providence	Michael Gunn, James Brown,	Rt. 1, Box 50A, Millry, AL 36558 Rt. 1, Box 327, Millry, AL 36558
Mobile: Ashland Place: 6010 Ashland Place	Doug Brown,	3716 The Cedars, Mobile, AL 36608
Mobile: Chickasaw: 6080 Chickasaw	Bryan McGrew,	206 Baratara Dr. W., Chickasaw, AL 36611
Mobile: Christ: 6090 Christ	Danny Griffin,	1607 Godwin Ln, Mobile, AL 36618
Mobile: Crawford: 6130 Crawford	Karen Whiddon,	6140 Jamica Rd, Semmes, AL 36575
Mobile: Dauphin Way: 6160 Dauphin Way	Kimi Oaks,	111 Pinebrook Dr E, Mobile, AL 36608
Mobile: Eight Mile: 6190 Eight Mile	Betty Fitzgerald,	1507 Wilkins Rd, Mobile, AL 36618
Mobile: Forest Hill: 6210 Forest Hill	Maxwell Brown,	5755 Diane Dr., Mobile AL 36618
Mobile: Fulton Heights: 6240 Fulton Heights	JoAnne Shreves,	2404 Octavia Dr., Mobile, AL 36605
Mobile: Government St.: 6260 Government St.	Nancy Jo Thrift,	901 Governemnt St, Mobile, AL 36604
Mobile: Grace: 6270 Grace	Cliff Young,	4082 Leroy Stevens Rd, Mobile, AL 36619
Mobile: Hubbard Memorial: 6290 Hubbard Memorial	Sam Taylor,	9451 Vickers Rd, Semmes, AL 36575
Mobile: Kingswood: 6310 Kingswood	Dan Rollo,	5908 Rio Vista Dr., Mobile, AL 36693
Mobile: Pleasant Valley: 6390 Pleasant Valley	Joe Dunn,	1600 Sugar Pine Ct, Mobile, AL 36695
Mobile: Sage Avenue/West Side Cooperative Parish: 6400 Sage Avenue	Raymond Chandler,	258 Larkspur St., Mobile, AL 36609
6570 West Side	Lex Lawrence,	409 S. Sage Ave, Mobile, AL 36606
Mobile: South Brookley: 6440 South Brookley	David Turner,	2405 Hillwood Dr. E., Mobile, AL 36605
Mobile: Spring Hill Avenue: 6450 Spring Hill Avenue	Herbert Lockett,	1205 Forest Hill Dr., Mobile, AL 36618
Mobile: St. John: 6460 St. John	Keith Williams,	6229 Parkwood Dr., Mobile, AL 36608
Mobile: St. Mark: 6470 St. Mark	Don Parnell,	4329 Carlyle Way #58, Mobile, AL 36609
Mobile: St. Paul: 6480 St. Paul	Bob Martin,	302 Bayshore Ave., Box101, Mobile, AL 36607
Mobile:Theodore, First/Wesley Chapel: 6530 Theodore, First	John L. Williams, Sr.,	7125 Mobile St., Theodore, AL 36590
6560 Wesley Chapel	Herbert Horton,	4630 Wayfarer Ave., Mobile, AL 36613
Mobile:Toulminville/Warren Street: 6540 Toulminville/Warren St.	Palmer Richardson,	807 Charleston St, Mobile, AL 36603
Mobile: Trinity: 6550 Trinity	Mark Thomas,	701 S University Blvd, #K155, Mobile, AL 36609
Mt. Vernon: 6370 Mt. Vernon	Parrish McLain,	1495 Jordan St., Mt. Vernon, AL 36560
Pine Grove: 6380 Pine Grove	Fritz Lankford,	P O Box 117, Leroy, AL 36548
Saraland: 6410 Saraland	Charles Moye,	6201 Cottonwood Ct, Saraland, AL 36572

Satsuma: 6420 Satsuma	Wilbur Price,	117 Bayou Ave., Satsuma, AL 36572
St. Stephens: 6490 St. Stephens	Cecilia Adams,	P.O. Box 65, St. Stephens, AL 36569
Sunflower/Sims Chapel: 6430 Sims Chapel	William Lewis,	P.O. Box 412, Citronelle, AL 36522
6500 Sunflower	Charles Ray Parnell,	HC 65 Box 186, Wagarville, AL 36585
Tanner Williams: 6510 Tanner Williams	Joe Theilen,	14065 Howells Ferry Rd, Mobile, AL 36695
Theodore: 6520 Theodore	Cindy Summersgill,	5724 Aljon Drive, Theodore, AL 36582
Whistler: 6580 Whistler	Jimmie Nell White,	1702 Noble Ave, Whistler, AL 36612
Wilmer: 6590 Wilmer	Randy Holloway,	13995 Oak Lake Rd., Wilmer, AL 36587
Zirlott Road: 6600 Zirlott Road	Pearl Megginson,	4150-A Johnson Ln, Coden, AL 36523

MONTGOMERY/OPELIKA DISTRICT

Antioch: 7030 Antioch	Kenneth Young,	1040 Co. Rd. 39, Notasulga, AL 36866
Auburn: 7060 Auburn	Gibbs Couch,	1007 Felton Lane, Auburn, AL 36830
Auburn: Grace: 7230 Grace	Ken Story,	5250 Lee Rd. 175, Salem, AL 36874
Beulah: 7070 Beulah	Bud Knowles,	39 Lee Road 913, Valley, AL 36854
Brown Grove/St. Paul: 7100 Brown Grove	Ernest Finney,	P O Box 298, Tuskegee, AL 36087
7610 St. Paul	David Finney,	421 Rennie St., Union Springs, AL 36089
Clayton: 7110 Clayton	Billy Bensley,	P.O. Box 69, Clayton, AL 36016
7630 Street Memorial	Freida Green,	1068 Co. Rd. 17, Louisville, AL 36048
Cornerstone: 7140 Cornerstone		
Crawford: 7150 Crawford	Carl Harvard,	151 Huguley Rd, Opelika, AL 36804
Eufaula: Epworth: 7160 Epworth	Frank Friedman,	184 Cottonhill Rd, Eufaula, AL 36027
Eufaula: First: 7180 First Church	Russell Teal,	P O Box 1281., Eufaula, AL 36027
Eufaula: Washington Street: 7720 Washington Street	David Grice	402 Pebble Beach, Eufaula, AL 36027
Fitzpatrick: 7190 Fitzpatrick		
Hopewell: 7280 Hopewell	Fleming Griswold,	Rt. 1, Box 60, Fitzpatrick, AL 36029
7370 Mt. Hillard	Rex Baker,	710 Ravencroft, Union Springs, AL 36089
Hurtsboro: 7290 Hurtsboro	Mark Wafler,	P O Box 676, Hurtsboro, AL 36863
7200 Fort Davis	Tommy Bell,	303 Downs Rd., Hardaway, AL 36039
LaPlace Circuit: 7090 Bradford's Chapel	Bill Segrest,	5544 Co. Rd. 30, Shorter, AL 36075

7390 Neal's Chapel Lee Circuit:	Aileen Graves,	444 AL Hwy 49, Tuskegee, AL 36083
7270 Hopewell	Oliver Morris,	224 Lee Rd 415, Auburn, AL 36832
7350 Morris Chapel	Lloyd Corbett,	401 Lee Rd. 949, Salem, AL 36874
7460 Pierce Chapel	Scott Stover,	1209 Wallace Ave, Opelika, AL 36801
Liberty:		
7300 Liberty	Clyde Griggs,	1011 Happy Hollow Dr, Notasulga, AL 36866
Loachapoka/Gold Hill:		
7310 Loachapoka	Travis Mellons,	P.O. Box 217, Loachapoka, AL 36865
7220 Gold Hill	Nita Glass,	7828 AL Hwy 147 N, Waverly, AL 36879
Louisville/Clio:		
7320 Louisville	William Stephen,	P.O. Box 5, Louisville, AL 36048
7120 Clio	Alex Brock,	P O Box 293, Clio, AL 36017
Marvyn/Watoola:		
7330 Marvyn	Donald Ingram,	15726 Hwy. 51, Opelika, AL 36801
7730 Watoola	Jason Thomas,	939 Lee Rd 38, Opelika, AL 36804
Midway:		
7340 Midway		
7130 Comer		
7580 Spring Hill		
Montgomery: Aldersgate:		
7010 Aldersgate	Dave Precht,	6457 Eastwood Glen Dr, Montgomery, AL 36117
Montgomery: Asbury:		
7050 Asbury	Randall Estes,	4500 Coventry Rd., Montgomery, AL 36116
Montgomery: Frazer Memorial:		
7210 Frazer Memorial	Frederick Beebe,	6000 Greystone Pl, Montgomery, AL 36117
Montgomery: St. James:		
7590 St. James	Cecil Spear,	3107 Lansdowne Dr., Montgomery, AL 36111
Montgomery: St. Mark:		
7600 St. Mark	Charlie Carney,	7904 Copperfield Dr., Montgomery, AL 36117
Mount Carmel:		
7360 Mount Carmel	Moses Sellers,	815 W Hickory Grove Rd, LaPine, AL 36046
Notasulga:		
7410 Notasulga	Michael Whitman,	P.O. Box 72, Notasulga, AL 36866
Opelika: First:		
7420 First Church	Richard Freemna,	1102 Blackhawk Dr, Opelika, AL 36801
Opelika: Pepperell:		
7440 Pepperell	Tommy Waldrop,	6585 Hwy 147 N, Opelika, AL 36801
Opelika: St. Paul:		
7620 St. Paul	Margie Maddox,	1908 Ridge St, Opelika, AL 36801
Opelika: Trinity:		
7670 Trinity	Jack Swarouth,	800 Forestdale Ct, Opelika, AL 36801
Opelika: Wesley Memorial:		
7740 Wesley Memorial	Mark Niffenegger,	1900 Berry Hill Dr, Opelika, AL 36801
Phenix City: Epworth:		
7170 Epworth	David Courson,	4211 Bridgewater Dr, Phenix City, AL 36867
Phenix City: First:		
7450 First Church	George McLendon,	2306 Canter Dr., Phenix City, AL 36867
Phenix City: Hillside:		
7260 Hillside	John Sorenson,	29 Ladonia Rd, Phenix City, AL 36867
Phenix City: Summerville:		
7640 Summerville	Lee Rushing,	1607 47th St., Phenix City, AL 36867
Phenix City: Trinity:		
7660 Trinity	Brenda Smith,	1311 Melanie Ln, Phenix City, AL 36867
Pine Grove:		
7470 Pine Grove	Kenneth McKemie,	1655 Lee Rd. 372, Valley, AL 36854

Pine Level:		
7480 Pine Level	Michael Masterson,	12801 AL Hwy 94, Grady, AL 36036
7250 Hills Chapel	Pat Kirkland,	4490 Virginia Loop, Montgomery, AL 36116
Pittsview/Hatchechubbee:		
7500 Pittsview	Bill Lowery,	P O Box 82, Pittsview, AL 36871
7240 Hatchechubbee	Buddy Walker,	182 Shady Grove Rd, Hatchechubbee, AL 36858
Ramer:		
7510 Ramer	Walt Sellers,	P O Box 129, Ramer, AL 36069
Rocky Mount Circuit:		
7520 Rocky Mount	Florine Griffin,	271 Hwy. 30, Eufaula, AL 36027
7000 Adams Chapel	Eleanor Price,	403 Co. Rd. 12, Clayton, AL 36016
7650 Texasville	Albert Adams,	272 Co. Rd. 12, Clayton, AL 36016
Salem Circuit:		
7490 Pitts Chapel	Leigh DeShields,	2125 Lee Rd. 158, Opelika, AL 36804
7540 Salem	Ed Smith,	788 Lee Rd 283, Salem, AL 36874
7700 Union Grove	Ralph Hearn,	926 Lee Rd. 454, Phenix City, AL 36867
Sardis/Roxanna:		
7550 Sardis	Charles Farrow,	1426 Cherokee Rd., Alexander City, AL 35010
7530 Roxanna	Eunice Tynes,	99 Bird Creek Ln., Camp Hill, AL 36850
Seale/Alexandria:		
7560 Seale	Noel Dudley,	P O Box 176, Seale, AL 36875
7020 Alexandria	Hazel Jolly,	74 Patterson Rd., Ft. Mitchell, AL 36856
Smiths: Mount Zion:		
7380 Mount Zion	Carol Duke,	1301 Grist Mill Dr, Phenix City, AL 36867
Society Hill/Williams Chapel:		
7570 Society Hill	Jackie Sistrunk,	12334 Red Rd., Auburn, AL 36830
7760 Williams Chapel	Robert Spratlin,	470 Little Texas Rd., Tuskegee, AL 36083
Tallapoosa Circuit:		
7400 New Prospect	Martin Johnson,	915 Wildlife Rd., Dadeville, AL 36853
7430 Pentecost	Walter Lee Morgan,	3606 Churchill Rd, Camp Hill, AL 36850
7690 Union	Gene Knowles,	2142 Centerport Rd, Dadeville, AL 36853
Tuskegee: Bowen:		
7080 Bowen	Warner Marable,	1001 Lakeshore Dr, Tuskegee, AL 36083
Tuskegee: First/Armstrong:		
7680 First Church	Asa Vaughn ,	P.O. Box 232, Hurtsboro, AL 36860
7040 Armstrong	Zake Ward,	4273 Co. Rd. 54 E, Notasulga, AL 36866
Union Springs: First:		
7710 First Church	Johnny Williamson,	P.O. Box 635, Union Springs, AL 36089
White Oak:		
7750 White Oak	Cliff Deal,	404 Calhoun Dr, Abbeville, AL 36310
Woodland:		
7770 Woodland	Patrick Shubird,	513 Saddleway, Pike Road, AL 36064

MONTGOMERY/PRAITVILLE DISTRICT

Autaugaville:		
8000 Autaugaville	Mr. Brady Wimberly,	716 Cranbrook Dr, Prattville, AL 36067
8290 Ivy Creek	Ms. Catherine Wood,	330 Aut. Co. Rd. 1, Selma, AL 36703
Benson Circuit:		
8020 Benson/Bethel	Mrs. Dorthania Hicks,	487 Birmingham Rd., Eclectic, AL 36024
8110 Cedar Grove	Mrs. Minnie Thompson,	1520 Rosenwald Hts., Tuskegee, AL 36083
8140 Chapel	Mr. Wilson Purter,	P.O. Box 488, Notasulga, AL 36866

8450 New Style	Mrs. Lodella Roberts,	76526 Tallassee Hwy, Wetumpka, AL 36092
Burkville:		
8070 Burkville	Mr. Gene Lazenby,	295 New Burkville Rd., Hope Hull, AL 36043
Cain's Chapel:		
8080 Cain's Chapel	Mr. Sam Johnson,	50 Shady Nook Dr., Deatsville, AL 36022
Clanton: First:		
8160 First Church	Mr. Tommy Lenoir,	3295 Co Rd 44, Jemison, AL 35085
Clanton: Lime Springs:		
8310 Lime Springs	Mr. Mack Traywick,	2071 Co Rd 197, Clanton, AL 35046
Clanton: Mt. Pisgah:		
8410 Mt. Pisgah	Mr. Don Owens,	2399 Co. Rd. 49, Clanton, AL 35045
Clanton: Walnut Creek/Thorsby:		
8760 Walnut Creek	Mr. Mitchell Handley,	5276 Co Rd 28, Clanton, AL 35046
8690 Thorsby		
Cox Chapel:		
8170 Cox Chapel	Mrs. Sue Nichols,	318 Co. Rd. 214, Maplesville, AL 36750
8280 Isabella	Mrs. Martha Klinner,	1765 Mt Woods Cir, Vestavia, AL 35216
8670 Tabernacle	Ms. Wendy Horton,	163 Ashley Lane, Centreville, AL 35042
Deatsville:		
8190 Deatsville	Mrs. Frances Smith,	2835 Co. Rd. 503, Marbury, AL 36051
Eclectic:		
8220 Eclectic	Mr. Frank Keith,	70 Fulmer St., Eclectic, AL 36024
Elmore:		
8230 Elmore	Mrs. Margaret White,	P.O. Box 14, Elmore, AL 36025
8610 Robinson Springs	Mr. Ralph Faulk,	3931 Chapman Rd, Millbrook, AL 36054
Fairview:		
8240 Fairview	Mr. Michael Cobb,	5614 Old Selma Rd, Montgomery, AL 36108
Harmony:		
8250 Harmony	Mr. Bill Shaw,	1145 Fieldcrest Rd., Titus, AL 36080
Hope Hull:		
8270 Hope Hull	Mr. Wayne Colin,	1808 Upper Bozeman, LaPine, AL 36046
Locust Bluff/New Style:		
8320 Locust Bluff		
8440 New Style		
Lowndesboro:		
8030 Benton	Mr. C. Hoffman Rhyne, Jr.,	P.O. Box 86, Benton, AL 36757
8260 Hayneville	Mr. Lide T. Long,	P.O. Box 422, Hayneville, AL, 36040
8330 Lowndesboro	Ms. Laura L. Meadows,	P.O. Box 132, Lowndesboro, AL 36752
Marion Junction-Orrville:		
8130 Centre Chapel	Mr. Neal Miller,	625 County Rd. 108, Safford, AL, 36773
8350 Marion Junction	Mr. Clarence King,	Rt. 1, Box 43, Marion Junction, AL, 36759
8490 Orrville	Mr. William Kendrick,	4738 Co. Rd. 3, Orrville, AL, 36767
Millbrook: First		
8380 First Church	Mr. Jerry Hargrove,	233 Crossgate Dr., Millbrook, AL, 36054
Millbrook: North Ridge		
8460 North Ridge	Mr. Ken Sharmon,	104 Kenaly Ct, Prattville, AL 36066
Montgomery: Boylston:		
8060 Boylston	Mr. James Goodman,	618 6th St., Montgomery, AL 36110
Montgomery: Capitol Heights:		
8090 Capitol Heights	Mr. Robert J. Mallett,	542 Larkwood Dr, Montgomery, AL 36109
Montgomery: Dalraida:		
8180 Dalraida	Mr. Marv Grunzke,	4490 Blackwood Dr, Montgomery, AL 36109
Montgomery: Dexter Avenue:		
8200 Dexter Avenue	Mr. Neal Posey	3005 Woodley Terrace, Montgomery, AL 36106

- Montgomery: First:
8390 First Church Mr. Bill Dunaway, 1378 Woodward Ave, Montgomery, AL 36106
- Montgomery: Korean:
8300 Korean Mr. Jae Lee, 1299 Commerce Dr, Auburn, AL 36830
- Montgomery: Metropolitan:
8370 Metropolitan Mr. Harrison DeShields, 4067 Malabar Dr., Montgomery, AL 36116
- Montgomery: Perry Hill:
8500 Perry Hill Mr. Ted Davis, 1842 W. Astrid Pl., Montgomery, AL 36109
- Montgomery: St. Luke:
8630 St. Luke Mr. Rob Witte, 1900 Harmon Street, Montgomery, AL 36107
- Montgomery: St. Paul/Rivers Chapel:
8650 St. Paul Mr. James Lott, 3364 E. Tuskegee Cr., Montgomery, AL 36108
8600 Rivers Chapel Mr. Ezekiel Crayton, 7210 Titus Rd., Titus, AL 36080
- Montgomery: Whitfield Memorial:
8790 Whitfield Memorial Mr. John Tinsley, 7012 St. Andrews Ct., Montgomery, AL 36116
- Mt. Nebo:
8040 Billingsley
8400 Mt. Nebo Mr. Daniel Thomas, 1657 Tom Turner Rd., Billingsley, AL 36006
8550 Pleasant Grove
- Mt. Zion:
8420 Mt. Zion Mr. Allen Rawlinson, 2332 Rebecca Belle Rd, Prattville, AL, 36067
- Mulder Memorial:
8430 Mulder Memorial Mr. Perry Davis, 940 Green Forest Dr., Montgomery, AL 36109
- Oak Valley:
8470 Oak Valley Mrs. Wanda Nolen, 3809 Friendship Rd, Tallassee, AL 36078
- Oak Valley Station:
8480 Oak Valley Station Mr. Rodney Weldon, 82774 Tallassee Hwy., Eclectic, AL 36024
- Pierce Chapel:
8510 Pierce Chapel Mr. Buddy Lett, P.O. Box 240077, Eclectic, AL 36024
- Pine Level/Booth:
8050 Booth Mr. Pete Crowe, 1668 Co. Rd. 10, Prattville, AL, 36067
8520 Pine Level Mr. Ron Locke, 103 Laurel Hill Dr., Prattville, AL, 36066
- Pintlala:
8530 Pintlala Mr. Franklin A Brewer, 225 Oak Ridge Ln, Hope Hull, AL 36043
- Plantersville:
8340 Maplesville Ms. Erline Nix, 15 Maple Dr, Maplesville, AL, 36750
8540 Plantersville Mr. Marvin Warren, P.O. Box 43, Plantersville, AL, 36758
8570 Pleasant Valley Mrs. Kathyryne Colee, 464 Co. Rd. 83, Jones, AL 36749
- Prattville: First:
8580 First Church Mr. Steve Burton, P O Box 681111, Prattville, AL, 36068
- Prattville: Trinity:
8710 Trinity Mr. Rod Manning, 5101 Rives Rd., Elmore, AL, 36025
- Providence:
8590 Providence Mr. Kenneth Houston, 415 Gaddis Beach Dr, Titus, AL 36080
- Selma: Barrett Road:
8010 Barrett Road Mr. E. C. Clark, 1205 9th Ave., Selma, AL, 36701
- Selma: Church Street:
8150 Church Street Mr. John Parris, 2402 Old Orrville Rd, Selma, AL, 36701
- Selma: Memorial:
8360 Memorial Mr. Scott Brech, 3951 AL Hwy. 22, Selma, AL, 36701
8660 Summerfield Ms. Audrey Reed, 14 Centenary St., Selma, AL, 36701
- Selma: West Highland:
8730 Union Mr. J.D. Willis, 580 Co. Rd. 919, Sardis, AL, 36775

8770 West Highland Snowdoun:	Mr. Mason Harris,	2601 Summerfield Rd., Selma, AL 36701
8620 Snowdoun	Mr. Buddy Boyd,	2256 Sellars Rd., Ramer, AL 36069
Tallassee: Carrville:		
8100 Carrville	Mr. Clarence Cantrell,	16 Peachwood Dr., Tallassee, AL 36078
Tallassee: East Tallassee:		
8210 East Tallassee	Mr. Jay Woodall,	1601 Little Rd., Tallassee, AL 36078
Tallassee: First:		
8680 First Church	Mr. Dale Segrest,	463 Riverside Dr., Tallassee, AL 36078
Tallassee: St. Paul		
8640 St. Paul	Mr. Ed Smith,	309 2nd Ave, Tallassee, AL 36078
Trinity (Weoka):		
8700 Trinity	Mrs. Jean Stubblefield,	431 Holiday Dr, Titus, AL 36080
Union/Central:		
8120 Central	Mr. Mike Mays,	1620 Fleahop Road, Eclectic, AL 36024
8720 Union	Mr. Vail Samson,	209 Delilah Ln, Eclectic, AL 36024
Verbena:		
8560 Pleasant Hill	Mr. Raymond Allen,	2494 Co. Rd. 19N, Prattville, AL 36067
8740 Verbena	Mr. Joe Hopper,	1608 Co. Rd. 508, Marbury, AL 36006
Wallsboro:		
8750 Wallsboro	Mr. Terry Bridgman,	971 Old US Hwy 231, Wetumpka, AL 36092
Wetumpka First:		
8780 First Church	Mr. Mabrey Whetstone,	450 Holiday Dr, Titus, AL 36080

PENSACOLA DISTRICT

Aldersgate:		
9000 Aldersgate	Mr. Jim Green,	7050 Luth Rd., Molino, FL 32577
Allen Memorial:		
9010 Allen Memorial	Miss Diane Pickens,	109 Harvest Hill Rd., Cantonment, FL 32533
Annie Jones:		
9015 Annie Jones	Mr. Robert Gibbs, Jr.	,613 E. Carney St., Atmore, AL 36502
Bagdad:		
9030 Bagdad	Mr. Jim Oliver,	7374 Bain Dr., Milton, FL 32583
Baker:		
9040 Baker	Mr. John Stair,	P.O. Box 146, Milligan, FL 32537
Byrneville:		
9060 Byrneville	Mr. Joe Whittington,	860 Byrneville Rd.,Century FL 32535
Century:		
9070 Century	Mr. W. S. vanMerkestyn,	1000 Jojo Rd., Pensacola, FL 32514
Chumuckla:		
9090 Chumuckla	Mr. Jeff Miller,	2936 Fox Pond Tr., Pace, FL 32571
Cottage Hill:		
9110 Cottage Hill	Mr. James W. Tipton,	541 McKenzie Rd, Cantonment, FL 32533
Crestview: First:		
9120 First Church	Dr. Lee Thigpen,	1005 Capri Ct., Crestview, FL 32539
Crestview: New Bethel:		
9320 New Bethel		
Crestview: St. Mark:		
9440 St. Mark	Ms. Suzanne Long,	124 Oakcrest Dr., Crestview, FL 32539
Destin:		
9130 Destin	Mr. Jim Llufau,	159 Indian Bayou Dr., Destin, FL 32541
Elizabeth Chapel:		
9140 Elizabeth Chapel	Mr. Charles Thames,	8197 Tidwell, Pace, FL 32571

Farm Hill: 9160 Farm Hill	Mr. Joe Hensel,	1224 Oak Ridge Trail, Cantonment, FL 32533
Fort Walton Beach: First: 9180 First Church	Mr. Doug Henderson,	621 N. Overbrook Dr., Ft Walton Bch, FL 32548
Fort Walton Beach: Trinity: 9480 Trinity	Ms. Edna Sherrow,	238 Yact Club Drive, Ft. Walton Beach, FL 32548
Gonzalez: 9200 Gonzalez	Mr. Mel Harris,	8740 Rose Ave, Pensacola, FL 32534
Gulf Breeze: 9210 Gulf Breeze	Mr. Jim Vickery,	2958 Coral Strip Pkwy, Gulf Breeze, FL 32561
Gulf Breeze: St. Paul 9220 St. Paul	Mr. Russ Weaver,	3228 Laurel, Gulf Breeze, FL 32561
Jay: 9230 Jay	Mr. Charles Greer,	3496 Hwy 4 West, Jay, FL 32565
Lathram Chapel: 9240 Lathram Chapel	Mr. Aubie Fillingim,	3098 Hwy. 196, Molino, FL 32577
Mae Edwards: 9250 Mae Edwards	Mr. Keith Gwaltney,	9 Cambridge Ave., Pensacola, FL 32534
Mary Esther: 9260 Mary Esther	Ms. Deane Willis,	108 Destin Dr., Ft. Walton Beach, FL 32548
McDavid: 9270 McDavid	Ms. Lillian Green,	4960 N. Century Blvd., Century, FL 32535
Milton: Christ: 9080 Christ	Mr. Bob Hollis,	7168 Richard Ln., Milton, FL 32570
Milton: First: 9280 First Church	Dr. Tony Peacock,	5812 Mimosa Ave., Milton, FL 32570
Mount Carmel: 9290 Mount Carmel	Mr. Tony Gomillion,	5324 Bob Sikes Blvd., Jay, FL 32565
Navarre: 9310 Navarre	Mr. Mike Koser,	9717 Navarre Pkwy, Navarre, FL 32566
Niceville: 9330 Niceville	Mr. Dan Holmes,	1305 Rosewood Way, Niceville, FL 32578
Pace: 9340 Pace	Mr. Roy Roberts,	9157 Stillbridge Ln., Pensacola, FL 32514
Pensacola: Baars Street: 9020 Baars Street	Mr. George Harrison,	3931 N. "S" St., Pensacola, FL 32505
Pensacola: Bellview: 9050 Bellview	Mrs. Shirley Wentworth,	9060 Cove Rd., Pensacola, FL 32534
Pensacola: Cokesbury: 9100 Cokesbury	Mr. Lowell Weaner,	3035 Oak Pointe Dr., Pensacola, FL 32505
Pensacola: Ensley: 9150 Ensley	Mr. Jack DeGasparre,	5020 Challenger Way, Pensacola, FL 32507
Pensacola: Ferry Pass: 9170 Ferry Pass	Mr. Charles Clark,	8248 Ridgefield Rd., Pensacola, FL 32514
Pensacola: First: 9350 First Church		

Pensacola: Gadsden Street: 9190 Gadsden Street	Mr. Steven McClellan,	1479 W Detroit Blvd, Pensacola, FL 32514
Pensacola: Myrtle Grove: 9300 Myrtle Grove	Mr. Bill Dunbar,	6165 Hilltop Dr, Pensacola, FL 32504
Pensacola: Perdido Bay: 9360 Perdido Bay	Ms. Christy Coulahan,	37 Arapaho Dr, Pensacola, FL 32507
Pensacola: Pine Forest: 9370 Pine Forest	Ms. Debbie Odom,	1725 Eagle Terr, Cantonment, FL 32533
Pensacola: Pleasant Grove: 9390 Pleasant Grove	Mr. Skip Dennis,	9805 S Loop Rd, Pensacola, FL 32507
Pensacola: Richards Memorial: 9400 Richards Memorial	Mr. Jim Jennings,	310 Teakwood Dr, Pensacola, FL 32506
Pensacola: Saint Andrew: 9420 Saint Andrew	Mr. Herb Davis,	7130 Peninsula Dr., Pensacola, FL 32526
Pensacola: Saint Luke: 9430 Saint Luke	Mr. Pat Rommes,	9513 Hummingbird Blvd, Pensacola, FL 32514
Pensacola: Saint Mark: 9450 Saint Mark	Mr. Chip Campbell,	1375 E Lee St, Pensacola, FL 32503
Pensacola: Saint Paul: 9460 Saint Paul	Mr. Bobby Roberson,	3437 Wesleyan Ct., Pace, FL 32571
Pensacola: Summit Park: 9470 Summit Park	Ms. Mildred RaitheL,	874 Valley Ridge Dr, Pensacola, FL 32514
Pensacola: Warrington: 9490 Warrington	Mrs. Pat Gamwell,	1004 Revere Dr., Pensacola, FL 32505
Pineview: 9380 Pineview	Mr. Ed Moore,	5371 Dobie's Rd, Milton, FL 32570
Shalimar: 9410 Shalimar	Mr. Terry Silvester,	860 The Masters Blvd, Shalimar, FL 32579
Wesley Memorial: 9500 Wesley Memorial	Mr. Ben Coulter,	P.O. Box 4473, Milton, FL 32572
Woodbine: 9510 Woodbine	Mr. Robert	Frommel, 5340 Sussex Ln., Pace, FL 3257

Division III — The Alphabetical Roll

PASTORAL SERVICE RECORD AND CONFERENCE DIRECTORY

NOTE: The Alphabetical Roll, the Pastoral Service Record, and the Conference Directory are all hereby presented in a combined form. It is our hope that we can present a more detailed as well as an accurate record of each minister. The information in this division is compiled from my records and not from those of the Board of Pensions. I sincerely hope they are accurate, and you are asked to notify me of any discrepancies in your record. It is our plan to continue this form on a permanent basis, and we hope it meets with your approval.

-The Conference Secretary

Symbols used *before* each name denote the category of conference relationship: AM-Associate Member; FE-Elder in Full Connection; FL-Full Time Local Pastor; PL-Part Time Local Pastor; PM-Probationary Member; RM-Retired Full Member; RA- Retired Associate Member; SY-Supply; SP-Student Local Pastor; AF-Affiliate Member; HM-Honorary Member; OE-Elder Member of Other Annual Conference; DM-Diaconal Minister; FD-Deacon in Full Connection; RP-Retired Probationary Member; RL-Retired Local Pastor; D-Deaconess; H-Home Missionary; OA-Associate Member of Other Annual Conference; OF-Full Member of other Annual Conference; LP-Other Local Pastor; PD-Probationary Deacon; PE-Probationary Elder.

*- No Record of Attendance (from the Registrar's Records)

The minister's spouse's name is listed in parentheses following the minister's name.

H: designates Home phone number; O: Office phone number.

The symbols used *after* the name are as follows: D-When Ordained Deacon; E-When Ordained Elder; A or PM-When Admitted on Trial or as a Probationer; FC-When Admitted into Full Membership; T-When Transferred into this Conference; LP-When Approved as a Lay Pastor or Approved Pastor; AM-When Approved as an Associate Member; and LFS-Less than Full Service.

NOTE-Service years listed with each person are "years under appointment", NOT years of pension credit. If you need information about pension credit, please contact the Pensions Officer of the Board of Pensions.

-The Conference Secretary

HONORARY MEMBERS

- HM DUFFEY, BISHOP PAUL ANDREWS (Louise)
3643 Fernway Dr., Montgomery, AL 36111
O: (334) 834-8990 H: (334) 284-6341
A-1944 (Tenn. Conference); FC-1946; D-1944; E-1946
1944-Chapel Hill Ct.; 1946 (Oct. 1)-T to Alabama Conference, Abbeville;
1950-Manon; 1954-Dexter Ave., Montgomery; 1961-Pensacola, First; 1966-
Dothan, First; 1970-Montgomery, First; 1976-Montgomery District; 1980-
Elected Bishop, assigned to Louisville Area; 1988-Retired
- *HM HANCOCK, BISHOP CHARLES W. (Miriam)
1345 Marlow Dr., Macon, GA 31210
H: (912) 757-0791
September 1988-Alabama-West Florida Conference; September 1992-Retired

- *HM KNOX, BISHOP J. LLOYD (Edith)
 6848 15th St., S., St. Petersburg, FL 33705
 H: (404) 659-0002
 1984-Elected Bishop; 1984-Birmingham Area (including Alabama-West Florida);
 1988-Birmingham Area (only North Alabama Conference); 1992-Atlanta Area;
 1996-Retired
- HM McDAVID, BISHOP JOEL DUNCAN (Milah)
 616 Willow Brook Run, East, Mobile, AL 36608-3842
 H: (334) 460-4689
 A-1944; FC-1946; D-1944; E-1946
 1944-Grand Bay; 1947-Toulminville; 1950-Auburn; 1958-Montgomery, First;
 1966-Mobile, Dauphin Way; 1972-Elected Bishop, assigned to the Florida Area;
 1980-Atlanta Area; 1984-Retired
- HM SANDERS, BISHOP CARL J. (Billie Jo)
 4016 Meadowview Ave., Birmingham, AL 35243
 1972-Elected Bishop, assigned to the Birmingham Area; 1980-Retired;
 1983 (April 22)-Retired, supplying Montgomery, First; 1983-Montgomery, First;
 1983 (Nov. 15)-released from appointment, Retired
- HM WATSON, BENJAMIN MICHAEL (Margaret)
 P. O. Box 13616, Macon, GA 31208
 O: (912) 738-0048 FAX (912) 738-9033
 A-1972; D-1972; FC-1976; E-1976
 1972-Student, Emory; 1974-Student, Vanderbilt; 1975-Aldersgate; 1977-Christ
 Church, Milton; 1979-Covenant, Dothan; 1990-Mobile: Dauphin Way 2000-
 Elected Bishop, assigned to South Georgia Area

ACTIVE AND RETIRED MINISTERS

- *FL ABBOTT, BENNETT (Donna)
 P O Box 3941, Phenix City, AL 36870
 O: (334) 291-0637 H: (334) 298-5439
 SP-1995
 2000-Phenix City:Hillside
 1 yr.
- RM ABBOTT, CLIFFORD MILES (Wee Wau)
 668 Ashford Rd., Cantonment, FL 32533-4851
 H: (850) 937-0856 FAX: (850) 937-0856
 LP-1949; A-1952; FC-1954; D-1950; E-1954
 1947-Robertsdale-Marlow; 1949-Opelika, Pepperell; 1953-Tallassee, First; 1957-
 Fairhope; 1960-Toulminville; 1963-Marianna, First; 1968-St. James, Montgomery;
 1974-Enterprise, First; 1979-Andalusia District; 1981-Pensacola District; 1985-
 Pensacola: St. Mark; 1987-Retired; 1990-Supplying Pollard; 1993-Retired; 1996-
 supplying Mae Edwards
 39 yrs.
- FE ADAMS, JASON BUREN (Amy)
 9200 Holtville Rd, Wetumpka, AL 36092-7609
 O: (334) 569-2375 H: (334) 569-3439
 PM-1996; D-1996; FC-1999; E-1999
 9/94-Ozark: Post Oak; 1995-Seale/Alexandria; 1997-Montgomery: Aldersgate,
 Assoc.; 2001-Cain's Chapel
 5 yrs. CEUs. 2000-01: 7.6

- FE ALBRITTON, WALTER MATTHEW, JR. (Dean)
 800 Second Ave., Opelika, AL 36801-4336
 O: (334) 745-2632 H: (334) 745-3652 FAX: (334) 742-9085
 A-1954; FC-1958; D-1956; E-1958
 8/28/53-LaPlace Circuit (Supply); 1954-LaPlace; 1955-Student, Vanderbilt; 1956-Midway Ct.; 1958-Pine Forest; 1963 -Assoc. Director, Conference Council; 1968-General Bd. of Evangelism; 1972-Government St., Mobile; 1975-Demopolis, First; 1980-Whitfield Memorial; 1982-Pensacola: Richards Memorial; 1989-Opelika: Trinity
 47 yrs. CEUs. 2000-01: 3.0
- *RA ALBURL, ALONZO JAY (Voncile)
 3185 Pond Ridge Trail, Snellville, GA 30278
 H: (404) 985-4610
 LP-1967; AM-1973; D-1971
 1967-Alston-Clopton; 1969-Midway; 1970-Brantley; 1971-Williams-Tennille; 1973-Old Tabernacle (Enterprise); 1975-Pondtown; 1976-Verbena; 1978-Mt. Zion, East; 1979-Leave of Absence; 1980-Geiger, First; 1982-Trinity; 1983-Midland City-Blackwoods; 1985-Beatrice; 1988-Retired
 18 yrs.
- *RA ALEXANDER, BILLIE RAY (Maxine)
 1026 East Main St., Albertville, AL 35951
 H: (205) 878-1655
 LP-1968; AM-1971; D-1970
 1968-Bruce; 1974-Calloway-Mexico Beach (August 15); 1976-Calloway; 1978-Byrneville-Mt. Carmel; 1979-Mt. Carmel; 1987-Thomaston; 1988-Panama City: Trinity; 1993-Retired
 25 yrs.
- FE ALLEN, AUGUSTUS M. "LEE" (Ginny)
 1285 Jackson St., Chipley, FL 32428
 O: (850) 638-0010 H: (850) 638-1375
 A-1977; D-1977; E-1979; FC-1979
 1977-Student, Asbury; 1978-Creola-Plateau; I 1980-Creola; 11/84-Panama City, First Associate; 1988-Tr. Texas Conf. (Associate: Woodlands UMC, TX); 2/92-Highland Park-OM; 1992-Trans. AL-W. Fla.; 1992-Mobile: Dauphin Way, Associate; 1994-Rosinton; 2000-Chipley
 24 yrs.
- FE ALLEN, JIMMY LEON, JR. (Anita)
 800 2nd Ave., Opelika, AL 36801-4336
 O: (334) 745-2632 H: (334) 745-3625 FAX: (334) 742-9085
 S-1983; LP-1988; PM-1994; D-1994; FM-1996; E-1996
 1983-Trinity; 1988-Geiger/First Emelle; 1993-Student; 1994-Appointed to another Methodist Conference, Associate Minister, Corinth, First UMC: Corinth, MS; 1995-Opelika: Trinity, Associate
 17 yrs. CEUs: 2000-01: 3.0
- FE ALLERHEILIGEN, DEAN (Nancy)
 615 W. Pullum, Samson, AL 36477
 O: (334) 898-2243 H: (334) 898-2494 FAX: (334) 742-9085
 SLP-1990; PM-1992; D-1992; FC-1997; E-1997
 1990-Hatchechubbee/Pittsview; 1993-Panama City: First, Associate; 1995-Bethel; 1999-Samson/Corner Creek
 11 yrs. CEUs. 2000-01: 1.1

- *RM ALLISON, JAMES LARUE (Angela)
 P.O. Box 10, Irvington, AL 36544-0010
 H: (251) 957-6191
 LP-1961; A-1967; FC-1969; D-1967; E-1969
 1962-Coden (LP); 1966-Opelika, St. Paul; 1969-Geneva, Westside; 1972-St. John,
 Mobile; 1973-Citronelle-Aldersgate; 1976-Sage Ave., Mobile; 1991-Pensacola, St.
 Andrew; 1994-Freeport; 1997-Retired, Supplying Irvington
 35 yrs.
- *FE ANDERSON, DAVID LYNN (Beverly)
 P.O. Box 8534, Mobile, AL 36608-0534
 H: (334) 639-6983
 S-1983; A-1987; D-1987; E-1990; FC-1990
 1983-Midway; 1988-Dothan: Denton Road; 1992-Tanner Williams; 1993-Leave of
 Absence; 1997- Located
 12 yrs.
- FE ANDERSON, LAWRENCE M. (Linda)
 P O Box 477, Bonifay, FL 32425
 O: (850) 547-3785 H: (850) 547-2296 FAX: (850) 547-5375
 A-1984; D-1984; FC-1987; E-1987
 1984-Student, Asbury; 1985-Pondtown; 1987-Pensacola: Myrtle Grove, Associate;
 1991-Mobile: Grace; 1994-Geneva: Westside; 1999-Bonifay
 17 yrs.
- *RM ANDRESS, ERNEST MARION (Martha)
 121 Woodleigh Rd., Dothan, AL 36305
 H: (334) 671-3708
 LP-1950; A-1958; FC-1960; D-1958; E-1960
 1951-Associate, St. Mark, Montgomery, 7/15/51-Whitfield, Montgomery; 1953
 (8/26)-Military Service; 1955-Salem Ct.; 1956-Walisboro; 1957-Student, Emory;
 1960-Destin; 1961-Pensacola: Cokesbury; 1967-Panama City: Forest Park; 1969-
 Headland; 1974-Thomasville; 1980-Andalusia, First; 1981-Monroeville; 1987-
 Abbeville-Haleburg; 1996-Retired-Supplying Hartford: St. Paul/Malvern
 1997-Retired
 40 yrs.
- FE ANDREWS, JOEL EARL (Betty)
 P.O. Box 241347, Montgomery, AL 36124-1347
 O: (334) 272-8622 H: (334) 279-0216 FAX: (334) 277-5999
 A-1959 (N. Ala.); FC-1961; D-1959; E-1961; T-1977 (From N. AL.)
 1958-Mt. Zion, Gadsden; 1961-Chaplain, U.S. Army; 1985-Retired; 1991-
 Readmitted, Montgomery: Frazer Memorial, Associate
 37 yrs.
- FL ANDREWS, LOUIE
 1916 Clay Ave., Panama City, FL 32401
 O: (850) 763-6537 H: (850) 763-8713
 1995-Mexico Beach; 1997-Panama City: First, Assoc.
 5 yrs. CEUs. 2000-01: 1.4

- *RM ARLEDGE, BENJAMIN FRANKLIN (Josie)
500 Ranchero Circle, Dothan, AL 36301
H: (334) 793-9673
LP-1961; A-1964; FC-1966; D-1958; E-1960
1956-Geneva Ct.; 1960-Ariton; 1961-Dothan Ct.; 1964-Daleville; 1967-Curtis Memorial, Dothan; 1971-Louisville-Clio; 1976-Pine Grove-103 Beulah; 1977-Jay; 1980-Luverne; 1983-Slocomb; 1987-Retired
29 yrs.
- *SY ARMSTRONG, GARY (Juanita)
11200 E. County Road 4, Hartford, AL 36344
H: (334) 588-2429
SY-2000
2000(01/24)-Bethlehem
1 yr.
- *AM ARMSTRONG, WILLIAM WAYNE (Pat)
8000 Chumuckla Hwy., Pace, FL 32571-9233
O: (850) 994-5934 H: (850) 995-0386
S-1985; LP-1986; AM-1993; D-1993
1985-Canoe-Annie Jones Memorial; 1986-Uniontown; 1988-Pine Hill; 1993-Cedar Hill/Fidelis; 1994-Leave of Absence; 1997-Milton: Christ, Assoc.; 1999(09/01)-Leave of Absence; 2000-Elizabeth Chapel
16 yrs.
- FE ARNOLD, DANNY RAY (Alice)
P O Box 299, Blountstown, FL 32424-2154
O: (850) 674-8254 H: (850) 674-4115 FAX: (850) 674-8254
A-1980; D-1980; FC-1983; E-1983
1980-Student, Asbury; 1981-Hopewell; 1984-Glenwood; 1986-Phenix City; Hillside; 1987-Slocomb; 1991-Brantley; 1996-Blountstown
21 yrs. CEUs. 2000-01: 1.9
- *RM ARNOLD, FRANK AUBREY, JR. (Dixie Lee)
Route 3, Box 33, Ozark, AL 36360
H: (334) 299-3119
LP-1953; A-1957; FC-1960; D-1957; E-1960
1953-Fairview; 1956-Student, Duke; 1958-St. Paul, Opelika; 1960-Wilmer; 1965-Luverne; 1968-Dexter Ave., Montgomery; 1975-Monroeville; 1979-St. Andrew; 1984-Opelika, First; 1989-Mobile, Ashland Place; 1990-Retired
37 yrs.
- FE ASHBROOK, STEPHEN DAVID (Mary)
LP-1987; FL-1991; PM-1992; D-1992; E-1993; FM-1993
1987-Courtland (N. AL); 1991-Panama City, First, Associate; 1993-Pine Grove; 1997-Bonifay; 1999-Enterprise: Heritage; 2000-Coden/Dauphin Island; 2001-Chaplain
14 yrs.
- SP ASHBROOK, STEVEN DAVID, JR.
4400 W. 19th St., Panama City, FL 32405
O: (850) 769-4100 H: (334) 763-5572
1996-Tuskegee: First/Armstrong; 1998-Panama City: St. Mark
5 yrs.

- FE** **ASHURST, TURPIN CONWAY (Angie)**
 P O Box 99, Notasulga, AL 36866-0099
 O: (334) 257-3707 H: (334) 257-3791 FAX: (334) 257-3791
 A-1964; FC-1967; D-1964; E-1967
 1960-Government St., Greenville (Supply); 1962-Malone (Supply); 1964-Corner
 Creek; 1966-Student, Emory; 1967-Chaplain, U.S. Army; 1987-Dothan: Covenant,
 Associate; 1988-Leave of Absence; 1990-Center; 1991-Leave of Absence; 1993-
 Enterprise: Pleasant Ridge/Sardis; 1995-Murphy's Chapel; 1996-Pine Level; 1998-
 Notasulga
 37 yrs.
- SP** **ATWOOD, NATHAN (Shawna)**
 P O Box 190, Hatchechubbee, AL 36858-0190
 O: (678) 526-8723 H: (334) 667-7801 FAX: (334) 667-7801
 SP-1999
 1999-Pittsview/Hatchechubbee
 2 yrs.
- *FD** **AUSLEY, LISA FRIEDMAN (Rurel)**
 107 Arrowpointe Cove, Valparaiso, FL 32580
 H: (850) 678-7100
 FC-1997; D-1997
 1997- Clanton: First- Teacher in Residence; 1998-Niceville, Teacher in Residence
 4 yrs.
- FE** **AUSLEY, RUREL REUBEN, JR. (Lisa)**
 P.O. Box 278, Niceville, FL 32588-0278
 O: (850) 678-4411 H: (850) 678-7100 FAX: (850) 678-2222
 A-1979; D-1979; FC-1981; E-1981
 1979-Student, Asbury Seminary; 1980-Silas; 1982-Montgomery, Aldersgate,
 Associate; 1985-Aldersgate; 1988-Midway: St. Paul; 1994-Clanton: First; 1998-
 Niceville
 22 yrs. CEUs. 2000-01: 3.0
- FE** **AUTREY, KENNETH ELWYN (Pamela)**
 2673 Fisk Road, Montgomery, AL 36111
 O: (334) 281-2467 H: (334) 409-0371 FAX: (334) 281-2698
 SLP-1971; A-1974; D-1974; FC-1976; E-1976
 1971-Melvin; 1973-Williams-Tennille; 1975-Notasulga; 1976-Eufaula:
 Washington St.; 1979-Woodlawn; 1988-Gulf Shores; 1990-Brewton: First; 1992-
 Mobile: Kingswood; 2000 (Sept. 11)-Montgomery: Whitfield Memorial
 30 yrs.
- FE** **AVERY, CHARLES WILLIAM**
 P.O. Box 2727, Pensacola, FL 32513
 O: (850) 434-0118 H: (850) 438-5052 FAX: (850) 434-0119
 A-1966; FC-1968; D-1966; E-1968
 1965-Crawford; 1968-Washington St., Eufaula; 1972-Parker; 1978-St. Francis St.;
 1982-Destin; 1996-Pensacola District Superintendent
 36 yrs. CEUs: 2000-01: 3.6

- DM BADSKEY, STEVEN LEE
6610 Vaughn Road, Montgomery, AL 36116-1298
O: (334) 272-6152 H: (334) 244-9975
DM-2000
2000-Montgomery: Aldersgate, Minister of Music
1 yr.
- FE BAILEY, FRED WILLIAM (Loralie)
1149 Gaddis Ave., Prattville, AL 36066
O: (334) 262-0774; H: (334) 365-3390
LP-1961; A-1963; FC-1965; D-1963; E-1965
1960-Detroit (N. Ala.); 1961-Heiberger; 1962-Student, Emory; 1963-Armuchee (N. Ga.); 1964-Grace, Marianna; 1967-Hillside, Phenix City; 1969-Wewahitchka; 1971-Cain's Chapel; 1974-Jay; 1975-Malone; 1977-Bermuda; 1979-Chatom-Chalker Memorial; 1982-Excel; 1987-Autaugaville; 1993-Union Springs: First 1996-Montgomery: Dexter Ave.; 2001-Retired, supplying Montgomery,Boylston 40 yrs.
- FE BAILEY, ROBERT JAMES (Judy)
208 Pace Pkwy., Cantonment, FL 32533-1228
O: (850) 968-6213 H: (850) 968-3406 FAX: (850) 968-5113
PLP-1990; PM-1995; D-1995; FC-1998; E-1998
1990-West Florida Wesley Foundation; 1992 (7/13/92)-Gulf Breeze, Associate; 1993-Gulf Breeze, Director of Singles' Ministries/U.W.F. and P.J.C. Wesley Foundation; 1994-Gulf Breeze, Director of Singles Ministries; 1998 (Jan.1)-Allen Memorial
11 yrs. CEUs. 2000-01: 4.7
- FE BALL, RONALD TERRY (Charlotte)
345 Greenwood Circle, Panama City, FL 32407
O: (850) 234-3196 H: (850) 234-2435 FAX: (850) 234-7311
LP-1974; A-1981; D-1981; FC-1984; E-1984
1974-Old Tabernacle; 1975-Bascom; 1976-Fogil-Epworth (OKLA.); 1978-Cottondale; 1979-Tabernacle, Dothan; 1980-Student, Candler; 1982-Ozark: First, Associate; 1984-Enterprise, Rucker Boulevard; 1984 (Aug.)-name changed to Enterprise: Heritage; 1995-Panama City: Woodlawn
27 yrs. CEUs. 2000-01: 2.8
- FE BALLARD, EARL L. (Susan)
800 Second Ave., Opelika, AL 36801-4336
O: (334) 745-2632 H: (334) 745-7795 FAX: (334) 742-9085
T-S. Ga.-1980; FC-1982; E-1982; A-1978; D-1978 (S. GA.)
1980-Opelika: Trinity, Assoc.
21 yrs. CEUs. 2000-01: 3.0
- FE BARNES, DIANA LOU
P O Box 233, Creola, AL 36525
O: (251) 342-0462 H: (251) 675-3669
PM-1999; FC-2001; D-1999; E-2001
1998-Uriah-Mineola; 2001-Creola
3 yrs. CEUs. 2000-01: 8.4

- *PL** BARNES, TRAVIS W. III (Becki)
7 Carolyn St., Selma, AL 36701
O: (334) 872-7471; H: (334) 875-8523
1993-Greenville: St. Paul; 1996-Heiberger; 2000-Lowndesboro
8 yrs.
- FD** BARNHARDT, PAM (Alan)
324 Pineville Rd., Monroeville, AL 36460
O: (334) 575-5714 H: (334) 575-5118
FC-1997; D-1997
1997-Monroeville: First, Director of Christian Education and Music
7 yrs.
- SY** BARROW, JAMES G. (Carol Jean)
400 Mixon Ave., Bay Minette, AL 36507
H: (251) 937-8666
1998-Perdido
3 yrs.
- FE** BARRY, WILLIAM HASTINGS
9485 Highway 197, Jay, FL 32565-9345
O/H: (850) 995-4261
A-1965; FC-1968; D-1965; E-1968
1965-Odenville (N. Ala.); 1967-Gilbertown; 1969-Pine Grove-Beulah; 1972-Broad
St., Mobile; 1975-Whistler-Hubbard Memorial; 1978-Eutaw; 1980-Gonzalez;
1985-Panama City: Callaway; 1988-Wewahitchka; 1991-Hartford, First; 1994-
Selma: Memorial; 1997-Disability Leave; 1998-Atmore: McRae Street/Lottie;
2000-Chumuckla
36 yrs.
- FE** BASS, RAY T., JR. (Anna)
2420 E. Balwin Rd., Panama City, FL 32404
O: (850) 769-1300 H: (850) 769-8012
S-1983; PM-1991; D-1991; FM-1994; E-1994
1983 (Sept.15) -LaPlace Circuit; 1992-Aldersgate; 1993-Flomaton; 1997-Panama
City: Highland Park
18 yrs. CEUs. 2000-01: 7.0
- FL** BATCHELOR, JAMES F. (Lynne)
P O Box 56, Loxley, AL 36551-0056
O: (251) 964-5241 H: (251) 964-5342
1998-Loxley
3 yrs.
- *SY** BATEMAN, A. LEE (Lucinda)
5502 Admiral Doyle Road, Pensacola, FL 32503
H: (850) 457-3513 FAX: (850) 452-1639
2001-Pensacola: Pleasant Grove

- RM BATES, JOSEPH ELMER (Dean)
 P.O. Box 337, Clopton, AL 36317
 H: (334) 585-5270
 LP-1958; A-1962; FC-1965; D-1963; E-1965
 1959-Clio; 1960-Park Street, Troy; 1962-Canoe; 1963-Brentwood, Pensacola;
 1964-Pine Hill; 1967-Theodore; 1969-Floral; 1976-Linden; 1980-Thomasville;
 1984-DeFuniak Springs, First; 1985-Selma: Memorial; 1989-Hope Hull; 1991-
 Retired, Supply, Chisolm; February 1993-supplying Kinston; 1999-Supplying
 Clopton-Edwin
 32 yrs.
- PE BAUGHMAN, GAIL ANN (Ron)
 100 Fourth St., Prattville, AL 36067
 O: (334) 365-5977 H: (334) 358-0893
 PE-2001
 2001-Prattville: First, Assoc.
- FL BAXTER, JOHN H. (Martha)
 2410 Denton Rd, Dothan, AL 36303
 O: (334) 793-5277 H: (334) 794-1793
 S-1988; PL-1991
 1988-Conecuh Circuit; 1994-Geneva, Pleasant Ridge; 1995-Rocky Creek; 1997-
 Grimes/Rocky Creek; 2000-Dothan: Denton Road
 13 yrs.
- FE BAXTER, JOHN IRVING (Rachel)
 P.O. Drawer L, Elba, AL 36323
 O: (334) 897-2219 H: (334) 897-6127 FAX: (334) 897-2219
 S-1981; A-1987; D-1987; FC-1989; E-1989
 1981 (Sept. 1)-Pintlala; 1982-Conecuh Circuit; 1987-Ozark: First, Associate; 1991-
 Slocomb-Hurricane; 1999-Elba-Ham
 20 yrs. CEUs. 2000-01: 3.1
- PL BAXTER, MARTHA G. (John)
 1100 Appian Way Cir., Dothan, AL 36303
 H: (334) 794-1793
 LP-1983
 1983 (Jan. 1)-May Creek; 1985-May Creek-Dixie-Douglas Chapel; 1986-Dixie-
 Douglas Chapel; 1988-Kinston; 1989-Canoe-Annie Jones; Released, Aug. 1, 1989;
 1990-Dixie-Douglas Chapel-May Creek; 1993-Dixie-Douglas Chapel; 1994-
 Coffee Springs; 1995-Columbia/Mt. Zion; 1998 - Not Appointed; 1999-Center
 Ridge/Spring Hill
 15 yrs.
- FD BAXTER, RACHEL H. (John)
 P O Drawer L, Elba, AL 36323
 O: (334) 897-2219 H: (334) 897-6127
 FC-1997; D-1997
 1997-Enterprise: First, Director of Christian Program; 1999-Elba: First, Director of
 Education
 4 yrs.

- FE BEALE, MICHAEL JOSEPH (Danna)
2518 Upper Wetumka Rd., Montgomery, AL 36107
O: (334) 262-2649 H: (334) 277-5393 FAX: (334) 262-2649
D-1993; PM-1993; FM-1996; E-1996
1992-To Attend School; 1994-Montgomery, Aldersgate, Associate; 1997-Montgomery: St. Luke
7 yrs. CEUs: 2000-01: 1.6
- FE BEARDEN, RONALD OWEN (Melanie)
955 Crosby Road, Baxley, GA 31513
O: (912) 367-2446 H: (912) 367-0742
A-1985; D-1985; FC-1989; E-1989
1984-Student, Asbury; 1987 (May 1)-Pensacola: Richards Memorial, Associate; 1988-Chipley, Associate-Orange Hill; 1990-Mulder Memorial; 1995-Appointed to Attend School, Union Theological Seminary; 1996-Appointed to Attend School, Regent University, serving St. Luke, Virginia Conf.; 1998- Skipperville; 1999-Appointed to Attend School, Regent University
17 yrs.
- *SY BECK, STEVEN (Allison)
4124 Transmitter Road, Panama City, FL 32404
O: (850) 872-7966 H: (850) 522-0588
2001-Panama City: Aldersgate
- PE BECKHAM, VIRGINIA ALICE
200 26th St., Opelika, AL 36801-6234
O: (334) 745-9334 H: (334) 745-4103 FAX: (334) 745-4103
PE-1999
1997-Seale; 2000-Opelika: Pepperell
4 yrs.
- *RAF BECKLEY, ROBERT H. (Doris)
429 Paddock Lane, Montgomery, AL 36109
H: (334) 279-6428
1984-Affiliate Member (Member of Eastern Penn. Conference) 1983-Chaplain, Huntingdon College; 1992-Retired
- *RM BEERS, ALVA ELLSWORTH (Diane)
112 Hillock Ct., Nicholasville, KY 40356-8208
H: (606) 881-9304
A-1979; D-1979; FC-1981; E-1981
1979-Student, Asbury Seminary; 1980-Tanner-Williams; 1983 (Jan. 1)-Trinity; Mobile; 1989-Enterprise: St. Paul; 1993-Tabernacle; 1997-Retired
18 yrs.
- *RL BELARDINO, PAUL F. (Adele)
304 Hilltop Dr., Santa Rosa Beach, FL 32459
H: (850) 267-1156
LP-1986; SLP-1991
1986-Galilee; 1988-Bascom-Greenwood; 1989-Venters Memorial; 1991-Student, Emory; 1992-Honeyville; 1994-Portland; 1997-Retired, Supplying Red Bay; 1999-Retired, No Appointment
10 yrs.

- *FE BELCHER, JAMES ALLISON (Ella)
 P O Box 508, Lillian, AL 36549
 O: (251)962-4336 H: (251) 962-2999 FAX: (251) 962-3552
 A-1973; D-1973; FC-1976; E-1976
 1972-White Oak-Liberty; 1973-Student, Asbury; 1975-Midway; 1978-Park St.;
 1982-Dotban, Highland Park; 1986-Phenix City: Summerville; 1992-Pensacola:
 Warrington; 2001-Lillian
 29 yrs.
- PL BELCHER, JOHNNY M. (Mavis)
 2647 County Road 728, Chancellor, AL 36316
 O: (334) 393-2607 H: (334) 393-3965
 11/13/97-Hartford: St. Paul
 3 yrs.
- *RL BELL, LOUIS F.
 3676 S. Court St., Montgomery, AL 36105-2129
 H: (334) 286-0710
 Member of the A.M.E., Zion Church
 1987-Benson Circuit; 1991-Montgomery: St. Paul/Cedar Grove; 1997-Retired
 9 yrs.
- *RL BELLMAN, ROBERT E. (Joann)
 7662 State Road 71 S, Blountstown, FL 32424
 O: (850) 674-5577 H: (850) 674-3140
 1991-FLP
 1990-St. Mark; 1998-Retired, supplying Williams Memorial
 8 yrs.
- FE BENNETT, LARRY DEAN, SR. (Jane)
 LFS 4206 Camellia Dr., Montgomery, AL 36109-3005
 O: (800) 467-1632 H: (334) 272-8080 FAX: (334) 279-5811
 LP-1958; A-1964; FC-1966; D-1964; E-1966
 1957-Floral Ct.; 1959-Glenwood; 1961-Pittsview; 1964-Louisville; 1966-
 Associate, St. James, Montgomery; 1968-Snowdown; 1973-Chatom; 1973 (July
 1)-Leave of Absence (State of Alabama Director of Correctional Services); 1974-
 Director of Correctional Services; 1979-Leave of Absence; 1980-Lowndesboro;
 1983-Burkeville; 1987 (Jan. 1)-Leave of Absence; 1989-Tuskegee: First; 1991-
 Loachapoka/Gold Hill; 1993-Ramer; 1999-Fitzpatrick
 44 yrs.
- FE BENNETT, RICHARD A. (Virginia)
 3451 Aaron Trail, Powder Springs, GA 30127
 O: (770) 528-7443 H: (770) 439-6294 FAX: (770) 528-4949
 LP-1975; AM-1980; A-1984; D-1977; FC-1988; E-1988
 1975-Pine Apple; 1977-Baker; 1980 (Jan. 15)-St. Mark; 1982-Student, Asbury;
 1985-Orange Hill; 1985 (Aug.)-Student, American Institute, Jerusalem; 1986-
 Andalusia: West End; 1988-Appointment in Florida Conference; 1989-
 Appointment to Attend School; 1992-ABL C -Tallahassee Community College;
 1993-Professor of History and Religion, Southern Polytechnic State University,
 Marietta, Georgia
 20 yrs.

- RM BENNETT, ROBERT T. (Gladys)
2920 Park Street, Marianna, FL 32446
H: (850) 482-5861
LP-1977; AM-1981; A-1984; D-1978; FC-1986; E-1986
1977 (Sept. 1)-Walnut Creek; 1981-Salem-Mt. Zion; 1983-Bascom/Greenwood;
1988-Marianna: Grace; 1991-Retired; 1993-R.S., New Hope; 1995-Retired; 1999-
Supplying Bethlehem; 2000-Retired, No Appointment; 2001- supplying, Otter
Creek/Red Hill
13 yrs.
- FL BETTIS, MORRIS (Sylvia)
68 Jackson Rd, Sawyerville, AL 36776-5040
H: (205) 372-0143 FAX: (205) 372-0143
SY-1999; FL-2000
1999-Evergreen: St. Paul Circuit; 2001-St Matthew/Jackson Chapel
2 yrs.
- *SY BIELINSKI, RANDY (Julie)
3650 Union Hill Road, Bonifay, FL 32425
O: (800) 570-8447 H: (850) 535-9629 FAX: (850) 535-9480
1995-New Hope
6 yrs.
- RM BINGHAM, THOMAS AVERY (Elizabeth)
P.O. Box 6, Forest Home, AL 36030
H: (334) 346-2619
LP-1954; A-1968; FC-1971; D-1958; E-1960
1952-Golden Acres; 1954-Banks; 1955-Opp Memorial; 1956-Freeport; 1958-
Malone; 1959-Springfield, Panama City; 1960-Vernon; 1961-Coffee Springs; 1962-
Forest Home; 1966-Silas; 1968-Trinity, Choctaw; 1970-Pine Hill; 1972-Millry;
1974-Calvert-McIntosh; 1975-Chumuckla-Pineview; 1976-Ozark, Pleasant Hill;
1977-West End, Andalusia; 1979-Alco/Pollard; 1980-Uriah; 1982-Beatrice; 1983-
Forest Home; 1989-Retired; 1990-Retired, Supplying McKenzie; 1992-Retired;
1997-supplying Greenville: Government Street
37 yrs.
- *SY BIRD, FRANKLIN (Marie)
Rt. 1, Box 112, Ariton, AL 36311
H: (334) 762-2779
1997-Ariton
4 yrs.
- PL BLACKBURN, ALVIN (Linda)
P.O. Box 133, McKenzie, AL 36456
O: (800) 392-5825 Ext. 155 H: (334) 374-2233
PL-1991
1991-Georgiana, Friendship; 1992-McKenzie; 1996-McKenzie/New Home
10 yrs.
- SP BLACKMON, ANDREW ERIC (Sara)
P O Box 85, Goshen, AL 36035
H: (334) 484-0160
1997-Holly Grove; 1999-Goshen Circuit
4 yrs.

- *RM** BLAIR, JOE NEAL (Jane)
 4000 Fieldcrest Dr., Apt. C-206, Montgomery, AL 36111-3103
 H: (334) 280-2745
 A-1945 (N. Ala.); T-1949; FC-1950; D-1948; E-1950
 1945-Riverview; 1946-Student, Emory (Youth Director for Glenn Memorial); 1947-Student, Vanderbilt (Youth Director, Meridian St., Nashville); 1949-Director, Youth Work, Conference Bd. of Education; 1949 (8/26)-Released from appointment due to health; 1950-Supernumerary; 1951 (9/1)-Auburn Wesley Foundation; 1953-Eclectic; 1956-Ferry Pass, Pensacola; 1962- Marion; 1965-Fairhope; 1970-Eufaula, First; 1976-Pensacola, St. Mark; 1978-Wetumpka; 1983-Prattville: First, Associate; 1987-Retired
 42 yrs.
- *RM** BLANCHARD, DALLAS ANTHONY
 11542 Clear Creek Dr., Pensacola, FL 32514-9703
 H/FAX: (850) 968-6909
 LP-1956; A-1956 (N. Ala.); T-1956; FC-1980; D-1957; E-1960
 1951-Deer Park (Supply); 1954-Coden (Supply); 1955-Plantersville (Supply); 1956-Student, Vanderbilt (Pembroke, Ky. Supply); 1957-West End, Andalusia; 1958 (Sept.)-Student, Vanderbilt, supplying, Nashville: Love's Chapel; 1960-Associate, Dauphin Way, Mobile; 1963-Fort Deposit; 1965- Toulminville; 1968-Student, Boston; 1970-Professor, University of West Florida; 1981-Leave of Absence; 1982-Professor, University of West Florida; 1993-Retired
 40 yrs.
- *RM** BLAND, JOHN ANDREW (Marbel)
 Rt. 4, Box 321, Brewton, AL 36426
 H: (334) 248-2458
 LP-1965; A-1968; D-1968; FC-1974; E-1974
 1965-Antioch-Liberty; 1969-Crawford; 1970-Calloway; 1971-Student, Emory; 1972-Mt. Zion, West; 1974-Nov. 1, Repton; 1980-Rosinton; 1985- Mobile: Government Street; 1990-Wilmer; 1992-Union Springs: First; 1993-Repton Circuit; 1997- Retired
 32 yrs.
- *PL** BLEDSOE, MICHAEL B. (Becky)
 HCR 35, Box 122-A, Evergreen, AL 36401
 H: (251) 578-3723
 S-1965; PL-1972; D-1979
 1965-Hill's Chapel; 1966-Shady Grove; 1968-Repton; 1970-Evergreen, Youth Director; 1971-Evergreen Circuit; 1985-Mt. Zion, West; 1986-Mt. Zion, West-Wallace
 36 yrs.
- PL** BLUMENTHAL, MARY "MISSY" MELISSA (Skip)
 135 Poquito, Shalimar, FL 32579
 H: (850) 651-9565
 PL-1998
 1999-Kinston
 2 yrs.

- RM** **BOLAND, CHARLES HAMPTON, JR.**
 251 Lakeshore Dr., Milledgeville, GA 31061
 H: (912) 452-5097
 A-1955; FC-1958; D-1956; E-1958
 1955-Student, Emory; 1956-Rome Ct. (N. Ga.); 1957-St. Mark, Panama City;
 1958-Wilmer; 1960-Saraland; 1963-Chaplain, U.S. Navy; 1969-Chaplain, Middle
 Georgia State Hospital; 1982-Leave of Absence; 1985-Retired
 30 yrs.
- *SY** **BOLDEN, BILLY JOE, JR.**
 27889 State Hwy. 112, Robertsdale, AL 36567-9483
 O: (334) 931-3016 H: (850) 944-7350
 SY-2000
 2000-Clear Springs
 1 yr.
- FE** **BONNER, JOHN H. (Paula)**
 403 Racetrack Rd, NW, Fort Walton Bch, FL 32547-1512
 O: (850) 862-4169 H: (850) 862-5498 FAX: (850) 862-1103
 T-N.Ga.-1978; SLP-1968; A-1973; FC-1975; D-1973; E-1975 1968-Mulder
 Memorial-Oak Valley; 1972-Stewart Ave.; 1974-Griffin, First, Associate; 1976-
 South Calhoun; 1978-Carrville; 1979-Coden; 1981-Leave of Absence; 1983 (Nov.
 15)-Mobile, St. Paul; 1984 (Nov. 1)-Montgomery: St. Luke; 1989-Selma:
 Memorial; 1993-Camden; 1996-Prattville:Trinity; 2001-Fort Walton: Trinity
 33 yrs.
- FE** **BOOKER, WARREN G., JR. (Dorothy)**
 4904 Oak Cir. Dr. N., Suite 103, Mobile, AL 36609-4249
 O: (251) 660-8678 H: (251) 460-0557 FAX: (251) 660-8654
 A-1972, Upper Miss. Conf.; FC-1976; D-1972; T-1974 to East Ohio Conf.;
 E-1976; T-1993 from East Ohio Conf.;
 1970-Student, J.T.C. (Gammon); 1974-St. Matthew; 1980-Appointed to attend
 School, Methesco, D. Min.; 1983-Director, Gulfside Assembly; 1987- Vice-
 President, Wiley College; 1990-Indianola; 1993-Toulminville-Warren Street; 1997-
 Mobile District
 27 yrs.
- RM** **BOOZER, ASA (Jane)**
 4313 Indian Hills Rd. SE, Decatur, AL 35603
 H: (256) 353-4881
 A-1957; FC-1961; D-1957; E-1961
 1955-Thorsby; 1956-Student, Emory; 1959-McCann's Chapel, Jackson; 1964-
 Cloverdale, Dothan; 1988-St. Luke, Enterprise; 1972 (Aug. 1)-Marion; 1983-
 Ozark, First; 1989-Andalusia District; 1990-Montgomery District; 1997-Retired
 42 yrs.
- AM** **BORDAGES, HAROLD B. (Eleanor)**
 P O Box 65, Silas, AL 36919-0065
 H: (251) 542-9596; FAX (251) 542-9033
 LP-1988; AM-1990
 1988-Trinity; 1989-Honeyville; 1991-Snowdoun; 1994-Bagdad/Mae Edwards;
 1996-Clear Springs; 1997-Cedar Hill/Fidelis; 1998-Sweet Water; 2000-Silas
 Circuit
 13 yrs. CEUs. 2000-01: 4.6

- RL** **BOTTOMS, AGNES**
 P O Box 244, Black, AL 36314-0244
 H: (334) 684-2708
 9/10/97-Whitaker; 2001-Retired, supplying Oak Grove
 3 yrs.
- FE** **BOYKINS, ABE, JR. (Doris)**
 P.O. Box 35, Theodore, AL 36590-0035
 H: (251) 653-7483
 LP-1977; AM-1985; D-1985; A-1987; E-1989
 1977-St. Paul; 1978-St. Peter-Athens; 1979-St. Paul-Moses Chapel (All in MISS.);
 1981-Mobile: Wesley Chapel-Theodore First
 24 yrs. CEUs: 2000-01: 1.0
- *RM** **BOZEMAN, HOWARD L., JR. (Bettie)**
 5725 Old Pascagoula Rd., #100, Mobile, AL 36619-2126
 H: (251) 661-1333
 S-1974; A-1978; D-1978; FC-1981; E-1981
 1974-Epes; 1975-Geiger, First; 1977-Rocky Mount; 1980-Sandy Ridge; 1983-
 Castleberry; 1985-Daleville; 1989-Wilmer; 1990-Highland Park; 11/15/91-LOA;
 1992-Sage Avenue; 1995-Bayou La Batre; 1998-Retired
 24 yrs.
- *PL** **BRACEWELL, THOMAS F. (Debbie)**
 110 Fieldbrook Dr, Enterprise, AL 36330-4103
 H: (334) 347-1188 FAX: (334) 393-6799
 PL-2000
 2000-Banks/Union Hill/Pleasant Hill; 2001-Pine Level/Hills Chapel
 1 yr.
- *SY** **BRACKIN, MARK (Connie)**
 710 Whatley Dr., Dothan, AL 36303
 O: (334) 793-2284 H: (334) 793-7191
 SY-1999
 1999-Madrid; 1999(10/01)-Madrid/Napier; 2001-Napier
 2 yrs.
- *RM** **BRADLEY, BENJAMIN DAVID (Sallie)**
 4941 Soundside Dr., Gulf Breeze, FL 32563
 H: (850) 942-2505
 A-1959; FC-1963; D-1960; E-1963
 1959-Student, Duke; 1961-Byrneville; 1962-Associate, Dothan First; 1964-
 Brantley; 1966-Chaplain, U.S. Army; 1971-Counselor, Okaloosa Dept. Vocational
 Rehabilitation; 1974-Regional Counselor, Children's Home; 1978-Pinckard; 1980-
 Daphne; 1988-Clayton; 1998-Retired
 38 yrs.
- RM** **BRADLEY, CECIL EDGAR (Bernice)**
 1736 River Birch Hollow, Tallahassee, FL 32308
 H: (850) 942-2805
 A-1945; FC-1947; D-1947; E-1949
 1942-Black Ct.; 1943-Pike Ct.; 1945-New Brockton; 1949-Chickasaw; 1954-
 DeFuniak Springs, First; 1958-Andalusia, First; 1961-Richards Memorial,
 Pensacola; 1966-Demopolis; 1970-Marianna, First; 1974-St. James, Montgomery;
 1979-Shalimar; 1981-Dothan, Lafayette Street; 1983
 (Nov. 15)-Andalusia District; 1989-Retired
 46 yrs.

- FD** BRANCH, RICHARD WILLIAM (Heidi)
 6 East Wright St., Pensacola, FL 32501-4893
 O: (850) 442-1434 H: (850) 476-0295 FAX: (850) 432-5749
 DM-1992; FC-1997; D-1997
 1992-Bethel UMC (SC); 1994-Pensacola: First, Director of Music
 9 yrs.
- FE** BRANNON, JOHN M. (Janice)
 213 N Three Notch St, Troy, AL 36081
 O: (334) 566-4400 H: (334) 566-4720 FAX: (334) 566-4408
 S-1983; A-1987; D-1987; FC-1990; E-1990
 1983-Trinity (Weoka); Nov.15, 1990-Woodland; 1997-Atmore: First; 2001-Troy:
 First
 18 yrs.
- RM** BRANNON, TERRELL LEO (Martha)
 P O Box 205, Chatom, AL 36518-0205
 O: (251) 847-2531 H: (251) 342-5262
 LP-1952; A-1956; FC-1959; D-1957; E-1959
 1952-Park St., Troy; 1954-Ramer; 1958-Carrville, Tallassee; 1961-Dir. Adult
 Work, Bd. of Education; 1952-Samson; 1966-Brundidge; 1968-Director of
 Methodist Information; 1971-Ashland Place, Mobile; 1984-Auburn; 1985-
 Pensacola: Ferry Pass; 1986-Selma: Church Street; 1990-Forest Hill; 1996-
 Prattville: First; 1998-Brewton: First; 2000-Retired; 2000 (12/12)-Supplying
 Chatom
 48 yrs.
- PM** BRATCHER, JOHN L. (Linda)
 Rt 1, Box 670, Newbern, AL 36765-8934
 O: (334) 683-9572 H: (334) 624-3568 FAX: (334) 624-3990
 D-1998; PM-1998
 1999-Oak Grove Circuit
 2 yrs. CEUs. 2000-01: 1.2
- RM** BRIDGES, WILLIAM EARL
 765 Harrison Rd., Dothan, AL 36303
 H: (334) 702-2797
 LP-1963; A-1969; FC-1971; D-1966; E-1971
 1963-Winsett's Chapel; 1964-Anton; 1968-Uriah; 1971-Curtis Memorial, Dothan;
 1977-East Brewton; 1983-Geneva, Westside; 1985-Milton: Christ; 1987-
 Pensacola: St. Andrew; 1991-Asbury; 1997-Retired; 11/13/97-Supplying
 Columbia; 1999-Retired
 34 yrs.
- *RM** BRITT, ALBERT CRONIN (Mary)
 P.O. Box 278, Pine Hill, AL 36769-0278
 H: (334) 963-4644
 LP-1934; A-1937; FC-1939; D-1938; E-1940
 1934-Echo; 1935-LaPlace; 1937-LaPine; 1940-Butler; 1942-Marion Junction;
 1944-Fort Deposit; 1948-Milton-Bagdad; 1952-Whistler; 1956-Niceville; 1962-
 Abbeville; 1964-Graceville; 1966-Crawford; 1970-Jay; 1971-Disability; 1974-
 Retired
 35 yrs.

- RM BRITT, CHARLES ROBERT
 922 Tacoma, Auburn, AL 36830
 H: (334) 821-4127
 A-1944 (Tenn. Conference); FC-1945; D-1944; E-1945;
 T-1948, Liberia Conf.; T-June 1, 1955, Alabama-West Florida
 1944-Humphrey St., Nashville; 1946-Missionary to Liberia, Africa; 1955-
 Slocomb; 1957-Theodore; 1958-Prattville, First; 1963-Brewton, First; 1966-
 Pensacola District; 1968-Auburn, First; 1979-Professor, Auburn University; 1982-
 Retired; 1983-Retired, supplying Marvin-Watoola; 1988-Retired
 37 yrs. [TN - 2 yrs.; Global Mm. - 8.75; AL-W. FL - 22 yrs.]
- FE BRITTON, CURTIS EDWARD (Betty)
 2001 W. 11th St., Panama City, FL 32405
 O: (850) 785-1564 H: (850) 785-4447 FAX: (850) 785-0698
 LP-1959; A-1968; FC-1970; D-1964; E-1966
 1959-Floral Ct.; 1960-Opp Ct.; 1961-Mt. Zion; 1963-Deatsville; 1965-
 Lowndesboro; 1967-Government St., Greenville; 1969-St. Paul, Opelika; 1970-
 Hope Hull; 1972 (Sept. 1)-Ashford; 1975-Abbeville; 1979-Milton, First; 1984-
 Chipley; 1986-Thomasville; 1989-Trinity; 1991-Wetumpka: First; 1995-Pensacola:
 Gadsden St.; 1999-Panama City: St. Andrew
 42 yrs. CEUs. 2000-01: 1.8
- *FL BRITTON, GERALD HOWARD (Kay)
 416 West San Ysidro Blvd. 1-242, San Ysidro, CA 92173
 1993-Providence; 1994-Big Creek; 1996-Disability (7/1/95)
 3 yrs.
- FE BROMSTAD, DAVID L. (Syble)
 5343 Fowl River Rd., Theodore, AL 36582-8462
 O: (251) 973-2285 H: (251) 973-1025 FAX: (251) 973-2286
 FL-1979; AM-1985; D-1985; PM-1990; FM-1992; E-1992
 1979-Kinston; 1981-Kinston-Piney Grove; 1985-St. Stephens Circuit; 1986-
 Notasulga; 1992-Highland Park; 1994-Fowl River
 22 yrs. CEUs. 2000-01: 2.0
- FE BROOKS, JOHN E. (Reda)
 400 West Gadsden St., Pensacola, FL 32501
 O: (850) 433-6633 H: (850) 476-7845 FAX: (850) 476-4988
 1995-TR from North Georgia, 1995-Pensacola: St. Paul
 6 yrs. CEUs. 2000-01: 0.5
- RM BROOKS, OSCAR W.
 105C Tommie Dr., Moulton, AL 35650
 H: (256) 974-1306
 TR from N. AL Conference-May 26, 1986
 1986-Pensacola: St. Paul; 1990-Retired
 4 yrs.
- FE BROOKS, RICHARD EDWARD (Edith)
 P O Box 940, Orange Beach, AL 36561
 O: (251) 981-6751 H: (251) 981-2515 FAX: (251) 981-9366
 SLP-1989; PM-1991; D-1991; FM-1994; E-1994
 1989-Shady Grove; 1992-Malone/Friendship; 1994-Orange Beach; 2000(01/01)-
 Orange Beach/Morgan' Chapel; 2000(01/24)-Orange Beach
 12 yrs. CEUs. 2000-01: 6.6

- *RM BROWN, DONALD GLENN**
 5061 Sound Side Dr., Gulf Breeze, FL 32561
 H: (850) 934-3919 FAX: (850) 863-4574
 LP-1954; A-1958; FC-1960; D-1959; E-1961
 1954-Pollard (Released Sept. 1); 1956-Uriah; 1958-Lowndesboro; 1960 (Oct. 15)-
 Fort Davis; 1961 (Sept.12) -Loxley-Daphne; 1963-Loxley-Rosinton; 1966-
 Samson; 1967-Student, Emory; 1968-Tuskegee; 1970-Whitfield Memorial; 1974 -
 Clinical Chaplain, Regional Mental Health; 1997-Retired
 41 yrs.
- RM BROWN, JOHN LAMAR (Joy)**
 360 Dawn Lane, Mary Esther, FL 32569
 H: (850) 243-3188
 LP-1953; A-1957; FC-1957; D-1959; E-1961
 1953-South Brookley; 1961-Whistler; 1966-Clayton; 1979-St. Andrew; 1979-St.
 James; 1981-Shalimar; 1985-Selma District; 1999-Kingswood; 1992-Ft. Walton
 Beach: First; 1996-Retired
 43 yrs.
- RM BROWN, NAOMI JANE PRESCOTT**
 803 Cahaba Dr., Auburn, AL 36830-3201
 H: (334) 887-9255
 LP-1967; D-1975; AM-1983; A-1986; FC-1988; E-1988
 1974-Associate, Hopewell; 1977-No Appointment; 1979-Forest Home; 1980-
 Society Hill-Williams Chapel; 1983-Gajilee; 1984-Coffeeville; 1987-Excel; 1989-
 Hopewell; 1990-Retired
 11 yrs.
- RM BROWN, OLIVER CHILDS, III**
 824 N. Gay St., Auburn, AL 36830-3216
 H: (334) 821-4739
 LP-1954; A-1960; FC-1962; D-1960; E-1962
 1954-Newton (June to Sept.); 1955-Curtis Memorial, Dothan (June to Sept.);
 1956-Lowndesboro; 1958-Student, Emory; 1960-Perry Hill, Montgomery; 1965-
 Student, Glasgow, Scotland; 1966-Auburn: Grace; 1969-Consultant, Emergency
 Food Program; 1972-Disability; 1994-Retired
 39 1/2 yrs.
- PL BROWN, ROBERT W. (Kathleen)**
 77 Co. Rd. 43 S., Opelika, AL 36804
 O: (334) 242-6413 H: (334) 727-7116
 1992-Greenville, St. Paul; 1994-Deatsville/Jemison; 1997-Deatsville; 2000-
 Society Hill/Williams Chapel
 9 yrs.
- FE BROWN, THOMAS O'NEAL (Arlene)**
 109 Mary Dell, Ozark, AL 36360
 O: (334) 774-5588 H: (334) 774-8827
 LP-1968; D-1975; A-1975; FC-1977; E-1977
 1968-Stockton; 1970-Elmore-Deatsville; 1973-Crawford; 1974-Student, Emory;
 1976-Church St. Associate; 1978-Slocomb; 1980 (July 1)-Chaplain, U.S. Air
 Force; 1995-Pondtown; 2001-Ozark: Pleasant Hill
 33 yrs. 2000-01: 3.3

- *RM BRUNER, WILLIAM DOSSIE**
6317 Dickinson Way, Norfolk, VA 23464
H: (757) 424-1594
A-1950; FC-1954; D-1952; E-1954
1948-North Montgomery (Supply); 1949-Fort Davis (Supply); 1951-Student, Emory; 1952-Shalimar; 1956-Associate, First, Pensacola; 1958-Gulf Breeze; 1961-Chaplain, U.S. Navy; 1982-Leave of Absence; 1987-Retired
32 yrs.
- FE BRYAN, JOHN MICHAEL (Wendy)**
2932-B Harrison Ave., Panama City, FL 32405
O: (850) 785-6296 H: (850) 785-3386 FAX: (850) 763-3352
A-1994; D-1994; FC-1997; E-1997
1994-O.M. Tyro UMC; 1996-Panama City: Forest Park, Associate
7 yrs. CEUs: 2000-01: 1.7
- RM BRYAN, JOHN WILLIAM (Glenda)**
3903 Heatherbrook Pl, Dothan, AL 36303
H: (334) 702-4275
LP-1953; A-1958; FC-1962; D-1958; E-1962
1953-Clopton; 1956-Pleasant Hill; 1958-Elizabeth Chapel; 1959-Jay; 1961-Carrville, Tallassee; 1962-Snowdoun; 1965 -Epworth, Phenix City; 1966-Associate, Gadsden St., Pensacola; 1969-Daleville; 1972-Highland Park, Dothan; 1975-Foley; 1977-Pine Forest; 1980-St. Mark, Mobile; 1981-Pensacola, St. Mark; 1985-Fort Walton Beach: Trinity; 1986-Demopolis; 1989-Pensacola: Myrtle Grove; 1992-Geneva: Westside/Pleasant Ridge; 1994-Elba/Ham; 1995-Retired
42 yrs.
- FE BRYAN, ROBERT LAWSON (Sherrill)**
1380 West Main, Dothan, AL 36301-1310
O: (334) 793-3555 H: (334) 678-6615 FAX: (334) 794-8268
A-1973; D-1973; FC-1976; E-1976
1973-Student, Emory; 1975-Trinity, Associate; May 1, 1976-Hiland Park; 1980-Dexter Ave.; 1986-Brewton, First; 1990-Ashland Place; 1997-Dothan: First
28 yrs. CEUs. 2000-01: 2.0
- FE BRYARS, PAUL LAWRENCE (Vicki)**
1241 Woodley Road, Suite 2, Montgomery, AL 36106
O: (334) 833-4243 H: (334) 272-9100 FAX: (334) 833-4245
A-1981; D-1978; FC-1980; E-1980
1978-Student, Asbury; 1979-Associate, Bay Minette, First; 1982-Selma, Church Street, Associate; 1983-Phenix City, Epworth; 1997- Montgomery: Aldersgate; 2001-Montgomery-Prattville District
22 yrs. CEUs. 2000-01: 13.1
- AF BUCKNER, FRANK W. (Diane)**
2436 Sedgefield Lane, Montgomery, AL 36106
H: (334) 286-9426
(Member, Western North Carolina Conference)
1988-Professor, Huntingdon College; 1992-Chaplain, Huntingdon; 1994-Professor, Huntingdon College

- FE BUGNA, WILLIAM STEPHEN, JR. (Patsy)
 P.O. Box 240216, Eclectic, AL 36024
 O: (334) 541-2907 H: (334) 541-2907
 LP-1985; A-1986; D-1986; FC-1988; E-1988
 1985-Student, Asbury; 1986-Associate, Mobile Inner City Mission; 1988-Pensacola: Richards Memorial, Associate; 1991-Bayou La Batre; 1993-Eclectic; 1997- Leave of Absence
 13 yrs.
- *RM BULLINGTON, JOSEPH HARDIE, SR.
 50 Spring Run #226, Fairhope, AL 36532
 H: (334) 990-8911
 LP-1936; A-1940; FC-1942; D-1942; E-1945
 1936-Daleville; 1937-LaPlace; 1941-Titus; 1943-Macon Ct.; 1945-Pine Forest; 1949-Eight Mile-Chunchula; 1951-Eutaw; 1954-Evergreen; 1958-Trinity, Phenix City; 1959 (Nov. 1)-Luverne; 1961-Butler; 1963-Autaugaville; 1966-Gonzalez; 1968-Alabama Ave., Selma; 1972-Pinckard; 1976-Newton; 1978-Retired; 1978-Wesley Chapel/Oak Grove (RS); 1983-Retired, supplying Taylor-Malvern; 1990-Retired
 40 yrs.
- FE BULLINGTON, JOSEPH HARDIE, JR. (Marilyn)
 155 S. Section St., Fairhope, AL 36532-2297
 O: (251) 928-1148 H: (251) 928-5881 FAX: (251) 928-7328
 LP-1962; A-1966; FC-1969; D-1966; E-1969
 1968-Pleasant Hill, Ozark; 1969-Associate, Dothan First; 1971-Alco, Brewton; 1972 (Aug. 15)-Trinity, Fort Walton Beach; 1978-Pensacola: Cokesbury; 1990-Dothan: Covenant; 1994-Fairhope
 35 yrs.
- FE BURLESON, EDISON FRANKLIN (Sylvia)
 1996 Lansing Dr., Pensacola, FL 32504
 H: (850) 476-0872
 LP-1959; A-1965; FC-1967; D-1965; E-1967
 1959-Galilee Ct. (3 mos.); 1960 (Sept.)-Union Grove (N. Ala.); 1962-Galilee; 1963-Tallahassee Ct.; 1966-Hope Hull; 1967-Chaplain, U.S. Army; 1976-Chaplain, VA Hospital; 1978-Chaplain, U.S. Army; 1985-Wesley Memorial; 1987-Cantonment; 1990-Coden; 1991-LFS; March 1, 1991-Century Correctional Institution, Chaplain; 2001-Retired
 41 yrs. CEUs. 2000-01: 2.2
- PE BURLESON, STEPHEN RUSSELL (Carole)
 P O Box 642, Sneads, FL 32460
 O: (850) 593-6481 H: (850) 593-6196
 PE-2000
 1997-Society Hill/Williams Chapel; 1999-Lochapoka/Gold Hill; 2001-Sneads
 4 yrs.
- *RL BURROUGHS, JOHN C. (Annie)
 2117 N. 33rd Ave. N., Birmingham, AL 35207
 H: (205) 324-6830
 LP-1949; D-1950 (Central Alabama)
 1949 (Feb. 10)-Reeders; 1951-No appointment; 1954-Gordo; 1961-No appointment; 1971-New Style-Locust Bluff; 1982-Retired, Supplying New Style-Locust Bluff; 1983-Retired; 1984 (Oct. 15)-Retired, supplying New Style; 1992-Retired
 7 yrs.

- RL BUTLER, BASTON LAFON (Cora)
P.O. Box 72, River Falls, AL 36476
H: (334) 222-7988
FLP-1976
1976-Hopewell; 1977-McKenzie; 1979-West End; 1982-No Appointment; 1982 (Oct. 1)-Allen; 1987-Rutledge; Retired; 1996-Retired, supplying Vera Cruz; 1998-Retired; 1999(10/19)-supplying Searight; 2000-Retired, No Appointment
16 yrs.
- FE BUTLER, GLENN ARTHUR (Shery)
201 Heath St., Enterprise, AL 36330
O: (334) 347-9023 H: (334) 347-8672 FAX: (334) 393-3879
A-1981; D-1981; FC-1983; E-1983
1980-Beatrice; 1982-Mulder Memorial; 1989-Prattville: First, Associate; 1993-Luverne; 1996-Enterprise: St. Luke
21 yrs. CEUs. 2000-01: 1.0
- RM BUTTS, THOMAS LANE, JR. (Hilda)
311 Pineville Road, Monroeville, AL 36460-1338
O: (334) 575-2790 H: (334) 575-3811
LP-1951; A-1953; FC-1954; D-1954; E-1955
1950-Canoe; 1953-Pittsview; 1955-Student, Northwestern; 1957-Michigan Ave., Mobile; 1962-Foley; 1966-St. Andrew, Panama City; 1968-Brewton, First; 1972-Dothan District; 1976-Montgomery, First; 1983 (April 22)-Released from appointment; 1983 (Nov. 15)-Mobile, Chickasaw; 1986-Fort Walton Beach: Trinity; 1993-Monroeville: First; 1998- Retired
48 yrs.
- *DM BYRD, MARJORIE CHEROTA (Jim)
7732 Chesterfield Road, Pensacola, FL 32506
H: (850) 456-3732
DM-2000
- OE CABALLERO, LOUIS (Barbara)
P O Box 819, Century, FL 32535
O: (850) 256-3152 FAX: (850) 327-4933
1999-AWFC Director, Hispanic Ministries
2 yrs.
- *RM CADDELL, EUGENE DODDRIDGE
15701 Hwy. 17, Toxey, AL 36921-2440
H: (251) 843-2333
LP-1943; A-1948; FC-1951; D-1951; E-1953
1943-Silas; 1945-Gilbertown; 1949-Whistler; 1952-Brentwood, Baar Street, Pensacola; 1954-Jay; 1958-Tuskegee; 1960-Linden; 1967-Headland; 1969-Camden; 1974-Eutaw; 1978-Georgia na; 1979-Disability; 1984-Retired; 1986-Retired, supplying Akron-Flatwoods; 1987-Retired
40 yrs.
- FE CAIN, JOHN CANDLER, JR. (Lennie)
6215 Overlook Road, Mobile, AL 36618-3102
O: (251) 342-6666 H: (251) 342-8210
PM-1996; D-1996; FC-2000; E-2000
1996-To Attend School; 1997-Selma: Memorial; 2001-Mobile: St. John
5 yrs. CEUs. 2000-01: 9.4

- FE CALHOUN, WILLIAM EARL (Ann)
 3 Echo Lane, Fairhope, AL 36532
 H: (334) 990-2662
 LP-1955; A-1958; FC-1961; D-1960; E-1961
 1955-Silas; 1956-Akron-Havana; 1958-Seale; 1961-Choctaw (Trinity); 1965-Trinity, Panama City; 1968-Moundville; 1975-Fairhope; 1981-Opelika, First; 1984-Demopolis District; 1988-Director, Conference Council; 1996-Selma District Superintendent; 2001 (Jan. 1)-Montgomery-Prattville District; 2001-Retired
 46 yrs.
- *RA CALUMBO, MICHAEL J. (Virginia)
 P.O. Box 4894, Santa Rosa Beach, FL 32459
 H: (850) 231-5993
 1978 T-E. Penn.; AM-1966; D-1959; E-1960 (Central Penn.) 1978-Beatrice; 1979-Center Ridge; 1982-Retired, Supplying Point Washington; 1988-Retired; Retired Supply, Pleasant Grove; 1991-Supplying Bruce; 1995-Retired
 5 yrs.
- *RM CANNON, JOHN MILTON, JR.
 3111 Woodlands Dr., Smyrna, GA 30080
 LP-1970; A-1971; FC-1973; D-1971; E-1973
 1970-Tallapoosa Ct.; 1971-Notasulga; 1975-Pine Level; 1976-Pinckard; 1978-Sneads; 1982-Trainee, Hospital Chaplaincy; 1985-Chaplain, St. Elizabeth Hospital; 1986-Leave of Absence; 1989-Counselor, DeKalb Addition Center, Decatur, GA; 1994-Retired
 20 yrs.
- FE CARLSON, A. DENNIS (Diane)
 P.O. Box 398, Fort Deposit, AL 36032
 O: (334) 227-4932 H: (334) 227-8400
 FLP-1991; AM-1996; D-1996; FC-2000; E-2000
 1991-Chatom; 1997-Fort Deposit
 10 yrs. CEUs. 2000-01: 3.7
- RM CARLTON, ARTHUR McCOY (Mabel)
 9229 County Road 45, Marion Junction, AL 36759
 H: (334) 872-5930
 A-1944; FC-1946; D-1944; E-1946
 1944-Ramer; 1945 (April 1)-Columbia; 1945-Curtis Memorial, Dothan; 1948-Mt. Vernon; 1952-Hurtsboro; 1954-Opp, First; 1958-Atmore; 1963-Demopolis; 1966-Selma District; 1972-Brewton, First; 1973-Hartford; 1976-Wetumpka; 1978-Sabbatical; 1979-Retired
 33 yrs.
- RM CARMICHAEL, JOHN CURTIS (LaMerle)
 500 Spanish Fort Blvd. #160, Spanish Fort, AL 36527
 H: (251) 626-4160
 LP-1944; A-1946; FC-1949; D-1945; E-1949
 1944 (Feb. 1)-Columbia; 1944-Shady Grove; 1946-Columbia; 1948 (Sept. 1)-Warrington; 1960-Port St. Joe; 1962-Lafayette St., Dothan; 1966-Blue Lake; 1968 (Sept. 16)-Warrington; 1975-Mary Esther; 1976-Opp, First; 1980-Elba; 1985-Retired, supplying Goshen; 1995-Retired
 40 yrs.

- FE CARPENTER, JAMES WILLIAM (Laura)
 P.O. Box 700, Andalusia, AL 36420-0700
 O: (334) 222-3127 H: (334) 222-9086 FAX: (334) 222-0469
 LP-1962; A-1967; FC-1969; D-1967; E-1969
 1962-Glenwood; 1963-Old Tabernacle-Wesley Chapel; 1967-Pittsview; 1969-Associate, First, Panama City; 1971-Lynn Haven; 1975-DeFuniak Springs, First; 1976-Supernumerary; 1977-Pace; 1978-St. Marks, Montgomery; 1980 (Oct. 15)-Bonifay; 1984-Linden; 1987-Montgomery; Asbury; 1990-Andalusia: First; 1991-Prattville: First 1996-Director, Conference Council on Ministries
 39 yrs.
- FE CARTER, CRAIG ALLEN (Lee)
 3454 Fire Tower Rd., Wetumpka, AL 36093
 O: (334) 567-4225 H: (334) 567-7921 FAX: (334) 567-4275
 A-1988; D-1988; FC-1991; E-1991
 1988-Student, Asbury Theological Seminary; 1989-Montgomery: Aldersgate, Associate; 1994-Appointed to Attend Asbury Seminary; 1995-Mulder Memorial
 12 yrs. CEUs. 2000-01: 2.7
- FE CARTER, LESTER STANLEY (Nancy)
 P O Box 304, Slocomb, AL 36305-0304
 O: (334) 886-2897 H: (334) 886-2195
 LP-1969; A-1971; FC-1974; D-1971; E-1974
 1969-Clanton Ct.; 1971-Thorsby Ct.; 1973-Lisman Larger Parish; 1974-Plantersville; 1978-Pine Level; 1980-Autaugaville; 1983 (Jan. 1) -Opelika: Wesley Memorial; 1988-Snowdoun-Pintlala; 1989-Daleville; 1999-Slocomb/Hurricane
 30 yrs. CEUs. 2000-01: 0.6
- *H CARUTHERS, CARLTON (Bobbie)
 P O Box 7325, Mobile, AL 36607-0325
 O: (251) 479-0649 H: (251) 344-3526
 Executive Director, Dumas Wesley Comunity Center, Mobile
- SY CARYL, JOHN
 P O Box 6, Coffeerville, AL 36524-0006
 H: (251) 276-3336
 2000-Glenwood; 2001-Coffeerville
 1 yr.
- AM CARYL-GORDON, GERALD LEE (Susan)
 440 Highway 30, Eufaula, AL 36024
 O: (334) 687-2145 H: (334) 687-4014 FAX: (334) 687-1872
 LP-1988; AM-1994; D-1994
 1988-Opp: Memorial-Macedonia; 1989-Memorial; 1991-Bermuda; 1995-Eufaula: Epworth
 13 yrs.
- FE CASERTA, HAROLD H., JR. (Mary)
 3B Perry Cir., Annapolis, MO 21402
 O: (410) 293-1100 H: (443) 482-9345 FAX: (410) 293-4809
 A-1986; D-1986; FC-1989; E-1989
 1986 (Sept. 1)-Mobile: Ashland Place, Associate; 1989-Tallassee: East Tallassee-Carrville; 1989-Chaplain,U.S. Navy
 15 yrs.

- FE CASSADY, GENE ALAN (Barbara)
Rt. 10, Box 300, Andalusia, AL 36420
O: (334) 427-3902 H: (334) 222-3286
LP-1986; PM-1993; FM-1996; E-1996
1986-Panama City: Springfield, Associate; 1990-Appointed to Attend School; 1990-West Monticello (KY Conference); 1994-Fairview; 1999-Mt. Zion, East-Dozier
11 yrs. CEUs. 2000-01: 6.3
- FE CHANCE, MONROE PHILLIP, JR. (Lareaux)
P O Box 148, Coden, AL 36523-0148
O: (251) 861-5509 H: (251) 824-2560
9/30/1998-Mobile: Dauphin Island/Gov't St.; 2000-Mobile:Gov't St./Whistler;
2001-Mobile: Coden/Dauphin Island
3 yrs. CEUs. 2000-01: 22.3
- RM CHANDLER, JOHN EDWARD (Sylvia)
1921 Bayshore Dr., Niceville, FL 32578
H: (850) 678-4098 FAX: (850) 678-2222
LP-1956; A-1960; D-1960 (Courtesy Ky. Conf.); FC-1962; E-1962
1956-Newton; 1957-Student, Asbury (Served Graefenburg, Ky. 1958-1961); 1962-Louisville; 1964-Pine Grove; 1967-St. John, Mobile; 1972-Butler; 1977-Myrtle Grove; 1983-Niceville: First; 1998-Retired
42 yrs.
- *FE CHANDLER, MARCUS JACKSON (Bonnie)
189 Persimmon Rd., Monroeville, AL 36460
H: (251) 564-2196
A-1964; FC-1968; D-1964; E-1968
1964-Student, Asbury; 1966-Jay; 1970-Centreville; 1972-Castleberry, Director of Conecuh County Larger Parish; 1982 -Atmore, First; 1/1/94-Disability
33 yrs.
- FE CHANG, PETER M. (Cheryl)
229 Williams Ditch Rd., Cantonment, FL 32533-8254
O/H: (850) 968-5827
2001-Cottage Hill
- FE CHESSER, WILLIAM THAD
P O Box 50116, Mobile, AL 36605-0116
O: (251) 479-3456 H: (251) 478-8526 FAX: (251) 478-5557
LP-1964; A-1967; FC-1969; D-1967; E-1969
1963-Perote; 1964-Shady Grove; 1969-Pepperell; 1971-St. Paul, Bay Minette; 1973-Pine Grove-Ebenezer; 1974-Bagdad-Mae Edwards (August 15); 1977-Walnut Creek; 1977 (Sept. 1)-Chaplain Intern, Carraway Methodist Hospital; 1978 (Sept.)-Enterprise: First, Associate; 1979-Westview Heights, Ozark; 1983-Pinckard; 1987-Enterprise: Wesley Chapel; 1989- Snowdown-Pintlala; 1991-Louisville/Clio; 1994-Floral; 1997 (Jan. 1)-Mobile: Fulton Heights
38 yrs. CEUs. 2000-01: 4.1
- *RM CHOI, MOON HEE (Soon Hyung)
3011 Jacktar Ave., Oxnard, CA 93035
TR from Florida Conference-October 15, 1985
1985 (Oct. 1)-Montgomery: Korean; 1989-Sabbatical Leave; 1990-Retired
3 yrs.

- *RM CHRISTENBERRY, DANIEL KEENER, JR. (Mary Ellen)
 209 Moog Ave., Bay Minette, AL 36507-3270
 H: (251) 937-6055
 A-1949 (N. Carolina); FC-1951; D-1950; E-1951; T-1952 (Ala.-West Fla.)
 1946-S. Halifax, Va.; 1948-Orange Ct., N.C.; 1952-Centreville; 1955-Grove Hill;
 1958-Brundidge; 1962-Ferry Pass; 1967-Norma ndale, Montgomery; 1969-
 Ashland Place, Mobile; 1971-Bay Minette; 1977-Professor, Faulkner State Junior
 College, Supplying Perdido; 1982-Retired, supplying Lottie-Perdido; 1983-
 Retired, supplying Perdido; 1993-Retired
 29 yrs.
- *PL CHRISTIAN, RAYMOND (Kathleen)
 P O Box 160241, Mobile, AL 36616
 H: (251) 343-1539
 1997-Tensaw Little Zion
 4 yrs.
- *RM CHUNG, IN WHA (Kum Ok)
 740 S. Olive St., #1005, Los Angeles, CA 90014
 H: (213) 488-1886
 1981-T (From Other Methodist Church)
 1980 (Sept. 1)-Korean Church, Montgomery; 1982-Leave of Absence; 1987-
 Retired
- FE CHUNN, DAVID HENRY (Carol)
 P.O. Box 795, Shalimar, FL 32579-0795
 O: (850) 651-0721 H: (850) 651-8457 FAX: (850) 651-2494
 LP-1960; A-1966; FC-1968; D-1966; E-1968
 1960-St. Paul, Montgomery; 1963-Titus; 1967-Lee Ct.; 1968-Wesley Memorial,
 Opelika; 1972-Crawford; 1974-Trinity, Prattville; 1979-Brewton, First; 1982-
 Montgomery, Whitfield Memorial; 1989-Opelika, First; 1993-Shalimar
 41 yrs. CEUs. 2000-01: 2.0
- FE CLOYD, MARY BETH
 P O Box 281, Chunchula, AL 36521
 H: (251) 675-8574
 A-1981; D-1981; FC-1985; E-1985
 1981-Student, Methodist Theological School of Ohio; 1983-Chaplain, Children's
 Home; 1985-Panama City: St. Mark; 1986 (Jan. 1)-Cox Chapel; 1987-Silas; 1989-
 Ensley; 1990-Mt. Vernon; 1992-Newton-Malvern; 1993-Sabbatical Leave; 1994-
 Leave of Absence; 1996-Coffeeville; 1998-Whistler/Chunchula; 2000-
 Georgetown/Chunchula
 20 yrs. CEUs. 2000-01: 1.5
- *FL COBB, CHARLES CALVERT, JR. (Sharon)
 663 Pondtown Road, Hartford, AL 36344
 H/FAX: (334) 588-3468
 LP-1975
 1975 (April 1)-Wausau; 1976-No Appointment; 1981-Jemison-Thorsby; 1982
 (Feb. 1)-Cox Chapel; 1984-Marianna, Grace; 1985-Wesley Chapel; 1987-Cox
 Chapel; 1990-Vernon/Lakeview/Moss Hill; 1994-Vernon/Lakeview; 1995- Vernon;
 2001-Pondtown
 19 yrs. CEUs. 2000-01: 0.5

- SY COBB, CLIFTON F. (Jeanette)
5614 Old Selma Rd., Montgomery, AL 36108
O: (334) 242-5585 H: (334) 265-8623
1997-Providence/Harmony; 1999-Providence
4 yrs.
- *RM COBB, RICHARD DAVIS (Patricia)
P.O. Box 2903, Auburn, AL 36831-2903
H: (334) 745-4358
A-1963; FC-1967; D-1963; E-1967
1963-Student, Emory; 1965-Lee Circuit; 1967-Hope Hull; 1970-Smiths; 1974-
Sept. 1, Auburn, Grace; 1982-Leave of Absence; 1987-Honorable Location; 1991-
Readmitted, Opelika First, Associate; 1992-LOA; 1993-Retired
20 yrs.
- RM COLEMAN, CECIL LEE (Fae)
502 N. Azalea St., Geneva, AL 36340
H: (334) 684-7341
LP-1971; D-1972; A-1981; FC-1983; E-1983
1971-Black; 1972 (Sept. 1)-Baker; 1573 (Oct. 15)-Rutledge; 1976-Pittsview; 1979-
Newton; 1982-Cottonwood; 1984-Phenix City, First; 1989-Luverne; 1991-
Brundidge; 1994-Greensboro; 1998-Retired, supplying Providence; 2001-Retired,
No Appointment
27 yrs.
- RM COLEMAN, CURTIS DWIGHT (Jane)
36 Sandra Lane, Athens, AL 35611-0001
O: (205) 233-8266 H: (205) 232-0082
LP-1955; A-1957; FC-1961; D-1957; E-1961
1965 (Jan. 1)-LaPlace; 1956-Student, Emory; 1959-Hope Hull; 1962-Eclectic;
1965-Perry Hill; 1967-Professor, Athens College; 1996-Retired
40 yrs.
- *SY COLEMAN, EDDIE W., II (Helen)
539 Seminole Dr., Montgomery, AL 36117
H: (334) 277-5991
2000-Oak Valley
1 yr.
- AM COLLINS, JOHNNY McGEE (Rita)
P.O. Box 795, Shalimar, FL 32579-0795
O: (850) 651-0721 H: (850) 651-0030 FAX: (850) 651-2494
1994-Shalimar, Associate
7 yrs.
- *RM COLLINS, ROBERT HAYNES
310 Old Marion Jct. Rd., Selma, AL 36701
H: (334) 418-0129
A-June 1952; FC-1953; D-1952; E-1953
1952-Linden; 1956-St. Andrew; 1957-Marion; 1960-Fairhope; 1961-Ozark; 1965-
Forest Ave., Montgomery; 1966-Troy, First; 1972-Church Street, Selma; 1978-
Demopolis District; 1984-Montgomery, Capitol Heights; 1985- Brewton; First;
1986-Retired
34 yrs.

- FE COLLINS, STEPHEN BRYANT
 301 Dexter Ave, Montgomery, AL 36104-5545
 O: (334) 263-0549 H: (334) 265-8800
 PM-1991; D-1991; FC-1995; E-1995
 1982(8/1)-Lisman; 1983-Loachapoka; 1985(3/1) - No Appointment; 1991-Forest Park, Associate; 1993-Centreville; 1996-South Brookley; 1998-Linden; 2000 (Sept. 11)-Ashford; 2001-Montgomery: Dexter Avenue
 11 yrs. CEUs. 2000-01: 0.5
- FL CONNER, ELIZABETH S. (Bill)
 470 Lee Road 374, Valley, AL 36854
 H: (334) 749-4007
 PL-1999
 1999-Pineview, Assoc.; 2001-Beulah
 2 yrs. CEUs. 2000-01: 0.5
- RM CONNOR, JIMMIE COOK (Nona)
 3636 Vista Ridge Dr., Mobile, AL 36696
 H: (251) 661-3092
 LP-1949; A-1954; FC-1958; D-1954; E-1958
 1949-Wallsboro; 1950-Claud; 1952-Titus; 1953-Student, Emory; 1956-Shalimar; 1960-Mt. Vernon; 1964-Moundville; 1968-Phenix City, First; 1971-Woodlawn, Panama City; 1979-DeFurnak Springs, First; 1984-Milton, First; 1987-Pensacola: Summit Park; 1988-Tanner Williams; 1992-Retired
 43 yrs.
- FE COOK, CHRISTINE ROSE BURKE (David)
 4945 Saufley Field Rd, Pensacola, FL 32526-1725
 O: (850) 456-4828 H: (850) 587-2251
 FLP-1993; A-1994; D-1994; FM-1996; E-1996
 1993-Crestview: First, Associate; 1996-Hurtsboro, Associate Pastor;
 1997-Midway; 1999-Coffee Springs; 2001-Pensacola: Bellview
 8 yrs.
- FE COOK, DAVID LOWELL (Christine)
 P O Box 66, Molino, FL 32577-0066
 O: (850) 587-5294 H: (850) 456-6516
 FLP-1990; PM-1991; D-1991; FM-1993; E-1993
 1990-Piney Grove/Madrid; 1991-Ozark First, Associate; 1992-Floral; 1994-New Bethel; 1996-Hurtsboro; 1999-Geneva: Westside; 2001-Aldersgate
 11 yrs.
- FL COOK, DAVID W.
 P O Box 188, Columbia, AL 36319
 H: (334) 696-4210
 1998-Evergreen: Brownville; 1999-HollyGrove/Brownville; 2000-Columbia/Mt. Zion
 3 yrs. CEUs: 2000-01: 1.6
- *PL CORY, GREG (Pat)
 177 Redland Bluff Dr., Wetumpka, AL 36093
 H: (334) 567-3887
 2001-Union/Central

- RM COTTEN, EDWARD MOORE (Jody)
4045 Windsor Lane, Pace, FL 32571
O: (850) 682-9671 H: (850) 994-5499
1960; A-1965; FC-1967; D-1965; E-1967
1960-Pace; 1962-New Brockton; 1964-Pittsview; 1967-Frisco City; 1972-Theodore; 1977-Aldersgate, Molino; 1985-Grove Hill; 1997-Saraland; 2001-Retired, supplying Crestview: New Bethel
41 yrs. CEUs. 2000-01: 3.1
- *RA COTTRELL, CLARENCE C. (Cheryll)
Rt.1 Box G38, Emelle, AL 36549
H: (205) 455-2687
LP-1981; AM-1986; D-1986
1981-Calvert-McIntosh; 1983-Louisville; 1984-Stapleton; 1985-Campground-Petrey; 1987-Phenix City: Hillside-Golden Acres; 1990-Citronelle; 1991-Retired; 11/1/97 - Supplying Geiger First Charge; 1999-Supplying Silas Circuit; 2000-Supplying Mt. Hermon; 2001-Retired
9 yrs.
- PM COTY, DONNA GAYLE (Phillip)
81 Hwy. 95, Eufaula, AL 36027
O: (334) 687-5991 H: (334) 687-9838 FAX: (334) 687-7636
PM-1999; D-1999
01/01/1999-White Oak
2 yrs.
- PE COUCH, ROBERT G. (Crystal)
5700 Grelot Road #637, Mobile, AL 36609
O: (251) 342-0462 H: (251) 344-6763 FAX: (251) 342-7195
SP-1999; PE-2000
1999-Beulah; 2000-Mobile: Christ, Assoc.
2 yrs.
- RM COUEY, CHARLES JONATHAN
821 Bridleway Ct., Pike Rd., AL 36064
H: (334) 409-9002
LP-1953; A-1957; FC-1961; D-1959; E-1961
1953-Irvington-Fowl River; 1957-Dothan Ct.; 1960-Piney Grove-Madrid; 1961-Associate, Church St., Selma; 1963-Tanner Williams-St. John; 1964-St. John, Mobile; 1966-Bonifay; 1970-Linden; 1972 (Aug. 15)-Trinity, Phenix City; 1976-Mary Esther; 1982-Pensacola, Ferry Pass; 1985-Dothan District; 1991-Enterprise: First; 1993-Woodlawn; 1995-Retired; 1997-Retired, Supplying Hopewell
42 yrs.

- *RM** COULLIETTE, JAMES CARL (Ruby)
 110 Harwood Pl., Enterprise, AL 36330-1118
 H: (334) 393-2948
 LP-1950; A-1953; FC-1955; D-1955; E-1957
 1949-Sneads; 1952 (Jan.31) -Calloway-Parker; 1952-Calloway-St. Mark;
 1954-Student, Emory; 1955-Calloway; 1958-Bonifay; 1960-Whistler; 1961-
 Flomaton; 1963-Alabama Ave., Selma; 1963 (Dec. 1)-Chipleay; 1967-Geneva,
 First; 1970-Lafayette St., Dothan; 1974-Demopolis, First; 1975-Myrtle Grove;
 1977-Director of Church Relations, Asbury College; 1982-Jackson, McCanns;
 1983-Phenix City: Trinity; 1985-Opp: First; 1987 (Aug. 1)-Regional
 Representative, Asbury College; 1989-Supplying Asbury; 1990-Asbury; 1991-
 Retired; 1996 (Sept.17)-Sardis; 1997-Retired, No Appointment; 2000(02/20)-sup-
 plying Enterprise: First; 2000-Retired, No Appointment
 42 yrs.
- PE** COWLEY, BRIAN D. (Patricia)
 P O Box 7, Verbena, AL 36091
 O: (205) 755-2304 H: (205) 755-7105
 FL-2000; PE-2001
 1994-Pierce Chapel/Union/Central; 1996-To Attend School; 1999-Clear Springs;
 2000-No Appointment; 2000 (Sept. 11)-Verbena
 3 yrs. CEUs. 2000-01: 1.1
- AM** CRADDOCK, PHILIP DUNCAN (Katie)
 P.O. Box 1045, Ozark, AL 36361-1045
 O: (334) 774-8547 H: (334) 774-8629
 S-1974; AM-1989; D-1989
 1974-Associate, Enterprise, First; 1975-Lee Circuit; 1977-Wesley Chapel,
 Enterprise; 1978-Echo; 1983-Anton; 1987-Samson-Corner Creek; 11/91-Ozark:
 Westview Heights
 27 yrs.
- *PL** CRADDOCK, TIMOTHY (Marie)
 5152 Siloam Road, Cuba, AL 36907
 O: (205) 392-5234 H: (205) 392-4423 FAX (205) 392-5536
 PL-2001
 1999-Lisman Charge
 2 yrs.
- *RM** CRENSHAW, GILLIS HOWELL, JR. (Patricia)
 203 Oakland Dr., Dothan, AL 36303
 O: (334) 983-1409 H: (334) 794-7085
 LP-1955; A-1958; FC-1961; D-1959; E-1961; HonorableLocation-1986;
 Readmitted: FC-1988 1955-Floral Ct.; 1957-Opp, Memorial; 1958-Lee Ct.; 1961-
 Summerdale-Marlow; 1962-Century; 1964-Plateau-Creola; 1966-Hurtsboro; 1969-
 Perry Hill; 1971-Gonzalez; 1972-Taylor-Big Creek; 1974-Sylvan Grove (August
 1); 1995-Retired; 1999-supplying Piney Grove; 2000-Retired, No Appointment;
 supplying, Midland City
 38 yrs.

- FE CRUMBLEY, ROBERT H.
 4450 W. Hickory Grove Rd., Letohatchee, AL 36047
 H: (334) 288-6467
 TR-1989: West Virginia
 1989-Castleberry; 1991-Mt. Zion East/Dozier; 1999-Mt. Carmel
 12 yrs.
- *RA CRUTCHFIELD, WILLIAM ROBERT (Earsy Mae)
 375 Atkins Rd., Eclectic, AL 36024
 H: (334) 541-2772
 PL-1942; AM-1969; D-1962; E-1964
 1941-Wausau; 1944-Lisman; 1945-Elizabeth Chapel; 1948-No appointment; 1956-
 Hartford Ct.; 1960-Echo Ct.; 1962-Pine Level; 1966-Sandy Ridge; 1972-No
 appointment; 1973-Mt. Hermon; 1976-Gainesville; 1985-Retired
 33 yrs.
- SP CUCHENS, ANTHONY (Emily)
 424 Persimmon St, Freeport, FL 32439
 O: (850) 897-3690 H: (850) 897-2363
 1998-Bethlehem-Red Hill; 2000-Red Hill; 2001-Venters Memorial/Alaqua
 3 yrs.
- ROE CUMBIE, J. EDWIN (Carolyn)
 P O Box 37, Verbena, AL 36091
 H: (205) 755-3590
 1989-Deer Park; 1991-Supplying, Dauphin Island; 1999-No Appointment; 2001-
 Supplying Plantersville
- *PL CUMBIE, TOMMY (Donna)
 191 Lakeview Dr, Daleville, AL 36322
 H: (334) 503-4373
 1999(10/01)-Taylor/Malvern; 2001-Wesley Chapel
 1 yr.
- FE CUMMINGS, CHARLES CHRISTOPHER
 P.O. Box 3135, Auburn, AL 36831-3135
 O: (334) 826-8800 H: (334) 821-2322 FAX: (334) 826-8922
 PM-1995; D-1995; FC-1998; E-1998
 1995-To Attend Seminary; 1996-Auburn, Associate
 6 yrs. CEUs. 2000-01: 10.0
- AM CURRY, ADRIAN RODERICK, JR. (Shirley)
 HC 63 Box 168, Leroy, AL 36548-9712
 O: (251) 246-5539 H: (251) 246-9851
 S-1964; T-S. Carolina-June 1, 1984; Discontinued as PM-1987; AM-1987 1964-
 Lisman; 1966-Coatopa; 1968-Discontinued; 1982-Elmore; 1984-Pine Hill; 1988-
 Gastonburg; 1996-South Clarke Circuit; 1997-Sneads; 2001-Pine Grove
 23 yrs.
- FE CURTIN, WILLIAM DEWAYNE (Patti)
 1550 B. Grand Bay-Wilmer Rd., Wilmer, AL 36608-8631
 O: (251) 649-3677 H: (251) 649-8843
 LP-1983; A-1988; D-1988; E-1991; FC-1991
 1983-Student, Asbury; 1989-Mobile: Christ, Associate; 9/30/1998-Tanner
 Williams
 18 yrs.

- FE CURTIS, H. JOSEPH (Michelle)
 20780 County Road 64, Robertsdale, AL 36567-4004
 O: (251) 964-5988 H: (251) 964-6168
 LP-1981; A-1983; D-1983; FC-1986; E-1986
 1981-Seale; 1984-Ozark, First, Associate; 1987-Loxley; 1991-Citronelle; 1997
 (Jan. 1)- Montgomery: Normandale; 1998-Greenville: First; 2000-Rosinton
 20 yrs. CEUs. 1998-99: 1.6
- FE DAFFIN, JAMES ROBERT (Penny)
 619 S 19th St., UAB Hosp., Birmingham, AL 35249
 O: (205) 934-4254 H: (205) 967-8025 FAX: (205) 934-8025
 A-1967; FC-1969; D-1967; E-1969
 1967-Student, Asbury; 1968-Bermuda; 1969-Associate, Fort Walton Beach, First;
 1971-Destin; 1974-Mt. Carmel; 1975 -Intern, Pastoral Clinical Ed., Baptist
 Hospital, Birmingham; 1979-Director of Pastoral Care, Univ. of Ala. Hospital,
 Birmingham
 34 yrs.
- FE DAILEY, MARVIN ERVIN (Cecilia)
 P O Box 11305, Chickasaw, AL 36671-0305
 O: (251) 452-3461 H: (251) 452-5431 FAX: (251) 452-3468
 LP-1961; A-1964; FC-1966; D-1964; E-1966
 1961-Elmore; 1964-Pierce Chapel; 1966-Smith; 1970-Tuskegee; 1972-Conference
 Council, Associate Director; 1979-SEJ Field Director, United Methodist
 Communications; 1997-Chickasaw
 40 yrs. CEUs. 2000-01: 4.2
- FE DALTON, PERRY MEADE (Anne)
 701 School Ave., Panama City, FL 32405
 O: (850) 769-0374 H/FAX: (850) 769-5811
 LP-1962; A-1965; FC-1967; D-1965; E-1967
 1962-Tallapoosa Ct.; 1963-Associate, Silver Creek, Ga.; 1964-Cedartown, Ga.;
 1965-Chancellor; 1966-Park Street, Troy; 1968-Grace, Mobile; 1975-Broad St.;
 1980-name changed to St. Paul; 1983-Montgomery: Normandale; 1989-Pensacola:
 Pine Forest; 1999-Panama City: Springfield
 39 yrs.
- FL DALTON, RALPH EUGENE (Doris)
 7184 N. Oakbriar Dr, Mobile, AL 36619
 H: (251) 602-0865
 PL-1991
 1991-Midway; 1994-Mt. Vernon; 1998-Mobile: Sage Ave.; 2000-Sweet Water;
 2001-Incapacity Leave
 10 yrs. CEUs. 2000-01: 2.1
- FE DANFORD, JAMES FRANKLIN (Lynn)
 1619 South Park Ave, Dothan, AL 36301
 O: (334) 792-8870 H: (334) 794-5510
 LP-1993; A-1997; D-1997; FC-2000; E-2000
 1993-Tabernacle, Associate; 1995-No Appointment; 1997- Attending School,
 Asbury; 1998-Dothan: Highland Park
 5 yrs. CEUs: 2000-01: 3.2

- FE DANIEL, GARY A. (Pam)
 P O Box 289, Brewton, AL 36427
 O: (251) 867-8051 H: (251) 867-3104 FAX: (251) 867-8557
 S-1985; A-1987; D-1987; FC-1990; E-1990
 1985-Eufaula: Epworth; 1988-Montgomery: St. Mark; 1994-Panama City:
 Parker; 2000-Brewton: First
 16 yrs. CEUs: 2000-01: 12.6
- RM DANNELLY, JAMES PATRICK, JR. (Bobbie)
 25636 Troy Hwy., Grady, AL 36036-7623
 H: (334) 584-7514
 LP-1954; A-1955; FC-1957; D-1955; E-1957
 1954-Hillside, Phenix City; 1957-Associate, Montgomery, First; 1959-Gonzalez;
 1962-Gulf Breeze; 1967-Butler; 1968-Conference Program Council; 1972-Troy:
 First; 1979-Auburn: First; 1984-Montgomery District; 1990-Montgomery:
 Aldersgate; 1997-Retired
 43 yrs.
- *PL DARBY, DOUGLAS (Linda)
 P O Box 1711, Brewton, AL 36445
 O: (334) 578-1315 H: (334) 867-2752
 1/7/98-Mexia
 3 yrs.
- *PL DAVIS, GEORGE A., JR. (Gladys)
 107 Lee St., Marion, AL 36756
 H: (334) 683-9794 FAX: (334) 683-9794
 1990-Eclectic Circuit/St. Paul; 1993-Oak Grove Circuit; 1995-No Appointment;
 1997- Wesley Chapel/St. Paul
 9 yrs.
- RM DAVIS, HOWARD LAVON (Martha)
 P.O. Box 8, Goshen, AL 36035-0008
 H: (334) 484-3848
 PL-1953; A-1956 (Courtesy N. Ala.); FC-1962; D-1957; E-1962
 1953-Elba Ct.; 1954-Glenwood; 1955-Campground; 1958-Wewahitchka; 1960-
 Macon Ct.; 1961-Pine Grove-Liberty; 1964-Smiths; 1966-McRae St., Atmore;
 1968-Ashford; 1970-Goshen; 1971-Luverne Public Schools, Supplying Goshen;
 1984-Dozier; 1987-Pike Circuit; 1993-Banks; 1994-Retired, Supplying Banks;
 1998-Supplying LaPine Circuit
 41 yrs.
- RL DAVIS, JACK P. (Betty Jo)
 543 Stagecoach Rd., Dadeville, AL 36853-2743
 H: (256) 825-0494
 PL-1991
 1990-Lime Springs, Clanton; 1991-Lime Springs/Jemison/Deatsville; 1994-Lime
 Springs; 1996-Liberty; 1997-Liberty/Carrville; 11/13/97-Liberty; 1998-Retired
 8 yrs.
- *RM DAVIS, WILLIAM D. (Doris)
 64 Walnut St., Monroeville, AL 36460
 H: (251) 575-9138
 1991-Transfer from Kentucky, Excel; 1995-Retired
 5 yrs.

- FE DEABLER, EDWARD J. (Nancy)
107 Montesano St, Evergreen, AL 36401
O: (251) 578-1632 H: (251) 578-1749 FAX: (251) 578-3560
S-1983; A-1985; D-1985; FC-1988; E-1988
1983-Opelika: Community; 1984-Opelika, Community-Pepperell; 1989-Mulder
Memorial; 1990-Leave of Absence; 1991-Selma: Church St., Associate; 1993-
Jackson: McCann's; 1995-Crestview: St. Mark; 1998-Evergreen: First
17 yrs.
- FL DEAN, BENNETT WAYNE, Sr. (Doris)
P O Box 698, Excel, AL 36439
H: (334) 765-2625
LP-1997;
1997-Barlow/Mt. Carmel; 1998-Clear Springs; 1999-Glenwood; 2000-Excel/
Megargel
4 yrs. CEUs. 2000-01: 1.6
- RM DEAN, DON HOWARD (Carol)
904 Eldorado Dr., Dothan, AL 36303
H: (334) 794-4993
LP-1957; A-1965; FC-1967; D-1965; E-1967
1957-St. Paul, Enterprise; 1959-Pleasant Hill, Ozark; 1963-Student, Asbury; 1965-
Cottonwood; 1970-Ashford; 1971-Perry Hill, Montgomery; 1977-Foley; 1980-
Opp, First; 1985-Dothan: Lafayette Street; 1992-Myrtle Grove; 1994-Eufaula,
First; 1998-Retired; 11/01/1998-supplying, Sardis; 1999-Retired
40 yrs.
- AM deJARNETTE, JOHN THOMAS, JR. (Beverly)
13660 Innerarity Point Road, Pensacola, FL 32507-8833
O: (850) 492-2135 H: (850) 492-3761 Fax: (850) 492-9136
LP-1979; AM-1988; D-1988
1979-Byrneville; 1983-Pensacola: Pleasant Grove; 1989-Perdido Bay
22 yrs. CEUs. 2000-01: 1.0
- FL DEES, MARK (Janie)
10901 A Potter Tract Rd., Grand Bay, AL 36541
O: (251) 865-3732 H: (251) 754-9775 FAX: (251) 443-4045
1995-Midway
6 yrs.
- *SY DENDY, KENT (Kim)
Rt. 2, Box 145A, Goshen, AL 36035
O: (334) 277-7491 H: (334) 566-0102
SY-1999
1999-Banks/Union Hill; 2001-Murphy's Chapel
2 yrs.
- PL DENT, W.H. "Bill" (Jane)
953 Bates Rd., Ft. Deposit, AL 36032
H: (334) 227-4078
1996-Beatrice-Mt. Pleasant-Pine Orchard; 1997-Beatrice/Mt. Pleasant; 1999-
Greenville: St. Paul
5 yrs.

- FE DICKERSON, CARL ALAN, JR. (Vivian)
 1394 E. Nine Mile Rd., Pensacola, FL 32514-5720
 O: (850) 477-3145 H: (850) 968-6675 FAX: (850) 478-2085
 LP-1983; A-1984; D-1984; FC-1986; E-1986
 1983-Pensacola: St. Mark, Associate; 1986-Sneads; 1990-Cloverdale; 1995-
 Pensacola: St. Luke
 18 yrs. CEUs. 2000-01: 6.0
- RM DICKERSON, ELLIS ROBERT, III (Eugenia)
 2121 Mathison Rd., Cantonment, FL 32533-4723
 H: (850) 587-2409
 A-1951 (Mississippi); FC-1953; D-1952; E-1953; T-Ala.-W. Fla.-1958
 1947-Bessie Shands; 1948-Pearl Chapel; 1950-Student, Asbury Seminary; 1952-
 Delta Drive, Jackson, Miss.; 1958-Forest Park, Panama City; 1962-Memorial,
 Selma; 1957-Forest Hill, Mobile; 1971-Shalimar; 1975-Pensacola, First; 1984
 (Aug. 15)-Dothan District; 1985-Pensacola District; 1990-Gadsden Street; 1993-
 Retired
 42 yrs.
- RM DICKINSON, JOHN KERMIT, JR. (Phyllis)
 6233 Pansy Dr., Milton, FL 32570
 H: (850) 623-1448 FAX: (850) 623-1440
 A-1974; D-1974; FC-1976; E-1976
 1971-Supply, Gulf Shore; 1972-Student Supply, Farm Hill; 1973-Student, Emory
 (Mt. Zion, N. Ga. Conference); 1976-Byrneville; 1978-Ensley; 1980-Georgiana;
 1983-East Brewton: First; 1987-Milton: Christ; 1990-Asbury; 1991-Geneva: First;
 1996-Summit Park; 1998-ChIPLEY; 2000-Retired
 29 yrs.
- FE DICKSON, BARRY EARL, JR.
 2300 Aegean Terrace, Pensacola, FL 32503
 H: (850) 433-5059
 PM-1995; D-1995; FC-1999; E-1999
 1996-Bagdad; 2000-Leave of Absence
 4 yrs.
- *RM DILL, STEPHEN FORD (Ruth)
 11473 Dresden Dr., Theodore, AL 36582-8470
 H: (251) 973-1660
 A-1950; FC-1952; D-1952; E-1953
 1949-Oglethorpe Estates, Ga.; 1952-Wesley Chapel, Mobile (Sage Ave.); 1957-
 East Tallassee; 1961-Gulf Breeze; 1962-Montgomery: Dalraida; 1966-Brewton:
 First; 1968-Troy District; 1972 (Aug. 1)-Mobile: Dauphin Way; 1990-Retired
 40 yrs.
- *RM DISMUKES, WALLACE EDWARD (Jo)
 55 Venture Dr., Dothan, AL 36305
 H: (334) 793-9270
 LP-1957; A-1964; FC-1968; D-1959; E-1961
 1956-Coffee Springs; 1959-Columbia; 1963-Sandy Ridge; 1966-Brantley; 1968-
 Alco; 1971-Ashford; 1972 (Sept. 1)-Slocomb; 1975-Lynn Haven; 1978-
 Blountstown; 1984-Hartford, First; 1985-Florala; 1986-Dothan: Highland Park;
 1990-Sneads; 1992-Retired; 1995-Retired Supplying Sylvan Grove
 36 yrs.

- RL DOAN, LEWIS ANDREW (Gene)
2654 Boykin Pl., Montgomery, AL 36117-4636
H: (334) 279-8428
S-1974; LP-1977
1974-Tallapoosa Circuit; 1990-Retired, Supplying Tallapoosa Ct.
16 yrs.
- *PL DOLBARE, JEFFERY BLANE (Gloria)
HC 61, Box 89, Bigbee, AL 36510
H: (251) 754-9223
LP-1967; 1986-Discontinued as LP; LP-1987
1967-Dauphin Island; 1968-St. Stephens; 1972-No Appointment; 1981-Millry;
1984-Barlow-Mt. Carmel; 1990 (Sept.)-South Clarke Circuit; 1993-East Clarke
Circuit
24 yrs.
- FE DOOLING, JERRY MILTON (Karla)
1924 Reeves St., Suite 232, Dothan, AL 36303-5842
O: (334) 792-4259 H: (334) 792-4968 FAX: (334) 792-4259
A-1959; FC-1961; D-1960 (Courtesy N. Texas); E-1961
1959-Student, S.M.U.; 1961-Broad Street, Mobile; 1964-Pine Forest, Pensacola;
1969-Wetumpka; 1973 (Aug. 1)-Richards Memorial, Pensacola; 1978-Trinity,
Opelika; 1986-Dothan: First; 1997- Dothan District
42 yrs.
- FE DOSS, JAMES DANNY (Kim)
6101 Grelot Rd, Mobile, AL 36609-3611
O: (251) 342-0462 H: (251) 633-8420
A-1977; D-1977; FC-1980; E-1980
1976-Lime Springs; 1979-Director, North Choctaw Larger Parish; 1981-Auburn,
Associate; 1984 (Sept. 15)-Hope Hull; 1989-Geneva: First; 1991-Prattville,
Trinity/Robinson Springs; 1993-Prattville: Trinity; 1996-Gulf Shores; 1999-Troy:
First; 2001-Mobile: Christ, Assoc.
25 yrs.
- FE DUFRIEND, JIMMY DALE (Diana)
211 Chesley Ave, Jackson, AL 36545
O: (251) 246-2224 H: (251) 246-2175 FAX: (251) 246-2224
D-1993; PM-1993; E-2000; FC-2000
11/1/91-Beatrice/Peterman; 1993-Pittsview; 1996-Livingston; 2000(01/01)-
Livingston/Brewersville; 2001-Jackson: First
10 yrs. CEUs. 2000-01: 10.8
- AM DYAL, FLOYD BRYARS (Ethel)
P O Box 29, Calvert, AL 36513-0029
H: (251) 829-6090
LP-1967; D-1971; AM-1977
1967-Evergreen Ct.; 1969-Mt. Hermon; 1972-Coffeeville; 1973 (Aug. 1)-
Bermuda; 1975-Mt. Zion, East; 1977-Millry; 1979-Brent; 1983-Stapleton; 1984-
Eufaula, Washington Street; 1988-Glenwood; 1989-Panama City: Calloway; 1991-
Newton; 1992-Enterprise: Wesley Chapel; 1996-Trinity (Weoka); 1999-Mobile:
Grace; 2001-Calvert/McIntosh
34 yrs. CEUs. 2000-01: 0.5

- *SY** DYER, ROBERT (Mae)
 9318 Hwy. 2301, Youngstown, FL 32466
 H: (850) 722-4223
 1993-Springhill; 1996-Green Hills/Springhill
 8 yrs.
- PE** EARLY, PIANAPUE K. (Michele)
 P O Box 1351, Tuskegee, AL 36087
 O: (334) 727-2390 H: (334) FAX: (334) 727-2391
 FL-1999; PE-2001
 1999-St. Matthew/Jackson Chapel; 2001- Tuskegee: Bowen
 2 yrs.
- PL** EARNEST, WILLIAM ALBERT (Jackie)
 5957 Alabama Highway 143, Deatsville, AL 36022
 O: (334) 281-6887 H: (334) 285-5463
 S-1991
 1991-Pineapple; 2000-Pineapple/Farmersville
 10 yrs.
- *RL** EASLEY, WINFRED P. (Carolyn)
 5950 Harmon Lane, Theodore, AL 36582-9694
 H: (251) 653-7640
 PL-1991
 1989-Irvington; 1992-Retired; 1993-Supplying, Minerva Memorial; 1997-Retired;
 1998-Supplying, Chalker Memorial; 2000(01/01)-Mobile: Georgetown; 2000-
 Retired, No Appointment
 5 yrs.
- FE** ECKERT, CHRISTIAN EARL (Keri)
 P.O. Box 555, Greenville, AL 36037
 O: (334) 382-5872 H: (334) 382-5350
 S-1985; A-1987; D-1987; 1987-PM; 1991-FC; 1991-E
 1985-Pike Circuit; 1988-Dothan: First, Associate; 1992-Denton Rd.; 1994-
 Hartford: First; 2000-Greenville: First
 16 yrs. CEUs. 2000-01: 16.1
- RM** EDDINS, HENRY EARL (Ruth)
 3628 Cloverdale Rd., Montgomery, AL 36111
 H: (334) 288-1291
 A-1947 (Ky.); FC-1949; D-1948 (Ky.); E-1949 (Ala.)
 1943 (Oct. 31)-Noccalula (N. Ala.); 1945-No appointment; 1946 (Oct. 1)-West
 Irvin (Ky.); 1948 (Aug. 29)-Burgin (Ky.); 1949 (Aug. 23)-T to Alabama W. Florida,
 Robertsdale; 1951-Cantonment; 1955-Camden; 1956-Memorial, Selma; 1960-
 Pleasant Valley, Mobile; 1964-Crestview, First; 1968-Foley; 1971 (Sept. 1)-
 Prattville, First; 1975-Andalusia District; 1979-Pensacola District; 1981-St. James,
 Montgomery; 1986-Mobile: Chickasaw; 1989-Retired
 43 1/4 yrs. [LP (N. Ala.) 2 yrs. Ky. 2 yrs. A-W. FL 38/ yrs.]
- FE** EDWARDS, DAVID ELLIS (Anne)
 14915 Zirlott Rd, Coden, AL 36523-3818
 O: (251) 873-4210 H: (251) 873-4721
 PM-1998; FC-2001; D-1998; E-2001
 1998-Cottage Hill; 2001-Mobile: Zirlott Road
 3 yrs. CEUs: 2000-01: 6.0

- FE EDWARDS, JOHN FULTON
 P.O. Box 125, Citronelle, AL 36522-0125
 O: (251) 866-7423 H: (251) 866-7472
 LP-1976; A-1979; D-1979; FC-1983; E-1983
 1976-Pineview; 1978-Student, Candler, serving Holly Springs (N. GA); 1981-Pensacola: Pleasant Grove; 1983-Ozark: Westview Heights; 1988-Mobile: Fulton Heights; 1997 (Jan.1)-Citronelle
 25 yrs. CEUs. 2000-01: 1.0
- *FL ELLINGBURG, ALVIS LEE (Sandra)
 556 Heard Ave., Auburn, AL 36830-6020
 H: (334) 826-6845
 S-1991
 1991-Cottdonale/Alford; 1993-Selma: West Highland/Union; 1996-Disability
 5 yrs.
- PD-OE ELLIS, DEBORAH JEAN
 1380 West Main Street, Dothan, AL 36301
 O: (334) 793-3555 H: (334) 899-3844
 PD-2000 (Western North Carolina)
 2000-Dothan: Minister of Adult Christian Education
 1 yr. CEUs. 2000-01: 1.0
- *RM ELLISOR, JOHN OSCAR "JOE" (Ruth)
 129 Colby Ave., Eufaula, AL 36027-1509
 H: (334) 687-5966
 A-1949; FC-1951; D-1951; E-1953
 1949-Marion Junction; 1952-Fairhope; 1955-Demopolis; 1957-Eufaula, First; 1968-Enterprise, First; 1974-Troy District; 1980-Ozark, First; 1983-Retired
 33 yrs.
- RM ELLISOR, JOHN WALTER (Marjorie Ann)
 4026 Ellisor Rd., Panama City, FL 32409
 H: (850) 265-2218
 A-1957; FC-1961; D-1957; E-1961
 1954-Thorsby; 1955-Assoc., Bethany, Atlanta; 1956-Assoc., Vidalia, Ga.; 1957-Assoc., Porterfield, Albany, Ga.; 195~Millbrook; 1963-Forest Park, Panama City; 1967-Frazer Memorial, Montgomery; 1972 (Aug. 15)-St. Mark, Pensacola; 1976-Opelika, First; 1981-Andalusia District; 1983 (Nov.15)- Marianna-Panama City District; 1987-Enterprise: First; 1991-Dothan, District Superintendent; 1997-Retired
 41 yrs.
- FE ELLISOR, ROBERT GLEN (Faith)
 4901 Gulf Breeze Parkway, Gulf Breeze, FL 32561-9286
 O: (850) 932-8002 H: (850) 936-4384 FAX: (850) 932-2953
 LP-1984; A-1989; D-1989; FM-1992; E-1992
 1984 (Nov. 1)-Old Tabernacle; 1986-Enterprise: St. Luke, Associate; 1987 (Aug. 1)-Beulah; 1990-Associate, Shalimar; 1994-Pleasant Valley; 1997-Defuniak Springs; 2001-Gulf Breeze: St. Paul
 17 yrs. CEUs: 2000-01: 0.5

- FE ELMORE, TONYA LYNN
 P O Box 58, Pt. Washington, FL 32454
 O: (850) 231-4928 H: (850) 231-4106
 A-1991; PM-1991; FM-1994; E-1994
 1991-Student, Drew University; 1992-Seale/Alexander; 1995-Montgomery:
 Capitol Heights, Associate; 1997 (Jan. 1)-Floral; 2000-Point Washington
 10 yrs. CEUs. 2000-01: 2.1
- FE ELWELL, WILLIAM EARL (Debbie)
 915 North Pine St., Foley, AL 36536-0007
 O: (251) 943-4393 H: (251) 943-5447 FAX: (251) 943-4394
 LP-1979; A-1982; D-1982; FC-1985; E-1985
 1979-Pintlala; 1980-No Appointment; 1982-Student, Duke, Univ. UMC, Chapel
 Hill, N.C., Associate; 1983-White Oak-Liberty; 1986-Glenwood; 1988-Mobile: St.
 Francis Street; 1993-Headland; 1997-Foley
 22 yrs. CEUs: 2000-01: 2.0
- FD ENCINIAS, HUGH BENITO, SR. (Mary)
 3 Driftwood St., Gulf Breeze, FL 32561
 O: (850) 453-7440 H: (850) 934-3851
 FC-1997; D-1997
 1997-School Counselor, Escambia County, Florida
 4 yrs.
- *RM ENFINGER, FLOYD CARSON (June)
 20451 Thompson Hall Road, Fairhope, AL 36532-4775
 H: (251) 928-2303
 LP-1951; A-1955; FC-1957; D-1955; E-1957
 1950-Slocomb; 1953-Eufaula: Washington St.; 1956-Chisholm; 1960-Shalimar;
 1966-Mobile: Government Street; 1970-Pensacola: St. Mark; 1972(Aug. 15)-
 Opelika: First; 1976-Dothan District; 1982-Prattville: First; 1992-Retired;
 2000(01/24)-supplying Morgan's Chapel
 41 yrs.
- *SY ENGLAND-MORROW, VALERIE T. (Levi)
 76723 Tallassee Hwy., Wetumka, AL 36092
 O: (334) 541-2902 H: (334) 567-4159 FAX: (334) 541-2881
 2000-Benson Circuit
 1 yr.
- FE ENNIS, MARVIN CLIFTON (Jane)
 P O Box 85, Marion, AL 36756-0085
 O: (334) 683-6543 H: (334) 683-6501 FAX: (334) 683-6501
 LP-1959; A-1963; FC-1966; D-1963; E-1966
 1959-Titus Ct.; 1962-Pierce Chapel-Union; 1963-Claud Ct.; 1966-LaPine; 1967-
 Notasulga; 1969-Associate, Capitol Heights, Montgomery; 1971-Pleasant Hill,
 Ozark; 1974-(Jan.1)-Cantonment; 1975-Flomation; 1978-Phenix City, Epworth;
 1983-Evergreen: First; 1987-Bonifay; 1989-Headland; 1991-Cain's Chapel; 1996-
 Elba; 1999-Marion
 42 yrs. CEUs. 2000-01: 1.0
- RL ENTERKIN, JESSE LAVELLE, SR. (Dorothy)
 4562 Cedar St., Panama City, FL 32404
 O: (850) 535-0185 H: (850) 871-4142
 1994-Honeyville; 1999-Retired, supplying Pleasant Grove/Lakeview
 5 yrs. CEUs. 2000-01: 0.8

- FE EPLER, NEIL C. (Ashley)
 5200 Perin Rd., Mobile, AL 36693-3157
 O: (251) 661-0420 H: (251) 661-4873 FAX: (334) 661-8311
 S-1983; A-1984; D-1984; FC-1987; E-1987;
 1983-Tuskegee: First; 1985-Pensacola: Myrtle Grove, Assoc.; 1987-Wesley
 Memorial; 1990-Jackson: McCann's; 1993-Mobile: St. John; 1997-Butler: First;
 2000 (Sept.11)-Mobile: Kingswood
 18 yrs. CEUs. 2000-01: 2.6
- FE EPPS, J. WALKER (Lynn)
 P.O. Box 311525, Enterprise, AL 36330
 O: (334) 347-3467 H: (334) 347-2551 FAX: (334) 347-3468
 A-1972; D-1972; FC-1975; E-1975
 1972-Student, Boston U.; 1974-Associate, Pensacola First; 1975-Jay; 1977-
 Chatom-Chalker Memorial; 1979-Citronelle; 1983-Dothan: Cloverdale; 1988-
 Greensboro; 1991-Mary Esther; 1995-Andalusia: First; 2000-Enterprise: First
 29 yrs. CEUs. 2000-01: 1.1
- D ESTER, CLARA
 P O Box 7325, Mobile, AL 36670-0325
 O: (251) 479-0649 H: (251) 342-9658
 Mobile: Program Director, Dumas Wesley Community Center
- FE EVANS, JESSE REUBEN, JR. (Bess)
 P.O. Box 266, Port St. Joe, FL 32456
 O: (850) 227-1724 H: (850) 227-1749
 LP-1964; A-1968; FC-1970; D-1968; E-1970
 1963-Kinston; 1967-Titus; 1970-Woodland; 1971 (Oct. 15)-York; 1974-
 Cottonwood; 1977-Curtis Mem.; 1978-Grove Hill; 1982-Enterprise: St. Luke;
 1985-DeFuniak Springs: First; 1994-Pensacola: Myrtle Grove; 1997-Port St. Joe
 38 yrs. CEUs. 2000-01: 0.8
- FD EVANS, NEOLA KAREN (Tim)
 6 East Wright St., Pensacola, FL 32501
 O: (850) 432-1434 H: (850) 484-7030 FAX: (850) 432-5749
 DM-1990; FC-1997; D-1997
 1990-Pensacola: First, Minister of Spiritual Formation
 11 yrs.
- FE FAIL, CHARLES EDWARD (Rebecca)
 913 S. Broad St., Mobile, AL 36603-1002
 O: (251) 432-1122 H: (251) 660-9912 FAX: (251) 432-3399
 A-1980; D-1980; FC-1983; E-1983
 1980-Student, Candler; 1981- Mobile: Inner City Mission; 1983-Wilmer; 1989-
 Bonifay; 1993-Director, United Methodist Inner City Mission,
 Mobile
 21 yrs.

- RM FARROW, JAMES LEONARD, JR. (Kathleen)**
 9290 County Road 45, Marion Junction, AL 36759
 H: (334) 874-9694
 A-1952; FC-1957; D-1953; E-1957
 1952-Student, Emory; 1955-Titus Ct.; 195--Greenwood; 1961-Cottage Hill; 1964-Stapleton; 1966-Sweetwater; 1969-Mt. Vernon; 1971-East Tallassee; 1973-Marion Junction-Orrville; 1981-Selma: West Highlands; 1989-Wesley Chapel; 1992-Retired
 40 yrs.
- FE FILLINGIM, JAMES ELWOOD (Kay)**
 P O Box 609, Daphne, AL 36526
 O: (251) 626-2287
 A-1967; FC-1969; D-1967; E-1969
 1967-Student, Asbury; 1969-Pleasant Hill, Ozark; 1970-Pinckard; 1972-Associate, Lafayette Street, Dothan; 1973-Eclectic; 1976-Wawahitchka; 1978-Geneva, West Side; 1983-Mobile: St. Paul; 1983 (Nov. 15)-Prichard, Eight Mile; 1985-Mobile: St. John, Associate and Campus Minister; 1988-Retired; 1991-Reactivated, Asbury; 1995-Gulfview; 2001-Daphne
 31 yrs. CEUs. 2000-01: 0.8
- FL FINCHER, JABE JOSEPH, JR. (Linda)**
 P O Box 7086, Pensacola, FL 32534-0086
 O: (850) 476-1458 H: (850) 505-0411
 1995-South Clarke Circuit; 1996-Mount Hermon; 1999-Melvin; 2000-Pensacola: Ensley
 6 yrs. CEUs. 2000-01: 1.0
- AM FISCHER, ROBERT P. (Linda)**
 HC 65, Box 258, Wagarville, AL 36585
 H: (251) 246-1298
 PL-1991; FL-1992; AM-1999; D-1999
 1991-Millry; 1994-Irvington; 1997: Minerva Mem./Deer Park; 1999-Sunflower/Sims Chapel
 10 yrs. CEUs: 2000-01: 2.0
- FE FITZGERALD, EDWARD BRUCE (Nancy)**
 P.O. Box 338, Bay Minette, AL 36507
 O: (251) 937-8303 H: (251) 937-5267 FAX: (251) 937-5663
 A-1975; D-1975; FC-1977; E-1977
 1975-Student, Duke; 1976-Associate, Marianna, First; 1977-Pine Grove-Beulah; 1980-Hiland Park; 1981-Brundidge; 1985-Headland; 1989-Thomasville; 1/6/94-Pensacola: Ferry Pass; 1996-Geneva: First; 2001-Bay Minette: First
 26 yrs.
- PL FLOYD, MARY T.**
 112 Centreville St., Marion, AL 36756
 H/FAX: (334) 683-4340
 1996 (Oct.1)-St. Mary; 1999-Union Circuit
 5 yrs.

- *RM FORD, MARSHALL GRAYDON**
 807 Main St., Greensboro, AL 36744
 H: (334) 624-3317
 A-1934 (N. Ala.); FC-1936; D-1936; E-1938
 1934 (March 1 to Nov.)-Brookwood Ct.; 1934-Bethel Ct.; 1936-Piper-Coleanor;
 1940-T to Alabama Conf.; 1940-Samson; 1944-Blountstown; 1947-Brewton, First;
 1951-Marianna, First; 1953-Jackson, First; 1957- Demopolis; 1959-Demopolis
 District; 1965-Ozark, First; 1968-St. Andrew; 1970-Butler; 1972-Retired,
 Supplying Epps; 1972 (Oct.) -Retired, Supplying Coatopa; 1976-Supply Coke's
 Chapel-Cuba; 1980-Supplying Coke's Chapel; 1982 (Nov. 1)-Supplying, Coke's
 Chapel-Brewersville; 1983-Retired; 1987-Retired, supplying Akron-Flatwoods;
 1990-Retired
 37 1/2 yrs.
- FL FREEMAN, DELBERT GAEL (Carol Lynn)**
 P O Box 439, Pinckard, AL 36371-0439
 H: (334) 983-3064
 S-1988; FLP-1989
 1988-Verbena; 1993-Washington Street; 1995-Bermuda; 1977-Pinckard/Wesley
 Chapel
 13 yrs. CEUs. 2000-01: 1.9
- *RM FREEMAN, GERALD CLYDE (Karen)**
 3423 Cloverdale Rd., Montgomery, AL 36111-1307
 H: (334) 284-6420
 A-1974; D-1974; FC-1975; E-1975
 1973-McRae St., Atmore; 1974-Pace; 1976-Ft. Walton Beach, Associate; 1978-
 Curtis Memorial; 1981-Mobile, Crawford Chapel; 1983-Montgomery: Asbury;
 1987-Pensacola: Pine Forest; 1989-Panama City: Lynn Haven; 1993-South
 Brookley; 1996-Retired
 23 yrs.
- FE FREEMAN, PAMELA ANN (Tim)**
 P O Box 235, Skipperville, AL 36374-0235
 H: (334) 774-3293
 LP-1988; A-1989; D-1989; FC-1991; E-1991
 1988-DeFuniak Springs: First, Associate; 1992-Ozark: First, Associate; 1999-
 Skipperville/Browns
 13 yrs.
- PE FRENCH, JEFFREY CLIFFORD (Laura)**
 1040 Darlington Oak Dr., Niceville, FL 32578-3606
 O: (850)678-4411 H: (850) 678-7200 FAX: (850) 678-2222
 PE-2001
 2001-Niceville: First, Assoc.
- *RL FREY, GARY TURNER (Audrey)**
 Rt. 3, Box 968, Abbeville, AL 36310
 H: (334) 585-6236
 LP-1982
 1982 (Oct. 1)-Kinsey-Blackwoods; 1983-Alston-Clopton; 1988-Eufaula-
 Epworth; 1995-Retired
 13 yrs.

- FE FRIEDMAN, JOHN C. (Linda)
P.O. Box 39, Destin, FL 32540-0039
O: (850) 837-2021 H: (850) 837-2484 FAX: (850) 654-5921
SLP-1971; A-1974; D-1974 (Courtesy, N. Ala.); FC-1977; E-1977
1970-Campground-Petrey; 1974 (Jan. 1)-Student, Emory; 1976-Panama City, First, Associate; 1979-Satsuma; 1986-Montgomery: St. James; 1990-Fairhope; 1994-Enterprise: First; 1996-Destin
31 yrs.
- FE FULCHER, MALCOLM W., II (Beckie)
4807 Princeton Dr, Mobile, AL 36618-2128
O: (251) 342-5080 H: (251) 342-4828 FAX: (251) 342-2866
S-1981; A-1985; D-1985; FC-1988; E-1988
1981-East Tallasse; 1983-Student, Asbury; 1986-Fort Walton Beach: First, Associate; 1989-Jay; 1994-Milton: First; 1999(09/01)-Mobile: Forest Hill
20 yrs. CEUs. 2000-01: 3.5
- FE FULFORD, MOLLY ANN ESTES (Russell)
340 Alabama Hwy. 120, Notasulga, AL 36866
O/H: (334) 257-4355
PM-1994; D-1994; FC-1997; E-1997
1995-Whistler/Churchula; 1998-Creola; 2001-Liberty
6 yrs. CEUs. 2000-01: 3.8
- FE FULFORD, RUSSELL F. (Molly)
340 Alabama Hwy. 120, Notasulga, AL 36866
O/H: (334) 257-4355
S-1975; A-1980; D-1980; FC-1984; E-1984
1975-Center Ridge; 1976-Honeyville; 1979-Davis Chapel-Mt. Springs (N AL Conf.); 1981-Salem Circuit; 1982-Verbena; 1986-Brent; 1988-Fairview; 1989-Bagdad-Mae Edwards; 1992-Hurtsboro; 1995-Eight Mile; 1997-Mobile: Grace; 1999-Ebenezer/Bethel; 2000-Satsuma; 2001-Lee Circuit
26 yrs. CEUs. 2000-01: 3.8
- FE FULLER, DONALD K. (Edith)
P O Box 6128, Montgomery, AL 36106
O: (334) 833-4296 H: (334) 263-2983 FAX: (334) 833-4297
SLP-1971; A-1976; D-1976; E-1976
1971-Titus; 1974-Carrville; 1978-St. Paul, Bay Minette; 1981-Dothan, Curtis Memorial; 1983-Wetumpka; 1987-Clanton: First; 1993-Opelika, First; 1997-Montgomery District; 2001 (Jan. 1)-Montgomery-Opelika District
30 yrs.
- FE FULLER, WILLIAM FREDERICK (Eddie Ruth)
3817 Atlanta Hwy., Montgomery, AL 36109-3697
O: (334) 272-2190 H: (334) 279-9519 FAX: (334) 273-1113
A-1966; FC-1968; D-1966; E-1968
1966-Salem Ct.; 1968-Associate, St. James, Montgomery; 1970-Cantonment; 1974 (Jan. 1)-St. Andrew, Pensacola; 1979-Abbeville; 1983- Troy: First; 1987-Marion; 1991-Montgomery: Dalraida
35 yrs.

- FE FUNCHES, FREDERICK ROSS (Patsy)
 P.O. Box 7, Stockton, AL 36579-0007
 O/H: (251) 937-7056
 PM-1994; D-1994; FC-1999; E-1999
 1993-Myrtle Grove, Associate; 1995-Ensley; 2000-Stockton/Latham/Mamie's
 Chapel
 8 yrs. CEUs. 2000-01: 7.6
- RL FUNCHESS, WILLIAM W., JR. (Boyde)
 621 Eastwood Circle #6, Pensacola, FL 32514-6561
 O: (850) 484-4902 H: (850) 476-9108
 S-1980; LP-1981
 1980-Guy's Chapel; 1986-Retired, Supply: Lathram Chapel; 1996-No
 Appointment; 1997(Jan.7)-Bethel; 1997(June 1)-Retired
 7 yrs.
- FE GABY, MICHAEL EWIN (Priscilla)
 1911 County Road 29, Tuskegee, AL 36083-5627
 H: (334) 727-6111 FAX: (334) 727-6111
 SP-1993; A-1994; D-1994; FC-1997; E-1997
 1992-LaPlace Circuit
 9 yrs. CEUs. 2000-01: 7.4
- *AM GADDIS, COY J. (Betty)
 83 Meadow Wood Lane, Centreville, AL 35042
 H: (205) 926-9174
 LP-1971; D-1973; AM-1981
 1971-Richardsville, KY; 1973-Rocky Ford, GA; 1976-Newberry, FL; 1977-Farm
 Hill; 1981-Stapleton; 1983-Sweet Water; 1986-Jay; 1989-Brent; 1993-Thomaston;
 1998-Disability Leave
 27 yrs.
- PL GAILLARD, TOMMY (Heidi)
 513 Hicks Ave., Jackson, AL 36545
 O: (251) 246-8317 H: (251) 246-4744
 PL-2001
 2/28/1999-South Clarke Circuit
 2 yrs.
- FE GAITHER, BILLY DOYLE (Carolyn)
 201 E. Broad St., Ozark, AL 36360
 O: (334) 774-2569 H: (334) 774-2341 FAX: (334) 774-3831
 LP-1952; A-1955; FC-1959; D-1956; E-1959
 1952-Wallsboro; 1955-Student, Emory; 1957-Asbury, Montgomery; 1961-Wesley
 Chapel, Mobile; 1964-Hartford; 1969-Livingston; 1971-Chickasaw; 1976-Fort
 Walton Beach, First; 1983-Mobile District; 1989-Ozark: First
 49 yrs.
- *SY GAMBLE, PATRICK D. (Celestine)
 410 S 4th St, Opelika, AL 36801
 H: (334) 283-3901
 SY-1999
 9/30/1998-Opelika: St. Paul
 2 yrs.

- RM GAMBLIN, WALTER ROY (Ann)
 3425 Whitehall St., Montgomery, AL 36109-2248
 H: (334) 279-8945
 FC-1954 (Mississippi); D-1951; E-1954
 1951-Student, Emory; 1952-Chunky; 1954-Lauderdale; 1957-T to Alabama-West
 Florida; 1957-Canoe; 1960-Chisholm, Montgomery; 1962-Pepperell, Opelika;
 1966-Eclectic; 1973-Daleville; 1975-Clayton; 1978-Ashford; 1981-Montgomery,
 St. Luke; 1984 (Nov. 1)- Fairview; 1965-Retired, supplying Oak Valley; 1992-
 Retired
 34 yrs.
- *RM GANDY, LUTHER
 P.O. Box 305, Cantonment, FL 32533
 H: (850) 469-0118
 LP-1953; A-1959; FC-1961; D-1956; E-1958; Readmitted A-1979; FC-1960 1953-
 Canoe-Byrnville; 1955-Elizabeth Chapel; 1957-Brentwood; 1960-St.Luke,
 Montgomery; 1964-Phenix City, First; 1968-Butler; 1969-Sabbatical; 1970-Ft.
 Davis; 1971-Voluntary Location; 1978-Pleasant Grove; 1979-Bellview; 1981-
 Snowdoun; 1982-Snowdoun-Pintlala; 1985-Brundidge; 1989-Linden; 1991-
 Retired, Supplying Campground; 1994-Retired; 2000-supplying Lathram Chapel
 291/2 yrs.
- RM GARRISON, LANGDON HOWARD, JR. (Billie)
 P.O. Box 625, Montrose, AL 36559
 H: (334) 990-8957
 A-1952; FC-1954; D-1953; E-1955
 1951-Loachapoka; 1955-Theodore; 1957-Associate, St. Francis, Mobile; 1958
 (Nov. 2)-Phenix City, First; 1964-DeFuniak Springs, First; 1968-Springhill Ave.,
 Mobile; 1980-Marianna District; 1983 (Nov. 15)-Panama City, First; 1990-
 Pensacola District; 1996-Retired
 45 yrs.
- FE GARTMAN, KINNIE ANDREW (Trisha)
 1010 W Maple Ave., Geneva, AL 36340
 O: (334) 684-9653 H: (334) 684-6420
 S-1987; LP-1987; PM-1992; D-1992; FC-1999; E-1999
 1987-Irvington; 1989-Lee Circuit; 1993-Auburn: First, Associate; 1996-Grand
 Bay; 1999-Mobile: Pleasant Valley; 2001-Geneva: Westside
 14 yrs. CEUs. 2000-01: 1.6
- *RM GATEWOOD, KATHRYN B.
 3104 Pond Trace, Milton, FL 32583-6300
 H: (850) 994-1269
 A-1974; D-1974; FC-1979; E-1979
 1974-Perdido; 1975-Student, Candler; June 12-Pensacola, Pleasant Grove; 1977-
 Student, Candler School of Theology; 1978-Lisman; 1980-Sunflower; 1982-
 Midland City; 1983-Leave of Absence; 1986-Retired
 9 yrs.
- FE GATLIN, KYLE STERLING (Deandra)
 3610 W Main St., Dothan, AL 36305
 O: (334) 793-4440 H: (334) 678-2633 FAX: (334) 794-6060
 PM-1992; D-1992; FM-1996; E-1996
 1992-Williams Memorial; 1997-Snowdoun; 1999-Dothan: Covenant, Assoc. 9 yrs.
 CEUs. 2000-01: 2.2

- *RM** GILBERT, GEORGE WASHINGTON, JR. (Pat)
 2206 Stonebridge, Dothan, AL 36301
 H: (334) 793-4141
 LP-1951; A-1952; FC-1955; D-1953; E-1955-1950-Banks; 1952-Pittsview; 1953-Epworth, Phenix City; 1955-Satsuma-Creola; 1957-Conference Evangelist; 1961-Ashford; 1963-Frazer Memorial, Montgomery; 1966-Shalimar; 1971-Mobile District; 1973-Dothan, First; 1983-Leave of Absence; 1986-Retired
 35 yrs.
- *FE** GILBERT, PAULA ELIZABETH
 Duke University OCE and SS, Box 90700, Durham, NC 27708-0700
 O: (919) 684-5383 H: (919) 493-3401 FAX: (919) 681-8235
 A-1976; D-1976; FC-1983; E-1983
 1976-Student, Duke; 1980-Admissions Office, Duke
 22 yrs.
- FL** GILES, HARRY L. (Elizabeth)
 Rt. 2, Box 185, Millry, AL 36558-9623
 O: (251) 846-3663 H: (251) 846-3527
 1993-Chalker Memorial; 1995-Lime Springs; 1997-Excel; 2000-Barlow/Mt. Carmel
 8 yrs.
- *FL** GILL, LARRY (Pam)
 178 Center Dr, Dothan, AL 36303
 O/H: (334) 794-2358
 1998-Center Ridge; 1999-Williams Chapel Circuit
 3 yrs.
- *RL** GISSENDANNER, JOSEPH W. (Betty)
 18859 E. State Hwy. 52, Slocomb, AL 36375
 H: (334) 886-2551
 S-1969; LP-1972; D-1972
 1969-Pleasant Grove; 1973-Black-Millville; 1976-Providence; 1981-Hartford: St. Paul; 1985-No Appointment; 1987 (Sept. 1)-Geneva: Pleasant Ridge; 1988-No Appointment; 1989-Retired
 16 yrs.
- FD** GLAIZE, ALECIA CURTIS (Edward)
 3 Jordan Ave., Tallassee, AL 36078
 H: (334) 283-2194
 DM-1989; FC-1997; D-1997
 1989-Leave of Absence; 1990-Auburn; 1992-Montgomery: First, Director of Adult Ministries; 1999-Christian Educator at Huntingdon College, Montgomery
 12 yrs.
- FE** GLAIZE, EDWARD ROBERTSON (Alecia)
 P O Box 780147, Tallassee, AL 36078
 O: (334) 283-2195 H: (334) 283-2194 FAX: (334) 283-4559
 SP-1990; PM-1991; D-1991; FM-1994; E-1994
 1990-Beulah; 1992-Montgomery: First, Associate; 10/15/1998-Tallassee: First
 11 yrs.

- *SY** **GLENN, STEVEN W. (Amanda)**
 2619 Dogwood St., Cottondale, FL 32431
 O: (850) 352-4258 H: (850) 352-9989
 2001-Cottondale
- *PL** **GLOVER, JERRY LEWIS (Judy)**
 310 King St., Newton, AL 36352
 O: (334) 775-3533 H: (334) 299-3567
 1994-Center
 7 yrs.
- FE** **GODWIN, DANIEL JAY (Lisa)**
 Casilla #17-24-461, Santo Doming de Los Colorados, Ecuador
 H/O: (011) 59-32-763-606
 A-1982; D-1982; FC-1985; E-1985
 1982-Student, Asbury; 1983-Ft. Walton Beach: First, Associate; 1984-Atmore,
 McRae Street; 1986-Gulf Breeze, Associate; 1997-Servants in Faith and
 Technology (SIFAT); 1999-Missionary, General Board of Global Ministries
 19 yrs.
- FE** **GOLDEN, DOUGLAS LAMAR (Annette)**
 Rt. 1 Box 170A, Andalusia, AL 36420
 H: (334) 222-1234
 LP-1965; A-1971; FC-1973; D-1971; E-1973
 1965-Pleasant Grove; 1967-Coffee Springs; 1969-Antioch-Liherty; 1972-
 Hurtsboro; 1974-Student, Scarritt College; 1976 -Lisman Larger Parish; 1979-
 Gilbertown; 1981-Pensacola, Bellview; 1982-Anton; 1983-Wesley Chapel; 1985-
 Pine Level; 1987-Coffeeville; 1989-Bascom-Greenwood; 1990-Poplar
 Head/Darlington; 1992-Mt. Hebron; 1993-Chestnut Grove; 1995-Chestnut
 Grove/Springhill; 1997-Clopton; 1999-May Creek
 36 yrs. CEUs. 2000-01: 2.0
- *SY** **GOLDSTEIN, MIKE**
 HCR 35, Box 183, Evergreen, AL 36401
 H: (334) 578-4347
 2001-Friendship
- FD** **GOOLSBY, SARAH WARREN (David)**
 P O Box 3135, Auburn, AL 36831-3135
 O: (334) 826-8800 H: (334) 821-9420 FAX: (334) 826-8922
 FC-1997; D-1997
 1997-Auburn: First, Director of Christian Education
 4 yrs.
- FD** **GOOLSBY, WILLIAM DAVID (Sarah)**
 P O Box 3488, Auburn, AL 36831-3488
 O: (334) 887-3101 H: (334) 821-9420 FAX: (334) 887-3231
 DM-1982; FC-1997; D-1997
 1982- Auburn, Director of Christian Ed.; 1983-Director, Auburn Wesley
 Foundation
 19 yrs.
- DM** **GRANBERRY, SALLY CARSON (Seth)**
 P O Box 3135, Auburn, AL 36831-3135
 O: (334) 826-8800 H: (334) 821-5290 FAX: (334) 826-8922
 1997-Auburn, Director of Christian Education
 6 yrs.

- DM GRANBERRY, SETH (Sally)
1329 Sanders St., Auburn, AL 36830
O: (334) 821-5290 H: (334) 821-5290
1997-Leave of Absence; 2001-Retired
- *FE GRANT, WILLIAM EDWARD (Diana)
18 North LeMans Dr., Satsuma, AL 36572
H: (251) 679-9804
SLP-1974; A-1979; D-1979; FC-1982; E-1982
1974-Boylston; 1977-Shady Grove; 1978-Seale; 1981-Bascom-Greenwood; 1983-Columbia; 1985-Echo-Browns; 1986-Chatom; 1990-Pine Grove; 1991-Trinity; 1992-Creola; 1998-Mobile: Westside; 2000-Disability
27 yrs.
- AM GREEN, TERRILL BRADFORD (Gay)
2235 County Rd. 156, Enterprise, AL 36330
H: (334) 894-6230
S-1986; LP-1987; AM-1992; D-1992
1986-Canoe-Annie Jones; 1989-Pensacola: Pleasant Grove; 1992-Trinity; 1997-Eight Mile; 1999-Enterprise: Wesley Chapel
15 yrs.
- FE GREENE, RANDY DOUGLAS (Lee)
4540 Narrow Lane Road, Montgomery, AL 36116-2999
O: (334) 281-8971
PM-1996; D-1996; FC-1999; E-1999
1996-To Attend School; 1997-Prattville: First, Assoc.; 2001-Montgomery: Asbury
5 yrs. CEUs. 2000-01: 0.5
- *RM GREENE, WALLACE TERRELL (Betty)
P.O. Box 333, Clayton, AL 36016-0333
H: (334) 775-3522
A-1955 (N. Ga.); D-1956; E-1957; FC-1957; T-N. Carolina, 1958; T-Ala.-W. Fla., 1974
1958-Halisboro (N.C.); 1960-Chadbourn; 1962-Newport; 1963-Student; 1964-Jenkins Memorial; 1965-Seaboard; 1967-Pinebluff; 1971-Smyrna; 1973-Fairbluff-Cerro Gordo; 1974-Banks; 1975-Retired
20 yrs. CEUs. 2000-2001: 1.1
- *RM GRIFFIN, JAMES ALBERT, JR. (Dottie)
P O Box 99, Gulf Shores, AL 36547-0099
H: (334) 968-7821
A-1951; FC-1953; D-1951; E-1953
1951-Wilmer; 1953-Citronelle; 1957-Graceville; 1960-Forest Hill, Mobile; 1967-Nicevie; 1967 (July 1)-Atmore, First; 1971 (Jan. 1)-Retired; 1971 (Aug. 1)-Associate, Brewton First (Retired Supply); 1972-Returned to Active Status-Marlow-Gulf Shores; 1983-Gulf Shores; 1988-Retired
36 yrs.
- *RL GRIFFIN, PAUL BRYANT (Odell)
324 Cypress St., Blountstown, FL 32424
H: (850) 674-8760
LP-1980
1980-Highland View; 1983-Beatrice; 1985-Marianna: Grace; 1988-Williams Memorial; 1992-Retired; Supply-Cambellton; 1994-Retired, Supplying Shady Grove
13 yrs.

- FL** **GROSS, STEVEN W. (Melissa)**
 1800 Morningside Dr., Pensacola, FL 32503
 O: (850) 432-1434 H: (850) 434-0367 FAX: (850) 432-5749
 2001-Pensacola: First, Assoc.
- FE** **GULLEDGE, ROBERT IVAN, II (Angie)**
 115 S. Section St., Fairhope, AL 36532
 O: (251) 928-1148 H: (251) 928-6107
 FLP-1991; PM-1992; D-1992; FM-1994; E-1994
 1991-Forest Hill, Associate; 1993-Wesley Memorial; 1996-Fairhope, Associate 10
 yrs. CEUs. 2000-01: 3.5
- *FE** **GUY, JAMES MELTON (Sue)**
 609 S. Claiborne St., Goldsboro, NC 27530
 H: (919) 734-2431
 S-1981; A-1983; D-1983; FC-1986; E-1986
 1981 (Feb. 8)-Taylor; 1981-Taylor-Malvern; 1981 (Sept. 1)-Loachapoka Circuit;
 1984-Silas; 1986-Samson; 1987-Leave of Absence; 1988-Disability
 14 yrs.
- *SY** **HABBARD, ADIS (Martha)**
 22927 E County Road, Slocomb, AL 36375
 H: (334) 677-5774
 1994-Campbellton
 7 yrs.
- *FE** **HALE, CHARLES H., JR. (Averette)**
 P.O. Box 7415, Spanish Fort, AL 36577
 O: (251) 626-1334 H: (251) 626-1250 FAX: (251) 626-1324
 A-1976; D-1976; FC-1979; E-1979
 1976-Student, Candler; 1978-Fowl River; 1981-Louisville; 1983-Montgomery;
 First, Associate; 1988-Spanish Fort
 25 yrs. CEUs. 2000-01: 3.0
- RM** **HALE, LOWELL EDGAR (Martha)**
 P O Box 804, Fayetteville, GA 30214
 H: (770) 916-9393
 A-1966 (Central Alabama); FC-1968; D-1965; E-1968
 1964-Union Springs; 1965-Eclectic Ct.; 1966-Dadeville; 1967-Opelika Ct.; 1968-
 Tuskegee, Bowen; 1972-Chaplain, U.S. Air Force; 1993-Montgomery;
 Metropolitan; 2000-Retired
 36 yrs.
- *RM** **HALL, BILLY FRANK (Betty)**
 219 Kimball Ave., Jackson, AL 36545
 H: (251) 246-6149
 LP-1955; A-1958; FC-1961; D-1959; E-1961
 1955-Whatley Ct.; 1958-Louisville; 1962-Grace, Mobile; 1966-Tuskegee; 1968-
 Fulton Heights, Mobile; 1974-Jackson; 1980-Church St.; 1986-Fairhope; 1988-
 Demopolis District; 1994-Retired, Supplying Pine Grove; 1999-Retired
 39 yrs.

- *RM HALL, ROBERT EARL (Florence)
2730 Ferol Lane, Lynn Haven, FL 32444
H: (850) 271-1260
LP-1959 (AL.-W. Fla.); A-1966 (N. AL.); FC-1970 (N. AL.); D-1966; E-1970
1959-Bascom; 1961-Cuba Ct.; 1963-Lee Ct.; 1964-Cypress; 1965-Centre (N.
Ala.); 1967-Mt. Zion; 1969-Trinity; 1970 -Associate, First Gadsden; 1971-
(Transfer to Ala.-W. Fla.), Brantley; 1975-Westview Heights; 1976- Pace; 1977-
Snowdown; 1979-Fort Deposit; 1981-Panama City, Hiland Park; 1987-Retired;
1989-Supplying Galilee/Kynesville
28 yrs.
- *SY HAMBY, KEN (Joeann)
310 Antler Dr., Enterprise, AL 36330
H: (334) 347-2511
2001-Enterprise: St. Paul
- PL HAMMONDS, OTTO (Jean)
53 Sycamore Acres, Wetumpka, AL 36092
O: (334) 567-0121 H: (334) 514-4984
1996-Wallsboro
5 yrs. CEUs. 2000-01: 0.5
- FE HANKINS, JACK ALLEN (Angie)
614 Mills Lane, Panama City, FL 32404
O: (850) 871-3903 H: (850) 871-6778
A-1984; D-1984; FC-1986; E-1986
1984-Bermuda; 1990-Emmaus
17 yrs. CEUs. 2000-01: 1.5
- *RL HARBERT, JAMES LEE (Henryetta)
2914 Russ St., Marianna, FL 32446
O: (850) 482-4753 H: (850) 526-3551
1990-Altha-Cypress; 1995-Marianna: Grace/Compass Lake; 2000-Retired, supply-
ing Grace/Compass Lake
10 yrs.
- FE HARBOUR, ALVIN NORRIS, JR. (Lila)
P O Box 72, Eufaula, AL 36072
O: (334) 687-8227 H: (334) 687-3705 FAX: (334) 687-8285
A-1970; FC-1973; D-1970; E-1973
1970-Student, Duke; 1972-Satsuma; 1975-Cloverdale; 1978-Bonifay; 1980 (Oct.
15)-Dauphin Way, Associate; 1983-Port St. Joe; 1986-Mobile: Springhill Avenue;
1990-Crestview: First; 1994-Dothan: Covenant; 1998-Selma: Church Street; 2001-
Eufaula: First
31 yrs. CEUs. 2000-01: 4.1
- *SY HARGRAVES, ROD A. (Carolyn)
5798 Stoneridge Dr., Columbus, GA 31909
O: (706) 322-8204 H: (706) 563-0085
2001-Salem Circuit

- FD** HARLE, DAVID E. (Stephanie)
 P O Box 7415, Spanish Fort, AL 36577
 O: (334) 626-1334 H: (251) 626-9469
 FC-1997; D-1997
 1997-Mobile: Dauphin Way, Director of Christian Education and Programs; 2001-Counselor
 4 yrs.
- SY** HARPER, REBECCA
 1650 Airport Loop Rd, Greensboro, AL 36744
 H: (334) 624-2091
 2001-Heiberger
- *RM** HARRIS, DONALD RALPH (Jeanette)
 105 Biscayne Dr., Eufaula, AL 36027
 H: (334) 687-5804
 LP-1980; AM-1986; D-1986; A-1988; FC-1990; E-1990
 1980- Rutledge; 1982-Midway; 1983-Sandy Ridge; 1987-Cottage Hill-Clear Springs; 1990-Newton/Malvern; 1991-York; 1994-Eight Mile; 1995-Elmore/Robinson Springs; 1996-Brantley; 1998-Retired; 1999-Supplying Midway
 18 yrs.
- RM** HASTINGS, JOSEPH EDMUND (Betty)
 3501 Dresden Dr., Montgomery, AL 36111-3303
 H: (334) 280-1871
 A-1952; FC-1955; D-1954; E-1955
 1952-Missionary to India; 1953-Student, Emory; 1954-Midway; 1956-Kingswood-Springhill; 1958-Eight Mile; 1963-Butler; 1967-Milton, First; 1975-Tallassee, First; 1981-Pensions Funding Crusade, Director of Homes; 1984 (Jan. 1)-Conference Treasurer and Executive Officer, Board of Pensions; Retired, Effective 12/1/92
 41 yrs.
- *RM** HATHAWAY, LUCY CAMPBELL
 P O Box 332, Pinckard, AL 36371
 H: (334) 983-4397
 LP-1961; A-1969; FC-1971; D-1962; E-1964
 1961-Pleasant Ridge, Enterprise; 1969-Sylvan Grove; 1973-Seale; 1974-Sandy Ridge; 1977-Webb; 1979-Coordinator Social Services, Wesley Manor; 1980-Retired
 9 yrs.
- *RM** HAWKINS, WILLIAM VINCENT (Nancy)
 111 Wentworth Dr., Dothan, AL 36305-6923
 H: (334) 678-6353
 FLP-1990; PM-1992; D-1992; FM-1994; E-1994
 1990-Stockton/Latham; 1993-Ensley; 1995-Newton/Malvern; 1996-Newton; 1998-Leave of Absence; 1999-Retired
 8 yrs.

- FE HAYS, CHARLES CLARENCE, JR. (Joan)
 P.O. Box 70277, Montgomery, AL 36107-0277
 O: (334) 264-2464 H: (334) 272-3780 FAX: (334) 264-2636
 LP-1954; A-1959; FC-1961; D-1959; E-1961
 1955-Woodland-Pike Road; 1958-McKenzie-Red Level; 1960-Student, Emory;
 1961-Opelika: Wesley Chapel; 1962 (Feb. 15)-Mobile: Michigan Ave.; 1962-
 Saraland; 1967 (July 1)-Jackson: McCann's Chapel; 1969-Hartford; 1973-
 Brewton, First; 1976-Gadsden St.; 1983-Ft. Walton Beach: First; 1984-Panama
 City: St. Andrew; 1989-Mobile: St. Mark; 1993-Foley; 1997- Montgomery:
 Capitol Heights
 46 yrs. CEUs. 2000-01: 2.0
- FE HEATH, JEFFREY B. (Kelly)
 P O Box 2730, Daphne, AL 36526
 H: (251) 964-5333
 A-1994; D-1994; FC-1996; E-1996
 1994-Navarre: Assoc.; 1998- To Attend School; 1999-Belforest; 2000-Changed
 name to Celebration
 7 yrs.
- * SY HEINKEL, JOHN (Delilah)
 P O Box 174, Hartford, AL 36344
 H: (334) 588-6388
 2001-Cedar Grove
- FD HEINTZELMAN, RUDOLPH A. (Janet)
 P O Box 241347, Montgomery, AL 36124-1347
 O: (334) 272-8622 H: (334) 271-2231 FAX: (334) 277-5999
 DM-1977; FC-1997; D-1997
 1977-Pensacola: Myrtle Grove, Dir. of Christian Education; 2000-Montgomery:
 Frazer Memorial, Minister of Program
 24 yrs.
- FE HELMS, JOHN WAYNE (Claire)
 1380 W. Main St., Dothan, AL 36301-1310
 O: (334) 793-3555 H: (334) 678-6578 FAX: (334) 794-8268
 A-1962; FC-1965; D-1962; E-1965
 1962-Student, Vanderbilt; 1965-Assoc., Pensacola, First; 1967- Conference
 Council; 1969-Montgomery: Asbury; 1971 (Released Aug. 31 to attend U of
 Alabama); 1973-Social Worker; 1979 (Sept. 1)-Akron-Flatwoods; 1986-
 Gainesville; 1989-VA Hosp., Counselor; 1997-Dothan: First, Assoc.
 36 yrs. CEUs. 2000-01: 0.5
- *PL HENDERSON, EDDIE (Brenda)
 1806 Verde Trail, Dothan, AL 36303
 O: (334) 793-0199 H: (334) 792-6855
 2001-Taylor/Malvern
- *RM HENDRICKS, RALPH RUSH (Betty)
 2318 Arriviste Way, Pensacola, FL 32504-5901
 H: (850) 469-8860
 A-1951; FC-1953; D-1953; E-1954
 1950-Baker; 1951-Assoc. Crestview; 1952-Brent-Ferry Pass, Pensacola; 1956-
 Elba; 1961-Tallahassee: First; 1964-Greensboro; 1966-Delraida, Montgomery; 1970-
 Andalusia District; 1975-Shalimar; 1979-Troy: First; 1983-Marion; 1987-
 Sabbatical Leave; 1988-Retired; 1993-Retired-Supplying Pollard; 1996-Retired
 37 yrs.

- RM HENDRICKS, ROBERT EDWARD (Barbara)
P O Box 1723, Santa Rosa Beach, FL 32459-1723
O: (850) 267-2599 H: (850) 267-3510
LP-1951; A-1953; FC-1955; D-1954; E-1956
1949-Assoc., Myrtle Grove, Pensacola; 1950-Baar St., Pensacola; 1951-Perote;
1952-Ramer-Pine Level; 1954-Summerville, Phenix City; 1956-Chaplain USAF;
1986-Santa Rosa Beach Comm. Church; 1991- Retired
41 yrs.
- RM HENNE, EDWARD DELL (Diane)
705 Fountain Lane, Prattville, AL 36067-2860
H: (334) 361-0158
A-1952; FC-1954; D-1953; E-1956
1950-Walker Chapel (N. AL); 1951-Center Hill (N.AL); 1952-Evergreen Ct.;
1953-Lisman; 1954-Pine Hill; 1957-Forest Hill, Mobile; 1960-Oakdale, Mobile;
1962-Camden; 1965-Wilmer; 1969-Eight Mile; 1971-Blountstown; 1975-Elba;
1980-Butler; 1985-Bay Minette: First; 1989-Montgomery: Normandale; 1992-
Retired-Supplying Hopewell; 1997- supplying Burkville; 2001-Retired, No
Appointment
42 yrs.
- *RM HERNDON, WILLIAM CARL (Ruth)
25693 Lakeland Dr., Loxley, AL 36551
H: (251) 964-6728
LP-1955; A-1958; FC-1961; D-1959; E-1961
1955-Kinston; 1958-Chestnut Grove; 1959 (Sept. 1)-Rutledge; 1962-Assoc.,
Warrington, Pensacola; 1964-Summit Park, Pensacola; 1967-Woodlawn, Panama
City; 1971-Auburn Wesley Foundation; 1979-Sabbatical, Supply-Society Hill;
1980-Pleasant Valley; 1983-Citronelle; 1985-Auburn Extension, U. of S. AL;
1986-Graceville; 1988-Geneva: Westside; 1991-Geneva: Westside/Pleasant Ridge;
1992-Lafayette St.; 1994-Chickasaw; 1997-Retired
42 yrs.
- *RL HIGDON, GLEN HUGH (Irene)
9 Denby St., Monroeville, AL 36460
H: (251) 743-4566
LP-1976
1976-Georgiana Ct.; 1981-Conecuh Circuit; 1982-Georgiana Circuit; 1988-
Supply-Owens Chapel; 1989-Georgiana Circuit; 1993-Retired, Supplying
Georgiana Ct.; 1995-Retired
17 yrs.
- *RM HIGDON, PAUL MIXON (Vergie)
178 Dixie Dr., Monroeville, AL 36460
H: (251) 575-7663
LP-1952; A-1953; FC-1956; D-1956; E-1959
1952-Westside, Geneva; 1960-Curtis Memorial, Dothan; 1960 (Dec. 1)-Verbena;
1966-Century; 1974-Loxley-Rosinton; 1978-Loxley; 1981-Ensley; 1984-Clayton;
1988-Retired, supplying Holly Grove; 1994-Retired, Supplying Peterman; 1998-
Retired; 1999(11/01)-Supplying Peterman; 2000-Retired, No Appointment
36 yrs.

- RM HILL, HERBERT CLAYTON (Polly)
1508 Powe Rd., Demopolis, AL 36732-3430
H: (334) 289-2931
A-1955; FC-1961; D-1959; E-1961
1952-Deer Park-Fruitdale; 1953-Coatopa; 1957-Thomaston; 1958-Hurtsboro;
1962-Centreville; 1965-Floral; 1968 (Jan.1)-Butler; 1970-Prichard, First; 1972
(Aug. 15)-Linden; 1976-Hartford; 1979-Camden; 1984-Retired; 1984 (Sept. 1)-
Retired, supplying Cokes Chapel-Brewersville; 2000 (Jan. 1)-Retired, No
Appointment
29 yrs.
- FL HILL, RONALD W. (Ramona)
P O Box 217, Stapleton, AL 36578-0217
O: (251) 937-0710 H: (251) 937-7711
1998-Stapleton
3 yrs.
- *RM HOAGLAND, RAYMOND LEE, JR. (Margie)
3720 Scenic Dr., Mobile, AL 36605
H: (251) 476-3037
A-1950; FC-1953; D-1951; E-1953
1950-Student, Boston; 1951-Fulton Heights; 1954-Abbeville; 1959-Milton; 1962-
Forest Ave., Montgomery; 1965-Dothan District; 1966-Mobile District; 1971-
Mobile: Forest Hill; 1985-Sabbatical Leave; 1986-Retired
36 yrs.
- PL HODGE, WILLIAM D. (Frances)
205 Oak Ave., Pensacola, FL 32507
O: (251) 368-4692 H: (850) 456-4798
PL-2000
2000-Atmore: McRae Street
1 yr.
- *RA HODGES, NORMAN F. (Carol)
8640 Monticello Rd., Columbia, SC 29203
H: (803) 333-9102
PTLP-1978; AM-1986; D-1986
1978-Williams Memorial; 1979-Honeyville; 1984-Cox Chapel; 1986 (Jan. 1)-
Panama City: St. Mark; 1990-Mount Carmel; 1993-Verbena; 1997-Retired
19 yrs.
- FE HOHN, SCOTT CHRISTOPHER (Elizabeth)
216 S. Sage Ave., Mobile, AL 36606
O: (251) 478-8104 H: (251) 473-5080
PM-1996; D-1996; FC-1999; E-1999
1995-Zirlott Road; 2001-Mobile: Sage Ave/Westside
6 yrs. CEUs. 2000-01: 8.6
- FE HOLLADAY, BOBBY SHERRELL (Bertha)
2903 Fawn Ct., Opelika, AL 36804
H: (334) 745-0757
LP-1963; A-1969; FC-1971; D-1969; E-1971
1963-Pike Road; 1964-Clio; 1966-Goshen; 1968 (Nov.)-Lee Ct.; 1971-Assoc.,
Panama City, First; 1973 (Aug. 15)-Wesley Memorial, Opelika; 1977-Ashford;
1978-Summerville; 1983 (Sept. 15)-Millbrook; 1986-Geneva: First; 1989-
Brundidge; 1991-Marion; 4/1/94-Disability; 1996-Camden; 1997-Disability Leave
34 yrs.

- FD HOLLER, NICHOLAS ROBERT (Margaret)
 P O Box 3135, Auburn, AL 36830-3135
 O: (334) 826-8800 H: (334) 821-3914
 DM-1998; FC-2001; D-2001
 1998-Auburn, Director of Congregational Care Ministries
 3 yrs.
- FE HOLLEY, PATRICK LYNN (Jill)
 P O Box 156, Wilmer, AL 36587-0156
 O: (251) 649-1800 H: (251) 649-1945
 PM-1992; D-1992; FM-1994; E-1994
 1992-Niceville, Associate; 1996-Sage Avenue; 1998-Wilmer
 9 yrs. CEUs. 2000-01: 1.7
- FE HOLLIS, JERRY M. (Betty)
 P.O. Box 795, Shalimar, FL 32579-0795
 O: (850) 651-0721 H: (850) 651-8302 FAX: (850) 651-2494
 A-1966 (N. GA.); D-1966; FC-1969 (S.C.); E-1969; 1970-(TRtoAL.-
 W. FL.); 1982-TR to N. GA.; March 1, 1988-TR to AL.-W. FL. 1966-Student;
 1968-Associate, St. Matthews (Greenville, S.C.); 1970-Panama City:First,
 Associate; 1976 (June 1)-T- Louisiana; 1977 (March 1)-Panama City: First,
 Associate; 1982-T-N. GA.; 1988 (March 1)-Shalimar, Assoc.
 35 yrs.
- FE HOLMES, JAMES RICHARD (Sharon)
 140 N Main St, Brundidge, AL 36010
 O: (334) 735-3180 H: (334) 735-3519 FAX: (334) 735-3180
 S-1974; A-1979; D-1979; FC-1983; E-1983
 1974-Opp Circuit; Jan. 1, 1975-Antioch-Liberty; 1977-Anton; 1979-Alston-
 Clopton; 1981-Wewahitchka; 1988-Hartford: First; 1991-Headland; 1993-
 Evergreen: First-Brownville; 1996-Cain's Chapel; 2001-Brundidge
 27 yrs. CEUs. 2000-01: 1.1
- *SY HOLMES, RICKY J.
 Rt. 3 Box 250 A-1, Opp, AL 36467
 H: (334) 493-9520
 2001-Friendship
- *RM HORNE, LAWRENCE REXWELL, JR. (Ada Lou)
 1067 Lionsgate Lane, Gulf Breeze, FL 32561
 H: (850) 932-7504
 A-1967; FC-1969; D-1964; E-1969
 1967-Gulf View-St. Mark, Panama City; 1969-Chaplain, U.S. Navy; 1999-Retired
 32 yrs. CEUs: 1998-99: 3.0
- FE HOUSTON, JAMES GORMAN, III (Jeanne)
 100 Fourth St., Prattville, AL 36067
 O: (334) 365-5977 H: (334) 365-0100 FAX: (334) 361-5482
 A-1984; D-1984; FC-1987; E-1987
 1984-Student, Yale; 1985-Loxley; 1987-Mobile: Dauphin Way, Associate; 1992-
 Greenville: First; 1998-Prattville: First
 16 yrs. CEUs. 2000-01: 3.0

- *RL HOWARD, JAMES E. (Lois)
4527 18th Ave E, Apt 706, Tuscaloosa, AL 35405
H: (205) 553-8204
PL-1975
1975-Marion Circuit; 1981-Butler Circuit; 1982-Akron Circuit; 1991-Name changed to Union Circuit; 1994-Retired, Supply-Geiger Circuit; 1997-Retired 19 yrs.
- RM HOWELL, LEONARD LYMAN (Carlyn)
407 Bedford Terrace, Prattville, AL 36066
H: (334) 361-8740
LP-1952; A-1954; FC-1956; D-1956; E-1959
1952-St. Stephens; 1954-Chatom-Tibbie; 1956-Pine Grove-Liberty; 1958-Macon Ct.; 1959-Friendship-New Bethel; 1960-Cain's Chapel; 1963-Cottonwood; 1964-Wewahitchka; 1966-Pepperell; 1968-Sabbatical; 1969-Voluntary Location; 1969-Robinson Springs (Lay Pastor); 1973-Returned to Active Status, Robinson Springs; 1977-Wilmer-Tanner Williams; 1979-Georgiana; 1980-Jay; 1981-Bagdad-Mae Edwards; 1983-Brent; 1986-Silas; 1987-Fowl River-Zirlott Road; 1988-Creola; 1990-Bascom-Greenwood; 1991-Retired; 1998-Supplying Plantersville; 1999(09/01)-Supplying Mt. Zion
33 yrs.
- FL HOWERTON, GUS (Patsy)
4275 Highway 71 S., Wewahitchka, FL 32465
H: (850) 639-2399
1997-Pleasant Grove/Lakeview; 1999-Honeyville
4 yrs.
- *SY HUDGENS, KENNETH G. (Lynn)
P O Box 546, Troy, AL 36081
O/H: (334) 566-2665
2001-Campground
- FE HUDSON, DANIEL WILMER (Sharon)
P O Box 9376, Panama City Beach, FL 32417
O: (850) 234-6062 H: (850) 747-0399 FAX: (850) 234-3084
LP-1987; A-1989; D-1989; FM-1992; E-1992
1987-Seale; 1990-Sandy Ridge; 1992-Director, Noah's Ark
14 yrs.
- SP HUFFMAN, CURTIS W. (Terri)
2514 Victoria Place, Crestview, FL 32536
O: (850) 682-2018 H: (850) 689-3308 FAX: (850) 682-0778
SP-1999
1999-Crestview: New Bethel; 2001-Crestview: First, Assoc.
2 yrs.
- FE HUGHES, CHRISTOPHER B. (Janet)
P O Box 237, Lake Junaluska, NC 28745
O: (888) 525-3586 H: (828) 926-7842 FAX: (828) 452-1956
PM-1977; D-1977; FC-1980; E-1980
1977-Student, Duke; 1979-Chaplian, Huntingdon College; 1982-Conference Evangelist; 1984-Honorable Location; 1999-Readmitted-Director, Discipleship Ministries, SEJAC
7 yrs. CEUs. 1998-99: 3.0

- FE HUGHES, TONY M. (Beth)
317 County Rd. 458, Clanton, AL 35045
H: (205) 755-7039
LP-1974; D-1990; PM-1990; FM-1992; E-1992
1974-Titus; 1975-Providence-Harmony; 1976 (Jan. 1)-Beatrice; 1978-Selma:
Church Street, Associate; 1980-No Appointment; 1981-Pine Apple; 1985-
Discontinued; 1987-Clanton: Walnut Creek; 1996-Clanton: Walnut Creek/Thorsby
24 yrs.
- FE HUNT, ALBERT ROY, JR. (Sheila)
7300 N. Davis Hwy., Pensacola, FL 32504-6314
O: (850) 476-2464 H: (850) 476-3322 FAX: (850) 484-8194
LP-1960; A-1970; FC-1972; D-1965; E-1967
1959-Crawford; 1961-Glenwood; 1962-Associate & Minister of Music, Andalusia,
First; 1965-Gulfview-St. Mark, Panama City; 1967-Associate & Minister of Music,
Brewton, First; 1968-Canoe; 1971-Seale; 1973-Associate & Minister of Music,
Dothan, Lafayette Street; 1974-Associate & Minister of Music, Montgomery, St.
James; 1975-Mt. Carmel; 1979-Perry Hill; 1981-Phenix City, First; 1984-Leave of
Absence; 1987-Leave of Absence, supplying Crawford; 1988-Crawford; 1990-
Leave of Absence; 1991-Ozark: Pleasant Hill; 1994-Notasulga; 1998-Pensacola:
Ferry Pass
42 yrs. CEUs. 2000-01: 4.1
- *RA HUST, WILLIAM N. (Judy)
4 Oleander Circle, Foley, AL 36535-2550
H: (251) 943-8354
LP-1978; AM-1983; D-1983
1978-Cottage Hill; 1981-Marion Junction; 1985-Hurtsboro; 1989-Georgiana, First;
1993-Retired
15 yrs.
- FE HUTSON, RUSSELL MICHAEL (Becky)
P.O. Box 1670, Auburn, AL 36831-1670
O: (334) 887-1152 H: (334) 502-3623 FAX: (334) 887-1158
PM-1995; D-1995; FC-1998; E-1998
1995-To Attend Seminary; 1/1/96-Montgomery: First, Associate; 9/1/99-
Cornerstone (New Church)
6 yrs. CEUs. 2000-01: 3.0
- *SY HYER, DARIN S. (Mary)
40 Church St., Freeport, FL 32439
O: (850) 835-1706 H: (850) 835-2001
2001-Portland
- FE HYLES, FRANK THOMAS, JR. (Martha)
P.O. Box 1503, Marianna, FL 32447
O: (850) 482-4502 H: (850) 482-3137 FAX: (850) 482-5705
A-1958; FC-1960; D-1958; E-1960
1955-Orrville; 1956-Pine Apple; 1958-Student, Emory; 1960-Plantersville; 1962-
Wesley Memorial, Opelika; 1966-Grand Bay; 1970-Luverne; 1974-St. Luke,
Enterprise; 1979-Associate Director, Conference COM; 1982-Spanish Fort; 1984-
Montgomery, Aldersgate; 1990-Andalusia District; 1998-Marianna: First
46 yrs.

- *RA** INGRAM, CLETICE CLAYTON (Eloise)
 P.O. Box 142, Clanton, AL 35045
 H: (205) 755-2703
 LP-1957; AM-1969; D-1963; E-1965
 1956-Clanton Ct.; 1960-Gainesville Ct.; 1961-Cuba Ct.; 1962-Whatley Ct.; 1963-Clanton Ct.; 1965-Brent; 1966-Beatrice; 1968-Walnut Creek; 1977-Jemison-Thorsby; 1981-Robinson Springs; 1987-Pine Level-Booth; 1991-Forest Home; 1997-Retired, Supplying Greenville: St. Paul; 1999-supplying Cox Chapel; 2000-Retired, No Appointment
 39 yrs.
- *RM** JACKSON, ALLEN KEITH
 633 W. McNabb Rd., Inkom, ID 83245
 A-1954 (Rocky Mtn.); FC-1958 (Rocky Mt.); D-1956; E-1958
 1954-Student; 1955-Erie, Col.; 1958-Student; 1960-Professor, Morningside College; 1962 (June 10)-T to No. Iowa, Dean Morningside College; 1968 (May 28)-T to Ala.-W. Fla., President, Huntingdon College; 1993-Retired
 39 yrs. (Rocky Mtn.-14; AL.-W. FL.-24)
- FE** JACKSON, CECIL EARL (Cynthia)
 P.O. Box 376, Graceville, FL 32440
 O: (850) 263-3342 H: (850) 263-6701 FAX: (850) 263-0625
 LP-1986; A-1988; D-1988; E-1991; FC-1991
 1986-Williams-Tennille; 1989-Hurtsboro; 1992-Notasulga; 1994-York; 1998-Graceville
 15 yrs.
- *RM** JACKSON, JOHN CARL, JR. (Rae)
 120 Meadow Lane, Cartersville, GA 30120
 A-1951 (Mississippi); FC-1953; D-1952; E-1953
 1947-Hermanville, Miss.; 1950-Pekin, Ind.; 1951-Lafayette, Ga.; 1952- Lorman; 1954-Vaughn; 1957-T to Ala.-W. Fla., Livingston; 1961-Moundville; 1964-Wesley Chapel, Mobile; 1966-St. Andrew, Pensacola; 1970-Trinity, Panama City 1979-Eclectic; 1984-Jackson, McCann Chapel; 1986-Chipley; 1989-East Brewton, First; 1992-Retired, Supplying Georgiana: Friendship; 1993-Supplying May Creek; 2/96-No Appointment
 41 yrs.
- AM** JACOBS, KENNETH L. (Shirley)
 P.O. Box 338, Cottonwood, AL 36320
 O: (334) 691-2622 H: (334) 691-4326 FAX: (334) 691-4326
 S-1986; LP-1987; AM-1992; D-1992
 1986-Echo-Browns; 1990-Anton-Pleasant Ridge; 1992-Columbia/Rocky Creek; 1995-Cottonwood
 15 yrs.
- *RM** JAY, DONALD (Noreen)
 219 Virginia Way, Pensacola, FL 32505-3364
 H: (850) 433-8238
 LP-1958; A-1969; FC-1971; D-1964; E-1966
 1958-Ponce de Leon; 1959-Center Ridge; 1961-Galilee; 1962-Cottdale; 1963-Pleasant Hill, Ozark; 1964-Gastonburg; 1966-Coden-Zirlott Rd.; 1970-Altha; 1972 (Sept. 1)-Calloway; 1974-Pensacola, Special Ministries (August 15)-1980 (Oct. 15)-Eufaula, Washington Street; 1984-Pensacola, Ensley; 1986-St. Stephens; 1987-Calvert-McIntosh; 1989-Montgomery: St. Luke; 1990 (March)-Disability; 1999-Retired
 35 yrs.

- AM JAY, WINSTON DOW (Anne)
 P O Box 38, Gonzalez, FL 32560-0038
 O: (850) 968-6006 H: (850) 994-5609 FAX: (850) 968-5971
 LP-1961; AM-1969; D-1964; E-1966
 1961-Highland View; 1962-Wesley Memorial, DeFuniak Springs; 1964-Wausau;
 1966-Galilee; 1967-Lowndesboro; 1969-Verbena; 1974-Cain's Chapel; 1980-
 Warrington; 1985-Enterprise: St. Luke; 1990-Elba; 1994-Pensacola: Richards
 Memorial; 2000-Gonzalez
 40 yrs.
- FE JEFFCOAT, JAMES ROY, JR. (Sherri)
 1115 S Boulder, Tulsa, OK 74119-2492
 O: (918) 587-9481 Ext.121 H: (918) 274-1872 FAX: (918) 584-5228
 A-1977; D-1977; FC-1984; E-1984
 1977-Student, Asbury Seminary; 1981-Student, Candler; 1982-Student, Drew;
 1983-Opp: First, Associate; 1984-Student, Drew; 1985 (Jan. 1)-Troy Wesley
 Foundation; 1990-Crawford; 1992-Fairview; 1994-Chaplain, Huntingdon College;
 1998-Minister of Historical Theology and Wesley Studies, Tulsa First UMC
 24 yrs.
- FE JINES, JAMES J. III (Sandra)
 4701 School Lane, Pace, FL 32571-1533
 O: (850) 994-6213 H: (850) 994-9434 FAX: (850) 994-6101
 T-N. Ala.-1977; FC-1978; E-1978; (N. AL.) A-1976; D-1976
 1977-Loachapoka; 1979 (Oct. 1)-Chisholm; 1982-Pine Grove; 1983-Brewton:
 Cedar Hill; 1984-Mt. Zion, East; 1989-Cottonwood; 1992-Sneads; 1995-Jay; 2000-
 Wesley Memorial
 24 yrs. CEUs. 2000-01: 3.6
- FE JOHNSON, HANNAH GARRETT (Michael)
 P O Box 7097, Mobile, AL 36670-0097
 O: (251) 471-2461 H: (251) 473-9894
 PM-1996; D-1996; FC-1999; E-1999
 1996-To Attend School; 1997-Chatom; 1999(09/01)-Theodore; 2001-Mobile:
 Sprinhill Avenue
 5 yrs. CEUs. 2000-01: 6.1
- FE JOHNSON, HARRY C. (Patsy)
 P O Box 265, Wewahitchka, FL 32465
 O: (850) 639-2744 H: (850) 639-2865
 A-1984; D-1984; FC-1987; E-1987
 1984-Student, Candler; 1985-Port St. Joe, Associate; 1987-Panama City: Hiland
 Park; 1997-Freeport; 2000-Wewahitchka
 17 yrs.
- *FD JOHNSON, HIRAM KEITH
 6101 Grelot Rd., Mobile, AL 36609-3611
 O: (251) 342-0462 H: (251) 666-8334
 D-1998; FC-1998
 1997-Mobile: Christ, Director of Pastoral Care and Counseling; 10/98 - Crossway
 Counseling Center
 5 yrs.

- *PL JOHNSON, JOHN W. III (Melissa)
10043 Hwy. 89, Jay, FL 32565
O/H: (850) 675-1308
1995-Guy's Chapel
6 yrs.
- FE JOHNSON, JOHNNY WINSTON, JR. (Beverly)
836 W. Michigan Ave., Pensacola, FL 32505-2128
O: (850) 433-4486 H: (850) 944-5253
SL-1971; D-1975; FL-1978; AM-1982; A-1984; D-1984; FC-1986;
E-1986 1971-Galilee; 1976-Cottage Hill; 1978-Pineview; 1984-Louisville; 1987-
Fort Deposit; 1990-Floral; 1991-Prichard: Eight Mile; 1994-Pensacola: St.
Andrew
29 yrs. CEUs. 2000-01: 1.8
- RM JOHNSON, ROBERT BRUCE (Ann)
5018 Ridgeway Dr., Phenix City, AL 36867-1546
H: (334) 297-5323
S-1948; A-1958; D-1958; FC-1960; E-1960; Readmitted as PM-1979; FC-1981
1948-Plateau; 1951-Irvington-Fowl River (6 months); 1952-Mt. Hermon; 1954-
Gilbertown; 1955-Gainesville; 1958-Uniontown; Released July 1, 1957 to attend
school and supplied Warm Springs in S. Ga. Conference; 1958-Thomaston; 1961-
Crawford, Mobile; 1966-Asbury, Montgomery; 1967-Highland Park, Dothan;
1969-Forest Park, Panama City; 1970 (Feb. 8)-Withdrew from U.M.C.; 1978-
Andrews Chapel (N. ALA. Conference); 1979- Readmitted as PM-Beatrice; 1980-
Pinckard; 1983-Dothan, Curtis Memorial; 1985-Phenix City: Trinity; 1988-
Andalusia: First; 1990-Springhill Avenue; 1993-Retired, Supplying Phenix City:
Hillside; 1998-Retired; 12/01/1998-supplying Union Springs; 1999-Retired; 2000-
supplying, Crawford
34 yrs.
- * RM JOHNSTON, ROBERT ERSKINE
1067 Bedford Ave., West Palm Bch, FL 33403
PL-1950; A-1952; FC-1957; D-1953; E-1955
1950-Hope Hull; 1952-Student, Vanderbilt; 1955-Normandale, Montgomery
(Organized Church); 1959-Chaplain, U.S. Army; 1979-Retired
29 yrs.
- FE JOLLY, CHARLES DOUGLAS (Bethany)
P O Box 56, Hartford, AL 36344
O: (334) 588-2255 H: (334) 588-2831
PM-1996; D-1996; FC-1998; E-1998
1996-Panama City: First, Associate; 2000-Hartford: First
5 yrs. CEUs. 2000-01: 1.9
- FL JONES, GARY E. (Pam)
P O Box 62, Bagdad, FL 32530-0062
O: (850) 626-1958 H: (850) 995-1502 FAX: (850) 626-1231
1994-Westville; 1995-Elizabeth Chapel; 2000-Bagdad
7 yrs.

- RM JONES, JOSEPH JOEL (Eleanor)
5543 North Garland Rd, McKenzie, AL 36456
H: (334) 374-8035
LP-1949; A-1952; FC-1954; D-1953; E-1954
1949-Hillside, Phenix City; 1954-McKenzie-Red Level; 1955-Snowdown; 1959-St. Luke, Enterprise; 1963-Highland Park, Dothan; 1967-Pleasant Valley, Mobile; 1977-Perry Hill; 1979-Evergreen; 1983-Georgiana; 1987-Sweet Water; 1998-Retired
49 yrs.
- *RM JORDAN, COYT HERBERT, JR. (Marilyn)
402 Lazenby St., Monroeville, AL 36460
H: (251) 743-2264
LP-1952; A-1953; FC-1955; D-1955; E-1957
1952-Lower Peach Tree; 1954-Excel; 1958-Marion Junction-Orrville; 1958-Pinckard; 1959-West Side, Geneva; 1960-Wewahitchka; 1964-Robinson Springs; 1967-Sabbatical Leave; 1968-LaPine; 1970-Disability; 1994-Retired
42 yrs.
- FL JORDAN, DENNIS JERRY (Frankie)
102 Cedar Hill Loop, Brewton, AL 36426-5208
H: (251) 867-4512 FAX: (251) 867-4512
SY-1988; LP-1989
1988-Fidelis; 1989-May Creek/Dixie-Douglas Chapel; 1990-Kinston; 1/93-No Appointment; 1993-Baker; 1995-Castleberry; 1998-Columbia/Mt. Zion; 2000-Brewton: Cedar Hill/Fidelis
12 1/2 yrs.
- SY JORDAN, GAIL (John)
P O Box 476, Beatrice, AL 35425
H: (334) 746-2233
2001-Beatrice/Pine Orchard
- SY JORDAN, JOHN H. (Gail)
P O Box 476, Beatrice, AL 35425
H: (334) 746-2233
SY-2000
2000-Peterman
1 yr.
- FD JORGENSEN, KATHY LINCKS (Steven)
P O Box 6845, Mobile, AL 36660-0845
O: (251) 471-1511 H: (251) 473-1701
DM-1977; FC-1997; D-1997
1977-Mobile: Dauphin Way, Minister of Membership Care and Senior Adult Ministries
24 yrs.
- *RL JOYNER, JESSE DANIEL (Betty)
HCR 32, Box 91, Repton, AL 36475
H: (334) 575-7540
LP-1967; D-1971
1968-Aldersgate, Mobile; 1970-Bermuda; 1973 (Aug. 1)-Stapleton; 1978 (Aug. 1)-Pace; 1987-Mt. Vernon; 1989-Uriah Circuit; 1991-Retired, Supply Opp: Memorial; 1993-Supplying Georgiana: Friendship; 1995-Owens Chapel; 1996-Retired
22 yrs.

- PE KALE, JACK WILLIAM, III (Sandra)
2673 Fisk Road, Montgomery, AL 36111
O: (334) 281-2467 H: (334) 280-3271 FAX: (334) 281-2698
PE-1999
1995-Coffee Springs; 1996-Beulah; 1999-Montgomery: Whitfield Memorial, Assoc.
6 yrs. CEUs. 2000-01: 1.0
- RL KEENAM, CLAUDE WILSON (Nina)
304 Kathryn St., Andalusia, AL 36420-3327
H: (334) 222-2634
S-1974; LP-1981
1974-Opp Memorial; 1981-Lillian; 1994-Retired; 8/94-Retired Supplying Opp: First; 1995-Retired Supplying Friendship; 1996-Retired Supplying Andalusia: West End
20 yrs. CEUs: 2000-01: 1.0
- FE KEGERREIS, RIAN PAUL (Marybeth)
415 McKeough Ave., Saraland, AL 36571-3299
O: (251) 675-2728 H: (251) 675-1701
A-1987; D-1987; FC-1990; E-1990
1987-Student, Asbury; 1988-Niceville: First, Associate; 1990-Wesley Memorial; 1993-Panama City: Trinity; 1997-Aldersgate; 2001-Saraland
14 yrs.
- SY KELLEY, SHELTON EARL (Clara)
705 W. Covington Ave., Opp, AL 36467
H: (334) 493-9653
1989-PL; 1991-S
1989-Macedonia-Friendship; 1991-Opp: Macedonia
12 yrs.
- *AF KELLY, ALBERT CLAY (Sandra)
59 Woodmont Dr., Brewton, AL 36426
O: (334) 867-3242 H: (334) 867-7334 FAX: (334) 867-7151
Member of Memphis Conference 1983-Counselor, Southwest Alabama Mental Health Center; 1993-Piney Grove
CEUs. 2000-01: 4.3
- SP KELLY, CHARLES KEVIN (Jeanne)
P O Box 66, Elmore, AL 36025
H: (334) 567-8653
SP-1997
1997-Panama City: Woodlawn, Assoc.; 1998-Peterman; 1999-Elmore/Robinson Springs
4 yrs.
- FE KELLY, CHARLES RAY (Diane)
P.O. Box 100, Abbeville, AL 36310-0100
O: (334) 585-3121 H: (334) 585-2469 FAX: (334) 585-9461
LP-1971; AM-1983; D-1983; A-1985; FC-1987; E-1987
1971-Sardis; 1972-Echo; 1974-No appointment; 1976-Center Ridge; 1979-Wesley Chapel, Enterprise; 1985-Mt. Vernon; 1987-Eclectic; 1993-Grand Bay; 1996-Abbeville-Haleburg; 2000-Abbeville/Liberty
28 yrs.

- PL KELLY, DIANNE (Ray)
 P O Box 100, Abbeville, AL 36310
 O: (334) 585-3121 H: (334) 585-2469
 2001-Liberty
- FE KENDALL, GORDON CHARLES (Melissa)
 P O Box 241347, Montgomery, AL 36124-1347
 O: (334) 263-5522 H: (334) 271-4474 FAX: (334) 277-5999
 D-1993; PM-1993; FM-1996; E-1996
 1993-Appointed to Attend School (Candler) (Frazer Memorial C.C.); 1994-Snowdoun; 1997-Montgomery: St. James, Assoc.; 1999-Frazer Memorial, Assoc./Bell Street
 8 yrs.
- PM KENDRICK, HENRY WILSON
 P O Box 331, Repton, AL 36475
 H: (251) 248-2196
 FL-1997; PM-1999; D-1999
 1997-Enterprise: St. Paul; 1998-Coffeeville; 2001-Repton Circuit
 4 yrs. CEUs. 2000-01: 2.0
- *OE KENNINGTON, GARY (Wylene)
 P.O. Box 859, Selma, AL 36702
 O: (334) 875-7283 H: (334) 874-6294
 1996-Chaplain-Children's Home
- FE KIERCE, WILLIS CHAMBERLIN (Kim)
 P O Box 2130, Daphne, AL 36526
 O: (251) 626-0017 H: (251) 929-2295 FAX: (251) 626-0187
 PM-1995; D-1995; FC-1998; E-1998
 1995-To Attend Seminary; 1996-Wesley Memorial; 2000-Jubilee Shores
 6 yrs. CEUs: 2000-01: 3.5
- FE KING, JOHN WELDON (Brenda)
 P O Box 73, Greensboro, AL 36744-0073
 O: (334) 624-8311 H: (334) 624-3307 FAX: (334) 624-0414
 S-1972; A-1980 (Louisville Conf.); D-1980; T-1982 from Louisville;
 FC-1983; E-1983
 1972 (Sept. 1)-Altha; 1975-No Appointment; 1977-Shalimar, Associate; 1978-DCE, Louisville: St. Paul; 1980-Brooks-Cedar Grove; 1982-Venters Memorial; 1985-Stapleton; 1988-Ozark: Westview Heights; 11/91-Mobile: Pleasant Valley; 1994-Chipley; 1998-Greensboro: First
 26 yrs. CEUs. 2000-01: 3.1
- FE KING, STEPHEN THOMAS (Connie)
 LFS 1108 Mockingbird Lane, Opelika, AL 36801-3500
 O: (334) 749-3320 H: (334) 749-1074 FAX: (334) 749-0325
 LP-1985; A-1987; D-1987; E-1991; FC-1991
 1985-Lochapoka; 1987-Student, C.P.E., Carraway Methodist Hospital; 1990-Associate, Dothan, First; 1997-Sardis/Roxana
 16 yrs.

- PL KIRBY, DAVID M. (Becky)
4181 Banks Hwy., Troy, AL 36081
O: (334) 566-5689 H: (334) 566-6172 FAX: (334) 566-5689
PL-1990
1990-Banks; 1993-Shady Grove/Oak Grove
11 yrs.
- FE KIRSCH, DONALD WILLIAM (Anita)
P O Box 1540, Santa Rosa Beach, FL 32459-1540
O: (850) 622-9191 H: (850) 650-7659
PM-1995; D-1995; FC-1998; E-1998
1995-To Attend Seminary; 1996-Sandestin: Good News
6 yrs. CEUs. 2000-01: 1.6
- *PL KLINGLER, VERN (Gloria)
7951 Butler St., Frisco City, AL 36445
H: (251) 862-2765
1996-Owens Chapel Circuit
5 yrs.
- *RL KNOX, LEVI D. (Eddie Lee)
19 Parkside East, Tuscaloosa, AL 35405
H: (205) 556-5193
PL-1972 (Central Ala.)
1972-Butler Ct.; 1981-Marion Circuit; 1986-Retired, supplying Marion Circuit;
1994-Retired
14 yrs.
- *RL KOETJE, WILLARD JAY (Billye)
1669 County Road 75, Ft. Deposit, AL 36032
H: (334) 227-4737
S-1977; FLP-1978
1977-Government St., Greenville; 1983-Lowndesboro; 1993-Retired
16 yrs.
- FE KRAMER, JOHN FRANCES (Nancy)
P.O. Box 265, Wewahitchka, FL 32465
O: (850) 639-2744 H: (850) 639-2865
FLP-1991; PM-1992; D-1992; FM-1995; E-1995
1991-Marianna: Grace/Compass Lake; 1995-Wewahitchka; 2000-Leave of
Absence
9 yrs.
- FE KRIST, KEVIN MATTHEW (Valerie)
2250 P.J. Adams Parkway, Crestview FL 32536-4224
O: (850) 682-5280 H: (850) 682-8796 FAX: (850) 682-4659
PM-1995; D-1995; FC-1998; E-1998
1992-Panama City: St. Andrew, Associate; 1994-Beulah; 1996-Park Memorial-
Assoc. Pastor, Wesley Foundation Dir.; 1998-Crestview: St. Mark
9 yrs. CEUs. 2000-01: 2.0

- FE KUNDO, WILLIAM C. (Peggy)**
 1209 Rampart Dr., Dothan, AL 36303
 H: (334) 712-5874
 TR-Virginia Conference; FC (VA Conf.)-1989; E (VA Conf.)-1989
 1990-Forest Hill, Associate; Nov.15, 1990-Trinity, Weoka; 12/15/91-LOA; 1992-Cottonwood; 1994-Malone-Friendship; 1995-Leave of Absence; 1996 (Dec. 6)- Chaplain, Health South, Dothan; 1997(July 8)-Supplying, Cottdale; 2000-No longer supplying Cottdale
 11 yrs. CEUs. 2000-01: 4.6
- AM KURITZ, JOHN JAY, JR. (Emily)**
 475 Kittrell St., Cantonment, FL 32533-4329
 O/H: (850) 968-6093
 S-1982; LP-1983; AM-1989; D-1989
 1982-Ponce de Leon; 1983-Farm Hill-New Hope; 1987-Farm Hill
 19 yrs.
- RP KYNARD, WARREN P.**
 P.O. Box 1270, Uniontown, AL 36786-1270
 H: (334) 628-2232
 S-1986; D-1990; PM-1990
 1986-Butler Circuit; 1988-No Appointment; 1989-Candler, Butler Circuit; 1990-St. Matthew Ct.; 1991-Montgomery, Metropolitan; 1993-Retired; 1996-Retired, supplying St. Mary; 1997-Retired
 7 yrs.
- FE LABRANCHE, MARK D. (Mona)**
 P.O. Box 240247, Montgomery, AL 36124-0247
 O: (334) 272-0009 H: (334) 260-9169 FAX: (334) 272-7453
 S-1984; A-1986; D-1986; FC-1989; E-1989
 1984-Seale; 1987-Pensacola: First, Associate; 1991-Montgomery: First, Associate; 1994-Montgomery: St. Mark
 17 yrs. CEUs. 2000-01: 0.5
- FE LAITY, DONNA LEE STINSON (Chris)**
 P O Box 155, Georgiana, AL 36033
 O: (334) 376-9646 H: (334) 376-2862
 PM-1998; FC-2001; D-1998; E-2001
 1999-Georgiana: First
 2 yrs. CEUs. 2000-01: 3.0
- FE LANCASTER, MURRAY KENDALL (Dee)**
 906 Hampton Ct., Sagamore Hills, OH 44067
 O: (216) 476-6708 H: (330) 468-6697 FAX: (216) 476-6709
 PM-1993; D-1993; FM-1995; E-1995
 1993: Alaska: Anaktuvuk Pass Presbyterian Church; 1996-Hospice Chaplain and Bereavement Coordinator, Lutheran Chaplaincy Service
 8 yrs. CEUs. 2000-01: 2.9
- PL LAND, JAMES WILLIAM**
 Rt. 1, Box 150, Georgiana, AL 36033
 H: (334) 376-2558
 S-1982; PL-1983
 1982-Sepulga Circuit
 19 yrs.

- RM LANE, JOHN HENRY (Ruth)
707 Canterbury Ln., Dothan, AL 36301
H: (334) 793-9711
LP-1940; A-1947; FC-1949; D-1947; E-1949
1940-Siloam Springs (N. Ark.); 1941-Naylor; 1944-Emmanuel, Minneapolis, Minn.; 1945- Searcy Memorial (N. Ga.); 1947-Student, Emory (Rex Kelly's Chapel, N. Ga.); 1947-Fort Walton Beach, First; 1951-Organized Shalimar Methodist Church; 1952-Director, Blue Lake; 1957- Tuskegee; 1958-Foley; 1962-Ashland Place, Mobile; 1964-Prattville, First; 1968-Monroeville; 1970-Executive Director, Conference Council; 1972-Marianna District; 1974-Director, Blue Lake (Sept. 1); 1978-Executive Director, Pension Crusade and Homes for Claimant; 1980 (Aug. 31)- Montgomery District; 1984-Retired; 1994-Retired Supplying Cottonwood; 1995-Retired; 7/21/95-Retired, supplying Big Creek; 11/20/95-Retired
36 yrs.
- FE LANE, RAY CLINTON, JR.
P O Box 705, Bayou La Batre, AL 36509-0681
O: (251) 824-4174 H: (251) 824-2515 FAX: (251) 824-1751
FL-1979; A-1984; D-1984; FC-1987; E-1987
1979-Salem-Spring Hill; 1981-Student, Asbury; 1985-Venters Memorial; 1987-Stockton; 1989-Flomaton; 1993-Fairhope, Associate; 1995-To Attend School-University of South Alabama; 1996 (Aug. 1)-Sunflower/Sims Chapel; 1998-Bayou La Batre
22 yrs. CEUs. 2000-01: 6.9
- *FL LANE, RICHARD D. (Chona)
702 Avenue A, Opelika, AL 36801-4928
O: (334) 745-7604 H: (334) 749-3845 FAX: (334) 745-7611
1995-Opelika: First, Associate
6 yrs.
- RM LANGFORD, CHARLES MARTIN (Carolyn)
116 Lee Road 966, Phenix City, AL 36870-1218
H: (334) 297-4218
A-1952; FC-1954; D-1954; E-1956
1952-Alco, Brewton; 1954-Summerdale-Marlow; 1956-Century; 1960-Calvert-McIntosh; 1961-Grand Bay; 1964-Abbeville; 1967-Associate, Montgomery, First; 1973 (Aug. 1)-Graceville; 1975-Milton, First; 1979-Livingston; 1984- Greensboro; 1988-Phenix City: Trinity; 1991-Luverne; 1993-Retired
41 yrs.
- PE LAWLER, MICHAEL JAMES (Peggy)
Rt. 4 Box 40-K, Ozark, AL 36360
O: (334) 774-2469 H: (334) 445-0132 FAX: (334) 774-3831
PE-1999
1995-Geneva: Pleasant Ridge; 1996-Pittsview; 1999-Ozark: First, Assoc.
6 yrs. CEUs: 2000-01: 0.5
- FE LAY, JOSEPH S., JR. (Laura)
9474 Navarre Pkwy., Navarre, FL 32566-2940
O: (850) 939-2028 H: (850) 939-1123 FAX: (850) 939-4082
A-1983; D-1983; FC-1986; E-1986
1983-Student, Asbury; 1984-Fort Walton Beach, First, Associate; 1986-Navarre
18 yrs.

- *FE LEDBETTER, TONY MARK (Margaret)
228 Pine Grove Rd., Culloden, GA 31016-5652
H: (912) 992-9110
1992-Trs. from S. Ga. Conf.; 1992-Professor, Huntingdon College; 1994-Professor, Millsaps College; 1997-Professor, Auburn-Wesleyan; 1998-Sabbatical Leave; 1999-S. GA. Conf., Park Memorial UMC, Macon
19 yrs.
- *PL LEE, DAVID JOE (Lura)
4848 E. Crescent Lake Dr., Meridian, MS 39301-9186
O: (205) 392-4846 H: (601) 693-8422
PL-1999
1999-Geiger First
2 yrs.
- FE LEE, JANET KAY
LFS P.O. Box 245, Century, FL 32535-0245
O/H: (850) 256-3503
FL-1983; A-1983; D-1983; FC-1985; E-1985
1983 (Feb. 1)-Century-McDavid; 2000-Century
18 yrs. CEUs. 2000-01: 1.3
- FE LEE, RONALD TRAVIS (Elane)
P.O. Box 205, Smiths, AL 36877
O: (334) 298-4337 H: (334) 298-4944 FAX: (334) 298-4337
PLP- 1990; FC-1998; E-1998
1991-Post Oak/Elamville; 1993-Pinckard/Winslette Chapel; 1996-Pinckard/ Post Oak; 1997-Frisco City; 2000-Smiths, Mt. Zion
10 yrs.
- FE LEGGETT, THOMAS ALBERT, JR. (Angie)
1714 Main St, Brent, AL 35034
O: (205) 926-7456 H: (205) 926-5427
D-1993; PM-1993; FC-1997; E-1997
1992-Melvin; 1995-Jackson-McCann's; 1997-Eclectic; 1999-Grand Bay; 2001-Brent
9 yrs. CEUs. 2000-01: 1.5
- RM LEWIS, LINWOOD ARTHUR (Phyllis)
720 E. Iwo Jima Dr., Mobile, AL 36609
H: (251) 661-5999
LP-1955; A-1963; FC-1966; D-1963; E-1966
1955-Gulfview, Panama City; 1958-Woodland-Pike Road; 1959-Claud; 1960-Chaplain, Florida Boys School; 1962-Coffee Springs; 1962 (Sept. 1)-Released to attend Emory; 1963-Banks; 1964-Lee Ct.; 1965-Woodland; 1967-Broad St., Mobile; 1972-McCann's Chapel, Jackson; 1974-St. Mark, Montgomery; 1976-Satsuma; 1977-Pleasant Valley; 1980-Associate, Blue Lake; 1981 (Jan. 1)-Director, Blue Lake, Supplying Dixie-Douglas Chapel; 1982-Director, Blue Lake (until 10/1997);10/1997-Retired; 10/19/98 - supplying Satsuma; 2000-Retired, No Appointment
42 yrs.

- RL LEWIS, THOMAS RUSSELL (Minnie)
22 Linden St., Montgomery, AL 36104
H: (334) 263-2591
LP-1961 (Central Ala.); D-1972 (Merger Conf.)
1961-Booth-St. Paul; 1962-Cedar Grove; 1963-New Style-Cedar Grove; 1964-no appointment; 1965-St. Clair; 1966-no appointment; 1972-Oak Grove; 1973-St. Paul-New Style; 1977-New Style; 1982-New Style-Oak Valley; 1993-Benson Circuit/New Style; 1997-St. Paul/Rivers Chapel; 1998-Retired, supplying St. Paul/Rivers Chapel; 2001-supplying, Tallassee: St. Paul
31 yrs.
- *RM LIEBER, RAYMOND H. (June)
625 Dogwood St., Panama City Beach, FL 32407
H: (850) 234-2597
FC-1958; D-1958; E-1959 (Central N.Y.); T-W. VA. 1973; T-AL.-W. FL. 1977
1957-Locke, NY; 1960-Schenectady, NY; 1970-Leivasy, W. VA.; 1972-Clarksburg, W.VA.; 1977-Elmore; 1978-Calloway; 1978 (Aug. 15)-Mt. Zion; 1979-Gulfview; 1980 (Feb. 1)-Baker; 1980-Disability; 1987-Retired
30 yrs.
- PE LILLY, MARK GORDON (Jill)
103 First St SE, Ft Walton Beach, FL 32548-5893
O: (850) 243-9292 FAX: (850) 243-0905
PE-2001
2001-Fort Walton Beach: First, Assoc.
- AM LINDSEY, CHARLES JAMES (Linda)
P O Box 46, Eutaw, AL 36462-0046
O: (205) 372-3991 H: (205) 372-4364 FAX: (205) 372-3991
FL-1997; AM-1999; D-1999
1994-Trinity/Pelham; 1997-Silas Circuit; 1999-Eutaw: First
7 yrs. CEUs. 2000-01: 1.7
- RM LINDSEY, WARREN L. (Lois)
3685 Gatewood Dr., Pensacola, FL 32514-4708
H: (850) 477-1584
LP-1939; A-1942; FC-1945; D-1945; E-1947
1938-Kinston Ct.; 1939-Pike Ct.; 1940-Banks; 1943-Midland City; 1946-Citronelle; 1959-Port St. Joe; 1953-Fort Walton Beach, First; 1958-Ozark, First; 1961-Marianna, First; 1963-Selma District; 1966-Jackson, First; 1968-Myrtle Grove; 1972-Foley; 1975-Moundville; 1978-Retired
38 1/2 yrs.
- FE LISENBY, JOSEPH WINSTON (Millie)
1081 Gibson Rd, Greenville, AL 36037
H: (334) 383-9642
LP-1958; A-1962; FC-1964; D-1962; E-1964
1956-Organized Westview Heights, Ozark; 1958-Webb; 1959-LaPine; 1963-Associate, Pensacola, First; 1965-Bellview-Pleasant Grove; 1966-Student, Duke; 1967-Samson; 1970-Summerville, Phenix City; 1973 (Sept. 1)-Released to become Chaplain, Cobb Memorial Hospital; 1975-Grove Hill; 1978-Geneva; 1980 (Aug. 31)-Director, Pensions Funding Crusade; 1981-Greenville: First; 1988-Saraland; 1990-Eufaula: First; 1994-Troy District; 2001 (Jan. 1)-Greenville District; 2001-Retired, supplying Sandy Ridge Circuit
44 yrs.

- FE** LITTLE, DALLAS LANE (Janice)
 81 TRW/MC, Keesler AFB, MS 39534
 PM-1995; D-1995; FC-1998; E-1998
 1995-To Attend Seminary; 1996-Ft. Walton Beach: First, Assoc.; 2001-
 Chaplain, USAF
 6 yrs. CEUs. 2000-01: 1.3
- RM** LOCK, JAMES SIDNEY
 2008 Glenwood Dr., Opelika, AL 36801-2408
 O: (334) 745-7604 H: (334) 749-5326 FAX: (334) 745-5345
 A-1952; FC-1954; D-1952; E-1954
 1950-White Memorial (N. Carolina); 1952-Ashford; 1957-Hartford; 1961-
 Kingswood, Mobile; 1966-Associate Director, Conference Council; 1971 (Jan. 1)-
 Atmore, First; 1976-Dalraida; 1984-Fort Walton Beach, First; 1992-Andalusia:
 First; 1995-Retired
 43 yrs.
- *PL** LOLLEY, DONALD DOUGLAS (June Helen)
 4816 Hwy 27, Enterprise, AL 36330
 H: (334) 347-0994
 LP-1977; D-1979
 1977-Asbury (3004)
 24 yrs.
- *RL** LOLLEY, JAMES HEARLON (Annie Ruth)
 4790 Highway 27 S., Enterprise, AL 36330
 H: (334) 347-8444
 PTLP-1972; D-1978
 1972-Sardis-Midway; 1996-Tabernacle/Midway; 1997-Retired
 24 yrs.
- FD** LOTHROP, DIANE MARIE (Roger)
 599 E. 8th Ave., Crestview, FL 32536-2013
 O: (850) 682-2018 H: (850) 493-3445 FAX: (850) 682-0778
 DM-1987; FC-1997; D-1997
 1987 Tucson: First, Minister of Education; 1988-Assoc. Director, Conference
 Council on Ministries; 1998-Crestview: First, Minister of Children and Families
 14 yrs. CEUs. 2000-01: 3.2
- FL** LOUGH, JESSE K., III (Phyllis)
 P.O. Box 622, Flomaton, AL 36441-0622
 O: (251) 296-2086 H: (251) 296-2180
 1992-Uriah/Mineola; 1998-Bascom-Greenwood; 2000-Flomaton
 9 yrs. CEUs. 2000-01: 1.1
- RM** LOVE, EDNA HENNIGAR (James)
 130 Till St., Prattville, AL 36066
 H: (334) 358-4305
 PLP-1990; D-1993; PM-1993; FM-1996; E-1996
 1987-Jemison-Thorsby; 1989-No Appointment; 1990-Pine Apple; 1991-No
 Appointment; 1993-To Attend School-Asbury Seminary; 1994-Selma: Barrett
 Road; 2000-Retired
 9 yrs.

- RM LOVE, JAMES NEAL (Edna)
 130 Till St., Prattville, AL 36066
 H: (334) 358-4305
 LP-1949; A-1953; FC-1955; D-1954; E-1956
 1949-Coden Circuit; 1950-St. Luke, Montgomery; 1953-Student, Emory, Marietta
 Circuit (N. Ga.); 1954-Lee Ct.; 1956-Summerville, Phenix City; 1957-Satsuma-
 Creola; 1958-Theodore; 1962-Executive Secretary, Board of Education; 1966-
 Livingston; 1969-St. Mark, Mobile; 1974-Crestview, First; 1976-Prichard, First;
 1978-ChIPLEY; 1981-Montgomery, Asbury; 1983-Jackson: McCann's; 1984-Cain's
 Chapel; 1988-Greenville: First; 1989-Camden; 1991-Retired; 10/95- supplying
 Farmersville/Furman; 1999-supplying Farmersville; 2000-Retired, No
 Appointment
 41 yrs.
- FL LOVELACE, TED H. (Joan)
 P O Box 13652, Mexico Beach, FL 32410
 O: (850) 648-8820 H: (850) 647-9358
 1/6/94-Barlow/Mt. Carmel; 1997-Mexico Beach
 6 yrs. CEUs. 2000-01: 0.5
- *ROE LOWERY, SAMUEL F. (Thelma)
 P O Box 104, Pennington, AL 36916
 H: (205) 645-2537
 1997-Geiger: First; 1998-Retired; 2001 (01/01)-supplying Sweer Water; 2001-
 Retired
- FE LUCKIE, ARTHUR L. (Rosemary)
 200 East Decatur, Demopolis, AL 36732-2197
 O: (334) 289-1933 H: (334) 289-0205 FAX: (334) 289-3250
 A-1970 (N. Ala.); FC-1973 (AL-W. Fla.); D-1970; E-1973
 1970-Student, Asbury Seminary; 1972-T. to AL-W. Fla., Marianna: First,
 Associate; 1974 (Jan. 1)-Pleasant Hill, Ozark; 1976-Eclectic; 1979-Mobile: St.
 John; 1984-Andalusia: First; 1988-Panama City: Woodlawn; 1993-Enterprise:
 First; 1994-Demopolis: First
 32 yrs. CEUs. 2000-01: 2.0
- *FE LUCKIE, MARVIN W. (Karen)
 905 Whitcomb Dr., Fayetteville, NC 28311
 A-1983; D-1983; FC-1987; E-1987
 1983-Student, Asbury; 1985-Marion Junction-Orrville; 1986-Verbena; 1988-
 Chaplain, U.S. Army
 18 yrs.
- PL LUKE, HARVEY D. (Janie)
 P O Box 1533, Ozark, AL 36361-1533
 H: (334) 774-7106
 1996-Geneva: Pleasant Ridge/Winslette Chapel; 1998-Mt. Hebron/Winslette
 Chapel
 5 yrs. CEUs: 2000-01: 0.5
- PL MacBETH, MARIJANE (Ron)
 2487 Bonanza Dr., Cantonment, FL 32533
 H: (850) 477-5218
 PL-1997
 1997-Bay Minette: St. Paul
 4 yrs.

- FE MacINNIS, STEVE M. (Tish)
 306 W. Tuskeena, Wetumpka, AL 36092
 O: (334) 567-7865 H: (334) 567-6430 FAX: (334) 567-7867
 A-1982; D-1982; FC-1985; E-1985
 1982-Student, Asbury; 1983-Panama City: First, Associate; 1986 (Oct. 1)-
 Pensacola: Ferry Pass, Associate; 1988-Louisville; 1991-Hope Hull; 1995-
 Wetumpka: First
 19 yrs.
- RM MADDOX, GERALD HOUSTON (Joyce)
 919 County Road 115, Abbeville, AL 36310-6135
 H: (334) 585-5071 FAX: (334) 585-1871
 A-1961; FC-1963; D-1961; E-1963
 1957-Clopton Ct.; 1959-Slocomb Ct.; 1960-Student, Emory (Norwood, Ga.);
 1962-Gastonburg; 1964-LaPine; 1966-Associate, Capitol Heights, Montgomery;
 1968-Park St., Troy; 1973 (Sept. 15)-Summerville, Phenix City; 1978-Moundville;
 1982-Associate Director, CCOM; 1988-Associate Treasurer; 1993-Conference
 Treasurer/Pensions; 1998-Retired
 41 yrs.
- RM MAJORS, JAMES WILBUR (Betty)
 401 Grove Park, Montgomery, AL 36109
 H: (334) 274-0019
 LP-1957; A-1960; FC-1965; D-1963; E-1965
 1957-Dozier; 1959-Melvin; 1962-Marion Junction-Orrville; 1964-Thorsby-
 Jemison; 1967-Seale; 1969-Mt. Carmel; 1974-Jackson: McCann's; 1976-Floral; 1976-Floral;
 1979-Selma: Memorial; 1982-Grove Hill; 1985-Geneva: Westside; 1988-
 Graceville; 1991-Linden; 1993-Retired, Supplying Pine Hill Circuit; 2001-Retired,
 No Appointment
 36 yrs.
- FE MALSON, PAUL E.B. (Vivian)
 908 S. Tyndall Parkway, Panama City, FL 32404
 O: (850) 871-4747 H: (850) 763-3730 FAX: (850) 871-3209
 TR-Texas Conference; PM-1990; FM-1992; E-1992
 (Texas Conf.: LP-1984; PM-1988; Bedias Ct.-1984-86); (S. Indiana Conf.:
 Alfordsville-Truelove-11/87-5/90); 1990-Niceville, Associate; 1992-Woodbine;
 2000-Panama City: Parker
 11 yrs.
- DM MALSON, VIVIAN JONES (Paul)
 908 S. Tyndall Parkway, Panama City, FL 32404
 H: (850) 763-3730
 1997-Woodbine, Director of Children's and Family Ministries; 2000-Diaconal
 Minister in Residence, Panama City: Parker
 4 yrs.
- PL MAPOLES, H. BYRD (Paula Lou)
 7150 Printers Alley, Milton, FL 32583
 H: (850) 626-9567
 PL-1997
 1997-Bethel
 4 yrs. CEUs. 2000-01: 3.6

- PL MARTIN, BERNARD A. (Cynthia)
503 First Ave., Tallassee, AL 36078-1716
O/H: (334) 283-4634
PL-1999
1986-Evergreen: Sparta Hill; 1991-St. Paul/Brown Grove; 1993- Brown Grove;
12/01/1998-Brown Grove/St. Paul
15 yrs.
- *OE MARTIN, RON (Terri)
3400 Harden Court, Marianna, FL 32446
H: (850) 482-3041
1/7/98-Salem
2 yrs.
- *SY MASHBURN, JIMMY R. (Kitty)
245 Meadowcreek Dr, Webb, AL 36376
H: (334) 684-8103
1995-Lakeview; 1998-Poplar Head-Darlington
6 yrs.
- RL MASON, JOSEPH
P O Box 284, Eutaw, AL 35462
H: (205) 372-3681
FL- 1989
1989-Oak Grove Circuit; 1993-St. Matthew/Jackson Chapel; 1999-Retired, sup-
plying Eutaw: St. Paul/St. Mary
10 yrs.
- FE MATHISON, GEORGE HENRY (Monteigne)
P.O. Box 3135, Auburn, AL 36831-3135
O: (334) 826-8800 H: (334) 821-2424 FAX: (334) 826-8922
LP-1964; A-1968; FC-1970; D-1968; E-1970
1964-Perote; 1970-Saraland; 1982-Mobile: Kingswood; 1990-Auburn: First
37 yrs. CEUs. 2000-01: 0.6
- FE MATHISON, JOHN EDWARD (Lynn)
P.O. Box 241347, Montgomery, AL 36124-1347
O: (334) 272-8622 H: (334) 272-4412 FAX: (334) 277-5999
A-1961; FC-1966; D-1961; E-1966
1961-Student, Princeton; 1964-Montgomery: Capitol Heights, Associate; 1966-
Mobile: South Brookley; 1970-Phenix City: Trinity; 1972 (Aug.15)-Montgomery:
Frazer Memorial
40 yrs. CEUs. 2000-01: 1.5
- RM MATHISON, MARION CLYDE "SI"
105 Ridgecrest Ct., Panama City, FL 32405
H: (850) 785-7988
A-1938; FC-1940; D-1940; E-1942
1937-Elizabeth Chapel; 1938-Loxley; 1940-Notasulga; 1945-Wetumpka; 1950-
Opelika, First; 1962-Pensacola District; 1966-Panama City, First; 1930-Retired,
Supply, Gulfview; 1995-Retired
41 yrs.

- RM MAXEY, TORRENCE HOLDER (Bobbie)
855 Park Ave., Montgomery, AL 36106
H: (334) 749-5326
A-1940 (N. Miss.); FC-1942 (Ala.); D-1941 (Ala.); E-1944
1938-Waterford Ct. (N. Miss.); 1940-Tishomingo (N. Miss.); 1941-T. to Alabama,
Lee Ct.; 1942-Centreville; 1945 (May 1)-Chaplain, U.S. Army; 1946-Linden;
1950-Abbeville; 1951-Chaplain, U.S. Army; 1952-Abbeville; 1953-Ashland Place,
Mobile; 1957-Enterprise, First; 1962-Troy District; 1968-Opelika, First; 1972
(Sept. 1)-Capitol Heights, Montgomery; 1980-Clanton; 1983-Retired
41 3/4 yrs.
- *FE MAY, GENE ARMON (Charlene)
P O Box 517, Geneva, AL 36340
O: (334) 684-2363 H: (334) 684-2226
A-1994; D-1994; FC-1997; E-1997
1992-Baker; 1993-Lee Circuit; 1/95-Allen Memorial; 1/98-Lillian; 2001-
Geneva: First
9 yrs.
- FE MAY, JERRY WAYNE (Judy)
P O Box 820, Grove Hill, AL 36451-0820
O: (251) 275-3590 H: (251) 275-3771 FAX: (251) 275-7971
PM-1997; D-1997; FC-1999; E-1999
1996-Crestview: First, Associate; 2001-Grove Hill
5 yrs. CEUs. 2000-01: 1.7
- *FE McBRIDE, ALAN WAYNE (Karen)
P O Box 157, Camden, AL 36726
O: (334) 682-4478 H: (334) 682-4233
D-1993; PM-1993; E-1995; FM-1995
1993-Church Street, Associate; 1997 (July 1)-Camden
8 yrs.
- PE McBROOM, ASHLEY CLINTON
606 N. Fifth St., Florala, AL 36442
H: (334) 858-3456 FAX: (334) 858-3456
PE-1999
1999-Dothan: First, Assoc.; 2000-Florala Circuit
2 yrs.
- AM McCALL, R. GLENN (Pam)
901 Government St, Mobile, AL 36604-2497
O: (251) 438-4714 H: (251) 649-9734
1990-FLP, AM-1997; D-1997
1989-Coffeeville; 1992-East Brewton: First; 1996-Crawford; 2000-Mobile: Sage
Ave./West Side; 2001-Mobile: Governement St/Whistler
12 yrs. CEUs. 2000-01: 1.9
- FE McCANTS, RONALD O'FLYNN (Gladys)
1958 Harvey Ct., Mobile, AL 36617
H: (251) 471-1197
PM-1996; D-1996; FC-2000; E-2000
1990-Tensaw, Little Zion; 1997-Benson-Bethel/New Style; 2000-Tuskegee:
Bowen/Tuskegee Univ. Wesley Found.; 2001-Mobile: Wesley Chapel
11 yrs. CEUs. 2000-01: 2.6

- FE McCARTY, MARK HOWARD (Debbie)
 7235 US Hwy. 29 N, Opelika, AL 36804-1535
 O: (334) 749-8874 H: (334) 745-5995 FAX: (334) 749-8856
 PM-1996; D-1996; FC-1999; E-1999
 1996-To Attend School; 1997(Jan.1)-Autaugaville; 2000-Pine Grove
 5 yrs. CEUs. 2000-01: 2.4
- FE McCLAIN, P. BRADLEY, JR. (Shannon)
 P.O. Box 609, Point Clear, AL 36564
 O: (334) 990-3545 H: (334) 990-0714
 S-1986; LP-1987; A-1988; D-1988; FC-1990; E-1990
 1986-Pittsview; 1988-Pensacola, Summit Park; 1996-Malbis; 1997-
 Name Changed to Jubilee Shores; 2000-Leave of Absence; 2001-
 Conference Evangelist
 14 yrs.
- PE McCLELLAN, DARREN MICHAEL (Kristi)
 15 Wisteria Ave., Mobile, AL 36607-3101
 O: (251) 478-6356 H: (251) 479-0814 FAX: (251) 478-6363
 SP-1999; PE-2001
 1999-SocietyHill/Williams Chapel; 2000-Beulah; 2001-Mobile: Ashland PPlace,
 Assoc.
 2 yrs.
- RL McCLENDON, FRANK D. (Marie)
 S-1990
 1990-Clear Springs; 1996-Enterprise: Wesley Chapel; 1999-Fairview; 2001-
 Retired
 11 yrs.
- RM McCCLURE, GEORGE WILSON (Erline)
 2204 Cricket Ridge Dr., Cantonment, FL 32533
 H: (850) 937-0868
 LP-1960; A-1967; FC-1969; D-1963; E-1965
 1960-Mt. Zion, East; 1961-Sneads; 1963-Marvyn Ct.; 1964-Melvin; 1966-Lisman;
 1970-Pine Apple; 1972-Carrville; 1974-Malone; 1975-Cedar Hill; 1979-
 Cantonment; 1987-Bagdad-Mae Edwards; 1989-Mount Carmel; 1991-Cottage
 Hill; 1998-Retired; 1999-supplying, Annie Jones
 38 yrs.
- FL McCOY, H. STEVEN (Shirley)
 P O Box 37, Melvin, AL 36913-0037
 H: (251) 771-3130
 1992-Bashi; 1993-No Appointment; 12/1995-Lisman Charge; 1999-Mount
 Hermon; 2000-Melvin
 9 yrs. CEUs: 2000-01:

- *RM McCRARY, HUBERT EARL (Ruby)
 P.O. Box 406, DeFuniak Springs, FL 32433
 H: (850) 892-9274
 LP-1944; A-1952; FC-1956; D-1956; E-1958
 1944-Associate, Trinity, Phenix City; 1945-Pittsview; 1947-Hillside, Phenix City;
 1948-Notasulga; 1950-Fort Davis-Fitzpatrick; 1952-Lynn Haven, Panama City;
 1954-Dumas, Mobile; 1958-Springhill, Mobile; 1959-Saraland; 1960-St. Paul,
 Opelika; 1962-Fairview, Montgomery; 1965-Pinckard; 1966-Brentwood,
 Pensacola; 1968-Brantley; 1970-Carrville; 1971-Plateau-Creola, Mobile; 1974-
 Creola-Georgetown; 1976-Century; 1978-Midway; 1982-Columbia; 1983-Retired
 34 yrs.
- AM McCULLOUGH, JOHN EDWARD (Kathy)
 44 S. Daleville Ave., Daleville, AL 36322
 O: (334) 598-2684 H: (334) 598-4810
 PL-1994
 1994-Dothan: Covenant, Associate; 1999-Daleville
 7 yrs. Ceus. 2000-01: 1.1
- *RM McCURDY, JOHNIE WILLIAM (Millie)
 300 Rimson Rd., Dothan, AL 36301
 H: (334) 792-6471
 LP-1949; A-1952; FC-1954; D-1952; E-1954
 1949-Rutledge; 1952-Napier; 1954-Samson; 1957-Alabama Ave., Selma; 1959-
 Satsuma-Creola; 1961-Loxley-Daphne; 1962-Supernumerary; 1963-Parker; 1967-
 Linden; 1970-Forest Park, Panama City; 1974-Port St. Joe; 1981-Phenix City,
 Trinity; 1983-Retired, supplying Black; 1985 (Feb. 1)-Retired, supplying Napier;
 1993-Retired, supplying Napier Field/Taylor; 1999(10/01)-Retired, No
 Appointment
 33 yrs.
- PL McDAVID, DENNIS (Barbara)
 P O Box 186, Deer Park, AL 36529
 H: (251) 865-5186 FAX: (251) 865-5186
 1999-Deer Park
 2 yrs.
- FE McDAVID, ROBERT NEIL (Minta)
 P.O. Box 6845, Mobile, AL 36660-0845
 O: (251) 471-1511 H: (251) 460-3199 FAX (251) 471-6980
 LP-1967; A-1970; D-1970; FC-1974; E-1974
 1967-Equality (N. Ala.); 1969-Chestnut Ridge (N. Carolina); 1973-Snowdoun;
 1977-Theodore; 1984 (Oct. 15)-Saraland; 1988-Montgomery: Capitol Heights;
 1993-Pensacola: Cokesbury; 2000 (Sept. 11)-Mobile: Dauphin Way
 34 yrs. CEUs. 2000-01: 2.0
- RM McDONALD, JAMES HUGH (Margaret)
 844 Barth Rd., Molino, FL 32577
 H: (850) 587-2560
 A-1952; FC-1956; D-1956; E-1958
 1952-Forest Home; 1954-Macon Ct.; 1956-Alco-Cedar Hill, Brewton; 1959-
 Brantley; 1960-Dumas, Mobile; 1962-Aldersgate, Molino; 1968-West Highlands,
 Selma; 1973-Gonzalez; 1980-Robertsdale; 1983-Jay; 1986-Pensacola: Ensley;
 1989-Retired
 37 yrs.

- FL McGEHEE, P. TODD (Laura)
6610 Vaughn Road, Montgomery, AL 36116
O: (334) 272-6152 H: (334) 396-6237 FAX: (334) 277-8812
2001-Montgomery: Aldersgate, Assoc.
- RL McGLOTHREN, CHARLES WEBB (Gladys)
782 County Rd. 266, Enterprise, AL 36330
H: (334) 894-2281
S-1982; PLP-1983
1982-Coffee Springs; 1990-Retired, Supplying Coffee Springs; 1993-Retired;
1994-Supplying: Wesley Chapel/Oak Grove; 1997- Retired, Supplying Wesley
Chapel; 2001- supplying Black
8 yrs.
- FE MCGUCKEN, STEPHEN FRANKLIN (Holly)
LP-1972; A-1973; D-1973; FC-1976; E-1976
1972-Pine Hill; 1972 (Sept. 1)-White Oak-Liberty; 1974-Student Candler; 1975-
Associate, Enterprise, First; 1977-Columbia; 1979 (July 4) -Pine Grove; 1982-
Fowl River-Zirlott Road; 1985-Prichard: Eight Mile; 1991-Phenix City: Trinity;
2000 (12/04)-Leave of Absence
29 yrs.
- FE McKAY, HAYS, JR. (Mara)
3610 W. Main St., Dothan, AL 36305
O: (334) 793-4440 H: (334) 793-4418 FAX: (334) 794-6060
SLP-1980; A-1981; D-1981; FC-1984; E-1984
1980-Beulah; 1982-Marianna, First, Associate; 1983-Sneads; 1986-Montgomery:
First, Associate; 1992-Pensacola, St. Luke; 1995-Tallassee: First; 1998-Dothan:
Covenant
21 yrs. CEUs: 2000-01: 1.5
- PL McKEE, BENNY RONALD (Martha)
6828 Highway 125, Elba, AL 36323
O: (334) 255-5339 H: (334) 897-2076
PL-1991
1991-New Brockton
10 yrs.
- FE McKIBBEN, ROBERT CLARENCE (Jocita)
2800 Wilde Lake Blvd., Pensacola, FL 32526-8716
O: (850) 944-0170 H: (850) 944-6564 FAX: (850) 941-2111
A-1985; D-1985; FC-1989; E-1989..
1983-Student, Candler, Supplying Mt. Gilead (N. GA Conf.); 1987-Panama City:
First, Associate; 1991-Tabernacle; 1993-Milton: Christ; 1997-Pensacola: St. Mark;
1999-Pensacola: Pine Forest
18 yrs. CEUs. 2000-01: 2.7
- FE McKINNEY, JOSEPH GLENN
P O Box 4330, Summerdale, AL 36580
O: (251) 988-8563 H: (251) 970-3677
PM-1995; D-1995; FC-1998; E-1998
1995-To Attend Seminary; 1996-Coffee Springs; 1999-Phenix City: Epworth,
Assoc.; 2000-Marlow
5 yrs. CEUs. 2000-01: 2.1

- FE** **McKNIGHT, CHARLES MICHAEL (Rene')**
 P.O. Box 58, Phenix City, AL 36868
 O: (334) 298-3186 H: (334) 298-9826 FAX: (334) 298-3186
 A-1981; D-1981; FC-1985; E-1985
 1974-Sneads; 1976-Marianna, Grace; 1977-No appointment; 1979-Old Tabernacle;
 1980-Student, Candler, serving Ebenezer in N. GA Conference; 1983-Echo; 1985-
 Dothan: First, Associate; 1988-Mobile: St. John; 1993-Butler: First; 1997-Phenix
 City: Epworth
 25 yrs.
- PL** **McLAREN, DANIEL (Marlene)**
 500 Franklin St, Brewton, AL 36426
 O: (251) 368-3648 H: (251) 867-2324
 1995-Hamden Ridge; 2000-Holly Grove; 2001-Canoe
 6 yrs.
- *FE** **McLEAN, DAVID EARL (Angie)**
 Landstuhl Regional Med Center, CMR 402 Box 1246, APO, AE 09180
 LP-1968; A-1973; D-1973; FC-1976; E-1976
 1968-Pine Level-Booth; 1975-Fairview; 1977-Chaplain, U.S. Army
 33 yrs.
- *RM** **McLENDON, ALVIN EMMETT (Judy)**
 2901 Mall Rd., Florence, AL 35633-1615
 O: (205) 764-3937 H: (205) 767-7392
 PM-1990; D-1990; FM-1992; E-1992
 1990-Byrneville; 1992-Pleasant Grove; 1993-Retired
 3 yrs.
- FE** **McVAY, DAVID EARL (Patricia)**
 P O Box 185, Thomasville, AL 36784-0185
 O: (334) 636-4654 H: (334) 636-4535 FAX: (334) 636-4657
 LP-1971; A-1975; D-1975; FC-1978; E-1978
 1971-Montgomery: Aldersgate, Youth Minister; 1975-Student, Candler, serving
 Atlanta: Rock Springs; 1977-Lapine; 1979-St. James, Associate; 1981 (Jan. 1)-
 Notasulga; 1985-Citronelle; 1990-Robertsdale; 2000-Thomasville
 30 yrs. CEUs. 2000-01: 1.6
- FE** **McVAY, PHILIP E. (Karen)**
 5725 N. 9th Ave., Pensacola, FL 32504-8920
 O: (850) 476-5818 H: (850) 432-9842 FAX: (850) 494-1100
 LP-1976; A-1981; D-1981; FC-1985, E-1985
 1976-Coatopa; 1979-Lee Circuit; 1983-Shalimar, Associate, 1986-Pensacola: St.
 Luke; 1992-Montgomery: Whitfield Memorial; 2000 (Sept. 11)-Pensacola:
 Cokesbury
 25 yrs. CEUs. 2000-01: 1.0
- FD** **MEADOWS, CHERIE W. (Tim)**
 P O Box 795, Livingston, AL 35470-0795
 H: (205) 652-2200 O: (205) 652-6400
 DM-1994 (MS Conf.); FC-1997; D-1997
 1994-Hattiesburg: Parkway Heights, Minister of Programs; 1995- Niceville: First,
 Minister to Older Adults; 1997-Montgomery: Whitfield Memorial, Minister of
 Programs; 2001-Director: Wesley Foundation, University of West Alabama
 7 yrs.

- FE MEADOWS, JAMES JEROME (Alice)
 P O Box 71, Brantley, AL 36009
 O: (334) 527-3484 H: (334) 527-8930
 FTLP-1988; D-1990; PM-1990; FM-1992; E-1992
 1988-White Oak-Liberty; 1990-Bermuda; 1991-E. Tallassee/Carrville; 1994-
 Loxley; 1998-Brantley
 13 yrs.
- FE MEADOWS, TIMOTHY ALVIN (Cherie)
 P O Box 36, Livingston, AL 35470-0036
 O: (205) 652-2150 H: (205) 652-2200 FAX: (205) 652-2155
 D-1993; PM-1993; E-1996; FM-1996
 1993-Appointed to Attend School (Duke); 1994-Destin, Associate; 1997-
 Montgomery: Asbury; 2001-Livingston
 8 yrs. CEUs. 2000-01: 1.1
- FE MELTON, OAKLEY W., III
 P O Box 55, Shorter, AL 36075-0055
 A-1980; D-1980; FC-1984; E-1984
 1980-Student, Perkins School of Theology; 1982-Brantley; 1984-Mobile, Dauphin
 Way, Associate; 1990-Sabbatical; 1991-Leave of Absence; 1996-Disability Leave
 13 yrs.
- *RL MELVIN, CHARLES FREDRIC (Lena)
 935 Dogwood St, Panama City, FL 32404
 H: (850) 871-6318
 SY-1974; PL-1976; FL-1977
 1974-Springfield; 1999-Retired
 24 yrs.
- FL MESSER, WILLIAM D. (Mary)
 1811 Hwy. 131, Baker Hill, AL 36027
 O/H: (334) 687-8029
 1995-Bruce; 1998-Murphy's Chapel; 2000-Rocky Mount Circuit
 6 yrs.
- FL MILLER, BRIAN V. (Christine)
 119 Wittjen Ct., Wetumpka, AL 36092
 O: (334) 567-7865 H: (334) 514-2676
 2001-Wetumpka: First, Assoc.
- *SY MILLER, WILLIAM G. (Peggy)
 4077 Galilee Rd., Graceville, FL 32440-4725
 O: (850) 482-9163 H: (850) 263-4220
 S-1979; LP-1981
 1979 (July 1)-DeFuniak Springs, Alaqua; 1983 (Jan. 1)-Cypress; 1985-Bethlehem-
 Red Hill; 1988-East Mt. Zion; 1995-Altha/Cypress
 22 yrs.

- RM MIXSON, REX MARION (Margaret)
 734 County Road 143, Ozark, AL 36360
 H: (334) 774-7926
 LP-1950; A-1952; FC-1954; D-1954; E-1956
 1950-Elba Ct.; 1952-Opp Ct.; 1955-Napier; 1958-Alabama Ave., Selma; 1963-Myrtle Grove, Pensacola; 1968-Ozark, First; 1973 (Aug. 1)-Pensacola District; 1979-Enterprise, First; 1980-Panama City, First; 1983 (Nov.15)-Troy District; 1989-Marianna: First; 1993-Clanton: First; 1994-Retired
 44 yrs.
- RA MIZE, OLIVER S.
 402 South Main St., Tuskegee, AL 36083
 H: (334) 727-9965
 S-1988; FLP-1989; AM-1992; D-1992
 1988-Brewton: Alco-Pollard; 1990-Sunflower/Sims Chapel; 1991-Liberty; 1993-LaPine; 1998-Retired, supplying Tuskegee: First
 9 yrs. Ceus. 2000-01: 3.0
- SP MOBLEY, MATTHEW A.
 121 Whitehead Road, Abbeville, AL 36310
 H: (334) 585-3593
 PL-2000
 2000-Grimes
 1 yr.
- *FE MONROE, RICHARD ALAN (Nita)
 104 Michael Loop, Daphne, AL 36526
 O: (251) 990-1127
 A-1984; D-1984; FC-1987; E-1987
 1984-Student, Asbury; 1985 (Jan. 1)-Chatom; 1966-Pineview; 1987-Fairhope, Associate; 1991-Opelika, Wesley Memorial; 1992-Wilmer; 1995-Bethel; 1996-Perdido; 1997-Daphne, Program Director; 2000-Leave of Absence
 16 yrs.
- RM MONTGOMERY, DONALD EUGENE (Dora)
 21274 River Canyon Rd., Chattanooga, TN 37405
 H: (423) 886-3188
 LP-1951; A-1956; FC-1959; D-1958; E-1960
 1951-Cottondale; 1953-Deatsville; 1955-Pine Level; 1956-Epworth, Phenix City; 1957-Pine Hill; 1961-Livingston; 1966-Evergreen; 1968-Sabbatical; 1969-Retired
 17 yrs.
- FE MOODY, LARRY A. (Sharon)
 301 East Winthrop, Pensacola, FL 32507-3669
 O: (850) 455-0306 H: (850) 455-3709
 2001-Pensacola: Warrington
- *FE MOORE, ALTON EVANS, JR. (Diane)
 462 Mountain View Dr., Dahlonega, GA 30533
 H: (706) 867-7328
 A-1979; D-1979; FC-1983; E-1983
 1979-Student, Candler School of Theology; 1981-Panama City, First, Associate; 1983-Mobile: Fulton Heights; 1988-Barrett Road; 1988-Ebenezer-Bethel; 1990-Eutaw, First; 1993-Linden; 1995-Elba; 1996-Pensacola: Ferry Pass; 1998-Clayton; 1999-Trinity (Weoka); 2001(04/02)- Leave of Absence
 22 yrs.

- *PL** MOORE, HENRY CLAY (Vickey)
 1718 Hwy. 79, Bonifay, FL 32425
 H: (850) 547-3745
 S-1974; PT-1976
 1974-Pleasant Grove-New Hope; 1975-Pleasant Grove; 1976 (Jan. 1) Cypress;
 1978-Green Hills; 1985-Green Hills-Wausau; 1988-Salem; 1992-Bethlehem-Red
 Hill; 1994-Cedar Grove-Ponce de Leon; 1998-Ponce de Leon
 27 yrs.
- *RM** MOORE, JAMES HAMILTON (Angela)
 P.O. Box 65, Daphne, AL 36526-0065
 H: (334) 626-9247
 A-1949 (N. Ala.); FC-1951; D-1951; E-1954 (N. Ala.)
 1946-Coaling (N. Ala.); 1948-Parkwood (Ky.); 1949-Coker (N. Ala.); 1950-
 Kennedy; 1951-Fayette; 1953-Vincent-Harpersville; 1955-T to Ala.-W. Fla.,
 Wilmer; 1957-Calvert-McIntosh; 1960-Burge Memorial; 1961-Sweetwater; 1965-
 Satsuma; 1966-Ashford; 1968-Wesley Chapel, Mobile; 1970-Roberts-dale; 1976-
 Daphne; 1980-Retired
 30 1/2 yrs.
- FE** MOORE, LANCE W. (Diana)
 324 Pineville Rd, Monroeville, AL 36460
 O: (251) 575-2790 H: (251) 743-2749 FAX: (251) 575-5758
 S-1983; A-1987; D-1987; FC-1990; E-1990
 1983-Society Hill-Williams Chapel; 1988-Pensacola: Cokesbury, Associate; 1991-
 Loxley; 1994-Graceville; 1998- Monroeville: First
 18 yrs. CEUs. 2000-01: 1.7
- *RM** MOORE, ROBERT ALFRED, JR. (Vivian)
 16129 County Road 9, Summerdale, AL 36580-3940
 H: (251) 988-8638
 A-1948; FC-1951; D-1949; E-1951
 1945-Gunn's (Ky.); 1947-Mt. Zion, Shakertown (Ky.); 1949-Repton; 1952-
 Gonzalez; 1958-Evergreen; 1961-Opp; 1965 -West Side, Mobile; 1968-
 Greensboro; 1972-Spanish Fort; 1974-Livingston; 1979-Warrington; 1980-Foley;
 1982-Castleberry; 1983 -Retired
 34 3/4 yrs.
- *SY** MOORE, STEVE D. (Roberta)
 1606 Merle Circle, Opelika, AL 36801
 H: (334) 749-1460
 2001: Tallapoosa Circuit
- RL** MORGAN, JOHN FURNESS (Patricia)
 7478 Old Pump Road, Montgomery, AL 36117-3970
 O: (334) 272-8622 H: (334) 272-2900
 S-1985; FLP-1988
 1985 (Sept. 1)-Montgomery: Boylston; 1995-Retired; 1997-Supplying Boylston;
 1998-Retired
 10 yrs.

- FE** MORRIS, DANIEL WESLEY (Sharmon)
 P.O. Box 609, Millbrook, AL 36054
 O: (334) 285-4114 H: (334) 285-4535 FAX: (334) 285-6446
 SP-1979; A-1980; D-1980; FC-1984; E-1984
 1979-White Oak-Liberty; 1983-Tallasse: East Tallasse/Carrville; 1989-Fort
 Walton Beach: First, Associate; 1992-Millbrook: First
 22 yrs.
- RM** MORRIS, RUAL WESLEY (Bonnie)
 423 Easter St., Pace, FL 32571
 O: (850) 944-0170 H: (850) 994-2420 FAX: (850) 941-2111
 LP-1951; A-1952; FC-1955; D-1955; E-1957
 1949-Government St., Greenville; 1951-Sandy Ridge; 1952-Verbena; 1953-
 Beatrice; 1954-Student, Emory (Shady Dale, Ga.); 1956-Mt. Carmel-Hope Hull;
 1960-Elizabeth Chapel; 1961-Pine Hill; 1964-Cantonment; 1966-Georgiana; 1970-
 Samson; 1971-Bayou la Batre; 1975-Luverne; 1980-Pine Forest; 1987-Foley;
 1989-Butler, First; 1990-Saraland; 1991-Sage Avenue; 1992-Retired, Supplying
 Pineview; 1994-Retired, Supplying, Venters Memorial; 2001- supplying
 Pensacola: Pine Forest, Assoc.
 41 yrs.
- PL** MORRISON, GEORGE G. (Doris)
 2305 Silversides Loop, Pensacola, FL 32526-1509
 O/H: (850) 944-4273
 1995-Pensacola: Baars St.
 6 yrs. CEUs. 2000-01: 1.0
- SP** MORROW, LEVI (Valerie)
 902 Club House W Apt C, Decatur, GA 30032
 H: (404) 294-5158
 2001-Evergreen: St. Paul
- *FL** MORSE, JEREMY D. (Vanessa)
 4115 Soundside Dr., Gulf Breeze, FL 32561
 O: (850) 916-1660 H: (850) 916-0491
 FL-2000
 2000-Gulf Breeze: Gulf Breeze, Assoc.
 1 yr.
- PE** MOUNT, JEREMY PHILIP (Elissa)
 P O Box 6845, Mobile, AL 36660-0845
 O: (251) 471-1511 H: (251) 478-8912 FAX: (251) 471-6980
 PE-2001
 2001-Mobile: Dauphin Way, Assoc.
- *RM** MULLINS, HAROLD STANLEY (Janice)
 3942 Dalraida Place, Montgomery, AL 36109
 H: (334) 272-2358
 A-1952; FC-1956; D-1956; E-1957
 1952-Student, Duke; 1956-Hope Hull; 1959-Associate, Pensacola, First; 1961-St.
 Andrew, Pensacola; 1963-Summerville; 1966-Kingswood, Mobile; 1968-Luverne;
 1970-Dalraida; 1976-Director, Continuing Education; 1978-Greensboro; 1984-
 Crestview, First; 1990-St. James; 1993-Retired
 41 yrs.

- ROE MUNDAY, GERALD E. (Sara)
9651 Hwy. 89, Jay, FL 32565-9235
O: (850) 675-2888 H: (850) 623-1305
1997-Pineview
- FE MURRAY, DAVID A.
P O Box 9, Frisco City, AL 36445
O: (334) 267-3965 H: (334) 267-3417 FAX: (334) 267-2772
FTLP-1979; A-1981; D-1981; FC-1983; E-1983
1979-Georgetown-Chunchula; 1981-Ebenezer; 1984-Ebenezer-Bethel; 1985-Dothan; Curtis Memorial; 1988-Cain's Chapel; 1991-Graceville; 1994-Ozark; Pleasant Hill; 2000-Frisco City
22 yrs. CEUs: 2000-01: 1.1
- *RM NAPIER, HENRY GLENN, JR. (Merle)
1604 Belle Circle, Opelika, AL 36801-3204
H: (334) 749-8027
LP-1963; A-1970; FC-1971; D-1966; E-1971
1963-McKenzie; 1966-Cedar Hill; 1969-Brewton Rehabilitation Center; 1969 (Dec. 1)-Burge Memorial; 1970-Plantersville; 1972-Ariton; 1973-LaPine; 1975-Silas; 1977-Fairview; 1979-Pepperell; 1984-Retired; 1985-Retired, supplying Sardis-Roxana; 1990-Retired 21 yrs.
- FE NESBITT, LYNN SMILIE (Charles)
LFS 34 Hampton Way, Dothan, AL 36305
O: (334) 792-0921 H: (334) 792-7675
A-1979; D-1979; FC-1981; E-1981
1979-Student, Candler School of Theology; 1980 (Jan. 1)-Madrid; 1980-Associate, Headland; 1982-Madrid-Whitaker; 1983-Dothan: Covenant, Associate; 1999-Chaplain, Wesley Manor, Dothan
22 yrs.
- *PL NEWMAN, CHARLES R. (Renee')
Rt. 1, Box 178, Castleberry, AL 36432
O/H: (251) 966-5510
1998-Black; 2001-Holly Grove
3 yrs.
- RM NEWSOME, DOUGLAS ATHAN (Nadine)
1107 Southland Dr., Dothan, AL 36301
H: (334) 793-9843
LP-1954; A-1955; FC-1960; D-1958; E-1960
1954-Opp Ct.; 1955-Highland View; 1957-Washington St., Eufaula; 1958-Silas; 1960-Stockton; 1961-Jay; 1964-White Oak-Rocky Mount; 1965-Fairview, Montgomery; 1969-East Tallassee; 1971-Whistler; 1975-St. Luke, Montgomery; 1977-Asbury, Montgomery; 1981-Retired
27 yrs. CEUs. 2000-01: 1.8

- FE NEWTON, DOUGLAS C. (Gaynelle)
 300 East Pine St., Atmore, AL 36502
 O: (251) 368-8197 H: (251) 368-5648 FAX: (251) 368-0587
 LP-1955; A-1959; FC-1961; D-1959; E-1961
 1955-Sinking Springs (Ohio); 1958-Slocomb Ct.; 1959-Walton Ct. (N. Ga.); 1961-Associate, Gadsden St., Pensacola; 1963-Trinity, Fort Walton Beach; 1968-Evergreen; 1972 (Aug. 15)-St. Luke, Enterprise; 1974-Niceville; 1983-Pensacola: Gadsden Street; 1990-Selma District; 1996-Panama City, First; 2001-Atmore: First 46 yrs.
- *PL NEWTON, LAWRENCE IRVIN (Betsy)
 P O Box 835, Slocomb, AL 36375
 H: (334) 886-9522
 S-1987; PLP-1988
 1987 (Jan. 1)-Providence; 1993-Pleasant Grove
 14 yrs.
- FE NEWTON, RILEY ALLEN (Stephanie)
 2203 N. 12th Ave., Pensacola, FL 32503-4718
 O: (850) 432-7777 H: (850) 438-5045 FAX: (850) 432-7778
 PM-1989; D-1989; E-1991; FC-1991
 1989-Covenant, Associate; 1990-Associate, Montgomery: First; 1995-Ashford; 1999-Pensacola: St. Mark
 12 yrs. CEUs. 2000-01 1.6
- *PL NEWTON, WAYNE (Ophethia)
 388 Broad St., Kinsey, AL 36303
 H: (334) 671-2780
 S-1980
 1980-Enterprise, Pleasant Ridge; 1981-Mount Carmel; 1982-Malvern-Mt. Hebron; 1983-Providence; 1985-Columbia; 1989-Columbia-Kinsey; 1990-Webb-Kinsey
 21 yrs.
- FE NICHOLS, FREDDIE S. (Diane)
 P.O. Box 707, Milton, FL 32572-0707
 O: (850) 623-6683 H: (850) 623-2248 FAX: (850) 623-2422
 LP-1988; A-1989; D-1989; FM-1992; E-1992
 1988-Pittsview; 1990-Associate, St. James; 11/91-Samson-Corner Creek; 1995-Theodore; 1999(09/01)-Milton: First
 13 yrs.
- FL NICHOLS, JAMES HAROLD (Ruth)
 6530 County Rd. 55, Magnolia, AL 36754-0058
 H: (334) 992-2229 FAX: (334) 992-2229
 S-1986; FL-1988
 1986-Rocky Mount; 1990-Echo-Browns; 1995-Enterprise: St. Paul; 1997-Wesley Chapel
 15 yrs.

- *RM NICHOLS, JOHN BRANSFORD
4977 Soundside Dr., Gulf Breeze, FL 32561-8919
H: (850) 932-5696
A-1937; FC-1939; D-1939; E-1941
1937-Foley; 1941-Georgiana; 1945-Prattville; 1948-Greenville, First; 1951-Brewton, First; 1954-Pensacola, First; 1961-Andalusia District; 1965-Dexter Ave.; 1968-Pensacola District; 1973 (Aug. 1)-Gulf Breeze; 1975-Pensacola, First, Associate; 1978-Retired
40 yrs.
- PL NICHOLSON, ADRIAN R. (Sonya)
3014 25th St., Apt. 11, Tuscaloosa, AL 35401
H: (205) 752-8321
PL-2001
2000-Marion Circuit
1 yr.
- PM NIXON, JUNE J. (Paul)
75 Fairpoint Dr., Gulf Breeze, FL 32561
O: (850) 932-3594 H: (850) 916-9611 FAX: (850) 932-3599
A-1997; D-1997
1995-Gulf Breeze, Minister to Seniors/Pastoral Care
6 yrs. CEUs. 2000-01 1.5
- FE NIXON, PAUL A. (June)
4115 Soundside Dr., Gulf Breeze, FL 32561
O: (850) 932-3594 H: (850) 932-7665 FAX: (850) 932-3599
PM-1987 (N. TX); FM-1989; E-Orders accepted 1987
1986-Duncanville: First: Associate (N. TX); 1988-Princeton; 1990-Wolfe City; 6/9/93-Trans. to Ala.-W. Fla.; 1993-Gulf Breeze, Associate
15 yrs.
- FE NIXON, ROBERT DANIEL (Lottie)
P O Box 490, Phenix City, AL 35042
O: (334) 298-4140 H: (334) 298-8998 FAX: (334) 298-4147
S-1991; A-1994; D-1994
1991-Heiberger; 1995-Centreville; 2001 (1/16)-Phenix City: Trinity
10 yrs. CEUs. 2000-01 2.1
- *PL NOBLES, GREGORY ALAN (Terri)
5150 County Road 43, Clanton, AL 35045
O: (800) 247-5673 H: (205) 646-2811
2000-Heiberger; 2001-Clanton: Mt. Pisgah
1 yr.
- FE NOLIN, GEORGE DAMON (Janice)
116 Lily Flagg Rd. SW, Suite D, Huntsville, AL 35802
O: (256) 881-5352 H: (256) 880-8197 FAX: (256) 881-5355
A-1965; FC-1969; D-1965; E-1969
1965-Student, Duke; 1967-Chaplain Intern, Bryce Hospital; 1969-Uniontown; 1970-Summerdale; 1972 (Nov. 1)-Released from appointment; 1973-Student, F.S.U.; 1977-Assistant Professor, Northern Illinois U.; 1983-Community Mental Health; 1986-Assistant Professor, Northern IL University; 1986 (June 16)-Marriage/Family Therapist, Center for Marriage and Family Therapy
33 yrs.

- AM NUNN, RONALD WAYNE (Diane)
 P O Box 866, Robertsdale, AL 36567-0866
 O: (251) 947-4602 H: (251) 947-5440
 S-1986; LP-1987; AM-1994; D-1994
 1986-Enterprise: Pleasant Ridge; 1988-Pineview; 1992-Bellview; 1996-
 Aldersgate; 1997-Pine Grove; 2000-Robertsdale
 15 yrs. CEUs. 2000-01 1.7
- *PL O'BRYANT JIMMY RAY (Juanita)
 P O Box 635, Thomasville, AL 36784-0065
 O: (334) 636-4456 H: (334) 636-5647 FAX (334) 636-0056
 SY-1983; PL-1986
 1983-Lisman; 1983(July 1)-Released from appointment; 1983(Nov.6)-Bermuda;
 1984(Jan. 31)-Released from appointment; 1984-No Appointment; 1985-South
 Clarke Circuit; 1987- No Appointment; 1988-Allen; 1991-No Appointment; 1995-
 Bashi/Creel's Chapel/Lower Peach Tree; 1998(March 1)-No Appointment; 1999-
 Bashi/Creel's Chapel/Lower Peach Tree
 9 yrs.
- RL OSGOOD, DONALD GRANT (LeMerle)
 1807 Austin St., Montgomery, AL 36110
 H: (334) 264-5593
 S-1982; LP-1983
 1982-Providence-Harmony; 1997-Retired
 15 yrs.
- FE OSGOOD, THOMAS MARK (Beth)
 2911 Rucker Blvd., Enterprise, AL 36330
 O: (334) 347-1991 H: (334) 347-7246
 A-1985; D-1985; FC-1989; E-1989
 1985-Student, Asbury; 1987-Sandy Ridge; 1990-Associate, Marianna: First; 1993-
 To Attend School; 1994-Smiths: Mt. Zion; 2000-Enterprise: Heritage
 15 yrs. CEUs. 2000-01 1.3
- PL OTT, DALTON (Judy)
 1932 Edenfield Dr., Grand Ridge, FL 32442
 H: (850) 592-8417
 2000-Wausau/Alford
 1 yr.
- FE OUTLAW, FREDERICK G. (Amanda)
 2271 St. Stephens Rd., Mobile, AL 36617-3769
 O: (251) 478-1504 H: (251) 456-8130 FAX: (251) 478-1710
 LP-1976; A-1977 (N. AL); D-1977; FC-1960; E-1980; T-AL-W. FL-1985
 1976-Ashville Circuit; 1980-Enon; 1965 (Jan. 1)-Tuskegee: Bowen/Tuskegee
 University Wesley Foundation; 1997-Mobile: Toulminville-Warren Street
 25 yrs. CEUs. 2000-01 0.5
- *RL OWEN, HUGH HAWKINS, JR.
 659 Matthews Ave., Ozark, AL 36360
 H: (334) 774-8311
 S-1990; FLP-1991
 1990-Black; 1991-Columbia/Rocky Creek; 1992-Ariton/Pleasant Ridge; 1997-
 Pleasant Ridge; 1998-Retired, supplying Pleasant Ridge
 8 yrs.

- FD OWENBY, MICHAEL J. (Lisa)
850 Overbrook Dr., Fort Walton Bch, FL 32547
O: (850) 243-7595 H: (850) 315-9198 FAX: (850) 243-2113
FC-1997; D-1997
1997-Mary Esther, Director of Music and Program
4 yrs.
- PL OWENS, GAINES (Myrtle)
1774 Otho Rd, Abbeville, AL 36310
H: (334) 585-6258
1999(09/01)-Magnolia
2 yrs. CEUs. 2000-01 .5
- FL OWENS, RAYMOND E. (Martha)
P O Box 727, Malone, FL 32445
H: (850) 569-2866
1997-Malone-Friendship
4 yrs.
- *RL PALMER, JAMES HENRY (Ethel)
Rt. 3, Box 306-B, Ozark, AL 36360
H: (334) 774-0583
LP-1961; D-1964
1961-Excel; 1963-Crestview, New Bethel; 1964-Akron-Havana; 1965-Madrid-Mt. Hebron; 1966-Madrid-Rocky Creek; 1967-No appointment; 1970-Pondtown-Oak Grove; 1971-Bethel; 1973-Rocky Mount; 1974-Sepulga Circuit; 1976-Williams-Tennille; 1978-No appointment; 1983-Retired
14 yrs.
- PE PALOMARIA, ALEXANDER (Melinda)
P O Box 39, Destin, FL 32540-0039
O: (850) 837-2021 H: (850) 654-0738 FAX: (850) 654-5921
PE-1999
1999-Destin, Assoc.
2 yrs. CEUs. 2000-01: 10.7
- *RL PARKER, CHARLES McGOWIN (Inky)
P.O. Box 123, Mexico Beach, FL 32410
H: (850) 648-8228
LP-1958
1958-Highland View; 1960-Overstreet; 1963-Mexico Beach; 1965-No Appointment; 1967-Mexico Beach; 1979-No Appointment; 1980 (Aug. 1)-Mexico Beach; 1995-Retired
34 yrs.
- *RM PARKER, JOHN TROY (Barbara)
318 Gardenia Rd., Millbrook, AL 36054-1514
H: (334) 285-4510
A-1954; FC-1956; D-1954; E-1956
1951-Coaling-Andrew's Chapel (N. Ala.); 1953-Sneilvule-Grayson (N. Ga.); 1954-Covington; 1956-Saraland-St. Luke; 1958-Wesley Chapel, Mobile; 1961-East Tallassee; 1963-Floma ton; 1965-Thomasville; 1969-Niceville; 1974-Cokesbury; 1978-Trinity, Phenix City; 1981-Graceville; 1986-Millbrook; 1992-Retired
38 yrs.

- *RM PARKER, THOMAS LESLIE
 1033 Crestwood St., Auburn, AL 36830
 A-1970; FC-1973; D-1970; E-1973
 1965-Sylvan Grove; 1967-Glenwood; 1969-Salem; 1972-Pine Grove-Beulah;
 1976-Georgiana; 1978-Cloverdale, Dothan; 1983-Clanton: First; 1987-Eufaula:
 First; 1990-Andrew College; 1991-Leave of Absence; 1993-Retired
 22 yrs.
- FE PARKER, TIMOTHY GRANT, SR. (Letha)
 P O Box 35, Moundville, AL 35474-0035
 O: (205) 371-2539 H: (205) 371-4450 FAX: (205) 371-6796
 PL-1983; A-1985; D-1985; FC-1988; E-1988
 1983-Pittsview; 1986-White Oak-Liberty; 1988-Frisco City; 1994-Saraland; 1997-
 Moundville
 18 yrs. CEUs. 2000-01: 1.1
- PE PARKES, AMY E. PERSONS (Sam)
 203 East St., Troy, AL 36081
 O: (334) 566-2527 H: (334) 738-3345 FAX: (334) 566-2527
 FL-1998; PE-2000
 1998-Goshen/Troy Wesley Foundation; 1999-Campus Ministre/Director, Troy State
 Univ. Wesley Foundation
 3 yrs.
- FE PARKES, STEPHEN "SAM" H. PERSONS (Amy)
 102 S. Powell St., Union Springs, AL 36089
 O: (334) 738-3282 H: (334) 738-3345
 E-2000; FC-2000
 1999-Union Springs: First
 2 yrs.
- *RA PARSONS, WILLIAM ARTHUR, SR. (Helen)
 P O Box 187, Wewahitchka, FL 32464
 H: (850) 649-2008
 LP-1966; AM-1971; D-1968
 1966-Mexico Beach; 1967-Highland Park; 1969-Columbia-Haleburg; 1972 (Sept.
 1)-Fairview; 1975-Glenwood; 1982-Troy, Park Street; 1967-Bayou la Batre; 1991-
 Wewahitchka; 1995-Retired
 29 yrs.
- FE PATTERSON, RICHARD HULON (Jane)
 P.O. Box 126, Autaugaville, AL 36003
 O: (334) 358-2172 H: (334) 358-2172
 PM-1997; D-1997; FC-1999; E-1999
 1994-Lowndesboro; 2000-Autaugaville/Ivy Creek
 7 yrs. CEUs 2000-01 7.6
- PE PEARSON, CHARLES MICHAEL (Lisa)
 2506 Marvyn Pkwy., Opelika, AL 36804-7431
 O: (334) 745-2841 H: (334) 745-5641
 SP-1991; PE-1999
 1991- Mt. Hermon; 1995 -Student, Asbury Theological Seminary; 1999-Opelika:
 Wesley Memorial
 10 yrs. CEUs 2000-01 7.0

- AM PEARSON, HOYT EUGENE (Frances)
7470 Moffett Rd., Mobile, AL 36618-4140
O: (251) 649-2276 H: (251) 649-2256 FAX: (251) 649-2276
AM-1999; D-1999
1992-Coden; 2000-Mobile: Crawford
9 yrs. CEUs 2000-01 4.6
- FE PENNINGTON, DOUGLAS C. (Sandy)
108 E. 9th St., Lynn Haven, FL 32444
O: (850) 265-5231 H: (850) 265-5280 FAX: (850) 265-8319
A-1982; D-1982; FC-1984; E-1984
1982-St. Paul (Midway); 1988-Evangelist; 1989-Grand Bay; 1993-Lynn Haven
18 yrs. CEUs. 2000-01 3.5
- FE PENTON, ROBERT D. (Ruth)
P.O. Box 9, DeFuniak Springs, FL 32433
O: (850) 892-5332 H: (850) 892-5890 FAX: (850) 892-0301
A-1971; D-1971; FC-1974; E-1974
1971-Student, Emory; 1973-Canoe; 1975-Gadsden St., Associate; 1977-Chaplain,
Memorial Hospital; 1979-East Tallassee; 1981-Marianna, First, Associate; 1982-
Leave of Absence; 1983-Pine Grove; 1989-Livingston; 1993-Mobile: Spring Hill
Avenue; 2001-DeFuniak Springs: First
27 yrs. CEUs. 2000-01 6.0
- *DM PENTON, RUTH G. (Robert)
P O Box 9, Defuniak Springs, FL 32433
H: (850) 892-5890
1997-Mercy Medical Hospice Chaplain
4 yrs.
- PL PERKINS, RICHARD C. (Carol)
P O Box 67, Bascom, FL 32423
H: (850) 569-2231
1998-Lathram Chapel; 2000-Bascom/Greenwood
2 yrs. CEUs 2000-01 .6
- FE PERRY, CHARLES WAYNE (Donna Jean)
P O Box 609, Millbrook, AL 36054
O: (334) 285-4114 H: (334) 285-6971 FAX: (334) 285-6446
FC-1975; E-1975
Tr.-May 29, 1975 (Baltimore Conference)-Venters Memorial; 1976-Pine Level;
1977-Chaplain, U.S. Air Force; 1/94-Director of Chaplain Services, HQ Civil Air
Patrol - U.S. Air Force; 9/16/96-Millbrook: First, Associate
26 yrs. CEUs. 2000-01 2.0
- FE PERRY, GARY R.
121 Winder Road, Yorktown, VA 23665
O: (757) 764-7801 H: (757) 867-5045 FAX: (757) 764-7800
A-1978; D-1978; FC-1981; E-1981
1976-Laplace; 1980-Alco-Pollard; 1982-Centerville; 1985-Chaplain, U.S. Air
Force
24 yrs.

- RA PERRY, JAMES B. (Bess)
 P O Box 155, Uriah, AL 36480
 O: (334) 564-7836 H: (334) 862-2321
 S-1981; AM-1988; D-1988
 1981-Walnut Creek; 1982 (Sept. 19)-Sunflower; 1983-Uniontown; 1986-Beatrice;
 1990-Plantersville; 1992-Trinity (Weoka); 1993-Brent; 2001-Retired, supplying
 Uriah/Mineola
 20 yrs. CEUs. 2000-01 2.1
- *ROE PEVERILL, L. VERNON (Liza)
 70 Meh Dr., Cottonwood, AL 36320
 H: (334) 691-4314
 1998-Tabernacle/St. Mary
- FE PHILLIPS, DONALD J. (Charlotte)
 P.O. Box 62, Louisville, AL 36048
 H: (334) 266-5132
 S-1975; A-1983; D-1983; FC-1987; E-1987
 1975-Opp Circuit; 1976-Heiberger; 1988 (March 9)-Clanton: Mt. Pisgah; 1989-Mt.
 Zion, East; 1991-Andalusia, West End; 1996-Louisville
 26 yrs.
- SY PHILLIPS, JAMES K. (Zoie)
 1006 South Walnut, Demopolis, AL 36732
 H: (334) 289-5642
 2000-Gainesville
 1 yr. CEUs. 2000-01 .5
- FE PICKARD, JAMIE EARL (Barbara)
 103 Central Blvd., Tallassee, AL 36078-2007
 H: (334) 283-2284
 A-1981; D-1981; FC-1988; E-1988
 1981-Mulder Memorial; 1982-Trinity; 1983-Leave of Absence; 1984-Student
 appointment, N. GA (Fayetteville, Friendship); 1985-Intern, CPE, Grady Hospital;
 1986-Elmore; 1980-West Highland/Union; 1993-Plantersville; 1994-East
 Tallassee/Carrville; 1997-East Tallassee; 2001-Incapacity Leave
 20 yrs. CEUs. 2000-01: 3.3
- RM PICKARD, WILLIAM MARSHALL, JR. (Mary Ann)
 3037 Lansdowne Dr., Montgomery, AL 36111
 O: (334) 262-6400 H: (334) 265-3250 FAX: (334) 262-6400
 A-1945; FC-1947; D-1945; E-1947
 1945-New Brockton; 1945-Centreville; 1949-Brundidge; 1951-Thomasville;
 1954-Missionary to Philippines; 1971-Professor, Huntingdon College-Woodland;
 1986-Retired, Professor, Huntingdon College; 1997-Retired
 41 yrs.
- FE PIERCE, DAVID ORISON (Sylvia)
 P.O. Box 50067, Mobile, AL 36605
 O: (251) 478-5332 H: (251) 478-3942 FAX: (251) 479-4554
 S-1981; LP-1984; AM-1990; A-1992; D-1992; FM-1995; E-1995
 1981 (Oct. 13)-Irvington; 1985-Sunflower-Sims Chapel; 1990-School; 1993-
 Heritage (Mobile); 10/1994 Associate, Mobile Inner City; 1995-Wilmer; 1998-
 Mobile: South Brookley
 20 yrs. CEUs. 2000-01 2.5

- DM PIERCE, SYLVIA (David)
3603 Michele Ct., Mobile, AL 36605-4463
H: (251) 478-3942
1999-Special Needs Teacher, The Arnold School
2 yrs.
- RA PITCHFORD, ALTON LEE (Hellon)
1511 Terrace Ct., Opelika, AL 36801-3871
H: (334) 749-5710
LP-1964; AM-1969; D-1967
1963-Evergreen Ct.; 1966-Pierce Chapel-Union; 1969-Melvin; 1971-LaPine;
1973-Wesley Chapel, Enterprise; 1977-Mt. Zion, East; 1978-Century; 1978 (Aug.
1)-Stapleton; 1980-Pine Grove; 1984-Brewton, Cedar Hill; 1989-Opelika:
Pepperell-Community Circuit; 1992-Retired, Supplying Crawford; 1997-Retired,
Supplying Marvyn/Watoola
29 yrs.
- *RM PITTMAN, CHARLES RAY (Shelby)
115 Meadowview Dr., Midland City, AL 36350
H: (334) 793-4674
A-1954 (N. Ala.); FC-1956 (Ala.-W. Fla.); D-1956; E-1958
1952-Banks; 1953-Troy Ct.; 1954-West End, Andalusia; 1955-Lee Ct.; 1958-
Springfield, Panama City; 1958 (Sept. 1)-West End, Andalusia; 1960-Century;
1961-Chaplain, U.S. Army; 1973-Madrid-St. Mary (released Sept. 1); 1973-
Guidance Counselor; 1981-Leave of Absence; 1987-Cotton UMC, North Carolina
Conference; 1989-Person St., North Carolina Conference; 1992-Disability; 1999-
Retired
30 yrs.
- *PL POPWELL, JAMES L. (Norma)
1414 Enterprise Rd., Clanton, AL 35045
H: (205) 755-2615
1993-Mt. Nebo Circuit
8 yrs.
- *RM POSEY, JAMES ARNOLD (Vicci)
436 First Ave. N., Centreville, AL 35042
H: (205) 926-5511
A-1962; D-1962; FC-1967; E-1967; Located-1978; Readm.-1980; FC-1981
1962-Beatrice Circuit; 1965-Student, Candler; 1967-Pensacola, First, Associate;
1969-Hurtsboro; 1972-Opelika, Wesley Memorial; 1973-Troy, Park Street; 1978-
Pace; 1978-Released; 1979 (Sept. 1)-Columbia; 1982- Melvin; 1985-Centreville;
1993-Autaugaville; 1996-Retired (12/1/96)
34 yrs.
- *RL POWELL, LUTHER E. (Josephine)
P.O. Box 473, Saraland, AL 36571-0473
H: (251) 679-8961
LP-1946 (N. AL Conference); LP-1968 (AL-W. FL Conference)
1946-Florence: Monumental Park; 1950-East Sheffield-Lakeview Highlands;
1954-Skirum-Fairview; 1956-Guntersville: Southside; 1959-Huntsville: Lincoln;
1961-Muscle Shoals; 1964-Discontinued; 1968-Sunflower; 1970- Dauphin Island;
1982-No Appointment; 1984-Retired; 1986 (Aug. 31)-Retired, supplying Coden;
1987 (Feb. 1)-Retired, supplying Georgetown-Chunchula; 1993-Retired, supplying
Georgetown; 2000(01/01)-Retired, No Appointment
33 yrs.

- FE PRESSLEY, CLYDE FEULNER, JR. (Cindy)
 P O Box 6845, Mobile, AL 36660-0845
 O: (251) 471-1511 H: (251) 343-6142 FAX: (251) 471-6980
 A-1965; FC-1967; D-1965; E-1967
 1965-Deatsville; 1966-White Oak-Rocky Mount; 1967-Associate, Panama City, First; 1969-Chaplain, U.S. Air Force; 1994-Mobile: Dauphin Way, Associate
 36 yrs. CEUs. 2000-01 2.1
- *RM PRICE, AUTIS EMBREE (Thelma)
 6363 Gilbert Dr. W., Satsuma, AL 36572-2715
 H: (251) 675-2805
 LP-1940; A-1949; FM-1951; D-1950; E-1952
 1940-Coatopa; 1941-Chilton Ct.; 1942-Highland Gardens, Montgomery; 1943-LaPlace; 1944-Titus; 1945-Banks; 1946 -Ariton; 1949-Columbia; 1951-Slocomb; 1955-Cantonment; 1956-Eclectic; 1960-Brantley; 1962-Satsuma-Creola; 1964-Tuskegee; 1966-Robertsdale; 1968-Louisville-Clio; 1969-Citronelle; 1973-St. John, Mobile; 1979-Phenix City, First; 1981-Prichard, First; 1984-Retired; 1985-Retired, supplying Prichard: First; 1991-Retired
 42 1/2 yrs.
- FE PRICE, CHARLES WILLIAM, JR. (Beth)
 103 W. King St., Headland, AL 36345
 O: (334) 693-2956 H: (334) 693-2321 FAX: (334) 693-2874
 FLP-1990; PM-1991; D-1991; FM-1993; E-1993
 1990-Pleasant Ridge/Sardis; 1993-Prattville: First, Associate; 1997-Headland
 11 yrs. CEUs. 2000-01 1.5
- FL PRICE, MILTON T.
 P O Box 36, Castleberry, AL 36432
 O: (251) 966-5417 H: (251) 966-5956
 FL-2000
 1999-Beatrice/Mt. Pleasant; 2000-Castleberry/Brownville
 2 yrs.
- *SP PRIDGEON, JEREMY K.
 P O Box 128, Seale, AL 36875-0128
 O: (334) 855-0101 H: (334) 855-4455
 SP-1999
 1999-Seale/Alexandria
 2 yrs.
- *PL PRINCE, ROBBIE RAYFORD (Karen)
 1606 Hwy. 90 W., Crestview, FL 32536
 O: (850) 863-9243 H: (850) 689-7685 FAX: (850) 863-9325
 1997-Opp: Memorial/Friendship; 2000-Lime Springs
 4 yrs.
- FE PUGH, GLEN L. (Carla)
 305 Wasden Rd., Hope Hull, AL 36043-4307
 O: (334) 288-3956 H: (334) 288-5376
 S-1987; A-1988; D-1988; E-1991; FM-1991
 1987-Tuskegee: First; 1989-Elmore; 1993-Elmore/Robinson Springs; 1995-Hope Hull
 14 yrs.

- FL PULLUM, LARRY F.
3838 County Road 203, Rehobeth, AL 36301-7726
O: (334) 691-2587 ext2 H: (334) 677-3800
2001-Big Creek/Rocky Creek
- PM RAGGHIANI, ALFRED WARREN (Connie)
6004 East Bay Blvd., Gulf Breeze, FL 32561
H: (850) 932-6505
PM-1998; D-1998
1997-Mobile: Ashland Place, Assoc.; 1998-Satsuma; 1999-Disability
2 yrs.
- DM RAGGHIANI, CONNIE (Alfred)
75 Fairpoint Dr., Pensacola, FL 32561
O: (850) 932-3594 H: (850) 932-6505 FAX: (850) 932-3594
1999-Gulf Breeze: Children's Minister
2 yrs.
- *RM RAINS, JAMES CONDA
3004 Gamefarm Rd., Panama City, FL 32405
H: (850) 769-5220
LP-1955; A-1960; FC-1962; D-1960; E-1962
1955-Malone; 1957-Verbena; 1959-Student, Vanderbilt, (Stone River, Tenn.);
1962-Westview Heights, Ozark; 1963-Cloverdale, Dothan; 1964-St. Luke,
Montgomery; 1966-Alabama Ave., Selma; 1968-Christ Church, Milton; 1970-
Parker; 1972-Sabbatical; 1973-Noah's Ark; 1990-Retired
34 yrs.
- FE RAMSEY, MICHAEL BOYER (Teresa)
P.O. Box 240580, Eclectic, AL 36024-0006
O: (334) 541-3681 H: (334) 541-2938
SLP-1990; PM-1992; D-1992; FM-1994; E-1994
1990-Seale; 1992-Skipperville/Magnolia; 1995-Dothan: Denton Road; 2000-
Eclectic
11 yrs. CEUs: 2000-01 1.6
- FE RANDALL, DANIEL WADE (Tay)
P O Box 1007, Ashford, AL 36312
O: (334) 899-3285 H: (334) 899-3284 FAX: (334) 899-3285
D-1997; PM-1997; E-2000; FC-2000
1995(Jan.1)-Lee Circuit; 2001-Ashford
6 yrs. CEUs: 2000-01 7.7
- FE RASCOE, STEVE AARON (Jan)
P.O. Box 1291, Troy, AL 36081
O: (334) 566-3881 H: (334) 566-6880 FAX: (334) 566-3870
LP-1982; A-1983; D-1963; FC-1965; E-1965
1982 (Sept. 1)-Dothan: Lafayette St., Associate; 1984-Frisco City; 1988-Rosinton;
1994-Troy: Park Memorial
19 yrs.

- FL RATLIFF, U.L. (Connie)
7350 Three Notch Rd, Mobile, AL 36619-1137
O: (251) 661-4951 H: (251) 666-7172
1984-FTLP
1984-Lisman; 1987-Wesley Chapel; 1989-Heiberger; 1991-Pine Level/Booth;
1993-Georgiana: First; 1995-Excel; 1997-Williams Memorial; 1998-Liberty; 2001-
Mobile: Grace
17 yrs.
- FE REAMS, JOSEPH HAYWOOD
439 Azalea Rd., Mobile, AL 36609-1696
O: (251) 342-5861 H: (251) 342-5897
A-1969; FC-1972; D-1969; E-1972
1969-Student, S.M.U.; 1971-Associate, Gadsden St., Pensacola; 1974- Samson;
1973-Clayton; 1982-Auburn, Grace; 1990-Butler: First; 1993-Mobile: St. Mark
32 yrs. CEUs. 2000-01 6.5
- FE REECE, JAMES DAVID (Mary)
88 East First St., Luverne, AL 36049
O: (334) 335-3013 H: (334) 335-3082 FAX: (334) 335-4763
A-1981; D-1981; FC-1985; E-1985
1981-Student, Asbury; 1983 (Jan. 1)-Tanner-Williams; 1988-Aldersgate; 1993-
Montgomery: Perry Hill; 2000-Luverne
20 yrs.
- *AM REEDER, WALTER RALPH (Gwen)
Rt 3 Box 456, Ozark, AL 36360
H: (334) 795-3569
S-1991; FLP-1992; AM-1996; D-1996
1991-Big Creek/St. Mary; 1993-Big Creek; 1994-Midland City; 1995-Midland
City/Wesley Chapel; 1998-Midland City/Ozark: Post Oak; 2001-Mt Carmel/
Mabson
10 yrs.
- *RA RENFROE, JOHN DEE (Lavada)
210 14th Ave., Atmore, AL 36502-2714
H: (334) 368-3711
LP-1959; AM-1969; D-1960; E-1963
1959-Chumuckla; 1963-Freeport; 1966-Millry; 1971-Jay; 1974-Century; 1976-
Summerdale; 1982-Atmore: McRae Street; 1984-Pensacola: Bellview; 1990-
Retired
31 yrs.
- FL REYNOLDS, JACK LAVALLE (Alvalene)
916 S. Berthe Ave., Panama City, FL 32404
O: (850) 871-2727 H: (850) 871-5701 FAX: (850) 874-2862
S-1984; LP-1987
1984-Center Ridge; 1985-Mt. Carmel-Mabson; 1991-Callaway
17 yrs. CEUs. 2000-01 2.6
- OE RHEE, WOO-HYUN (Hye-Sook)
350 Polk St., Montgomery, AL 36107
H: (334) 264-7159
2001-Montgomery: Korean

- FE RHODES, DANIEL DOUGLAS (Cheryl)
 901 E. Gadsden St., Pensacola, FL 32501-4099
 O: (850) 433-0014 H: (850) 433-2006 FAX: (850) 433-0465
 LP-1971; A-1975; D-1975; FC-1977; E-1977
 1971-LaPlace; 1972-Forest Home; 1974-Crawford; 1977 (Jan. 1)-Associate, St. James; 1979-Parker; 1984 (Oct. 15)-Theodore; 1987-Brewton: East Brewton, First; 1989-Phenix City: First; 1997-Panama City: St. Andrew; 1999-Pensacola: Gadsden St.
 30 yrs. CEUs: 2000-01 1.4
- FE RHODES, DAVIS WARREN (Elise)
 8134 Mittie Ave, Panama City Beach, FL 32404-5273
 H: (850) 230-4740
 D-1993; PM-1993; FM-1995; E-1995
 1/93-Chumuckla; 1996-Niceville, Assoc.; 2001-New Church
 8 yrs. CEUs. 2000-01 1.7
- *SY RHYMES, JOE (Emily)
 701 Griffin St., Opp, AL 36467
 H: (334) 493-3185
 SY-2000
 2000-Opp: Memorial/Friendship; 2001-Memorial
 1 yr.
- *RA RICH, JOHN MALACHI
 1597 Buddy Rd., Chipley, FL 32428
 H: (850) 638-1238
 LP-1968 (Freewill Baptist); D-1971; AM-1974
 1968-Honeyville; 1970-Pierce Chapel-Union; 1972-Beatrice; 1974-Cottage Hill; 1976-Perdido-Rabun; 1977-Sardis; 1978-Verbena; 1980-Pine Level; 1981-Chumuckla; 1981 (Dec. 10)-Released from Chumuckla; 1982-Retired; 1995-Retired, supplying Westville/Moss Hill; 6/16/96-Retired, No Appointment
 13 yrs.
- PM RICHARDSON, JAMES DEE
 D-1996; PM-1996
 1996-Appointed to Attend School
- FE RICHARDSON, VAN RILEY (Angie)
 2938 E Malvern Hwy, Dothan, AL 36305
 O: (334) 671-5800 H: (334) 792-8764 FAX: (334) 671-5800
 S-1987; LP-1938; A-1994; D-1994; FM-1997; E-1997
 1987-St. Stephens; 1989-Mt. Pisgah; 1995-Fort Deposit; 1997- Tabernacle
 14 yrs. CEUs. 2000-01 2.3
- RL RICHESON, ROGER G. (Sue)
 P O Box 341, Eufaula, AL 36072
 O: (334) 687-4574 H: (334) 616-7435
 1993-White Oak/Liberty; 1996-Mount Carmel; 1999-Retired; 2001 (1/16)-supplying, Washington Street
 6 yrs.
- *SY RIDDLE, ROBERT R. (Brenda)
 800 Seventh Street, Montgomery, AL 36110
 H: (334) 263-3614
 2001-Harmony

- FL RIDDLEBARGER, DEVEREAUX P. (Joann)
 P O Box 177, Thomaston, AL 36783-0177
 H: (334) 627-3362 FAX: (334) 627-3362
 1996-Lathram Chapel; 1998-Thomaston
 5 yrs. CEUs. 2000-01: 4.1
- *RM RIDGEWAY, ERNEST D. (Leverta)
 1016 44th St. N.W., Birmingham, AL 35208
 H: (205) 787-6629
 A-1939 (Central Ala.); FC-1941; E-1941
 1937-Newbern-Walthal; 1938-Walthal-Toxey; 1942-Wesley Chapel-St. John,
 Mobile; 1945-Wesley Ct.; 1950-Bessemer; 1960-Montgomery District; 1969-
 Sylacauga; 1972-Montgomery District; 1973-Conference Program Council; 1983-
 Retired
 46 yrs.
- SY RIMMER, THOMAS (Jean)
 128 St. Andrews Dr., Selma, AL 36701
 O: (334) 996-8878 H: (334) 872-0825
 2001-Marion Junction
- FD ROANE, PAULA ELIZABETH
 P O Box 39, Destin, FL 32540-0039
 O: (850) 837-2021 H: (850) 269-1142 FAX: (850) 654-5921
 DM-1993; FD-1997; D-1997
 1993-Leave of Absence; 1994-Director Wesley Foundation: Pensacola Junior
 College/University of West Florida; 1999-Destin, Minister of Christian Education
 and Children
 8 yrs.
- *RM ROBBINS, JAMES EARL, SR. (Teresa)
 HCR 35, Box 183, Evergreen, AL 36401
 H: (334) 578-4347
 LP-1947; A-1954; D-1958; FC-1960; E-1962; Located-1966; LP-1982; A-1983;
 FC-1984
 1947-Evergreen Circuit, Associate; 1948-Cottage-Farm Hill; 1953-Brantley; 1955-
 Bayou la Batre; 1957-Cantonment; 1960-Citronelle; 1962-Supernumerary; 1966-
 Located; 1982-Campground-Petrey; 1985-Castleberry; 1988-Eufaula: Washington
 Street; 1993-Retired, Supplying Opp: Memorial/ Friendship; 1997-Retired; 1998-
 Supplying, Providence-Friendship; 2001-No Appointment
 30 yrs.
- *RL ROBERSON, SHIRLEY, JR. (Emma Jean)
 423 Bolling St., Greenville, AL 36037
 H: (334) 382-5227
 LP-1973
 1973-Government St., Greenville; 1977-St. Paul, Greenville; 1981 (Dec.18)-
 Greenville, Oak Grove; 1982-Greenville, Oak Grove and Georgiana, Friendship;
 1983-Georgiana, Friendship; 1990-Retired
 17 yrs.

- FE ROBERTS, HENRY EARLE (Jane)
 6 E. Wright St., Pensacola, FL 32501-4099
 O: (850) 432-1434 H: (850) 438-7966 FAX: (850) 432-5749
 A-1966; FC-1969; D-1966; E-1969
 1962-Bermuda; 1964-Boylston, Montgomery; 1966-Student, Emory; 1967-Union Springs; 1969-Associate, Dauphin Way, Mobile; 1974-Clanton; 1980-Marianna, First; 1984 (Aug. 15)-Pensacola: First
 39 yrs.
- *RM ROBERTS, MALCOLM LOVEL (Mary E.)
 246 S. Sage Ave. South, Mobile, AL 36606-3610
 O: (251) 661-4005 H: (251) 473-7771
 LP-1953; A-1959; FC-1962; D-1959; E-1962
 1953-St. Mark-Springfield, Panama City; 1954-St. Mark, Panama City; 1956-Pine Level; 1959-Marvyn Ct.; 1962-Loachapoka; 1965-Alco; 1968-Daphne-Spanish Fort; 1970-Spanish Fort; 1972-Clanton; 1974-Headland; 1976-Grand Bay; 1983-Grand Bay: First; 1984-Thomasville; 1986-Satsuma; 1988-Mobile: West Side; 1990-Retired; 1991-Supplying Lott Road; 1992-Retired; 1995-Retired-Supplying St. Paul; 2000-Retired, No Appointment
 33 yrs.
- *FE ROBERTS, MARK JAMES (Tracie)
 31 Fw/HC Unit 6140 Box 110, APO, AE 09604-0110
 H: (011) 0434-625-375
 D-1993; PM-1993; FC-1997; E-1997
 1992-Appointed to Attend School; 1985-87-Irvington; 1995-Cokesbury, Associate; 1997-Chaplain, USAF
 8 yrs.
- FE ROBERTS, MICHAEL G. (Jo Ann)
 P.O. Box 846, Mary Esther, FL 32569-0846
 O: (850) 243-7595 H: (850) 862-2544 FAX: (850) 243-2113
 A-1975; D-1975; FC-1978; E-1978
 1972-Marvyn; 1974-Student (New Orleans Seminary); 1975-Student, Asbury; 1978 (January)-Uniontown; 1979-Associate, Panama City, First; 1981-Associate Director, COM; 1984 (Oct. 15)-Panama City: Parker; 1990-Milton, Christ; 1993-Gadsden Street; 1995-Mary Esther
 26 yrs. CEUs: 2000-01 2.9
- FE ROBERTS, MISTY EDWARDS (Michael)
 16 St. Lesmo Rd., Edgeley, Stockport, England, SK3 OTX
 H: (011) 44-161-480-3501
 A-1991; D-1991; FM-1994; E-1994
 1991-Student, Duke Divinity School; 1992-Gulf Shores, Assoc.; 1996-Mobile: West Side; 1998-Mobile: St. John; 2001-Appointed to British Methodist Church
 10 yrs. CEUs: 2000-01 2.1
- *DM ROGERS, DOTTIE LOVELADY (Ken)
 1110 Hillcrest Rd. 2D #8, Mobile, AL 36695-3919
 H: (251) 633-0382
 DM-1980
 1980-Mobile: Forest Hill, Director of Christian Education; 1988-Director Univ. of South Alabama Wesley Foundation; 1992-Counselor, Crossway Counseling Center; 1995-Leave of Absence; 2000-Retired
 20 yrs.

- PE** **ROGERS, ROY LINDSAY (Salli)**
 110 National Road, Dothan, AL 36301
 O: (334) 677-5053 H: (334) 677-4656
PE-2000
 1997-Rocky Mount; 2000-Piney Grove
 4 yrs.
- *RL** **ROSASCO, WILLIAM S., III**
 3505 Sycamore Lane, Gulf Breeze, FL 32563-3429
 H: (850) 626-1500
 1996-Bethel; 11/13/97-Pensacola: Summit Park, Assoc.; 1999-Retired
 3 yrs.
- FL** **ROSE, EDWIN A. (Sandy)**
 P O Box 134, Gilbertown, AL 36908-0134
 H: (251) 843-2345 FAX: (251) 843-2345
FL-2000
 2000-Gilbertown
 1 yr. CEUs. 2000-01 1.6
- SY** **ROSE, SANDRA LEE (Ed)**
 P O Box 347, Pennington, AL 36916-0347
 O: (205) 654-2569 H: (205) 654-2586 FAX: (205) 654-2586
 2001-Trinity/Pelham
- *FE** **ROSS, JAMES THOMAS (Nancy)**
 103 First St., S.E., Ft. Walton Beach, FL 32548-5893
 O: (850) 243-9292 H: (850) 862-0881 FAX: (850) 243-0905
 LP-1957; A-1962; FC-1964; D-1962; E-1964
 1957-Georgiana Ct.; 1959-McKenzie-Red Level; 1960-Dalco Ct.; 1962-Salem;
 1964-West End, Andalusia; 1968-Brundidge; 1973-Chiple; 1978-Trinity, Fort
 Walton Beach; 1985-Auburn; 1990-Panama City, First; 1996-Ft. Walton Beach:
 First
 44 yrs. CEUs.
- RM** **ROSS, ROBERT GLANDERS (Mary Ann)**
 16425 Gaineswood Dr. S., Fairhope, AL 36532-5089
 H: (251) 929-1333
 LP-1957; A-1966; FC-1970; D-1964; E-1970
 1957-Associate, Mt. Hermon; 1958-Opp Ct.; 1959-Coffeeville; 1960-
 Campground; 1962-Marvyn Ct.; 1963-Sneads; 1966 -Tallapoosa Ct.; 1968-Ensley,
 Pensacola; 1972-Brentwood; 1973-Newton; 1976-Westview Heights; 1979-Frisco
 City; 1981-Bay Minette, St. Paul; 1983-Summerdale-Marlow; 2000-Retired, sup-
 plying Atmore: Lottie
 43 yrs.
- AM** **ROSSER, MARCUS H. (Arlene)**
 15030 Hwy. 89, Jay, FL 32565-2108
 O/H: (850) 675-6228 FAX: (850) 675-6228
LP-1975; AM-1988; D-1988
 1975 (Dec. 1)-Pleasant Grove; 1976-Midland City; 1980-Old Tabernacle; 1982-
 Bethel; 1987-Piney Grove-Madrid; 1990-East Tallassee; 1991-Mt. Carmel
 25 yrs. CEUs. 2000-01: 1.1

- PL ROUSE, RICHARD (Angela)
466 Jackson Trail Rd, Honoraville, AL 36042
H: (334) 335-3474
S-1991; PLP-1992
1991-Hill's Chapel; 1995-Campground/Hills Chapel; 1998-Forest Home
10 yrs.
- RM ROWE, OLIN LAMAR (Louise)
P.O. Box 45, Greenville, AL 36037
H: (334) 382-7130
A-1949; FC-1952; D-1949; E-1952
1943-Associate, St. Mark, Pensacola; 1950-Summerdale-Marlow; 1951-Uriah;
1955-Castleberry; 1956-York; 1959-Fort Deposit; 1963-Burge Memorial,
Montgomery; 1968-Pinckard; 1970-Cottonwood; 1972-Frisco City; 1976-
Sweetwater; 1980-Brantley; 1982-Retired; 1985 (Sept. 1)-Retired, supplying
Greenville: Government Street; 1997-Retired
31 yrs.
- *RM RUCKER, DRIFTWOOD HAYNE (Bernice)
6313 Langley Place Rd., Pensacola, FL 32504-8386
H: (850) 478-8544
A-(S. Carolina); FC-1951 (Ala.-W. Fla.); D-1948 (S.C.); E-1951
1948-Student, Duke; 1949 (May 25)-Tr. to Ala.-W. Fla., Opp-Andalusia Mission;
1950-Notasulga; 1955-Dalraida; 1959 -Chaplain, V.A. Hospital; 1963-Located;
1969 (May 27)-Readmitted, Associate Shalimar; 1973 (Sept. 1)-Associate,
Montgomery, First; 1980-Springhill Ave.; 1982-Retired
24 yrs.
- AM RYAN, ROBERT BYRON (Barbara)
615 Barrett Rd., Selma, AL 36701
O: (334) 872-1521 H: (334) 872-2229
1993-Opelika: Pepperell/St. Paul; 1997-Opelika: Pepperell; 2000-Selma: Barrett
Road
8 yrs. CEUs. 4.1
- FE SADLER, WILLIAM HERBERT, JR. (Barbara)
75 Fairpoint Dr., Gulf Breeze, FL 32561
O: (850) 932-3594 H: (850) 932-6845 FAX: (850) 932-3599
LP-1962; A-1965; FC-1967; D-1965; E-1967 1962-Lisman; 1964-Marvyn; 1967-
Associate, Dothan, First; 1969-Mary Esther; 1975-Gulf Breeze
39 yrs.
- AM SALMINEN, JAMES EDWIN (Ann)
P.O. Box 241347, Montgomery, AL 36124-1347
O: (334) 272-8622 H: (334) 270-8959 FAX: (334) 277-5999
FLP-1990; AM-1995; D-1995
1990-Montgomery: Frazer Memorial, Associate
11 yrs. CEUs: 2000-01 1.1
- *SY SANDERS, CHARLES (Kap Sun)
1719 Champion St, Montgomery, AL 36110
O: (334) 241-2707 H: (334) 265-6099
2001-Pierce Chapel

- FE SANDERS, JAMES BROCKMAN, III (Sally)**
 P O Box 374, Gulf Shores, AL 36547-0099
 O: (334) 968-2411 H: (334) 967-4244 FAX: (334) 968-7186
 A-1981; D-1981; FC-1984; E-1984
 1981-Crawford; 1983-Dothan: First, Associate; 1990-Parker; 1994-Troy: First;
 1999-Gulf Shores
 20 yrs. CEUs. 2000-01 2.2
- RL SANDERS, JOHN ALLEN (Laquitta)**
 784 Bob Hall Rd., Dothan, AL 36305
 O: (334) 898-7493 H: (334) 792-5524
 S-1983; PLP-1987
 1983-Kinsey; 1985-Rocky Creek; 1986-Wesley Chapel-Oak Grove; 1991-Black;
 1996-Providence; 1998-Retired, supplying Geneva: Pleasant Ridge
 15 yrs.
- FD SAPP, KENNA JO**
 6101 Grelot Road, Mobile, AL 36609-3611
 O: (251) 342-0462 H: (251) 639-1210
 DM-1993; FC-1997; D-1997
 1993-Mobile: Christ, Minister of Adult Discipleship
 8 yrs.
- *D SARVER, DOROTHEA E. (Vern)**
 7705 LeJune Dr., Pensacola, FL 32514
 H: (850) 476-4963
 1993-Supply-Westville; 1994-Pensacola: Summit Park
- PE SATTERWHITE, GRADY CHARLES (Ramona)**
 P O Box 417, Freeport, FL 32439
 H: (850) 835-2261
 PE-2000
 1998-Cedar Hill-Fidelis; 2000-Freeport
 3 yrs. CEUs: 2000-01 1.9
- *RM SAVAGE, JAMES ERNEST (Audrey)**
 P.O. Box 13095, Mexico Beach, FL 32410
 H: (850) 648-8190
 A-1958; FC-1962; D-1961; E-1963
 1958-Uriah; 1960-Smiths; 1962-Theodore; 1967-Asbury, Montgomery; 1969-
 Parker; 1970-Westview Heights, Ozark; 1973-Brundidge; 1976-Crestview; 1980-
 Jackson, First; 1981-Bay Minette, First; 1983 (Nov. 15)-Dothan Lafayette Street;
 1985-Montgomery: Capitol Heights; 1988-Honeyville; 1989-Retired
 31 yrs.
- RM SAWADA, BEN (Lily)**
 P.O. Box 230773, Montgomery, AL 36123-0773
 H: (334) 270-9037
 A-1951; FC-1954; D-1954; E-1955
 1950-Missionary, Nagoya, Japan; 1953-Student, Emory; 1955-Missionary, Japan;
 1960-Methodist of Springhill, Mobile-Epworth-Tanner Williams; 1963-Grove Hill;
 1967-Gulf Breeze; 1969-Tallassee, First; 1974-Andalusia, First; 1980-Capitol
 Heights; 1984-Mobile: Ashland Place; 1969-Troy District; 1994-Retired; 1/1/96-
 RS Oak Valley Station; 1996-Retired
 43 yrs.

- PL SAWYER, JOHN F., JR.
2329 Sagewood Dr., Montgomery, AL 36117
H: (334) 244-6583
1998-Tallassee: St. Paul; 2001-Montgomery: St. Paul/Rivers Chapel
3 yrs.
- *RA SCARBOROUGH, GEORGE THOMAS (Boots)
P O Box 226, Slocomb, AL 36375
H: (334) 886-2342
LP-1957; AM-1969; D-1961; E-1963
1957-Green Hills; 1960-Freeport; 1961-Napier; 1963-Slocomb Ct.; 1967-Dothan
Ct.; 1972-Grace, Marianna; 1973-Ariton; 1975-Bermuda; 1977-Sandy Ridge;
1980-New Bethel-Friendship; 1981-Crestview, Friendship; 1984-Vernon; 1990-
Retired; 1991-Supplying Oak Grove/Wesley Chapel; 1993-Retired
33 yrs.
- *RL SCARBROUGH, JAMES ISHAM, SR. (Mae)
20145 Richard Weaver Rd., Mt. Vernon, AL 36560-9622
H: (251) 829-6275
S-1984
1984-Chalker Memorial; 1993-Aldersgate (Mt. Vernon); Retired, supplying
Aldersgate
17 yrs.
- *DM SCHMIDT, LAUREL FRANCINE (Bob)
602 Regatta Cir., Niceville, FL 32578-2441
H: (850) 678-8696
1997- Leave of Absence
- RM SCOTT, FRANK LLOYD (Ann)
608 Alco Drive, Brewton, AL 36426
H: (251) 867-2340
LP-1950; A-1952; FC-1954; D-1954; E-1956
Dec. 1, 1950-West End, Andalusia; 1951-Ariton; 1954-Cloverdale, Dothan; 1957-
Camden; 1962-Evergreen; 1966-Blountstown; 1968-Memorial, Selma; 1973-
Greenville; 1978-Normandale; 1983-Prattville: Trinity; 1989-Bay Minette: First;
1994-Retired; 1996-Retired, Supplying Brewton: Pollard
43 yrs.
- RM SCOTT, OLIVER HAMILTON, JR.
P O Box 205, Verbena, AL 36091-0205
H: (256) 377-4318
LP-1949; A-1954 (Miss.); FC-1956 (Miss.); D-1964; E-1956; T-Ala.W. Fla.-1958
1949 (Jan. 1)-Pass Christian; 1950-Bessie Shands, Jackson; 1951-St. Mark,
Gulfport; 1952-Richland; 1953-Student, Emory (Fannin Ct., N. Ga.); 1955-
Homewood; 1958-Delta Drive, Jackson; 1958 (Oct. 1) -Woodlawn, Panama City;
1961-Westside, Mobile; 1965-Headland; 1967-Chiple; 1971-Fairhope; 1975-
Dexter Ave.; 1978-Richard's Memorial 1980-Lafayette St.; 1981-Chickasaw; 1983
(Nov. 15)-Bay Minette, First; 1985-Butler; 1989-Panama City: Forest Park; 1994-
Retired; 1999-supplying Clanton: Mt. Pisgah; 2001-Retired,
No Appointment
44 yrs.

- FE SEDBERRY, GEORGE M. (Melanie)
 214 Church St., Selma, AL 36701
 O: (334) 872-1401 H: (334) 874-9515
 A-1976; D-1976; FC-1979; E-1979
 1974-Oak Valley-Mulder Memorial; 1977-Mulder Memorial; 1979-Washington Street; 1980 (Oct. 15)-St. Mark, Montgomery; 1982-Headland; 1985-Elba; 1990-Enterprise: St. Luke; 1992-Milton: First; 1994-Bay Minette: First; 2001-Selma: Church Street
 27 yrs. CEUs: 2000-01 2.0
- *RM SEGERS, HUBERT CLAYTON (Nelda)
 7715 Gallahad Rd., Pensacola, FL 32514
 H: (850) 478-7634
 T-Miss. Conf.-1977; A-1970; FC-1972; D-1970; E-1973 (Miss. Conference)
 1964-Windhorn Chapel; 1966-Waynehaven; 1970-Montrose; 1972-Neshoba, Northwest; 1974-Pachita; 1977-T. Al.-W. Fl.; 1977-Malone; 1979 (Feb.15)-Vernon; 1980-Elizabeth Chapel; 1983 (June 30)-Released from appointment; 1984-Bruce-Black Creek; 1987-Venters Memorial; 1989-Stockton-Latham; 1990-McRae Street/Lottie; 1994-Retired, Supplying Castleberry; 1995-Retired-Supplying Baker; 9/30/1998- Retired - Supplying Lime Springs; 2000-Retired, No Appointment
 29 yrs.
- RM SELLERS, ENNIS GEORGE (Julie)
 4167 Laval Dr., Mobile, AL 36693-4518
 H: (251) 661-6477
 A-1951; FC-1953; D-1953; E-1954
 12/8/1950-Abbeville; 1951-Eufaula Ct.; 1954-Fulton Heights, Mobile; 1957-Floral; 1960- Tuskegee; 1964-Ashland Place, Mobile; 1969-Gadsden St., Pensacola; 1972 (July 31)-Sabbatical Leave; 1973-Retired; 1980-Returned to Active-Cottonwood; 1981-Perry Hill, Montgomery; 1986-Port St. Joe; 1989-Mobile: Chickasaw; Sept. 1, 1990-Disability; 1995-Retired
 36 yrs.
- RM SELLS, EDWIN RILEY (Betty)
 14 Town Crier Ct., Mobile, AL 36608-4412
 H: (251) 344-2946
 LP-1954; A-1958; FC-1960; D-1958; E-1960
 1954-Phenix City Ct.; 1956-Banks; 1960-Mt. Carmel; 1963-Westview Heights, Ozark; 1967 (July 1)-Prichard; 1970-Elba; 1975-Warrington; 1979-Eufaula, First; 1984 (Aug. 15)-Marianna: First; 1989-Mobile District Supt.; 1997-Retired
 43 yrs.
- FE SEYMOUR, DOUGLAS ROSS, SR. (Phyllis)
 P O Box 208, Clayton, AL 36016
 O: (334) 775-3537 H: (334) 775-3400
 LP-1973; A-1976; D-1976; FC-1978; E-1978
 1973-Castleberry, Florida Conf.; 1975-New Hope, N. Ga. Conf., Student, Candler; 1977-Grace, Marianna; 1979-Cedar Hill; 1983-Phenix City: Hillside; 1986-Panama City: Trinity; 1988-Brent; 1989-York; 1991-Mt. Carmel/Mabson; 1993-Pine Level/Booth; 1997-Eutaw: First; 1999-Clayton
 27 yrs.

- FE SHACKELFORD, JESSE P., JR. (Elaine)
 2600 West Strong St., Pensacola, FL 32505-7197
 O: (850) 433-3171 H: (850) 861-6051 FAX: (850) 433-9961
 LP-1960 (N. AL); 1968 (AL-W. FL); A-1969; D-1969; FC-1971; E-1971;
 Withdrew-August 21, 1980; A-1986; FC-1988 1960-Short Creek (N. AL); 1962-
 Calera Circuit; 1964-Flint Hill-Moss Chapel; 1967 (Dec. 1)-Farm Hill (AL-W. FL);
 1968-Crawford; 1969-Pittsview; 1972-Fort Walton Beach: First, Associate; 1976-
 Robertsdale; 1980-Leave of Absence; 1980-Withdrew; 1986-Mobile: St. Mark,
 Associate; 1989-Theodore; 1995-Linden: First; 1998-Thomasville; 2000-
 Pensacola: Richards Memorial
 35 yrs.
- FL SHAFER, RICHARD JAMES (Carolyn)
 1649 County Hwy. 1883, DeFuniak Springs, FL 32433
 H: (850) 859-2464
 1992-Whitaker; 1993-St. Mary; 1994-Rocky Mount; 1995-Bascom/Greenwood;
 1998-Center Ridge
 9 yrs.
- *PL SHANNON, JAMES C. (Marie)
 855 County Road 184, Clanton, AL 35046
 H: (205) 755-6356
 LP-1988
 1988-Jemison-Thorsby; 1991-Thorsby; 1996-Cox Chapel; 1999-Clanton: Lime
 Springs
 13 yrs.
- FD SHARRON, THOMAS HOSEA (Anita)
 P O Box 973, Gulf Breeze, FL 32562
 O: (850) 932-3594 H: (850) 932-8340 FAX: (850) 932-3599
 FC-2001; D-2001
 1998-Gulf Breeze: St. Paul, Director of Program
 3 yrs.
- SP SHAVER, SARA L. (John)
 3817 Atlanta Hwy., Montgomery, AL 36109-3697
 H: (334) 272-2190 H: (334) 244-7093 FAX: (334) 273-1113
 SP-1999
 1999-Montgomery: Dalraida, Assoc.
 2 yrs.
- *RM SHEARER, WILLIAM JACKSON
 P.O. Box 16022, Mobile, AL 36616-1221
 O: (251) 473-6666 H: (251) 471-5800
 A-1959; FC-1961; D-1969; E-1961
 1959-Student, Garrett; 1960-Associate, Government St., Mobile; 1961-Associate,
 Ingleside, Chicago; 1963-Associate, Dauphin Way, Mobile; 1967-Grace, Mobile;
 1968-Mobile Mental Health; 1993-Retired
 34 yrs.
- *RA SHEFFER, EARL HAL
 695 Lawnview Dr., Florissant, MO 63031-1822
 H: (314) 839-9255
 T-Missouri East Conference-1987
 1987-Repton; 1989-Pine Grove; 1990-Chatom-Millry; 1991-Sunflower/Sims
 Chapel; Sept. 1, 1993-Retired
 6 yrs.

- FE SHEFFIELD, BRUCE WILLARD (Kathryn)
 P O Box 3225, Pensacola, FL 32516-3225
 O: (850) 456-7463 H: (850) 455-5967 FAX: (850) 456-1897
 LP-1976; A-1983; D-1983; FC-1987; E-1987
 1976-Georgetown-Chunchula; 1979-No Appointment; 1981-Student, Asbury;
 (1981-1985-Student Pastor, Headquarters/Moorefield Charge, KY Conf.); 1985-
 Ashford; 1995-Enterprise: Heritage; 1997-Pensacola: Myrtle Grove
 22 yrs. CEUs. 2000-01 1.1
- RM SHELTON, GERALD A. (Malia)
 P O Box 2645, Gulf Shores, AL 36547
 H: (334) 968-8711
 A-1966; FC-1968; D-1966; E-1968
 1963-Gainesville; 1965-Student, Emory (Andrews Chapel, N. Ga.); 1967-Marion
 Junction-Orrville; 1969-Associate, Prattville, First; 1971-Trinity, Prattville; 1974-
 Associate, Dauphin Way; 1980 (Oct. 15)-American Protestant Church, Bonn, West
 Germany; 1983-Luverne; 1987-Troy: First; 1990-Gulf Shores; 1996-Forest Hill;
 1999(09/01)-Retired
 36 yrs.
- AM SHEPARD, DAVID G. (Mary)
 5715 Reddock Rd., Marianna, FL 32446
 H: (850) 482-8578
 LP-1977; AM-1987; D-1987
 1977-Supply, Salem-Springhill; 1979-Cottdale; 1980-Bascom; 1981-Cottage
 Hill; 1983-Uriah; 1986-Geiger; 1988-Castleberry; 1989-Cedar Hill/Fidelis; 1993-
 Enterprise: St. Paul; 1995-Coffeeville; 1996-Sneads; 1997-Orange Hill/Rock
 Hill/Otter Creek; 2000-Orange Hill/Grand Ridge/Rock Hill; 2001-Vernon/Rock
 Hill
 24 yrs. CEUs. 2000-01 1.1
- RM SHEPPARD, THOMAS J.
 3920 Princeton Rd., Montgomery, AL 36111
 H: (334) 288-0250
 LP-1954; A-1956 (N. Ala.); FC-1959; D-1957 (N. Ala.); E-1959; T-Ala.-
 W. Fla. May 30, 1958
 1954-Millry; 1956-Turkeytown (N. Ala.); 1958-Excel; 1960-Stapleton; 1964-
 Broad St., Mobile; 1965-Curtis Memorial, Dothan; 1967-Louisville/Clio; 1968-
 Flomaton; 1972-Westside, Geneva; 1974-Phenix City: First; 1979-Highland Park;
 1982-Bayou la Batre; 1987-Linden; 1989-First, Greenville; 1992-Retired
 37 3/4 yrs.
- AM SHIRLEY, EDWARD D. (Sharon)
 P O Box 215, Hurtsboro, AL 36860-0215
 O/H: (334) 667-7501
 1995-Cox Chapel; 1996-Clanton: Lime Springs; 1999-Hurtsboro
 6 yrs.
- RM SHULTS, LEONARD HAZEN (Gayle)
 3708 Duquesne Dr., Montgomery, AL 36109
 O: (334) 272-2190 H: (334) 273-9804 FAX: (334) 273-1113
 LP-1965; A-1971; FC-1973; D-1971; E-1973
 1965-Pike Ct.; 1968-Akron-Havana; 1970-Baker; 1972 (Sept. 15)-Hope Hull;
 1977-Hurtsboro; 1980-Daleville; 1982-Chatom-Chalker Memorial; 1984-Chatom;
 1984 (Nov. 1)-Creola; 1986 (May 1)-Leave of Absence; 1988-Melvin; 1990-St.
 Luke, Montgomery; 1997-Retired
 32 yrs.

- FE SIGLER, R. MICHAEL (Vicki)
6610 Vaughn Road, Montgomery, AL 36116-1298
O: (334) 272-6152 H: (334) 272-9577 FAX: (334) 277-8812
A-1986; D-1986; FC-1988; E-1988
1986-Pensacola: Gadsden Street, Associate; 1989-Pine Grove; 1992-Daphne;
2001-Montgomery: Aldersgate
15 yrs. CEUs: 2000-01 0.5
- FE SIGLER, RALPH EDWARD (Rhonda)
P O Box 8366, Dothan, AL 36304-0366
O: (334) 702-6555 H: (334) 702-3555 FAX: (334) 702-9395
PM-1996; D-1996; FC-1998; E-1998
1996-Dothan New Church; 1997-Dothan: Harvest
5 yrs. CEUs. 2000-01 4.0
- *RM SIGLER, RICHARD OSMUS (Naomi)
1000 Selkirk Dr., Dothan, AL 36303
H: (334) 794-0429
A-1951 (Miss.); FC-1953; D-1951; E-1953; T-AL.W.- FL, May 31, 1957
1949-Elizabeth, Ind. (Student, Asbury Sem.); 1952-Seminary (Miss.); 1957-Tr. to
Ala.-W. Fla., Georgiana; 1961-Asbury, Montgomery; 1966-Opp; 1971-Jackson;
1974-Lafayette St.; 1960-Enterprise, First; 1967-Marianna-Panama City District;
1993-Retired
42 yrs.
- FE SIMMONS, CHARLES E. (Vickie)
535 Lee Ave., Selma, AL 36701
O: (334) 874-7741 H: (334) 874-9426
LP-1966; A-1971; FC-1975; D-1971; E-1975; T-1978 to North Ala.;
T-May 24, 1982 to Ala.-W. Fla.
1966-Luverne Circuit; 1969-Banks; 1974-Panama City, First, Associate; 1976-
Creola-Plateau; 1978-Birmingham, Bluff Park, Associate; 1979-Birmingham,
Woodlawn, Associate; 1982-Uriah; 1983-Selma: Church Street, Associate; 1987-
Burkeville; 1990-Marion Junction-Orrville; 2001-Selma: Memorial
35 yrs.
- FE SIMS, WILLIAM ROBBINS (Nell)
P.O. Box 3125, Auburn, AL 36831-3125
O: (334) 887-7003 H: (334) 887-3535 FAX: (334) 887-7004
FLP-1991; PM-1992; D-1992; FM-1996; E-1996
1991-Fairhope, Associate; 1993-Livingston: First; 1996-Auburn: Grace
10 yrs.
- *RM SKIPPER, BOBBY HOWELL (Mary)
9880 Hwy. 203, Cottonwood, AL 36320
H: (334) 677-3574
LP-1953; A-1962; FC-1964; D-1960; E-1962; Honorable Location-May 25,
1986; FC-1988
1952-Cypress-Shady Grove; 1954-Titus; 1955-Pike Ct.; 1957-LaPine; 1959-
Washington St., Eufaula; 1963-Westside, Geneva; 1966-Michigan Ave., Mobile;
1970-Student, Miss. Sou.; 1971-Dothan City Schools; 1973-Supplying Wesley
Chapel-Oak Grove; 1976-Dothan City Schools, Supplying Mt. Zion; 1976 (Sept.
19)-Mt. Zion; 1983 (Nov. 1)-Mt. Hebron; 1985 (Aug. 15)-Leave of Absence; 1980-
Mt. Zion; 1993-Retired, Supplying Mt. Zion; 11/20/95-Retired, supplying Big
Creek; 1999-Retired, No Appointment
36 yrs.

- PE SLINGLUFF, RICHARD U. (Debra)
P O Box 3225, Pensacola, FL 32516-3225
O: (850) 456-7463 H: (850) 455-7377 FAX: (850) 456-1897
FL-1999; PE-2001
1999-Pensacola: Myrtle Grove, Assoc.
2 yrs.
- RM SMACK, JULIUS WILSON
P O Box 619, Pine Hill, AL 36769-0619
H: (334) 963-4508
PL-1966; A-1971; FC-1973; D-1968; E-1973
1965-Bascomb; 1968-Associate, Marianna, First; 1969-Grace, Marianna; 1970-
Calloway, Panama City; 1972 (Sept. 1)-Pine Hill; 1982-Retired, supplying
Coffeeville; 1984-Retired; 1967-Retired, supplying South Clarke Circuit; 1992-
Retired; 1996-Retired, supplying Gastonburg
15 yrs.
- FE SMITH, CHARLES R., JR. (Shirley)
5200 Woodbine Road, Pace, FL 32571-8715
O: (850) 995-0007 H: (850) 994-5655 FAX: (850) 995-2646
A-1984; D-1984; FC-1986; E-1986
1984-Mobile, Ashland Place, Associate; 1986-Mobile: Dawes Road; 1987-Mobile:
Heritage; 1992-Smiths: Mt. Zion; 1994-Appointed to attend Asbury Seminary;
1995-Pensacola, Aldersgate; 1996-Satsuma; 1998-Mobile: Dauphin Way Assoc.;
2000-Woodbine
17 yrs. CEUs. 2000-01: 3.1
- FE SMITH, CORY RUSSELL (Alicia)
4428 Wallahatchie Rd., Pike Road, AL 36064-3518
O: (334) 272-7230 H: (334) 272-7233 FAX: (334) 272-7715
PM-1995; D-1995; FC-1997; E-1997
1995-Phenix City: Epworth, Associate; 1997-Woodland
6 yrs. CEUs. 2000-01: 2.1
- FE SMITH, CURTIS RAYMOND (Diane)
LFS P.O. Box 400, Creola, AL 36525-0400
O: (251) 675-1130 H: (251) 675-7835
LP-1961; A-1966; FC-1970; D-1966; E-1970
1961-Altha; 1963-Golden Acres, Phenix City; 1964-Campground-Petrey; 1966-
Student, Emory; 1967-Marvyn Ct.; 1969 -Fairview; 1972 (Aug.15)-Alco; 1975-Mt.
Vernon; 1977-Leave of Absence; 1978-Deer Park-Fruitdale; 1983 (Oct. 1)-
Epworth-Fruitdale
39 yrs.
- FE SMITH, DONALD FRANCIS (Deborah)
P O Drawer H, Eight Mile, AL 36663
O: (251) 452-1725 H: (251) 679-5893
PE-1999; FC-2001; E-2001
1997- Mobile: St. Francis St., Assoc.; 1999-Eight Mile
4 yrs.

- FE SMITH, GLENN HUGH
 2810 Pleasant Valley Rd., Mobile, AL 36606-2739
 O: (251) 478-8567 H: (251) 479-1724 FAX: (251) 478-8566
 SLP-1980; LP-1986; SLP-1987; A-1989; D-1989; FM-1995; E-1995
 1980-LaPlace; 1981-Montgomery: Boylston; 1982 (Jan. 1)-Baker; 1983-
 Discontinued; 1984-Student, Asbury; 1985 (Oct. 1)-Tabernacle, Dothan; 1986-
 Kinston; 1987-Student, Asbury; 1989-Liberty; 1991-White Oak/Liberty; 1993-
 Tuskegee: First/Armstrong; 1996-Wesley Chapel; 1997- Repton Ct.; 2001-Mobile:
 Pleasant Valley
 19 yrs. CEUs. 2000-01: 0.7
- FE SMITH, LUANNE WAGES
 171 Valley St, Centreville, AL 35042
 O: (205) 926-4934 H: (205) 926-4757 FAX: (205) 926-4934
 A-1994; D-1994; FC-1998; E-1998
 1994-N. Ala. Conf.-Associate, Forest Lake UMC, Tuscaloosa, AL; 1997-Eufaula:
 Washington St.; 2001(1/16)-Centreville
 7 yrs. CEUs. 2000-01:
- RM SMITH, MARCUS HERBERT (Vann)
 305 Lincoln St., Fairhope, AL 36532-2838
 H: (251) 928-4074
 A-1953; FC-1955; D-1953; E-1955
 1953-Student, Emory; 1954-Eufaula Ct.; 1956-Westview Heights, Ozark
 (Organized Church); 1958-Centreville; 1962-Michigan Ave., Mobile; 1963-
 Wetumpka; 1968-Marion; 1972 (Aug. 15)-Gadsden St., Pensacola; 1976-Eufaula,
 First; 1979-Monroeville; 1981-Fairhope; 1986-Mobile: St. Mark; 1989-
 Montgomery: Whitfield; 1992-Retired
 39 yrs.
- SY SMITH, MICHAEL BRAXTON (Patti)
 150 Twin Oaks Lane, Wetumpka, AL 36092
 H: (334) 514-0878
 1994-Salem Circuit; 1998-Oak Valley Station
 7 yrs.
- *PL SMITH, RODNEY G. (Linda)
 2166 Bumpy Rd., Cantonment, FL 32533
 H: (850) 968-1912
 1998-New Hope
 3 yrs.
- FE SMITH, STEPHEN LAURENCE
 1610 7th Street, Phenix City, AL 36869
 O: (334) 298-7651 H: (334) 298-0946 FAX: (334) 298-7706
 LP-1972; A-1973; D-1973; FC-1976; E-1976
 1972-Pierce Chapel-Union; 1975-Associate, St. James; 1976-Chumuckla; 1979-
 Wilmer-Tanner Williams; 1983-Rohertsdale; 1986-Jackson: McCann's Chapel;
 1990-Sabbatical; 1991-Student, UAB; 1991-Eutaw: First; 1997-Phenix City: First
 29 yrs.

- *PL SMITH, THOMAS EUGENE (Sybil)
 P.O. Box 67, Castleberry, AL 36432
 H: (251) 966-5412
 LP-1973; D-1979
 1973 (Sept. 15)-May Creek; 1976-Conecuh Ct.; 1981-Mt. Zion, West; 1985-
 Evergreen; Baggett's Chapel-Belleville
 28 yrs.
- *SY SNYDER, JACKSON H. (Mignon)
 1150 Byrneville Road, Century, FL 32535
 O: (850) 805-8226 H: (850) 256-0232 FAX: (850) 932-3599
 2001-Byrneville
- *RL SNYDER, LOVELL (Virginia)
 P O Box 361, Prattville, AL 36067
 H: (334) 365-5883
- *PL SNYDER, NANCY (Gary)
 5376 Hillcrest, Crestview, FL 32539
 H: (850) 689-2318
 1993-Crestview, St. Mark, Assoc.; 1997- Lime Springs; 1998-Baker
 8 yrs. CEUs. 2000-01 1.5
- RM SOWELL, THOMAS WORLEY (Carol)
 2743 Honeywood Dr., Pensacola, FL 32514-5990
 H: (850) 477-1787
 LP-1952; A-1955; T-AL-W. FL, Sept.17, 1955; FC-1958; D-1956;
 E-1958
 1952-Goshen; 1954-Community Church, Troy; 1955-Pittsview; 1958-Assoc.,
 Dothan, First; 1960-Bonifay; 1967-Parker; 1969-Thomasville; 1974-St. Mark,
 Mobile; 1980-Crestview, First; 1984-Demopolis; 1986-Pensacola: Ferry Pass;
 1990-Troy, First; 1994-DeFuniak Springs, First; 1997-Retired
 45 yrs.
- FD SPENCER, JANESE LOWRY (Lester)
 P O Box 240367, Montgomery, AL 36124-0367
 O: (334) 277-3037 H: (334) 277-3652 FAX: (334) 277-3180
 D-1998; FC-1998
 1997-Montgomery: St. James , Pastoral Counselor
 5 yrs.
- RM SPENCER, LAMAR (Betty)
 2815 Washington Ave., Pascagoula, MS 39657
 H: (601) 762-4392
 LP-1937; A-1942; FC-1944; D-1944; E-1946
 1937-Daleville; 1938-Elizabeth Chapel; 1939-St. Luke, Montgomery; 1942-
 Columbia; 1943 (July 1)-Prichard; 1944-East Tallassee; 1948-Bonifay; 1950-
 Hartford; 1955-Trinity, Phenix City; 1958-Greensboro; 1963-Chickasaw; 1968-
 Crestview; 1974-Forest Park; 1976-Atmore; 1982-Retired, supplying Dauphin
 Island; 1991-Retired
 44 1/2 yrs.

- *FE SPENCER, LESTER H., JR. (Janeese)
 P.O. Box 240367, Montgomery, AL 36124-0367
 O: (334) 277-3037 H: (334) 277-3652 FAX: (334) 277-8680
 S-1984; A-1985; D-1985; FC-1989; E-1989
 1984 (Oct. 1)-Beulah; 1987 (Aug. 1)-Auburn, Associate; 1993-Montgomery: St. James
 16 yrs. CEUs. 2000-01 1.0
- SY SPENCER, TED
 5357 County Rd 51, Greensboro, AL 36744-9123
 H: (334) 624- 4231 FAX: (334) 624-4231
 2001-Mount Hermon
- FE SPICER, JEFFERY L. (Melissa)
 610 Fairview Ave., Prattville, AL 36066
 O: (334) 242-5585 H: (334) 265-8623
 LP-1977; A-1982; D-1982; FC-1965; E-1985
 1977-Niceville, Associate; 1981-No Appointment; 1982-Student, Asbury; 1963-Pensacola: Gadsden St., Associate; 1986-Mobile: Grace; Nov.15, 1990-Mobile, Chickasaw; 1994-Midway, St. Paul; 1996-Name changed: Gulf Breeze: St. Paul; 2001-Prattville: Trinity
 24 yrs.
- FE SPICER, ROBERT LEE (Chandra)
 P.O. Box 11774, Montgomery, AL 36111
 O: (334) 263-0950 H: (334) 281-5477
 PM-1995; D-1995; FC-1997; E-1997
 1994-Marion Circuit; 1997- Tuskegee: Bowen/Tuskegee Univ. Wesley Found.; 2000-Montgomery: Metropolitan
 7 yrs. CEUs. 2000-01 0.6
- FE SPIKES, JIMMIE ROBY (Freida)
 232 Rose Lane, Panama City Beach, FL 32413
 O: (850) 234-2889 H: (850) 235-0343 FAX: (850) 233-4738
 A-1966; FC-1968; D-1966; E-1968
 1964-Pike Road; 1965-Student, Emory; 1966-LaPlace; 1968-Newton; 1971-Wewahitchka; 1974-Destin; 1981-Port St. Joe; 1983-Abbeville; 1986-Abbeville/Haleburg; 1987-Montgomery: Dalraida; 1991-Saraland; 1994-Brundidge; 2001-Gulfview
 37 yrs.
- *RM SPIKES, ROY MILLARD (Edna)
 110 Bartlet Lane, Dothan, AL 36301
 H: (334) 712-9564
 LP-1946; A-1950; FC-1952; D-1950; E-1954
 1946-Cuba Ct.; 1950-Lisman; 1953-Robertsdale; 1959-Abbeville; 1962-St. Mark, Montgomery; 1969-Port St. Joe; 1974-Fulton Heights; 1977-Butler; 1980-Richard's Memorial; 1982-Cain's Chapel; 1984-Smiths, Mt. Zion; 1986-Retired
 39 yrs.

- *RM SPIKES, WILLOW JEAN
 3508 Pepper Ridge, Mobile, AL 36693-2555
 H: (251) 660-0634
 LP-1962; A-1968; FC-1971; D-1964; E-1966
 1962-Uriah; 1968-Conference Evangelist; 1970-East Brewton; 1977-Fulton Heights; 1979-McCann's, Jackson; 1982-Leave of Absence; 1983-Mobile: Crawford Chapel; 1988-Grand Bay: First; 1989-Retired; 1994-RS, Midway; 1995-Retired; 2000(01/01)-Supplying, Mobile: Trinity
 27 yrs.
- FE SPILLER, JEFFREY RAY (Norma)
 6101 Grelot Rd., Mobile, AL 36609-3611
 O: (251) 342-0462 H: (251) 633-8420 FAX: (251) 342-7195
 A-1977; D-1977; FC-1980; E-1980
 1977-Student, Candler; 1979-Mobile: Christ
 24 yrs.
- FE SPINING, STEVEN PAUL
 P O Box 448, Grand Bay, AL 36541-0448
 O: (251) 865-6870 H: (251) 865-6617
 FTLF-1989; D-1990; PM-1990; FM-1992; E-1992
 1989-Andalusia: First, Associate; 1992-Dothan: First, Associate; 1996-Pensacola: Bellview; 2001- Grand Bay
 12 yrs. CEUs. 2000-01: 0.6
- FE SPIVEY, JOHN WESLEY (Voncil)
 P O Box 306, Marianna, FL 32447
 O: (850) 482-4905 H: (850) 482-3442 FAX: (850) 482-3071
 LP-1964; A-1970; D-1970; E-1973; FC-1973
 1963-Center Ridge; 1967-Rose Hill; 1969-Student, Emory (Mt. Pisgah, N. Ga.); 1971-Dodd Memorial (N. Ga.); 1972-Associate, St. James, Montgomery; 1973 (Aug. 1)-Chatom; 1977-Associate, Dothan, First; 1979-Hartford; 1984-Panama City, Forest Park; 1989-Demopolis, First; 1994-Crestview: First; 2000-Marrianna/Panama City District
 38 yrs. CEUs. 2000-01 2.8
- FE SPIVEY, KENNETH MILTON (Jo)
 Rt. 1, Box 453, Ozark, AL 36360-9739
 H: (334) 774-1592
 S-1985; LP-1987; A-1988; D-1988; FM-1992; E-1992
 1985 (Oct. 1)-Mount Hebron; 1986 (Oct. 1)-Student, Asbury; 1989-Lafayette Street, Associate; 1995-Asbury (367)
 15 yrs. CEUs. 2000-01 2.5
- FD SPIVEY, PATRICIA JOANN "JO" (Kenneth)
 Rt. 1, Box 453, Ozark, AL 36360
 H: (334) 774-1592
 FC-1998; D-1998
 1996-Editor: United Methodist Facts; 1998-Christian Educator
 5 yrs.

Call 209-2333

- *FE STANLEY, JACK SCOTT (Stacy)
 60 AMW/HC 200 Hackett St, TAFB, CA 94535
 O: (707) 424-0078 H: (707) 469-8448 FAX: (707) 424-3097
 A-1994; D-1994; FM-1996; E-1996
 1992-Society Hill/Williams Chapel; 1994-Opelika: Wesley Memorial; 1999-Central Pennsylvania Conf.; 2000-Chaplain, U.S. Air Force
 9 yrs.
- FE STEGALL, KARL KENNETH (Brenda)
 2416 W. Cloverdale Pk., Montgomery, AL 36106-1908
 O: (334) 834-8990 H: (334) 271-3409 FAX: (334) 834-4333
 A-1967; FC-1969; D-1967; E-1969
 1967-Associate, Andalusia, First; 1970-Bonifay; 1974-Whitfield Memorial; 1980-Troy District; 1983 (Nov. 15)-Montgomery: First
 34 yrs. CEUs. 2000-01 2.0
- FE STEVENS, MATTHEW TODD
 Comdesron 22, Unit 60018, FPO, AE 09506-4721
 O: (757) 444-1192 H: (757) 474-9252 FAX: (757) 444-2202
 A-1994; D-1994; FC-1997; E-1997
 1992-Beulah; 1994-To Attend School, Candler; 1995-Skipperville/Magnolia; 1996-Skipperville; 1998-Chaplain U.S. Navy
 7 yrs.
- RL STEVERSON, CHARLES W., JR. (Myrtle)
 1818 Steverson Rd., DeFuniak Springs, FL 32433
 H: (850) 547-3922
 LP-1979; S-1984
 1979-New Hope; 1983-Westville-Otter Creek; 1985-Center Ridge; 1998-Retired, supplying East Mt. Zion/Otter Creek; 2001-supplying East Mount Zion
 19 yrs.
- PL STEWART, DAVID C., SR. (Charlotte)
 351 Federal Rd., Hope Hull, AL 36043
 O: (334) 281-5155 H: (334) 281-6381
 1995-Wallsboro; 1996-Pintlala
 6 yrs.
- FE STEWART, HARRY ALFORD (Doris)
 205 Ridge Road, Dothan, AL 36303
 H: (334) 677-0069
 FLP-1990; PM-1991; D-1991; FM-1993; E-1993
 1990-Midway; 1993-Mt. Carmel/Mabson; 2001-Providence
 11 yrs.
- *RM STEWART, MARK C. (Carolyn)
 P O Box 128, Arrington, TN 37014-0128
 H: (615) 395-4445
 DM-1977; FC-1997; D-1997
 1977- Assoc. Director, Conf. Council on Ministries; 1987-Dothan: First, Minister of Program and Education; 1999-Retired
 23 yrs.

- FE STINSON, MARY ELIZABETH (Judd)
P.O. Box 700, Andalusia, AL 36420
O: (334) 222-3127 H: (334) 222-4621 FAX: (334) 222-0469
A-1978; D-1978; FC-1980; E-1980
1978-Student, Duke; 1979-Clanton First, Associate, Lime Springs; 1981-Fort
Walton Beach: First, Associate; 1982-Foley, Associate; 1987-Monroeville,
Associate; 1993-Marianna: First, Associate; 1998-Eufaula: First, Assoc.; 2001-
Assoc. Director CCOM
23 yrs.
- FE STINSON, WILLIAM JUDSON (Libba)
P.O. Box 1066, Andalusia, AL 36420
O: (334) 222-5018 H: (334) 222-4621
A-1976; D-1976; FC-1980; E-1980
1976-Niceville, Associate; 1978-Lee Ct.; 1979-Auburn: First, Assoc.; 1981-
Ashford; 1982-Foley; 1987-Monroeville; 1993-Marianna: First; 1998-Eufaula:
First; 2001-Andalusia: First
25 yrs.
- FE STOCK, STEVEN ROSS (Susan)
5959 Jonah Court, Satsuma, AL 36572
O: (251) 675-5257 H: (251) 675-2133
A-1995; D-1995; FC-1997; E-1997
1993-Sunflower/Sims Chapel; 1995-Georgiana: First; 1999-Pine Grove; 2001-
Satsuma
8 yrs. CEUs. 2000-01: 3.0
- PL STOUDEMIRE, ELLIE H. (Gloria)
1977 Hwy. 14 West, Prattville, AL 36067
H: (334) 365-8900
LP-1985
1985 (Dec. 1)-Locust Bluff; 1996-Locust Bluff/New Style
16 yrs.
- *RM STRINGER, TOMMY JOE (Lynn)
1060 Claud Road, Lot 2, Eclectic, AL 36024
H: (334) 541-4901
FL-1979; AM-1984; D-1984; A-1989; FM-1993; E-1993
1979-New Bethel; 1960-Sepulga; 1982-St. Stephens Circuit; 1985-Enterprise:
Wesley Chapel; 1987-Pace; 1990-Beilview; 1992-Pine Grove; 1993-Selma:
Memorial; 1994-Ebenezer-Bethel; 1997- Mobile: Pleasant Valley; 1999-Eclectic;
2000-Retired
21 yrs.
- FE STUTZ, DAVID J. (Rachel)
711 Brandenburg St., East Brewton, AL 36426
O: (251) 867-9453 H: (251) 867-5256
LP-1983; A-1984; D-1984; FC-1987; E-1987
1981-Harvielnd/Polsgrove (KY Conf.); 1983-Beulah; 1984 (Oct. 1)-Liberty;
1986-Atmore: McRae Street; 1988-Fowl River-Zirlott Road; 1991-Fowl River;
1994-Mobile: West Side; 1996-East Brewton: First/Dixie/Douglas Chapel; 1998-
East Brewton: First/Douglas Chapel
18 yrs. CEUs. 2000-01 3.0

- RM SUBLETTE, ROY THOMAS (Jean)
135 Hillcrest Dr., Titus, AL 36080-3637
H: (334) 567-4046 FAX: (334) 567-6156
LP-1950; A-1952; FC-1954; D-1953; E-1955
1950-LaPlace; 1952-Student, Vanderbilt (Pleasant Grove, Fairfield, Tenn.); 1953-Student, Vanderbilt (Greenbriar-Gideon, Tenn.); 1955-Curtis Memorial, Dothan; 1959-Normandale, Montgomery; 1967-Fort Walton Beach; 1971-Demopolis District; 1977-Aldersgate, Montgomery; 1984-Director, Conference Council; 1988-Fairhope; 1990-Cokesbury; 1993-Retired; 2001-supplying, Trinity (Weoka) 43 yrs.
- FE SWEET, ROBERT BRUCE, JR. (Rhoda)
Rt.1, Box 157, Ozark, AL 36360
H: (334) 795-6652
PM-1996; D-1996; FC-1999; E-1999
1996-To Attend School; 1997- Destin, Assoc.; 1999-Bethel
5 yrs. CEUs. 2000-01 7.1
- *RL SYFRETT, CHARLES SYDNEY (Agnes)
4630 E. 3rd St., Panama City, FL 32404
H: (850) 871-4349
LP-1957; D-1957; E-1959
1948-Associate, Parker; 1950-Fairbanks, Alaska; 1957-Vernon; 1958-Cypress; 1959-Aitha; 1961-Salem Ct.; 1962-Gulf View-Point Washington; 1966-Retired
10 yrs.
- FL SYFRETT, DAVID WESLEY (Joyce)
P O Box 396, Jay, FL 32565-0396
O: (850) 675-4882 H: (850) 675-4684
S-1981; LP-1983
1981-Cedar Grove; 1984-East Mt. Zion; 1988-Pleasant Grove; 1990-Orange Hill; 1994-Orange Hill/Rock Hill/Otter Creek; 1997-Gilbertown; 2000-Jay 20 yrs.
CEUs. 2000-01 2.6
- SY TALLEY, JULIAN L. (Roslyn)
8725 Ridgestone Ct., Montgomery, AL 36117-8874
O: (334) 284-8008 H: (334) 279-1522
1998-Salem Circuit; 1999-Harmony; 2001-Antioch
3 yrs.
- RM TANTON, JERRY ALLEN (Joy)
595 Sammons Road, Hartford, AL 36344
H: (334) 588-6465
LP-1953; A-1958; D-1960; FC-1961; E-1961; Located-1970; S-1985
1954-Cuba Circuit; 1955-Silas; 1957-Gainesville; 1959-Pittsview; 1962-Pine Grove-Ebenezer; 1964-Mobile: Michigan Avenue; 1966: Wewahitchka; 1969-Sabbatical Leave; 1970-Honorable Location; 1985-Grand Ridge; 1999-Retired
23 yrs.
- *DM TARVER, LINDA McNEILL
3832 Berkshire Dr., Montgomery, AL 36109-1640
O: (334) 273-1139 H: (334) 395-5975
DM-1999
1999-Montgomery: St Luke, Minister of Music/Director of Counseling and Counselor, Montgomery Public Schools
2 yrs.

- FE TAYLOR, KENNETH (Betty Sue)
1401 W. 23rd St., Panama City, FL 32405
O: (850) 785-6296 H: (850) 763-5685 FAX: (850) 763-3352
LP-1972; A-1978; D-1978; FC-1982; E-1982
1972-Corner Creek; 1974-Baker; 1977-Student, Oral Roberts; 1980 (Jan. 1)-
Callaway; 1984-Bonifay; 1986-Mobile: South Brookley; 1993-Jackson: First;
1994-Panama City: Forest Park
29 yrs. CEUs. 2000-01 2.8
- *SY TAYLOR, LEONARD E. (Lorrie Ann)
1835 Inez Road, Coffee Springs, AL 36318
H: (334) 684-8062
1998-Pierce Chapel (Santuck); 2001-Whitaker/Midway
3 yrs.
- FL TAYLOR, PRENTISS (Rita)
P O Box 425, Mt. Vernon, AL 36560-0425
O: (251) 679-6007 H: (251) 829-6385 FAX: (251) 679-1391
1994-Aldersgate, Associate; 1998-Mt. Vernon, Native American Ministries
7 yrs. CEUs. 2000-01 1.5
- FE TAYLOR, WILLIS RUSSELL, III (Billie)
P.O. Box 241347, Montgomery, AL 36124-1347
O: (334) 272-8622 H: (334) 271-6075 FAX: (334) 277-5999
LP-1985; A-1986; D-1985; FC-1988; E-1988
1985 (Oct. 1)-Dothan: Lafayette Street, Associate; 1987-Montgomery: Frazer
Memorial, Associate
15 yrs. CEUs. 2000-01 1.5
- FE TEASLEY, LARRY GLENN (Shari)
P O Box 153, York, AL 36925-0153
O: (205) 392-4801 H: (205) 392-4711
A-1986; D-1986; FC-1989; E-1989
1986-Student, Asbury; 1987-Ariton; 1990-Mobile: Government Street; 1994-
Dothan: Highland Park; 1998-York; 2000(01/01)-York/Cokes Chapel
15 yrs. CEUs. 2000-2001: 1.1
- *RM TEMPLE, EARLE HENRY, JR. (Julia)
130 McRainey Loop, Andalusia, AL 36420
H: (334) 222-8408
LP-1964; A-1968; FM-1970; D-1968; E-1970
1963-Macedonia; 1966-Banks; 1968-Fort Davis; 1970-Greenwood; 1973-Freeport;
1975-Melvin; 1978-Centreville; 1979-Samson; 1981-Loxley; 1983-Byrneville-
Barrineau Park; 1984-Mount Hermon; 1989-Retired, Supplying Dozier; 1991-Cameron
Chapel Ct.; 1996-Searight-Gantt; 1997-Searight; 1999(10/19)-Retired, No Appointment
26 yrs.
- *RM TERRY, JAMES THOMAS (Ann)
1764 County Rd. 50, Moundville, AL 35474
H: (205) 371-4402
LP-1957; A-1958; FM-1960; D-1958; E-1960
1956-Maplesville Ct.; 1958-Student, Emory; 1959-Student, Vanderbilt; 1960-
Gastonburg; 1962-Aldersgate Mission; 1966 -Grace, Mobile; 1967-Grove Hill;
1972-South Brookley; 1979-Trinity, Prattville; 1982-Brewton, First; 1985-Mobile:
Forest Hill; 1990-Church Street; 1991-Moundville; 1997-Retired; 2001-Supplying,
Sweet Water
40 yrs.

- FE THOMAS, JOHN PAUL (Mary)
 P.O. Box 262, Phenix City, AL 36868-0262
 O: (334) 297-5696 H: (334) 298-9941 FAX: (334) 297-5696
 LP-1953; A-1957; FM-1961; D-1959; E-1961
 1952-Cloverdale, Dothan; 1953-Southside, Enterprise; 1957-Newton; 1959-Student, Emory (Associate, Inman Park, Atlanta); 1961-Cottonwood; 1962-Associate, Dexter Ave., Montgomery; 1963-St. Luke, Enterprise; 1968-Ferry Pass; 1972-George Wallace Jr. College (Supply Pleasant Grove); 1976-Supply Tabernacle; 1979-Supplying Webb; 1986-Uriah; 1989-Selma, Barrett Rd.; 1992-Phenix City; Summerville
 49 yrs.
- SY THOMAS, LOWELL (Jeneace)
 Rt. 1, Box 64, Millry, AL 36558
 H: (251) 846-2163
 1999-Minerva Memorial/Millry; 2001-Minerva Memorial/Providence
 2 yrs. CEUs. 2000-01 2.0
- RA THOMPSON, ROBERT JACKSON (E 'Wanna)
 157 Tensaw Dr., Montgomery, AL 36117-4125
 H: (334) 277-6362
 LP-1977; AM-1982
 1977-Frazer Memorial, Associate; 1990-Retired
 13 yrs.
- FE THOMPSON, TIMOTHY HIGGINS (Virginia)
 702 Ave. A, Opelika, AL 36801-4928
 O: (334) 745-7604 H: (334) 742-9288 FAX: (334) 745-7611
 A-1977; D-1977; FC-1980; E-1980
 1977-Lee Ct.; 1978-Student, Emory; 1979-Trinity, Weoka; 1980-Grace, Mobile; 1982-Chaplain, Huntingdon College; 1983-Mobile: Dauphin Way, Associate; 1987-Pensacola: St. Mark; 1992-Brewton: First; 1997- Opelika: First
 24 yrs. CEUs. 2000-01 3.0
- PL TILL, ANDY (Vickie)
 3090 E. State Hwy. 106, Georgiana, AL 36033
 O: (334) 376-2217 H: (334) 376-9073
 1995-New Prospect/Wesley Chapel; 1996-Cameron's Chapel Circuit;
 6 yrs.
- *PL TILLMAN, ARNOLD LAMAR (Doris)
 1240 Ambassador Ct., Mobile, AL 36695-8320
 O: (251) 938-6406 H: (251) 633-4519 FAX: (251) 938-6407
 LP-1971
 1970-Opp Memorial; 1971-Sunflower; 1975-Grace; 1980-Hubbard Memorial
 31 yrs.
- *RM TILLMAN, HENRY LAWRENCE "LARRY" (Peggy)
 HC 65, Box 162-A, Wagarville, AL 36585-9711
 H: (251) 246-9308
 LP-1976; A-1989; D-1989; E-1991; FC-1991
 1976-Aldersgate; 1983-No appointment; 1984-Minerva Memorial; 1987-No Appointment; 1987 (Dec. 1)-Deer Park; 1989-Lott Road-New Church; 1990-Creola; 1992-Mount Vernon; 1994-Mobile: Grace; 1997-Ebenezer/Bethel; 1999-Retired; 2000-Supplying, Chalker Memorial/Bethel
 22 yrs.

- PL TODD, GREGORY SCOTT (Wendy)
2087 Avenida Del Sol, Navarre, FL 32566
H: (850) 939-4724
1997-Mamie's Chapel; 1999-McDavid
4 yrs.
- *RM TOLAND, JOHN FREDERICK, JR. (Eleanor)
3829 Bebee Point Dr., Theodore, AL 36582
H: (251) 973-1421
A-1951; FC-1953; D-1951; E-1953
1949-Deer Park; 1953-Trinity, Mobile; 1954-Frisco City; 1958-Grove Hill; 1963-Eutaw; 1965-Oakdale; 1968 Oakdale-Inner City; 1969-Inner City Mission, Mobile; 1993-Retired
42 yrs.
- PL TRAWICK, LARRY D. (Betty)
6307 Nashville Ave., Pensacola, FL 32523
H: (850) 941-8253
PL-2000
2000-Summerdale
1 yr.
- *RL TRENT, SAMUEL ELLIS (Nell)
1286 Hidden Forest Trail, Wetumpka, AL 36092
H: (334) 567-3079
PTLP-1978; FTLF-1982
1978 (April 1)-Orange Hill; 1982 (March 15)-Codens; 1984-Brewton, Alcorn-Pollard; 1988-No Appointment; 1989-Retired; 1990-Retired Supply, Pierce Chapel/Central/Union; 1994-Retired; 1996-Retired, supplying Oak Valley Station; 2001-Retired, No Appointment
10 yrs.
- FE TRENT, TIMOTHY R. (Cathy)
P O Box 700, Andalusia, AL 36420
O: (334) 222-3127 H: (334) 427-3907 FAX: (334) 222-0469
SP-1974; A-1979; D-1979; FC-1983; E-1983
1974-Post Oak; 1975-Midland City; 1976-Skipperville; 1981-Associate, Whitfield; 1982 (Feb. 1)-Dothan, First, Associate; 1985-Gonzalez; 1990-Ferry Pass; 1/6/94-Atmore: First; 1997- Enterprise: Heritage; 1999-Assoc. Director, Conf. Council, Evangelism/New Church Development
27 yrs. CEUs. 2000-01 5.5
- *RM TROBAUGH, JOHNNIE DOYLE (Annella)
572 County Road 471, Clanton, AL 35045
H: (205) 755-2744
LP-1948; A-1954 (S. Ga.); T-S GA 1955; FC-1955; D-1955; E-1957
1949-LaPlace; 1950-Associate, Forest Ave., Montgomery; 1953-Doles, Macon, Ga.; 1955-Marvyn; 1957-St. Luke, Montgomery; 1960-Associate, Montgomery, First; 1967-Clanton; 1972-Chaplain, Huntingdon College; 1976-Trinity, Phenix City; 1978-Greenville, First; 1981-Tallassee, First; 1982-Mobile, Springhill Ave.; 1986-Montgomery: Dexter Ave.; 1991-Retired
42 yrs.

- FD TURNER, CLARA CAMPBELL (Billy)
 P O Box 189, Rutledge, AL 36071
 O: (850) 862-7494 H: (334) 335-6021
 DM-1986FD-1997; D-1997
 1986-Pastoral/Family Counselor
 15 yrs.
- FE TURNER, FRANCIS HAZELHURST, III (Nancy)
 234 Mill Ridge Dr., Millbrook, AL 36054
 O: (334) 462-1279 H: (334) 290-1279
 S-1988; SP-1990; PM-1992; D-1992; FM-1995; E-1995
 1988-Society Hill-Williams Chapel; 1991-Student, Asbury; 1992-Ft. Walton
 Beach: First, Associate; 1996-Samson/Corner Creek; 1999-Millbrook: New
 Church; 2001-Millbrook: North Ridge
 13 yrs.
- PL TURNER, PAUL F. (Carol)
 702 Gatsby Dr., Montgomery, AL 36106
 O: (334) 281-0627 H: (334) 265-0774
 PL-1998
 1998-Montgomery: Boylston; 2001-Burkville
 3 yrs. CEUs. 2000-01 .5
- *RM TURNIPSEED, ANDREW SPENCER, SR.
 Rosewood Terrace, 5888 Cherry Hill Rd., Montgomery, AL 36116
 H: (334) 280-2273
 A-1933; FC-1935; D-1935; E-1937
 1933-Demopolis Ct.; 1934-Coatopa; 1935-Geneva; 1937-Tuskegee; 1939-Panama
 City: First; 1941-Greenville; 1945-Dexter Ave., Montgomery; 1954-Mobile
 District; 1959 (May 29)-Tr. West New York, Asbury, Rochester; 1961-St. Paul,
 Niagra Falls; 1967 (Feb. 3)-Tr. to New York, Hansen Place; 1973 (May 28)-Tr. to
 Alabama-W. Florida, Bethel; 1975 (Oct. 1)-Government St., Mobile; 1978-Retired
 44 yrs.
- FE TURNIPSEED, A. SPENCER, JR. (Sally)
 910 Perry Hill Rd., Montgomery, AL 36109
 O: (334) 272-3174 H: (334) 396-8676 FAX: (334) 272-3159
 A-1973; FC-1976; D-1973; E-1976 (Virginia Conf.); T-1979 to Ala.-W. Fla. 1975-
 Chestnut Memorial, Newport News, Associate; 1977-Cherrydale, Staunton; 1979-
 Mulder Memorial; 1980-Hurtsboro; 1984-Newton; 1986-Floral; 1990-Auburn,
 Grace; 1996-Luverne; 2000-Montgomery: Perry Hill
 28 yrs. CEUs. 2000-01 1.6
- RM TURNIPSEED, GEORGE SEBA (Helen)
 10890 Longview Dr. S, Grand Bay, AL 36541-3972
 H: (251) 957-3581
 LP-1963; A-1969; FC-1972; D-1964; E-1966
 1963-Elizabeth Chapel; 1967-Grace, Marianna; 1969-Ariton; 1972-Cottonwood;
 1974-Eight Mile; 1981-Westside, Mobile; 1984-Grand Bay, First; 1988-Mobile:
 Crawford; 1996-Retired; 1997-Retired- Supplying Mobile: Government Street;
 1999-Retired
 33 yrs.

- *RL TYLER, OLEN RANKIN (Barbara)
1019 Southland Dr., Dothan, AL 36301
H: (334) 792-4319
LP-1976
1976-Madrid-St. Mary; 1977-Napier; 1978-St. Paul, Hartford; 1981-Ozark, Post Oak; 1983-Wesley Chapel-Tabernacle (Ozark); 1992-Retired, supplying Wesley Chapel/Tabernacle; 1995-Tabernacle/Mt. Hebron; 1996-Retired-Supplying St. Mary/Tabernacle; 1998-Retired
15 yrs.
- *FE VAN GILDER, TERRY A. (Rosemary)
5725 Reynosa Dr., Pensacola, FL 32504
H: (850) 494-0076
A-1981; D-1981; FC-1983; E-1983
1981-Mt. Vernon; 1985-Freeport; 1992-Selma: Barrett Road; 1994-Blountstown; 1996-Evergreen: First-Brownville; 1998-Pensacola: Summit Park; 2000-Leave of Absence
19 yrs.
- OE VANCE, LINDA (Mel)
1017 Juniper Ct., Montgomery, AL 36117
O: (334) 281-2467 H: (334) 279-6204
2000(01/01)-Antioch; 2001-Montgomery: Whitfield Memorial, Assoc.
1 yr. CEUs. 2000-01 3.0
- FL VANLANDINGHAM, STEPHEN C. (Pat)
3300 Summit Blvd., Pensacola, FL 32503-4309
O: (850) 432-1396 H: (850) 438-6258 FAX: (850) 469-0943
1993-Stockton/Latham; 2000(01/01)-Stockton/Latham/Mamie's Chapel; 2000-Pensacola: Summit Park
8 yrs. CEUs:2000-01 2.0
- FE VICKERS, MARVIN KERON, JR. (Carolyn)
Rt. 1, Box 170, Andalusia, AL 36420
O: (334) 222-5407 H: (334) 222-5360 FAX (334) 427-1469
LP-1960; A-1964; FC-1966; D-1964; E-1966
1959-Perote; 1961-Goshen; 1963-Seale; 1967-Chaplain, U.S. Army 1997(8/1)
Executive Director, Blue Lake United Methodist Assembly
42 yrs. CEUs. 2000-01 2.75
- RM VICKERS, MARVIN K., SR. (Helen)
209 Murphree St., Troy, AL 36081
H: (334) 566-1659
A-1939; FC-1942; D-1940; E-1942
1939-Student, Emory; 1940 (Sept. 1)-Sandy Ridge; 1940-Elmore Ct.; 1943-Chisholm; 1947-Headland; 1952-Clanton; 1956-Marion; 1957-Troy District; 1962-Enterprise, First; 1968-Eufaula, First; 1970-Prof., Troy State; 1979-Retired Supply, Pike Circuit; 1982-Retired; 11/13/97-Supplying Murphy's Chapel; 1998-Retired
31 yrs.

- FE WACHOB, WESLEY HIRAM (Deborah)
 15 Wisteria Ave, Mobile AL 36607-3101
 O: (251) 478-6356 H: (251) 344-2353 FAX: (251) 478-6363
 A-1975; D-1975; FC-1977; E-1977
 1975-Student, Candler; 1976-Sneads; 1978-Montgomery First, Associate; 1980-Millbrook; 1983 (Sept. 15)-Appointed to attend school (University of Chicago); 1984-Camden; 1989-Foley; 1993-Ft. Walton Beach: Trinity; 1997-Mobile: Ashland Place
 26 yrs.
- FL WAITES, TOMMY (Queenie)
 P.O. Box 241347, Montgomery, AL 36124-1347
 O: (334) 272-8622 H: (334) 262-7879 FAX: (334) 277-5999
 FLP-1991
 1991-Frazer Memorial, Associate-Bell St.; 1999-Frazer Memorial, Assoc.
 10 yrs.
- *FE WALKER, AIDA BARRERA (Sidney)
 TR from the Autonomous Methodist Church of Mexico-May 28, 1986
 1986-Baldwin Migrant Worker; 1988-Hispanic Ministry (GBGM Missionary); 1998-Sabbatical Leave; 1999-Home Missionary, S.C. Hispanic Ministries; 2000-Leave of Absence; 2001- serving in the N. Alabama Conf.
 14 yrs.
- RM WALKER, CHARLES ROBERT (Monette)
 6905 Sea Crab Circle, Navarre, FL 32566
 H/FAX: (850) 939-7417
 A-1957; FC-1959; D-1957; E-1959
 1957-Alston Ct.; 1958-Marion-Junction-Orrville; 1962-Chisholm; 1964-Millbrook; 1968-Gonzalez; 1971-Dothan: First Assoc.; 1974-Spanish Fort; 1982-Mary Esther; 1991-Selma: Church Street; 1994-Demopolis District; 2001-Retired
 44 yrs. CEUs. 2000-2001: 4.9
- FE WALKER, ELIZABETH JOHNSON
 3766 Raiders Ridge Dr., Lithonia, GA 30038
 O: (404) 636-1457 H: (770) 808-9401
 S-1983; A-1986; D-1986; FC-1989; E-1989
 1983-Opelika: St. Paul; 1985-Opelika: St. Paul-Eclectic Circuit; 1987-Montgomery: St. Paul-Campus Ministry; 1991-Benson Circuit/ASU Campus Ministry; 3/30/92-LOA; 1995-To Attend School; 1999-Staff Counselor, Georgia Association for Pastoral Care, Inc.
 14 yrs.
- PL WALKER, W. GLENN (Teresa)
 155 AL Hwy 22, Plantersville, AL 36758
 H: (334) 366-2298
 PL-2001
 9/30/1998-Uniontown
 3 yrs.

- *RM** WALKER, RICHARD, JR.
 P.O. Box 160401, Mobile, AL 36616-1401
 H: (251) 476-7605
 A-1960 (Central Ala.); FC 1962; D-1960; E-1962;
 1960-St. Paul, Montgomery; 1962-Enon Ridge, Birmingham; 1969-Toulminville-
 Warren St., Mobile; 1993-Retired
 34 yrs.
- *RM** WALLS, WILLIAM HERBERT (Margaret)
 3512 Pepper Ridge Rd., Mobile, AL 36693-2555
 H: (251) 660-9286
 LP-1944; A-1949; FC- 1951; D-1951; E-1954
 1943-Chunchula/Georgetown; 1945-Lisman; 1949-Satsuma; 1951-Plateau; 1954-
 Pleasant Valley, Mobile; 1965-Eutaw; 1969-St. Mark, Montgomery; 1974-
 Crawford Chapel; 1981-Frisco City; 1984-Cottonwood; 1989-Retired
 45 1/2 yrs.
- *PL** WALTERS, NADINE B. (Kelly)
 P.O. Box 129, Leroy, AL 36548-0129
 O: (251) 246-5220 H: (251) 246-7617 FAX: (251) 246-4499
 1993-St. Stephens
 8 yrs. CEUs. 2000-01 3.5
- *FE** WARD, DANN R.
 Dept. of Pastoral Care, Jeanes Hospital
 7600 Central Ave., Philadelphia, PA 19111-2499
 O: (215) 728-2036 H: (215) 794-8030 FAX: (215) 214-3167
 A-1970; FC-1972; D-1970; E-1972
 1970-Student, Duke; 1971-Chaplain, Central Prison (NC.); 1972-Assoc.,
 Pensacola, First; 1974-Hurtsboro; 1977-Student, U of W Fla. (Supply, Pierce
 Chapel); 1978-Chaplain, Baptist Medical Center; 1994-Director of Pastoral Care,
 Jeanes Hospital
 31 yrs.
- FE** WARREN, DAVID WAYNE (Dian)
 P O Box 248, Panama City, FL32401
 O: (850) 763-6537 H: (850) 271-5629 FAX: (850) 785-1421
 LP-1973; A-1982 (N. AL Conf.); D-1982; TR from N. AL-1983; FC-1985; E-1985
 1973-Springhill; 1985-Bashi; 1976-Uniontown; 1978-Sanderson Chapel (N. AL
 Conf.); 1979-Cloverdale (N. AL Conf.); 1981-Mt. Hope (KY Conf); 1983-
 Pensacola: Myrtle Grove, Associate; 1985-Montgomery: Aldersgate, Assoc.; 1989-
 Chipley; 1994-Jackson: First; 2000- Andalusia: First; 2001-Panama City: First
 28 yrs. CEUs. 2000-01 6.0
- FE** WARREN, JOEL K. (Renee')
 2BW/HC, 275 Barksdale Blvd E, Barksdale AFB, LA 71110
 O: (318) 456-2111 H: (318) 742-3569
 S-1984; A-1988; D-1988; FM-1991; E-1991
 1984-Shady Grove; 1989-Mobile: Ashland Place, Associate; 1993-Tanner
 Williams; 09/30/1998-Chaplain, USAF
 17 yrs.

- *RM WARREN, R.C. (Ingrid)
6907 Hugh Dr., Panama City, FL 32404
H: (850) 874-1021
LP-1955; A-1960; FC-1963; D-1961; E-1963
1955-Alford; 1957 -Altha; 1958-Coatopa; 1960-Banks; 1961-Lee Ct.; 1963-Chatom-Chalker Memorial; 1965-Chisholm; 1968-Dothan: Cloverdale; 1971-Milibrook; 1974-St. Luke; 1975- Blountstown; 1978-Trinity, Panama City; 1981-Jay; 1983-Pensacola: St. Andrew; 1987-Luverne; 1989-Panama City: Bayou George; 1994-Name changed to: Aldersgate; 1996-Retired
41 yrs.
- FE WARREN, STEVEN DOUGLAS (Lisa)
5983 Dogwood Dr., Milton, FL 32570-5900
O: (850) 623-8820 H: (850) 623-3360 FAX: (850) 623-8814
LP-1982; A-1985; D-1985; FC-1988; E-1988
1982-Banks; 1986-Honeyville; 1988-Marianna: First, Associate; 1990-West Side; 1994- Frisco City; 1997- Milton: Christ
19 yrs. CEUs. 2000-01 3.0
- *RM WATERS, JAMES L., JR. (Tina)
1902 Oak Crest Dr., Marion, AL 36756-3310
H: (334) 683-8965
LP-1969 (Ala.-W. Fla.); D-1961 (Holston); Tr. Ala.-W. Fla.-1977; FC-1978; E-1978
1956-Youth Director, Alabama City (N. Ala.); 1957-Siberton (N. Ala.); 1958-Roebuck Plaza (N. Ala.); 1961-Associate, Chattanooga, First (Holston); 1963-Middle Valley (Holston); 1964- Minister of Education, St. Matthews, Greenville, S.C.; 1965-Chaplain, Marion Institute-Gastonburg; Supplying Gastonburg; 1988-Chaplain, Marion Military Institute, supplying Uniontown; 1996 Uniontown; 1998-Retired
42 yrs.
- AM WATSON, ALVIN EARL (Louisa)
3926 N. College, Jackson, AL 36545
O: (251) 246-2145 H: (251) 246-4777
LP-1961; D-1973; AM-1982
1961-Floral Ct.; 1962-Pike Ct.; 1965-No appointment; 1969-Ponce de Leon; 1974-Alaqua-Wesley Memorial; 1976-Lime Springs-Otter Creek; 1977-Lime Springs; 1977 (Sept. 1)-Released; 1978-Plantersville; 1990-Calvert-McIntosh; 2001-Jackson: McCann's
35 yrs. CEUs. 2000-01: 2.6
- FL WEAVER, GEORGE ALTON (Fannie)
HC 65, Box 162-A, Wagarsville, AL 36585-9711
H: (251) 246-9308
S-1982; FLP-1984; S-1989; FLP-1991
1982-Sept.19-Aldersgate; 1988-Stapleton; 1998-Barlow/Mt. Carmel; 2000-Ebenezer
19 yrs.
- *RM WEAVER, OLIVER CORNELIUS, JR. (Laura)
1229 Greensboro Rd. W, Birmingham, AL 35208
H: (205) 251-5043
A-1939 (Illinois); FC-1941; D-1939; E-1941 (Illinois)
1937-North Prairie (Rock River); 1939-Buckley (Illinois); 1941-Mt. Sterling; 1942 (June)-Chaplain, U.S. Navy; 1945 (Sept.)-Student, Northwestern; 1946 (Aug. 15)-Tr. to Alabama-W. Florida, Professor, Birmingham-Southern; 1983-Retired
43 yrs. CEUs. 2000-01 2.1

- FE WEBB, JOHN FRANCIS (Trena)
 4540 Chumuckla Hwy., Pace, FL 32571-1002
 O: (850) 994-5608 H: (850) 994-5413
 A-1986; D-1986; FC-1989; E-1989
 1986-Student, Candler; 1987 (Feb. 1)-Codan; 1990-Pace: First
 15 yrs. CEUs. 2000-01 2.4
- FE WEEKLEY, FOREST V. "LYNN" (Susan)
 5502 Old Selma Rd., Montgomery, AL 36108-4741
 O: (334) 265-7761 H: (334) 263-7258
 FL-1996; PM-1997; D-1997; FC-1999; E-1999
 1996-Crestview: New Bethel; 1999-Sandy Ridge Circuit; 2001-Fairview
 5 yrs.
- FL WEEKS, BOBBY
 P O Box 64, Glenwood, AL 36034
 H: (334) 335-3601
 S-1988; FLP-1989
 1988-Center Ridge; 1989-Williams-Tennille; 1993-Rutledge; 1994-Old
 Tabernacle; 2001-Glenwood
 13 yrs. CEUs. 2000-01 1.1
- FE WEEKS, JOHN HILDRETH (Nelda)
 190 Snowdoun-Chambers Rd., Montgomery, AL 36105
 O: (334) 288-4447 H: (334) 280-0980
 LP-1962; A-1968; FC-1970; D-1968; E-1970
 1962-Webb-Rocky Creek; 1963-Ewell; 1964-Butler Ct.; 1966-Pleasant Ridge,
 Geneva; 1967-Madrid-Rocky Creek; 1968-Tallapoosa Ct.; 1970-Satsuma; 1972-
 Aldersgate, Molino; 1974-Associate, Gadsden St.; 1975-Associate, Marianna,
 First; 1976-Pepperell-United; 1979-Fairview; 1980 (Aug.31)-Phenix City, Hillside;
 1982-Clayton; 1964-Fort Deposit; 1987-Georgiana: First; 1989-Glenwood; 1993-
 Bayou la Batre; 1995-Samson-Corner Creek; 1996-Elmore/Robinson Springs;
 1999-Snowdoun
 39 yrs.
- RL WEIS, CARL ALBERT (Misty)
 1323 Airport Road, Atmore, AL 36502
 H: (334) 446-9614
 1994-Byrneville; 2001-Retired
 7 yrs.
- FE WEST, ROBERT NATHAN (Doris)
 P O Box 480608, Linden, AL 36748-0608
 O: (334) 295-5061 H: (334) 295-5248 FAX: (334) 295-0009
 PM-1996; D-1996; FC-1998; E-1998
 1993-Burkville; 1997-Verbena; 2000 (Sept. 11)-Linden
 8 yrs. CEUs. 2000-01: 4.1
- *DM WESTLAKE, JANET PORFILIO (Les)
 694 Candy Lane, Cantonment, FL 32533
 O: (850) 476-5818 H: (850) 755-7105 FAX: (850) 494-1100
 DM-1997 (New England Conf.)
 1997- Carter Memorial (Mass.); 1998-Appalachian Service Project; 1999-
 Pensacola: Cokesbury, Minister of Christian Education
 4 yrs.

- RL WHATLEY, JAMES HERBERT (Ruth)
5795 Cottonwood Rd., Dothan, AL 36301
H: (334) 673-0165
LP-1975; D-1979
1975-Faulk Chapel-Elamville; 1979-Rutledge; 1980-Enterprise: Pleasant Ridge;
1986-Ozark: Post Oak-Elamville; 1991-Midland City/Pleasant Grove; 1993-
Midland City/Post Oak; 1994-Cedar Hill/Fidelis; 1997-Pine Grove/Madrid; 1999-
Retired, supplying Big Creek; 2001- No Appointment
24 yrs.
- *RM WHATLEY, JOHN M., JR. (Angela)
108 Razz Way, Panama City, FL 32408-5535
H: (850) 234-0197
A-1963; FC-1967; D-1963; E-1967
1962-Student, Candler; 1965-Associate, Dothan, First; 1967-Summit Park,
Pensacola; 1972-Student, Emory; 1973-Malone; 1974-Wewahitchka; 1976-
Camden; 1979-South Brookley; 1982-Prattville, Trinity; 1983-Panama City: Forest
Park; 1984-Blountstown; 1985-Retired
23 yrs.
- RM WHATLEY, RAY EDWARD (Katherine)
P O Box 657, Lake Junaluska, NC 38745
H: (828) 452-2614
A-1943; FC-1945; D-1945; E-1947
1941 (June 1)-Gainesville; 1941-LaPlace; 1943-Highland Gardens, Montgomery
(now St.Luke); 1945-Student, Emory (Supply Inman-Brooks); 1947- Wesley
Chapel (Decatur, Ga.); 1948 (June 1)-Myrtle Grove-Warrington; 1949-Floral; 1951-
Monroeville; 1953-St. Mark, Montgomery; 1956-Linden; 1957-West Side,
Mobile; 1961-Evergreen; 1962-General Board of Pensions; 1981 (Dec. 1)-Retired
40 yrs.
- RM WHITE, DAVID RICHARD
1141 Gaddis Ave., Prattville, AL 36066
H: (334) 365-4110
LP-1942; A-1948; FC-1950; D-1950; E-1952
1942-Macon Ct.; 1943-Coffee Springs; 1944-Salem Ct.; 1946-Macon Ct.; 1948-
Stockton; 1949-Frisco City; 1951-Ramer-Pine Level; 1952-Autaugaville; 1957-
Eight Mile, Mobile; 1958-Plateau, Mobile; 1960-Notasulga; 1962-Newton; 1964-
Chishoim; 1965-West Highlands, Selma; 1968-West End, Andalusia; 1970-
Aldersgate, Molino; 1972-Sabbatical leave; 1972 (Nov. 1)-Ensley; 1978-Retired;
1981-Supplying Lime Springs; 1990-Supplying Mt. Zion/Deatsville; 1992-Retired
33 yrs.
- PL WHITE, DENNIS R. (Becky)
Rt 2 Box 335, Monroeville, AL 36460
H: (251) 743-4552
1999-Canoe; 2001-Bermuda
2 yrs.
- RL WHITE, EMMETT LAFAYETTE (Majorie)
1815 Campbellton Hwy., Dothan, AL 36301
H: (334) 792-4906
LP-1969
1969-Piney Grove; 1987-Retired
18 yrs.

- FE WHITE, JAMES (Carolyn)
P O Box 608, Theodore, AL 36590-0608
O: (251) 653-0710 H: (251) 653-7315
2001-Theodore
- FE WHITE, MICHAEL LAMAR (Ellen)
7175 Moon Road #907, Columbus, GA 31909
O: (706) 544-8485 H: (706) 221-4435
S-1984; A-1988; D-1988; PM-1991; E-1991
1984-Ozark, Post Oak-Elamville; 1986-Old Tabernacle; 1989-Skipperville/
Magnolia; 1992-Mobile: Heritage; 1993-Trinity (Weoka); 1996-Chaplain, U.S.
Army
17 yrs.
- *AF WHITLEY, JOHN (Sylvia)
106 Tennille Lane, Troy, AL 36081-2401
H: (334) 566-2138
1998-Affiliate Member, Louisiana Conf., 1998-Minister in Residence/Church
Relations, Huntingdon College; 2001-Ramer
- FE WILEY, REBA D. (Steve)
P.O. Box 1279, Demopolis, AL 36732-1279
O/H: (334) 289-0519 FAX (334) 289-3828
1976-T-S. Carolina Conf.; FC-1978; E-1978
1976-Epworth; 1979-Campground-Petrey; 1982-Montgomery: St. Mark; 1985-
Flomaton; 1989-Gilbertown; 1997-Grove Hill; 2001-Demopolis District
25 yrs. CEUs. 2000-01: 8.0
- FE WILEY, STEVEN A. (Reba)
P O Box 1279, Demopolis, AL 36732-1279
H: (334) 289-0519 FAX (334) 289-3828
SP-1970; PM-1976; D-1976; FC-1978; E-1978
1970-Daphne; 1974-White Oak-Liberty; 1979-LaPine; 1982-Montgomery:
Chisholm; 1985-Byrneville; 1989-Silas; 1997- Jackson: McCann's; 2001-
Incapacity Leave
31 yrs. CEUs. 2000-01: 8.0
- *RL WILLIAMS, CHARLIE LEE (Ella)
P O Box 5486, Navarre, FL 32566-5486
H: (850) 939-8027
1995-Oak Grove Circuit; 1999-Retired
4 yrs.
- FE WILLIAMS, GARRY DEE (Alice)
P O Box 538, Butler, AL 36904-0538
O: (205) 459-2543 H: (205) 459-2551 FAX: (205) 459-2441
A-1972; D-1972; FC-1981; E-1981
1971-Student, Emory serving Rockland, Lithonia, GA; 1973-Thorsby; 1975- Mt.
Nebo; 1976-Discontinued; 1979-Re-admitted, Uniontown; 1983-Autaugaville;
1987-Robertsdale; 1990-Ebenezer/Bethel; 1/6/94-Satsuma; 1996-Marion; 1999-
Ashford; 2000 (Sept.11)-Butler: First
26 yrs. CEUs. 2000-01: 3.0

- FE WILLIAMS, JAMES DOUGLAS, SR. (Nelda)
 P O Box 1711, Bay Minette, AL 36507-1711
 O: (251) 580-2021 H: (251) 626-7496 FAX: (251) 580-8141
 LP-1958; A-1964; FC-1967; D-1964; E-1967
 1958- Salem Ct.; 1969-Alford; 1960-Claud Ct.; 1962- Titus; 1963- Student, Asbury (Sugartree Ridge, OH); 1965-Mt. Zion, KY; 1966-Carrville, Tallassee; 1969-York; 1971(Sept. 10)-Asbury, Montgomery; 1977-Bayou la Batre; 1982-Saraland; 1984(Oct. 15)-Panama City: Lynn Haven; 1989- Pensacola: Richards Memorial; 1994- Selma: Church Street; 1998-Andalusia District; 2001 (Jan. 1)-Baypines District
 39 3/4 yrs.
- FE WILLIAMS, JAMES RUSSELL (Claire)
 One Macklem Dr., Wilmore, KY 40390
 O: (859) 858-3511 H: (859) 858-4388 FAX: (859) 858-3921
 A-1967; FC-1970; D-1967; E-1970
 1967-Student, Asbury; 1970-Associate, St. James, Montgomery; 1972-Washington St., Eufaula; 1974-St. Paul; 1978-Associate, Fort Walton Beach, First; 1981-Leave of Absence; 1983-Senior Advancement Director, Asbury College
 30 yrs.
- FE WILLIAMS, NORMAN GLYNN (Becky)
 400 Church St., Selma, AL 36701
 H: (334) 872-8907
 LP-1961; A-1969; FC-1973; D-1965; E-1967
 1961-Alford-Green Hills; 1962-No appointment; 1963-Whatley; 1964-Baker; 1966-Midland City; 1967-Stockton; 1968-Kinston; 1970-Student, Emory (Rex, Ga.); 1972-Centreville; 1974-Burge Memorial; 1979-Alabama Ave. (1980-Church name changed to Barrett Road); 1984-Elmore; 1986-Marion Junction-Orrville; 1990-Beatrice-Peterman; 1991-Castleberry; 1994-Liberty; 1996-Selma: West Highland/Union 40 yrs. CEUs. 2000-01 2.3
- *OE WILLIAMS, R. WAYNE (Peggy)
 146 Honeyville Rd., Randolph, AL 36792
 O: (334) 875-2100 H: (334) 366-2144
 2000-Cox Chapel
 1 yr. CEUs. 2000-2001: 4.0
- *PL WILLIAMS, RONALD G. (Debbie)
 335 Cedar Lane, Frisco City, AL 36445
 H: (334) 575-2628 FAX: (334) 575-2628
 1991-Coley Chapel
 10 yrs.
- AM WILLIAMS, SAMUEL DEWET, JR. (Jeanell)
 717 County Road 67, Hartford, AL 36344
 O: (334) 588-3075 H: (334) 588-0733
 S-1987; LP-1988; D-1999; AM-1999;
 1987-Walisboro; 1989-Oak Valley Station; 1995-Echo/Browns; 1999-Sardis
 14 yrs. CEUs. 2000-01: 1.3
- FE WILLIFORD, DRIC DOUGLAS (Linda)
 1926 Co Rd 109, Prattville, AL 36067
 O: (334) 358-0112 H: (334) 365-9250
 PM-1996; D-1996; FC-2000; E-2000
 1994: Society Hill/Williams Chapel; 1997-Pine Level/Booth
 7 yrs. CEUs. 2000-01: 1.1

- *RM** WILLIS, D. PRUITT (Billie)
 1705 Bridge Creek Road, Prattville, AL 36067
 H: (334) 361-6134
 LP-1957; A-1960; FC-1962; D-1960; E-1962
 1957-Millbrook; 1959-Student, Emory, LaPlace; 1961-Midway; 1963-Mt. Carmel;
 1960-Whitfield Memorial, Montgomery; 1970-Monroeville; 1975-Prattville, First;
 1982-Dothan District; 1984 (Aug. 15)-Eufaula: First; 1987-Wetumpka; 1991-
 Greensboro; 1994-Retired
 37 yrs.
- PL** WILLIS, DAVID (Phyllis)
 305 King St., Newton, AL 36352
 H: (334) 299-3171
 SY-1999
 1999(10/01)-Newton
 1 yr.
- *SY** WILSON, DAVID (Lora)
 322 C. Hwy. 83A, Freeport, FL 32439
 O: (850) 835-5153 H: (850) 835-1889
 1997-Black Creek; 2000-Black Creek/Wesley Memorial
 3 yrs.
- *FL** WILSON, GLORIA
 P O Box 157, Loachapoka, AL 36865-0157
 O/H: (334) 821-5222
 2001-Loachapoka/ Gold Hill
- FE** WILSON, JEFFREY LOWELL (Robin)
 2416 W. Cloverdale Pk., Montgomery, AL 36106-1908
 O: (334) 834-8990 H: (334) 271-1766 FAX: (334) 834-4333
 Transfer in 1999 as PM; FC-2000; E-2000 1999-Montgomery: First, Assoc.
 2 yrs. CEUs. 2000-01: 6.3
- PL** WILSON, JOHN A. (June)
 1175 Ridgeway Dr., Alexander City, AL 35010-3728
 H: (256) 212-9499
 PL-1998
 1998-Union
 3 yrs.
- FE** WILSON, ROBIN CREWS (Jeff)
 2416 W. Cloverdale Pk., Montgomery, AL 36106-1908
 O: (334) 834-8990 H: (334) 271-1766 FAX: (334) 834-4333
 PM-1998; D-1998; FC-2000; E-2000
 1998-Appointment to other Methodist Denomination, Chelmsford Circuit, Great
 Britain; 1999-Montgomery: First, Assoc.
 3 yrs. CEUs. 2000-01: 2.6

- RL WIMBERLY, CHARLES RUDOLPH (Mary)
 1205 Massachusetts Ave., Lynn Haven, FL 32444
 O: (850) 265-0030
 S-1974; FL-1975
 1974-Echo Circuit; 1975-Coden-Zirlott Rd.; 1979-Millry; 1980-Calvert-McIntosh;
 1981-Freepport; 1985-Snowdoun-Pintlala; 1988-Panama City: Callaway; 1989-
 Fairview; 1992-Plantersville; 1993-Mount Carmel; 1996-(RS) Wildwood Chapel;
 1996-Retired; 1997-Supplying Mobile: Trinity; 1999-supplying Plantersville;
 2001-Retired, No Appointment
 22 yrs.
- FE WINGARD, MARQUIS M. (Jeannine)
 102 Rollins Ave., Dothan, AL 36301
 O: (334) 792-2789 H: (334) 792-2788 FAX: (334) 792-2789
 LP-1969; D-1971; AM-1974; FC-1978; E-1978
 1969-Glenwood; 1975-Brantley; 1980-Eutaw; 1986-Smiths: Mt. Zion; 1992-
 Freepport; 1994-Gonzalez; 2000-Dothan: Cloverdale
 32 yrs. CEUs. 2000-01: 2.9
- FE WINTON, STEVEN PAUL (Peggy)
 P.O. Box 126, Opp, AL 36467
 O: (334) 493-9731 H: (334) 493-4878 FAX: (334) 493-9825
 S-1983; LP-1984; A-1988; D-1988; E-1991; FC-1991
 1983-Cottage Hill; 1/1/86-Asbury Seminary (Serving Centerville, KY); 1988-
 Student, Asbury; 1/1/89-Pensacola: Gadsden St., Associate; 1993-Aldersgate;
 1995-Opp: First
 15 yrs. CEUs. 2000-01: 3.0
- RM WOLFE, ASBURY FRANKLIN, JR.
 6447 Edmund Hwy., Lexington, SC 29073-8234
 O: (803) 791-8303 H: (803) 755-0987
 LP-1967; D-1971; A-1975; FC-1978; E-1978
 1967-Black; 1970-Old Tabernacle; 1972-St. Paul, Enterprise; 1977-Union Springs;
 1992-Retired
 25 yrs.
- FE WOLFE, PAUL DOUGLAS (Rita)
 P O Box 69, Greenville, AL 36037
 O: (334) 382-4852 H: (334) 383-0722 FAX: (334) 382-4673
 SLP-1971; A-1975; D-1975; FC-1978; E-1978
 1971-Old Tabernacle; 1973-Gainesville; 1974-Student, Candler, Supplying
 Mansfield (N. GA Conf.); 1977-Silas; 1980-Associate, Church St.; 1982-Phenix
 City, Hillside; 1983-Pensacola: Summit Park; 1987-Milton: First; 1992-Pensacola:
 St. Mark; 1997-Ft. Walton Beach: Trinity; 2001-Greenville District
 30 yrs. CEUs. 2000-01: 1.1
- RM WOODALL, COMER WILLIAM (Mary)
 3645 Southview Ave., Montgomery, AL 36111
 H: (334) 284-6262
 A-1947 (S. Ga.); FC-1951 (Ala.-W. Fla.); D-1951; E-1953
 1947-Elko (S. Ga.); 1948-Student, Emory; 1949-(Tr. to Ala.-W. Fla., June 12),
 Napier; 1951-Frazier Memorial, Montgomery; 1956-Brundidge; 1957-Springhill
 Ave., Mobile; 1960-Warrington; 1963-Milton; 1967-Retired
 20 yrs.

- SY WOODALL, JAY (Cindy)
1601 Little Road, Tallassee, AL 36078
O: (334) 221-3370 H: (334) 283 2381
2001-Tallassee: East Tallassee, Assist.
- FE WOODHAM, RANDAL M. (Kathy)
P.O. Box 1506, Dothan, AL 36302-1506
O: (334) 794-6725 H: (334) 794-6727 FAX: (334) 712-9717
A-1981; D-1981; FC-1984; E-1984
1981-Student, Duke; 1982-Silas; 1984-Niceville: First, Associate; 1988-Montgomery: First, Associate; 1991-Dexter Avenue; 1993-Bonifay; 1997-Dothan: Lafayette Street
20 yrs. CEUs. 2000-01: 1.6
- FL WORTH, STEVE
3902 County Rd. 610, Enterprise, AL 36330
H: (334) 393-5062
FL-2000
1998-Phenix City: Hillside; 2000-Enterprise: Pleasant Ridge/Sardis
3 yrs.
- FE WORTH, STUART A.
5725 North 9th Ave., Pensacola, FL 32504-8920
O: (850) 476-5818 H: (850) 432-2266
PM-1996; D-1996; FC-2000; E-2000
1996-Rocky Mount; 1997-Pensacola: Cokesbury, Assoc.
5 yrs. CEUs: 2000-01: 6.0
- *FE WRIGHT, FLOYD N. (Laurie Ann)
236 Center Ave., Panama City, FL 32401
O: (850) 763-2432 H: (850) 785-0310 FAX (850) 763-7757
A-1980 (Peninsula Conf.); D-1980; T-1982-Peninsula Conf.; FC-1983; E-1983
1976-Student, Asbury; 1979-Mitchelsburg (KY); 1980-Centerville (KY); 1982-Stockton; 1985-Pensacola: St. Luke; 1986-Robertsdale; 1987-Leave of Absence (Evangelism Work); 1989-Calvert-McIntosh; 1990-Hillside; 1993-Piney Grove/Madrid; 1997-Panama City: Trinity
21 yrs. CEUs. 2000-01: 1.3
- FE WRIGHT, RICHARD SCHAMBEAU (Linda)
498 E. Eighth St., Crestview, FL 32536
O: (850) 682-2018 H: (850) 682-4339 FAX: (850) 682-0778
A-1963; FC-1966; D-1963; E-1966
1962-Bascom; 1965-Associate, Forest Lake (N. Ala.); 1966-Calloway; 1968-Millbrook; 1971-Pine Forest; 1977-Bay Minette, First; 1981-Mobile: St. Mark; 1986-Shalimar; 1993-Marianna/Panama City District; 2000-Crestview: First
39 yrs.
- PL WRIGHT, SEARCY (Viola)
106 Graham Cir., Marion, AL 36756
H: (334) 683-8060
1996 (Nov.1)-Geiger Circuit
4 yrs.

- *SY WYATT, JOE
336 N Bob St., Coffee Springs, AL 36318
O/H: (334) 684-6310
2001-Coffee Springs
- FL YAWN, BOB (Cheryl)
P O Box 8, Rutledge, AL 36071
O: (334) 335-5156 H: (334) 335-5433
1986-Clio; 1997-Rutledge
15 yrs.
- *RL YOUNG, WILLIAM ARCHIBALD (Lillian)
8783 S. Hwy. 83, Defuniak Springs, FL 32433
O: (850) 835-4991 H: (850) 859-2343
S-1983; PL-1986
1983-Alaqua; 1984-Alaqua-Wesley Memorial; 1992-Poplar Head/Darlington;
1998-Retired, supplying Bruce
14 yrs.
- FE ZEIGLER, FRED EUGENE, JR. (Marilyn)
P.O. Box 1976, Clanton, AL 35046
O: (205) 755-0490 H: (205) 755-2443 FAX: (205) 755-0840
A-1970; FC-1973; D-1970; E-1973
1969-Student, Emory; 1972-Associate, Auburn, First; 1974-York; 1977-Hope Hull;
1981-Ft. Deposit; 1984-Panama City: Callaway; 1985-Blountstown; 1991-
Gonzalez; 1994-Montgomery: Capitol Heights; 1997-Brewton: First; 1998-
Clanton: First
31 yrs. CEUs. 2000-01: 3.6
- FE ZOBEL, FREDERICK ROBERT (Mary)
6 East Wright St., Pensacola, FL 32501
O: (850) 432-1434 H: (850) 494-1358 FAX: (850) 432-5749
LP-1962; A-1967; FC-1969; D-1967; E-1969
1962-Bellview, Pensacola; 1963-Glenwood; 1967-White Oak-Rocky Mount;
1969-Chaplain, U.S. Navy; 2000-Pensacola: First, Assoc.
39 yrs.

CHRONOLOGICAL ROLL OF ACTIVE MEMBERS IN FULL CONNECTION

1. Albritton, Walter Matthew, Jr.
2. Gaither, Billy Doyal
3. Hyles, Frank Thomas, Jr.
4. Andrews, Joel Earl
5. Dooling, Jerry Milton
6. Hays, Charles Clarence, Jr.
7. Newton, Douglas C.
8. Thomas, John Paul
9. Ross, James Thomas
10. Helms, John Wayne
11. Bennett, Larry Dean, Sr.
12. Dailey, Marvin Ervin
13. Ennis, Marvin Clifton
14. Mathison, John Edward
15. Vickers, Marvin Keron, Jr.
16. Wright, Richard Schambeau
17. Ashurst, Turpin Conway
18. Dalton, Perry Meade
19. Pressley, Clyde Feulner, Jr.
20. Sadler, William Herbert
21. Williams, James Douglas
22. Avery, Charles William
23. Barry, William Hastings
24. Chandler, Marcus Jackson
25. Chunn, David Henry
26. Fuller, William Frederick
27. Spikes, Jimmie Roby
28. Bullington, Joseph Hardie, Jr.
29. Carpenter, James William
30. Chesser, William Thad
31. Daffin, James Robert
32. Fillingim, James
33. Hollis, Jerry M.
34. Nolin, George Damon
35. Roberts, Henry Earle
36. Stegall, Karl Kenneth
37. Zobel, Frederick Robert
38. Britton, Curtis Edward
39. Evans, Jesse Reuben, Jr.
40. Mathison, George Henry
41. Smith, Curtis Raymond
42. Weeks, John Hildreth
43. Williams, James Russell
44. Holladay, Bobby Sherrell
45. Shackelford, Jesse P., Jr.
46. Hunt, Albert Roy, Jr.
47. Reams, Joseph Haywood
48. Ward, Dann R.
49. Golden, Douglas Lamar
50. Harbour, Alvin Norris, Jr.
51. Luckie, Arthur L.
52. Spivey, John Wesley
53. Williams, Norman Glynn
54. Zeigler, Fred Eugene, Jr.
55. Carter, Lester Stanley
56. McDavid, Robert Neil
57. Penton, Robert Douglas
58. Bonner, John H.
59. Epps, J. Walker
60. Perry, Charles Wayne
61. Simmons, Charles E.
62. Autrey, Kenneth Elwyn
63. Belcher, James Allison
64. Bryan, Robert Lawson
65. McGuken, Stephen Franklin
66. McLean, David Earl
67. Smith, Stephen Laurence
68. Turnipseed, A. Spencer, Jr.
69. Watson, Benjamin Michael
70. Brown, Thomas O'Neal
71. Fitzgerald, E. Bruce
72. Friedman, John C.
73. Rhodes, Daniel Douglas
74. Wachob, Wesley Hiram
75. Fuller, Donald K.
76. Jines, James J.
77. McVay, David Earl
78. Roberts, Michael G.
79. Seymour, Douglas Ross, Sr.
80. Wiley, Reba D.
81. Wiley, Steven A.
82. Wingard, Marquis M.
83. Wolfe, Paul Douglas
84. Hale, Charles H., Jr.
85. Sedberry, George M.
86. Bryars, Paul Lawrence
87. Doss, Danny
88. Outlaw, Frederick G.
89. Spiller, Jeffrey Ray
90. Stinson, Mary Elizabeth
91. Stinson, William Judson
92. Thompson Timothy Higgins
93. Ausley, Rurel Reuben, Jr.
94. Nesbitt, Lynn Smilie
95. Perry, Gary R.
96. Williams, Garry D.
97. Ballard, Earl L.
98. Grant, William Edward
99. Taylor, Kenneth
100. Arnold, Danny Ray
101. Butler, Glenn Arthur
102. Edwards, John Fulton
103. Fail, Charles Edward
104. Gilbert, Paula Elizabeth
105. Holmes, James Richard
106. King, John Weldon

107. Moore, Alton Evans, Jr.
108. Murray, David A.
109. Trent, Timothy R.
110. Van Gilder, Terry A.
111. Wright, Floyd N.
112. Ball, Ronald Terry
113. Fulford, Russell F.
114. Jeffcoat, James Roy, Jr.
115. McKay, Hays, Jr.
116. Melton, Oakley W., III
117. Morris, Daniel Wesley
118. Pennington, Douglas C.
119. Sanders, James Brockman, III
120. Woodham, Randall M.
121. Cloyd, Mary Beth
122. Elwell, William Earl
123. Godwin, Daniel Jay
124. Lee, Janet Kay
125. MacInnis, Steve M.
126. McKnight, Charles Michael
127. McVay, Philip E.
128. Rascoe, Steve Aaron
129. Reece, James David
130. Spicer, Jeffrey L.
131. Warren, David Wayne
132. Curtis, H. Joseph
133. Dickerson, Carl Alan, Jr.
134. Guy, James Melton
135. Hankins, Jack Allen
136. Johnson, Johnny Winston, Jr.
137. Lay, Joseph Shelby, Jr.
138. Smith, Charles R., Jr.
139. Walker, Aida Lea B.
140. Anderson, Lawrence M.
141. Epler, Neil C.
142. Houston, James Gorman, III
143. Johnson, Harry C.
144. Kelly, Charles Ray
145. Lane, Ray Clinton, Jr.
146. Luckie, Marvin W.
147. Monroe, Richard Alan
148. Phillips, Donald J.
149. Sheffield, Bruce Willard
150. Stutz, David J.
151. Bennett, Richard A.
152. Bugna, William Stephen, Jr.
153. Deabler, Edward J.
154. Fulcher, Malcolm W., II
155. Parker, Timothy Grant, Sr.
156. Pickard, Jamie Earl
157. Sigler, R. Michael
158. Taylor, Willis Russell, III
159. Warren, Steven Douglas
160. Baxter, John Irving
161. Bearden Ronald Owen
162. Boykins, Abe, Jr.
163. Caserta, Harold H., Jr.
164. Crumbley, Robert H.
165. Johnson-Walker, Elizabeth
166. Kundo, William Charles
167. LaBranche, Mark D.
168. McKibben, Robert Clarence
169. Nixon, Paul Allen
170. Osgood, Thomas Mark
171. Spencer, Lester H., Jr.
172. Teasley, Larry Glenn
173. Webb, John Francis
174. Brannon, John M.
175. Daniel, Gary A.
176. Kegerreis, Rian Paul
177. McClain, P. Bradley, Jr.
178. Moore, Lance W.
179. Carter, Craig Allen
180. Curtin, William Dewayne
181. Eckert, Christian Earl
182. Freeman, Pamela Ann
183. Jackson, Cecil Earl
184. King, Stephen Thomas
185. Newton, Riley Allen
186. Pugh, Glenn L.
187. Warren, Joel K.
188. White, Michael Lamar
189. Winton, Steven Paul
190. Allen, Augustus M.
191. Bromstad, David L.
192. Ellisor, Robert Glen
193. Hudson, Daniel Wilmer
194. Hughes, Tony M.
195. Ledbetter, Tony Mark
196. Malson, Paul E.B.
197. Meadows, James Jerome
198. Nichols, Fred S.
199. Spining, Steven Paul
200. Spivey, Kenneth Milton
201. Ashbrook, Stephen Donis
202. Booker, Warren G., Jr.
203. Cook, David Lowell
204. Price, Charles William, Jr.
205. Bass, Ray T., Jr.
206. Brooks, Richard Edward
207. Roberts, Misty Edwards
208. Elmore, Tonya Lynn
209. Glaize, Edward Robertson
210. Gullledge, Robert Ivan, II
211. Holley, Patrick Lynn
212. Ramsey, Michael Boyer
213. Collins, Stephen B.
214. Kramer, John F.
215. Lancaster, Murry Kendall
216. McBride, Alan W.

217. Pierce, David Orison
218. Rhodes, Davis Warren
219. Smith, Glenn Hugh
220. Turner, Francis H., III
221. Allen, Jimmy Leon, Jr.
222. Beale, Michael Joseph
223. Cassaday, Gene Alan
224. Cook, Christine Rose Burke
225. Gatlin, Kyle S.
226. Heath, Jeffrey
227. Kendall, Gordon Charles
228. Meadows, Timothy Alvin
229. Simms, W. Robbins
230. Stanley, Jack Scott
231. Allerheiligen, William Dean
232. Ausley, Lisa Friedeman
233. Barnhardt, Pamela Baker
234. Baxter, Rachel Higginbotham
235. Branch, Richard William
236. Brooks, John E.
237. Bryan, John Michael
238. Encinias, Hugh Benito, Sr.
239. Evans, Karen Neola
240. Fulford, Molly Ann Estes
241. Gaby, Michael Ewin
242. Glaize, Alecia Curtis
243. Goolsby, Sarah Warren
244. Goolsby, William David
245. Harle, David E.
246. Heintzelman, Rudolph Allen
247. Jorgensen, Kathy Lincks
248. Leggett, Thomas A., Jr.
249. Lothrop, Diane Marie
250. May, Gene Armon
251. Meadows, Cherie Walker
252. Nixon, Robert Daniel
253. Owenby, Michael Jerome
254. Richardson, Van Riley
255. Roane, Paula Elizabeth
256. Roberts, Mark James
257. Sapp, Kenna Jo
258. Smith, Cory Russell
259. Spicer, Robert Lee
260. Stevens, Matthew Todd
261. Stock, Steven Ross
262. Turner, Clara Campbell
263. Bailey, Robert James
264. Cummings, Charles Christopher
265. Hutson, Russell Michael
266. Johnson, Hiram Keith
267. Jolly, Charles Douglas
268. Kierce, Willis Chamberlin
269. Kirsch, Donald William
270. Krist, Kevin Matthew
271. Lee, Ronald Travis
272. Little, Dallas Lane
273. McKinney, Joseph Glenn
274. Sigler, Ralph Edward
275. Smith, LuAnne Wages
276. Spencer, Janeese Lowry
277. Spivey, Joann Patricia
278. West, Robert Nathan
279. Adams, Jason Buren
280. Dickson, Barry Earl
281. Funches, Frederick Ross
282. Gartman, Kinnie Andrew
283. Greene, Randy Douglas
284. Hohn, Scott Christopher
285. Hughes, Christopher B.
286. Johnson, Rose Hannah Garrett
287. May, Jerry Wayne
288. McCarty, Mark Howard
289. Patterson, Richard Hulon
290. Sweet, Robert Bruce, Jr.
291. Weekley, Forest Verlyn
292. Cain, John Candler
293. Carlson, Arnold Dennis
294. Danford, James Franklin
295. DuFriend, Jimmy Dale
296. McCants, Ronald O'Flynn
297. Parkes, Stephen H. Persons
298. Randall, Daniel Wade
299. Williford, Dric Douglas
300. Wilson, Jeffrey Lowell
301. Wilson, Robin Crews
302. Barnes, Diana Lou
303. Chance, Philip Monroe
304. Chang, Peter
305. Edwards, David Ellis
306. Holler, Nicholas Robert
307. Laity, Donna Lee
308. Miller, Cheryl
309. Moody, Larry
310. Sharron, Thomas Hosea
311. Smith, Donald Frances
312. Strange, James Mack
313. Warlick, David
314. White, James R.

SURVIVING SPOUSES OF MINISTERS

(Alabama-West Florida Conference)

- Adkins, Ethel - 6409 Tokeneak Trail,
Mobile, AL 36695-2940; (334) 633-3699
- Allen, Rena - Rt. 1, Box 26, Salitpa, AL
36570; (334) 276-3576
- Allen, Ron - 4010 Batpointe Dr., Gulf
Breeze, FL 32561 (850) 932-6392
- Andrews, Margaret - 2044 Tullis Dr.,
Montgomery, AL 36111; (334) 284-5744
- Andrews, Sue - 51 Demory Avenue,
Mobile, AL 36606
- Anthony, Aeoline L. - P O Box 1384,
Phenix City, AL 36867; (334) 298-0824
- Anthony, Ouida - 364 Henson Ave.,
Columbus, GA 31907; (404) 687-5648
- Anthony, Sara - 101 Hackberry Lane #811,
Tuscaloosa, AL 35401; (205) 752-6581
- Atkinson, Grace - 953 N. Mapoles St.,
Crestview, FL 32536; (850) 682-5908
- Atkinson, Jackie - 6805 Sandfield Dr.,
Montgomery, AL 36117; (334) 396-0636
- Baxter, Frances - 4968 County Rd. 51,
Greensboro, AL 36744; (334) 624-7524
- Bell, Bertha H. - 360 Evergreen Dr.,
Deatsville, AL 36022; (334) 569-3441
- Bottoms, Juanita - 4220 Beau Terra,
Pensacola, FL 32514; (850) 476-9592
- Bradley, Idalee W. - 500 Spanish Tr. Blvd.
#247, Spanish Fort, AL 36527; (334) 626-4458
- Brantley, Dorothy - 3721 Wares Ferry Rd.
#308, Montgomery, AL 36109; (334) 244-9473
- Brill, Doris - 143 Landmark Dr.,
Montgomery, AL 36116; (334) 409-9581
- Brooks, Wilma - P O Box 256, Black, AL
36314-0256; (334) 684-6193
- Brown, Naomi - 803 Cahaba Dr., Auburn,
AL 36830; (334)887-9255
- Burchette, Marian Higgins - 305 Lily Dr.,
Kernersville, NC 27284; (919) 784-0431
- Cantrell, Katherine Alice - 208 LaFayette
Rd. SW, Rocky Face, GA 30740; (404) 227-4963
- Capell, Lunnie - 400 Fieldcrest Dr., A314,
Montgomery, AL 36111; (334) 281-7993
- Capps, Roberta - 4484 E. Broad St.,
Marianna, FL 32446; (850) 526-5635
- Carmichael, Elaine S. - P.O. Box 37,
Goshen, AL 36035; (334) 484-3427
- Carr, Mary Frances - 3410 W 15th Street,
Panama City, FL 32401; (850)872-2347
- Carr, Myrtice J. - 454 Eaton Rd.,
Birmingham, AL 35242; O: (205) 969-0084 H: (205) 991-7858
- Chisolm, Clara - 4403 Havre Way,
Pensacola, FL 32505; H: (850) 433-6062 O: (850) 438-6607
- Christensen, Betty - 1510 Apache Lane,
SE., Decatur, GA 35601; (404) 355-6896
- Church, Mamie Norton - Rt. 1 620
Byrnesville Rd., Century, FL 32535
(850) 256-2644
- Cobert, Stella - 7655 Dalgen Dr.,
Reynoldsburg, OH 40368-2622; (614) 863-8839
- Cofield, Martha - 803 Sharpsburg Cr.,
Birmingham, AL 35213
- Connor, Eunice M. - 3125 East Fifth St.,
Panama City, FL 32401; (850) 769-0562
- Corbitt, C. Elizabeth - 304 Fourth Ave. S.,
Hartford, AL 36344; (334) 588-2858
- Craddock, Aileen - P O Box 1098,
Livingston, AL 35470; (205) 652-6564
- Crews, Arlene M. - 1746 Old Calvert Rd.,
Sulligent, AL 35586; (205) 695-6410
- Daniels, Carrie - P.O. Box 93, Jackson,
AL 36545; (334) 246-3248
- Dannelly, Sarah - 707 N. Main St.,
Evergreen, AL 36401; (334) 578-2876
- Davis, Sybil B. - 2041 Gorgas St.,
Montgomery, AL 36106; (334) 263-2801
- DeVane, Joanne - 2502 Johnson Dr., Lynn
Haven, FL 32444; (850) 265-6809
- DuBois, Tommie - 203 Second Ave.,
Ashford, AL 36312; (334) 899-5052
- Duke, Velma - 149 Stanley Dr., Apt.4-C,
Jackson, AL 36545; (334) 246-5678
- Dunnavant, Ursa Lee - Rt. 2, Red Level,
AL 36474; (334) 469-5094
- Edwards, Mary Herlong - P O Box 135,
Fort Deposit, AL 36032; (334) 227-8963
- Ehlert, Joan - 809 Schaub Ave., Mobile,
AL 36609-5155; (334) 342-6199
- Ellisor, Ella Dean - 911 Gaillard Dr.,
Mobile, AL 36608-2502; (334) 342-1222

- Ellisor, Myra - 5601 Vista Bonita Dr. S.,
Mobile, AL 36609-2524; (334) 661-
9753
- Ellisor, Vassie B. - 405 S. Orange Ave.,
Dothan, AL 36301; (334) 793-3076
- Faulk, Jewell - P O Box 272, Clio, AL
36017; (334) 397-4409
- Floyd, Mary - 112 Centerville St., Marion,
AL 36756; (334) 683-4340
- Folkes, Kathleen - P.O. Box 692, Excel,
AL 36439; (334) 765-2861
- Ford, Laura - 9195 Bromley Rd., Bay
Minette, AL 36507; (334) 937-3548
- Forester, Catherine A. - 4000 Fieldcrest Dr.,
B105, Montgomery, AL 36111; (334) 284-
0062
- Fralish, Vivy L. - P O Box 7, 107
Richardson Dr., Ariton, AL 36311;
(334) 762-2419
- Fulton, Marcille - 1919 Green Acres Dr.,
Montgomery, AL 36106; (334) 279-
7359
- Gilmer, Elva Thornburg - 2003-A N. 15th
Ave., Pensacola, FL 32503; (850) 433-
0783
- Glover, Juanita Furr - 1351 Lucerne Dr.,
Mobile, AL 36608; (334) 342-5502
- Graham, Genevieve - 83 Sugar Hill Rd.,
Monroeville, AL 36460; (334) 575-
5038
- Grantham, Laura - P.O. Box 74, Uriaah, AL
36480; (334) 862-2605
- Green, Jessie - 3914 Gable Rd., Marianna,
FL 32446; (850) 526-3199
- Greenhill, Margaret - 1221 E. Bobe St.,
Pensacola, FL 32503; (850) 432-9003
- Greenlaw, Rose - 10625 Gulf Beach Hwy.,
Pensacola, FL 32507; (850) 492-1355
- Grice, Betty - 325 County Rd. 619,
Enterprise, AL 36330; (334) 347-0718
- Griggs, Katrine - 1657 E. Selma St.,
Dothan, AL 36301; (334) 792-0199
- Guy, Dorothy - 609 S. Claiborne St.,
Goldsboro, NC 27530; (919) 734-2431
- Guy, Lora Mae - P O Box 719,
Blountstown, FL 32424; (850) 674-
8253
- Guy, Sarah - 402 Flowers St., Greenville,
AL 36037; (334) 382-7178
- Haas, Barbara P. - 765 Michigan Ave.,
Fairhope, AL 36532; (334) 928-8807 or
928-8181
- Hagood, Virginia - P.O. Box 196,
Autaugaville, AL 36003; (334) 365-
2794
- Hall, Ann M. - Rt. 4 Box 66-C, Claxton,
GA 30417; (912) 739-1828
- Ham, Margie A. - 633 Ida St., Slocomb,
AL 36375; (334) 886-2547
- Hardin-Hicks, Katherine - 5409 Soundside
Dr., Gulf Breeze, FL 32561; (850) 932-
6624
- Headley, Jessie M. - P.O. Box 69, Frisco
City, AL 36445; (334) 267-3695
- Herring, Sabie - Rt. 2, Box 516, Geneva,
AL 36340
- Hildreth, Marjorie - 7517 North Shore,
Navarre, FL 32566; (850) 939-2878
- Hines, Quinton Al - P O Box 2425, Orange
Beach, AL 36561; (334) 981-7140
- Holloway, Frances - 402 Hill St., Dothan,
AL 36301; (334) 794-2578
- Houston, Louise - 211 Reed Ave.,
Tuskegee Inst., AL 36088
- Howell, Helen - Rt. 1, Box 132, Evergreen,
AL 36401; (334) 578-3502
- Howington, Jean - P O Box 240023,
Eclectic, AL 36024; (334) 541-2926
- Ingram, Louise - Rt. 3, Box 74,
Thomasville, AL 36784; (334) 636-
5722
- Jones, Rachel N. - 65 Palafox St. Lot #27,
Pensacola, FL 32503; (850) 479-4250
- Jones, Sue - 1053 Sherbrooke Dr.,
Birmingham, AL 35209; (205) 290-
2181
- Jordan, Shirley - 3255 Covered Bridge Rd.,
Montgomery, AL 36116; (334) 277-
7308
- Joseph, Jewell - 1875 Hurtel St., Mobile,
AL 36605; (334) 476-7771
- Kemper, Ardis - 549 Panama Dr.,
Crestview, FL 32536; (850) 682-3015
- Kerlin, Hilda - 212 Cone Dr., Selma, AL
36701; (334) 874-4686
- Killman, Margaret F. - 1209 Frederick Rd.,
Dothan, AL 36301; (334) 792-1510
- Kirk, Mary T. - Rt. 2, Box 285A,
Uniontown, AL 36786; (334) 628-6661
- Leavins, Becky - 106 Whiffletree Way,
Dothan, AL 36303
- Lewis, Myrtle - 308 Dawn Place, Mobile,
AL 36609-6103; (334) 344-4552
- Lewis, Pauline P. - Rt. 2, Box 95, Ozark,
AL 36360; (334) 774-5722
- Lindsey, Earline - Box 212, Millry, AL
36558; (334) 846-2283
- Liddell, Evelyn J. - 6704 Water Oak Lane,
Montgomery, AL 36117; (334) 270-
7800

- Lisenby, Fannie Lou - 1408 Piedmont Ave., Opelika, AL 36801; (334) 749-1024
- Marietta, Doris M. - 216 Berwyn Dr. W. # 79, Mobile, AL 36608-2129; (334) 344-1826
- Marsh, Lugenia - Rt. 1, Box 109, Ozark, AL 36360; (334) 795-6647
- Martin, Bettye - 3349 Audubon Rd., Montgomery, AL 36106; (334) 264-3004
- Martin, Nell - 1029 Rose Rd., Grand Ridge, FL 32442; (850) 592-9692
- Massengale, Betsy - 1346 Wedgewood Dr., Montgomery, AL 36111; (334) 281-7894
- Mathison, Rachel - 225 Cranford Rd., Durham, NC 27706; (919) 493-4731
- Matthews, Mollie - 600 Cary St., Evergreen, AL 36401; (334) 578-2765
- McCurlley, Jonnie - 2531 Skipper Lane, Tallahassee, FL 32311-5565
- McLeod, Annie - 1015 Farmington Rd., Pensacola, FL 32504-7037; (850) 478-2621
- McLeod, Joan - 2514 Agnew Dr., Montgomery, AL 36106; (334) 263-7806
- Miller, Irene - 4762 Harvest Way, Montgomery, AL 36106-3147; (334) 396-1030
- Monday, Mary Ellen - 3653 Oak Shadow Ln., Montgomery, AL 36116; (334) 271-0209
- Murphree, Evelyn - Rt. 8, Box 140, Andalusia, AL 36420; (334) 222-6219
- Norton, Mamie W. - Rt. 1, 620 Byrneville Rd., Century, FL 32535; (850) 256-2644
- Perkins, Della Ward - Rt. 1, Box 282, Marion, AL 36756; (334) 683-6512
- Peters, Johnnie - 1354 Truett Cir., Bonifay, FL 32425-9651; (850) 547-3998
- Portis, Orlean - 72 Vincent St., Hillsdale, NJ 07205; (201) 837-0374
- Prestwood, Bette - 1664 LaVista Rd., Apt. B, Atlanta, GA 30329; (404) 982-0732
- Rancher, Mable W. - Rt. 3, Box 52-L, Eutaw, AL 35462; (205) 372-4167
- Rhodes, Thea - 2142 Centerport Rd., Dadeville, AL 36853; (205) 825-8972
- Rice, Nancy Rebecca - 1515 Melanie Ln., Phenix City, AL 36867; (334) 297-0675
- Richardson, Selma T. - 3127 Mangum Lane, SW, Atlanta, GA 30311; (404) 696-0085
- Richerson, Rosie - Rt. 1, Box 114, Repton, AL 36475; (334) 248-2670
- Ross-Wilson, Pamela - 6135 Grand Bay Wilmer Road, Grand Bay, AL 36541-7615
- Rouse, Florine - 2129 McGough Rd., Honoraville, AL 36042; (334) 335-6189
- Sapp, Lottie - P O Box 646, Vernon, FL 32462
- Sell, Evelyn - 3707 Bridlewood Dr., Montgomery, AL 36111; (334) 288-4799
- Simmons, Vivian - 4315 Wares Ferry Road, Montgomery, AL 36109; (334) 272-3575
- Sirmon, Jerolene - 19258 AL Hwy. 21, Minter, AL 36761; (334) 227-4459
- Slade, Myrtle L. - P.O. Box 306, Thomasville, AL 36784-0306; (334) 636-5632
- Smith, Marilyn - 5659 Gainswood Ct., Pensacola, FL 32526-3453; (850) 457-6130
- Spencer-Williams, Claire - 1313 India Rd., Opelika, AL 36801-2713; (334) 749-4989
- Stinson, Dottie B. - 7638 Klondike Rd., Pensacola, FL 32526; (850) 944-0559
- Stringfellow, Clemie - 5801 East Dale Dr., #220, Montgomery, AL 36117; (334) 396-2901
- Tubbs, Hattye Holland - P.O. Box 566, Greensboro, AL 36744; (334) 624-4220
- Van der Werff, Grace - 1610 Jubilee Ave., #415, Victoria, Canada BC V8R6P3
- Vanlandingham, Lillian - 6179 Dogwood Dr. W., Crestview, FL 32536; (850) 682-9262
- Vaughn, Verna M. - P.O. Box 202, Skipperville, AL 36374; (334) 774-7230
- Vickers, Ann - 23561 AL Hwy 28, Demopolis, AL 36732; (334) 289-2814
- Walton, Annie - 1201 Magnolia, Dothan, AL 36301; (334) 793-7496
- Whitsett, Julia - 2122 Mona Lisa Dr., Montgomery, AL 36111; (334) 281-9734
- Williams, Claire S. - 1313 India Road, Opelika, AL 36801-2713; (334) 749-4989

Williams, Neva C. - 334 Albritton Lane,
Wetumpka, AL 36092; (334) 567-3056

Williamson, Ann - 14925 Zirlott Rd.,
Codon, AL 36523-3475; (334) 873-
4329

Wilson, Carolyn - 813 Hatcher St.,
Montgomery, AL 36109; (334) 279-
8899

Wilson, Pamela - 105 Pineview Cir.,
Daphne, AL 36526-7615; (334) 928-
0201

Wingard, Nancy - 1248 Greensboro Rd.,
Birmingham, AL 35208; (205) 323-
2245

Wynn, Bonnie - 303 18th St., Port St. Joe,
FL 32456; (850) 227-1373

Zellner, Ruby - 27215 Main St., Daphne,
AL 36526-4707; (334) 626-0167

Zirlott, Betty - 15025 Zirlott Road, Codon,
AL 36523-3429; (334) 873-4926

Division IV — Standing Rules

[All paragraph references are to the *2000 Book of Discipline of The United Methodist Church* except as otherwise noted, and printed in **bold**.]

INTRODUCTION

“The Annual Conference for its own government may adopt rules and regulations not in conflict with the *Discipline of the United Methodist Church*; provided that in exercise of its powers each Annual Conference shall act in all respects in harmony with the policy of The Discipline of The United Methodist Church with respect to elimination of discrimination on the basis of race” (**Par. 604.1**).

1. Matters relating to these rules:
 - A. These rules shall be effective after passage until they are rescinded or amended by a two-thirds vote of those present and voting on the next day after the amendment has been presented in writing.
 - B. Any proposed changes in the Standing Rules must be received in writing by the chairperson of the Committee on Standing Rules no later than February 1.
 - C. Any of these rules, except **Rule 1D**, may be suspended by a two-thirds vote of those present and voting.
 - D. A change in the number of districts may not be made later than the first morning business session.

OFFICERS OF THE ANNUAL CONFERENCE

2. The conference secretary (nominated from the floor of the conference), the *Journal* editor, the treasurer/statistician and the conference registrar (nominated by the Council on Finance and Administration) shall be elected at the first session of the Annual Conference following the General Conference, with tenure of office to begin on December first, following their election, and to serve for the succeeding quadrennium. (**Par. 603.7 and 617**)

COMMITTEES RELATING TO THE ANNUAL CONFERENCE

3. There shall be a Committee on Standing Rules, composed of the conference secretary, director of Conference Council on Ministries, *Journal* editor and five other members, nominated by the Committee on Nominations and elected by the Conference. Other nominations may be made from the floor.
4. There shall be a Committee on Resolutions and Petitions, composed of four ministers and four lay persons, nominated by the Committee on Nominations, which shall consider all petitions addressed to the General, Jurisdictional, and Annual Conferences, and the committee after consideration shall submit them to the Annual Conference with the committee's recommendation, for action by the conference. Resolutions shall be submitted to the committee thirty days prior to Annual Conference, except in cases where it can be demonstrated by the author of a late petition that the situation that gave rise to making the petition was not apparent until after the deadline for petitions. Copies of all resolutions shall be made available to all members. No resolution will be received on the last day of the session. Copies of resolutions shall be supplied by the maker of the resolution if the resolution comes in after the *Brochure* deadline.

5. There shall be a Committee on Nominations, composed of the resident bishop, who shall be the chairperson, the district superintendents, the conference secretary, who shall be the secretary of the committee, the conference and district presidents of United Methodist Men, the conference and district presidents of United Methodist Women, the conference treasurer, the conference and district lay leaders, the executive director of the conference Council on Ministries, two youth named by the conference Council on Youth Ministries and one young adult named by the Young Adult Council, two persons of ethnic minority background named by the Committee on Ethnic Local Church Concerns. This committee shall nominate quadrennially persons to Conference boards (at-large members of the Conference Council on Ministries, at-large members of the Conference Council on Ministries Executive Committee, Board of Global Ministries, Board of Education, Board of Church and Society, Board of Evangelism, Board of Worship and Spiritual Formation, Board of Higher Education and Campus Ministry); commissions (Status and Role of Women, Religion and Race, Archives and History, New Congregational Development, Small Membership Church); and committees (Standing Rules, Resolutions and Petitions, Equitable Compensation, Episcopacy, Ethnic Local Church Concerns, Native American Ministries, Courtesies and Introductions). It shall also nominate, according to the *Book of Discipline* or the charter of the organization, members of the Conference Board of Trustees, Board of Communications, Board of Managers Pastor's Assembly. They shall submit their nominations as early as possible in the session. Other nominations may be made from the floor.
6. There shall be a Committee on Courtesies and Introductions, composed of three lay and two clerical members, which shall be responsible for presentation of visitors to the conference, and for a report in the closing session expressing appreciation to persons and groups who have rendered special services in the program.
7. There shall be appointed annually a Committee on *Journal*, composed of two members, which shall examine the minutes of daily sessions for accuracy, and report the findings to the conference.
8. The Committee on Arrangements:
The Council on Finance and Administration shall constitute the Committee on Arrangements for entertainment of the conference. There shall be a Conference Administration Fund, the amount to be fixed annually by the Council on Finance and Administration, with assessments for the fund to be allocated annually to individual pastoral charges on the formula basis. From this Administration Fund the conference treasurer, upon instruction from the council or its executive committee, shall pay for the following:

First, the entertainment of the Conference in its annual and called sessions. This entertainment is limited to the room expenses for all that stay in the Conference-provided housing on the Huntingdon college campus, and meal expenses for those who use the Conference provided meal tickets. There shall be a \$21.00 per person charge for all members who use Conference provided housing on campus. The following persons are eligible for conference entertainment:

- A. The presiding bishop and spouse, all ministerial members in full connection and all probationary members;
- B. All ministers being admitted as probationary members and all transferred members from other conferences;
- C. All associate members and local pastors serving pastoral charges;
- D. All local pastors who are scheduled to receive pastoral appointments;
- E. Duly elected principal lay members of the conference or duly elected reserve lay members, provided the principal lay members are not in attendance;
- F. Wives, husbands and surviving spouses of ministers who are on our pension roll;
- G. Ministers from other conferences;

- H. Diaconal ministers, and
- I. Other distinguished guests.

The annual letter on instructions from the registrar, concerning attendance at Annual Conference, shall be mailed to all ministers, active and retired, all lay members, officers, and surviving spouses of ministers.

Second, expenses of the conference secretary's office.

Third, expenses of the Council on Finance and Administration.

Fourth, all expenses of printing, honoraria, and incidental expenses connected with Annual Conference sessions, expenses of cabinet meetings, expenses of all conference agencies and special committees not participating in the conference benevolence budget, and room and board of agencies and special committees meeting with the Council on Finance and Administration for the purpose of making budget requests.

Fifth, honoraria of the conference secretary and assistants, the Journal editor, the registrar and assistants, with the amounts being determined by the Council on Finance and Administration.

Sixth, all expenses incurred by the Journal editor in preparing the Brochure of Reports and the Conference Journal.

9. The Annual Conference Session Planning Committee:
 - A. There shall be an Annual Conference Session Planning Committee, composed of the presiding bishop who shall serve as chairperson, the host district superintendent, the conference secretary, the Journal editor who shall serve as secretary of the committee, the conference registrar, the conference treasurer, the chairperson of The Board of Worship and Spiritual Formation, the executive director of the Conference Council on Ministries, the conference lay leader, the host district lay leader, the conference president of United Methodist Women, the conference president of United Methodist Men, the conference chairperson of Ethnic Local Church Concerns Committee, and conference president of the Council on Youth Ministries.
 - B. The Annual Conference Session Planning Committee shall arrange tentatively the program of the Annual Conference session, and shall submit the program to the opening session for possible amendment and adoption as its agenda. The Sacrament of the Lord's Supper shall be included in the program. All program boards and agencies shall report to the Annual Conference through the Conference Council on Ministries in a consolidated presentation.
 - C. A period of recognition of retiring ministers shall be held during the conference session. The date, place and time of this special feature shall be printed in the conference program, and retirees shall be invited to be present. A suitable program shall be arranged by the Board of Ordained Ministry.
 - D. A service of Commemoration for the conference members, local pastors, wives, husbands or surviving spouses of clergy, and diaconal ministers shall be held during the session. The Order of Worship for the service shall be arranged by the conference Commission on Archives and History. A memoir of each deceased minister or surviving spouse of a minister or diaconal minister shall be provided by the Commission on Archives and History for publication in the *Journal*.

ADMINISTRATIVE PROCEDURES OF THE ANNUAL CONFERENCE

10. The rules of order of the preceding General Conference shall govern parliamentary procedure in this conference in all matters not covered by the standing rules. In order to be recognized to address the conference, each person must identify him/herself as to name and the capacity in which he/she is entitled to speak to the session.
11. Reports and resolutions:
 - A. All reports and resolutions shall be typewritten, double spaced, and submitted in duplicate; and shall be placed on the conference calendar in the order in which they are filed with the *Journal* editor, who shall be the calendar secretary, or in the order designated by the Annual Conference Session Planning Committee. The reports and resolutions shall lie on the calendar secretary's desk for at least one business session before being acted upon by the conference.
 - B. By a two-thirds vote of those present and voting a calendar item may be taken up out of order for consideration.
 - C. All amendments to reports of boards and agencies as printed in the *Brochure of Reports* and all motions arising from the floor of the conference shall be made in writing on a form provided by the conference secretary.
12. In order to expedite the business of the Conference, the Consent Agenda Committee, composed of the secretary of the Annual Conference, the chairperson of the Committee on Standing Rules, the director of the Conference Council on Ministries, and Journal Editor, in consultation with agencies or individuals presenting reports, recommendations or resolutions, may present in the *Brochure of Reports* a written list of items which shall be known as the Consent Agenda. Items on the Consent Agenda shall be considered as adopted by consent of the Annual Conference unless they are removed from this list at a time set aside for this purpose on the second day of the Conference. An individual item may be removed from the Consent Agenda to be placed on the regular agenda by a request to remove it supported by at least one additional member of the Annual Conference. When a matter has been removed from the Consent Agenda it shall be placed on the regular agenda at an appropriate time as determined by the calendar secretary of the Annual Conference.
13. Election of General and Jurisdictional delegations:
 - A. Delegates to the General and Jurisdictional Conferences shall be elected according to stipulations in **Par. 502.4 and 514** respectively of the *Book of Discipline*, and they shall serve in all sessions of these conferences held during the quadrennium.
 - B. In the election of delegates, four teams of tellers, two clerical teams and two lay teams, consisting of ten members each and making a total of forty persons, shall be appointed by the presiding bishop, who shall designate a member of each team as chairperson.
 - C. In the election of these delegates, the ballots shall be furnished to the conference by the conference secretary at the time of voting. No vote shall be valid unless cast on the ballot designated by the presiding officer for that particular ballot. Ballots furnished to the lay members shall be different in color from those furnished to ministerial members.

- D. In an election year, the district superintendent shall call a caucus of lay members in the district to the upcoming Annual Conference for selection of five persons for places in the general and jurisdictional delegations. Disciplinary stipulations will be made clear on the occasion, and availability of suggested persons determined. Biographical data, business and professional identity, and church experience shall be provided by the district superintendent for publication in the *Brochure of Reports* on a standard form to be provided by the editor. The caucus shall be held prior to March 1 and data for publication shall be provided the editor no later than the second Monday in March. This procedure shall not preclude any lay member's voting for any person he or she chooses as actual balloting at conference takes place. Prior to Annual Conference, and following district caucuses, an assembly of all lay members shall be called by the conference lay leader to allow members to become acquainted with persons named at caucuses and others present who may be prospects for election. On Sunday evening following the opening session of the Annual Conference, the Laity, in their orientation session, will give opportunity for any persons seeking election whose name has not been put in nomination, to provide a single printed profile sheet for distribution.
- E. A general code of ethical standards will be demonstrated by every candidate. Every individual's right to exercise his/her voting or political expression should be consistent with the *Social Principles of The United Methodist Church* as outlined in the *Book of Discipline/the Book of Resolutions*.
- F. Endorsements of candidates will be made only by individuals and/or local churches, or the district electing caucus [see **Standing Rule 13D**].
14. Annual Conference lay members:
- A. Lay members to the Annual Conference shall be elected yearly in the Charge Conferences. Two youth members to the Annual Conference [ages 14-24] shall be elected from each district by the Conference Council on Youth Ministries. The conference lay leader, conference president of United Methodist Women, conference president of United Methodist Men, the president of the Conference Council on Youth Ministries, district lay leaders, the president of the Conference Young Adult Ministries, and the diaconal ministers shall be lay members to the Annual Conference. (For churches with more than one minister, see **Par. 30** of the *Book of Discipline*.)
- B. In compliance with the disciplinary requirement (**Par. 30**) to keep lay representation in the Annual Conference session equal to that of clergy, the following plan shall be observed::
- (1) As of January first of each year, the conference secretary shall ascertain whether the upcoming session will be in balance with respect to lay and ministerial membership. If additional lay members are needed, the conference secretary shall add them using the following guidelines:
 - (2) The conference secretary shall name the needed number, taking notice of these priorities:
 - (a) The first nine shall be the district presidents of United Methodist Women. In the event that fewer than nine are needed, the secretary shall make the determination on the basis of the last reported church membership totals of the districts, moving from the largest downward in scale.

- (b) The second nine shall be the district presidents of the United Methodist Men. In the event that fewer than nine are needed, the secretary shall make the determination on the basis of the last reported church membership totals of the districts, moving from the largest downward in scale.
 - (c) Next the secretary shall name full-time lay workers on the staff of the Conference Council on Ministries.
 - (d) Next the secretary shall name full-time lay workers on the staff of the Conference Fiscal Office.
 - (e) Next the secretary shall name lay persons who are chairpersons of Conference Boards and Agencies, and lay members of the Council on Finance and Administration.
 - (f) Next the secretary shall name lay members of the General and Jurisdictional delegations in the order of their election.
 - (g) Next the secretary shall name up to five young adult lay members from names submitted by the Conference Council on Young Adult Ministries.
 - (h) Next the secretary shall name the lay members of the Conference Board of Ordained Ministry excluding diaconal ministers who are already lay members of the Annual Conference.
 - (i) The remainder shall be divided among the nine districts and elected at-large by each district committee on nominations. In the event that there is a remainder of less than nine, the secretary shall make the determination on the basis of the last reported church membership totals of the districts, moving from the largest downward in scale.
 - (j) All persons selected by this process shall be safeguarded to serve by notice sent to their Charge Conferences to replace them if they have already been elected as charge delegates to the Annual Conference. The District Superintendent and District Lay Leader of each District shall convene periodic meetings of lay members and alternates to include one as soon as possible after the publication of the Brochure of Reports to serve as an orientation session in preparation for the Annual Conference.
15. Other voting procedures:
- A. In all matters of voting and election other than covered in **Rule 13**, a team of tellers, composed of one ministerial and one lay member from each district, shall be named by the chair to serve.
 - B. In certain matters, such as voting on constitutional amendments, the official ballots shall be those provided by the conference secretary.
16. All applicants for the local pastor relationship, for probationary or full membership, or for reception into our ministry from another Christian denomination shall present a certificate of good health on the approved form, and from a physician acceptable to the Board of Ordained Ministry.

17. The character of all ministerial members of the conference shall be examined by the Conference Relations Section of the Board of Ordained Ministry, and the section's report shall be submitted to the conference for action.
18. *The Conference Journal and Brochure of Reports:*
- A. The publication and distribution of *The Annual Conference Journal and the Brochure of Reports* shall be under the supervision of an Editorial Committee, chaired by the *Journal* Editor, composed of the conference secretary, the treasurer/statistician, and the executive director of the Council on Ministries. The *Brochure of Reports* shall contain an order blank requiring orders to be placed for *The Conference Journal*. The Council on Finance and Administration shall determine the cost of each *Journal* including mailing. The deadline for ordering a *Journal* shall be noon on the last day of Conference Session.
 - B. The conference shall elect a *Journal* editor quadrennially, upon nomination by the Council on Finance and Administration.
 - C. The *Journal* editor shall be responsible for preparation of the brochures of conference board and agency reports and for distribution of the brochures to all persons eligible for entertainment at the Annual Conference as described by **Standing Rule 8**. Materials and reports to be included in the *Brochure of Reports*, shall be in the hands of the *Journal* editor **NO LATER THAN** the second Monday of March.
 - D. All names, addresses, reports, resolutions, and/or other material to be included in *The Journal of the Alabama-West Florida Conference* shall be in the hands of the conference secretary not later than ten working days after the close of Annual Conference.
19. Board Memberships and Trusteeships:
- A. No person may serve on more than one quadrennial agency of this conference at the same time, except as provided by the Book of Discipline, nor for a longer period than eight consecutive years, nor for more than eight of any consecutive twelve years. Elected membership on non-quadrennial agencies is limited to no more than eight of any twelve consecutive years. For the sake of administrative and program continuity, **Rule 19A** shall not apply where existing constitutions require the retiring chair to continue to serve for a period not to exceed two years. The quadrennial agencies are: The Conference Board of Global Ministries, The Board of Education, The Board of Church and Society, The Board of Evangelism/Worship, The Board of Higher Education/Campus Ministry, The Committee on Ethnic Local Church Concerns, The Commission on Religion and Race, The Commission on Status and Role of Women, The Board of Ordained Ministry, The Commission on Equitable Compensation, The Board of Pensions and Homes for Claimants, The Council on Finance and Administration, and the at-large members on The Council on Ministries. Persons may be enlisted to assist boards and agencies for specific tasks in advisory and nonvoting capacities and shall be drawn from within the bounds of the conference.
 - B. No person shall serve on more than one board of trustees or board of directors of institutions or agencies related to this Annual Conference at the same time. Nothing in this rule shall be construed to mean that persons may not serve concurrently on boards of trustees or directors and as members of quadrenni-

- al boards and agencies or ex-officio trustees or directors, where disciplinary provisions apply.
- C. Persons who are inactive, that is, by failing to attend and participate in the meetings and programs of a given board or agency, for one year without legitimate excuse, shall be replaced at the end of any current year.
 - D. No ministerial member shall serve more than nine consecutive years (three terms) as a trustee of any agency or institution related to this Annual Conference, nor shall this person be eligible for election again to that board until three years shall have passed since termination of the nine years of service. Beginning with the Quadrennium of 1996, no member shall serve more than twelve consecutive years as a trustee of any agency or institution related to this Annual Conference.
20. Organizational stipulations for boards and agencies:
- A. All conference program boards, commissions, and committees, except as provided by the *Book of Discipline*, shall continue through December 31 of the year of General Conference for the purpose of completing their business.
 - B. All newly constituted persons to program boards, commissions, and committees will conduct an organizational meeting in October of the General Conference year of their election. Those persons will begin their tenure with an effective date of January 1, for the year succeeding the Annual Conference session of their election. The period to be served will be as determined by the *Book of Discipline* or the respective Standing Rule. The tenure for persons currently serving will end on December 31 of the General Conference year they are replaced. All other changes to a person's tenure will be effective immediately or as defined by the Committee on Nominations serving between Annual Conference sessions.
 - C. Every year the Annual Conference Committee on Nominations shall complete its work four weeks before the date set for the regular conference session, in order to inform nominees of their selection and anticipated confirmation.
 - D. Interim elections to program boards, commissions, and committees shall be for the unexpired term of the person being replaced.
21. There shall be nine districts in this Annual Conference.
22. A District Conference shall be held annually, in the last half of the calendar year, in each district of this Annual Conference, with its program year starting in January (**Par. 653**). A District Conference shall be composed of all preachers serving charges within its bounds, all retired conference members and deaconesses, ministers on incapacity leave (**Par. 355**), on family leave (**Par. 353**), on maternity/paternity leave (**Par. 354**) and diaconal ministers residing therein; the church lay leader, the church school superintendent, and the presidents of United Methodist Women, United Methodist Men and United Methodist Youth of each local church in the district; the charge member to Annual Conference; district stewards and trustees; the district lay leader and associate leaders; district coordinators of children, youth, adult, family ministries and district secretary of education, plus six members elected by each Charge Conference, including at least one youth (**Par. 654**).
23. Each district shall have a District Committee on Nominations composed of the dis-

tract superintendent as chairperson, and with a membership of three clergy and four lay persons, elected annually. No member may serve for more than three consecutive years with the exception of the district superintendent. The District Committee on Nominations may submit to the District Conference the names of one clergy and one lay person for election for each work area and age level, and such other persons as are needed for membership to the District Council on Ministries. Persons to be nominated shall be consulted by the district superintendent prior to the submission of names. Members are to be elected for the quadrennium or remainder of quadrennium if replacing a member. The District Committee on Nominations may fill vacancies with replacements to take office immediately. Such persons shall be confirmed at the next meeting of the District Conference (**Par. 654.1**). District coordinators of Program Areas may be ex-officio members of the corresponding conference agency.

24. In harmony with **Par. 612.1** of the *Book of Discipline*, the Council on Finance and Administration shall recommend an annual apportionment sufficient to provide for support of the district superintendents.
25. Neither a district superintendent nor a paid staff person of the Annual Conference shall serve as an elected member on a quadrennial board, commission, or committee, except as specifically provided by the *Book of Discipline*. Vacancies occurring by appointment of members of boards, commissions and committees to the district superintendency shall be filled by the conference session when such appointments are made. There shall be a representative of the cabinet on each board or agency, who shall be named by the cabinet. District superintendents who are cabinet representatives to conference boards and agencies shall have voice and vote on the agencies which they serve. There shall be a program staff representative on each program agency named by the executive director of the Conference Council on Ministries. There shall be an administrative staff representative to administrative agencies named by the chief executive of the Annual Conference fiscal office.
26. Program Budget requests and the Council on Ministries:
 - A. Program boards and agencies requesting funding items to be included in apportionments shall present their askings to the Council on Ministries in writing on the form provided by the council; with such requests to be presented by a representative of the board or agency appearing before the Budget and Coordinating Committee of the council; at a time and place set by the Council on Ministries, with not less than thirty days notice of such meetings being given by the Council. The chairperson of each conference agency, or other duly authorized person, shall have opportunity to represent the chairperson's agency before the Council on Finance and Administration as provided by the *Book of Discipline* (**Par. 612**).
 - B. The Council on Ministries shall present the total amount of the budget request it approves to the Council on Finance and Administration for its action as an item in the conference benevolence budget.
 - C. The Council on Ministries may adjust program budget items between Annual Conference sessions if the necessity arises because of inadequate income or changing needs within the council and the Annual Conference operation; provided the total amount approved by the Annual Conference is not exceeded in such changes; and provided, further, that such changes must be accomplished by the following means:

The Budget and Coordinating Committee of the Council on Ministries shall confer with the boards and agencies involved, and, after thorough study, shall present its recommendation to the Council on Ministries, which may then make adjustments approved by a two-thirds vote of the members present and voting.

27. In the allocation of askings on the formula basis, the financial strength of the church shall not include monies expended for the following items:
 - A. Principal and Interest on capital indebtedness.
 - B. Buildings and Improvements.
 - C. General Advance Specials and World Service Special Gifts.
 - D. Conference Advance Specials.
 - E. Remittances by United Methodist Women to the conference treasurer.
 - F. Remittances to the Pension Funding Crusade and Capital Fund Campaign.
 - G. Remittances to the Birmingham-Southern College Scholarship Fund and/or capital gifts.
 - H. Remittances to Huntingdon College Scholarship Fund and/or capital gifts.
 - I. Children's Home White Christmas Offering.
 - J. Special Day Offerings: (One Great Hour of Sharing, World Communion Sunday, United Methodist Student Day, Human Relations Sunday, Peace with Justice Sunday, Native American Awareness Sunday, Golden Cross Offering, Mother's Day Offering and Father's Day Offering).
 - K. All apportioned funds from the general church, the conference and the districts.
28. The treasurer of the Annual Conference shall make the final settlement and disburse all funds to the Annual Conference boards, commissions and committees or treasurers after the close of the fiscal year, following the guidelines of zero-based budgeting.

PROGRAM AGENCIES OF THE ANNUAL CONFERENCE

29. There shall be a Conference Council on Ministries, as provided by the *Book of Discipline* (Par. 726 - 1992 *Book of Discipline*), and as described in the *Constitution of the Council on Ministries* adopted by this Annual Conference (1990 *Journal*). An updated copy of the Constitution of the Conference Council on Ministries shall be printed in the Journal the first year after reorganization for the quadrennium.

The Executive Committee of the Conference Council on Ministries serves as the Personnel Committee and shall establish uniform and equitable policies and practices in the employment and compensation of personnel, in consultation and cooperation with other agencies which employ staff (Par. 726.4 - 1992 *Book of Discipline*).

Program Boards and Agencies shall clear all schedules with the Conference Council on Ministries to avoid conflict.

30. The membership of The Conference Board of Global Ministries, The Board of Education, The Board of Church and Society, The Board of Evangelism, The Board of Worship and Spiritual Formation, and The Board of Higher Education and Campus Ministry, shall be composed as follows:

Chairperson nominated by the Conference Nominating Committee, nine members nominated by the Conference Nominating Committee on the basis of inclusiveness, interest and expertise, and such other members as provided by the *Book of Discipline*. The chairperson and the members at-large may serve for the entire quadrennium, but subject to term limitations. In the spirit of inclusiveness, it is recommended that one lay woman, one lay man and one clergy from each district serve for a four year period. When district representatives move out of the geographical bounds of a district, that district shall fill the vacancy immediately. District representatives to Conference Boards, who hold an office in said Board, and move outside the geographical bounds of the district which elected them to the Board, may remain a member of said Board until the end of the quadrennium. These district representatives shall be nominated by the District Committee on Nominations and elected at the District Conference. One of these three persons shall be designated by that Nominating Committee to serve on the District Council on Ministries representing the concerns of his/her board, thus securing the connecting link between the conference and districts.

Also serving as ex-officio shall be members of corresponding general boards, a representative from the Conference Board of Laity, one youth named by the Conference Council on Youth Ministries, one cabinet representative and a Council on Ministries staff person. Cabinet representatives shall have voice and vote on their appointed boards.

31. There shall be a Conference Board of Global Ministries as provided by the Book of Discipline (**Par. 630**), which shall be responsible for all phases of the work of missions and congregational revitalization. The membership of this Board is defined in **Standing Rule 30**.
- A. The Conference Board of Global Ministries may name a representative to boards of mission agencies that are related to the Annual Conference, including a Conference Disaster Response Coordinator.
- B. The chair of Golden Cross shall be nominated by the Conference Board of Global Ministries, and elected by the Annual Conference.
32. There shall be a Conference Board of Education as provided by the Book of Discipline (**Par. 628.2**), to include the conference camping program. The membership of this Board is defined in **Standing Rule No. 30**.
33. There shall be a Conference Board of Church and Society as defined in the Book of Discipline (**Par. 627**). The membership of this Board is defined in **Standing Rule No. 30**.
34. There shall be a Conference Board of Evangelism as defined in the Book of Discipline (**Par. 628**). The membership of this Board is defined in **Standing Rule No. 30**.

35. There shall be a Conference Board of Worship and Spiritual Formation as defined in the *Book of Discipline* (Par. 628.4 and 628.6). They shall be responsible for the Ministry of Spiritual Formation (Par. 629). The membership of this Board is defined in **Standing Rule No. 30**.
36. There shall be a Conference Board of Higher Education and Campus Ministry as provided by the Book of Discipline (Par. 631), to include Career/Life Planning. The membership of this Board is defined in **Standing Rule No. 30**.
37. There shall be a Conference Board of the Laity as provided in the *Book of Discipline* (Par. 629), which shall be composed of the conference lay leader, the district lay leaders, the conference presidents of United Methodist Men, United Methodist Women and Conference Council on Youth Ministries, the conference chairpersons of work areas such as, but not limited to, lay speaking, stewardship and evangelism, with two clerical and two youth members at-large.

Additionally, as ex-officio members, the presiding bishop, the district superintendents and the executive director of the Conference Council on Ministries. The Board of Laity, at its discretion may from time to time, add to its membership or delete from its membership. The Board of Laity shall not, however, eliminate from its membership any of the offices specifically required by this rule.

The conference lay leader shall be nominated by the Conference Board of Laity and elected by the Annual Conference at the time of quadrennial reorganization. Additional nominations may be made from the floor. The conference lay leader may serve no more than two succeeding quadrennia. All other officers within the Board of Laity shall be elected by the board. Vacancies in the office of conference lay leader shall be filled by nomination from the board in the interim and confirmed at the next Annual Conference.

- A. The Conference Board of Laity shall be responsible for the Ministries of Lay Speaking and Stewardship.
 - B. There shall be a Conference Committee on Lay Speaking Ministries. This committee shall be composed of the Conference Director of Lay Speaking, the conference lay leader, the respective district directors of Lay Speaking Ministry, and six at-large members. A Cabinet Representative, and a Conference Council on Ministries staff representative shall be ex-officio members of the committee. The conference director of Lay Speaking Ministries will be nominated by the committee on Lay Speaking Ministries to the Board of Laity, and elected by the Annual Conference.
38. There shall be a Board of Managers of Pastors' Assembly composed of twelve persons named in four-year classes to serve no more than two terms of service. They shall be nominated by the Conference Committee on Nominations for election by the Annual Conference after careful consultation with the chairperson of the Pastors' Assembly to assure the election of directors who participate in the Assembly. Clergywomen and ethnic minorities shall be represented. One Conference Council on Ministries staff person and one Cabinet member shall serve as ex-officio members.
 39. The memberships of the Commission on Religion and Race, the Commission on Status and Role of Women, the Commission on New Congregational Development and the Commission on Small Membership Church shall be limited to fifteen members nominated by the Conference Committee on Nominations and elected by

the Annual Conference, plus any General Commission representatives, a Cabinet Representative, and a Conference Council on Ministries staff representative. The Conference Committee on Nominations shall nominate one of the fifteen members as chairperson. Where the *Book of Discipline* mandates district representation, those district representatives shall be included in the total of fifteen.

40. There shall be a Commission on Religion and Race as provided by the *Book of Discipline* (**Par. 640**). The membership of the Commission shall be determined by **Standing Rule 39**.
41. There shall be a Commission on the Status and Role of Women, as provided by the *Book of Discipline* (**Par. 641**). The membership of the commission shall be determined by **Standing Rule 39**.
42. There shall be a Commission on New Congregational Development. The membership of the Commission shall be determined by **Standing Rule 39**. Included in the fifteen members shall be a representative from the Conference Board of Missions, the Commission on Equitable Compensation, and the executive director of the United Methodist Foundation.
43. There shall be a Commission on the Small Membership Church (**Par. 642**). The membership of the Commission shall be determined by **Standing Rule 39**.
44. The membership of the Committee on Ethnic Local Church Concerns and the Committee on Native American Ministries shall be limited to twelve persons nominated by the Conference Committee on Nominations and elected by the Annual Conference, plus the General Committee representatives, a representative of the Cabinet, and a representative of the Conference Council on Ministries Staff. The Conference Committee on Nominations shall nominate one of the twelve members as chairperson.
45. There shall be a Committee on Ethnic Local Church Concerns amenable to the Conference Council on Ministries. The membership of the Committee shall be determined by **Standing Rule 44**.
46. There shall be a Committee on Native American Ministries as provided in the *Book of Discipline* (**Par. 650**), amenable to the Conference Council on Ministries. The membership of the Committee shall be determined by **Standing Rule 44**.
47. There shall be a Committee on Hispanic Ministries as provided in the National Plan for Hispanic Ministries, amenable to the Conference Council on Ministries. The membership of the Committee shall be limited to fifteen persons, representing the chairperson of each district Hispanic Ministry committee and six at-large members nominated by the Conference Committee on Nominations and elected by the Annual Conference, plus a member of the Conference Board of Global Ministries, the General Committee representatives, a representative of the Cabinet, and a representative of the Conference Council on Ministries Staff. The Conference Committee on Nominations shall nominate one of the six at-large members as chairperson.
48. There shall be a conference organization of United Methodist Women as provided by the *Book of Discipline* (**Par. 644**).
49. There shall be a conference organization of United Methodist Men as provided by the *Book of Discipline* (**Par. 645**). The United Methodist Men shall be responsible for the ministry of all Scouting.

50. There shall be a Conference Council on Youth Ministries as provided by the *Book of Discipline* (Par. 646) organized according to the Constitution of the Conference Council on Youth Ministries as recommended by the Conference Council on Youth Ministries, the Conference Board of Education, and the Conference Council on Ministries and ratified by the Annual Conference.
51. There shall be a Board of Pastoral Counseling, Care and Training, Inc. for the Alabama-West Florida Conference of the United Methodist Church composed of representatives as directed in the bylaws of that Board.
52. There shall be a Board of Communications composed of nine members nominated by the Conference Nominating Committee. Board members shall be elected to four-year terms and may be renominated for a second four-year term. Membership shall be limited to a maximum of eight consecutive years. The chairperson and other officers shall be elected by the board for a term of four years at the first meeting of each quadrennium. The board shall disseminate information about the United Methodist Church and shall publish *The Alabama West Florida Christian Advocate* as the official news/promotional journal of the Alabama-West Florida Annual Conference. The following shall serve as ex-officio members of the board: the Bishop, a representative from the Cabinet, the Executive Director of the Conference Council on Ministries, the presidents of the Conference United Methodist Men, and United Methodist Women, the chairperson of the Committee on Interpretation/Communication of the Conference Council on Ministries, and any conference members serving on the General Commission on Communication and/or the General Board of Publication.

ADMINISTRATIVE AGENCIES OF THE ANNUAL CONFERENCE

53. There shall be a Board of Ordained Ministry as provided by the *Book of Discipline* (Par. 632), composed of a sufficient number of ordained elders and deacons in full connection deemed necessary by the board to do its work effectively, with due recognition of disciplinary guidelines in choosing its members. The chairperson of each District Committee on Ordained Ministry shall be an ex-officio member, with vote, of the Conference Board of Ordained Ministry.
54. There shall be a Commission on Equitable Compensation as provided by the *Book of Discipline* (Par. 623), composed of twelve members, six lay and six clerical, at least one clergy and one lay being from churches with fewer than 200 members. In addition, one superintendent named by the Cabinet and a staff person from the Fiscal Office shall be members.
55. There shall be a Commission on Archives and History as provided by the *Book of Discipline* (Par. 638), composed of thirteen members, one of whom shall be a youth.
 - A. The chairperson, vice-chairperson, and recording secretary/financial secretary, shall be elected by the commission to fill a term of four years. Ex-officio members shall include the nine district directors of Archives and History, the conference archivist, the conference secretary, a representative from the cabinet, a representative of the Conference Board of Trustees, a member of the Fiscal Office staff, a representative from Huntingdon College, and the conference historian (to be designated by the Commission).
 - B. There shall be a Conference Committee on Records composed of the presiding bishop, the secretary of the cabinet, the Registrar of the Division of Elders,

the Registrar of the Division of Deacons, the Candidacy Registrar, and the Registrar of the Local Pastor's Section, the chairperson of the Board of Trustees and the following conference officers: secretary, statistician/treasurer, editor of the *Journal*, executive director of the Conference Council on Ministries, chairperson of the Commission on Archives and History, historian, custodian of the Depository and/or archivist. The conference secretary shall be the chairperson of the committee. The committee shall elect a vice-chairperson, a secretary and a treasurer who, along with the chairperson and archivist, shall serve as the executive committee. The Records Committee shall operate under the constitution of the Commission on Archives and History.

56. There shall be a Board of Pensions and Health Benefits as provided by the *Book of Discipline* (**Par. 636**), composed of eighteen members elected to 8-year terms, arranged in four-year classes to include representatives of both lay and clergy of both sexes. The Joint Committee on Incapacity shall be constituted as provided by the *Book of Discipline* (**Par. 648**).
57. There shall be a Board of Trustees of the Annual Conference, elected as indicated in the *Book of Discipline* (**Par. 2512**).
58. There shall be an Assembly Grounds Board of Trustees, constituted as authorized by a Corporation Charter from the State of Alabama, record of which can be found in the **1958 Journal of this Annual Conference page 112, and all amendments thereto**. An updated copy of the constitution shall be printed in *The Conference Journal* at the beginning of each quadrennium.
59. There shall be a Council on Finance and Administration as provided by the *Book of Discipline* (**Par. 609**), composed of eight lay and five clergy members.
60. There shall be a Committee on Episcopacy as provided by the *Book of Discipline* (**Par. 634**), composed as there described.
61. There shall be an Episcopal Residence Committee as provided by the *Book of Discipline* (**Par. 635**), composed of the chairpersons of the Committee on Episcopacy, Council on Finance and Administration, and Annual Conference Board of Trustees and two at-large representatives. At least two members of this committee shall be women.
62. There shall be a Ministerial Committee on Investigation as provided by the *Book of Discipline* (**Par. 2703.2a**), which shall be composed of seven clergy in full connection, two lay persons, and six alternate members, five of whom shall be clergy in full connection, and one of whom shall be a lay person.
63. There shall be a Diaconal Committee on Investigation as provided by the *Book of Discipline* (**Par. 2703.3a**) which shall be composed of not fewer than three diaconal ministers and two alternates.
64. There shall be an Annual Conference Parsonage Committee whose purpose shall be to recommend to the Conference Board of Trustees the utilization and maintenance of housing for clergy persons assigned to the Conference Headquarters. This committee shall be composed of the chairperson of the Board of Trustees, the chairperson of the Council on Finance and Administration, the chairperson of the Conference Council on Ministries, one laywoman, other than the chairperson, from the Council on Finance and Administration and the Council on Ministries, named

by the two Councils; the following members without vote: the resident bishop, the executive director of the Conference Council on Ministries, and the conference treasurer.

The committee shall elect a chairperson and secretary.

65. There shall be a Conference Administrative Review Committee as provided by the *Book of Discipline* (**Par. 633**).

Division V — Daily Proceedings

2000 ANNUAL CONFERENCE
THEME: "A Day of New Beginnings"

Montgomery, Alabama
Sunday, May 27, 2000

WORSHIP SERVICE

THE OPENING WORSHIP SERVICE: The Alabama-West Florida Conference gathered at Frazer Memorial United Methodist Church, Montgomery, Alabama, for the opening service of worship, led by Mr. Joe Pat Cox, Song Leader. The theme of the opening worship service of Annual Conference is "2001-Day of Celebration." The Committee on the Episcopacy introduced our new Bishop, the Rev. Dr. Larry Goodpaster, and his family, who were greeted with a standing ovation. Bishop Michael Watson, Episcopal leader of the South Georgia Conference and previously a pastor of this Conference, preached. Special music for the pre-Conference Service and the Opening Worship Service was presented by a variety of choirs, including the Myrtle McLeod Chorale and "Gentle Spirit" of Toulminville-Warren Street United Methodist Church, and accompanied by an orchestra and choir from Frazer. Dr. Roy Watford served as Conference Organist, and Mr. Scott Borders as Conference Pianist.

BUSINESS SESSION

CONFERENCE BUSINESS SESSION: The Alabama-West Florida Conference of the Southeastern Jurisdiction of The United Methodist Church convened its annual session (it being the 173rd annual session since the organization of the Alabama Conference of The Methodist Protestant Church and the 169th annual session since the organization of the Methodist Episcopal Church and the 62nd annual session since the unification of the three major branches of The United Methodist Church and the 33rd annual session since the merger with the Evangelical United Brethren Church to form The United Methodist Church, and the 29th annual session since the merger with Central Alabama Conference and 13th annual session following the establishment of The Alabama-West Florida Episcopal Area) in the Frazer Memorial UMC, Montgomery, Alabama, on May 27th, 2001 at 8:30 P.M., with Bishop Larry M. Goodpaster presiding.

The Business session was opened with the singing of the traditional Hymn: "And Are We Yet Alive," led by Mr. Joe Pat Cox. Mr. Roy S. Dunnaway, Conference Lay Leader, gave the opening prayer. The Rev. Dr. Karl Stegall introduced Missionary Alex Awad from Bethlehem, East Bank.

ELECTION OF ASSISTANT SECRETARIES: The Rev. Mr. W. Thad Chesser, the Rev. Mr. Randy Greene, the Rev. Dr. Lance Moore, and the Rev. Mr. Steven Warren, were elected as Assistant Secretaries to the Conference.

ORGANIZATION OF CONFERENCE: The Rev. Mr. Neil Epler, Conference Secretary, explained that lay and clergy may sit together. He then moved that the Bar of the Conference be the platform, the secretaries work area, the main floor and the balcony from the center to the far right except for the guest areas. It was approved. Rev. Epler moved that all speeches and arguments made from the floor of the Conference be limited to three (3) minutes. Bishop Goodpaster stated that he wanted the conference to have open seating, with Lay and Clergy seated together, and encouraged all members to work and pray together with a kind spirit. He further stated the "traffic light" would not be used, but called upon the conference to follow the spirit of Christ in discussions and debates. Rev. Epler's motion was approved. Rev. Epler moved that persons who are not members of the Annual Conference but are representatives of Conference Boards and institutions be allowed to address the Annual Conference as required for their reports. Approved.

COMMITTEE ON THE JOURNAL: The Rev. Mr. Neil Epler nominated Mr. Curtis Henderson and the Rev. Dr. Roy T. Sublette to be the Committee on the Journal. They were elected.

ADOPTION OF THE AGENDA: Ms. Lynn Hamric, Secretary for the Journal/Editor, moved adoption of the printed Agenda from pages 8-12 in the Brochure of Reports. The Agenda was adopted.

APPROVAL OF THE 2000 JOURNAL: Ms. Lynn Hamric, Secretary for the Journal/Editor, moved the approval of the 2000 Journal. The Motion was seconded. It was approved.

STANDING RULES: The Rev. Dr. Lance Moore, Chairperson of the Committee on Standing Rules, lifted up the changes to the Standing Rules listed on an Addendum included in the Conference registration packets. These were to “Lay on the Table” overnight for consideration Monday morning.

LAY ORIENTATION: The Lay delegates remained in the Sanctuary for orientation by the Board of Laity led by Mr. Roy Dunnaway, Chairperson.

CLERGY SESSION: The Clergy delegates moved to the Fellowship Hall for an Executive Session. The Rev. Dr. Wesley Wachob presented the report of the Board of Ordained Ministry (see attached written report as amended/corrected). Others assisting with the report: Rev. Tonya Elmore, Rev. Dr. Jim Sanders, Rev. Dr. Tim Thompson, Rev. Rudy Heintzelman, Rev. Steve Warren and Rev. Ken Autrey. The Report of the Board of Ordained Ministry, once amended/corrected, was approved. Dr. Wachob dismissed the Executive Session and proceeded with the Order for Night Praise and Prayer.

2001 ANNUAL CONFERENCE MINUTES Monday, May 28th, 2001

MORNING SESSION:

WORSHIP AND BIBLE STUDY: Following a prelude by the Conference organist, Dr. Roy Watford, the Conference joined in singing. Bishop Larry Goodpaster led a Bible study entitled “The Vitality of Vision.” The morning service closed with singing “Be Thou My Vision.”

CONFERENCE BUSINESS SESSION: Bishop Larry M. Goodpaster reconvened the conference and introduced Huntingdon President Dr. Wanda D. Bigham, who greeted the Conference. Dr. John Ed Mathison welcomed the Annual Conference to Frazer Memorial. Bishop Joel McDavid also addressed the conference briefly.

COMMITTEE ON THE JOURNAL: Rev. Dr. Roy Sublette presented the Report of the Committee on the Journal, and the Conference approved the Minutes of the previous business session.

CONSENT AGENDA: Ms. F. Lynn Hamric, Journal Editor, presented the Consent Agenda on page 29 in the Brochure of Reports. Rev. T. Grant Parker moved for the Mission/Advance Committee report on pages 45-47 to be removed from the Consent Agenda. It was so ordered. Ruth L. Fuller, Darlington, UMC, expressed concerns regarding the report on page 85 Wesley Foundation of the University of West Alabama and their Easter Egg hunt. The Bishop referred her to Lisa Pierce and the Wesley Board of Directors, and the report remained on the Consent Agenda. The Consent Agenda was approved, as amended, by a show of hands.

BOARD OF MINISTRY: The Rev. Dr. Wesley Wachob, presented the Board of Ordained Ministry report. (See attached corrected report.)

PERMANENT DEACON: Rev. Rudy Heintzelman presented the Diaconal Ministries Report, and introduced the Rev. Jimmy Jeffcoat, who has met the requirements as a Diaconal Minister of Education. He was approved. Rev. Heintzelman continued the report by holding a moment of silence for Harvey Michael Gates, who died in May. Rev. Heintzelman next moved approval of the retirements (names are listed in the BOM Report). The retirees were approved. Heintzelman introduced two Diaconals to be ordained Monday night in the order of Permanent Deacon: Nicholas Robert Holler and Thomas Hosea Sharon. They were elected.

PROBATIONARY MEMBERS: The Rev. Steven Warren presented the Report on Probationary Members (See the attached report). Those elected at Sunday evening's Clergy Executive Session for Commission as Probationary Members in preparation for Elders orders were: Gail Ann Baughman, Brian Douglas Cowley, Pianapue K. Early, Jeffrey Clifford French, Mark Gordon Lilly, Darren Michael McClellan, Jeremy Phillip Mount, and Richard Upton Slinghuff.

ELDERS IN FULL CONNECTION: The Rev. Dr. Tim Thompson presented those who had been elected as Elders in Full Connection at Sunday evening's Clergy Executive Session: Diana Lou Barnes, David Ellis Edwards, Donna Lee Laity, and Donald Francis Smith. The Bishop asked of them the traditional Wesleyan questions. They will be ordained on Monday night.

RETIRING MINISTERS/SPOUSES:

The Rev. Dr. Jim Sanders reported that on Tuesday we will hold a recognition service for the following retiring ministers:

Elders: Fred W. Bailey, Edison F. Burleson, William E. Calhoun, Edward M. Cotton, Joseph W. Lisenby, Harry A. Stewart, and Charles R. Walker.

Associate Member: James B. Perry.

Local Pastors: Agnes Bottoms, Gerald H. Britton, Alvis Lee Ellingburg, Ronnie Floyd, Frank D. McClendon, James Isham Scarbrough, Sr. and Carl A. Weis.

MINISTRIES BEYOND THE LOCAL CHURCH:

The Rev. Allen Cassidy presented the report on Extension Ministries, and introduced the ministers in these various roles beyond the local church (see report for names).

LOCAL PASTORS:

The Rev. Tonya Elmore made the report of the Division of Local Pastors. Dr. Wesley Wachob, recognized the Local Pastors of the Conference, and asked them to stand. Wachob also remarked about the importance of the work of Associate Members.

Dr. Wachob mentioned the importance of the Ministerial Education Fund. The Board of Ministry Report was concluded.

ANNOUNCEMENTS: The Rev. Neil Epler, Secretary, asked the Conference to elect Bishop Mike Watson as an Honorary Member of the Alabama-West Florida Conference. The Rev. Thad Chesser seconded the motion. It was approved. Bishop Watson expressed his heartfelt thanks.

Mr. Dan Ireland, director of ALCAP, spoke of their work with the Alabama legislature on issues of gambling bills, death of grocery sales of alcohol, internet sales of alcohol, prostitution, and other legislative issues. He thanked the Conference for their prayers, and asked for financial support for ALCAP. The Bishop remarked on Mississippi's problems with gambling.

COMMITTEE ON STANDING RULES:

The Rev. Dr. Lance Moore referred to the Report of the Committee on Standing Rules on pages 13-28 in the Brochure, along with the Addendum of changes found in the Conference registration packets. Dr. Moore explained that most of the changes were required in order to keep our rules consistent with the year 2000 Discipline. He noted that the change to Rule 8, raising the fee for Conference campus lodging from \$15 to \$21, would not take effect until the next Annual Conference. The Bishop explained briefly each of the rule changes. Regarding the division of the Board of Evangelism/Worship into two boards, 1. Evangelism and 2. Worship and Spiritual Formation. The Rev. Dr. Kenneth Taylor of Forest Park UMC, asked for clarification regarding that Board's work in Spiritual Formation and the work of the Committee on Continuing Education and Spiritual Formation. The Bishop explained that despite some overlap, the two entities would address separate needs. Ms. Liza Petrel of St. Mary/Tabernacle Charge, remarked positively about the need for spiritual formation in keeping with the Wesleyan tradition. The Rev. Jim Carpenter, Director of the CCOM, added that the CCOM was in favor of the change. On another item, the Rev. Rob Gullede, Fairhope UMC, expressed concerns about changing the name of the Board of Missions to the Board of Global Ministries. The Rev. T. Grant Parker, Chair of the Conference Board of Missions, explained the rationale behind the change. The Rev. Dr. Ervin Daily, Chickasaw UMC, also gave further background on the change in terminology, and remarked that the change has been made previously by other conferences. All the changes were presented as a single package motion, and were approved.

ANNOUNCEMENTS: The Rev. Neil Epler, Secretary, asked the Conference to send greetings to Rev. Autis E. Price and sympathies to the family of the late Rev. H. Michael Gates. He also called a meeting of all tellers to receive ballot instructions.

RECESS: The Conference recessed to allow for preparations for the Order of the Day.

THE SERVICE OF COMMEMORATION: To commemorate the lives and ministries of pastors and their families who have died during the past Conference year. The Rev. Dr. Hannah Garret-Johnson preached, and Bishop Goodpaster led the litany of remembrance and Holy Communion. (The order of service, with names of deceased saints, is attached.)

The Conference recessed for lunch.

AFTERNOON SESSION:

REGATHERING/SINGING: The Rev. Michael Bryan led the conference in singing, "America the Beautiful"

MEMORIAL DAY RECOGNITION

The Rev. Dr. Wayne Perry, First UMC, Millbrook, presented a devotional about Korean War veterans, acknowledging their service and sacrifice as evidenced by 6,000 MIA's and 37,000 Americans killed. The Rev. Marvin Keron Vickers, Jr., delivered a prayer for Memorial Day.

Bishop Carl J. Sanders was asked to sit beside Bishop Goodpaster at the table.

Bishop Goodpaster recognized two people who have blessed him during the past few years, Bishop Marshall L. (Jack) Meadors and wife, Hannah.

BOARD OF LAITY REPORT

The Conference Lay Leader, Mr. Roy S. Dunnaway, reported on the excitement of the work of the Board of Laity. The new Discipline has made changes which make a closer relationship between laity and clergy, and provided more opportunity for the Lay Speaking ministry. One goal of the Board's work is to offer leadership training of laity. He invited everyone to the Laity Banquet Tuesday night.

CONFERENCE DIRECTOR OF LAY SPEAKING REPORT- The Rev. Cliff Cobb gave the Lay Speakers Report on behalf of Mrs. Judy Reiter. Added to the list of District Directors of Lay Speaking in the Brochure of Reports were Mrs. Mary Renfro for the Baypines District and Mrs. Gayle Jordon for the Greenville District. The Bishop asked all Certified Lay Speakers to stand and be recognized.

UNITED METHODIST MEN (UMM) REPORT

Mr. Tom Carter, Conference President of UMM, reported on some of the goals of UMM, which include encouraging daily Bible Study and spiritual growth in Christ, and a desire to unite clergy and laity. He announced the 2000 Men's Odyssey in July. He also announced the Bishop's Scouting Dinners in Montgomery, Mobile and Dothan set for the Fall.

UNITED METHODIST WOMEN (UMW) REPORT

Mrs. Dorothy Ree Booker, Conference UMW President, shared their work and plans. She praised the nine UMW District Presidents for their hard work and dedication. She reported that 351 were in attendance at the UMW annual meeting in October, 2000. Leadership training was held twice in the Conference. The UMW held the March Spiritual Enrichment Retreat, "Journey in Song," and in April they held Mother/Daughter Day.

THE COOPERATIVE SCHOOL OF CHRISTIAN MISSION

Mrs. Nell Chance referred to the report on page 116 in the Brochure, and invited everyone to the 2001 school to be held in July 26-29, at Blue Lake, with the theme "Shalom."

CONFERENCE COUNCIL ON YOUTH MINISTRIES REPORT

Youth Delegate and President of the CCYM, Olivia Poole, reported on changes in the CCYM constitution and by-laws, and announced two upcoming events: Energize and Spring Fling. "Connection 2002" is to be a national event hosted by us, the Southeastern Jurisdiction. She also announced that Charles Epler will represent our Conference at the "Connection 2002" national youth event hosted by the SEJ. She invited the youth delegates to stand and be recognized.

District Lay Leaders were recognized and applauded by the conference.

COMMITTEE ON PETITIONS AND RESOLUTIONS: The Rev. Dr. Mark LaBranche introduced the Petitions and Resolutions found on pages 162 and following in the Brochure of Reports. He updated the report to be consistent with the year 2000 Book of Discipline paragraph number references. In addition to those listed in the Brochure, Dr. LaBranche lifted up additional resolutions on handouts: one regarding Wesley Biblical Seminary, one on Scouting, and a Resolution to Encourage Boycott of Phillip Morris Products.

Personal Privilege: The Rev. Dr. Larry Bryars told of the upcoming 10 day "heritage tour" of Wesley's England, led by Bishop Larry M. Goodpaster.

The Bishop called for a short break for singing.

REPORT OF THE BOARD OF MISSIONS

The Rev. T. Grant Parker, Chair, Board of Missions, referred to their report on page 45 in the Brochure of Reports. He invited others from the Board to the stage. The Advance Committee report, which had been taken off the Consent Agenda, was now considered. Rev. Parker asked that the following new congregations become Advance Specials: Celebration UMC (Bay Pines District), Cornerstone UMC (Montgomery/Opelika), North Ridge UMC (Montgomery/Prattville) (Advance Specials). The Rev. Don Kirsch of Good News UMC volunteered that their church could be taken off Advance Special if it would help someone else. Jubilee Shores was listed incorrectly in the report; it is now in the Bay Pines District. The report, as corrected, was approved.

COMMITTEE ON HEALTH AND RESPONSE

Mrs. Ruth Ann Powers, Chair of Health and Response Ministries, lifted up the report on page 50 of the Brochure of Reports. She encouraged churches to look at church accessibility issues, among other items.

United Methodist Children's Homes

Mrs. Powers introduced Mr. Roy McLaughlin, Director of the United Methodist Children's Homes. Their report is found on page 55 of the Brochure of Reports. He reported that despite the growing number of seriously disturbed children (45% of their children have psychological diagnosis), 70% of discharged children have had successful outcomes. He noted the need for scholarship aid, for volunteers and expressed appreciation for current volunteers.

United Methodist Homes for the Aging

Christopher W. Tomlin, Vice President of the UM Homes for the Aging, reported on behalf of Director Rev. A. Wray Tomlin and cited their report on pages 58-60 of the Brochure of Reports. He spoke of the mission of the UM Homes for the Aging, which is primarily to seek to be Christian communities. He reported on the opening of the first two facilities opened in Florida (in Panama City and Pensacola) and of new homes in Daleville, Mobile and Anniston, Alabama.

Conference Golden Cross Program

Mrs. Ruth Ann Powers reported on behalf of Rev. Thomas Sowell, and referenced the report on page 50.

Mrs. Powers reported that Ms. Guthrie Childs will secede her as chair of this group (Committee on Health and Response Ministries). Ms. Childs then gave a brief report regarding her concerns, particularly wholistic wellness and health ministries.

The Conference heard a brief report by Missionary Alex Awad of Bethlehem Bible College in the East Bank. He asked for prayers regarding refugee camps, and the terrible situation in Jerusalem/Palestine. Asked for action and influence to stop attacks.

REPORT OF COMMITTEE ON NOMINATIONS

Rev. Neil Epler, Conference Secretary, presented a handout sheet with the Conference nominations, and added the following corrections and updates to the sheet entitled, "Nominations Report 2001":

Troy Wesley Foundation of Board of Directors:

Class of 2002

Mr. Ernest Holland
Mr. John Fletcher Segrest
Rev. Robbins Sims

Class of 2003

Rev. Jack Hale
Mrs. Mary Richards
Mrs. Sybil Allen

Class of 2004

Rev. Bob Barr
Mrs. Marlo Bradsher
Mr. John Autney

Tuskegee University Wesley Foundation Board of Trustees

Class of 2002

Rev. Cory Smith
Mrs. Barbara Lane
Rev. Mike Gaby

Class of 2003

Mrs. Dandy Maxwell
Mrs. Barbara Lane
Rev. Jason Adams

Class of 2004

Rev. Dr. Karl Stegall
Ms. Heather Steward
Rev. Dr. Walter Albritton, Jr.

Add to the Huntingdon College Trustees. **Class of 2004:**

Mr. Arthur C. Masingill, Trustee-at-Large

On Page Four. Methodist Homes for the Aging: Doug Williams was listed twice, when it should include both Rev. Dr. Doug Williams and Rev. Dr. Doug Newton.

These, along with the others not changed on the Nominations Report, were elected.

COMMITTEE ON CONSTITUTIONAL AMENDMENTS

The Bishop called upon Mrs. Jean Sublette, Conference representative to the Constitutional Study Committee of the General Board of Discipleship, to introduce the 11 Constitutional Amendments, which come to us from the last General Conference, and which are found in the Brochure of Reports, pages 173-178. She explained that the amendments, in order to take effect, must be passed by a two-thirds aggregate vote of all Annual Conferences in the Connection. She explained that a number of the amendments-numbered 1, 2, 3, and 6-are concerned with correcting and updating our constitutional language regarding the merger with the Evangelical United Brethren denomination, which took place decades ago. Amendment number 5 addresses the issue of racial justice. Mrs. Sublette explained that Amendment number 9 would establish two new age categories for young people elected as members of annual conferences. Amendments numbered 4, 7, 8, 10, 11 all related to the issues of baptism, profession of faith and the definition of church membership.

Bishop Goodpaster then stated that Amendments numbered 1, 2, 3, 6, regarding the 1968 EUB merger, would be discussed first. There were no questions or debate on these. Mrs. Sublette next presented Amendment 5, regarding racial justice throughout the world. The Bishop invited discussion or questions, and again, there were none.

Mrs. Sublette brought forward Amendment number 9, which identifies two new age categories. Discussion ensued. The Rev. Rob Gullledge, Fairhope UMC, expressed concerns about changes to the terminology in this amendment, regarding professing members," which would be affected by the other amendments on baptized/professing members. Bishop Goodpaster answered, saying that concern would be addressed in the separate discussion, and would recognize Rev. Gullledge again when the "professing members" amendments are discussed. Mr. Gary Swanson, Trinity UMC, Opelika, questioned the wisdom of referring to "30 year olds" as "young people." (A speech against the amendment.)

Ms. Olivia Poole, Youth Delegate, shared a youth perspective on the amendment. Mrs. Carolyn OCain, St. Mark UMC, Montgomery, stressed that we need to encourage participation by our youth and children. (A speech for the amendment.)? Mr. Alan Keel, Myrtle Grove UMC, also stated that this amendment might be a way to help include young persons more in the polity/government of the church. (A speech for the amendment.)

The Rev. Dr. Doug Newton, Panama City, Florida, expressed concerns about how the

amendment would affect the attendance of young people at meetings. Ms. Jeni Lee, Assistant Director of CCOM, expressed mixed feelings about the amendment. She reported that the current dates for Annual Conference are difficult calendar times for youth/college-age delegates, hindering their attendance. She felt the amendment was ambiguous in how we might identify and categorize people under the new language.

Mr. Joshua Claunch, Youth Delegate, Panama/Mariana District, also questioned how this amendment would affect elections of youth to other functions and positions. The Rev. Neil Epler offered a point of clarification regarding how youth delegates are currently elected.

The Rev. Alan McBride, Camden Charge, shared concerns about the lowering of young adult participation by this new language. (A speech against the amendment.) Bishop Goodpaster then opened discussion on the Amendments 4, 7, 8, 10, and 11.

Again Mrs. Jean Sublette explained that some of the purposes of these amendments are to clarify the definition of baptized members and professing members, to attempt to recover the Biblical meaning of a church “member,” and keeping with the paper “By Water and the Spirit,” to emphasize God’s grace toward children. She suggested that our theology and our liturgical practice (as in the rituals found in the Book of Worship and the UM Hymnal) are not aligned, and these amendments aimed at making that language more consistent.

Rev. Rob Gullede, Fairhope UMC, raised a question of whether these amendments would have the result of keeping inactive “members” on the rolls past age 18. Mrs. Sublette answered that she believed later legislation would address that concern regarding roll keeping.

The Bishop shared his understanding that a new category would be created for current constituents who are baptized but not professing.

Rev. Gullede then said he was hesitant to make a change in wording prior to receiving legislation regarding how the wording would be implemented. He spoke against the amendments.

The Rev. Ronnie Beardon, appointed to attend seminary, spoke against the amendment by suggesting that the definition of “member” is blurred.

The Rev. Joe Reams, St. Mark UMC, Mobile, cited the positive message of a theology of grace evoked by these amendments, and spoke for passage. The Rev. Dr. Roy Sublette, Retired Clergy, rose to speak against the amendments, citing a variety of reasons, including Wesleyan Tradition and concerns for how the amendments might hamper evangelistic outreach.

The Rev. Dr. Gorman Houston, Prattville 1st UMC, spoke for the amendments by pointing to the fact that families do not have “preparatory” members, but include everyone as members of the family.

Rev. Charles Smith, Woodbine UMC, spoke against the amendment. While supportive of the concept of prevalent grace, he stated that we cannot be “robed in Christ” until we can make an adult decision.

The Rev. Dr. Larry Teasley, York UMC, questioned whether adoption of these amendments might somehow lay the groundwork for a later compromise of the homosexuality legislation in the UM Discipline.

The Rev. James Meadows, Brantley UMC, cited John Wesley and spoke against the amendments

The Rev. Dr. Henry Roberts affirmed the amendments as ones which might bring clarity to a confused situation.

Mr. Billy Joe Rish, Port St. Joe UMC, called the previous question. His motion was seconded and approved, and the amendments came to a vote.

Bishop Goodpaster explained that we will vote for each amendment one at a time on written ballots. Lay and Clergy tellers will collect each ballot, count the votes, and report the vote on Tuesday. A vote was taken. The Bishop thanked everyone for the good spirit in which this vote was taken.

ANNOUNCEMENTS by Rev. Neil Epler: A prayer concern was lifted up for Rev. Floyd Enfinger who has been ill. Also, Melissa Miller of Millbrook UMC, will be facing brain tumor surgery in Australia. Prayer is requested. The Secretary also reported that 1183 delegates were registered for Conference.

RECESS: Bishop Goodpaster directed the Conference into a recess until the Ordination Service at First United Methodist, Montgomery.

ORDINATION SERVICE:

The Service of Ordination of Deacons and Elders was held at 7:00 pm at First UMC Montgomery. Bishop Marshall "Jack" Meadors delivered the sermon. Bishops Paul Duffy, Larry Goodpaster, Joel McDavid, Jack Meadors and Carl Sanders assisted in the service. A list of all Ordinands is found in the morning minutes and in the evening program (attached). At the conclusion of the service a reception was held in honor of all the ordinands and their families. The conference was then in recess until Tuesday morning.

MINUTES OF THE 2001 ALABAMA-WEST FLORIDA CONFERENCE Tuesday, May 29, 2001

MORNING SESSION

BIBLE STUDY: Song Leader Rev. Michael Bryan led the session in singing the hymn, "When We All Get to Heaven." Following the heart-felt singing, Bishop Goodpaster called upon Demopolis District Lay Leader Wade Drinkard to open the session with prayer. "The Vibration Of Vision" was the title of our morning Bible Study, led by Bishop Goodpaster.

BUSINESS SESSION:

Bishop Goodpaster reconvened the business session.

REPORT OF THE COMMITTEE ON JOURNAL

Mr. Curtis Henderson, having reviewed the minutes of the previous day's business, moved the adoption of the minutes. Approved.

COKESBURY BOOKSTORE REPRESENTATIVE

Mr. Drew Jones addressed the conference and expressed gratitude for the opportunity to serve the Conference. Mr. Jones mentioned that a new Disciple Bible Study, "Disciple 4," was being released. He also reported that their website, Cokesbury.com, has been popular. General Conference has earmarked 25% of profits to the Central Conferences. Mr. Jones and Dr. John Ed Mathison presented a check to Bishop Goodpaster for the Conference in the amount of \$10,396. Bishop Goodpaster expressed his appreciation on behalf of the conference.

OLAN MILLS REPRESENTATIVE

Mr. Don Morris spoke of our conference's relationship with Olan Mills. He reported that our clergy directories are available. Mr. Morris presented a check of \$3000 to the Conference.

BLACK COLLEGE FUND

Mr. Curtis Henderson introduced Mr. Rupert Thomas, a student from Philander-Smith College in Little Rock, Arkansas. Mr. Thomas told the conference to never give up our journeys. He spoke of the importance of Black Colleges, asking the Conference to support the Black College Fund.

BOARD OF HIGHER EDUCATION AND CAMPUS MINISTRY

The Rev. Bill Elwell, Chair, said that although there are nine Wesley Foundations at work, there are still many individuals who do not have contact with the church, and that our task is not finished regarding campus ministry. He encouraged churches to support the Conference ministry of Higher Education and Campus Ministries. Rev. Elwell introduced President Neil Berte of Birmingham-Southern College, who provided an update on the college. President Berte recognized Bishop Duffey for his 50 years of service to the college for which Bishop Duffey expressed appreciation. Dr. Wanda Bigham, President of Huntingdon College introduced recent graduates: Pedro Mayor, Coretta Askew, Jeremy and Laura Steele, who each spoke of the value of Huntingdon to their life and faith. Bishop Goodpaster made note of the fact that President Bigham is the President of the University Senate of the United Methodist Church for the entire U.S. The Rev. Mr. Robert Spicer, Director of the Alabama State University Wesley Foundation, spoke of their efforts to re-invigorate its ministry. He cited his report on page 76 of the Brochure of Reports. The Rev. David Goolsby, Director of Auburn Wesley Foundation spoke of their work at Auburn University; the Rev. Mrs. Amy Persons Parkes of the Troy Wesley Foundation spoke of Campus Ministries there. Ms. Heather Stewart spoke on behalf of the Tuskegee Institute Wesley Foundation. Mr. Mike Dillaber of South Alabama Wesley Foundation gave thanks for support for their ministry in Mobile. The Rev. Bob Bailey spoke on behalf of the University of West Florida and Pensacola Junior College Wesley Foundations, lifting up the need to reach more students by giving our full support to these ministries. Ms. Lisa Pierce, Director of the Wesley Foundation of the University of West Alabama reported that though it was once one of our smallest Foundations, it is now becoming one of our largest. The Rev. Elwell concluded their report.

UNITED METHODIST FOUNDATION AND DEVELOPMENT FUND

Mrs. Terri Turner, Director of the Foundation, referred to the report on page 113 in the Brochure. Mrs. Turner introduced Mr. Tom Morris, Chairperson of the Foundation's Board of Directors, and the other board members on the Foundation. Mrs. Turner spoke of the importance of investing, developing good stewardship, and discovering the unique gifts we each have to serve others.

BALLOT RESULTS

Bishop Goodpaster reported the results of the vote on the Constitutional

Amendments: 1. 518 yes /27 no, 2. 524 yes /23 no, 3. 523 yes /17 no, 4. 267 yes! 244 no, 5. 491 yes /43 no, 6. 515 yes /34 no, 7. 276 yes /242 no, 8. 299 yes /236 no, 9. 261 yes/259 no, 10. 307 yes/208 no, 11. 300yes/219no.

RECOGNITION OF RETIRED MINISTERS

The Rev. Dr. Jim Sanders recognized the Rev. Larry Mosely for his work. The Rev. Joe Lisenby spoke on behalf of the retiring class. He cited Henri Nouwen's book *Can You Drink the Cup*, and spoke of the challenges of ministry. Rev. Lisenby encouraged the incoming ministers to "remember you are empowered by Almighty God to enlist and empower others for service."

Rev. Donald Smith spoke on behalf of the incoming class, "accepting with humility and honor the responsibility" of following in the footsteps of the retiring class. He said, "We want you to know the great work you have done is not in vain, for you are passing the mantle on to the best class of Elders the Lord Almighty has ever seen. We accept the responsibility to tell the world that Jesus Christ is Lord."

The Rev. Dr. Jim Sanders introduced the retiring class to the conference:

Elders: Fred W. Bailey, Edison F. Burleson, William F. Calhoun, Edward M. Cotton, Joseph W. Lisenby, Harry A. Stewart, and Charles R. Walker.

Associate Member: James B. Perry.

Local Pastors: Agnes Bottoms, Gerald H. Britton, Alvis Lee Ellingburg, Ronnie Floyd,

Frank D. McClendon, James Isham Scarbrough, Sr. and Carl A. Weis. By ovation, the Conference showed its appreciation of these retirees. Bishop Goodpaster offered a prayer of thanks for the retiring class.

THE WORSHIP SERVICE

The service opened with the Children's Choirs of Prattville UMC and Whitfield UMC, led by Mr. R. Scott Roberston. A solo was offered by Ms. Emily Hill. Bishop Marshall L. 'Jack' Meadors brought the message.

The Conference recessed for Lunch.

AFTERNOON SESSION

The Praise Band from Aldersgate UMC led us in music as we gathered, Timothy Parker of Moundville UMC of the Demopolis District led the conference in prayer.

BUSINESS SESSION

Bishop Goodpaster reconvened the business session and introduced Bishop Paul Duffey who would sit with him at the Bishop's table during the session.

COMMITTEE ON RESOLUTIONS AND PETITIONS

The Rev. Dr. Mark Labranche, Chair, brought the report of the Committee on Resolutions and Petitions. On all resolutions where Book of Discipline references were cited, Dr. Labranche updated these to match the new 2000 Discipline.

Dr. Labranche presented the resolution on Scouting. Mr. Robert Powell, First UMC. Dothan, spoke to the resolution concerning Scouting. Mrs. Boots Guthrie, Point Washington, offered an amendment to include "Girl Scouts" along with "Boys." The Rev. Rob Gullede argued that the issue of concern was only Boy Scouting in particular, not Girl Scouts. Mr. James Meadows of Brantley UMC gave information concerning Scouting. The Guthrie amendment was defeated. Mrs. Guthrie proposed another amendment that would change the phrase "Scouting Programs" to "Boy Scout programs" and "Scouting organizations" to "Boy Scout organizations." The amendment passed. Mr. Matthew McCawley, Youth Delegate from Kingswood UMC, spoke in support of Boy Scouting. Resolution passed.

The Resolution regarding the Wesleyan Biblical Seminary was presented by Dr. LaBranche. The Rev. Sam Persons Parkes, Union Springs UMC, had a question of the school. The Rev. Andy Gartman of Pleasant Valley UMC asked a question regarding the purpose of the resolution. The resolution passed.

Resolution Number 1 was presented with changes from the committee: in paragraph 2, delete the phrase "and the United Methodist Church is a willing partner in the act of abortion"; in paragraph 3, delete the phrase "and this nation has seemingly lost the will to discern right from wrong." The Committee also recommended changing the wording of the "Now Therefore Be It Resolved Section" to "—withhold any funds used in the performing of abortion services", and deleting the remainder of the section. Mr. Allen Keel, Myrtle Grove UMC, spoke against the changes. The conference approved it as amended.

Resolution Number 2 was presented. The committee recommended concurrence after striking some phrases in the final paragraph, so that it might read, "Now be it therefore resolved: that the AWF Conference affirm this position and petition the General Board of Higher Education and Ministry to ask all United Methodist affiliated Education Institutions to prohibit the presence of alcoholic beverages on their campuses." Rev. Harold Bordages spoke against the changes. The resolution passed as amended by the Committee.

Chairperson of the Committee, the Rev. Dr. Mark Labranche, then called attention to

the Resolution Calling for the Boycott of Kraft Products, owned by the R. J. Reynolds Tobacco Company. Said Resolution was recently passed by the General Board of Church and Society, endorsed by the Conference Board of Church and Society and recommended by them for action by the Annual Conference. Rev. Dennis Carlson of Fort Deposit, Chairperson of our Conference Board of Church and Society, spoke in favor of the committee's recommendations. Ms. Tern Howard from St. Paul made an inquiry of the products. Mr. George Davis, Tanner-Williams, asked a question. Rev. John Thomas, Summerville UMC, spoke against. The Rev. Mrs. Amy Persons Parkes reported that Phillip Morris/Reynolds Tobacco Co. has made plans to sell Kraft. To answer an inquiry, the Bishop stated that the Social Principles do stand in opposition to the use of Tobacco Products. Rev. Rob Gullede said the sale of Kraft would not change the need for this boycott. Mr. Brian Cowley asked if we were dealing only with Macaroni and Cheese or all Kraft Products? Response: all products. The Resolution passed, 315 yes, 254 no.

Dr. LaBranche referred to Petition 1 on page 164, stating that the committee would concur, after striking the third full paragraph. After brief discussion, the conference supported the committee's recommendation and voted concurrence.

Petition 2 was presented by the Committee, with changes in the "We Respectfully Petition—:" section i.e. after SEJ Conference substitute "—in its current effort to provide more oversight and direction to Emory University." The Rev. Dan Morris, Millbrook UMC, offered a substitute motion "I move that Petitions 2 through 8 and 10 be referred to our Conference Board of Higher Education and Campus Ministry for the purpose of study, clarification, and action. A progress report is requested from that Board for the 2002 session of The Alabama-West Florida Conference." Rev. James Meadows of Brantley asked a question. Rev. Morris responded. Mr. Charles Holston, Montgomery-Opelika District, spoke in support of the original petition and against the amendment. Ms. Elizabeth Andrews of First UMC Pensacola addressed the conference, stating she would like to hear a representative of Emory speak to this matter. Bishop Joel McDavid spoke in support of the integrity of Emory University and of the graduates of Candler School of Theology who are present. Rev. Amy Persons Parkes stated that, according to the Discipline, the Board of Higher Education does indeed have the authority to study and take some action on this matter. Mr. George Morris asked a point of clarification. Mr. Charles Holston stated that efforts had already been made to receive answers from Emory, without satisfactory responses. The substitute motion failed. Original Petition, with the striking of paragraph three, passed.

On Petition Number 3, the Committee recommended non-concurrence. The delegate from East Brewton UMC made an inquiry. The committee was supported.

On Petition Number 4, the Committee recommended nonconcurrence. The Rev. James Meadows spoke against the committee's recommendation. The Rev. Rob Gullede spoke against nonconcurrence. Nonconcurrence failed, the petition was then approved in its original form, and will be presented to the 2004 Jurisdictional Conference.

On Petition Number 5, the Committee recommended concurrence. The Petition passed.

Petition Number 6 was presented by the Committee, which recommended concurrence after slight changes as follows: change the first full paragraph to read, "We respectfully petition the Emory University Board of Trustees to hereby rescind its previous decisions, that under specific circumstances, permits same-sex union to be performed on Emory University property, i.e., United Methodist property and now declare a complete ban on any/all such ceremonies." The Rev. Dr. Lawson Bryan of Dothan First UMC spoke on behalf of the committee's recommendation. Mr. George Morris of Forest Park, Pensacola, spoke against the committee's changes. The Petition was passed as per committee recommendations.

Petition Number 7 was presented by the Committee with a recommendation of noncon-

currence. Mr. Charles Holston commented in favor of the petition. The Rev. Ralph Sigler, Harvest UMC, spoke against the committee's recommendation. Mr. Scott Hohn spoke in support of the committee's recommendation, stating that it would be insulting to Jewish students at Emory. Rev. Harold Bordages spoke against the committee's recommendation. The Rev. Dr. Wesley Wachob, Ashland Place UMC, spoke in support of nonconcurrency. The committee's recommendation of nonconcurrency passed.

On Petition 8, the Committee recommended concurrence, after deleting the last two paragraphs. The conference voted to support the Committee's recommendation.

On Petition 9, the Committee recommends postponement by way of nonconcurrency. Mr. Billy Turner of Rutledge UMC offered an amendment that if the Committee's suggestion were to fail, then the original petition would be put into effect. Bishop Goodpaster offered direction. Mr. Turner withdrew his amendment. The Rev. John Thomas of Summerville UMC spoke against the Committee's recommendation. Rev. Steve Wiley supported the committee. Mr. Charles Holston made a statement in favor of passing the Petition immediately. Recommendation of nonconcurrency and delay was supported by a vote of the conference.

On Petition 10, the Committee recommends concurrence. Mr. Jody Thompson, First UMC Montgomery, asked the conference to re-think our goals and the problems that we have, and instead of devoting such energy to concerns over Emory, direct our efforts toward taking Jesus Christ to the world. The conference voted to approve Petition 10.

On a resolution regarding the need for peace in Middle East, Dr. Labranche asked the Conference to refer this to the Conference Board of Church and Society. Ms. Diane Harris, Mt. Zion East UMC, asked if such resolutions and petitions require a signature or identification of the person or group drafting it. The answer was yes. Conference supported the committee. The petition was referred.

Dr. Wesley Wachob took a moment of personal privilege to stress the need for intelligent biblical scholarship when debating these moral issues, and recommended the book, *The Moral Vision of the New Testament*, by former Emory scholar Richard B. Hayes.

Mr. Gus Howerton, Honeyville UMC, made a comment concerning the need for a Biblical basis concerning this issue.

Bishop Goodpaster called for a brief break, and prayer. The Bishop then introduced the Fraternal Delegate from the North Alabama Conference, the Reverend William D. Prickett. Rev. Prickett brought greetings and shared remarks for his "sister Conference."

CONFERENCE COUNCIL ON MINISTRIES

Rev. Jim Carpenter, Executive Director of CCOM, began his report by discussing the planning process and seeking of opinion which is being called "Visioning." He shared a story and video from the book, *Who Moved My Cheese?* Bishop Goodpaster asked, "Can we move to the new cheese?" The Bishop encouraged everyone to attend the small groups to participate in the Visioning process. The conference session recessed until the evening service.

EVENING

LAITY BANQUET

The Laity Banquet was held at Frazer Memorial Fellowship Hall.

WORSHIP SERVICE

The evening began with singing led by Michael Bryan, Bishop Goodpaster opened with prayer.

The Rev. Ron Lee recognized the Small Membership Churches, reminding those gathered that two-thirds of our churches are small membership churches. The Small Membership Church of the Year Award was announced, as follows:

DISTRICT WINNERS:

DISTRICT	SIZE 1-75	SIZE 76-150
Baypines	none	none
Demopolis	Arlington	Stewart [winner]
Greenville	none	Brantley
Marianna/PC	Greenwood	Good News
Mobile	Sunflower	Dauphin Island
Montgomery/O	Alexandria	White Oak
Montgomery/ P	Korean	none
Pensacola	New Bethel	Pineview
Dothan	Magnolia	none

CONFERENCE WINNERS: Stewart UMC of the Demopolis District was the overall winner for the 76-150 size category, and Korea UMC of the Montgomery/Opelika District overall winner for the 1-75 size category.

Evening worship began with the music by Aldersgate Praise Singers. A Special Offering was taken for AWF Conference Disaster Response. Bishop Marshall Meadors delivered a brief sermon, among numerous other speakers.

**MINUTES OF THE 2001
ALABAMA-WEST FLORIDA CONFERENCE
Wednesday, May 30th, 2601**

MORNING SESSION

WORSHIP AND BIBLE STUDY

The Bishop led the conference in singing a hymn. Bishop Larry Goodpaster presented our Bible Study on the topic, "Vocabulary of Vision."

BUSINESS SESSION: Bishop Goodpaster reconvened the session. Mr. Curtis Henderson, Committee on the Journal, gave the report on the minutes from the previous day and moved its adoption. It was approved. Minutes for this day, Wednesday, were approved in advance, pending review of the Committee on the Journal. Bishop Goodpaster then extended thanks to the Committee on the Journal, the Rev. Dr. Roy Sublette and Mr. Curtis Henderson, to the Conference Secretary, the Rev. Neil Epler, and the Assistant Secretaries.

ARCHIVES AND HISTORY REPORT

The Rev. Leonard Shults presented the report, and listed some of the award winners which include: Small Membership Church of the Year Award: Korea UMC (1-75 member category), Stuart UMC (75-150 member category); Local Church Heritage Award: Lafayette Street UMC; Special Heritage Award, Morgan's Chapel, Bon Secour.

CCOM REPORT (continued from the previous day)

The Rev. Chip Hale referenced their report on page 30 of the Brochure, and reported on the "Visioning" process of the previous day. He then invited Mr. Curtis Henderson to the podium, who presented a Crusade Scholarship award to Mr. Kevin Simpson, Toulminville-Warren St. UMC.

COMMISSION ON THE STATUS AND ROLE OF WOMEN (COSROW) Mrs. Martha Woods, Chair of COSROW, presented the Alice Lee Award, given to an outstanding Christian woman who has broken barriers and forged new pathways, especially for women. The award-winner for 2001 was Mrs. Nell Chance of Monroeville First UMC, previous Conference President of United Methodist Women. Mrs. Chance accepted the award with gratitude both to COSROW and to Ms. Alice Lee herself, who Mrs. Chance cited as a mentor.

The Rev. Dr. Joe Lisenby asked for prayers for Leon Hilyard, who is hospitalized. The Total Offering from Tuesday night was \$6,374. The total registration for the year 2001 Annual Conference was 1,074. (How could this be correct when on Monday, Neil Epler announced the registration of 1183 delegates toward conclusion of Monday's session?)

BOARD OF PENSIONS

Mr. Jim Hall, Chair, brought the report (found on pages 122-131 in the Brochure of Reports). He reported that health insurance claims will rise an estimated 13% in the year ahead, and he shared some of the challenges the Board and the CFA office face in dealing with health insurance, and the continuing need for additional voluntary contributions from participants. Under the category of "Pensions," Mr. Hall explained that increased apportionments needed in that category stem partly from significant increases in disability coverage. The Rev. Thad Chesser called attention to page 127 of the Brochure of Reports, where a typographical error should be corrected in item 1: the year 2000 should have read "2001." The Report was approved.

The Rev. Dr. Karl Stegall, First UMC, Montgomery, corrected the agenda by stating that Spouses Luncheon had been changed to a 10 a.m. Brunch.

COMMISSION ON EQUITABLE COMPENSATION The Rev. Davis W. Rhodes, Chair of the Commission on Equitable Compensation, lifted up the report found on page 103 of the Brochure of Reports. He spoke of the value of equitable salaries, and of their commitment to be good stewards with this apportionment. Then he moved to page 106, where the Schedule for Equitable Salaries is found. A correction: the year in line 17 should read "2002." Rev. Rhodes moved the schedule's adoption. It was approved.

COUNCIL ON FINANCE AND ADMINISTRATION: Rev. Gary Daniel, Chair of CFA, brought the report, found on pages 132-142. He thanked Ms. Lynn Hamric, Journal Editor, and the Rev. Tim Meadows, Conference Registrar, for their work in preparation for this conference. He emphasized the importance of keeping deadlines on submitting reports to the Journal Editor. He then lifted up for vote Report Number 10 on District Superintendent's reimbursement, page 140 in the Brochure of Reports. Report No. 10 was approved. Report Number 7 on 2002 Apportionments was lifted up from page 137. He noted an increase in the item for Archives and History. The total Conference Budget is \$12,610,169, a 5% increase. The Rev. Dr. Joe Lisenby cited an error in the Brochure; the Interdenominational Cooperation Fund on page 137; it should read \$39,148.

Mr. Doug Merkle, First UMC, Panama City, raised concerns about the continuing increase in apportionments and a loss of confidence in the Conference's fiscal practices. Motion to table the Report Number 7 until such time as the proposed rate of increase in the budget from 2001 from 2002 does not exceed the rate of increase of the Conference financial strength from 1999 to 2000. The motion was defeated.

Mr. Jim Barnes, Demopolis District, asked a question regarding apparent deficits as indicated by parentheses. Rev. Daniels explained that these were not deficits, but were a breakdown of a larger number. The Apportionments were approved as presented.

In response to the concerns voiced in the previous motion to table, Rev. Daniel explained that indeed there are concerns about the combination of lower apportionment giving and increased spending which will need to be addressed, and both Rev. Daniel and the

Bishop reassured the conference that their leadership were committed to dealing with these stewardship issues.

The Bishop placed all of the first 12 reports of CFA before the Conference for a package vote of approval.

The Rev. Brad McClain, Fairhope, moved an amendment to Report No. 8, item 2, to read as follows: First Year: no apportionment; 2nd year: 25%; 3rd year 50%; 4th year 75%; 5th year 100%. The amendment passed.

The full report as amended, with the exception of Report Number 13, was adopted.

Then Rev. Daniel presented Report Number 13, Health Insurance Campaign Feasibility Study, on page 141 the Brochure of Report. While the concensus was that the Health Insurance is worthy of our financial support, but that a Capital Funds campaign was ruled out for the time being. He stated they will continue to work on possible solutions and will later bring ideas to the Conference. Mr. Alan Keel, Myrtle Grove UMC, stated his strong feelings that the Conference find ways to support those, especially the youngest and the oldest, who are unable to pay health premiums. He suggested that we raise as much as \$25 million to subsidize our health fund apportionment. The Bishop then brought Report 13 to a vote. It was adopted. In conclusion, Rev. Daniel thanked the CFA members for their work. Mr. Frank Dunnwind reported that due to some churches filing their reports late, we only now could present the Statisticians Report (attached). The Conference celebrated a net gain of 306 members in the Annual Conference in the year 2000.

DISTRICT PROPOSALS

The Rev. Dr. Doug Williams brought several items of business from the Cabinet. First, Charge line changes were presented (see attached). These were approved as a package. Second, he presented the proposed property sales and changes (see attached). Judge Dale Segrest, Tallahassee UMC, expressed concern that the retention of mineral rights would be problematic. He moved that we reconsider the Carrville property resolution, deleting the line concerning retention of property rights. The motion was seconded. Rev. Rob Gullede spoke against the amendment. Judge Segrest's motion failed. All the property resolutions were passed individually.

ANNOUNCEMENTS: The Conference Secretary sent greetings and sympathies to Mrs. Margaret McCaren, whose husband recently died.

COMMITTEE ON COURTESIES AND APPRECIATION: The Rev. Dr. Wesley Wachob, Chair of Courtesies, expressed thanks to Dr. John Ed Mathison and the Staff and People of Frazer Memorial UMC. He expressed gratitude to First UMC, Montgomery, for hosting the ordination service. He thanked Bishop Meadors for his preaching. And finally, he thanked all the delegates who participated in Annual Conference.

Bishop Goodpaster thanked his Secretary, Mrs. Laura Hughes, for her good work, and presented her to the Conference for an ovation. He expressed his appreciation for, and enjoyment of, this conference.

2001 CONFERENCE LOCATION: In answer to the Bishop's question, "Where shall the next Annual Conference be held?", the Rev. Dr. John Ed Mathison invited the Conference to be held next year at Frazer Memorial United Methodist Church, provided the Rev. Rusty Taylor was reappointed to the staff at Frazer Memorial. The Conference so moved. The Bishop then presented and thanked the Rev. Rusty Taylor, who oversees the logistical and building administration for the conference.

SENDING FORTH SERVICE:

The hymn, "He Lives," was led by The Rev. Michael Bryan. Bishop Goodpaster called the Denman Award Winners to the platform. Their names are listed in the Sending Forth Service bulletin (attached). The Rev. Andy Gartman, Chair of the Denman committee, presented them and announced the Lay Winner, Patricia Luna, and the Clergy Winner, the Rev. Ed Glaize. The Worship Service continued with music by "The Seventh Hour Quartet" from St. Mark UMC, Pensacola, and congregational singing of a hymn medley. Bishop Goodpaster delivered a sermon which challenged the churches to emulate the good habits of the Christian church in the Book of Acts, to be grounded in the Word, to focus on people, be nourished by worship, be devoted to prayer, follow a shared vision, be inspired to be generous, and be centered on Jesus. Then the conference sang the hymn, "The Church's One Foundation."

FIXING OF APPOINTMENTS: (The Bishop did not read as first recorded) Each District Superintendent, with their spouses, joined the Bishop at the podium and each DS reported that the appointments were correct as printed. They were pronounced fixed by the Bishop. He also greeted the new District Superintendents, and the Conference extended standing ovations to each of the retiring District Superintendents. The conference was led in singing a song by the Rev. Michael Bryan, while the Superintendents handed out the appointment booklets. Bishop Goodpaster then offered the benediction and adjourned the conference. The 2001 Alabama-West Florida Conference adjourned. SINE DIE.

Division VI — The Minute Questions

THE UNITED METHODIST CHURCH

THE BUSINESS OF THE ANNUAL CONFERENCE

The Minutes of the Alabama-West Florida Annual Conference held in Montgomery, Alabama from May 27, 2001 through May 30, 2001. Bishop Larry M. Goodpaster Presiding. Date when organized: 1829. Number of this session: 173.

PART I ORGANIZATION AND GENERAL BUSINESS

1. Who are elected for the quadrennium (§§603.7, 617):

Secretary?: Rev. Neil C. Epler

Mailing Address: 5200 Perin Road, Mobile, AL 36693

Telephone: (334) 661-0420

Statistician?: Mr. Frank S. Dunnewind

Mailing Address: P O Box 700, Andalusia, AL 36420-0700

Telephone: (334) 222-3127

Treasurer?: Mr. Frank S. Dunnewind

Mailing Address: P O Box 700, Andalusia, AL 36420-0700

Telephone: (334) 222-3127

2. Is the Annual Conference incorporated (§603.1)? Yes.

3. Bonding and auditing:

a) What officers handling funds of the conference have been bonded, and in what amounts (§§616, 2511)?

b) Have the books of said officers or persons been audited (§§615, 2511)? (See report, page 411 of Journal.)

4. What agencies have been appointed or elected?

a) Answer Yes or No for each of the councils, boards, commissions, or committees listed:

(1) Board of Ordained Ministry (§632)? Yes

(2) Board of Pensions (§636)? Yes

(3) Board of Trustees of the Annual Conference (§2512)? Yes

(4) Committee on Episcopacy (§634)? Yes

(5) Committees on Investigation (§2703.2, .3)? Yes

(6) Administrative Review Committee (§633)? Yes

b) Indicate the name of the agency (or agencies) in your annual conference which is (are) responsible for the functions related to each of the following general church agencies (§608.1):

(1) General Council on Finance and Administration? Council on Finance and Administration

(2) General Council on Ministries? Council on Ministries

(3) General Board of Church and Society? Board of Church and Society

(4) General Board of Discipleship? Board of Evangelism

(5) General Board of Global Ministries? Board of Global Ministries

(6) Higher Education and Campus Ministry? Board of Higher Education/Campus Ministries

(7) General Commission on Archives and History? Commission on Archives and History

(8) General Commission on Christian Unity and Inter-religious Concerns? Board of Global Ministries

(9) General Commission on Religion and Race? Commission on Religion and Race

(10) General Commission on the Status and Role of Women? Commission on Status and Role of Women

(11) United Methodist Communications? Board of Communications

c) **Indicate the conference agencies which have responsibilities for the following functions:**

- (1) **Criminal Justice and Mercy Ministries (§652)?** Board of Church and Society
- (2) **Disability Concerns (§649)?** Board of Church and Society
- (3) **Equitable Compensation (§623)?** Commission on Equitable Compensation
- (4) **Laity (§629)?** Board of Laity
- (5) **Native American Ministry (§650)?** Committee on Native American Ministry
- (6) **Small Membership Church (§642)?** Commission on Small Membership Church

d) **Answer Yes or No for each of the following conference or district organizations:**

- (1) **Conference United Methodist Women (§644)?** Yes
- (2) **Conference United Methodist Men (§645)?** Yes
- (3) **Conference Council on Youth Ministry (§646)?** Yes
- (4) **Conference Council on Young Adult Ministry (§647)?** Yes
- (5) **District Boards of Church Location & Building (§2518)?** Yes
- (6) **Committees on District Superintendency (§663)?** Yes
- (7) **District Committees on Ordained Ministry (§660)?** Yes

e) **What other councils, boards, commissions, or committees have been appointed or elected in the annual conference?** Committee on Standing Rules; Committee on Petitions and Resolutions; Committee on Nominations; Committee on Courtesies and Introductions; Committee on Journal; Committee on Arrangements; Annual Conference Session Planning Committee; Committee on Consent Agenda; Editorial Committee; Executive Committee of the Conference Council on Ministries; Board of Managers Pastor’s Assembly; Commission on Congregational Development; Committee on Records; Assembly Grounds Board of Trustees; Pastoral Counseling, Care and Training; Episcopal Residence Committee; Conference Parsonage Committee; United Methodist Foundation; United Methodist Development Fund; AWFM Federal Credit Union; Legal Advisory Committee; Board of Trustees-United Methodist Homes for the Aging; Directors-United Methodist Children’s Home; Trustees of Birmingham Southern College; Huntingdon College Board of Trustees; Wesley Foundation Boards of Directors-University of West Alabama, University of West Florida/ Pensacola Junior College, University of South Alabama, Troy State University, Auburn University, Tuskegee University; Board of Directors-Noah’s Ark (Beach Ministry); Board of Worship/Spiritual Formation; Committee on Hispanic Ministries

- 5. **Have the secretaries, treasurers, and statisticians kept their respective records according to the prescribed forms (§606.8)?** Yes.
- 6. **What is the report of the statistician?** (See report, page 419 of Journal.)
- 7. **What is the report of the treasurer?** (See report, page 409 of Journal.)
- 8. **What are the reports of the district superintendents as to the status of the work within their districts?** (See report, page 308 of Journal.)
- 9. **What is the schedule of minimum base compensation for pastors for the ensuing year (§§333, 623.3)?**

Minimum Compensation	Minimum for Church	
2002	80%	
Full Connection	\$27,560	\$22,050
Probationary	\$27,560	\$22,050
Associate.	\$26,650	\$21,320
Seminary Student	\$22,280	\$17,825
Full Time Local Pastor	\$23,055	\$18,440
Student Local Pastor (Married)	\$17,325	\$13,865
Student Local Pastor (Single)	\$15,445	\$12,630
New Churches	\$33,010	

10. What amount has been apportioned to the pastoral charges within the conference to be raised for the support of the district superintendents for the ensuing year (§612.1a)? \$852,000
11. What amount has been apportioned to the pastoral charges within the conference to be raised for the support of the pension and benefit programs of the conference for the ensuing year (§612.1d, 1507)? \$5,708,600
12. What are the apportionments to this conference for the ensuing year:
 - a) For the World Service Fund? \$1,270,631
 - b) For the Ministerial Education Fund? \$529,265
 - c) For the Black College Fund? \$205,299
 - d) For the Africa University Fund? \$45,949
 - e) For the Episcopal Fund? \$282,424
 - f) For the General Administration Fund? \$108,935
 - g) For the Interdenominational Cooperation Fund? \$39,148
13. If the annual conference apportions to the local church a fund that combines two or more general apportioned funds with one another, or that combines one or more general apportioned funds with funds other than a general apportioned fund, list below for each combined fund: a) the name and amount of each general fund included in the apportionment; b) the percentage of the combined fund total that corresponds to each general fund apportionment (§612.3d, 613.4).
14. Conference and district lay leaders (§603.9, 655):
 - a) Conference lay leader: Name: Mr. Roy Dunaway Mailing Address: 35 Melanie Lane, Eufaula, AL 36027
 - b) Associate conference lay leaders:
 - c) District and associate district lay leaders:
 Baypines District - Mr. Ed Hand
 Demopolis District - Mr. Wade Drinkard
 Dothan District - Mr. William Piper
 Greenville District - Mrs. Mary Edwards
 Marianna-Panama City District - Mr. Glenn Bowron
 Mobile District - Mr. Earl Michael
 Montgomery-Opelika District - Mr. Randall Estes
 Montgomery-Prattville District - Mr. Rod Manning
 Pensacola District - Mr. John Kemble
15. What local churches have been:
 - a) Organized (§259)? None.
 - b) Merged (§2545, 2546)? None.
 - (1) United Methodist with United Methodist Name of 1st church
Name of 2nd church Name of merged church
 - (2) Other mergers Name of 1st church Name of 2nd church Name of merged church
 - c) Discontinued or abandoned (§228, 332.2, 2548)? (State which for each church listed.)
 BAYPINES DISTRICT - Chappelle and Purnell Churches Discontinued
 DEMOPOLIS DISTRICT - Antioch Church Discontinued
 MONTGOMERY-PRATTVILLE DISTRICT - Carrville and Deatsville Churches Discontinued
 - d) Relocated and to what address?
 - e) Changed name of church? (Example: "First" to "Trinity") Former Name
New Name Address
 - f) Transferred this year into this conference from other United Methodist conference(s) and with what membership (§39, 260)?
Name Membership Conference from which transferred
 - g) What other changes have taken place in the list of churches?

16. What changes have been made in district and charge lines?

District Line Changes: Changes to the nine District lines and the renaming of several district occurred on January 1, 2001. The nine districts are: Baypines, Demopolis, Dothan, Greenville, Marianna-Panama City, Mobile, Montgomery-Opelika, Montgomery-Prattville, and Pensacola.

DEMOPOLIS DISTRICT - 1) Take Gilbertown and Trinity/Pelham Charges and combine them to form the Gilbertown/Trinity Cooperative Parish. 2) Take the St. Mary Church (2810) and the Eutaw: St. Paul Church (2830) and combine them to form the Eutaw: St. Paul/St. Mary Charge.

DOTHAN DISTRICT - 1) Separate Abbeville and Liberty. Add Haleburg to Abbeville creating the Abbeville/Haleburg Charge. Liberty will stand alone. 2) Separate Midland City and Post Oak. Midland City will stand alone. Add Post Oak to Pleasant Ridge making the Pleasant Ridge/Post Oak Charge. 3) Separate the Madrid/Napier Field Charge. Madrid and Napier will each stand alone. 4) Separate the Oak Grove/Midway Charge. Oak Grove will stand alone. Add Midway to Whitaker creating the Midway/Whitaker Charge. 5) Add Big Creek to Rocky Creek to create the Big Creek/Rocky Creek Charge.

GREENVILLE DISTRICT - 1) The Glenwood Charge will become a station appointment. The Mt. Ida church is discontinued.

MARIANNA/PANAMA CITY DISTRICT - 1) Remove Alaqua from the Defuniak Springs/Alaqua Charge. Add Alaqua to Venters Memorial to form the Venters Memorial/Alaqua Charge. Defuniak Springs: First stands alone. 2) Separate the East Mt. Zion/Otter Creek Charge. East Mt. Zion stands alone. Add Otter Creek to Red Bay to form the Otter Creek/Red Bay Charge. 3) Separate the Orange Hill/Grand Ridge/Rock Hill and the Black Creek/Wesley Memorial Charge. Orange Hill, Grand Ridge and Black Creek will each stand alone. Combine Vernon, Wesley Memorial and Rock Hill to form the Vernon/Wesley Memorial/Rock Hill Charge.

MOBILE DISTRICT- 1) Combine Government Street Church with the Whistler Church to form the Government Street/Whistler Charge. 2) Combine St. Paul Church with the Hubbard Memorial Church to create the St. Paul/Hubbard Memorial Charge. 3) Separate the Theodore:First/Wesley Chapel Charge to allow both churches to become full-time station churches.

PART II PERTAINING TO ORDAINED MINISTERS AND LOCAL PASTORS

(Note: A (v) notation following a question in this section signifies that the action or election requires a majority vote of the clergy session of the annual conference. If an action requires more than a simple majority, the notation (v 2/3) or (v 3/4) signifies that a two-thirds or three-fourths majority vote is required.)

17. Are all the clergy members of the conference blameless in their life and official administration (§§604.4, 605.6)? Yes.

18. Who constitute:

a) The Committee on Investigation (§§2703.2)? (v)

Members: Billy F. Hall (94); Charles Hays (93); Janet Lee (94); Lynn Nesbitt (95); Joseph Reams (00); Richard Walker (93); Paul Wolfe (95);

Alternates: Philip McVay (94); Richard O. Sigler (96); Roy Sublette (96); Steven Winton (00)

Lay Observer: Alan Livingston (96); Alternate: Esmer Davis (96)

b) The Administrative Review Committee (§§633)? (v)

Members: Ed Glaize (94); Spencer Turnipseed (94); Langdon Garrison (96)

Alternate: Joel Warren (94)

19. Who have received the certificate of candidacy for ordained ministry? (§§306, 307
–Include the names and year of certificate of all candidates for ordained ministry who have been certified or approved for continuance by the district committee on ordained ministry.)

BAYPINES DISTRICT: Dawn Bond (12/19/200); Nancy B. Warner (Jan./Feb. 2001)
 DEMOPOLIS DISTRICT: Tim Craddock (2/17/01); Tommy Gaillard (05/23/01)
 DOTHAN DISTRICT: D. Glenn Crumpler (2/87/98); Tommy Cumbie (4/11/01); Eddie Henderson (4/11/01); Diane Kelly (4/11/01); Dean Moore (4/11/01); Gaines Owens (4/11/01); Gary D. Stringfellow (3/21/97); David Willis (4/11/01).
 GREENVILLE DISTRICT: Ashley Walker Davis (5/22/00)
 MARIANNA/PANAMA CITY DISTRICT: Gordon Mark Lily (2000)[PE-2001]; Dalton Ott (2/6/01).
 MOBILE DISTRICT: Angerean Brown Harris (11/21/00); Dennis L. McDavid (11/21/00); Jacqueline D. Slaughter (11/21/00); Don Wooley (11/21/00).
 MONTGOMERY/OPELIKA DISTRICT: Lula Beverly (12/99); Greg Cory (11/21/00); Donald J. Davitz (2/20/96); Brian Gates (2/24/99); Thomas L. Healey (12/28/99); Scott Randall Kaak (12/19/00); David Martin (05/15/01); Julie N. Schaub (2/24/99); Julian Talley (12/00);
 MONTGOMERY/ PRATTVILLE DISTRICT: Matthew Albritton (2/24/99); Kathrine Cates Boutwell (5/8/01); Noland Donald (05/00); Frank E. Jones (8/13/96); Brian Miller (9/15/00); Gregory Alan Nobles (5/8/01); John F. Sawyer (5/08/01); Earl Wagner (5/9/01).
 PENSACOLA DISTRICT: John Akers (5/9/01); Diane Lawson (3/01/01); David Rolan McAlister (3/01/01); Kathleen McKinley (5/09/01); Allison H. Posell (4/00)

20. Who have completed the studies for the license as a local pastor, are approved, but are not now appointed? (§340 –Indicate for each person the year the license was approved.):

BAYPINES DISTRICT: Joe B. Hayes (PL-1994); Larry D Trawick (PL-2001); Nancy B. Warner (FL-2001); Dennis White (FL-2001)
 DEMOPOLIS DISTRICT: Tim Craddock (PL-2001); Tommy Gaillard (PL-2001); Levi Morrow (SP-2001); Adrian Nicholson (PL-2001); Ed Rose (FL-2000); W. Glenn Walker (PL-2001).
 DOTHAN DISTRICT: Brian Cowley (FL-1992); Tommy Cumbie (PL-2001); Eddie Henderson (PL-2001); James Hix (FL-1994); Diane Kelly (PL-2001); Dean Moore (PL-2001); Gaines Owens (PL-2001); Larry F. Pullum (FL-2001); Perry Vickers (PL-1967); Clifford E. Whittum (PL-1996); David Willis (PL-2001).
 GREENVILLE DISTRICT:
 MARIANNA/PANAMA CITY DISTRICT: James C. Cook (SP-2000); Fred J. Gillis (FL-1997, SP w/out appointment); Steven Gregg (SP-2000); Dalton Ott (PL-2001); Jill Berquist-Wallace (FL-93).
 MOBILE DISTRICT: Angerean Brown Harris (PL-2001); Dennis L. McDavid (PL-2001)
 MONTGOMERY/OPELIKA DISTRICT: Greg Cory (PL-2001); Kenneth Jackson (SP-1994); Patrick Todd McGehee (FL-2001); Gloria Wilson (FL-2001).
 MONTGOMERY/ PRATTVILLE DISTRICT: Greg Nobles (PL-2001); John Sawyer (PL-2001); Earl Wagner (5/8/01).
 PENSACOLA DISTRICT: Alan T. Ferguson (FL-1996); Diane Lawson (PL-2001); Kathleen McKinley (FL-2001); Curtis Montgomery (FL-2001); Steve Gross (FL-08/00).

21. Who are approved and appointed as: (indicate for each person the first year the license was awarded. (v)

a) **Full-time local pastors (§343.1)** and what progress has each made in the course of study? (Indicate with an asterisk those who have completed the five year course of study or the M.Div. – §344.4):

- | | | |
|-----------------------------|--------|---------------|
| 1. Louie Andrews* | (1996) | (Complete) |
| 2. James Franklin Batchelor | (1996) | (Second Year) |
| 3. John H. Baxter* | (1990) | (Complete) |
| 4. Morris Bettis* | (2000) | (Complete) |

5. Charles C. Cobb*	(1980)	(Complete)
6. David W. Cook	(1999)	(Second Year)
7. Brian D. Cowley*	(1999)	(Complete)
8. Ralph Eugene Dalton*	(1991)	(Complete)
9. Mark Dees	(1995)	(Third Year)
10. Bennett Wayne Dean, Sr.	(1997)	(Fourth Year)
11. Pianapue Early*	(1999)	(Complete)
12. Jabe Fincher	(1999)	(First Year)
13. Delbert Freeman*	(1987)	(Complete)
14. Harry L. Giles, Jr.	(1995)	(Fourth Year)
15. Larry E. Gill*	(1980)	(Complete)
16. Fred J. Gillis	(1997)	(First Year)
17. Ronald Wayne Hill	(1998)	(Second Year)
18. Gus Howerton	(1999)	(Third Year)
19. Gary E. Jones	(1994)	(Fourth Year)
20. Dennis Jerry Jordan*	(1988)	(Complete)
21. Richard D. Lane	(1995)	(Fourth Year)
22. Jesse K. Lough, III*	(1992)	(Complete)
23. Ted H. Lovelace	(1993)	(Third Year)
24. Frank D. McClendon*	(1993)	(Complete)
25. H. Steven McCoy*	(1992)	(Complete)
26. Brian Miller*	(2000)	(Complete)
27. Jeremy Morse*	(1999)	(Complete)
28. James H. Nichols*	(1986)	(Complete)
29. Raymond E. Owens	(1992)	(Fifth Year)
30. Richard Chester Perkins	(1998)	(Second Year)
31. U. L. Ratliff*	(1984)	(Complete)
32. Jack L. Reynolds*	(1985)	(Complete)
33. Ed Rose	(2000)	(First Year)
34. Devereaux Pollard Riddlebarger	(1997)	(Fifth Year)
35. James I. Scarbrough, Sr.*	(1984)	(Complete)
36. Richard J. Shafer	(1992)	(Fourth Year)
37. Richard Upton Slingsluff*	(1999)	(Complete)
38. D. Wesley Syfrett*	(1978)	(Complete)
39. Prentiss Taylor*	(1994)	(First Year)
40. Stephen C. Vanlandingham *	(1994)	(Complete)
41. Tommy Waites*	(1991)	(Complete)
42. George Alton Weaver*	(1984)	(Complete)
43. Bobby Weeks*	(1989)	(Complete)
44. Carl Albert Weis	(1994)	(First Year)
45. Steve Worth	(2000)	(Complete)

b) Part-time local pastors (§343.2) and what progress has each made in the course of study? (Indicate with an asterisk those who have completed the five year course of study or the M.Div. – §344.4):

1. Travis W. Barnes	(1994)	(Fifth Year)
2. Martha G. Baxter*	(1982)	(Complete)
3. Johnny Marion Belcher*	(1979)	(Complete)
4. Alvin Blackburn	(1991)	(Third Year)
5. Michael Bradley Bledsoe	(1965)	(Fifth Year)
6. Agnes Bottoms	(1990)	(First Year)
7. Mary M. Blumenthal	(1998)	(Third Year)
8. Tom Bracewell	(1996)	
9. Mark Brackin	(1999)	(First Year)
10. Robert W. Brown*	(1992)	(Complete)

11. Raymond Christian (2000) (First Year)
12. Elizabeth Conner (1999) (First Year)
13. Doug Darby (2000) (First Year)
14. George A. Davis, Jr. (1990) (Third Year)
15. W. H. Dent (1996) (Second Year)
16. Jeffrey Blane Dolbare* (1983) (Complete)
17. William Albert Earnest (1993) (Third Year)
18. Mary T. Floyd (1995) (First Year)
19. Ronnie Floyd (1998) (First Year)
20. Jerry L. Glover (1959) (Fourth Year)
21. Otto Hammonds (1955) (Fourth Year)
22. William D. Hodge (2000) (First Year)
23. Johnny Winston Johnson III (1996) (First Year);
24. David M. Kirby* (1990) (Complete)
25. Vern Klingler (1999) (First Year)
26. James William (J. W.) Land* (1982) (Complete)
23. David Joe Lee* (1999) (Complete)
28. Donald D. Lolley* (1976) (Complete)
29. Harvey Luke (1996) (Fourth Year)
30. Janie MacBeth (1997) (Second Year)
31. H. Byrd Mapoles (1997) (Third Year)
32. Bernard Alexander Martin (1999) (First Year)
33. Lewis Douglas May (1990) (Fourth Year)
34. Benny R. McKee (1992) (Fifth Year)
35. Daniel McLaren* (1994) (Complete)
36. Henry C. Moore* (1976) (Complete)
37. George Guy Morrison (1996) (Fourth Year)
38. Charles R. Newman (1998) (First Year)
39. Lawrence I. Newton* (1988) (Complete)
40. Wayne Newton* (1983) (Complete)
41. Jimmy O'Bryant (1986) (Second Year)
42. James L. Popwell (1993) (Third Year)
43. Milton T. Price (2000) (First Year)
44. RobbiePrince (1997) (First Year)
45. Richard Rouse (1992) (Fourth Year)
46. James C. Shannon (1985) (Third Year)
47. Rodney Greyson Smith (1995) (Third Year)
48. Thomas E. Smith* (1975) (Complete)
49. Nancy Snyder* (1993) (Complete)
50. David Caldwell Stewart, Sr. (1996) (Third Year)
51. Ellie N. Stoudemire* (1985) (Complete)
52. Andy Till (1999) (First Year)
53. Arnold L. Tillman* (1971) (Complete)
54. Gregory Scott Todd (1997) (First Year)
55. Larry D. Trawick (2001) (First Year)
56. Paul B. Turner (1998) (First Year)
57. Nadine Walters* (1987) (Complete)
58. John A. Wilson (1998) (Third Year)
59. Searcy Wright (1994) (First Year)

- c) Student local pastors (§343.3), and in what schools are they enrolled?
1. Bennett Abbott (Candler School of Theology)
 2. Stephen D. Ashbrook, Jr. (1995) (Asbury-Orlando Campus)
 3. Nathan Atwood (1999) (Candler School of Theology)
 4. Andrew Eric Blackmon (1998) (Asbury)
 5. Anthony B. Cuchens (1999) (Baptist College of Florida)
 6. Curtis Huffman (1999) (Candler School of Theology)
 7. Charles Kevin Kelly (1997) (Asbury EXL Program)
 8. Darren McClellan (1999) (Candler School of Theology)
 9. William Messer (1996) (Candler School of Theology)
 10. Matthew Mobley (2000) (Asbury EXL Program)
 11. Jeremy Pridgeon (1999) (Candler School of Theology)
 12. Sean Rezek (1999) (Huntingdon College)
 13. Sara L. Shaver (1999) (Candler School of Theology)
 14. Bob Yawn (1999) (Candler School of Theology)
- d) Students of other denominations serving as local pastors and enrolled in a school of theology listed by the University Senate (§343.4)? No one.
- e) Persons serving as local pastors while seeking readmission to conference membership (§§361.4, 362, 364.3)? (If not in this conference indicate name of conference where serving.) No one.
- 22. Who have been discontinued as local pastors (§346.1)?**
1. Bruce Benedict
 2. Gerald C. Coggin
 3. Doris Dean
 4. Charles Rothly
 5. Donna Sue Waller
- 23. Who have been reinstated as local pastors (§346.4)?** No one.
- 24. What ordained ministers from other Annual Conferences or Methodist denominations are approved for appointment in the Annual Conference while retaining their conference or denominational membership (§§322.8, 337.1)?** (List alphabetically; indicate Annual Conference or denomination where membership is held.)
- | | |
|---------------------|-----------------------------------|
| 1. Darryl R. Barrow | Methodist Church of the Caribbean |
| 2. Peter Chang | Nebraska Conference |
| 3. Woo Yon Rhee | Oregon-Idaho Conference |
| 4. Linda Vance | Wisconsin Conference |
- 25. What clergy in good standing in other Christian denominations have been approved to serve appointments or ecumenical ministries within the bounds of the Annual Conference while retaining their denominational affiliation (§§322.8, 337.2)?** (v) (Designate with an asterisk those who have been accorded voting rights within the annual conference.) No one.
- 26. Who are affiliate members:** (List alphabetically; indicate annual conference or denomination where membership is held.)
- A) With vote (§559.4 [v])?** No one.
- B) Without vote (§§325.4, 335.4)?** (v 2/3)
- | | |
|----------------------|------------------------|
| 1. George Bretherick | North Alabama |
| 2. Frank W. Buckner | Western North Carolina |
| 3. Stephen Johnson | South Indiana |
| 4. A. Clay Kelley | Memphis |
| 5. John Sewell | South Indiana |
| 6. John Whitley | Louisiana |
- 27. Who are elected as Associate Members (§420 [1992])?** (v) (List alphabetically): No one.

34. **Who are elected for ordination as Deacons in Full Connection:**
- a) **Under the transitional provisions for diaconal ministers (&366.3)?** (v 2/3)
 1. Nicholas Robert Holler
 2. Thomas Hosea Sharron
 - b) **After probationary membership (&321)?** (v 2/3) No one.
35. **Who are elected for ordination as Elders?**
- a) **Under the transitional provisions for associate members (¶366.2)?** (v 2/3) No one.
 - b) **After probationary membership under the 1996 Discipline (¶326)?** (v 2/3) No one.
36. **Who have been elected and ordained deacons under the 1992 Discipline (¶366.1; ¶434 [1992]):** (v)
- a) **As Associate Members (¶434.1 [1992])?** No One.
 - b) **As Probationary Members (¶434.2 [1992])?** No One.
37. **Who have been elected and ordained elders under the 1992 Discipline (¶366.1; ¶435 [1992]):** (v)
- a) **As theological graduates (¶435.1 [1992])?**
 1. Diana Lou Barnes
 2. David Ellis Edwards
 3. Donna Lee Laity
 4. Donald Francis Smith
 - b) **As Probationary Members previously Associate Members (¶435.2 [1992])?** No one.
38. **What Probationary Members, previously discontinued, are readmitted (¶360)?** (v) No one.
39. **Who are readmitted (¶¶361—363 [v], ¶364 [v 2/3]):**
- a) **As Associate Members?** No one.
 - b) **As Members in Full Connection?** No one.
40. **Who are returned to the effective relationship after voluntary retirement (¶356.7):** (v)
- a) **As Associate Members?** No one.
 - b) **As Probationary Members?** No one.
 - c) **As Members in Full Connection?** No one.
41. **Who have been received by transfer from other Annual Conferences of The United Methodist Church (¶¶338.1, 416.5, 632.2m)?**
- | Name | Conference | Date |
|-------------------------|------------------------|------------|
| 1. Philip Monroe Chance | South Carolina | 06/01/2001 |
| 2. Cheryl Miller (FD) | Mississippi | 01/01/2001 |
| 3. Larry Moody | Wisconsin | 06/01/2001 |
| 4. James Mack Strange | Western North Carolina | 06/01/2001 |
| 5. David Warlick (FD) | Florida | 07/01/2001 |
| 6. James R. White | South Indiana | 06/01/2001 |
42. **Who are transferred in from other Methodist denominations (¶338.2)?** No one.
43. **What clergy, coming from other Christian denominations, have had their orders recognized (¶339):** (v)
- a) **As deacons?** No one.
 - b) **As elders?** No one.
44. **Who have been ordained as a courtesy to other conferences, after election by the other conference?**
- A) **Deacons under 1996 Discipline?** No one.
 - B) **Deacons under 1992 Discipline?** No one.
 - C) **Elders under 1996 Discipline?** No one.
 - D) **Elders under 1992 Discipline?** No one.
45. **Who have been transferred out to other Annual Conferences of The United Methodist Church (¶416.5)?** No one e.

46. **Who are discontinued as Probationary Members (§318.6)?** (v) Lowell Winford Abney, Jr.
47. **Who have been granted honorable location (§357.1)?** (If Associate Member, so indicate. Give date when this action became effective. Record Charge Conference where membership is held) :
- a) This year? (v) No one.
 - b) Previously?
- | | | |
|------------------------|--------------|------------------------------|
| 1) David Lynn Anderson | May 25, 1997 | Dauphin Way CC, Mobile |
| 2) Daniel A. Bailey | June 2, 1991 | First CC, Dothan |
| 3) James Wyndall Bell | May 28, 1984 | Dauphin Way CC, Mobile |
| 4) Bruce Gagle | May 26, 1996 | Niceville CC, Niceville |
| 5) James Buddy Capps | June 3, 1990 | Summerville CC, Phenix City |
| 6) David C. Keebler | May 26, 1980 | First CC, Montgomery |
| 7) Kevin Knox | June 1, 1994 | Grace CC, Mobile |
| 8) Ben Albert McDavid | May 25, 1997 | Frazer Mem. CC, Montgomery |
| 9) Lee C. Robison | May 26, 1996 | Monroeville CC, Monroeville |
| 10) Jerry R. Turner | June 1, 1994 | Campground CC, Troy District |
| 11) Gary Pierce Wright | May 26, 1980 | Gulf Breeze CC, Gulf Breeze |
48. **Who have been granted the status of honorable location—retired (§357.3)?** (Record Charge Conference where membership is held.)
- a) This year? (v) No one
 - b) Previously? James Malcom Rolan
49. **Who have had their status as honorably located and their orders terminated (§357.2)?** (v) (Give date when this action became effective.) No one.
50. **Who have had their conference membership terminated?** (If Associate Member, so indicate. Give date when this action became effective.)
- A) **By withdrawal to unite with another denomination (§358.1, .4)?** (v) No one.
 - B) **By withdrawal from the ordained ministerial office (§358.2, .4)?** (v) No one.
 - C) **By withdrawal under complaints or charges (§358.3, .4; 2719.2)?** (v) No one.
 - D) **By administrative location (§359.3c)?** (v) No one.
 - E) **By termination of orders under recommendation of the Board of Ordained Ministry (§352.5)?** (v) No one.
 - F) **By trial (§2713)?** (v) No one.
51. **Who have been suspended under the provisions of §359.1c, or §2711.3b?** (Give effective dates.)
52. **Deceased** (List alphabetically) :
- A) **What Associate Members have died during the year?** Effective:

Name	Date of Birth	Date of Death
Retired:		
Name	Date of Birth	Date of Death
 - B) **What Probationary Members have died during the year?** Effective:

Name	Date of Birth	Date of Death
Retired:		
Name	Date of Birth	Date of Death
 - C) **What Members in Full Connection have died during the year?** Effective:

Name	Date of Birth	Date of Death
Tommy Frank Arledge	08/31/1946	01/25/2001
Laurel L. Davis, Jr.	10/01/1952	04/04/2001
James Henry Overbeck	02/01/1951	09/16/2000
Retired:		
Name	Date of Birth	Date of Death
Jake Bufford Brown	07/03/1930	10/13/2000
Joseph Hugh Collins	03/01/1919	09/26/2000
Ray Clinton Lane, Sr.	08/18/1931	12/12/2000
Ogden Vance Mason	08/18/1925	12/25/2000

Retired: (continued)

Name	Date of Birth	Date of Death
Hiram Paul Mathison	04/26/1910	09/14/2000
Letcher Mitchell, Jr.	02/22/1926	12/28/2000
James Morris	06/11/1926	02/15/2001
Samuel Curtis Shirah	03/05/1920	07/30/2000
Lee Roy Spencer	05/22/1912	02/03/2001

D) What local pastors have died during the year? Active:

Name	Date of Birth	Date of Death
Retired: Name	Date of Birth	Date of Death
Alphie Lee Hutto	12/10/1920	08/16/2000
Dewey Lee Lolley	06/15/1928	05/14/2001
Joe Bonnie Overstreet	09/11/1959	

53. What probationary or ordained members have received appointments in other Annual Conferences of The United Methodist Church while retaining their membership in this Annual Conference (§§322.8, 337.1)? (List alphabetically; indicate Annual Conference where appointed. Indicate whether Deacon in Full Connection, Elder in Full Connection, Probationary, or Associate Member.)

1. James R. Jeffcoat	Oklahoma	FE
2. Tony Mark Ledbetter	South Georgia	FE
3. Misty Roberts	British Meth. Conf.	FE
4. Jack Scott Stanley	Central Pennsylvania	FE
5. Aida Lee B. Walker	North Alabama	FE

54. Who are the probationary or ordained members on leave of absence and for what number of years consecutively has each held this relation (§352)? (If Probationary Member or Associate Member, so indicate. Record Charge Conference where membership is held.) a) Voluntary? (v; v 2/3 after 5 years)

A) Name	Number of Years	Charge Conference
1) William S. Bugna, Jr.	Fifth Year	Trinity, Opelika
2) Barry E. Dickson, Jr.	Second Year	Bagdad UMC
3) John Frances Kramer	Second Year	Williams Memorial UMC
4) Stephen F. McGucken.	First Year	Trinity, Phenix City
5) Richard A. Monroe	Second Year	Daphne UMC
6) Terry Van Gilder	Second Year	Myrtle Grove UMC

B) Involuntary? (v 2/3)

Name	Number of Years	Charge Conference
1) Alton E. Moore, Jr.	First Year	

C) Who have been placed on leave of absence since the last session of the Annual Conference (ad interim)?: A) Voluntary?

Name	Effective Date	Charge Conference
1) Stephen F. McGucken	12/04/2000	Trinity, Phenix City

D) Involuntary?

Name	Effective Date	Charge Conference
1) Alton E. Moore, Jr.	04/02/01	

E) Who on leave of absence have had their leaves terminated since the last session of the Annual Conference (ad interim)?

Name	Effective Date
1) Aida Lea B. Walker	03/05/2001

55. Who have been granted family leave, and for what number of years consecutively has each held this relation (§353)? (v; v 2/3 after 5 years)

- a) At this session of the Annual Conference? No one.
 - b) Since the last session of the Annual Conference (ad interim)? No one.
 - c) Who have had their family leave terminated since the last session of the Annual Conference (ad interim)? No one.
56. Who are granted sabbatical leave (§350)? (v) (Give date when this relation became effective; if Associate Member, so indicate.)
57. What actions have been taken concerning disabled probationary or ordained ministers and full-time local pastors (§355)? (v)
- a) Who were granted incapacity leave since the last Annual Conference session (§355.2)? (Give effective dates and indicate if Probationary Member, Associate Member, or Full-time Local Pastor):
 - 1) Ralph Eugene Dalton (FL - 01/01/2001)
 - b) Who have had their incapacity leave terminated since the last conference session (§355.3)? (Give effective dates of terminations): No One.
 - c) Who are granted incapacity leave at this session (§355.1)? (If Probationary Member, Associate Member, or Full-time Local Pastor, so indicate.)

1) Marcus J. Chandler	6) Bobby S. Holladay
2) Ralph Eugene Dalton (FL)	7) Oakley W. Melton, III
3) Coy J. Gaddis (AM)	8) Jamie Pickard
4) William E. Grant	9) Alfred Ragghianti (PM)
5) James Melton Guy	10) Steven A. Wiley
58. What Members in Full Connection have been retired (§356): (List alphabetically giving full name—first, middle, last—in that order. If retiring in the interim between conference sessions (§356.2d), indicate the effective date of retirement.) (Under §356.1, no vote required; under §356.2, v; under §356.3, v 2/3)

Deacons

- a) This year?
- b) Previously?
Mark C. Stewart

Elders

- a) This year? Fred Bailey, Edison Burleson, William E. Calhoun, Edward Cotton, Joseph W. Lisenby, Harry A. Stewart, Charles Walker
- b) Previously?
Clifford Miles Abbott; James L. Allen; James L. Allison; Ernest Marion Andress; Benjamin Frank Arledge; Frank Aubrey Arnold, Jr.; Joseph Elmer Bates; Alva E. Beers; Robert T. Bennett; Thomas Avery Bingham; Joe Neil Blair; Dallas Anthony Blanchard; John Andrew Bland; Charles Hampton Boland, Jr.; Asa Boozer; Howard L. Bozeman, Jr.; Ben D. Bradley; Cecil Edgar Bradley; T. Leo Brannon; William Earl Bridges; Albert Cronin Britt; Charles Robert Britt; Oscar William Brooks; Donald G. Brown; John Lamar Brown; Naomi Prescott Brown; Oliver Childs Brown, III; William Dossie Bruner; John William Bryan; Joseph Hardie Bullington, Sr.; Thomas L. Butts, Jr.; Eugene Doddridge Caddell; John Milton Cannon, Jr.; Arthur McCoy Carlton; John Curtis Carmichael; John E. Chandler; Moon Hee Choi; Daniel Keener Christenberry, Jr.; In Wha Chung; Richard D. Cobb; Cecil L. Coleman; Curtis Dwight Coleman; Robert Haynes Collins; Jimmie Cook Connor; C. Jonathan Couey; James Carl Coulliette; Gillis H. Crenshaw; James P. Dannelly, Jr.; Howard Lavon Davis; William D. Davis; Don H. Dean; Ellis R. Dickerson; John K. Dickinson; Stephen Ford Dill; Wallace Edward Dismukes; Henry Earl Eddins; John Oscar Ellisor; J. Walter Ellisor; Floyd Carson Enfinger; James Leonard Farrow, Jr.; Marshall Graydon Ford; Gerald Clyde Freeman; Walter Roy Gamblin; Luther Gandy; Langdon Howard Garrison, Jr.; Kathryn Gatewood; George Washington Gilbert, Jr.; Wallace Terrell Greene; James Albert Griffin, Jr.; Lowell Hale; Billy Frank Hall; Robert Earl Hall; Donald R. Harris; Joseph Edmund Hastings; Lucy Campbell Hathaway; William Vincent Hawkins; Ralph Rush Hendricks; Robert Edward Hendricks; Edward Dell Henne; William Carl Herndon;

Paul Mison Higdon; Herbert Clayton Hill; Raymond Lee Hoagland, Jr.; Lawrence R. Horne, Jr.; Leonard Lyman Howell; Allen Keith Jackson; John Carl Jackson, Jr.; Donald Jay; Robert Bruce Johnson; Robert Erskin Johnson; J. Joel Jones; Coyt Herbert Jordan, Jr.; John Henry Lane; Charles M. Langford; Linwood Lewis; Raymon Henry Lieber; Warren L. Lindsey; James Sidney Lock; Edna Love; James Neal Love; Gerald H. Maddox; James Wilbur Majors; Marion Clyde Mathison; Torrence Holder Maxey; George W. McClure; Hubert Earl McCrary; Johnie William McCurdy; James Hugh McDonald; Alvin Emmett McLendon; Rex Marion Mixson; Donald Eugene Montgomery; James Hamilton Moore; Robert Alfred Moore, Jr.; Rural Wesley Morris; Harold Stanley Mullins; Henry Glenn Napier, Jr.; Douglas Athan Newsome; John Bransford Nichols; John Troy Parker; Thomas L. Parker; William Marshall Pickard, Jr.; Charles Ray Pittman; James Arnold Posey; Autis Embree Price; James Conda Rains; Ernest Davidson Ridgeway; James E. Robbins; Malcolm Lovel Roberts; Robert Glanders Ross; Olin Lamar Rowe; Driftwood Hayne Rucker; James Ernest Savage; Ben Sawada; Frank Lloyd Scott; Oliver Hamilton Scott, Jr.; Hurbert Clayton Segers; Ennis G. Sellers; Edwin R. Sells; William J. Shearer; Gerald A. Shelton; Thomas J. Sheppard; Leonard H. Shults; Richard O. Sigler; Bobby H. Skipper; Julius Wilson Smack; Marcus Herbert Smith; Thomas W. Sowell; Lamar Spencer; Roy Millard Spikes; Willow Jean Spikes; Tommy Joe Stringer ; Roy T. Sublette; Jerry A. Tanton; Earle Henry Temple, Jr.; James T. Terry; Henry Lawrence Tillman; John Fredrick Toland, Jr.; John D. Trobaugh; Andrew Spencer Turnipseed, Sr.; George Seba Turnipseed; Marvin Keron Vickers, Sr.; Richard Walker; William Herbert Walls; R. C. Warren; James L. Waters, Jr.; Oliver Cornelius Weaver, Jr.; John Milton Whatley, Jr.; Ray Edward Whatley; David Richard White; D. Pruitt Willis; Asbury Wolfe, Jr.; Comer William Woodall.

- b) **What Associate Members have been retired (§356):** (List alphabetically giving full name—first, middle, last—in that order. If retiring in the interim between conference sessions (§356.2d), indicate the effective date of retirement.) (Under §356.1, no vote required; under §356.2, v; under §356.3, v 2/3)

a) **This year?**

James B. Perry

b) **Previously?**

Alonzo Jay Albur; Billy Ray Alexander; Michael Joseph Calumbo; Clarence Cottrell; William Robert Crutchfield; Norman Hodges; William N. Hust; Clitice Clayton Ingram; Oliver S. Mize; William A. Parsons, Sr.; Alton L. Pitchford; John Dee Renfroe; John Malachi Rich; George Thomas Scarborough; Earl Hal Sheffer; Robert Jackson Thompson

60. **What Probationary Members have been retired (§356):** (If retiring in the interim between conference sessions (§356.2d), indicate the effective date of retirement.) (Under §356.1, no vote required; under §356.2, v; under §356.3, v 2/3)

a) **This year?**

b) **Previously?**

Warren P. Kynard

61. **Who have been recognized as retired local pastors (§346.5):**

a) **This year?**

Agnes Bottoms, Gerald Britton, Alvis Lee Ellingburg, Ronnie Floyd, Frank D. McClendon, James Isham Scarborough, Sr., Carl Weiss

b) **Previously?**

Paul F. Belardino; Louis F. Bell; Robert E. Bellman; Warren Hilton Brooks, John C. Burroughs; Baston LaFon Butler; Jack P. Davis; Lewis Andrew Doan; Winfred Parry Easley; Jesse Lavelle Enterkin, Sr.; Gary Turner Frey; William W. Funchess, Jr.; Joseph William Gissendanner; Paul B. Griffin; Addie June Hall; James L. Harbert; Johnnie W. Herring, Glenn Hugh Higdon; William Hines; William D.

Hobbs; James Howard; Jesse Daniel Joyner; Claude Wilson Keenam; Levi Davis Knox; Willard J. Koetje; Thomas R. Lewis; James H. Lolley; Joseph Mason; Charles Frederick Melvin; John Furness Morgan; Donald Grant Osgood; Hugh H. Owen, Jr.; James Henry Palmer; Charles M. Parker; Luther Powell; Roger G. Richeson; Shirley Roberson, Jr.; William S. Rosasco; John A. Sanders; Lovell Snyder; Charles W. Stevenson, Jr.; Charles Sydney Syfrett; Samuel Ellis Trent, Sr.; O. Rankin Tyler; James Herbert Whatley; Tommy Earl Whiddon; Emmett Lafayette White; Charlie L. Williams; Charles Wimberly; William A. Young

62. Changes in clergy membership: What is the number of ordained ministers:

- A) Elected as Associate Members? 0
- B) Elected as Probationary Members? 8
- C) Elected as Deacons in Full Connection? 2
- D) Elected as Elders in Full Connection? 4
- E) Readmitted? 0
- F) Retired made effective? 0
- G) Transferred in? 6
- H) Transferred out? 0
- I) Discontinued as Probationary Members? 1
- J) Honorably located this year? 0
- K) Withdrawn? 0
- L) Administratively located? 0
- M) Termination of orders? 0
- N) Terminated by trial? 0
- O) Deceased? 12

63. What is the number of:

- P) Pastoral charges? 470
- Q) Local churches? 674

64. What is the number of clergy members of the Annual Conference:

- a) By appointment category and conference relationship?

Categories	Deacons in Full Connection	Elders in Full Connection	Probationary Members	Associate Members & Affiliate Members	Full-Time Local Pastors	Part-Time Local Pastors
Pastors and Deacons whose primary appointments is to a Local Church ¶322.1c, 330)	23	231	23	26	45	67
Deacons (in full connection and probationary) serving Beyond the Local Church (&322.1a, b) (86)		xxxx xxxx xxxx xxxx xxxx	1	xxxx xxxx xxxx xxxx xxxx	xxxx xxxx xxxx xxxx xxxx	xxxx xxxx xxxx xxxx xxxx
Appointments to Extension Ministries ¶335.1a, c) (87a)	xxxxx xxxxx xxxxx	20			xxxxx xxxxx xxxxx	xxxxx xxxxx xxxxx
Appointments to Extension Ministries ¶335.1b, c) (87b)	xxxxx xxxxx xxxxx	15			xxxxx xxxxx xxxxx	xxxxx xxxxx xxxxx

Categories	Deacons in Full Connection	Elders in Full Connection	Probationary Members	Associate Members & Affiliate Members	Full-Time Local Pastors	Part-Time Local Pastors
Appointments to Extension Ministries (§335.1d) (87c)	xxxxx xxxxx xxxxx	3			xxxxx xxxxx xxxxx	xxxxx xxxxx xxxxx
Appointments to Attend School (88)		1			xxxxx xxxxx	xxxxx xxxxx
Appointed to Other Annual Conferences (53)		5			xxxxx xxxxx	xxxxx xxxxx
On Leave of Absence or Suspended (51, 54a, 54b)		7			xxxxx xxxxx	xxxxx xxxxx
On Family Leave (55a)		0			xxxxx xxxxx	xxxxx xxxxx
On Sabbatical Leave (56)		0			xxxxx xxxxx	xxxxx xxxxx
On Incapacity Leave (57c)		7	1	1	xxxxx xxxxx	xxxxx xxxxx
Retired (58, 59, 60)	1	179	1	17	xxxxx xxxxx	xxxxx xxxxx
Total Number, Clergy Members	24	468	26	44	45	67
Grand Total, All Conference Clergy Members	674					

b) By gender and racial/ethnic identification? (NOTE: See the instruction for item 64 for guidelines to assist in the racial/ethnic identification count.)

Categories	Deacons in Full Connection	Elders in Full Connection	Probationary Members	Associate Members & Affiliate Members	Full-Time Local Pastors	Part-Time Local Pastors
Female	15	20	5	0	6	8
Male	9	448	21	44	39	59
Total Number, Clergy Members*	24	468	26	44	45	67
Grand Total, All Conference Clergy Members*	674					
Asian		3			1	
African American/Black		15	2	1	8	8
Hispanic	1	4	1			
Native American					1	1
Pacific Islander						
White	23	446	23	43	35	58
Total Number, Clergy Members*	24	468	26	44	45	67
Grand Total, All Conference Clergy Members*	674					

PART III CERTIFICATION IN SPECIALIZED MINISTRY

(¶632.2t, *The Book of Discipline*)

65. Who are the candidates in process for certification in specialized ministry? No one.
 66. Who are being certified in specialized ministry this year? (List the areas of specialized ministry)
 Jimmy Jeffcoat (Minister of Education)
 67. Who are transferred in as a certified person in specialized ministry? No one.
 68. Who are transferred out as a certified person in specialized ministry? No one.
 69. Who have been removed as a certified person in specialized ministry? No one.

PART IV DIACONAL MINISTERS

(Paragraph numbers in questions 70—81 refer to *The 1992 Book of Discipline*)

70. Who constitute the Committee on Investigation (¶2626.4)? (v)
 Lisa Ausley, Mark Stewart, Clara Turner
 Alternates: David Goolsby, Janeese Spencer
71. Who are the candidates for diaconal ministry (¶304—305)?
 1) JoNeil Walsingham Kirkland
72. Who are consecrated this year as diaconal ministers (¶307)? (v) (List alphabetically):
 No one.
73. Who are reinstated as diaconal ministers (¶313.3c)? (v) No one.
74. Who are transferred in as diaconal ministers (¶312)? No one.

Name	Conference	Date
------	------------	------
75. Who are transferred out as diaconal ministers (¶312)?

Name	Conference	Date
1) Minnie Crouch Bergeron	Tennessee	06/01/2001
2) Donna Jean Goff	North Georgia	06/01/2001
76. Who have had their conference relationship as diaconal ministers terminated by Annual Conference action (¶313.3)? (Under ¶313.2a, no vote; under ¶313.2b, v 2/3)
 No one.
77. What diaconal ministers have died during the year?

a) Effective: Name	Date of Birth	Date of Death
Arvid Michael Gates		05/25/2001
b) Retired: Name	Date of Birth	Date of Death
78. What diaconal ministers have been granted leaves of absence under ¶313.1a, c, d) (disability, study/sabbatical, or personal leave): (v)

a) Since the last session of the Annual Conference? (Give effective date of each):
No one.
b) At this session of the Annual Conference? (Include names of persons listed in Question 73a, if their leaves of absence are continuing):
No one.
79. What diaconal ministers have been granted an extended leave (¶313.1e):

a) Since the last session of the Annual Conference? (Give effective date of each):
No one.
b) At this session of the Annual Conference? (Include names of persons listed in Question 74a, if their leaves of absence are continuing):
No one.
80. Who have returned to active status:

a) From disability, study/sabbatical, or personal leave of absence (¶313.1a, c, d):
No one.
b) From extended leave (¶313.1e)? (v) No one.
81. Who have taken the retired relationship to the Annual Conference as diaconal ministers (¶313.2): (Under ¶313.2b, v 2/3)

a) This year?	
Seth Granberry	
b) Previously?	
1) Dottie Lovelady Rogers	2) Laurel Francine Schmidt

PART V APPOINTMENTS AND CONCLUDING BUSINESS

- 82. What Associate members, Elders and Probationary Members (1992) are approved for appointment to less than full-time service, what is the total number of years for which such approval has been granted to each, and for what fraction of full-time service (in one—quarter increments) is approval granted (for purposes of equitable compensation claim and pension credit) (§§322.7, 329.2, 333.2, 1506.4b)? (v 3/4):**
- | | | |
|----------------------------|----|---------------|
| 1. Larry Dean Bennett, Sr. | FE | 13th Year 25% |
| 2. Stephen Thomas King | FE | 4th Year 25% |
| 3. Janet K. Lee | FE | 3rd Year 50% |
| 4. Lynn Smilie Nesbitt | FE | 20th Year 50% |
| 5. Curtis R. Smith | FE | 20th Year 25% |
- 83. Who have been appointed as Interim Pastors under the provisions of §329.3 since the last session of the annual conference, and for what period of time? No one.**
- 84. What changes have been made in appointments since the last Annual Conference session? (Attach list. Include Appointments Beyond the Local Church and Appointments to Extension Ministries. Give effective dates of all changes.)**
- 1) Mike Watson (FE) moved from Dauphin Way and appointed as Bishop to South Georgia Conference effective 7/15/2000.
 - 2) Neil McDavid (FE) moved from Cokesbury and appointed to Dauphin Way effective 9/11/2000.
 - 3) Phillip McVay (FE) moved from Whitfield and appointed to Cokesbury effective 9/11/2000.
 - 4) Ken Autrey (FE) moved from Kingswood and appointed to Whitfield effective 9/11/2000.
 - 5) Neil Epler (FE) moved from Butler First and appointed to Kingswood effective 9/11/2000.
 - 6) Garry Williams (FE) moved from Ashford and appointed to Butler First effective 9/11/2000.
 - 7) Steve Collins (FE) moved from Linden and appointed to Ashford effective 9/11/2000.
 - 8) Rob West (FE) moved from Verbena and appointed to Linden effective 9/11/2000.
 - 9) Brian Cowley (FL) appointed to Verbena effective 9/11/2000.
 - 10) Leo Brannon (RM) appointed to Chatom effective 12/12/2000. Lowell Abney (PE) abandoned appointment.
 - 11) Sam Lowery (ROE) appointed to Sweet Water effective 1/1/2001. Eugene Dalton (FL) on Incapacity Leave.
 - 12) Dan Nixon (FE) moved from Centerville and appointed to Phenix City, Trinity effective 1/16/2001. Stephen McGucken (FE) took Leave of Absence.
 - 13) LuAnne W. Smith (FE) moved from Washington Street and appointed to Centerville effective 1/16/2001.
 - 14) Roger G. Richeson (FL) appointed to Washington Street effective 1/16/2000.
- 85. Who are appointed to ministry to the local church and where are they appointed for the ensuing year? (Attach a list. Include: Elders, Deacons, Associates, Local Pastors, and Probationary Members.)**
- 86. What Deacons in Full Connection are appointed beyond the local church for the ensuing year (§322.1a, b)? (Attach a list. Include: Deacons in full connection and probationary.)**
- 87. Who are appointed to extension ministries for the ensuing year? (Attach a list. Include: Elders and Probationary Members.)**
- A) Within the connectational structures of United Methodism (§335.1a, c)?**
1. Charles W. Avery; 2. Warren G. Booker, Jr.; 3. P. Larry Bryans; 4. James W. Carpenter;
 5. Jerry M. Dooling; 6. Charles E. Fail; 7. Donald K. Fuller; 8. Paula Elizabeth Gilbert;
 9. Daniel Jay Godwin; 10. Daniel W. Hudson; 11. Brad McClain; 12. Lynn Smilie Nesbitt;
 13. Amy E. Persons Parkes (PE); 14. John Wesley Spivey; 15. Libba Stinson;

16. Timothy R. Trent; 17. Marvin Keron Vickers, Jr.; 18. Reba D. Wiley; 19. James Douglas Williams, Sr.; 20. Paul D. Wolfe

B) To ministries endorsed by the Board of Higher Education and Ministry (§335.1b, c)?

1. Harold H. Casserta, Jr.; 2. J. Robert Daffin; 3. William C. Kundo; 4. M. Kendall Lancaster; 5. Dallas Little; 6. Marvin W. Luckie; 7. David E. McLean; 8. G. Damon Nolin; 9. Gary R. Perry; 10. Mark James Roberts; 11. Jack Scott Stanley; 12. Matthew Todd Stevens; 13. Dann R. Ward; 14. Joel K. Warren; 15. Michael L. White

C) To other valid ministries under the provisions of §335.1d? (v 2/3)

1. Richard A. Bennett; 2. Elizabeth Johnson-Walker; 3. James Russell Williams

- 88. Who are appointed to attend school (§416.6)?** (List alphabetically all those whose prime appointment is to attend school.) Associate Members: Probationary Members: Members in Full Connection: Ronald O. Bearden
- 89. Where are the diaconal ministers appointed for the ensuing year (§310) [1992 Discipline]?** (Attach list)
1. Steven Lee Badskey, Minister of Music, Aldersgate UMC, Montgomery, AL
 2. Marjorie Cherota Byrd, Leave of Absence
 3. Sally Granberry, Director of Christian Education, Auburn UMC
 4. Seth Granberry, Retired
 5. Vivian J. Malson, Diaconal Minister in Residence, Panama City: Parker UMC
 6. Ruth E. Penton, Chaplain, Mercy Medical Hospital, Mobile
 7. Sylvia L. Pierce, Special Needs Teacher, the Arnold School, Mobile, AL
 8. Connie Ragghianti, Director of Children's Ministries, Gulf Breeze UMC
 9. Dottie K. Lovelady Rogers, Retired
 10. Laurel Francine Schmidt, Retired
 11. Linda McNeill Tarver, Director of Music, St. Luke UMC, Montgomery, AL
 12. Janet P. Westlake, Minister of Christian Education and Children, Cokesbury UMC, Pensacola, FL
- 90. What other personal notations should be made?** (Include such matters as changes in pension credit (§1506.6), corrections or additions to matters reported in the "Business of the Annual Conference" form in previous years, and legal name changes of clergy members and diaconal ministers.)
- 91. Where shall the next Conference Session be held (§603.3)?**
Frazer Memorial UMC and Huntingdon College, Montgomery, Alabama

Division VII

2001 - 2002 Appointments

SYMBOLS USED

A	Affiliate Member
AM	Associate Member
D	Deaconess
DM	Diaconal Minister (1992 Discipline or Earlier)
FD	Deacon in Full Connection (1996 Discipline)
FL	Full-time Local Pastor
H	Home Missionary
LFS	Elder Serving Less Than Full Time
OA	Associate Member of Another Annual Conference
OE	Elder Member of Other Annual Conference
OF	Full Member of Other Denomination
PD	Probationary Deacon (1996 Discipline)
PE	Probationary Elder (1996 Discipline)
PL	Part-time Local Pastor
PM	Probationary Member (1992 Discipline or Earlier)
RA	Retired Associate Member
RL	Retired Local Pastor
RM	Retired Full Member
SP	Student Local Pastor
SY	Supply
TBS	To Be Supplied

Members in Full Connection have no capital letter designation following their names.

BAYPINES DISTRICT

District Superintendent James Douglas Williams, Sr. (4) 86,281

Atmore:

First Douglas C. Newton (1) 61,661
 Lottie Robert G. Ross (2) 12,200
 McRae Street William D. Hodge (PL) (2) 6,000

Bay Minette:

First Bruce Fitzgerald (1) 57,170
 St. Paul Marijane MacBeth (PL) (5) 10,000
 Bermuda Dennis R. White (FL) (1) 25,000
 Bethel H. Byrd Mapoles (PL) (5) 9,482

Brewton:

Cedar Hills-Fidelis Jerry Jordan (FL) (2) 26,320
 East Brewton, First-Douglas Chapel David J. Stutz (6) 37,450
 First Gary A. Daniel (2) 59,250
 Pollard Frank L. Scott (RM) (6) 14,500
 Canoe Daniel McLaren (PL) (1) 10,000
 Castleberry-Brownville Milton T. Price (FL) (2) 23,630
 Celebration Jeffery B. Heath (3) 35,000

Clear Springs TBS - Billy Joe Bolden (SY) (2) 6,700

Daphne James E. Fillingim (1) 62,160

Evergreen:

Baggett's Chapel/Belleville Thomas E. Smith (PL) (17) 17,600
 First Edward J. Deabler (4) 40,750

St. Paul-Sparta Hill-Shiloh	Levi Morrow (SP) (1)	11,590
Fairhope	Joseph H. Bullington, Jr. (8)	80,200
Fairhope Associate	Robert I. Gullede, II (6)	37,500
Flomaton	Jesse K. Lough (FL) (2)	26,000
Foley	William E. Elwell (5)	59,250
Gulf Shores	James B. Sanders (3)	68,233
Guy's Chapel	John W. Johnson, III (PL) (8)	10,450
Hamden Ridge	Glen Higdon (RL) (2)	2,400
Holly Grove	Charles R. Newman (PL) (1)	14,340
Jubilee Shores	Willis D. Kierce (2)	40,255
Lillian	James A. Belcher (1)	47,165
Loxley	James F. Batchelor (FL) (4)	35,300
Marlow	Joseph G. McKinney (2)	28,350
May Creek	Douglas Golden (3)	26,755
Morgan's Chapel	Floyd C. Enfinger (RM) (2)	12,000
Mt. Zion, West-Wallace	Michael B. Bledsoe (PL) (17)	14,064
New Hope	Rodney Smith (PL) (3)	7,200
Orange Beach	Richard Brooks (8)	59,990
Owens Chapel-Purnell-Centenary-Mt. Pleasant	Vern Klingler (PL) (6)	12,866
Perdido	TBS - James G. Barrow (SY) (4)	6,000
Repton Circuit	H. Wilson Kendrick (PM) (1)	26,755
Robertsdale	Ronald W. Nunn (AM) (2)	50,200
Rosinton	H. Joseph Curtis (2)	42,828
Spanish Fort	Charles H. Hale, Jr. (14)	70,435
Stapleton	Ronald W. Hill (FL) (3)	27,000
Stockton-Latham-Mamie's Chapel	Frederick R. Funches (2)	30,112
Summerdale	Larry D. Trawick (PL) (2)	14,500
Tensaw Little Zion	Raymond C. Christian (PL) (5)	6,000

APPOINTMENTS TO EXTENSION MINISTRIES

**Persons Endorsed by the Division of Chaplains and Related Ministries
(Paragraph 335.1b)**

Chaplain, U.S. Army	
Gulf Shores CC	David E. McLean 80,000
Licensed Professional Counselor, Center for Marriage and Family Therapy, Huntsville, AL	
Summerdale CC	G. Damon Nolin 40,000

**APPOINTMENT TO ANOTHER ANNUAL CONFERENCE
(Paragraph 337.1)**

North Alabama Conference	
Fairhope CC	Aida Lea B. Walker

**DEACONS IN FULL CONNECTION
(Paragraph 319)**

Minister of Education, Spanish Fort UMC	
Spanish Fort CC	David E. Harle (FD)

Counselor, Cross Way Counseling Center, Daphne

Daphne CC. Hiram K. Johnson (FD)

Counselor, Brentwood Counseling Services
Fairhope CC Cheryl B. Miller (FD)

**DIACONAL MINISTER
(Paragraph 366.1)**

Counselor, Cross Way Counseling Center, Daphne
Fairhope CC. A. Michael Gates (DM)

**LEAVE OF ABSENCE
(Paragraph 352)**

Daphne CC Richard A. Monroe

**DEACONESSES AND HOME MISSIONARIES
(Paragraphs 606.4, 416.3, 1313.3)**

Retired Deaconess
Jubilee Shores CC Dorothea Sarver (D)

RETIRED MINISTERS

- Fairhope CC Joseph H. Bullington, Sr.
- Fairhope CC William E. Calhoun
- Spanish Fort CC John Carmichael
- Bay Minette, First CC Daniel K. Christenberry
- Fairhope CC Floyd C. Enfinger
- Fairhope CC Langdon H. Garrison, Jr.
- Gulf Shores CC James A. Griffin, Jr.
- Gulf Shores CC W. Carl Herndon
- Bermuda CC Paul M. Higdon
- Foley CC William N. Hust (RA)
- Mry Creek CC J. Carl Jackson, Jr.
- Daphne CC J. Hamilton Moore
- Marlow CC Robert A. Moore, Jr.
- Atmore, First CC John D. Renfroe (RA)
- Marlow CC Robert G. Ross
- Brewton, First CC Frank L. Scott
- Gulf Shores CC Gerald A. Shelton
- Fairhope CC Marcus H. Smith
- Brewton, First CC Oliver C. Weaver

DEMOPOLIS DISTRICT

- District Superintendent.** Reba D. Wiley (1) 86,281
- Bashi-Creels Chapel-Lower Peach Tree Jimmy R. O'Bryant (PL) (3) 16,537
- Brent Thomas A. Leggett, Jr. (1) 39,000
- Butler, First Garry D. Williams (2) 57,070
- Centreville LuAnne Wages Smith (2) 38,349
- Coffeeville TBS - John Caryl (SY) (1) 21,670
- Demopolis, First Arthur L. Luckie (8) 80,338
- East Clarke Circuit Jeffery Blane Dolbare (PL) (9) 17,531

Eutaw C. James Lindsey (AM) (3) 42,531
 Eutaw: St. Paul/St. Mary..... Joseph Mason (RL) (3) 16,479
 Gainesville TBS - James K. Phillips (SY) (2) 4,944
 Gastonburg J. Wilson Smack (RM) (6) 9,000
 Geiger, First David Joe Lee (PL) (3) 16,800
 Geiger Circuit..... Searcy Wright (PL) (6) 6,024
 Gilbertown/Trinity Cooperative Parish
 Gilbertown Edwin A. Rose (FL) (2) 28,630
 Trinity/Pelham TBS - Sandra Lee Rose (SY) (1) 12,370
 Greensboro, First..... John Weldon King (4) 50,465
 Grove Hill Jerry W. May (1) 40,358
 Heiberger TBS - Rebecca Harper (SY) (1) 12,800
 Jackson, First Jimmy Dale DuFriend (1) 61,000
 Jackson, McCann’s A. Earl Watson (AM) (1) 38,075
 Linden-Jefferson Robert West (2) 42,600
 Lisman Charge Timothy S. Craddock (PL) (3) 7,416
 Livingston-Brewersville Timothy A. Meadows (1) 51,115
 Marion Marvin Ennis (3) 52,117
 Marion Circuit Adrian R. Nicholson (PL) (2) 9,960
 Melvin H. Steven McCoy (FL) (2) 23,928
 Moundville T. Grant Parker, Sr. (5) 60,340
 Mount Hermon..... TBS - Ted Spencer (SY) (1) 20,000
 Oak Grove Circuit John L. Bratcher (PM) (2) 27,586
 Pine Hill TBS - Vernon A. Frazier (SY) (1) 33,200
 Silas Circuit Harold Bordages (AM) (2) 33,184
 South Clark Circuit..... Tommy Gaillard (PL) (4) 4,800
 St. Matthew-Jackson Chapel Morris Bettis (FL) (1) 26,755
 Sweet Water J. Thomas Terry (RM) (2) 31,943
 Thomaston Devereaux P. Riddlebarger (FL) (4) 31,540
 Thomasville..... David E. McVay (2) 52,473
 Union Circuit Mary Floyd (PL) (3) 13,311
 Uniontown W. Glenn Walker (PL) (3) 13,475
 Wesley Chapel (1088) James H. Nichols (FL) (5) 27,468
 Wesley Chapel-St. Paul George A. Davis, Jr. (PL) (5) 12,698
 York-Cokes Chapel Larry Glenn Teasley (4) 45,870

APPOINTMENTS TO EXTENSION MINISTRIES

**Persons Endorsed by the Division of Chaplains and Related Ministries
(Paragraph 335.1b)**

Chaplain, U. S. Air Force
 Centreville CC Gary R. Perry

**INCAPACITY LEAVE
(Paragraph 355)**

Brent CC Coy J. Gaddis (AM)
 Demopolis First CC Steven A. Wiley

RETIRED MINISTERS

Pine Hill CC Albert C. Britt
 Greensboro CC Eugene D. Caddell

Gainesville CC	William Crutchfield (RA)
Greensboro CC	Marshall G. Ford
Jackson, First CC	Billy Frank Hall
Demopolis, First CC	Herbert C. Hill
Geiger Circuit CC	James C. Howard (RL)
Marion Circuit CC	Levi D. Knox (RL)
St. Matthew CC	Joseph Mason (RL)
Centreville CC	James A. Posey
Pine Hill CC	J. Wilson Smack
Moundville CC	J. Thomas Terry
Uniontown CC	James L. Waters
Grove Hill CC	Ray E. Whatley

DOTHAN DISTRICT

District Superintendent	Jerry M. Dooling (5) 86,281
Abbeville-Haleburg	C. Ray Kelly (6) 50,000
Ariton	TBS - Franklin Bird (SY) (5) 10,404
Asbury (3020)	Donald D. Lolley (PL) (29) 10,200
Asbury (3030)	Kenneth M. Spivey (7) 40,750
Ashford	Daniel Wade Randall (1) 37,500
Bethel	Robert B. Sweet, Jr. (3) 32,770
Big Creek/Rocky Creek	Larry F. Pullum (FL) (1) 25,020
Black	Charles McGlothren (RL) (1) 10,700
Center	Jerry L. Glover (PL) (8) 9,800
Clopton-Edwin	Joseph E. Bates (RM) (3) 19,200
Coffee Springs	TBS 10,000
Columbia-Mt. Zion	David W. Cook (FL) (2) 23,500
Cottonwood	Kenneth L. Jacobs (AM) (7) 26,000
Daleville	John McCullough (AM) (3) 36,740
Dothan:	
Cloverdale	Marquis M. Wingard (2) 50,200
Covenant	Hays McKay, Jr. (4) 76,042
Covenant Associate	Kyle Gatlin (3) 37,848
Denton Road	John H. Baxter (FL) (2) 35,150
First	Robert Lawson Bryan (5) 110,916
First Associate	Wayne Helms (5) 44,915
Harvest	Ralph E. Sigler (6) 40,481
Highland Park	James F. Danford (4) 29,740
Lafayette Street	Randal M. Woodham (5) 58,750
Tabernacle (3770)	V. Riley Richardson (5) 40,000
Elba-Ham Chapel	John I. Baxter (3) 48,593
Enterprise:	
First	J. Walker Epps (2) 75,400
Heritage	T. Mark Osgood (2) 44,100
Pleasant Ridge(3600)-Sardis(3680)	Steve Worth (FL) (2) 26,760
St. Luke	Glenn A. Butler (6) 53,356
St. Paul (3740)	TBS - Kenneth Hamby (SY) (2) 12,000
Wesley Chapel (3830)	Terrill B. Green (AM) (3) 32,923
Geneva:	
First	Gene Armon May (1) 52,000
Pleasant Ridge(3620)-Center Ridge (3100)	John A. Sanders (RL) (4) 17,200
Westside	K. Andrew Gartman (1) 35,780
Grimes	Matthew A. Mobley (SP) (2) 18,000

Hartford:

First	C. Douglas Jolly (2)	36,600
St. Paul (3750)	John M. Belcher (PL) (4)	9,700
Headland	Charles William Price, Jr. (5)	49,902
Liberty	Dianne Kelly (PL) (1)	12,500
Lime Springs	Robbie R. Prince (PL) (1)	10,000
Madrid	Bobby Skipper (RM) (1)	2,400
Magnolia	Gaines A. Owens (PL) (2)	10,000
Midland City	Gillis Crenshaw (RM) (1)	18,245
Mt. Carmel-Mabson	Walter Reeder (AM) (1)	29,240
Mt. Hebron-Winslette Chapel	Harvey D. Luke (PL) (4)	9,600
Napier Field	Mark Brackin (PL) (3)	8,500
New Brockton	Benny R. McKee (PL) (11)	10,270
Newton	David Willis (PL) (2)	25,090
Oak Grove	Agnes M. Bottoms (RL) (1)	1,704
Old Tabernacle	TBS - Alvin Sheffield (SY) (1)	22,380

Ozark:

First	Billy D. Gaither (13)	83,829
First Associate	Michael J. Lawler (PE) (3)	32,116
Pleasant Hill	T. O'Neal Brown (1)	34,500
Westview Heights-Echo	Phillip D. Craddock (AM) (11)	51,980
Pinckard-Wesley Chapel(3810)	Delbert G. Freeman (FL) (5)	31,640
Piney Grove (3560)	A. Clay Kelly (AF) (8)	11,786
Piney Grove (3570)	Roy Rogers (PE) (2)	30,355
Pleasant Grove	Lawrence I. Newton (PL) (9)	12,300
Pleasant Ridge (3610)/Post Oak	Hugh H. Owen, Jr. (RL) (5)	18,000
Pondtown	Charles Cobb (FL) (1)	27,955

Providence	Harry Stewart (RM) (1)	13,349
Samson-Corner Creek	Dean Allerheiligen (3)	38,656
Sardis(3690)	Samuel D. Williams (AM) (3)	30,300
Skipperville-Browns	Pamela Ann Freeman (3)	40,680
Slocomb-Hurricane	Lester Stanley Carter (3)	44,066
Sylvan Grove	Wallace E. Dismukes (RM) (7)	12,500
Tabernacle (3780)-St. Mary	L. Vernon Peverill (ROE) (4)	6,265
Taylor-Malvern	Eddie Henderson (PL) (1)	12,000
Webb-Kinsey	Wayne Newton (PL) (12)	23,800
Wesley Chapel (3820)	Tommy Cumbie (PL) (1)	16,000
Whitaker/Midway	TBS - Leonard Taylor (SY) (1)	4,260

APPOINTMENTS TO EXTENSION MINISTRIES

**Appointment within the Connectional Structure
(Paragraph 335.1a)**

Chaplain, Wesley Manor

Dothan, First CC. Lynn Smilie Nesbitt (3) 18,000

**Appointment of Persons Endorsed by the Division of Chaplains and Related
Ministries (Paragraph 335.1b)**

Chaplain, US Army

Tabernacle (3075) CC. Michael L. White 59,759

**INCAPACITY LEAVE
(Paragraph 355)**

Geneva, First CC J. Melton Guy

**DEACONS IN FULL CONNECTION
(Paragraph 319)**

Director of Christian Education
Elba CC Rachel Baxter (FD) (3)

Christian Educator
Asbury CC (3030) Patricia JoAnn Spivey (FD)

**APPOINTMENT TO ATTEND SCHOOL
(Paragraph 416.6)**

Regent University (Virginia Beach)
Skipperville CC Ronald O. Bearden (3)

**AFFILIATE MEMBER OF THE ANNUAL CONFERENCE
(Paragraph 325.4)**

Counselor, Southwest Alabama Mental Health/Mental Retardation Board
Member, Memphis Conference
Piney Grove CC (3560) A. Clay Kelly

RETIRED MINISTERS

Covenant CC Ernest M. Adress
Lafayette Street CC B. Franklin Arledge
Newton CC Frank A. Arnold, Jr.
Clopton CC Joseph E. Bates
Denton Road CC W. Earl Bridges
Big Creek CC Gerald Britton (RL)
Cloverdale CC John W. Bryan
Westside CC Cecil L. Coleman
Asbury (3030) CC J. Carl Coulliette
Sylvan Grove CC Gillis Crenshaw, Jr.
St. Paul (3740) CC Don H. Dean
Tabernacle CC (3770) Wallace E. Dismukes
Cloverdale CC George W. Gilbert, Jr.
Slocomb CC Joseph W. Gissendanner (RL)
Mt. Hebron CC Lucy C. Hathaway
Cloverdale CC William V. Hawkins
Dothan, First CC John H. Lane
Asbury (3020) CC James H. Lolley (RL)
Liberty CC Gerald Maddox
Lafayette St CC Johnnie W. McCurdy
Coffee Springs CC Charles W. McGlothren (RL)
Ozark, First CC Rex M. Mixson
Westside CC Stan Nabona (ROM)
Cloverdale CC Douglas A. Newsome
Pleasant Ridge (3610) CC Hugh Hawkins Owen, Jr. (RL)
Mt Carmel CC James H. Palmer (RL)

Ashford CC	Vernon Peverill (ROM)
Covenant CC	Charles Ray Pittman
Liberty CC	Roger Richeson (RL)
Tabernacle (3770) CC	John A. Sanders (RL)
Lafayette Street CC	George T. Scarborough (AM)
Lafayette Street CC	Richard O. Sigler
Madrid CC	Bobby H. Skipper
Black CC	R. Millard Spikes
Mt. Carmel CC	Harry A. Stewart
Dothan, First CC	Marcus (Mark) C. Stewart, Jr. (FD)
Tabernacle (3780) CC	O. Rankin Tyler (RL)
Dothan, First CC	Sam C. West (ROM)
Skipperville CC	James Herbert Whatley
Piney Grove CC	Emmett L. White (RL)

GREENVILLE DISTRICT

District Superintendent	Paul D. Wolfe (1) 86,281
Andalusia	William Judson Stinson (1) 65,304
Banks-Union Hill-Pleasant Hill	Gerald Maddox (RM) (1) 7,200
Beatrice-Pine Orchard	TBS - Gail Jordan (SY) (1) 6,500
Brantley	James Meadows (3) 39,600
Brundidge	Richard Holmes (1) 54,667
Camden-Canton Bend	Alan W. McBride (5) 48,060
Cameron Chapel Circuit	Andy Till (PL) (7) 10,380
Campground	TBS - Kenneth G. Hudgens (SY) (1) 11,300
Center Ridge-Spring Hill (4740)	Martha Baxter (PL) (3) 9,600
Christian Home-Floral-Hopewell	Ashley Clinton McBroom (PE) (2) 29,504
Coley Chapel	Ronald G. Williams (PL) (11) 6,900
Excel-Megargel	Wayne Dean (FL) (2) 28,465
Forest Home Circuit	Richard A. Rouse (PL) (4) 17,280
Fort Deposit	A. Dennis Carlson (5) 36,890
Friendship (4250)	TBS - Mike Goldstein (SY) (1) 5,200
Friendship (4260)	TBS - Rickey J. Holmes (SY) (1)
Frisco City	David A. Murray (2) 36,600
Georgiana First	Donna Lee Laity (3) 26,750
Glenwood	Bobby Weeks (FL) (1)
Goshen Circuit	Andy Blackmon (SP) (3) 21,630
Greenville First	Christian E. Eckert (2) 43,000
Government Street	Thomas A. Bingham (RM) (5) 5,200
Kinston	Mary M. Blumenthal (PL) (3) 13,650
LaPine Circuit	H. Lavon Davis (RM) (4) 12,000
Luverne	James Reece (2) 52,500
Macedonia	TBS - S. Earl Kelley (SY) (13) 9,500
McKenzie-New Home	Alvin Blackburn (PL) (9) 12,600
Memorial	TBS - Joe Rhymes (SY) (2) 6,000
Mexia	TBS - Douglas Darby (SY) (4) 8,400
Monroeville First	Lance W. Moore (4) 51,662
Mt. Zion East - Dozier	G. Alan Cassady (3) 37,000
Murphy's Chapel	TBS - Kent Dendy (SY) (2) 10,000
Opp First	Steven P. Winton (7) 54,526
Peterman	TBS - John Jordan (SY) (2) 18,000
Pine Apple Circuit	William Albert Earnest, Sr. (SP) (10) 12,380
Providence	TBS - Randall Merritt (SY) (1) 2,400

Rutledge Circuit	Bob Yawn (FL) (5)	21,400
Sandy Ridge Circuit	Joe W. Lisenby (RM) (1)	28,426
Searight	TBS	
Sepulga Circuit	J. W. Land (PL) (20)	13,640
Shady Grove-Oak Grove	David M. Kirby (PL) (9)	20,740
St. Paul Circuit	William H. Dent (PL) (3)	11,400
Troy: First	John Brannon (1)	59,000
Troy: Park Memorial	Steven A. Rascoe (8)	58,500
Uriah-Mineola	James B Perry (RA) (1)	26,755
West End/Red Level	Claude W. Keenam (RL) (6)	12,000
Williams Chapel Circuit	Larry Gill (FL) (3)	22,380

APPOINTMENTS TO EXTENSION MINISTRIES

Appointments Within the Connectional Structure (Paragraph 335.1a)

CCOM Director		
Andalusia, First CC	James W. Carpenter (6)	86,281
Director, Troy Wesley Foundation		
Union Springs, First CC	Amy E. Persons Parkes (PE)	27,000
CCOM Associate Director		
Andalusia, First CC	Elizabeth G. A Apple Libba@ Apple Stinson (1)	
CCOM Associate Director		
Andalusia, First CC	Timothy R. Trent (3)	58,849
Director, Blue Lake United Methodist Assemblies		
Andalusia, First CC	Marvin Keron Vickers, Jr. (5)	65,582

INCAPACITY LEAVE (Paragraph 355)

Peterman CC	Marcus J. Chandler	
-----------------------	--------------------	--

DEACONS IN FULL CONNECTION (Paragraph 319)

Minister of Education		
Monroeville First CC	Pamela Barnhardt (FD)	36,754
Private Counselor		
Rutledge CC	Clara C. Turner (FD)	

AFFILIATE MEMBER OF THE ANNUAL CONFERENCE (Paragraph 325.4)

Troy, First CC	John Whitley (AF)	
--------------------------	-------------------	--

RETIRED MINISTERS

Sandy Ridge CC	Alonzo J. Albur (RA)	
Government Street CC	Thomas A. Bingham	

Springhill CC	John A. Bland
Vera Cruz CC	Baston L. Butler (RL)
Monroeville, First CC	Thomas L. Butts, Jr.
Peterman CC	Marcus Chandler
Greenville, First CC	Robert E. Cruikshank (ROE)
LaPine CC	H. Lavon Davis
Excel CC	William D. Davis
Oak Grove CC	Glen H. Higdon (RL)
Peterman CC	Paul M. Higdon
McKenzie CC	J. Joel Jones
Monroeville, First CC	Coyt H. Jordan, Jr.
West End CC	Claude W. Keenam (RL)
Fort Deposit CC	Willard J. Koetje (RL)
Sandy Ridge CC	Joseph W. Lisenby
Providence CC	James Earl Robbins
Greenville, First CC	Shirley Roberson (RL)
Government Street CC	Olin L. Rowe
Searight CC	Earl H. Temple, Jr.
Troy, First CC	Marvin K. Vickers, Sr.

MARIANNA-PANAMA CITY DISTRICT

District Superintendent	John Wesley Spivey (2) 86,281
Altha-Cypress	TBS - William G. Miller (SY) (6) 14,080
Bascom-Greenwood	Richard C. Perkins (FL) (2) 19,609
Bethlehem	TBS - Gary Armstrong (SY) (2) 12,000
Black Creek	TBS - David Wilson (SY) (5) 18,050
Blountstown	Danny R. Arnold (6) 47,685
Bonifay	Lawrence M. Anderson (3) 51,685
Bruce	William A. Young (RL) (4) 8,004
Campbellton	TBS - Adis Hubbard (SY) (9) 8,900
Cedar Grove	TBS - John Heinkel (SY) (1) 6,000
Center Ridge	Richard J. Shafer (FL) (4) 23,300
Chipley	A. M. (Lee) Allen (2) 48,502
Cottondale	TBS - Steve Glenn (SY) (1) 13,432
DeFuniak Springs First	Robert D. Penton (1) 49,042
East Mt. Zion	Charles W. Steverson, Jr. (RL) (4) 10,000
Freeport	Charles Satterwhite (PE) (2) 27,500
Galilee-Kynesville	Robert E. Hall (RM) (13) 16,690
Good News	Donald W. Kirsch (6) 41,357
Graceville	Cecil Jackson (4) 45,664
Grand Ridge	TBS - Jerry A. Tanton (SY) (1) 7,644
Green Hills-Springhill	TBS - Robert Dyer (SY) (9) 13,320
Honeyville	Gus Howerton (FL) (3) 23,380
Malone-Friendship	Raymond E. Owens (FL) (5) 21,024
Marianna:	
First	Frank T. Hyles, Jr. (4) 74,750
Grace-Compass Lake	James L. Harbert (RL) (7) 12,360
Mexico Beach	Ted Lovelace (FL) (5) 28,310
Moss Hill	TBS
New Hope	TBS - Randy Bielinski (SY) (7) 4,800
Orange Hill-Vernon-Rock Hill	David G. Shepard (AM) (1) 20,780
Otter Creek/Red Bay	Robert T. Bennett (RM) (1) 13,428
Panama City:	

Aldersgate	TBS - Steve Beck (SY) (1)	12,000
Callaway	Jack L. Reynolds (FL) (11)	36,000
Emmaus	Jack A. Hankins (12)	33,600
First	David G. Warren (1)	72,600
Forest Park	Kenneth Taylor (8)	66,999
Forest Park Associate	J. Michael Bryan (6)	25,564
Gulfview	Jimmie R. Spikes (1)	61,300
Hiland Park	Ray T. Bass Jr. (5)	35,550
Lynn Haven	Douglas C. Pennington (9)	78,921
New Church	Davis W. Rhodes (1)	38,000
Parker	Paul Malson (2)	48,363
St. Andrew	C. Edward Britton (3)	55,700
St. Mark	Steven D. Ashbrook Jr. (SP) (4)	22,630
Springfield	Perry M. Dalton (3)	55,512
Trinity	Floyd Wright (5)	35,000
Woodlawn	Ronald T. Ball (7)	75,375
Pleasant Grove-Lakeview	J. LaVelle Enterkin (RL) (3)	13,900
Point Washington	Tonya L. Elmore (2)	44,050
Ponce de Leon	Henry C. Moore (PL) (7)	4,800
Poplar Head-Darlington	TBS - Jimmy R. Mashburn (SY) (4)	9,720
Portland	TBS - Darin Hyer (SY) (2)	24,000
Port St. Joe	Jesse Evans, Jr. (5)	58,320
Red Hill	Charles Wimberly (RL) (1)	13,000
Salem	Ron Martin (OE) (3)	12,000
Shady Grove	Paul B. Griffin (RL) (7)	7,800
Sneads	S. R. A'Rusty' Burleson (PE) (1)	31,370
Venters Memorial/Alaqua	Anthony Cuchens (SP) (2)	16,208
Wausau-Alford	Dalton Ott (PL) (2)	
Wesley Memorial	TBS	
Westville	TBS	
Wewahitchka	Harry C. Johnson (2)	
Williams Memorial	Robert E. Bellman (RL) (4)	

APPOINTMENTS TO EXTENSION MINISTRIES

**Appointment Within the Connectional Structure
(Paragraph 335.1a)**

Associate Director, Noah's Ark
 St. Andrew CC Daniel W. Hudson (9) 34,495

Appointments of Persons Endorsed by the Division of Chaplains
 And Related Ministries
 (Paragraph 335.1b)

Pastoral Care/Chaplain HealthSouth Hospitals
 St. Andrew CC William C. Kundo (6)

**Appointment to Other Valid Extension Ministries
(Paragraph 335.1d)**

Professor of History and Religion at Southern Polytechnic State University, Marietta
 Georgia
 Marianna First UMC CC Richard A. Bennett (3) 45,450

**LEAVE OF ABSENCE
(Paragraph 352)**

Williams Memorial CC John F. Kramer

**DIACONAL MINISTER
(Paragraph 366.1)**

Diaconal Minister in Residence
Parker CC Vivian J. Malson (2)

RETIRED MINISTERS

Trinity CC Billie Ray Alexander (RA)
 Portland CC Paul F. Belardino (RL)
 Williams Memorial CC Robert E. Bellman (RL)
 Marianna First CC Robert T. Bennett
 Marianna First CC Cecil E. Bradley
 Sneads CC John M. Cannon
 Panama City First CC J. Walter Ellisor
 Willaims Memorial CC Paul B. Griffin (RL)
 Gaililee CC Robert E. Hall
 Marianna Grace CC James L. Harbert (RL)
 Woodlawn CC Raymond E. Lieber
 Gulfview CC M. C. A'Si' Mathison
 DeFuniak Springs First CC Hubert E. McCrary
 Springfield CC C. Fred Melvin (RL)
 Venters Memorial CC Rual W. Morris
 Mexico Beach CC Charles M. Parker (RL)
 Port St. Joe CC William A. Parsons Sr. (RA)
 St. Andrew CC James C. Rains
 Chipley CC John M. Rich (RA)
 Mexico Beach CC James E. Savage
 East Mt. Zion CC Charles W. Steverson Jr. (RL)
 Parker CC C. S. Syfrett (RL)
 Grand Ridge CC Jerry A. Tanton
 Panama City First CC R. C. Warren
 St. Andrew CC John M. Whatley Jr.
 Bruce CC William A. Young (RL)

MOBILE DISTRICT

District Superintendent Warren G. Booker, Jr. (5) 86,281

Aldersgate James I. Scarbrough, Sr. (RL) (9) 26,179
 Barlow-Mt. Carmel Harry L. Giles (FL) (2) 30,300
 Bayou La Batre Ray Clinton Lane, Jr. (4) 36,550
 Calvert-McIntosh Floyd B. Dyal (AM) (1) 36,321
 Chalker Memorial/Bethel Henry Lawrence Tillman (RM) (2) 26,700
 Chatom Terrell Leo Brannon (RM) (2) 29,873
 Citronelle John Fulton Edwards (6) 39,760
 Coden-Dauphin Island Monroe Phillip Chance, Jr. (2) 40,100
 Creola Diana Lou Barnes (1) 29,250
 Deer Park Dennis McDavid (PL) (3) 6,600

Ebenezer	George Weaver (FL) (2)	33,000
Epworth-Fruitdale	Curtis Raymond Smith (24)	10,356
Fowl River	David L. Bromstad (8)	44,100
Georgetown/Chunchula	Mary Beth Cloyd (2)	35,010
Grand Bay	Steven Paul Spining (1)	40,500
Irvington	James Larue Allison (RM) (5)	24,400
Midway	Mark Dees (FL) (7)	24,042
Millry	Ennis Sellers (RM) (2)	12,500
Minerva Memorial/Providence	TBS - Lowell Thomas (SY) (3)	22,375
Mobile:		
Ashland Place	Wesley Hiram Wachob (5)	103,500
Ashland Place Associate	Darren M. McClellan (PE) (1)	30,000
Chickasaw	Marvin Ervin Dailey (5)	53,965
Christ	Jeffrey Ray Spiller (23)	86,182
Christ Associate	Robert G. Couch (2)	29,172
Christ Associate	James Danny Doss (1)	55,000
Crawford	Hoyt E. Pearson (AM) (2)	31,000
Dauphin Way	Robert Neil McDavid (2)	84,000
Dauphin Way Associate	Clyde Feulner Pressley, Jr. (8)	48,800
Dauphin Way Associate	Jeremy P. Mount (PE) (1)	25,900
Eight Mile	Donald F. Smith (3)	31,526
Forest Hill	Malcolm W. Fulcher, II (3)	58,275
Fulton Heights	William Thad Chesser (6)	40,380
Grace	U. L. Ratliff (FL) (1)	32,000
Kingswood	Neil C. Epler (2)	59,112
Pleasant Valley	Glen Hugh Smith (1)	29,000
Sage Avenue-West Side Cooperative Parish	Scott C. Hohn (1)	40,140
St. John	John Candler Cain (1)	35,000
St. Mark	Joseph Haywood Reams (6)	64,767
St. Paul/Hubbard Memorial	Arnold Lamar Tillman (PL) (2)	16,300
South Brookley	David Orison Pierce (4)	38,400
Spring Hill Avenue	Rose Hannah Garrett Johnson (1)	46,000
Theodore, First	Abe Boykins, Jr. (21)	49,000
Toulminville-Warren Street	Frederick G. Outlaw (5)	54,888
Trinity	W. Jean Spikes (RM) (3)	14,496
Wesley Chapel	Ronald O'Flynn McCants (1)	38,000
Whistler-Government Street	Glenn McCall (AM) (1)	30,000
Mt. Vernon B- Native American Ministries	Prentiss Taylor (FL) (4)	24,648
Pine Grove	Adrian Roderick Curry (AM) (1)	32,700
St. Stephens	Nadine B. Walters (PL) (9)	16,153
Saraland	Rian Paul Kegerreis (1)	43,100
Satsuma	Steven Ross Stock (1)	34,000
Sunflower-Sims Chapel	Robert P. Fischer (AM) (3)	25,870
Tanner Williams	William Dewayne Curtin (4)	44,000
Theodore	James White (1)	43,100
Wilmer	Patrick Lynn Holley (4)	34,330
Zirlott Road	David Ellis Edwards (1)	30,000

APPOINTMENTS TO EXTENSION MINISTRIES

**Appointments Within the Connectional Structure
ppointments Within the Connectional Structure(Paragraph 335.1a)**

Mobile Inner City Mission and Metro Ministry
Dauphin Way CC Charles E. Fail

Assistant Director, Office of Continuing Education and University Summer Programs,
Duke University and Assistant Dean of Trinity College
St. Mark CC Paula Elizabeth Gilbert 64,900

**Appointment of Persons Endorsed by the Division of Chaplains and Related Ministries
(Paragraph 335.1b)**

Chaplain, United States Air Force Captain, Barksdale Air Force Base
Ashland Place CC Joel Warren 47,825

**DEACONS IN FULL CONNECTION
(Paragraph 319)**

Director of Older Adult and Family Life Ministries, Dauphin Way UMC
Dauphin Way CC Kathy L. Jorgenson (FD)

Minister of Adult Discipleship, Christ UMC
Christ CC Kenna J. Sapp (FD)

**DIACONAL MINISTERS
(Paragraph 366.1)**

Chaplain, Mercy Medical Hospital, Mobile, Alabama
Spring Hill Ave. CC Ruth E. Penton (DM)

Special Needs Teacher, The Arnold School, Mobile, Alabama,
South Brookley CC Sylvia Pierce (DM)

Retired Diaconal Minister
Christ CC Dottie K. Lovelady Rogers (DM)

**LEAVE OF ABSENCE
(Paragraph 352)**

CC Lowell W. Abney, Jr. (PE)

**INCAPACITY LEAVE
(Paragraph 355)**

Dauphin Way CC Oakley W. Melton, III

West Side CC William Grant

DEACONESSES AND HOME MISSIONARIES
(Paragraphs 416.3, 1313.3)

Home Missionary, Executive Director, Dumas Wesley Center, Mobile, Alabama
 Dauphin Way CC Carlton R. Caruthers (H)

Deaconess, Program Director, Dumas Wesley Center, Mobile, Alabama
 Toulminville-Warren Street CC Clara J. Ester (D)

RETIRED MINISTERS

Irvington CC James L. Allison
 Saraland CC Charles H. Boland, Jr.
 Bayou La Batre CC Howard Bozeman
 Ashland Place CC T. Leo Brannon
 Tanner Williams CC Jimmie C. Connor
 Dauphin Island CC J. Edwin Cumbie (ROE)
 Dauphin Way CC Stephen F. Dill
 Theodore CC Winfred P. Easley (RL)
 Christ CC Raymond L. Hoagland, Jr.
 Pleasant Valley CC Linwood Lewis
 Georgetown CC Luther Powell (RL)
 Chickasaw CC Austis E. Price
 Whistler CC Malcolm L. Roberts
 Dauphin Way CC James Malcolm Rolan
 Aldersgate CC James I. Scarborough, Sr. (RL)
 Millry CC Ennis G. Sellers
 Christ CC Edwin R. Sells
 Dauphin Way CC William Jackson Shearer
 Dauphin Island CC Lamar Spencer
 Trinity CC W. Jean Spikes
 Chalker Memorial/Bethel CC Henry Lawrence Tillman
 Chickasaw CC J. Fred Toland, Jr.
 Grand Bay CC George S. Turnipseed
 Dauphin Way CC Richard Walker, Jr.
 Pleasant Valley CC W. Herbert Walls

MONTGOMERY-OPELIKA DISTRICT

District Superintendent Donald K. Fuller (5) 86,281

Antioch TBS - Julian Talley (SY) (1) 7,200

Auburn:

Auburn George H. Mathison (12) 102,723

Auburn Associate Charles C. Cummings (6) 38,438

Cornerstone Russell M. Hutson (3) 37,406

Grace William Robbins Sims (6) 49,800

Beulah Elizabeth Conner (FL) (1) 22,380

Clayton/Street Memorial Douglas Seymour (3) 43,300

Crawford R. Bruce Johnson (RM) (2) 14,000

Eufaula:

First Alvin Harbour (1) 77,000

Epworth Gerald Caryl-Gordon (AM) (7) 38,160

Washington Street Roger Richeson (RL) (3) 22,688
 Fitzpatrick Larry Bennett (LFS) (3) 9,000
 Hopewell, Hwy 82/Mt. Hilliard C. Jonathan Couey (RM) (5) 15,400
 Hurtsboro/Ft. Davis Edward Shirley (AM) (3) 38,580
 LaPlace Circuit (Bradford's Chapel, Neal's Chapel) Michael E. Gaby (10) 35,500
 Lee Circuit (Hopewell, Morris Chapel, Pierce Chapel) Russell Fulford (1) 31,350
 Liberty Molly Fulford (1) 31,500
 Loachapoka/Gold Hill Gloria Wilson (FL) (1) 23,880
 Louisville/Clio Donald J. Phillips (6) 30,000
 Marvyn/Watoola Alton L. Pitchford (RA) (5) 13,519
 Midway Circuit (Comer, Midway, Springhill) Donald Harris (RM) (3) 14,709
Montgomery:
 Aldersgate R. Michael Sigler (1) 70,000
 Aldersgate Associate P. Todd McGehee (FL) (1) 33,794
 Asbury Randy Greene (1) 39,000
 Frazer Memorial John Edward Mathison (30) 115,142
 Frazer Memorial Associate J. Earl Andrews (11) 41,000
 Frazer Memorial Associate James E. Salminen (AM) (6) 33,382
 Frazer Memorial Associate Willis R. Taylor (15) 41,000
 Frazer Memorial Associate Tommy Waites (FL) (11) 27,921
 Frazer Memorial Associate/Bell Street G. Charles Kendall (3) 47,620
 St. James Lester H. Spencer, Jr. (9) 61,012
 St. Mark Mark D. LaBranche (8) 44,197
 Mt. Carmel Robert Crumbley (3) 33,405
 Notasulga Turpin C. Ashurst (4) 31,048
Opelika:
 First Timothy H. Thompson (5) 82,400
 First Associate Richard D. Lane (FL) (7) 30,630
 Pepperell Virginia A. Beckham (PE) (2) 26,300
 St. Paul TBS - Patrick Gamble (SY) (4) 3,900
 Trinity Walter M. Albritton, Jr. (13) 80,105
 Trinity Associate Jimmy Leon Allen, Jr. (7) 30,558
 Trinity Associate Earl L. Ballard (22) 41,542
 Wesley Memorial Michael Pearson (PE) (3) 33,300
Phenix City:
 First Stephen Smith (5) 46,970
 Epworth Michael McKnight (5) 64,600
 Hillside Bennett Abbott (FL) (2) 22,380
 Summerville John Thomas (10) 53,833
 Trinity R. Dan Nixon (2) 45,979
 Pittsview/Hatchechubbee Nathan Atwood (SP) (2) 24,142
 Pine Grove Mark McCarty (2) 44,300
 Pine Level/Hills Chapel Tom Bracewell (PL) (1) 21,000
 Ramer John Whitley (AF) (1) 28,780
Rocky Mount Circuit
 (Adams Chapel, Rocky Mount, Texasville) William Messer (FL) (2) 22,380
Salem Circuit (Pitts Chapel, Salem,
 Union Grove) TBS - Roderick Hargraves (SY) (2) 13,858
 Sardis/Roxana Stephen T. King (LFS) (5) 11,244
 Seale/Alexandria Jeremy Pridgeon (SP) (2) 21,630
Smiths:
 Mt. Zion Ronald Lee (2) 40,660
 Society Hill/Williams Chapel Robert W. Brown (PL) (2) 10,800
 Tallapoosa Circuit (New Prospect, Pentecost) TBS - Steve Moore (SY) (1) 4,120

Tuskegee:

Bowen/Tuskegee University Campus Ministry	Pianapue K. Early (PE) (1) 34,900
First/Armstrong	Oliver S. Mize (RA) (4) 13,200
Union	John A. Wilson (PL) (4) 15,600
Union Springs:	
First	Stephen Persons Parkes (3) 39,161
St. Paul/Brown Grove	Bernard Martin (PL) (4) 4,620
White Oak	Donna Coty (PM) (3) 26,755
Woodland	Cory R. Smith (5) 44,342

APPOINTMENTS TO EXTENSION MINISTRIES
Appointments Within the Connectional Structure
(Paragraph 335.1a)

Conference Evangelist	
Frazer Memorial CC	Brad McClain (1)

APPOINTMENT TO ANOTHER ANNUAL CONFERENCE
(Paragraph 337.1)

First UMC, Tulsa, Oklahoma	
Frazer Memorial CC	Dr. James R. Jeffcoat (4) 52,584

DEACONS IN FULL CONNECTION
(Paragraph 319)

Assistant Director of Christian Education, Auburn UMC	
Auburn UMC CC	Sarah W. Goolsby (FD)
Director, Auburn University Wesley Foundation	
Auburn CC	W. David Goolsby (FD) 40,160
Director of Programs, Frazer Memorial UMC	
Frazer Memorial CC	Rudolph A. Heintzelman (FD)
Director of Congregational Care Ministries, Auburn UMC	
Auburn CC	Nicholas Robert Holler (FD)
Pastoral Counselor, St. James UMC	
St. James CC	Janeese Lowry Spencer (FD)

DIACONAL MINISTERS
(Paragraph 366.1)

Minister of Music, Aldersgate UMC	
Aldersgate UMC	Steve Badskey (DM)
Director, Christian Education, Auburn UMC	
Auburn CC	Sally C. Granberry (DM)
Retired Diaconal Minister	
Grace CC	Seth Granberry (DM)

**LEAVE OF ABSENCE
(Paragraph 352)**

Trinity, Opelika CC William S. Bugna, Jr. (5)
Phenix City: Summerville CC Stephen F. McGucken (1)

**INCAPACITY LEAVE
(Paragraph 355)**

Wesley Memorial CC Bobby Holladay

**AFFILIATE MEMBERS OF THE ANNUAL CONFERENCE
(Paragraph 325.4)**

Director, Victorious Christian Living International
Member, Louisiana Conference
Trinity, Opelika CC John Sewell

Member, Louisiana Conference
Ramer CC John Whitley

RETIRED MINISTERS

Auburn CC Charles R. Britt
Auburn CC Naomi P. Brown
Grace CC Oliver C. Brown, III
Opelika, First CC Richard D. Cobb
Seale-Alexandria CC Clarence C. A. Red Cottrell
Aldersgate CC James P. Dannelly, Jr.
Auburn CC Jack P. Davis (RL)
Asbury CC Lewis A. Doan (RL)
Eufaula, First CC Joe Ellisor
Asbury CC Gerald C. Freeman
White Oak CC Gary Frey (RL)
Aldersgate CC W. Roy Gamblin
Trinity, Phenix City CC R. Bruce Johnson
Trinity, Phenix City CC Charles Langford
Opelika, First CC J. Sidney Lock
St. James CC Edna Love
St. James CC Jim Love
Tuskegee, First CC Oliver S. Mize (RA)
Frazer Memorial CC John F. Morgan (RL)
Grace CC H. Glenn Napier
Frazer Memorial CC William M. Pickard
Washington Street CC Roger Richeson (RL)
Frazer Memorial CC Roy T. Sublette
Frazer Memorial CC R. Jack Thompson (RA)

MONTGOMERY-PRATTVILLE DISTRICT

District Superintendent	P. Larry Bryars (1) 86,281
Autaugaville/Ivy Creek	Richard H. Patterson (2) 33,120
Benson-Bethel/Cedar Grove/Chapel/New Style.	TBS - Valerie T. England (SY) (2) 21,000
Burkville	Paul Turner (PL) (1) 17,511
Cain's Chapel	Jason Adams (1) 44,950
Clanton:	
First	Fred E. Zeigler (4) 65,825
Lime Springs	James C. Shannon (PL) (3) 13,200
Mt. Pisgah	Greg Nobles (PL) (1) 19,800
Walnut Creek/Thorsby	Tony M. Hughes (15) 37,400
Cox Chapel/Isabella/Tabernacle	R. Wayne Williams (OE) (2) 8,100
Eclectic	Michael B. Ramsey (2) 39,350
Elmore/Robinson Springs	Charles Kevin Kelly (SP) (3) 23,000
Fairview	Forrest Weekly (1) 31,737
Harmony	TBS - Robert Riddle (SY) (1) 5,600
Hope Hull	Glen L. Pugh (7) 42,260
Locust Bluff/New Style	Ellie H. Stoudemire (PL) (17) 7,632
Lowndesboro/Benton/Hayneville	Travis Barnes (PL) (2) 13,000
Marion Junction/Centre Chapel/Orrville	TBS - Tom Rimmer (SY) (1) 16,000
Millbrook:	
First	Daniel W. Morris (10) 50,497
First Associate	C. Wayne Perry (6) 29,413
North Ridge	Francis H. Turner (3) 37,200
Montgomery:	
Boylston	Fred William Bailey (RM) (1) 8,750
Capitol Heights	Charles C. Hays, Jr. (5) 71,248
Dalraida	W. Frederick Fuller (11) 65,888
Dalraida Associate	Sara L. Shaver (SP) (3) 21,800
Dexter Avenue	Stephen Collins (1) 48,000
First	Karl K. Stegall (19) 111,258
First Associate	Jeffrey L. Wilson (3) 34,179
First Associate	Robin C. Wilson (3) 34,179
Korean	Woo-Hyun Rhee (OE) (2) 36,755
Metropolitan	Robert L. Spicer (2) 39,500
Perry Hill	Spencer Turnipseed, Jr. (2) 39,100
St. Luke	Michael L. Beale (5) 39,418
St. Paul/Rivers Chapel	John Sawyer, Jr. (PL) (1) 11,985
Whitfield Memorial	Kenneth Autrey (2) 68,210
Whitfield Memorial Associate	Jack Kale (PE) (3) 32,170
Whitfield Memorial Associate	Linda Vance (OE) (1) 16,917
Mt. Nebo/Billingsley/Pleasant Grove	James L. Popwell (PL) (9) 8,450
Mt. Zion	Leonard Howell (RM) (3) 10,800
Mulder Memorial	Craig A. Carter (7) 51,000
Oak Valley	TBS - Eddie W. Coleman (SY) (2) 1,200
Oak Valley Station	TBS - Michael B. Smith (SY) (4) 16,200
Pierce Chapel	TBS - Charles Sanders (SY) (1) 2,700
Pine Level/Booth	Dric D. Williford (5) 40,035
Pintlala	David C. Stewart (PL) (6) 14,748
Plantersville/Maplesville/Pleasant Valley	J. Edwin Cumbie (ROE) (1) 17,000
Prattville:	
First	J. Gorman Houston, III (4) 65,000

First Associate	Gail Baughman (PE) (1) 27,355
Trinity	Jeffrey Spicer (1) 56,030
Providence	TBS - Clifton Cobb (SY) (3) 10,000
Selma:	
Barrett Road	Robert Ryan (AM) (2) 29,200
Church Street	George Sedberry (1) 55,500
Memorial/Summerfield	Charles E. Simmons (1) 33,630
West Highland/Union	Norman G. Williams (6) 26,767
Snowdoun	John Weeks (3) 30,700
Tallassee:	
East Tallassee	TBS - Edward R. Glaize (1) 6,000
East Tallassee, Assistant	Jay Woodall (SY) (1) 6,000
First	Edward R. Glaize (4) 52,500
St. Paul-Tallassee	Thomas Lewis (RL) (1) 6,500
Trinity (Weoka)	Roy Sublette (RM) (1) 32,938
Union/Central	Greg Cory (PL) (1) 8,400
Verbena/Pleasant Hill	Brian D. Cowley (PE) (2) 29,692
Wallsboro	Otto Hammonds (PL) (6) 29,692
Wetumpka First	Steve M. MacInnis (7) 52,600
Wetumpka First Associate	Brian V. Miller (FL) (2) 26,755

APPOINTMENTS TO EXTENSION MINISTRIES

**Persons Endorsed by the Division of Chaplains and Related Ministries
(Paragraph 335.1b)**

Chaplain, U.S. Navy Cain's Chapel CC	Harold H. Casserta, Jr. 57,200
Chaplain, U.S. Army Verbena CC	Marvin W. Luckie
Chaplain, U.S. Navy Montgomery First CC	Matthew T. Stevens 50,088

**Appointments to Other Valid Extension Ministries
(Paragraph 335.1d)**

Georgia Association for Pastoral Counseling Chapel CC	Elizabeth J. Walker 40,000
--	----------------------------

**LEAVE OF ABSENCE
(Paragraph 352)**

Trinity (Weoka) CC	Alton E. Moore, Jr.
------------------------------	---------------------

**APPOINTMENTS TO ANOTHER ANNUAL CONFERENCE
(Paragraph 337.1)**

South Georgia Conference, Park Memorial UMC, Macon, GA Montgomery First CC	Tony M. Ledbetter
---	-------------------

**APPOINTMENTS FROM ANOTHER ANNUAL CONFERENCE
(Paragraph 337.1)**

Member, Oregon-Idaho Annual Conference
Korean CC Woo-Hyun Rhee

Member, Wisconsin Annual Conference
Whitfield Memorial CC Linda Vance

**DEACON IN FULL CONNECTION
(Paragraph 319)**

Director of the Program in Church Leadership , LaGrange College, LaGrange, Georgia
Tallassee First CC Alecia C. Glaize (FD)

**DIACONAL MINISTER
(Paragraph 366.1)**

Director of Music, St. Luke UMC
St. Luke CC. Linda D. Tarver (DM)

**AFFILIATE MEMBER OF THE ANNUAL CONFERENCE
(Paragraph 325.4)**

Associate Professor of Religion, Huntingdon College
Member, Western North Carolina Conference
Montgomery First CC. Frank Buckner (AF)

**APPOINTMENT TO OTHER ECUMENICAL MINISTRIES
(Paragraph 336)**

British Methodist Conference
Church Street CC Misty Edwards Roberts (1)

RETIRED MINISTERS

Boylston CC Fred Bailey
St. Paul CC. Louis F. Bell (RL)
Dalraida CC Joe N. Blair
Montgomery First CC Asa Boozer
Whitfield Memorial CC Donald G. Brown
New Style CC John C. Burroughs (RL)
Marion Junction CC Arthur M. Carlton
Church Street CC. Robert H. Collins
Capitol Heights CC Henry Eddins
Marion Junction CC. James L. Farrow, Jr.
Montgomery First CC Joe Ed Hastings
Prattville First CC Edward D. Henne
Verbena CC Norman F. Hodges (RA)
Mt. Zion CC Leonard L. Howell
Cox Chapel CC. Cletice C. Ingram (RA)
Montgomery First CC. Allen K. Jackson
Eclectic CC Robert E. Johnston
St. Paul Tallassee CC. Thomas R. Lewis (RL)
Fairview CC Frank D. McClendon (RL)

Dalraida CC	J. Wilbur Majors
Montgomery First CC	Torrence E. Maxey
Dalraida CC	H. Stanley Mullins
Perry Hill CC	Donald G. Osgood (RL)
Metropolitan CC	E. D. Ridgeway
Montgomery First CC	Ben Sawada
Mt. Pisgah CC	Oliver H. Scott
Whitfield Memorial CC	Thomas J. Sheppard
Dalraida CC	Leonard H. Shults
New Style CC	Lovel Snyder (RL)
Mulder Memorial CC	Samuel E. Trent (RL)
Clanton First CC	John D. Trobaugh
Prattville First CC	David R. White
Prattville First CC	David Pruitt Willis
Plantersville CC	Charles Wimberly (RL)

PENSACOLA DISTRICT

District Superintendent	Charles W. Avery (6) 86,281
Aldersgate	David L. Cook (1) 41,950
Allen Memorial	Robert J. Bailey (5) 36,250
Annie Jones	George W. McClure (RM) (3) 6,000
Bagdad	Gary E. Jones (FL) (2) 23,640
Baker	Nancy M. Snyder (PL) (4) 11,025
Byrneville	Jackson H. Snyder (TBS) (1) 23,800
Century	Janet K. Lee (LFS) (19) 19,500
Chumuckla	William H. Barry (2) 27,500
Cottage Hill	Peter M. Chang (1) 26,855
Crestview:	
First	Richard S. Wright (2) 76,525
First Associate	Curtis W. Huffman (SP) (1) 24,000
New Bethel	Edward M. Cotten (RM) (1) 17,905
St. Mark	Kevin M. Krist (4) 34,175
Destin	John C. Friedman (6) 84,460
Destin Associate	Alexander Palomaria (PE) (3) 32,000
Elizabeth Chapel	William W. Armstrong (AM) (2) 24,545
Farm Hill	John J. Kuritz (AM) (19) 36,800
Fort Walton Beach:	
First	James T. Ross (6) 80,395
First Associate	Mark G. Lilly (PE) (1) 30,000
Trinity	John H. Bonner (1) 68,101
Gonzalez	Winston D. Jay (AM) (2) 45,512
Gulf Breeze:	
Gulf Breeze	W. Herbert Sadler (27) 114,000
Gulf Breeze Associate	Jeremy D. Morse (FL) (3) 45,150
Gulf Breeze Associate	June J. Nixon (PM) (7) 44,600
Gulf Breeze Associate	Paul A. Nixon (9) 70,400
Gulf Breeze Associate	J. Mack Strange (1) 70,400
St. Paul	Robert G. Ellisor (1) 52,300
Jay	D. Wesley Syfrett (2) 33,110
Latham Chapel	Luther A. Gandy (RM) (2) 8,400
Mae Edwards	Clifford M. Abbott (RM) (6) 8,500
Mary Esther	Michael G. Roberts (7) 63,994
McDavid	G. Scott Todd (PL) (3) 13,665

Milton:

Christ	Steven D. Warren (5)	45,472
First	Fred S. Nichols (3)	53,233
Mt. Carmel	Marcus H. Rosser (AM) (11)	48,336
Navarre	Joseph S. Lay, Jr. (16)	64,263
Niceville	Rurel R. Ausley (4)	87,150
Niceville Associate	Jeffery C. French (PE) (1)	30,000
Pace	John F. Webb (12)	51,055
Pensacola:		
Baars Street	George G. Morrison (PL) (7)	5,400
Bellview	Christine R. Cook (1)	39,750
Cokesbury	Philip E. McVay (2)	74,590
Cokesbury Associate	Stuart A. Worth (5)	29,925
Ensley	Jabe J. Fincher, Jr. (FL) (2)	26,575
Ferry Pass	Albert R. Hunt, Jr. (4)	41,000
First	Henry E. Roberts (18)	86,236
First Associate	Steven W. Gross (FL) (1)	32,664
First Associate	Frederick R. Zobel (2)	27,775
Gadsden Street	Daniel D. Rhodes (3)	53,030
Myrtle Grove	Bruce W. Sheffield (5)	65,925
Myrtle Grove Associate	Richard U. Slingluff (PE) (3)	28,126
Perdido Bay	John T. deJarnette (AM) (13)	54,970
Pine Forest	Robert C. McKibben (3)	56,128
Pine Forest Associate	Rual W. Morris (RM) (1)	11,000
Pleasant Grove	TBS - A. Lee Bateman (SY) (1)	13,000
Richards Memorial	Jesse P. Shackelford, Jr. (2)	63,100
St. Andrew	Johnny W. Johnson, Jr. (8)	47,900
St. Luke	Carl A. Dickerson, Jr. (7)	63,033
St. Mark	R. Allen Newton (3)	52,065
St. Paul	John E. Brooks (7)	29,766
Summit Park	Stephen C. Vanlandingham (FL) (2)	25,308
Warrington	Larry A. Moody (1)	49,600
Pineview	Gerald E. Munday (ROE) (6)	24,000
Shalimar	David H. Chunn (9)	73,000
Shalimar Associate	John M. Collins (AM) (8)	38,000
Shalimar Associate	Jerry M. Hollis (14)	46,000
Wesley Memorial	James J. Jines III (2)	40,710
Woodbine	Charles R. Smith, Jr. (2)	45,700

APPOINTMENTS TO EXTENSION MINISTRIES

**Appointments Within the Connectional Structure
(Paragraph 335.1a)**

General Board of Global Ministries, Missionary	
Gulf Breeze CC	Daniel J. Godwin (3) 18,629
Director, Discipleship Ministries, Southeastern Jurisdiction	
Ft. Walton Beach, First CC	Christopher B. Hughes 53,470

**Persons Endorsed by the Division of Chaplains and Related Ministries
(Paragraph 335.1b)**

Hospice Chaplain/Bereavement Coordinator for Fairview Medical Center, Cleveland, Ohio	
Destin CC	M. Kendall Lancaster 64,100

Chaplain, U. S. Air Force
Ft. Walton Beach, First CC Dallas L. Little

Chaplain, U. S. Air Force (Stationed Aviano, Italy)
Cokesbury CC Mark J. Roberts 60,500

Department of Pastoral Care, Jeanes Hospital, Philadelphia, Pennsylvania
Pensacola, First CC Dann R. Ward

**Persons Appointed to Other Valid Extension Ministries
(Paragraph 335.1d)**

Director, AWF Hispanic Ministry
St. Andrew CC Louis Caballero (ROE) 38,000

Senior Advancement Director, Asbury College, Wilmore, Kentucky
Ft. Walton Beach, First CC J. Russell Williams 49,173

**DEACONS IN FULL CONNECTION
(Paragraph 319)**

Deacon in Residence
Niceville CC Lisa F. Ausley (FD)

Director of Music, Pensacola, First UMC
Pensacola, First CC Richard W. Branch (FD) 50,169

Escambia Co. School System, Counselor
Pensacola, First CC H. Ben Encinias, Sr. (FD) 38,875

Director of Christian Education, Pensacola, First UMC
Pensacola, First CC Karen N. Evans (FD) 48,152

Minister of Children and Families, Crestview, First UMC
Crestview, First CC Diane M. Lothrop (FD) 34,498

Director of Music and Program, Mary Esther UMC
Mary Esther CC Michael J. Owenby (FD) 47,316

Director of Christian Education, Destin UMC
Destin CC Paula E. Roane (FD) 32,000

Minister of Missions and Senior Adults, Gulf Breeze UMC
Gulf Breeze CC Thomas H. Sharron III (FD) 37,500

**DIACONAL MINISTERS
(Paragraph 366.1)**

Leave of Absence
Myrtle Grove CC Marjorie Cherota Byrd (DM)

Director of Children's Ministries, Gulf Breeze UMC
Gulf Breeze CC Connie N.M. Raggiamenti (DM) 35,600

Retired Diaconal Minister
 Shalimar CC

Laurel F. Schmidt (DM)

Minister of Christian Education and Children, Cokesbury UMC

Cokesbury CC..... Janet P. Westlake (DM) 32,129

**LEAVE OF ABSENCE
 (Paragraph 352)**

Bagdad CC Barry E. Dickson

Myrtle Grove CC Terry A. Van Gilder

**INCAPACITY LEAVE
 (Paragraph 355)**

Gulf Breeze CC Alfred W. Ragghianti (PM)

RETIRED MINISTERS

- Gulf Breeze CC Clifford M. Abbott
- Pensacola, First CC Dallas A. Blanchard
- Mt. Carmel CC..... Benjamin D. Bradley
- Pensacola, St. Paul CC Oscar W. Brooks
- Fort Walton Beach, First CC J. Lamar Brown
- St. Luke CC..... Edison F. Burselson
- Gulf Breeze CC..... W.D. Bruner
- Niceville CC..... J. Edward Chandler
- Pensacola, St. Mark CC Curtis D. Coleman
- Crestview, New Bethel CC..... Edward M. Cotten
- St. Luke CC..... E. Robert Dickerson
- Woodbine CC John K. Dickinson, Jr.
- St. Luke CC William W. Funchess, Jr. (RL)
- Richards Memorial CC Luther A. Gandy
- Wesley Memorial CC Kathryn B. Gatewood
- Pensacola, St. Paul CC A. June Hall (RL)
- Cokesbury CC Ralph R. Hendricks
- Destin CC Robert E. Hendricks
- Gulf Breeze CC Lawrence R. Horne
- St. Andrew CC Donald Jay
- Richards Memorial CC..... Warren L. Lindsey
- Cottage Hill CC George W. McClure
- Aldersgate CC J. Hugh McDonald
- Pleasant Grove CC..... Alvin E. McLendon
- Pine Forest CC Rual W. Morris
- Pensacola, First CC J. B. Nichols
- Woodbine CC..... William S. Rosasco (RL)
- Gulf Breeze CC Driftwood H. Rucker
- Cokesbury CC Hubert C. Segers
- Cokesbury CC Thomas W. Sowell
- Mary Esther CC Charles R. Walker
- Byrneville CC C. Albert Weis (RL)
- Gulf Breeze CC Charlie L. Williams (RL)

Division VIII

Reports of Boards and Agencies

CONFERENCE COUNCIL ON MINISTRIES

Report No. 1

The Conference Council on Ministries always seeks to promote the Church's primary task--making disciples for Jesus Christ. The Council seeks to use the Church's vast resources in accomplishing this mission. We are truly a connectional church in every sense of the word. Vast resources lie outside the bounds of our Annual Conference. The general church with its' many boards and agencies have given valuable resources---money, personnel, and printed resources to our conference. The local church also has access to these resources from the general church.

The council in this past year has helped coordinate programs and resources for the annual conference, for district council on ministries, and local churches. The council is able to do this because of the work and faithfulness of God's people. The boards and agencies and commissions and committees of the council are volunteer workers wanting to be faithful to the primary mission of the Church.

The mission and ministry groups that relate directly to the Conference Council on Ministries are:

The Board of Education
 The Board of Evangelism
 The Commission on Worship and Spiritual Formation
 The Board of Higher Education
 The Board of Global Ministries
 The Board of Church and Society
 The Commission on Religion and Race
 The Commission on the Role and Status of Women
 The Commission on Church Development and Revitalization
 The Commission on Small Membership Church
 The Committee on Ethnic Local Church Concerns
 The Committee on Native American Ministries
 The Conference Committee on Hispanic Ministries

The Council on Ministries also has relationships established with the following:

Pastoral Care, Counseling, Training
 Board of Communications/Advocate
 Panama City Beach Ministry
 Mobile Inner City Mission
 Mobile Metro Mission
 Dumas Wesley Center
 Nellie Burge Center

As you can see, the work of the Council on Ministries is far reaching and varied. Through the Conference Council on Ministries, the churches of the Alabama-West Florida Conference are truly seeking to make disciples for Jesus Christ. The Conference benevolence budget for the year 2000 planned to expend over \$600,000 to help accomplish this mission.

Within the Conference Council on Ministries there are persons that serve. Each person

on staff has unique gifts and graces for ministry. Not only do the Council staff relate to and resource the nine districts with programming aids and helps, we also are available to work in individual local churches giving resources and training. This is provided to the local churches without cost. Our staff is talented and dedicated to assist local churches in every ministry. Areas of expertise are varied and many. We can assist in stewardship, education and financial campaigns, teacher training, congregational development, mission studies and understanding, spiritual gifts workshops, visioning, program planning and interpretation. Please use your conference staff as additional staff members of your local church.

In the following pages as you read parts of the story of the work done in the conference you will begin to see that people have been busy in mission and ministry and we celebrate that involvement. Each report is like a piece in a puzzle. It fits with the other reports to make a picture. A very big picture. It's the picture of the Church.

Rev. Chip Hale, Chair

Rev. James W. Carpenter, Executive Director

REPORT NO. 2—DISTRICT COUNCIL ON MINISTRIES

Andalusia District

The Andalusia District found itself in a state of flux during the conference year 2000. By action of the Annual Conference a re-districting plan was implemented in the dissolving of the current Andalusia District on January 1, 2001. Churches of the Andalusia District were re-aligned into the Dothan, Pensacola, Greenville and Baypines Districts.

Celebration of the work done by the Andalusia District occurred at the district conference held at First United Methodist Church, Opp, October 1, 2000. During the worship service testimonies were given of churches in the Andalusia District who had benefited by the United Methodist connectional system. Mt. Zion United Methodist Church in the Staughn community was a past recipient of the \$10.00 Club aiding them in the construction of a new sanctuary. Elba First United Methodist Church received help during some of the worst flooding in history by both monetary and physical labor through UMCOR. UMVIM was also celebrated for help during local storms.

Judge Marion Bunson of the Elba United Methodist Church was awarded a plaque for his tireless service to the Andalusia District by serving as the District Lay Leader.

A training event for filling out charge conference reports was held at First United Methodist Church Opp. Mr. Frank Dunnewind led the informative event from the Conference Council on Ministries Staff.

Forty-six years prior the newly formed Andalusia District got its start as the conference experienced growth. We hope that the spreading of churches from this district will help fuel the growth of the Kingdom of God in the Alabama-West Florida Conference.

Steven P. Winton

Chair

REPORT NO. 3—DISTRICT COUNCIL ON MINISTRIES

Demopolis District

The Demopolis District Council on Ministries, under the leadership of the Reverend Charles R. Walker, has continued to assist local churches to minister more effectively and to serve as a channel of communication between the local churches, the Conference Council on

Ministries, and general agencies of The United Methodist Church. This has been accomplished by providing training and encouragement for various ministry leaders at the Super Sunday Training event; by providing an introduction to the mission studies at the Annual Mission Sampler held August 19th at the Linden United Methodist Church; by providing pastors an opportunity to take a “Day Apart” to study with Rev. Dr. Larry Teasley the topic of “Biblical Preaching”, and by encouraging United Methodist Women and Men events.

The Demopolis District experienced a first with a mission trip to Honduras. The district also participated in a Disciple 2 Bible Study led by Jim DuFriend and Monette Walker.

An expression of thanks is extended to all who have been part of the Council on Ministries during this year and have planned and made each event a success. Special thanks is given to the editor of the district newsletter, Monette Walker, who has been of immeasurable help in keeping the churches of the Demopolis District informed and connected with news of the many activities around the District.

Jim DuFriend
Chair

REPORT NO. 4—DISTRICT COUNCIL ON MINISTRIES

Dothan District

The Dothan District Council on Ministries planned, coordinated, and implemented a number of outstanding programs and projects in 2000 that include the following highlights:

The *Dothan District Conference and Super Sunday Training Event* was held on Sunday, January 9, 2000, at Dothan First UMC. The worship service included inspirational singing led by Reverend Ken Spivey followed by reports from Dr. Jerry Dooling concerning 2000 nominations and budget approval. Faith-sharing was presented by Reverend Don Lolley, pastor of Asbury UMC. Dr. Jerry M. Dooling gave the District Challenge. The offering was designated for District Children’s Ministries and for Youth Services Fund. Eight adult workshops and a Youth Rally were provided, with a total attendance of approximately 550 people. A youth choir participated in the joint worship and business session prior to the Youth Rally, where the youth experienced drama, praise and worship, and a dynamic message from the group “Days of Lot.” Leadership for the Training Event was provided by Gip Kingry, education coordinator.

Laity Banquets and Rallies provided great opportunities for worship, outstanding programs, fellowship, and delicious food. Four rallies were held throughout the Dothan District in the year 2000: January 31, Pleasant Hill UMC, Ozark; May 22, Sardis UMC, Hartford; July 31, First UMC, Enterprise; October 30, Headland UMC. Program topics and presenters included Vision for 2000 and Beyond, various speakers; Music, Music, Music, many churches and individuals from the Dothan District; Wind-up Radio Project for Africa, Curtis Henderson; Practical Evangelism, various presenters; Mission Opportunities, SIFAT Mission Team, with special music by the children’s choir from First UMC in Ozark. All of the events included congregational singing, reports and success stories from local churches, district and conference updates, with special emphasis on the connectional features of our United Methodist Church. Special offerings were taken, with over \$500 for the Wind Up Radio project for Africa and \$700 for the SIFAT Mission Program. Lay Leader Bill Piper coordinated these four rallies that were well attended.

Dothan District churches were blessed by a growing number of participants in *UMVIM* efforts during the 2000 calendar year. Thirteen exciting mission ventures involved 215 per-

sons in hands-on mission experiences. Mission teams traveled to Costa Rica, Mexico, and Russia in international efforts while venturing into Chicago, IL, Ashville, NC, West Virginia, and Montgomery, aaaaaaal on the stateside front, expending \$90,300 in team expenses. The direct investments in materials, equipment, and supplies to assist these mission points totaled \$82,000. Rev. Glen Butler is the UVMIM Coordinator for the Dothan District.

The Dothan District *Committee on Small Membership Churches* has continued to encourage the growth of small membership churches through Cluster Groups. On March 14, 2000, the Committee sponsored a District-wide Seder Meal at Covenant UMC in Dothan. Israel Cohen from Chosen People Ministries took the over 180 people in attendance through an explanation of Christ in the Passover. After paying all expenses, the Committee donated \$896 to Chosen People Ministries. The District SMC Committee recognized two churches for their outstanding work during the year of 1999: in the category of 1-75 members, Taylor UMC under the leadership of Rev. Tommy Cumbie; and in the category of 76-150 members, Sardis (Hartford) UMC under the leadership of Rev. Sam Williams.

Dothan District *United Methodist Women* under the leadership of Marie Bird and other faithful members of the Mission Team, fulfilled its mission in 2000, meeting its pledge of \$25,000 for undesignated giving. Units participated in the three mission studies held at three churches in the district as well as spiritual day apart, leadership training, and annual day. The highlight of the year was to welcome the new Malvern unit into the District UMW. Members were very generous in sharing gifts with Dumas Wesley and the Settlement, a local group home of the United Methodist Children's Home. The district membership of 979 United Methodist Women has been a conduit of Christ working on behalf of the voiceless. Members seek to be grounded spiritually in God's word, to understand God's mission, and to know what God would have us do in His world: What does the Lord require of us?

The Dothan District *Youth* had an exciting year, continuing to build continuity among churches through worship and activities. To begin the year, a Youth Rally was held on January 9, 2000, with 241 youth attending and raising over \$1300 for the Youth Service Fund. The youth were challenged to understand what it means to be children of God. In addition to this event, youth were well represented at conference rallies, Spring Fling, and Energize.

The goal of the DCOM for *Communications* is to empower the laity in ministry by providing timely information directly to the local church member. In 2000, Rev. Michael Lawler, communications coordinator, increased publishing *The Wiregrass Witness Sunday Edition* to six times per year. This copy-ready bulletin insert is provided to all district ministers for use in their Sunday bulletins. Major articles in 2000 included the following: Super Sunday Training Event, 100 Days of Prayer, Episcopal Elections and Appointments, Farewell to Bishop and Mary Morris, Welcome to Bishop and Deborah Goodpaster, District Youth Rally, Children's Day, Laity Banquets and Rallies, and other training events and activities. Advice on church WEB Page design and office automation is provided to district churches to help move communications into the 21st century.

To promote *Children's Ministries*, Coordinator Cynthia Riley lead a Children's Workers Planning Workshop on July 24, 2000, at the District Office. The primary purpose of the meeting was to finalize plans for the upcoming Fall Children's Day. Dothan District Children's Day was then held on Saturday, August 12, 2000, from 9:00 AM to 12 Noon for children ages 4-12. This second annual event was well attended and enjoyed by young and old alike. The children enjoyed a time of fun and spiritual growth activities, with games, crafts, music, and a special presentation by the Piney Grove Puppeteers. The theme for this event was "Celebrate Jesus." The Biblical text was 1 Timothy 1:17 - "Now unto the King eternal, immortal, invisible, the only wise God, be honor and glory forever and ever."

The Dothan District Response Plan calls for working through the District

Superintendent's office, with the District Superintendent having authority over all *Disaster Response*. Each church in the district was asked to nominate a disaster response coordinator at the 2000 Charge Conference, and UMW local units have been contacted for help with doing case work. Each county in the Dothan District will have a disaster response contact person who will pass the information to the District Office. On December 16, 2000, a tornado hit four counties in the Dothan District. The local people moved in and helped their neighbors in a wonderful manner. Three outside work crews also came in to help. To this point there has been very little expense for UMCOR in this area because of the way the local people worked together. Continued training will be offered for the churches and local coordinators. Disaster response efforts will be led by Rev. Marquis M. Wingard, Disaster Response Coordinator.

Dr. Imogene M. Mixson
Chair

REPORT NO. 5—DISTRICT COUNCIL ON MINISTRIES

Marianna-Panama City District

The Marianna/Panama City District Council on Ministries met regularly in the 2000-2001 conference year to plan and implement ministries for the seventy-one churches within the district. On the second Sunday of the conference year, June 11, 2000, the new District Superintendent, J. Wesley Spivey and his wife, Voncile, were welcomed to the Marianna/Panama City area with a district-wide reception at the Forest Park United Methodist Church in Panama City, Florida. Later, in the month of June, we celebrated and made welcome the new ministers and their families with a picnic at the First United Methodist Church in Marianna, Florida.

Through the leadership of the District Council, the ministers and the United Methodist Men, a large number of men attended the Bishop's invitational in Tallahassee, Florida, at the Leon County Civic Center. Inspirational speakers and singing brought spiritual renewal to the men and women present at this event.

The United Methodist Women have a strong ministry in the District under the leadership of Eva Mason and Mary Jo Morton, past and present presidents. A district-wide UMW meeting was held at Chipley First United Methodist Church on September 23, 2000.

It was a pleasure to welcome Bishop Larry M. Goodpaster and his wife, Deborah, to the district by meeting with the clergy and spouses at DeFuniak Springs First United Methodist Church, Marianna First United Methodist Church, Noah's Ark and the Mathison Retirement Center in Panama City, Florida. Bishop Goodpaster and Deborah were appreciated by the clergy families for their openness and cordial interaction with everyone. Bishop Goodpaster also preached at Marianna First United Methodist Church, Panama City First United Methodist Church, and Forest Park United Methodist Church, where he was well received by the laity of the district.

On November 5, 2000, the Rev. M.C. Mathison (Si) preached for the District Conference and Marianna First United Methodist Church hosted with delicious refreshments and fellowship after the conference.

The District Board on Building and Location and the District Board of Trustees researched the need for a new church in North Bay County or South Washington County. Eleven point four (11.4) acres of land was found in South Washington County and was purchased to build a new church on the property or to sell and use the proceeds to purchase property in another location. The land now owned by the district has three hundred and thirty feet(330) fronting Highway 77 on the east side, approximately two miles north of the Bay County line.

On January 21, 2001, Super Sunday was a special event, featuring a number of classes to train church leaders. The worship team from Lynn Haven First, led in a contemporary worship service and District Superintendent, J. Wesley Spivey, brought the message.

On February 8, 2001, the District Council on Ministries met at Noah's Ark for a planning retreat. Conference Council Director, Rev. Jim Carpenter, led our District Council in visioning where God wanted the Marianna/Panama City District to concentrate their ministries.

DeFuniak Springs First United Methodist Church hosted a Great Night of Signing event on March 4, 2001. Combined choirs from the northern half of the district led in a full hour of inspirational singing and a time of fellowship and good food followed in the historic Chautaugua Building across the street from the church.

The United Methodist Men continued to thrive under the leadership of Juddy Stephenson. On March 24, 2001, a United Methodist Men's Rally was held at First United Methodist Church in Marianna. Speakers included Tom Carter, Conference President, Church Christian, Dr. Sherwood Fannin, Rev. J. Wesley Spivey, Rev. Bobby Ellis, Rev. Larry Anderson, Dr. Doug Pennington, Rev. Ron Ball, Barry Edgewaard, Wayne Hall, and Harold Rathburn. The rally concluded with Holy Communion led by Dr. Frank Hyles and Rev. Cecil Jackson.

JoAnn Turner heads the Lay Speaking program in the district. Lay speakers have given a vital ministry to the churches of the district, filling in for ministers who were ill and where churches had no pastor.

REPORT NO. 6—DISTRICT COUNCIL ON MINISTRIES

Mobile District



The Mobile District Council on Ministries meets every other month to coordinate, to listen and to plan district wide ministries that meet the needs of our congregations. Many people sit around the table with specific responsibilities and knowledge to work together in this process.

Dr. Ervin Dailey has completed his fourth year as Chair.

Some highlights:

- The booth at the Greater Gulf Sate Fair in Mobile was the most creative of all we have done. The communications committee gave leadership.
- The Mobile District had United Methodist night to watch the Mobile Bay Bears baseball team play. Over 600 participated with dinner at the park before the game. The superintendent threw out the first pitch.
- The district held a White Christmas Dinner for the Children's Home with certificates being awarded to churches giving over \$10 (ten dollars) per capita. This was at Dauphin Way United Methodist Church.
- There has been work done to develop a congregation health program.
- The district revival was a three-night event with Dr. Dee Shelnett of Atlanta bringing the messages.
- The North Mobile Planning Council held a Pastors Appreciation Dinner.
- There were newsletter workshops with 20 churches sending representatives.
- Training has taken place for a district early response disaster team under leadership of Dr. Fred Toland of UMCOR.

- We continue a Prayer Advocacy Initiative.
- The district youth week was held.
- The district continues a strong “To Russia with God’s Love” program.
- The church and Dumas Wesley had youth from the Central Texas conference to spend a week on a volunteer in mission experience. They were living centers for nearly 100 senior high students.
- The Academy for Laity and Clergy has continued to bring national leadership to Mobile to provide ongoing learning for leaders in the church.
- The Souper Bowl of caring was promoted in the churches during January to raise money and food for hunger programs.
- The Inner City Mission rented the educational building at St. Francis Christian Center to the Mobile Homeless Coalition for a day care facility. Major renovation has been done that includes washers and dryers, showers, and office space for agencies that work with the homeless.
- The Wesley Foundation has placed a retainer on two pieces of property across from the University of South Alabama. In March 2001, they purchased the land for \$435,000 on which a Wesley Foundation building for students will be built. This is a 25-year dream that has taken place.
- The Mobile Inner City held it’s annual appreciation banquet.
- Churches participated in the Older Adult Ministries Day at Jasmine Hill.
- Two district conferences were held in 2000.
- The “Connection”, which is the district newsletter, is mailed to several hundred people each month.
- A Pastor-Lay Leader Banquet was held in January by the superintendent and district lay leader, Earl Michael. Each pastor pinned a lay leader pin on the lapel of the lay leader from his or her church.
- A Christmas party was given by the superintendent for clergy and their spouses. It was held at St. John U.M.C.
- Reverend Dr. Ervin Dailey, pastor of the Chickasaw U.M.C. and Mr. Gordon Dunham received the Harry Denman Excellence in Evangelism award.
- Mr. Vernon U.M.C. (75-150) and Midway U.M.C. (1-75) received Small Membership Church Awards.
- Work teams from several churches served both in the conference, nationally and internationally.
- The Mobile District Board of Missions and Church Extension of the Mobile District, Inc., made numerous grants throughout the year.

REPORT NO. 7-DISTRICT COUNCIL ON MINISTRIES

Montgomery District

The Montgomery District Council on Ministries accomplished two primary tasks the year prior to the reorganization of districts within the Annual Conference. First, its members met faithfully to coordinate the ministries of the district work areas. Highlights from this work included the following:

- A growing and well-equipped lay speaking ministry.
- Active ministry of service through United Methodist Volunteers in Mission.
- Vital ministries through UMW and UMM.
- Involvement of the laity through quarterly Koinonia meetings.
- Interpretation of Annual, Jurisdictional and General Conference initiatives.
- Leadership in responding to the social issue of state (Alabama) tax equity.
- Improved communication of district ministries through a web page.

Second, the DCOM provided opportunities for fellowship and training to local churches. Highlights in this area included the Great Night of Singing for the Montgomery churches and a Super Sunday training event. Both of these events were well-attended and received good evaluations.

The Montgomery DCOM worked to facilitate a smooth transition during redistricting. To this end, the Montgomery DCOM collaborated with its counterparts in the Troy and Selma Districts to plan a joint Super Sunday-Convening Conference event for the new Montgomery-Opelika and Montgomery-Prattville Districts in January, 2001.

Robbins Sims
Chair

REPORT NO. 8—DISTRICT COUNCIL ON MINISTRIES

Pensacola District

The last year has been a transition for the Pensacola District. With the realignment of this and other districts, some churches have left us to become part of a newly formed district; other churches have joined us. At the district rally, which highlighted the call to ministry, a segment of time was devoted to saying farewell to the Alabama churches that had been a part of the Pensacola District for decades and expressing confidence in God's presence and direction for the reconfigured districts. The Reverends Janie MacBeth, Steve Spining, and John Brooks addressed three subjects related to the call to ministry -- "How God Calls," "Who God Called?" and "Answering God's Call." In the fall the Pensacola District also recognized and expressed appreciation to Mrs. Jeannie Stewart, who had been administrative secretary and treasurer for fifteen years and welcomed Mrs. Mary Hernandez to the same position. The Reverend Martha Erinkitola came on board as Director of the Wesley Foundation at Pensacola Junior College and the University of West Florida, filling the position left vacant by the resignation of the Reverend Paula Roane, who joined the staff of Destin United Methodist Church. The Reverend Rian Kegereis was elected director of the District Council on Ministries after the Reverend Neil McDavid, who had served in this position for four years, was appointed to a church in the Mobile District.

To enhance the ministries of the local churches of the district, numerous clergy and lay persons planned and implemented a variety of events. The annual Leadership Inspirational Training Event (LITE), directed by Ms. Cheryl Patrick of Destin, offered over twenty courses for officers and other persons who were interested in growing spiritually and developing and employing their gifts in specific ways. The DCOM/NOW Team planned a walk-a-thon, "Methodist Miles for Mission," to take place on an historic trail in Milton. The proceeds from the walk were to be divided among the Dogwood Camp at Blue Lake, jail ministries, and the Pensacola District Wesley Foundation. In December a seminar for pastors of small membership churches was held in Pensacola. With the help of the Reverend Gerald Munday, District Coordinator of Small Membership Churches, several hours were spent reviewing the book, *Turn Around Strategies for the Small Church*, by Ron Crandall, and hearing from Dr. Tom Butts on the subject of sermon preparation. Other significant events included the great nights of Methodist singing in Niceville and Gulf Breeze and Meltdown, the annual youth retreat, which drew more than twelve hundred youth. Disciple II Bible Study was offered for lay and clergy persons and was led by the Reverend John Brooks and the Reverend Dr. Charles Avery, District Superintendent. By the grace of God, the leadership and witness of countless persons in local churches, and the District Board of Mission, chaired by Mr. Don Lehman, the Pensacola District again showed a significant gain in membership.

Although the Pensacola District has been reduced in size, it remains committed to mak-

ing disciples of Jesus Christ and will pursue this goal by sharing God's love with all people, nurturing its members, witnessing to God's grace in word and deed, and establishing new congregations.

REPORT NO. 9—DISTRICT COUNCIL ON MINISTRIES

Selma District

Since 1870 there has been a Selma District in what is now The Alabama West Florida Conference. That 30 year history closed on January 7, 2001, as the work of the Selma District was brought to an end with the formation of the Montgomery-Prattville District. Most of our churches are now a part of that new district with others going to the Demopolis District as well as the newly formed Greenville District.

In this final report we take notice of a solid year of witness and ministry. In evangelism we posted a net gain of 90 with the greatest number of new members coming by Profession of Faith. While we missed our goal of having 200 Professions of Faith we moved closer to that goal during 2000.

Our first new church start in over 25 years is becoming a reality. Services began in April and are going well as North Ridge UMC reaches out to the unchurched families in the Millbrook/Prattville area. Prior to the start of services churches in the area joined a cluster of folks from northridge in making thousands of telephone calls along with follow-up mailings. Ten acres of property was purchased on County Line Road in Autauga County just off I-65 north of Alabama 14. We are hopeful and working toward a goal of chartering this congregation in 2001.

The work of the San Juan United Methodist Mission continues in Clanton under the leadership of Hispanic Ministries. Also, White Water Camp meeting continues to grow as it meets the first Sunday, Monday, and Tuesday evening in October for worship and fellowship.

It is fitting that we thank our District Superintendent Bill Calhoun who has provided able leadership to the churches and clergy of the Selma District with special thanks to Ann Calhoun for her graceful leadership as well. We also are very appreciative of the services of Mrs. Peggy Smith who has done a wonderful job as Administrative Assistant gently and lovingly encouraging laity and clergy alike. The close of this chapter marks the beginning of a new venture and a very bright future indeed as our new district is shaped and molded and takes a leadership role in the life of the Conference.

John H. Bonner
Chair

REPORT NO. 10—DISTRICT COUNCIL ON MINISTRIES

Troy District

The Troy District celebrated its final year of existence by successfully continuing to promote and enable growth in commitment to the cause of christ in its designated area of the conference in the year 2000. The program and activities included:

- 1) Emphasis on the expression of faithfulness to the United Methodist mission and ministry to the Annual Conference and world by the the acceptance and payment of apportionments. The year saw the Troy District pay over 92% of all apportionments to the local churches therein.

- 2) The final Charge Conference season of the district gave opportunity for celebration of the long and rich history of the district as a part of the Alabama West Florida Annual Conference. Mr. Roy Dunnaway, District Lay Leader, again attended virtually all the charge conference sessions and challenged and encouraged the laity to be co-partners in ministry at the local church, district and conference level.
- 3) The 2000 District Conference was held at Union Springs UMC and our new Bishop and his wife were welcomed to our area. Bishop Goodpaster brought an inspiring and challenging message.
- 4) The district again gave successful, aggressive promotion to the United Methodist Children's Home program and noted its continued achievement of being the District with the highest per member average of giving to UMCH in the annual conference.
- 5) The district again gave thanks and celebrated the excellent Lay Speaking Corp within its bounds under the direction of Mrs. Barbara Smith.
- 6) Sub-district Leadership Training events were held and well attended across the district. Special note is given to excellent cooperative effort within the Phenix City/Russell County area in worship, leadership training and United Methodist promotion of Habitat for Humanity.
- 7) The district celebrated and acknowledged the outstanding program of ministry-to students at Troy University Wesley Foundation, under the direction of Rev. amy Persons-Parke.
- 8) The district celebrated its concerted entrance into ministry to Hispanic's with the formation of a District Committee on Hispanic Ministry and the development of a program within the communities of White Oak (Eufaula), Union Springs, and Brundidge. The local United Methodist congregations provided space for programming and gave financial and participatory support through worship services and assistance/educational classes.

COMMISSION ON NEW CONGREGATIONAL DEVELOPMENT

Your commission on New Congregational Development works in compliance with Standing Rule #41 of the 1999 Alabama West Florida Conference Journal: "There shall be a Commission on New Congregational Development. The membership of the Commission shall be determined by the Standing Rule 38. Included in the fifteen members shall be a representative of the Conference Board of Missions, the Commission on Equitable Compensation, and the executive director of the United Methodist Foundation."

The 1999 Journal report cites the 1994 Journal in detailing the work of the commission more clearly: "The Commission shall develop standards and guidelines for congregational development and annually establish the conference priorities for new congregational development. It shall administer funds made available to it from all sources." We continue to work with two funds. One fund is an endowment fund. The other fund, which receives interest from the endowment fund, is the one from which grants are made.

In its 2000-2001 meeting, the Commission took action that continues our support and new church starts of the Alabama West Florida Conference. Several projects in our conference have requested our support. It takes the effort of everyone in the Conference to support a vision for the United Methodist Church to grow. It is with your continued support, we will continue to expand and reach souls for Christ.

Our church starts continue to show progress and growth. Names like Good News, Harvest and Jubilee Shores continue to play vital roles in their area. New church starts in 1999-2000 included: Celebration, Cornerstone, and North Ridge. In the Bon Secour area at Baldwin County, Morgan Chapel continues to grow.

Those approved for grants in 2001 are: Cornerstone in Auburn, Celebration in Baldwin County, and North Ridge in the Millbrook-Prattville area. We anticipate another new church start this year in the Marianna/Panama City area and have plans in place to assist.

The CNCD would like to thank the Conference Council for the funds provided by the Council that assist us, and the United Methodist Foundation for its investments and financial communication and reporting.

James R. Dowling
Chair

BOARD OF EVANGELISM AND WORSHIP

The Board of Evangelism and Worship is excited to report to you that our attempts, as a Conference, to grow the Kingdom of God within our churches, is reaping a plentiful harvest. The year 2000 and 2001 has seen our Board look seriously and pro-actively at ways in which we can become more intentional in leading persons of all ages to a saving knowledge of Jesus Christ. With this vision and with the leadership skills of several board members, we have put into place ongoing programming to help us examine the small numbers of young adults and children we are reaching with the gospel.

A special word of thanks is extended to Rev. Cecil Jackson for his tireless leadership in our annual Confirmation event. It was initially anticipated that about 150 children would attend, but when over 400 adults and children gathered at Blue Lake, we felt extremely blessed and anxious. However, Cecil and all those involved in preparing for this day did a great job adjusting. We are very excited about the future of our Confirmation events and the potential they have to reach youth and children for Jesus.

The year 2000 also saw Board of Evangelism and Worship sponsor an event aimed at Reaching Young Adults for Christ. We are very concerned that there is an absence of young adults in many churches in our conference. This event, held August 23-25 emphasized the church's need to realize the needs of this generation and to respond. We are thankful for leadership of Rev. Mark McCarty as he diligently worked to make this event a great success.

Our deepest gratitude is also extended to Rev. Michael Bryan, our Conference Worship Chairperson, for his hard work and creative leadership in preparing this year's worship services. Worship is such a integral part of our heritage as God's people and Michael gives us effective guidance and inspiration. We are convinced that the growing churches of the future are the ones that seek to connect the worshippers with the Lord.

Finally, our Board of Evangelism and Worship asks for your prayers. We are continually seeking to hear God's voice as He leads us in the awesome and wonderful task of making disciples for Him.

Rev. Bobby Ellisor
Chair

COMMISSION ON THE SMALL MEMBERSHIP CHURCH

The Commission on the Small Membership Church was established by the 1993 Annual Conference and formalized by action of the 1994 Conference. For the purposes of the Alabama West Florida Conference, a small membership church was defined as one with a membership of 150 members or less.

The COSMC identified its purpose and responsibility to the AWF Conference as follows:

1. To affirm the small membership churches and to celebrate their efforts to know and glorify Christ in their communities.
2. To establish and encourage communication between small membership churches throughout the Conference.
3. To help and enable the small membership church to develop a vision for their future both in their local setting and in the world through the connectional United Methodist Church, and to recognize the importance of their faithfulness in Jesus Christ.

An annual awards and recognition program has been established to celebrate the outstanding accomplishments achieved by small membership churches at two levels of membership -- churches whose membership is 75 or less and churches whose membership falls between 76 and 150. District winners are recognized in their districts and at annual conference. A selection board, composed of SMC clergy and lay leaders, evaluates the district winners and then selects one church from each membership category to receive the conference "Belman C. Maddox Award". Bishop Morris presented certificates to all district winners and plaques to the conference winner in each category.

The following churches were recognized as 1999 district winners at the 2000 Annual Conference. The number after the church name is the membership for each church.

DISTRICT	CHURCH	PASTOR
Andalusia	Oakley Street (25)	Rev. Andy Till
Demopolis	Myrtlewood (16)	Rev. Devereaux Riddleburg
	Oak Grove (131)	Rev. John Bratcher
Dothan	Taylor (40)	Rev. Tommy Crumble
	Sardis (139)	Rev. Sam Williams
Marianna/PC	Bruce (56)	Rev. William Young
Mobile	Midway (56)	Rev. Mark Dees
	Mt. Vernon (94)	Rev. Prentiss Taylor
Montgomery	Pintlala (58)	Rev. David Stewart
	Notasulga (148)	Rev. Turpin Ashurst
Pensacola	McDavid (71)	Rev. Scott Todd
	St. Paul (127)	Rev. John E. Brooks
Selma	Lime Springs (66)	Rev. Jim Shannon
Troy	Banks (16)	Rev. Kent Denby
	Brantley (128)	Rev. James Meadows

The 1999 Conference winners of the "Belman C. Maddox Award" for the Outstanding Small Membership church at the "75 or less" membership level and at the "75-150" membership level were Pintlala UMC from the Montgomery District and the Sardis UMC from the Dothan District, respectively. Each year the selection of conference winners becomes increasingly more difficult because the small membership churches continue to grow and develop outstanding ministries for God in their communities and beyond. Their efforts to serve give us all great joy and we praise God for their efforts and commitment.

The COSMC continued to be active in 1999:

Training

Super Sunday events along with workshops conducted within individual districts by the district representatives on the Commission continue to provide motivation and inspiration for the local small membership churches.

Communication

Information concerning workshops and training events are passed through several challenges: direct mailing to pastors, conference coordinated mailing and lay/clergy meetings.

Planning

Further emphasis was placed on the creation of an inter-conference task force designed to assist small membership churches who desire to expand their ministry and to more effectively achieve their vision for their ministries in the communities they serve. A workshop, lead by Dr. Lee Schafer was held at Blue Lake on March 24-25, 2000. This event provided good dialogue concerning the development of a "Task Force on Church Potential" within our conference. Each district was represented by both clergy and lay delegates. Rev. Tim Trent, the Conference staff representative to the commission, continued to carry workshops and seminars across the conference. His efforts focused upon the opportunities and responsibilities for ministry in the local church. We also continued to refine the tools with the "adopt-a-church program."

In 2001, we will continue the emphasis on the "adopt-a-church program" and utilization of the "task force on church potential" in the local church as we seek to find ways to be the church God has called us to be. A workshop lead by Dr. Don Patterson entitled "Doing Ministry in the Small Membership church" will be held February 23-24. This workshop will also be a delegated meeting with delegates coming from all districts.

The members of the Commission on Small Membership Churches are dedicated and committed to strengthening the congregations of small membership churches. They accept this challenge along with their day-to-day duties and responsibilities to their own congregations and jobs. They are to be commended for their accomplishments. We have only touched the tip of the iceberg for ministry in the small membership churches. Some of the districts have yet to realize the potential available within their boundaries. There must never be any attempt to romanticize smallness, but every effort should be made to help release the enormous energy stored in those congregations for the glory of God. I am delighted to say the ministries of most small membership churches are alive and well in the Kingdom of God as they do what they alone can do for the Lord in ministry. These churches represent a vital part of the Body of our Lord Jesus Christ in this conference and must continue to be the subject of concern, effort, resources, priority and prayer, so that they might be enabled for ministry.

Rev. Ron Lee
Chair

PASTORAL CARE, COUNSELING, AND TRAINING, INC.

Report 1

PCCT offers a service of pastoral care, counseling and training to members of the clergy and their families residing within the boundaries of the Alabama West Florida Conference of the United Methodist Church. This is done with a network of Christian counselors who have agreed to provide a designated number of counseling sessions at a reduced fee to eligible clergy and family members. This subsidized counseling is made available to the clergy by calling the PCCT office (toll free number) and requesting a subsidy application that includes guidelines to follow in order to obtain this subsidy. You may be assured that the highest degree of confidentiality is maintained at all times.

During the year 2000, PCCT assisted with 276.5 subsidized counseling sessions for clergy and their families. These sessions may have been individual or included a spouse and/or children. The total number of counselors utilized for the year 2000 was 20 and the counseling related dollars was \$18,389.05. Dr. Ronald King, Director of the Pastoral Institute, is the

Professional Review Consultant for the PCCT office. The counselor contacts Dr. King for approval of extended sessions. The counselors that are part of PCCT's network are licensed professionals who adhere to a recognized canon of ethics and are Christian in orientation and outlook. They agree to provide services to PCCT clients at a reduced fee. This list of Christian counselors is often used as a referral list by clergy for their laity.

A secondary but increasingly prominent goal is to provide growth/enrichment opportunities for ministers and/or their families. Scholarships were made available for clergy to attend the Three-year Covenant Community. PCCT's services are geared to crisis intervention, but prevention remains a key goal.

PCCT sponsors three clergy workshops a year, usually held in different Districts. This past year the workshop Healthy Congregations was offered at Montgomery FUMC, Daphne UMC, and Cloverdale UMC by Alan Swindall, MA, M.Div., who has been professionally trained by Peter Steinke, the workshop developer. Plans will be made to offer the second part of this workshop in the future.

You may obtain information about the services of PCCT by calling Zanatta Hagan, Assistant Administrator of the PCCT office, or Rev. Stephen T. King, Conference Counseling Consultant.

John C. Friedman, Chair
Stephen T. King, Counseling Consultant

PASTORAL CARE, COUNSELING, AND TRAINING, INC.

Report 2

Board of Directors

Class of 2001-2002:

Dr. Larry Davis, P.O. Box 385, Jackson, AL 36545
Rev. Alecia Glaize, 3 Jordan Avenue, Tallassee, AL 36078
Dr. Lester Stewart, 2052 W. Main St., Dothan, AL 36301

Class of 2002-2003:

Rev. Danny Arnold, P.O. Box 299, Blountstown, FL 32424
Mr. H. Larry Moore, 415 E. Nebraska Avenue, Bonifay, FL 32425 (V.P.)
Rev. Robert Spicer, 3108 Rosa Parks Dr., Montgomery, AL 36105

Class 2003-2004:

Mrs. Sandra Andrews, 810 Blackmon Road, Dothan, AL 36301 (Secy.)
Rev. Glenn Butler, 201 Heath Street, Enterprise, a 36330 (Treas.)

Class 2004-2005:

Mrs. Rebecca Crews, 120 Holly Court, Prattville, AL 36066
Dr. John Friedman, P.o. Box 39, Destin, FL 32541 (Pres.)
Mrs. Teresa Ramsey, P.O. Box 240580, Eclectic, AL 36024

Ex-Officio:

Resident Bishop: Bishop Larry M. Goodpaster
Director, Conference Council on Ministries: Rev. Jim Carpenter
Cabinet Representative: Dr. William Calhoun
Conference Counseling Consultant: Rev. Stephen T. King

THE CONFERENCE COMMISSION ON RELIGION AND RACE

Over the past quadrennium, the Commission on Religion and Race has been diligent about striving to achieve justice, reconciliation, and true inclusiveness throughout the conference. We have been very deliberate about spreading the message of the love of Christ as we planned the Bishop's Convocations, Sensitivity Workshops, etc. We have consciously worked to enable the districts and the conference to gain a greater understanding and appreciation for the cultural talents and gifts with which the United Methodist Church is blessed. We as a church are blessed with diversity; we are multi-racial, multi-cultural, multi-talented; we are gifted with all age groups (children, youth, young adults, middle age and older adults) and yet we are one in Christ Jesus.

As the Commission does its planning/visioning for 2001 and the remainder of the quadrennium, it will be very deliberate about including adults, youth and children of all ages in its plans. As we work to make justice, reconciliation, and inclusiveness a reality, we will encourage the members of the districts to join hands - one with another - to affirm, understand, appreciate, and celebrate diversity as a gift from God. Even though some districts as well as Conference Boards have moved in that direction, and we want to applaud them for it, there is still much to be accomplished. We want to applaud those districts which have appointed ethnic minorities to leadership positions, those which have moved ahead in making cross-racial appointments, as well as those districts and local churches that have appointed ethnic minorities to leadership positions, those that have moved ahead in making cross-racial appointments, as well as those districts and local church that are working to bring youth and adults of all races together as one. We especially want to express appreciation to those Conference Boards and Agencies that have appointed or elected ethnic minorities to leadership positions on the Boards and Agencies, for they are truly putting into practice the teachings of Jesus Christ as stated by the Apostle Paul, "We are all members of one body - the body of Christ."

In planning for the future, the Commission will continue to be focused and committed to achieving justice, reconciliation, and true inclusiveness in the Conference. In accomplishing this mission, special attention will be given to the following: Planning for the Bishop's Convocation for 2001 and 2003; the monitoring of Conference Boards, Agencies, etc.; writing an "Inclusiveness Plan" for the conference; sensitizing the conference, districts and local churches to cross-racial appointments; holding sensitivity training for districts or clusters of districts as well as local churches or clusters of churches; etc. We will work closely with the Youth Directors to make all our youth a part of what takes place within our conference or districts, recognizing that they are not only a major part of the church of today, they are the church of tomorrow.

Finally, as we strive to achieve these goals, we will continue to spread the love of Christ and challenge others to become ambassadors, seeking to bring about togetherness among the children, youth and adults in our districts and conference. We will continue to have a loving spirit as we work together to achieve the will of God for the church, for though we are many, we are one in Him. Needless to say, we solicit the prayers and commitment of everyone throughout the conference as we work to accomplish the vision that Christ has for his Church.

Zella DeRamus Jackson
Chair

THE COMMISSION ON THE STATUS AND ROLE OF WOMEN

The Commission on the Status and Role of Women has continued its role of advocacy in behalf of women in the church. Through programs and recognitions which highlight the contributions of women, COSROW strives to positively empower the women of the Alabama-West Florida Conference in their ministries and service to God. In addition, COSROW challenges the church to be inclusive of women in decision-making roles in the church.

The 2000-2001 COSROW church year began at Annual Conference with the presentation of the Alice Lee Award to Boots Guthrie, a member of the Point Washington Church in the Marianna-Panama City District. Boots exemplified the criteria for the award by having served in numerous leadership positions both within the church and the community. A few of her responsibilities have been Chair of the Mobile Inner City Mission, President of the Walton County Habitat for Humanity Board, District Lay Leader, Chair of the Urban Workers Network of the Southeast, and missionary to Russia. The Alice Lee Award is given annually by the Commission to a woman in the Conference who has broken barriers in behalf of women.

Also at Annual Conference, COSROW sponsored their annual breakfast where seminary student Jackie Slaughter, a member of the Touminville-Warren Street Church in Mobile, spoke on "A Sister Image." The Jane Walker Honorary Scholarship was presented to Gail Bauchman, a student at Memphis Theological Seminary and resident of Prattville.

In February, the Rev. Beth Hood, a clergywoman from the North Carolina Conference and Duke graduate, led a COSROW retreat entitled "A Match Made in Heaven," where participants were challenged to reflect on and appreciate God's grace in their lives.

Through the work of the Commission, we are hopeful that all members of this Conference have a heightened awareness and appreciation of the gifts women have to share.

Martha Wood
COSROW Chair

BOARD OF MISSION (BOARD OF GLOBAL MINISTRIES)

It is truly an exciting time to be a United Methodist and to be about the business of missions, whether at home or abroad! Despite our imperfections, our connection lends itself to boundless opportunities to reach others through concrete actions of ministry in the name of our blessed Lord and Savior Jesus Christ. The global (literally!) presence of people called Methodist enables us to be among the first and, quite often, among the most generous of all faith-based groups or secular organizations when disaster strikes. That same global presence enables us to be just as effective in sharing the gospel of Jesus Christ and reaching lost and hurting persons through daily acts of ministry, under "normal" conditions, apart from needs related to disaster.

Shortly before my assuming responsibility as Chair of the Alabama West Florida Conference Board of Missions (aka Board of Global Ministries) on January 1, 2001, it became apparent to me that we would be entering an era of both great opportunity as well as tremendous challenge. Not unlike most boards in our conference, we have embarked upon a journey highlighted by extraordinary transitions--e.g. a change in many leadership positions, turnovers typical in years marking a quadrennial change, changes in budgeting and financial procedures and attendant cutbacks in available funds, the realignment of districts which has, in turn, hampered efforts to correctly identify members of our board and then, of districts which has, in turn, hampered efforts to correctly identify members of our board and then, finally, in our case--even a name change! Thought these transitions have served to be a time of trial and at times hindered our efforts to formulate plans, initiate ministries and to meet

needs, they have also served to strengthen our resolve, to build unity on our board, and will ultimately enhance our effectiveness as a Board of Global Ministries. With Martin Luther's timely maxim "frogs need storks" in mind, we celebrate the victories of the past year and accept with excitement and determination the challenges of the new one!

T. Grant Parker, Sr.
Chair

The Mission/Advance Committee

Oversight of the Advance Special program is entrusted to this committee as outlined in the Book of Discipline. Funding requests from churches and agencies are reviewed and recommendations are found within this report. If you feel your agency or church qualifies for funding from this source you should contact your District Superintendent or Conference Headquarters for detailed instructions. The instructions are being revised to make the conference program consistent with the General Advance program. Each ministry will be assigned a Conference /District Advance Number, a specified monetary asking, and a CFA review before approving the application.

It is the goal of the Advance Committee to expand the understanding of and pledge to advance giving throughout our conference. We are pleased to report that you have not only responded to our requests but have increased your giving over the last year. Your second mile giving through the Advance assists mission work throughout the world.

For churches paying World Service apportioned funds, you are providing help for mission work not only in the United States but in numerous other countries as well. You are assisting in building new churches, rescuing children from poverty and violence, training church leaders, and preventing the spread of communicable disease. Contributing to the Advance also allows you to select specific types and areas as recipients of your generosity. The Advance Committee truly feels that this avenue of giving is a way for every church in the Alabama West Florida Conference, regardless of size, to participate in the mission outreach of the United Methodist Church. If you need assistance in making a specific selection you may contact the Conference Mission Secretary or the Advance Committee Chair for additional information and suggestions.

Our Committee is charged with the responsibility of: 1) enabling and encouraging churches, individuals and organizations to become involved in mission related activities; 2) overseeing the Advance Special program of the conference and 3) administering the trusts designed for mission that are currently deposited in The Methodist Foundation.

In expanding our conference understanding of Advance giving, the Advance Committee will set up training sessions in each of the districts, with an emphasis on the new districts. All local coordinators and pastors will also receive an expanded and up-dated mission handbook specific to our conference. This handbook not only explains mission outreach and how you can become involved, but also provides the necessary forms for reporting and recognition of your mission efforts. If you do not receive this resource feel free to contact your Conference Mission Secretary at Conference Headquarters.

I. MISSIONS OF THE ALABAMA-WEST FLORIDA CONFERENCE

- A. Hispanic Ministries (on going)
- B. Dumas Wesley (on going)
- C. Mobile Inner City and Mobile Metro Ministries (on going)
- D. Far East Evangelistic Mission (on going)
- E. Hospital Chaplain, UAB, Birmingham (on going)
- F. Nellie Burge Community Center (on going)

II. NEW CHURCHES IN OUR ANNUAL CONFERENCE (five year limitation)

- A. New Church Development (on going)
- B. Harvest Church, Dothan, Dothan District (2002)
- C. Good News Church, Santa Rosa Beach, Marianna/Panama City District (2002)
- D. Jubilee Shores Church, Point Clear, Pensacola District (2002)

III. SPECIALIZED MISSION CATEGORIES

- A. United Methodist Volunteers in Mission (on going)
- B. Ten Dollar Club (on going)
- C. Ministries Camps at Blue Lake (on going)
 - 1. 4-L Camps
 - 2. Camp Discovery
 - 3. Sunshine Camps
 - 4. Bell Camps
- D. Wesley Foundations
 - 1. University of South Alabama, Mobile (2001)
 - 2. Tuskegee Institute, Tuskegee (2001)
 - 3. University of West Florida, Pensacola (2001)
 - 4. Pensacola Junior College, Pensacola (2001)
 - 5. Troy State University, Troy (2001)
 - 6. University of West Alabama (2001)
 - 7. Auburn University Summer Ministries (2000)
- E. Noah's Ark Beach Ministry (2001)
- F. Johnson Hill Summer Youth Project (2002)
- G. White Water U.M. Camp, Selma District (2002)
- H. Blue Lake Partner Program (on going)
- I. Parsonages
 - 1. ELC Parsonages, Demopolis District (2001)
 - 2. New Style, Montgomery District (2002)
 - 3. Pine Level, Selma District (2000)
 - 4. Peterman, Selma District (2000)
- J. Nellie Burge Capital Fund Campaign (1000)

IV. LOCAL CHURCHES WITH SPECIAL NEEDS (five year limitation)

- A. Emmaus, Panama City (2002)
- B. New Style, Clanton, Selma District (2002)
- C. Little Zion, Pensacola District (2002)
- D. Barrett Road, Selma, Selma District (2002)

V. DISTRICT AND ADVANCE SPECIAL

- A. Andalusia District
 - 1. Life Enrichment Center
- B. Demopolis District
 - 1. Johnson Hill Project
 - 2. Wesley Foundation, University of West Alabama
 - 3. Ethnic Local Church Parsonages
 - 4. Alabama Rural Ministries
- C. Dothan District
 - 1. The Settlement
 - 2. Tabernacle Church, Dothan
 - 3. Angel Tree Project of Prison Ministries Fellowship
 - 4. Christian Mission Center, Enterprise
 - 5. Russian Initiative
 - 6. Harvest Church, Dothan
- D. Marianna/Panama City District
 - 1. Noah's Ark Beach Ministries
 - 2. Aldersgate Church, Panama City
 - 3. Emmaus Church, Panama City

E. Mobile District

1. Dumas Wesley Community Center
2. Mobile Inner City Mission
3. USA Wesley Center

F. Montgomery District

1. Nellie Burge Community Center
2. Auburn Wesley Foundation
3. Tuskegee Wesley Foundation
4. Union Grove Church
5. New Style Parsonage

G. Pensacola District

1. University of West Florida Wesley Foundation
2. Pensacola Junior College Wesley Foundation
3. Ecumenical Ministries of Baldwin County
4. Jubilee Shores Church
5. Tensaw Little Zion Rebuilding

H. Selma District

1. New Style Church
2. White Water Camp
3. Selma District \$25 Club
4. Pine Level Parsonage

I. Troy District

1. Troy State University Wesley Foundation

F. Lynn Hamric
Chair

DISASTER RESPONSE

The Alabama West Florida United Methodist Conference Disaster Response activities have been mostly centered in the Dothan District as of the writing of this report. The tornadoes of December 2000 and January 2001 affected several individuals and families in the Pinckard area and the Geneva area. Pastoral care, debris clearing and a roof rebuilding was done in the Pinckard area. There is on-going direct assistance and cooperative assistance through the Wire Grass Interfaith Unmet Needs Committee in Geneva. The formation of this committee was initiated by and is strongly supported by this conference.

Training is on-going for those involved in disaster response. A basic response course was held at Blue Lake in November 2000. Participants included Bishop Goodpaster.

There remains a need for essential ground tools, debris removal equipment, a trailer(s) with which to transport the equipment and a vehicle(s) with which to pull the trailers(s). All donations should be sent to conference headquarters marked Conference Disaster Relief Fund (Equipment).

Lawrence Bowdin
Conference Coordinator

UNITED METHODIST VOLUNTEERS IN MISSION (UMVIM)

United Methodist Volunteers in Mission were busy in the year 2000 - visiting more than 14 countries outside the U.S. and were very active within the U.S. Reports indicate that over one million dollars was spent by 1500 plus volunteers in an effort to help others around the world in the name of Jesus.

The Rev. Don Brill Scholarship fund continues to help volunteers with financial needs, but this fund itself is in need of additional contributions.

The Alabama West Florida Conference association to the Southeast Jurisdiction UMCIM office in Atlanta, GA is a mutually beneficial one and this relationship continues to flourish.

Events of note were the Central Texas Conference Youth, some 1500 strong, coming to both the North Alabama and the Alabama West Florida Conference in the summer of 2000. They worked among the poor repairing homes, cleaning, mending and sharing their faith. They were a true blessing!

We continue to support our project in Honduras and the ARM Program, so well directed by Lisa Pierce.

Our annual UVMIM breakfast was especially successful this year with Rev. Nick Elliott of SEJ UVMIM as our featured speaker.

A school kit project went extremely well with many churches participating. Mrs. Mary Morris was most helpful in supporting this effort.

We are still far short of registering potential volunteers to help in times of disaster but Lawrence Bowdin's efforts are bearing some fruit.

Our Habitat house was dedicated at annual conference. More than \$42,000 was raised for this project and dozens of volunteers from all over the conference participated in the building of this home for a deserving family.

Jimmy Scruggs
Chair

HISPANIC MINISTRIES

Hispanic Ministries continues to help meet the needs of Hispanics within our conference and it is because of your continued concern, your continued financial support and all your prayers for the people we help as well as for us. For this we are truly thankful.

In order for us to continue to serve all the people who keep calling on us from different parts of our conference, we must make changes from time to time. To us this spells success and acceptance by the families we serve as well as by each of you and your churches. It is you who continue to refer Spanish speaking people to us for help. It is you who volunteer to help us in the teaching of English as a second language. It is you who volunteer to help us in our worship services. It is you who volunteer to deliver a meal to the people who come to the church on Sundays. It is you who continue to serve in so many ways and with so much love that we find we need to make some more changes in order to continue to grow and keep pace with all the calls for our services. You will be hearing about some good things that are taking place within the Hispanic Ministries and to you who are a vital part of our past, of the present and now the future, we shout! Rejoice! We could not have done it without you!

As a new Board is elected by the conference and it begins its vision for this ministry I pray that God may guide them in their decisions and leadership for the coming years. I wish to extend a special thanks to Rev. Dan Nixon for his leadership, guidance, and friendship in these past years.

May God continue to Bless us and hold us close to His heart. Your missionary to all the Spanish speaking people in the Alabama West Florida Conference.

Rev. Louis Caballero

HISPANIC MINISTRIES COMMITTEE Report to Annual Conference

Due to the tremendous influx of Hispanic people into our conference, social ministries, cell groups, Bible Studies and Mission Churches have expanded into new areas of our conference. Currently, areas being served by the United Methodist Hispanic Ministries of the Alabama/West Florida Conference are:

Clanton
Gulf Breeze
Summerdale
Brewton
Union Springs
Summit Park

On February 22nd the Board of the United Methodist Hispanic Ministries of the Alabama/West Florida Conference met with Rev. Jim Carpenter to discuss the possibility of dissolving the Board and petitioning you and the Conference Nominating Committee to form a Conference Hispanic Committee which would perform its duties under the auspices of the Conference Council on Ministries. After discussing this issue, those members present voted unanimously to dissolve the Board of the United Methodist Hispanic Ministries of the Alabama/West Florida Conference effective June 1st and an ad hoc committee was appointed to handle the matters concerning dissolution.

The Hispanic Ministries of the Alabama/West Florida Conference is currently seeking missionaries to be appointed to this Conference through the Board of Global Ministries, the Bishop and Conference Cabinet.

Rev. Dan Nixon

HEALTH AND WELFARE

The Health and Welfare section of the conference has been undergoing considerable reorganization. The connection with the Children's Home, Golden Cross and Homes for the Aging continues. Their reports follow this one.

Support for Accessibility Sunday on the second Sunday in September also continues. The board chair and the conference office have the necessary surveys for a congregation to assess its facility and the conference office also has the materials needed to plan and carry out a successful and worshipful Accessibility Sunday. There are available through General Board of Global Ministries Health & Welfare Ministries incentive grants to churches willing to make their facilities and activities accessible to persons with handicapping conditions. June 30 is the deadline to apply. Please contact the conference office for details.

Guthrie Child's has attended the Board of Global Ministries training for parish health ministries for the past two years. She, as the current chair of this board committee, is well able to carry out the plan within the conference. As a registered nurse, she is capable of assisting congregations and districts plan health related events.

Ruth Ann Powers
Chair

GOLDEN CROSS REPORT

I am happy to report that we have been able to respond to every request that we have received during this conference year. Our funds come only from local United Methodist

churches within our conference. All the funds we receive are given to those who apply for medical assistance through pastors and district superintendents.

The program of Golden Cross is an opportunity for all to share in the spirit of love and concern for others. We ask that Mother's Day be recognized as Golden Cross Sunday in each local church. This lets our people have the opportunity of sharing in such a worthy cause. You and your gift do make a difference.

The guidelines are as follows:

1. Assistance is available for payment toward hospitals, doctors and pharmacy bills.
2. No assistance shall be granted to any person except upon the recommendation of their pastor or district superintendent who is in a position to know of the needs and circumstances.
3. The Golden Cross Director will provide the applicant with a form that is to be filled out in advance of receiving assistance.
4. The amount of assistance granted to any person shall be limited to a total of \$1,000 as long as the funds are available.
5. When there are extreme situations, and funds are available, the Golden Cross Director may make an additional payment of \$400 to the same person within a period of one year.

Thomas W. Sowell
Director

BOARD OF MISSIONS - CHURCH REVITALIZATION

During the calendar year of 2000 twelve churches from our annual conference were aided in their ministry by the revitalization committee. These funds are distributed according to criteria set by the Conference Board of Missions. Part of the criteria used involves availability of funds, age of the applying church and the church's history of paying their fair share of World Service and Conference Apportionments.

Listed below are the churches benefitting during 2000.

CHURCH	DISTRICT	TYPE OF GRANT	AMOUNT
Moundville	Demopolis	Donation	\$ 1,000
Pine Level	Selma	Donation	250
Oak Grove	Demopolis	Donation	1,000
Tanner Williams	Mobile	Donation	1,000
Thomaston	Demopolis	Donation	1,000
Tanner Williams	Mobile	Revitalization	12,500
Moundville	Demopolis	Revitalization	10,000
Petrey	Troy	Donation	900
Kingswood	Mobile	Donation	1,000
Tanner Williams	Mobile	Revitalization	12,500
Glenwood	Troy	Donation	900
Lapine	Troy	Donation	700
New Style	Selma	Donation	1,000

Steve Winton
Chair

UNITED METHODIST INNER CITY MISSION/METRO MINISTRY

The United Methodist Inner City Mission is continually demonstrating the love of Christ in the Oakdale, Maysville, Downtown Mobile, and West Wilmer communities by ministering opportunities for the needy which will empower them to reach their greatest potential and lift their spirits. This past year has seen us make dramatic progress increasing the improvements in the lives of those we serve.

The four components that make up the United Methodist Inner City Mission/Mobile Metro Ministry are each experiencing growth and transformation far beyond what we expected. Some of those include:

The Mission on Broad Street: This is our administrative headquarters and where the majority of our ministries are housed. Outreach has been greatly enhanced by the hiring of our new Program Director, Tyloria Y. Jones. She has really used her expertise in the community to greatly enhance our programs.

We have established partnerships with several other agencies to aide us in providing complete educational assistance to our youth. Those agencies include: The Independent Living Center of Mobile, Goodwill Easter Seals, Alabama Department of Vocational Rehabilitation. 100 Black Men of Greater Mobile, Bishop State Community College, The Exchange Club Family Center, The Clinton L. Johnson Center for Economic Development, Spring Hill College and Mobile County Cooperative Extension Services, Junior League of Mobile, The Monday Nighters Sports Club and the Progressive Black Fire Fighters, Inc., and LensCrafters.

We have expanded our youth programs with after school tutoring and youth groups. Students from Spring Hill College provide tutoring in the afternoons. We have provided college preparatory tutoring, outreach and assistance to our Middle School and High School students through Bishop State Community College's Educational Talent Search and Upward Bound programs. We currently have 19 students enrolled in those programs. There are 47 students enrolled in the after school tutoring program. 60 students attended a University of Alabama Football Game, Junior League of Mobile provided incentive via an art contest for elementary students, and our youth have been able to attend cultural exhibits at the Exploreum Museum, the Mobile Ballet and most recently a Black History Trip to Selma and Birmingham. Operation CPR in the fall yielded over \$1,000 to the mission that we used to purchase school uniforms and supplies for more than 30 students in our area. We have also re-chartered our Boy Scouts and Girl Scouts.

Our Summer Program included 60 children who went to Camp Discovery Blue Lake this year and another 57 children who were enrolled in our first Annual Summer Enrichment Program. This program was provided through partnerships established with the Mobile Weed and Seed Program and Craighead Elementary. The Auburn Interns provided the guidance and instruction and assist with other daily activities at the Mission and West Wilmer. Some of our other summer programs are daily swimming for agencies like Dumas Wesley and the Summer Lunch Program administered by the Prichard Housing Authority.

Our Community Enrichment Program has been enhanced by the hiring of our newest Community Enrichment Officer, Mrs. Josephine Chaney. We have seen the establishment of a new initiative with Voices for Alabama's Children, a state-funded agency that provides assistance to parents who keep relatives' children. Support group meetings are held at the mission monthly and 35 members from our community are enrolled and have directly benefited from guidance and assistance. Job placement and referral has been expanded with a 100% success rate and CED/Continuing Education Assistance has allowed more than 17 adults to commit to improving their education and career outlooks. Other collaborations

include the Mobile Police Department's Enhanced Neighborhood Policing Program, Mobile County Public School System with the Red Ribbon March Against Drugs. We also work closely with the Mobile Housing Board and the City of Mobile to provide assistance with home improvement and neighborhood cleanups through our ever expanding Block Captains Program.

Our Daily Senior Citizens Program has expanded to include 35 senior citizens who meet at the mission every day for fellowship and outreach. They are treated to weekly grocery shopping, birthday parties, daily devotion, playing cards, dominoes, etc. Once a month they go on a field trip to places like the Burris Farm Market in Loxley, Bienville Square or Municipal Park. This year they attended the Mobile International Festival and participated in Bishop State Community College's Central Weekend. We have hosted health fairs for the seniors that allow them to have their blood pressure and cholesterol checked and other health questions answered. We also collaborated with LensCrafters through their "Gift of Sight Program," to provide eye exams and glasses to 30 seniors in our community.

Camp Discovery/Blue Lake where 60 children from the Oakdale/Maysville Communities and West Wilmer traveled to Blue Lake for a time of learning, adventure, spiritual growth and fun. There were physical activities and challenges and the value of teamwork was learned. This program really used the Auburn Interns who planned most of the activities. Many of our youth were able to act as "Junior Counselors."

Other highlights include: The purchase of a new van with additional funds requested from the Community Enrichment Grant administered by the Mobile Housing Board; Auburn Intern Program; District Youth Week; Trips to the Mobile International Festival; University of Alabama Football Game; U.S. Civil Rights Museum in Birmingham and the National Voting Rights Institute in Selma, AL., Annual Summer Enrichment Program; Tools for Schools Partnership; Sports Programs and Annual Awards and Appreciation Banquet.

St. Francis Street United Methodist Christian Center: After a long, difficult process it was decided to relocate the Homeless Multi-Service Center in the former educational facility of the St. Francis Street. The lease with the Homeless Coalition has significantly boosted the budget and enhanced the ministry at St. Francis Street.

The Waterfront Rescue Mission is now holding weekly AA Meetings in the Chapel at St. Francis Street.

Sunday School, which is now located at the Mission on Broad Street is growing and now averages about 32 children per Sunday.

Sunday worship services average 76 person per Sunday.

Renovations in the parlor and office space are now complete.

West Wilmer United Methodist Christian Center: West Wilmer has seen an influx of several new families with Methodist church background and enthusiasm.

Sunday School is held on Sunday afternoons and averages 31 per Sunday.

Friday Night is the Youth Program and there are 17 active participants.

We had another successful Summer Day Camp led by the Auburn Wesley Foundation Interns, and over 60 participated.

Taylor Park Recreation Center: This is the site for our recreation, after school tutoring and senior citizens programs, special events, annual summer camp and summer lunch

program. Primarily, this is where the sports programs are housed. Under the direction of our Park Superintendent, Brian Smith and Athletic Director, Ron Robinson, we have hosted 12 teams which include football, softball, basketball, baseball and cheerleaders. A total of 137 youth from our community participate with weekly practices and games! This is an awesome undertaking for one facility. They are supported by an excellent volunteer staff and a very active booster club.

Our sports program is active with 12 teams and more than 137 youth participating from our community. Six teams made it to championships this year and three were invited to the Alabama Sports Festival in Birmingham. currently three teams are undefeated in their division.

The highlight of our Park Activities includes the naming of the **John Frederick Toland, Jr. Gymnasium**. Look for more information about a formal dedication service which has been planned for April. The gym was also painted and the park facility renovated. We are looking forward to an exciting summer. Our summer program includes summer youth workers formerly sponsored by JTPA.

This summer will continue the Summer Splash that was started last year and continue offering a structured program of crafts, sports, education and enrichment. Between sports and other community programs, the Taylor Park Recreation has served to relieve the tension and strain in the inner city. Other agencies and local radio stations and volunteer groups have used the park as an arena for positive efforts in the community. All in all, approximately 9,000 participants were served in various programs. It has really been a means to channel positive energy and keep our streets safe.

The Mission is continuing to seek new sources of funding through resource grants and capital funds campaigns. There is always the constant pressure of inadequate funds but we will continue to rely on your support and your prayers. We are proud to be part of an organization that cares.

Tayloria Y. Jones, Program Director
Rev. Charles Fail, Minister

DUMAS WESLEY COMMUNITY CENTER

Dumas Wesley Community Center is completing the final phase of our capital campaign to expand the existing facility and services encompasses a variety of programs, including the Sybil Smith Family Village, youth programs and our ongoing senior services. The Board of Directors has completed an extensive strategic planning process and is focusing on the goals and initiatives, particularly the emphases referred to in our program expansion. Our capital campaign is now concentrating on Phase II - expansion of our kitchen and cafeteria wing in order to address the nutritional and health related issues of our neighborhood residents, day care families, the senior citizens we serve in the existing programs and the families residing in the Sybil Smith Family Village. Expansion of our local, state, and federal regulations. This expansion will also demonstrate our commitment to the Crichton neighborhood and allow us to serve the residents with programs in a functional and attractive facility - a new standard for the community. An investment in this facility will sustain neighborhood stability and encourage more home and business ownership in the area.

We will continue and expand the existing community education and prevention programs to include home visitation, community outreach, and neighborhood revi-

talization in the immediate neighborhood. Utilizing strong community ties and a large group of volunteers and staff, future programs will incorporate building powerful community partnerships, strategic neighborhood planning for solving problems, developing leadership, and strengthening capacities of community members. Over three generations of families have utilized the many services we provide. We serve a low-income, disadvantaged, predominantly African-American neighborhood of over 13,000 inner-city residents. The Crichton area has struggled economically for many decades and is home to many single parent families caught in the struggle of poverty, welfare reform and hopelessness.

Of particular concern are the needs of the disadvantaged and at risk families residing in the Sybil Smith Family Village, our transitional housing program. The residents come from a variety of shelters and programs through our homeless family referral system. The population residing in the transitional housing facility includes single mothers with an average of three dependent children. The women range in age from 18-69 years. Racial and ethnic groups are mixed and most have never been employed on a full-time basis. Most of the jobs have been held in the service sector. Over 95% are separated or divorced. The program serves 45-70 homeless individuals annually in a family based congregate housing facility.

Dumas Wesley Community Center recognizes the importance of prevention of future problems, intervention to address current needs, and strategic planning and implementation for long-term change. We also recognize the importance of collaboration at the local and state level and seek to demonstrate and support a spirit of cooperation in the social service community. Intermediate prevention programs will specifically include nutrition education, life skill programs, home maintenance and repair and financial management that will strengthen families, reduce stress, and build a sense of pride in the immediate neighborhood.

UNITED METHODIST CHILDREN'S HOME

The types of children requiring out-of-home care have changed dramatically through the years. Today, the Children's Home serves very few orphans and dependent children as most of these youngsters are either cared for by relatives or are placed in foster homes. The emphasis now is on finding a home for the more seriously disturbed child. Over 45% of the youngsters living in one of our homes had a psychiatric diagnosis with over 50% having been physically or sexually abused. The average age was 12 years and the average length of stay was 25 months.

Residential care was provided to 57 children at the Village while 84 residents lived in our eight group homes located throughout Alabama and northwest Florida. This was in addition to the 44 young boys and 49 girls who received temporary housing and evaluation services in our two emergency shelter facilities in Selma. UMCH maintained an overall occupancy rate of 72%.

Therapeutic Foster Care, which enables severely disturbed youth to live with specially trained families rather than in institutions, was made available to 93 children in 16 Alabama counties this past year. Family Preservation services, which allow children to remain in their own homes while receiving protective and supportive services from licensed social workers, touched the lives of 312 families, 734 children, and 424 adults. Ten young men and women received scholarships from the Children's Home to either pursue college or vocational training this past year. Additionally, six youngsters took advantage of housing in our transitional living homes, while eight families received temporary financial assistance through our Family Aid program.

Whether it was building or renovating a house, serving as a mentor for a child, sponsoring a benefit singing, cutting Campbell’s soup labels or promoting UMCH through White Christmas activities, volunteers once again responded to the call. Over 1400 volunteer’s contributed in excess of 2300 hours of their time and energy to benefit our children in 2000. Approximately 1100 individuals served as Local Church Representatives, acting as liaisons between their churches and the Children’s’ Home.

Public Relations also expanded in 2000 with the completion of a comprehensive public relations assessment. UMCH established its first independent web site at umch.net, and 159 advertisements were aired on four television stations. Four issues of the *UMCH News* and three solicitation letters were mailed to over 20,000 constituents, and a children’s art calendar was once again distributed to approximately 10,000 donors.

The life-changing ministry of UMCH continues to touch the lives of children of all ages throughout both conferences. Without the services of the Children’s Home, many youngsters would never have a chance to reach their potential. We are truly making a difference, one child at a time.

Roy McLaughlin
Executive Director

**UNITED METHODIST CHILDREN’S HOME
FINANCIAL RECORD**

	Actual 2000	Budget 2001
I. CENTRAL OFFICE		
A. Administrative Office	\$ 597,728	\$583,816
B. Public Relations & Development Office	309,544	345,765
C. Human Resource Department	126,755	116,354
D. Continuous Quality Department	43,126	0
II. CENTRAL REGION		
A. Children’s Village	1,294,846	1,446,121
B. Campus Shelters	332,882	369,335
C. Christian Nurture	62,990	66,225
D. Central Regional Office	82,008	92,529
E. Birmingham Children’s Home	264,107	208,424
F. Tuscaloosa Group Home	288,583	298,685
G. Family Outreach	0	0
III. NORTHERN REGION		
A. Regional Office	78,498	78,758
B. Florence Group Home	200,185	219,253
C. Huntsville Group Home	207,260	224,787
D. Scottsboro Group Home	193,616	208,329
IV. SOUTHEAST REGION		
A. Regional Office	37,511	42,820
B. The Settlement	206,098	201,962
V. SOUTHWEST REGION		
A. Regional Office	52,902	82,317
B. Mobile Group Home	206,407	201,962
C. Gulf Coast Group Home	199,998	216,828
FAMILY AID & SCHOLARSHIP	27,998	24,500
TOTAL OPERATING BUDGET	4,812,479	5,077,645
PLANT FUND APPROPRIATION	146,381	95,440
TOTAL EXPENDITURES	\$4,958,860	\$5,173,085

	Actual 2000	Budget 2001
<u>CONTRACTS WITH STATE</u>		
A. Community Support Services	\$ 41,434	29,978
B. Walker Region TFC	266,868	306,783
C. Calhoun County TFC	280,349	389,066
D. Calhoun City Sibling Foster Care	16,674	0
E. Therapeutic Foster Care	499,783	484,735
F. Covington County TFC	113,721	153,300
G. Family Options Dothan	546,369	762,057
H. Family Support Covington County	196,835	207,608
I. Houston County TFC.	128,751	204,400
J. Barbour Region TFC	123,440	204,400
K. Family Options Baldwin	584,861	715,037
L. Monroe County TFC	218,159	256,000
M. Family Finders	190,069	389,629
N. Independent Living - Mobile	0	<u>43,800</u>
TOTAL STATE CONTRACTS	<u>\$3,207,312</u>	<u>\$ 4,146,793</u>

INCOME:

Alabama-West Florida Conference	\$ 843,060	\$900,000
North Alabama Conference	435,409	430,000
Individual Contributions	315,909	350,000
Rents and Miscellaneous	228,374	260,000
Memorials and Scholarships	149,343	125,000
Foundations and Trust Accounts	33,139	29,615
Interest and Dividend Income	9,558	8,000
Corporate Sponsorship	0	25,000
Endowment Fund Transfers	1,750,000	1,791,896
Public Monies	4,549,982	5,377,368
Independent Living Grants	4,500	3,000
Designated Gifts	<u>92,679</u>	<u>20,000</u>
TOTAL INCOME	<u>\$ 8,411,952</u>	<u>\$9,319,879</u>

DIRECTORS UNITED METHODIST CHILDREN’S HOME

(Incorporated 2/5/1891; amended July, 1971)

(Nominated by The Alabama/West Florida Conference Board of Ministries,

Elected by Annual Conference)

Chairperson: Rev. Joseph Lisenby

Ex-Officio: Representing the Conference Board of Global Ministries

Rev. Alan W. McBride (1997).

TERM TO EXPIRE 2002:

Roger D. Butler (1991), 402 Church Street, Selma, AL 36701

Mrs. Ann Harrison (2000), 12407 Bashi Road, Thomasville, AL 36784

Jenks Parker (1998), Route 3, Box 92A, Union Springs, AL 36089

Lawson Bryan (1998)

TERM TO EXPIRE 2003:

Luke Coley (1999), 5906 Reams Dr. N., Mobile, AL 36608

Robert Lee Spicer (2000)

Mrs. Mary Delchamps Reynier (1994), 236 Lakewood Dr. E., Mobile, AL 36608

Mrs. Mary Watts (1999), 787 Choctaw Lane, Shalimar, FL 32579

TERM TO EXPIRE 2004:

Dr. Imogene Mixson (1995) P.O. Box 156, Ozark, AL 36360

Joe Lisenby (1996)

Dr. Willa B. Harris (1996), 2613 Whispering Pine Dr., Montgomery, AL 36116

Don Johnston (2000), 443 Anderson Dr., Eufaula, AL 36027

TERM TO EXPIRE 2005:

Paul Wolfe (1997)

Mrs. Sylvia W. Peach (1997), P.O. Box 345, Brewton, AL 36427

Lee Werling (2001), 5984 Balmoral Rd., Montgomery, AL 36117

Wayne Hall (2001), 685 Lee road 413, Opelika, AL 36834

METHODIST HOME FOR THE AGING—REPORT TO THE ANNUAL CONFERENCE

The mission of The Methodist Homes For The Aging shall be to provide, from a Christian perspective, health and welfare services, through facilities and/or programs to persons sixty-two (62) years of age and older, based on their needs. These facilities and/or programs shall reflect our Wesleyan Heritage.

It is our purpose to provide a comprehensive array of services which are:

- wholistic to persons
- responsive to community needs
- meet the highest standards of professional competence
- offer these services in an atmosphere of love and caring

To fulfill our commitment, we will develop and provide needed services, including, but not limited to: housing, health care and community services as deemed advisable by the Board of Trustees.

We recognize that America's future will be filled with older faces. Because of this we are working today that our efforts not only address our present needs and the needs of tomorrow's older Americans, but that we exceed their expectations. We along with other providers, policy makers, researchers, advocates and regulators must develop programs, policies and practices that will make retirement communities the center of innovative, quality care for our senior citizens.

During this year we have opened new homes, provided programs, and received approval for new facilities.

In July we opened our new affordable housing units in Pensacola, had ground breaking on our new nursing home which is a joint effort with Sacred Heart Hospital in Pensacola and the Methodist Homes For The Aging and began the demolition of a building where we will build a new retirement center in downtown Pensacola.

In September we opened the new Mathison Retirement Center in Panama City.

In September we were awarded a certificate of need for twenty new nursing beds to be built at Fair Haven.

In November we began an addition of twenty apartments at Wesley Acres in Decatur.

In December we were awarded the approval from the Alabama Housing and Finance Authority to build 56 new affordable housing units in Anniston.

In December we filed an application for special care facility license for new levels of assisted living units at Fair Haven, Wesley Gardens in Montgomery, Wesley Terrace in Auburn and Wesley Manor in Dothan.

In January we began meeting with Providence Hospital in Mobile to explore the possibilities of developing a continuing care retirement community with them.

This month we have begun studies as to where we should consider developing other affordable housing facilities in both the North Alabama and Alabama-West Florida Conferences.

As we develop other facilities it is also most important that we provide programs and services that are encouraging and inspirational. Our new Director of Life Enrichment assists implementing various activities and events that get our residents out of their rooms where they are able to “enjoy living” and not just exist.

In developing our facilities and our programs we need the help from the churches throughout the conference with our Fountain of Love Program. This program is essential in assisting persons who look to us to help them with their personal needs or their monthly expenses.

We also need employees who can help our residents with the most basic aspects of living - eating, bathing, taking needed medications and participating in enriching activities. Persons who will care for and comfort residents, treating them with the dignity and respect they deserve.

We also need your prayers as we continue in our ministry of caring for God’s “Older Children”.

Rev.Wray Tomlin
President/CEO

Profile of the Methodist Homes for the Aging

FAIR HAVEN – Birmingham

Number of Residents	377
Persons Receiving Assistance.	88
Amount of Monthly Assistance	\$42,640
Total Annual Financial Assistance	\$511,680

WESLEY MANOR – Dothan

Number of Residents	256
Persons Receiving Assistance.	82
Amount of Monthly Assistance	\$31,150
Total Annual Financial Assistance	\$373,800

WESLEY TERRACE – Auburn

Number of Residents	175
Persons Receiving Assistance	5
Amount of Monthly Assistance	\$9,385
Total Annual Financial Assistance	\$112,620

WESLEY GARDENS – Montgomery

Number of Residents	64
Persons Receiving Assistance	3
Amount of Monthly Assistance	\$5,680

PROFILE OF THE METHODIST HOMES FOR THE AGING (continued)

Total Annual Financial Assistance	\$68,160
WESLEY ACRES – Decatur	
Number of Residents	104
Persons Receiving Assistance.	104
*Amount of Monthly Assistance	\$36,112
*Total Annual Financial Assistance	\$433,344
WESLEY APARTMENTS – Anniston	
Number of Residents	68
Persons Receiving Assistance.	68
*Amount of Monthly Assistance	\$30,894
*Total Annual Financial Assistance	\$370,728
THE EPWORTH HOUSE – Selma	
Number of Residents	48
Persons Receiving Assistance.	48
*Amount of Monthly Assistance	\$24,305
*Total Annual Financial Assistance	\$291,660
WESLEY GLENN - Decatur	
Number of Residents	55
WESLEY SCOTT PLACE - Pensacola	
Number of Residents	40
MATHISON RETIREMENT CENTER-Panama City	
Number of Residents	72

*Rent Subsidy Received Yearly from the Department of Housing and Urban Development

**NOMINATIONS TO BOARD OF TRUSTEES
OF METHODIST HOMES FOR THE AGING**

Class of 2004

- Mrs. Betty Salter - Pensacola
- Dr. Douglas Newton - Panama City
- Mr. James P. Hall - Dothan
- Rev. Doug Williams - Bay Minette
- Mr. William Byrd - Lynn Haven

FAR EAST EVANGELISTIC MISSIONS

On January 31, 2001, The Far East Evangelistic Mission celebrated 20 years of ministry in support of the dedicated pastors, itinerant evangelists, missionaries and seminary students, that go into China and Taiwan, at risk of imprisonment and great bodily harm, to recruit and teach underground house church Christians, that they may have hope for salvation through a relationship with Jesus Christ.

During these past twenty years, we have personally witnessed and have heard testimony of the mighty works that God is doing in China. The underground house church Christian movement in China is estimated to be 80 million strong and is growing at a phenomenal rate. An average of 3500 new Christians are converted throughout China each day. The loyal financial supporters of our mission outreach, can in part, be credited with this expansion of Gods' kingdom.

The Far East Evangelistic Missions has been showered with God's lessons throughout

the year 2000. We witnessed an increase of more than 20% in contributions received in 2000, as compared to 1999. We had a very successful visit to China and Taiwan in October 2000, and we expanded our support to include an Aboriginal Free Methodist Church in the tribal area of Taiwan.

At home, our computer graphics presentations have kept us quite busy; we provided 30 presentations to; church congregations, men & women's groups, mission committee meetings, Sunday school classes, etc., as we witnessed to more than 2000 people, and traveled more than 3000 miles in the Alabama-West Florida Conference.

As we strive to serve Jesus, we are committed to; solicit contributions and to disburse those funds to insure that the Gospel of Jesus Christ is available to and through the Chinese speaking people of the world.

Rev. Bill Funchess, Jr.
President/FEEM

NELLIE BURGE COMMUNITY CENTER

Nellie Burge Community Center is an Advance Special of the United Methodist Church.

We provide social services to those in need. Our food pantry provides food to those who are hungry and the thrift store provides clothing, furniture, appliances, and other household items.

Our day care keeps working parents' children and children whose mothers attend the Adult Basic Education School. This school teaches the students the basic educational subjects and moves them up to the level of proficiency required for successfully completing their GED. The students are taught basic computer skills and are engaged in a county extension course that teaches nutrition among other subjects. They are also provided lunch and transportation to and from home to the center, free of charge. A nutritional lunch is served to them daily. For those who have problems which interfere with their studies, counseling sessions are made available to them.

Nellie Burge is also a sponsor for licensed day care home providers. These women keep other people's children in their homes. Our sponsorship provides two monitors who visit these homes to monitor the preparations and the serving of meals to the children in their care along with the record keeping involved. Giving, caring, nurturing, and helping others is what Nellie Burge Community Center is all about.

NOAH'S ARK

The ministry of Noah's Ark has continued to make the only permanent year round outreach especially to the visitors of Panama City Beach. God has blessed this ministry of Noah's Ark and has created a community through which He touches the world from the Southeast to Canada and beyond. In the midst of sometimes negative press about Panama City Beach, the mission and ministry remains stronger than ever reaching out to a diverse crowd from young teenagers, to partying spring breakers, all the way to retired senior citizens.

The summer season of 2000 was one of our best seasons in years with churches as far away as Illinois and all denominations staying with us. There is always increased competition from other retreat facilities on the beach and due to their mass marketing techniques, we too have had to adapt in reaching out far beyond our conference and denomination. We have not only utilized our own conference mailings but now direct mail to our own conference and

around the Southeast to many denominations. Our new web site gives us national exposure with the address being www.noahsarkpcb.com and many of our new contacts are coming to us via the internet. Our summer mission retreats not only involve groups with ministry at the ark, afternoon beach ministry with the tourists, and nightly worship concerts, but also gives them the opportunity to serve at the Rescue Mission, Council On Aging, work projects throughout Panama City, and other such mission experiences. Give us a call to book your next youth mission trip at our toll free line 1-888-438-5561. Our intent is to involve groups in ministry and mission, not just provide a place to stay.

During the summer 2000, we had 55 youth groups from all over the Southeast spend their summer mission trip with us. Of these groups 40 of them were United Methodist groups with eight of these being from our own conference. The nightly worship programs averaged just over 700 youth a week, all summer long! With up to four youth groups at a time staying with us in our dorm facilities there are always many youth to fellowship with, sometimes up to 170 every week. Our summer season for 2001 is filling up fast and promises to be a banner year.

The past snowbird season of 2000-2001 was very successful with around 800 snowbirds involved regularly on a weekly basis; seven days a week, 9:00 AM to 9:00 PM. The activities this year grew more than ever with nearly 80 different activities going on a week with the focal point being our Sunday Worship. The age span of this group encompasses ages 55 to 85 with the average being around 70 years of age but the trend is showing the retiree's are getting younger. The need for a pastoral ministry with this group has continued to grow. Being there for them in the midst of death or sickness when far away from home and family is very important. Amidst the love and fellowship shared, it is easy to understand why the snowbird ministry is their home and family when they are in Panama City Beach. As in the summer, our main purpose is to encourage a personal encounter with God's Kingdom and it is through the ordinary routine of life, through our weekly activities, where this door of encounter opens to the many snowbirds that find their home in Panama City Beach during the winter months.

With the support of the Alabama West Florida Conference, especially that of the Marianna-Panama City District, between twenty and thirty percent of our annual operating budget is funded through UMC sources including apportionment, advance special gifts, UMW, and special donations. The additional funds for operating are generated by Noah's Ark through its summer and winter ministries. Our Endowment fund, created a few years ago, continues to slowly grow and we hope this will become a major support for us down the road. We are still 100% debt free and all financial support to the Ark is used entirely for ministry expense. We are also currently exploring the feasibility of building a new dorm building for our facility since we have reached a point where the need is present for both the summer and winter ministry. We hope that maybe by next year we may be well on the way to our first expansion since the mid 1980's.

As Noah's Ark continues into the new century, we hope to continue our close relationship and connection with the United Methodist Church. It is only through the continuing support of the church that the ministry is able to stay afloat from year to year. We are an approved advance special ministry of the United Methodist church and appreciate greatly the financial support through the mission giving of the church.

The Board of Directors of Noah's Ark consists of:

Mike Owenby, Chair
Helen Myers, Vice Chair
John Hart, Treas.
Mrs. Boots Guthrie, Secy.

All ordained ministers of the greater Panama City area and an equal number of lay persons from Panama City.

Marianna-Panama City District Superintendent Rep.

Conference and District UMW representatives

Conference Board of Mission representative

Conference Council on Youth Ministries

Marianna-Panama City District Mission Secretary

Noah's Ark Executive Director

Members at large: Rev. Ken Autrey, Rev. Liba Stinson, Boots Guthrie, Richard Garrett, Rev.

Joe Curtis, Rev. Dick Brooks, Mike Owenby, and Mrs. LeeAnn Boykin.

SUMMER MINISTRY

- twice nightly FREE Christian concerts to public
- retreat center for youth groups to hold retreats and become involved in ministry
- daily afternoon beach witnessing with retreat groups and summer musical group
- permanent Christian presence and witness to vacationers
- pastoral ministry and outreach to vacationers
- crisis ministry

WINTER MINISTRY

- Christian community meeting the needs of winter residents of beach area who are mostly retired age
- pastoral ministry to winter visitors
- special event, health programs, community service
- weekly classes and activities
- worship and bible study
- crisis ministry

Luke Pinegar
Executive Director

BOARD OF HIGHER EDUCATION AND CAMPUS MINISTRY

Report No. 1 – COLLEGES

Our conference is directly related to two fine colleges, Huntingdon College in Montgomery and Birmingham -Southern College in Birmingham. We encourage all United Methodists in our conference to support these wonderful schools in every way possible and to pay the Huntingdon/BSC Fund apportionments.

The mission of United Methodist related campus ministry in the Alabama West Florida Conference is to know Christ and make Christ known on college and university campuses. Our thanks more than support for institutions, rather it is to connect with students on campuses and to help them leave school with more than a degree or a dream for a future. We want them to face the world not merely as conquerors, but as the Apostle Paul states in Romans 8:37, "in all these things we are more than conquerors through him who love us."

We should be proud of those who work to fulfill this mission on our campuses and universities. They are missionaries on the front lines of God's work among the hardest group for our Church to find a solid connection. In their respective places of ministry we find them faithfully mentoring, challenging, witnessing, praying, traveling on mission trips, holding Bible studies, leading meaningful praise and worship, and being Christ to these young men and women who step boldly into the future. Because they live out the Gospel, students are passionately embracing Jesus Christ.

Both colleges have been most responsive to our board. Their individual reports follow.

William E. Elwell
Chair

BIRMINGHAM-SOUTHERN COLLEGE

February 1, 2001 marked the 25th anniversary of the tenure of Dr. and Mrs. Neal R. Berte as President and First Lady of Birmingham-Southern College. Not only does that make Dr. Berte the longest-serving president by several years in the history of the College, it encompasses a record of leadership and service at a single institution matched by few college or university presidents in the nation.

This quarter of a century marking the Berte years has truly been one of remarkable progress on the Hilltop. We celebrate that progress.

In addition, we are appreciative of the countless contributions which Dr. and Mrs. Berte have made to the quality of life in the city of Birmingham and in this region of the nation.

Above all, however, we give thanks for the Bertes' lives of Christian service in their local church. They are faithful Christian disciples. Dr. Berte faithfully serves the United Methodist Church on conference, jurisdictional, and general church levels.

The Birmingham-Southern College family counts itself fortunate indeed that the Berte years continue in this new millennium.

Jerry E. Sisson, Chair
Board of Trustees

BIRMINGHAM-SOUTHERN COLLEGE

Birmingham-Southern College is committed to its calling as a United Methodist institution of higher education and strives to meet demands and expectations through opportunities that nurture and strengthen the whole student - mind, body, and spirit. Academic excellence, faith discovery and self-understanding, leadership development, wellness, and service to others in the name of Christ are emphases and products of the Birmingham-Southern experience.

There is a deep spirituality inherent in education. The Dean of the Chapel, College Chaplain, and Director of Wesley Fellowship seek to make the presence of God known in ways that are appropriate to learning, service, and campus living. Dr. Stewart Jackson, Dean of the Chapel, provides pastoral leadership and supervision to the Office of the College Chaplain and Service-Learning. Dr. Jackson also works in the Counseling Office providing pastoral counseling to students, faculty, and staff. In addition to preaching and participating in the weekly worship services, he offers administrative leadership for the Religion Life Council that coordinates the various religious life groups on the campus. For the past 16 years, Dr. Jackson has been organizing the Interims in Service-Learning, this past year working in Mozambique, with 30 of our students and four other faculty and staff persons, as part of the conference effort to build a school there.

Birmingham-Southern continues to host a thriving religious life community, with five services, several fellowship groups, and countless Bible studies offered on a weekly basis. Rev. Brian Erickson, Chaplain, develops and coordinates opportunities for faith development for students, faculty, and staff. Monday night ecumenical services, held in the United Methodist liturgical tradition, seek to gather our community in worship around the unique rhythms and needs of college spirituality. A variety of speakers, singers, and musicians, from on and off campus lend their talents to the services, ensuring that our worship is always an

expression of who we are as a community before God. In addition to the regularly scheduled services and fellowship groups, the Chapel sponsors a number of other activities, including morning prayer during Lent, a spiritual discipline group, and a Covenant group that meets weekly for Bible Study and support. The Chaplain also works closely with the Service-Learning Office to offer programs such as CommuniTea, a weekly gathering for the campus community in which various speakers are invited to casually share stories over a cup of tea, and school break service projects.

Well into its third year at BSC, the Wesley Foundation continues to build a community of faith through exploration of Christian beliefs, prayer and fellowship and provides a source of support for all students. Meeting weekly for a common meal and a time of study and sharing, our group has grown to over 60 active members. This spring, we also had the opportunity to hear from group members about their experiences tracing the Footsteps of Paul during Interim Term, sponsored a Prayer Retreat, and participated in Folk Festival at Camp Sumatanga. Programs included a reflection on the life and writing of C.S. Lewis, an understanding of Passover and the Seder Meal, folk music and games, and speakers on social justice and activism. Kristin Harper, Director, and 2001 Wesley Interns John Brush (Anderson, SC) and Carrie Kramer (Sylacauga, AL) provide key leadership as we continue to expand our circle of support across campus.

Service-Learning continues to be at the heart of what we do outside the classroom. Sixty-seven percent of the student body is involved in volunteer work, with 32% committed on an ongoing basis serving a specific need and establishing relationships with persons in need across the community. Ongoing projects include: every Wednesday dinners and overnight assistance at the Firehouse Men's Shelter and First Light Women's Shelter; every weekday deliveries for Meals on Wheels; Success Story enrichment program in Metropolitan Gardens Housing community; companionship, outing and bridge for residents of Trades Towers; a nurture and care for animals and assistance with projects at the Humane Society; and tutoring international residents in English speaking and writing skills. Programs, developed and led by students, include: The Woodlawn Project- community revitalization, business assistance, urban gardening, healthcare, community ministries, tutoring and after school care, and housing concerns; and Woodrow Wilson Elementary Project - tutoring and after school care, and housing concerns; and Woodrow Wilson Elementary Project - tutoring weekly, scout activities, chess team, seasonal and host activities. This year students, faculty and staff worked on the Cumberland Trail during Fall Break and with the Appalachian Service Project during Spring Break. Spring Break also found students in Washington, D.C. and San Francisco soup kitchens and housing programs.

While these programs define and support who we are as an academic community, our dedication to the student as student remains strong. Our student community is comprised of 1291 day students from 25 states and 23 countries, 162 Adult Studies students, and 75 in graduate programs. The entering class in the fall of 2000 brought 303 freshmen and 48 transfers, with a mean ACT composite of 26.27 and mean SAT composite of 1190, thirteen National Merit scholars, again the highest profile in the state, bringing the total to 43.

Our commitment to education sometimes goes beyond our campus. In 2000-2001, 297 students studied abroad - work in interim studies (267 in group and 37 in independent projects); 19 studying this summer at Oxford University; and 74 in fall and spring break studies. Approximately 70% of our graduating senior class studied abroad while a student at Birmingham-Southern. Also in 2000-2001, 194 students served as interns in the areas such as accounting, art, biology, business, economics, education, journalism, photography, political science, pre-engineering, pre-health, pre-law, psychology, sculpture, and theater.

Birmingham-Southern continues to be recognized for its academic programs: named again among the Top 80 Liberal Arts Colleges in the Country by U.S. News and World

Report's 2000 "America's Best Colleges" issue; for the fourth year as one of the 200 Most Wired Colleges by Yahoo! Internet Life magazine; one of only 7 colleges and universities and only Alabama school recognized in America's est Christian Colleges; and only Alabama college or university to be named in the John Templeton Roll for Character Building Colleges. With a 12 to 1 student/faculty ratio, faculty are able to support learning in and out of the classroom. Excellence in the classroom is reflected in the exceptionally high acceptance rate to leading medical, law, and other graduate and professional schools, and exceptionally high number of national and international scholarships, fellowships, and study programs awarded to BSC students.

In keeping with its liberal arts tradition while recognizing today's ever-changing society, Birmingham-Southern introduces Foundations, a new plan for general education. Foundations expands the College's liberal arts mission to address the talents and skills needed to be successful in an increasingly complex and technological society by building upon such strengths as quality academics, collaborative learning, internship, non-traditional teaching, technology use, community involvement, service learning, and values and character development, among other things. With an emphasis on practice, theory, and real-world applications, Foundations will better prepare Birmingham-Southern students to be lifelong and participatory learners and leaders, to be active and successful in their careers and communities, and be individuals who better understand and help shape the world around them as they enter the work force or continue their education at the graduate level.

Our commitment to the Religion Department, additional courses, and excellence in faculty is reflected in the growing number of religion majors, pre-ministerial students, and graduates in seminaries and graduate-religion programs over the past three years. Dr. Larry Brasher and Bishop Robert Morgan join the campus ministry staff in identifying and nurturing gifts in ministry, and guiding students in discerning the call of God upon their lives toward ministry and service.

Birmingham-Southern continues to seek ways to be faithful to the United Methodist Church and to lead students to a life of service and faith. We are grateful for your many expressions of support.

Neal R. Berte
President

**Birmingham-Southern College
BOARD OF TRUSTEES**

AL - W. FL Clergy

Class of 2002: Rev. Mary Elizabeth Stinson
Class of 2003: Dr. J. Gorman Hoston, Dr. John Ed Mathison
Class of 2004: Rev. Jeffrey R. Spiller

AL - W. F: Laity

Class of 2002: : Dr. Paulette B. Thompson,
William L. Barrineau, Jr.
Alan C. Livingston
Class of 2004: John Barnett, III

Clergy-at-Large:

Class of 2002:
Class of 2003: Bishop Larry W. Goodpaster
Class of 2004: Bishop Robert E. Fannin

Members-at-Large:

Class of 2002: Charles W. Daniel
H. Corbin Day
Harold Ripps
Richard M. Scrushy

Class of 2003: W. Michael Atchison
David R. Baker
Peter D. Bunting
Hartwell Davis
Donald M. James
Dr. Wayne Killion
John J. McMahon
Peggy Monaghan
Michael D. Thompson

Class of 2004: William R. Battle, III
Dr. Regina Benjamin
Donald E. Hess
William C. Hulsey
Thomas R. Lowder
Fred W. Renneker, III
David Smith
James L. Williams

Life Members:

Carl F. Bailey, Julian G. Bishop, W. Houston Blount, Samuel K. Cohn, G.A. Costanzo, Frank M. Dominick, Jr., Bishop Paul A. Duffey, Sr., William J. Edwards, John C. Evins, F.A. Flowers, Jr., Denson N. Franklin, Sr., Arthur M. Freeman, Jr., Marguerite Jones Harbert, Howell T. Heflin, Glenn Ireland, II, Thomas E. Jernigan, L. Paul Kassouf, James C. Lee, Jr., Robert E. Luckie, Jr., Katherine M. McTyeire, Allen D. Montgomery, Bishop Robert C. Morgan, Herbert A. Sklenar, Elton B. Stephens, Gabriella Comer White

HUNTINGDON COLLEGE

At any college, each student has his or her own voice, mind, spirit, goals, strengths, talents, and passions. But in a world where connections and relationships are often forged electronically, where education is delivered “over the wires” or through large lecture-based classes, and where communication transpires by Instant Messenger rather than by voice, the power of the individual is sometimes lost. At Huntingdon, we are happy to “buck the trend.” Although we’ve been recognized as the “most wired” college in the state of Alabama (by Yahoo’s *Internet Life* magazine last spring), our focus is on providing a values-centered education which celebrates humanity, one student at a time. Students actively participate in their own educational experiences because classes are small, interaction is both meaningful and encouraged, and students know that their professors know them and value their input.

Huntingdon’s story is best told through the individual by their involvement with the College. I’d like to share a few of those stories with you.

Pedro Mayor

Pedro Mayor is a senior who will graduate in May. A native of Cuba, he first applied to Huntingdon in 1995 but his English language skills didn’t meet Huntingdon’s minimum standards for admission, and his application was denied. For the next year, he studied hard to improve his English skills. His father, a United Methodist minister in Cuba, and his moth-

er, an English translator, prayed daily that he would have the chance to extend his talents in music and to find a life beyond that which he knew in Cuba. Despite fervent efforts to communicate by mail, missives sent through the postal service, whether by Pedro or by the College, mysteriously disappeared. That's when the Church intervened.

United Methodist ministers traveling back and forth to Cuba as missionaries carried documents hidden in their clothing to and from Huntingdon and to and from the Mayors. After a year and a half of trying, Pedro's English skills met the College's standards, and he was admitted and given a 3/4 tuition scholarship. But there were still costs of attendance remaining; costs which the Mayors weren't able to pay. Again, the church stepped in. The congregation of First United Methodist Church in Millbrook voted to cover all remaining expenses. Pedro arrived at Huntingdon shortly thereafter.

In four years, Pedro has become one of the most celebrated young men on campus, voted as a finalist for Mr. Huntingdon twice, forming and performing in his own jazz trio, reveling in the American experience, and offering an invaluable international perspective in his classes. Pedro is a hero here. Everyone knows him, though few know the whole story of how difficult it was to get him here. No one will ever forget Pedro. He plans to pursue a graduate degree in music ministry and then return to his home country.

“Enter to Grow in Wisdom, Go Forth to Apply Wisdom in Service.”

The Huntingdon motto is inscribed over the front door to historic, John Jefferson Flowers Hall, embodying the spirit of a Huntingdon education. More than lectures and tests, the Huntingdon experience connects the spiritual, emotional, physical, and intellectual aspects of life by getting students *involved* through service, internship, research, and/or work.

In the College's community service programs, Huntingdon students reach out to others, and are thereby transformed through the experience of giving. Wisdom in Service of Education (WISE), Partners in Education, Habitat for Humanity, SuperSports Saturday, and Circle K are just a few of the service organizations and activities on campus. Each student organization and each intercollegiate athletic team participates in two community service projects each semester. Student groups reach out to the world community through mission trips to places such as Nicaragua (summer 2000) and to an American Indian Reservation (planned for summer 2001).

Marquell Johnson

Marquell Johnson is a graduating senior whose college experience has transformed his goals, his outlook, and his life. Much of the transformation has taken place through Marquell's participation in service organizations.

He came to the College as a basketball player. Like many students who have passions, his sport was his foremost concern. But circumstances intervened and Marquell found he was off the team after just one semester. He was then at a crossroads—re-invent his personal identity and stay at Huntingdon, or pursue the old identity at a different college. To the surprise of many, he chose to stay.

What saved this passionate young man was the quiet magic of passion mingled with compassion. It began when Marquell volunteered with the College's Super Sports Saturday program, a monthly adapted sports program for children with physical disabilities. Marquell found that his time as a volunteer was appreciated sincerely by students with whom he worked, by their parents, and by the faculty in the department of human performance and kinesiology, which sponsors the program in conjunction with a grant from the Lakeshore Foundation.

Marquell quickly became the lead volunteer, and then the volunteer recruiter, and then the student director of the monthly program. His leadership assures the College that there are always an adequate number of trained and compassionate volunteers to help with the program, and that the equipment and schedules and facilities will be ready each month. The leadership skills Marquell perfected through this organization spilled out into the rest of his life. He has served as student assistant to the HP&K department, as president of the Health Sciences Club, and as a resident assistant for two years.

Marquell Johnson not only expanded his mind at Huntingdon, he found his heart. He plans to pursue graduate work with special populations.

Those who are interested in working in youth ministry or serving community churches can readily find those opportunities in the Montgomery region. There are currently five students who serve community churches as youth ministers. Four graduating seniors have been accepted for interviews with the Board of Global Ministries for mission service next year. One of those students is **LeeAnn Matthews:**

"I honestly have to say that Huntingdon College has been a very big part of my spiritual life. Huntingdon College has helped to advance my Christian walk by teaching me how to defend my beliefs, respect the beliefs of others, and by providing a positive Christian atmosphere."

"Through required courses, such as the Liberal Arts Symposium, I have been able to see other students' beliefs in a different light. Huntingdon teaches tolerance and respect by providing students with the opportunity to learn about other cultures and religions. At the same time, students learn how to defend and strengthen their own beliefs. It was here at Huntingdon College that I learned who I truly am. I came out an even stronger Christian because of it."

"Here at Huntingdon College I have been able to explore my Christianity to the fullest. I have also been provided with the opportunity, on many different levels, to test my leadership potential as not only a student but a Christian."

LeeAnn Matthews

A Youth Ministry Academy co-sponsored by the College is planned for the 2001-2002 academic year.

Religious Life at Huntingdon College

Huntingdon College proudly offers a broad-based liberal arts education with a denominational heritage. Related to The United Methodist Church since our founding in 1854, Huntingdon is a place where intellect and free inquiry, religious faith and ethical concern combine. In classes, in the residence halls, in religious organizations, in small groups with other students, in Chapel, and in discussions with faculty, students are encouraged to develop their own spiritual ideas and beliefs.

Spiritual and religious life opportunities on a campus include:

- Religious fellowship
- Students Actively Learning the Truth (SALT), a weekly Bible study group
- Fellowship of Christian Athletes
- Dance to Glorify
- Christian Ministries Association (CMA)
- Religious study led by an off-campus United Methodist minister
- Student-led small study and discussion groups in residence halls
- Student-Faculty devotional breakfasts

Weekend Spiritual Life retreats
Religious internship
Involvement in community churches
Weekly Chapel services.

Guest speakers this year have greatly contributed to discussions of Christian discipleship on campus. Dr. Noel Leo Erskine, of the Chandler School of Theology, Emory University, presented the 2001 Martin Luther King, Jr. Convocation address. Sister Helen Prejean discussed the relationship between justice and mercy. The College's Chapman Benson lecture, presented by Dr. William A. Schweiker of The Divinity School of the University of Chicago, provoked us to think about ethics, theological students, and globalization.

A new traveling Lively Spirit Tour involves students, faculty and staff in the effort to encourage more students to consider United Methodist higher education opportunities. Included in the tour are youth group gatherings at which Huntingdon students perform and present information about what it's like to be part of a United Methodist-related college, faculty and staff present morning messages at worship services and teach Sunday School classes, and gatherings sometimes include breakfasts for area ministers and alumni and guidance counselor events.

University Senate

The University Senate of The United Methodist Church reviews the eligibility of institutions to list themselves as United Methodist-related institutions. A visit is usually made following the College's regional accreditation review, which successfully took place last spring at Huntingdon. The University Senate review was held this fall and the College was approved for the coming ten years, the maximum time-frame allowed.

You are Welcome at Huntingdon

I invite each of you to bring your youth groups to explore, in depth, the valuable and values-centered educational experience Huntingdon College provides. I can promise you that your students will be known at Huntingdon. They will grow personally and professionally in an environment where everybody is somebody.

May God bless your ministry this year,

Wanda D. Bigham
President

BOARD OF TRUSTEES

Class of 2004

North Alabama Conference:

Oliver Clark, Birmingham, AL; Dedee Hendrix, Alexander City, AL; Jim Robertson, Birmingham, AL; Catherine Roland, Andalusia, AL; James Yarbrough, Tuscaloosa, AL.

Alabama West Florida Conference:

Stephon Dill, Mobile, AL; Karl Stegall, Montgomery, AL George Mathison, Auburn, AL, Jeff Sessions, Mobile, AL.

Members at Large:

Emilie Reid, Montgomery, AL; Dorothy Sellars, Opp, AL; Eugene Stanaland, Auburn, AL; and Bob Williams, Mobile, AL; (one additional person to be provided at a later date).

Class of 2003**North Alabama Conference:**

Bishop of the Birmingham Area; Betty McMahon, Birmingham, AL; Bill Morgan, Tuscaloosa, AL; Alan Weatherly, Madison, AL; Gary Formby, Huntsville, AL.

Alabama West Florida Conference:

Richard Dye, Pensacola, FL; Lewis Gillis, Montgomery, AL; Wilbur Hufham, Montgomery, AL; Henry Roberts, Pensacola, FL; and Dale Segrest, Tallassee, AL.

Members at Large:

John Albritton, Montgomery, AL; Mike Jenkins, Montgomery, AL; Wyatt Shorter, Montgomery, AL; Aloyis Sonneborn, Mobile, AL; Charles Stakely, Montgomery, AL; Laurie Weil, Montgomery, AL; Jim Wilson, Montgomery, AL; Carl Barranco, Montgomery, AL; Catherine Y. Pitts, Huntsville, AL; and Ken Upchurch, III, Montgomery, AL.

Class of 2002**North Alabama Conference**

Carl Barker, Montgomery, AL; and Beverly Morris, Alexander City, AL.

Alabama West Florida Conference

Bishop of the Alabama West Florida Conference; Paul Flowers, Dothan, AL; and Lawson Bryan, Dothan, AL.

Members at Large

Norman Davis, Birmingham, AL; Fitzgerald Hudson, Montgomery, AL; Dennis Stallworth, Beatrice, AL; Roland Vaughn; Montgomery, AL; Pat Williamson, Montgomery, AL.

Life Members

Sam Carroll, Ozark, AL; Diane Wendland, Autaugaville, AL; Foster Eich, Sheffield, AL; Charles Tomberlin, Andalusia, AL; Carolyn Blount, Montgomery, AL

Alumni Members

Two additional names will be provided at a later date.

Huntingdon College**BOARD OF TRUSTEES****CLASS OF 2001****North Alabama Conference**

Oliver Clark, Birmingham, AL; Jim Robertson, Birmingham, AL; Catherine Roland, Andalusia, AL; James Yarbrough, Tuscaloosa, AL

Alabama-West Florida Conference

Karl Stegall, Montgomery, AL; George Mathison, Auburn, AL; Jeff Sessions, Mobile, AL

Members at Large

Emilie Reid, Montgomery, AL; Eugene Stanaland, Auburn, AL; Dorothy Sellars, Opp, AL

CLASS OF 2002**North Alabama Conference**

Carl Barker, Montgomery, AL; Royce Kershaw, Montgomery, AL; Roger Rinn, Huntsville, AL

Alabama-West Florida Conference

Bishop of the Alabama-West Florida Conference; Paul Flowers, Dothan, AL; Jeffrey Spiller, Mobile, AL

Members at Large

Norman Davis, Birmingham, AL; Dennis Stallworth, Beatrice, AL; Roland Vaughan, Montgomery, AL; Pat Williamson, Montgomery, AL; (3) TBA

Life Members

Carolyn Blount, Montgomery, AL; Sam Carroll, Ozark, AL; Forster Eich, Muscle Shals, AL; Charles Tomberlin, Andalusia, AL; Diane Wendland, Autaugaville, AL

Alumni Members

Elinor Roberts, Alexander City, AL; Jennifer Rodopoulos, Montgomery, AL

WESLEY FOUNDATION

AUBURN UNIVERSITY

We are very thankful to the Alabama West Florida Conference. Through your support we are able to reach out to the university campus and share Christs' love. Listed below are most of the programs we offer and the level of regular participation. What it does not indicate is the number of lives touched through these students. In addition, it does not tell you the growing number out in service and those considering full-time christian service. With God's help we have developed a "Culture of the Call" in Auburn and the excitement is real and growing.

Program Ministry

Weekly Programs:	Participation
College Worship	120-170
Leadership Team/Council	37
Liturgical Dance Group	15
Disciple bible Study (3 groups)	18
Bible Study (5 groups)	50-60
Prayer Breakfast	15-20
Graduate Student Lunch	18-22
College Choir	20-35
Guitar Troupe	14
Fellowship Supper	18-110
Intramural Sports	50-60
Periodic Social	50-150
 Special Programs/Events:	
Freshman & Transfer Dinner	78
Fall Spirit Blitz	50
Fall Retreat	48
Choir Tour	36
Junior/Senior Weekend	45
Spring Retreat	65
The Tent/5 th Quarter Social	200+/-
Parents & Friends Weekend*	200
Men's Dorm	9

Mission/Outreach**National Mission:**

Super Mission Saturday	40
Winter-Charleston/UM Disaster Relief	12
Spring-Chattanooga/Widow's Harvest*	20

Local Mission:

Care Construction	30
Food Bank	15
EASE House	10
Opelika Senior Center	5
Auburn Day care Center	15
Project Uplift	Individual Basis

Summer Mission:

Youth Caravan '00 (18 churches)	4
Children's Caravan '00 (18 churches)	4
Children's Mission Caravan '00 (18 churches) co-sponsored with SIFAT	4
Mobile Inner City/West Wilmer '00	5
Home Missioner '00	1
Youth Caravan '01 (*17-20 churches)	4
Children's Caravan '01 (20 churches)	4
Mobile Inner City/West Wilmer '01	5
Home Missioner '01	1
Venezuela '01 (3 weeks)	21

*Projected numbers for up-coming events.

David Goolsby
Director

**AUBURN UNIVERSITY WESLEY FOUNDATION
BOARD OF DIRECTORS
2000-2001**

Class of 2004:

Rev. Rusty Hutson, 901 S. Deen Rd., Auburn, AL 3630
Dr. Bob Locy, 330 Mockingbird Lane, Auburn, A 36830
Mr. Wee McCollum, 1326 Huntingdon Ct., Auburn, AL 36830

Class of 2003:

Rev. Charles Cummings, P.O. Box 3135, Auburn, AL 36831-3135
Dr. Rob Thomas, 1134 E. University Dr., Auburn, AL 36830
Mrs. Gibbs Couch, 1007 Felton Lane, Auburn, AL 36830

Class of 2002:

Rev. Jimmy Allen, 800 2nd Ave., Opelika, AL 36801
Mr. Scott Kaak, 311 Warrior Ct., Auburn, AL 36830
Mrs. Brenda Aughtman, 1300 Lee Road 400, Opelika, AL 36804

Class of 2001:

Rev. Virginia Beckham, 217 N. 30th St., Opelika, AL 36801
Mrs. Emilyn Gipson, 560 Cross Creek Rd., Auburn, AL 36830
Mrs. Jean Rummer, 1132 Annalue Dr., Auburn, AL 36830

Members (by virtue of position)

Bishop Larry Goodpaster, 424 Interstate Park Dr., Montgomery, AL 36109-5407
 Rev. Don Fuller, P.O. Box 3128, Montgomery, AL 36106-0128
 Ms. Jenni lee, P.O. Drawer 700, Andalusia, AL 36420
 Rev. George Mathison, P.O. Box 3135, Auburn, AL 36831-3135
 Dr. Robbins Sims, P.O. Box 3125, Auburn, AL 36831-3125
 David Goolsby, Director, Auburn Wesley Foundation, P.O. Box 3488,
 Auburn, AL 36831-3488
 Mr. Shawn Burnham, P.O. Box 3488, Auburn, AL 36831

Trustees:

98-99 Mr. Bob Rittenbaugh, 288 Sunny Slope Ave., Auburn, AL 36801
 96-97 Mr. Philip Gipson, 560 Cross Creek Rd., Auburn, AL 36830
 96-97 Dr. Sam McCord, 2131 Robin Dr., Auburn, AL 36830

Student Representatives:

99-01 Mr. Brandon Harris, 2280 E. University Dr., Auburn, AL 36830
 00-02 Mr. Chad Sellers, 115 N. Debardeleben St #40, Auburn, AL 36830
 00-01 Ms. Robin Grace, 209 Reese Ave., Auburn, AL 36830

Members At Large:

98-99 Mr. Don Lawrence, 1906 Highpoint Dr., Opelika, AL 36801
 99-00 Dr. Roy C. Wilcox, 1219 Old Mill Rd., Auburn, AL 36830
 2003 Dr. Jim Jenkins, 120 Lee Rd., Auburn, AL 36832
 2002 Mrs. Mary Richburg, 842 Shawnee, Auburn, AL 36830
 2001 Mrs. Susan Nunnally, 925 N. College St., Auburn, AL 36830

David Goolsby

WESLEY FOUNDATION

TROY STATE UNIVERSITY

MISSION STATEMENT: To know Christ and make Christ known by inviting, welcoming, nourishing, and serving others.

Activities:	Number attending or affected
Browse Sessions	75-100
Monthly Newsletter	200
Weekly E-mails	188
Kickoff Weekend	70-80
Small Groups	10-12
Special Events	20-25
The common Meal	20-225
Informal Gatherings	35-40
Christmas Banquet & Spring Banquet	20-25
Spring Retreat & Fall Retreat	10-15
Praise & Worship/discussion Bible Study	25-30
Mission Trip to Nicaragua	3
Mission Weekend Mobile Inner City Mission	7
Mission Team	8
Children's Ministry	3
Youth Ministry	7
Older Adult Ministry	6

In addition to the programs and categories listed above, my year as a campus minister as been spent with a decided focus on the three following areas:

Board Development : Upon arriving at the Wesley Foundation in May of 1998, one of the most pressing needs was a major restructuring of the Board of Directors and a re-evaluation of the constitution and by-laws. In the past year and a half the board and I have spent a considerable amount of time performing this task.

We contacted several campus ministries across the United States for information on their structures and the functions of their boards so that we could gain some new ideas about how our board might function. We enlisted the help of a facilitator for a board retreat with our directors to teach us how better to function as a board. Currently, with new term limits in place, no rotating member has been on the board more than three years. The board now has new life and sense of purpose, more well-defined goals and job descriptions.

Student Ministry Team Development : In addition to trying to cultivate a campus ministry over the past two and a half years, I have also engaged the hard task of cultivating student leadership to help that ministry continue. It is vital that the students gain ownership of what's happening at their campus ministry. The process has been formidable. We have tried several paths. We first attempted a highly structured Council on Ministries, an organization favored by many other campus ministries. Our students felt that this model was too restrictive and artificial. We then established a ministry team with no concrete job descriptions. Students who felt called to a particular ministry would help to organize and execute that ministry with resources provided by the campus minister and the rest of the team. The team met twice a month. But with little structure, the students simply didn't follow through with their designs, thinking that someone else would do it. A core group of students did not form to give direction to the Wesley Foundation's total ministry. We are now searching out some ground between freedom and structure. A student task force has been appointed to redefine the ministry team, and we await their findings. The process of trying to figure this out has been a huge challenge in our ministry.

Student Servant Leadership : The fourth component of our mission statement is knowing and making Christ known by serving others. Without this component, our mission would be incomplete. Despite our mission team struggles, we've had 15-20 students in some kind of service ministry on a regular basis throughout the school year. Also, over the summer of 2000, out of a core group of fifteen students, ten of them were serving in some kind of ministry-oriented day camp or camp. Seeing this kind of response to service opportunities is encouraging. The church's young people really do want to put their gifts in the service of Jesus Christ. When this need in the students' lives became obvious to me, I began an effort to establish a ministry intern program that would place students in local churches with opportunities for ministry. In a weekly seminar, students would take time to reflect in a group of their peers on the work they were doing. Though local churches initially responded with enthusiasm for the program, none were able to follow through. Nonetheless, student response to the program has been overwhelming. Even though the program did not take shape, students are still very much in service. Ministry internship is something that we want to re-evaluate and try again at a later date.

In summary, a major emphasis of our Wesley Foundation is to find ways for the students to make a difference in the lives of others in the name of Christ.

On behalf of the students and the Board of Directors of the TSU Wesley Foundation, I would again like to express my appreciation for the many ways this annual conference continues to encourage the ministries of young adults on our college and university campuses.

Rev. Amy Persons Parkes

Troy State University Wesley Foundation

Class of 2001:

Dr. Darrell Pearson, 129 Lakewood Dr., Troy, AL 36079; Rev. Jimmie Spikes, 140 N. Main St., Brundidge, AL 36010

Members at Large

Rev. Joe Lisenby, P.O. Box 851, Troy, AL 36081; Rev. Jim Sanders, 213 N. Three Notch St., Troy, AL 36081; Rev. Steve Rascoe, P.O. Box 1291, Troy, AL 36079; Rev. Amy E. Persons, 203 East Street, Troy, AL 36081; Mrs. Mary Messer, P.O. Box 851, Troy, AL 36081

WESLEY FOUNDATION

TUSKEGEE INSTITUTE

The Tuskegee University Wesley Foundation is a great place for campus ministry. During the past year seven students attended the Joint Wesley Foundation Retreat at Camp Sumatanga near Gadsden. We sponsored an evening worship service with Bishop Larry Goodpaster for promotion purposes. Our students have been active in mentoring community youth as well as tutoring them. Every Wednesday while school is in session Bible study is held on campus. During the spring season Friday fellowship luncheons are held with various board members speaking to the students

Other activities include:

- a campus prayer breakfast
- high school visitation
- after game fellowship time.
- Mr. & Mrs. Wesley Foundation served as representatives during campus Homecoming activities.

Our goals are:

- increase board membership and support
- enhance recruiting ministry for freshmen and sophomores
- increase funding for adequate budget
- host to incoming new students
- Habitat for Humanity involvement
- conduct retreat for community youth
- acquire a full-time director

Evangelism Empower students with the Holy Spirit which contains all things necessary for salvation. Students, faculty and staff will be received with compassion. They will be

taught biblical principles with passion and excitement through an environment of study and fellowship. It is through sanctification that renewal of our fallen nature by the Holy Spirit, received through faith in Jesus Christ, whose blood of atonement cleanse from all sin; whereby we are not only delivered from the guilt of sin, but are washed from its pollution, and saved from its power.

Community Outreach We will mentor and tutor youth in the community. While we help develop young minds for productive citizenship, we will also lead them to a Christian life. Through grace, they will love God with all their hearts and to walk in his holy commandments blameless.

We will maintain our focus on service to God as a group and work together in unity for the cause of Jesus Christ. We will also perform neighborhood cosmetic projects.

University Relations - We will recruit participants for Wesley Foundation through outreach at high schools and churches. Our recruiting efforts will bring in new students for Tuskegee University. We also will assist in the university goals and aims of improving life at the university.

Facilities - We are in the process of communicating our need for a university owned property that will meet our needs for Bible study, fellowship, special events, and clerical work. The property is located at 1502 Franklin Road, Tuskegee, AL.

Rev. Ronald O. McCants
Director

Tuskegee University Wesley Foundation Budget 2001

PROGRAM	BUDGET
Christian Education	\$ 200
Fellowship	3,500
Outreach	200
Retreats	800
Promotion/Travel	200
Miscellaneous	100
SUPPORT	
Office Supplies	500
TV/VCR/Cabinet	800
STAFF	
Director's Salary	2,100
Continuing Education	300
Student Assistant	2,000
TOTAL PROJECTED EXPENSES	10,700
PROJECTED INCOME	
Conference Apportionments	8,100
Conference Advance Special	1,200
Local Church Gifts	500
Fund-raisers	900
TOTAL PROJECTED INCOME	10,700

Tuskegee Wesley Foundation

BOARD OF DIRECTORS

Class of 2002:

Ernest A. Holland, 630 Mindingall Road, Tuskegee, AL 36083
John Fletcher Segrest, P.O. Box 830221 Tuskegee, AL 3608
Robbins Sims, P.O. Box 3125, Auburn, AL 36831-3125

Class of 2003

Rev. Jack Kale, 3515 Woodfern Dr., Montgomery, AL 36111
Ms. Mary Richards, 414 N. Prairie St., Union Springs, AL 36089
Ms. Sybil Allen, 210 Hampton Ave., Troy, AL 36081

Class of 2004

Bob Barr, 3942 Samantha Dr., Montgomery, AL 36109
Marlo Bradsher, 7566 Pinnacle Point, Montgomery, AL 36117
Mr. John Autrey, 111 Sunset Dr., Greenville, AL 36037

Ex-Officio:

Bishop William W. Morris
Rev. Donald K. Fuller
Ms. Katrina Keefer
Rev. Robert L. Spicer

MEMBERS BY VIRTUE OF POSITION

Bishop Larry Goodpaster, 424 Interstate Park Dr., Montgomery, AL 36109
Rev. Joe Lisenby, P.O. Box 8551, Troy, AL 36081
Rev. Amy Persons, 203 E. St., Troy, AL 36081
Rev. Danny Doss, 213 N Three Notch St., Troy, AL 36081
Rev. Steve Roscoe, P.O. Box 1291, Troy, AL 36081
Rev. Jimmie Spikes, 140 N. Main St., Brundidge, AL 3010
Ms. Jeni Lee, P.O. Drawer 700, Andalusia, AL 36420
Ms. Laura Weeks, 26 Brantley Mobile Home Park, Troy, AL 36081
Kristy Pisani, 203 E. St., Troy, AL 36081
Laurie Synco, 501 W. Orange St., Troy, AL 36081
Kara Lon, TSU Box 820586, Troy, AL 36082

WESLEY FOUNDATION

ALABAMA STATE UNIVERSITY

Metropolitan United Methodist Church and the Montgomery/Prattville District are currently providing initial leadership for the Foundation. Students have been meeting on campus at ASU since the latter part of January. There are about 25 students that are affiliated with an average weekly attendance of 15-17 students. Ross Bettis, a member of Metropolitan, is serving as director. His name will be presented to the Bishop for consideration as a part-time director. Ross teaches mathematics at Sidney Lanier High School in Montgomery. There have been several members of Metropolitan that have served on a committee to help organize the ASU Wesley Foundation. This committee has established a constitution and by-laws. They have also been instrumental in securing current operating funds and developing a vision for future funding.

Alabama State University has a student body population of 5100. It is our hope to attract a good number of these students. ASU does not have a university chaplain and there is no other denominational group present on campus. Metropolitan has seven faculty members at Alabama State University that want to participate in getting students involved in the Wesley Foundation. Dr. Bill Calhoun has been very supportive and desires to see the ASU Wesley Foundation become a district apportionment item. We will be the only Wesley Foundation in the Montgomery/Prattville District. The ASU Wesley Foundation is operating off funds provided through the district office that were a carry over from an earlier ASU Foundation. Dr. Calhoun will be retiring in June, but we are very pleased to know that Dr. Larry Bryars will be the new District Superintendent. Larry offers a great deal of hope for the ASU Wesley Foundation and the Montgomery/Prattville District. In addition, Metropolitan will place the Foundation in its annual budget which we believe will be a substantial amount. The church realizes the benefits of partnering with the Foundation in hope of appealing to more young adults. Also, we want to promote one grand fund raiser for the ASU Wesley Foundation. Furthermore, we are requesting from this board to be included in the 2002 funding cycle. Any assistance in 2001 will be greatly appreciated. The ASU Wesley Foundation was previously part of this board's budget.

Auburn State University Wesley Foundation has the potential to become a major model of ministry within this annual conference. Thank you for all of your assistance in making this happen.

Robert L. Spicer, Sr.
Minister

BOARD OF DIRECTORS

The following is a proposed list of Board Members to be voted on at the 2001 Annual Conference:

Class of 2002:

Mr. Harrison DeShields, 4067 Maiaber Dr., Montgomery, AL 36116
 Dr. Mark LaBranche, P.O. Box 240247, Montgomery, AL 36124
 Rev. Robert Spicer, Sr., P.O. Box 11774, Montgomery, AL 36111
 Dr. Michael Romanosky, 3108 Rosa Parks Ave., Montgomery, AL 36105
 Mr. Frank Jenkins, 19 N. Anton Dr., Montgomery, AL 36105
 Dr. Gene Ramsey, 308 N. Anton Dr., Montgomery, AL 36105

Class of 2003:

Dr. Vivian DeShields, 4067 Malabar Dr., Montgomery, AL 36116
 Mrs. Mary George Jester, 3108 Rosa Parks Ave., Montgomery, AL 36105
 Mrs. Evelyn Biggs, 2602 Eldington Dr., Montgomery, AL 36111
 Mrs. Iris Simmons, 2644 Baldwinbrook Dr., Montgomery, AL 36116
 Mr. Ashley Aaron, 3525 Dresden Dr., Montgomery, AL 36111

Class of 2004:

Rev. Jeff Wilson, 2416 W. Cloverdale Pk., Montgomery, AL 36106-1908
 Mr. Donald Watkins, 1718 S. Perry St., Montgomery, AL 36104
 Mr. Kelvin Jenkins, 19 N. Anton Dr., Montgomery, AL 36105
 Dr. Willa Harris, 2613 Whispering Fines Dr., Montgomery, AL 36116
 Dr. Laura Carpenter, 7542 Pinnacle Pt., Montgomery, AL 36117
 Mrs. Lois Jenkins, 3108 Rosa Parks Ave., Montgomery, AL 36105

Ex Officio:

Bishop Larry Goodpaster, 424 Interstate Park Dr., Montgomery, AL 36109

Dr. Larry Bryars, Huntingdon College, Montgomery, AL 36108

Ms. Jenni Lee, P.O. Box 700, Andalusia, AL 36420

Mr. Ross Bettis, 506 S. Main St., Tuskegee, AL 36083

Robert L. Spicer, Director

WESLEY FOUNDATION

UNIVERSITY OF WEST FLORIDA/PENSACOLA JUNIOR COLLEGE

The Wesley Foundation at the University of West Florida and Pensacola Junior college are predominantly commuter campuses which make ministry challenging. We have experienced hurdles in getting students to become active in the traditional campus ministry format. We found that many students commutes an average of 50 miles round trip between home and school with an additional ten or more miles commute to work. After surveying the problem of effective ministry on commuter campuses utilization of enterprising and imaginative methods were developed. Below are the various outreach ministries used to reach students.

“E-mail Bible Study” Presently we have 75 students actively involved

“Do Drop In” Private one-on-one chat/counseling sessions with students upon request

“Mid-Week Mid-Day Praise Break” Prayer, scripture, testimonies and group discussions

“Bread Ministry” free day old bread & pastries are made available to students

“Job Information Referrals”

Information that may lead to part-time employment for students

“SWAT-ITP/Saints With A Testimony/Intercessory Prayer Team” Student’s prayer requests

Like our Lord and Savior we don’t want to see anyone (student) left out. Therefore, we developed additional ministries to reach another segment of students. The ideas below was developed in the fall semester, with implementation in the spring semester (January 2001).

“Spring Semester 2001 Welcome Party” A Contemporary Christian Rap Group provided music and a variety of snack foods, drinks, and desserts were served.

“Tape Ministry” Bible Study and sermons are available for commuter students.

“Monthly Group Worship & Fellowship Meal” Four churches are selected each semester to host our group worship. Group worship introduces out-of-state students to our local churches. We have found that the monthly group worship allows congregants to interact with students and allow students to share in the worship via scripture reading or singing/playing an instrument. A fellowship meal follows the worship. This activity allows students and church congregants to fellowship and bond.

“Wesley 12th Grade Ambassadors” These students will be allowed to participate in one Monthly Group Worship & Fellowship Meal, e-mail devotionals and Spring Beach Retreat. The goal is to plant the seed of Campus Ministry into the hearts of our high school seniors before they start their higher education journey.

I am happy to report that the efforts and progress of our unit is made possible due to cooperation, in kind, financial and spiritual support from the district churches. The District United Methodist Women and Men groups assist with all social activities. St. Luke UMC provides office space and St. Mark UMC provides tape duplication service.

We continue to address financial support throughout the district and have asked our churches and various groups to make a stronger financial commitment to the ministry. We have many areas that need growth and improvement, yet we are excited and thankful for the blessings that has been received.

Martha M. Erinkitola
Director

Board of Directors:

Class of 2001

Rev. Bob Bailey, 2008 Pace Parkway, Cantonment, FL 32533 (Chair)
Mrs. Alicia Willis, 5472 Rowe Trail, Pace, FL 32571
Mr. Bill Hamilton, 1617 Colwyn, Cantonment, FL 32533

Class of 2002

Mrs. Margarette Barker, 6300 Hermitage Dr., Pensacola, FL 32504
Rev. John Collins, P.O. Box 795, Shalimar, FL 32579
Mrs. Reda Brooks, 400 W. Garden St., Pensacola, RL 32501

Class of 2003

Rev. Rian Kegereis, P.O. Box 66, Molino, FL 32577
Mrs. Karen Pope, 4340 Costa Mesa, Pensacola, FL 32504 (Treas.)
Mrs. Helen Wentworth, 8380 N. Palafox, Pensacola, FL 32534
Dr. Charles Avery, D.S., P.O. Box 2727, Pensacola, FL 32513
Rev. Martha Erinkitola, Dir., P.O. Box 11733, Pensacola, FL 32524

WESLEY FOUNDATION

UNIVERSITY OF SOUTH ALABAMA

The Wesley Foundation of the University of South Alabama has continued to grow this year. Though we have not seen a staggering growth percentage we have maintained our size and depth while losing key student leaders. We will be concentrating our efforts to welcome into the Foundation larger numbers of students as our visibility and program space problems are being corrected. We have over 100 students on our roll and are seeing 60-70 percent participation. We will be taking six to seven students to Quito, Ecuador in May. This will be helping to restore day-care centers. We have and will continue to be active in the Mobile community and the Alabama West Florida Conference through such activities as Mobile Inner-City Mission, Habitat for Humanity, Disaster Response and various other causes in association with other campus organizations.

We are working to establish a small group ministry as well as strengthening our community growth. Our overall goal is to provide a well rounded ministry to students that meet their needs and encourage them to grow spiritually.

Land & Building

The Board of Directors of the Wesley Foundation of the University of South Alabama is pleased to announce that we are scheduled to close on just over two acres of property on March 23rd.

We have retained the services of Denson & Reed Marketing, Inc., to assist us in a capital campaign with a goal of one million dollars. We will be meeting with CFA on March 12th to request permission to raise funds conference-wide without apportionment to local congregations. The campaign is designed to last no more than two (2) years.

Our plan is to approach interested individuals and churches as well as area foundations to assist us in the purchase of the property and to build a student center. The Mobile District has agreed to co-sign a loan through the United Methodist Development Fund in the amount of \$450,000 to be paid in monthly installments for a period of ten (10) years. Funds generated through our campaign will be directly applied to the elimination of the debt. We have just over \$50,000 in our building fund to be used to make monthly installment payments until our campaign is in full swing.

Finances

The Board of Directors had a comprehensive review of our books for 1998 and 1999. The audit was completed and he found that everything was in order. We will be going to on-line banking and bill paying within the next couple of months as well as the use of computer software for the maintenance of account information.

We had a shortfall of just over \$800 for the year 2000. Thanks to a small reserve we were able to cover all of our debts. USA Wesley Foundation serves students primarily from our conference, the gulf coast, and the southeast. We believe that we have a vital ministry with tremendous potential. We need churches and individuals willing to invest in the United Methodist ministry to and from our students. We have a 30 member Board of Directors who do a fantastic job of oversight and really care about the ministry we represent. It is our view that we are stewards of financial and other resources at our disposal. It is our hope that campus ministry does not get lost in the shuffle of all the other fine ministries and investments of our conference. Thanks.

To often we take one another for granted, maybe even expect support and complain too much about our lack of resources. It stems from frustration about seeing potential and not having resources to achieve that potential. But, I want to thank those who have contributed to the Wesley Foundation of the University of South Alabama.

First of all, thanks to all the churches who look down at the bottom of your apportionment sheets and give generously to Campus Ministries.

Thanks to all the United Methodist Women. You support us by preparing lunch every Thursday and providing money from your organization to support our programs. Thank you for all the invitations to speak at your circles and the encouragement you so graciously give.

Thank you to the churches, missions committees, and mens groups who go the extra mile and either support us directly through advance special giving.

To the ministers, lay folk, and board members who give graciously of their time, talents and resources to make campus ministry part of their life.

Finally, to my Board of Directors who have been working tirelessly to support the upcoming campaign and the on-going ministry, my heart-felt thanks.

Michael B. Dillaber

BOARD OF DIRECTORS

Class of 2002

Mrs. Phillis Cleaver, 225 Lakewood Dr. W., Mobile, AL 36608

Mrs. Margery Hoagland, 3820 Scenic Dr., Mobile, AL 36605

Mrs. June Williams, 1451 S. Grand Bay Wilmer Rd., Mobile, AL 36608

Mrs. Betty Bassett, 1628 Abbeywood Dr., Mobile, AL 36695

Mr. Vince Hawkins, 112 Baratera Dr., Chickasaw, AL 36611

Rick & Susie Olsen, 867 Vista View Dr., Mobile, AL 36608

Jane Bledsoe, 2404 Springhill Ave. #108, Mobile, AL 36607

Scott Robinson, 3900 Higgins Rd., Mobile, AL 36609
 Sara-Kathryn Green, 370 Cabana Ave. #208, Mobile, AL 36609
 Martha Nell Smith, 1083 Zurich St., Mobile, AL 36608

Class of 2003

Judge Don Davis, 5613 Regency Oaks N., Mobile, AL 36609
 Rev. Linwood Lewis, 720 E. Iwo Jima Dr., Mobile, AL 36609
 Geg Forman, 3294-A Dog River Rd, Theodore, AL 36582
 Billy Walker, 375 Hillcrest Rd Apt G-105, Mobile, AL 3608
 Jim Hinson, 4452 Juniper Dr., Saraland, AL 36571
 Meg Maxey, 833 University Blvd.S.#122, Mobile, AL 36609
 Mrs. Helen Wilber, 3270 N. Graham Rd., Mobile, AL 36618
 Rev. Robert Gulledege, 8706 Grove Ct., Fairhope, AL 36526
 Mr. Max Brown, 5755 Diane Dr., Mobile, AL 36618
 Mr. Randy Davis, 6590 Thompson Ln, Daphne, AL 36526
 Rev. Neil Epler, 5200 Perin Rd., Mobile, AL 36693

Class of 2004

Dr. George Davis, 1551 S. Grand Bay Wilmer Rd., Mobile, AL 36608
 Dr. Ervin Daily, P.O. Box 11305, Chickasaw, AL 36611
 Beatrice Williams, 2341 Randlett Dr., Mobile, AL 36695
 Michael Mcggothren, 223 South Dr. Fairhope, AL 36532
 Ada Lee williams, 60 N. Section St., Fairhope, AL 36532
 Mary Smith, 926 Carlyle Way E. Apt 576, Mobile, AL 36609

Emmartius

Mrs. Emma Reed, 1458 Adams St., Mobile, AL 36603
 Mrs. Margaret Ratcliffe, 13 S. Hathaway Rd., Mobile, AL 36608
 Michael B. Dillaber, 700 Magnolia Rd., Mobile, AL 36606
 Mrs. Concha Neeley, 111 Emogene Pl., Mobile, AL 36606

Ex-Officio

Dr Warren Booker, 4904 Oak Circle Dr. N., Suite 103, Mobile, AL 36609
 Jenni Lee, P.O. Drawer 700, Andalusia, AL 36420
 Bishop Larry Goodpaster, 24 Interstate Park Dr., Montgomery, AL 36109

Michael B. Dillaber
 Director

UNIVERSITY OF WEST ALABAMA WESLEY FOUNDATION

PROPOSAL

As the Conference Board of Higher Education begins to initiate another talent fund drive, we at UWA have many areas where we could use this potential surge of funding. Below are listed reasons why we desire consideration for receiving these monies once the fund is established and ready for dispersal.

1. Most all of the smaller units are under funded. UWA is no different. UWA also is the smallest school as far as number of students attending. However, our list of events and various ministry opportunities are in line with other units whose university populations are grossly larger than ours.

2. Due to the nature of UWA, there is not a large alumni base in the university much less the campus ministry. Since its organization in 1963, UWA Wesley has only 149 alumni on its data base. Because of the transitional nature of Wesley Foundation leadership throughout the years, the alumni have never truly “gelled”. Thus, we do not have any significant line item in our budget for alumni support.
3. With UWA existing in an extremely rural area with many “small membership churches”, there isn’t any large church(s) making great contributions to our ministry. We are definitely thankful for the faithfulness of our smaller churches but it does not fully meet our needs.
4. Although we have made tremendous progress in the past five years, the director’s salary and benefits are still below a national average of income for a bachelor’s degree much less a master’s from seminary. To continue having quality leadership in the future, we need to assist in this area. (The current salary is \$18,900 and \$870 for insurance).
5. The UWA unit must make major decisions in repairing a building suffering from settling and structural damage. However, we sense a need to grow as well and are pursuing the addition of a new wing for student housing.

We believe UWA has offered a viable and dynamic ministry to college students. The potential is even greater in the upcoming years. We are limited however in supporting the leadership and must also deal with the building issues we can no longer put off. We thank you for considering our request and pray for the committee in its discernment process.

Lisa Pierce
Director

WESLEY FOUNDATION

UNIVERSITY OF WEST ALABAMA

The 2000-2001 year has served as a source of joy, challenge and change as we have faced the ebb and flow of ministries which ceased while others here birthed. Jesus told the parable of the wineskins as a reminder that we must approach Him freshly and with willingness to take on new wine. I believe He would say this to ministries as well as individuals. Thus, we have seen some wonderful changes which have also come with certain challenges. Below is a synopsis of our weekly and semester events. These are broken down into ministry program areas.

Receive:

I. Outreach events

- | | |
|--|----------------|
| A. Freshmen dinner | 20-25 students |
| B. Fall Kickoff | 30-40 students |
| (The first week of the semester has events every evening in order to draw in as many people as possible) | |
| C. Weekly lemonade/hot chocolate stand | on campus |
| D. Student visitation | |

II. Related to God

- | | |
|---------------------|------------------------|
| A. Worship (weekly) | 6-10 fall/25-35 spring |
|---------------------|------------------------|

(We dove-tailed into an inter-denominational worship event called Overflow. This has greatly increased our effectiveness ad ministry to students. A steady increase in numbers to all events has occurred since this summer.)

B. Ash Wednesday Service	20 students
C. Overflow planning meetings	5 students
D. Retreats	
a. Mini-retreat (fall)	5 students
b. Joint Wesley (winter)	2 students

III. Related to Others

A. Fellowship	
1. Study Break (spring/fall 2000)	7-10 students
2. Fellowship dinner (spring 2001)	10-15 students
3. Weekend activities	numbers vary
B. Intramural sports	10-15 students
(flag football, volleyball, basketball, softball)	

IV. Equip

A. Disciple I Bible study	
B. Freshmen Bible study	5 students
C. "The Rock" Bible study	5-8 students
D. Leadership	6 students/Spring 2000
(We took a tremendous hit by losing many student leaders to graduation and transfers. We ran without any formal leadership this academic year. They are in the election process and we have six positions being filled.)	

V. Send Out Missions

1. Summer Day Camp	3 student leaders (33 children)
2. Foster Children's Easter Egg Hunt	
3. Clothing Drive	
4. Food Drive (Lighthouse Movement)	
5. Disaster Response (Hale County Flooding)	
6. Mentoring/Tutoring	

Joint Ministry: Alabama Rural Ministry: We hired six college students, three from Auburn Wesley Foundation and three from UWA, to work with the summer ministry. A summer camp was begun that involved 33 African-American children ages 5-12. The kids were involved in VBS type activities with recreation, arts/crafts and tutoring. They also participated in various field trips. Three other students hosted the incoming home repair teams. We hosted 14 teams and repaired homes for 30 families. We expect to increase this number this summer.

Our local board is also pursuing two joint endeavors. First of all, the Wesley building is facing serious problems resulting from an improper foundation. Large cracks are found throughout. We are at a point where we must repair the structure. Secondly, the board is working to build a wing that would house up to eight students per year. The rationale behind this is to further the Wesley community, provide a christian atmosphere, and eventually to help with budget struggles. We believe God is stretching us and calling us to higher levels of ministry. As we prayerfully plan these challenges we solicit your prayers and support.

As always, I am thankful for the position I have been given and the opportunity to minister with college students.

Lisa Pierce
Director

Board of Directors**Class of 2004**

Rev. Ed Rose, P.O. Box 134, Gilbertown, AL 36908
 Rev. John Bratcher, Rt. 1, Box 670, Newbern, AL 36765
 Mr. Anthony Winston, UWA 17, Livingston, AL 35470
 Mrs. Becky Holland, 129 Shady heights Dr., Livingston, AL 35470

Class of 2003

Rev. George Davis, 107 Lee St. Marion, AL 36756
 Mrs. Linda Lindsey, P.O. Box 46, Eutaw, AL 35462
 Mr. Edmon McKinley, 220 Wilson Ave., Thomasville, AL 36784
 Mr. & Mrs. Jack Kerby, 1902 Vine Ave., Demopolis, AL 36732
 Mrs. Shannon Smith, 3500 Hwy. 39 N., Apt. 46, Meridian, MS 39301
 Mrs. Violet Reed, P.O. Box 418, Livingston, AL 35470

Class of 2002

Rev. Wilson Kendrick, P.O. Box 6, Cofeeville, AL 36524
 Rev. Larry Teasley, P.O. Box 153, York, AL 36925
 Mr. Norman Burton, Rt. 1 Box 296, Dickenson, AL 36436
 Dr. Jay Wenger, P.O. Box 1698, Livingston, AL 35470

Class of 2001

Rev. Mary Floyd, 112 Centreville St., Marion, AL 36756
 Mr. Bill Nixon, P.O. Box 116, Livingston, AL 35470
 Dr. Bill Simpkins, P.O. Drawer T, Livingston, AL 35470

Members at Large

Mrs. Susan Sanders, 104 Pickens St., Coatopa, AL 35470 (04)
 Dr. Richard Collison, UWA Station 23, Livingston, AL 35470 (03)
 Mrs. Violet Reed, P.O. Box 418, Livingston, AL 35470 (03)
 Mr. Joey Coxwell, P.O. Box 1606, Livingston, AL 35470 (02)

Student Representative:

Erin Signorotti, Hoover 101, Livingston, AL 35470

Ex-Officio

Bishop Larry Goodpaster
 Rev. Jim Carpenter
 Ms. Jeni Lee
 Rev. Charles Walker
 Rev. Art Luckie
 Rev. Jim DuFriend
 Ms. Laura Pierce

BOARD OF EDUCATION**Report No. 1 – CHAIRPERSON**

During conference year 2000-2001 the Board of Education has experienced the same turmoil that the other conference boards and agencies have experienced. The change in the quadrennium, the change in district lines, and the change in the Standing Rules have been a lot to absorb in the course of one year. Fortunately, both the outgoing and incoming personnel have cared that ministries with persons of all ages continue to flourish in the Alabama

West Florida Conference.

As you will read in the following reports, the summer camping program continued to build on the successes of the quadrennium just past. The older adult one-day event that has become so popular in the spring at Jasmine Hill Gardens grew into a fall event at the Gulfarium in Fort Walton Beach, Florida. A magnificent children's Day held at Blue Lake in March led to a fun fall campout in October. Christian Education weekend, a mainstay in our program offerings, brought new insights into the Cokesbury curriculum changes that occurred this past year as well as inspiration to return home more of our committed to the educational ministries of the local church. We also continued to build our new commitment with the Cooperative School of Christian Missions. The dean of the school will come from the Board of Education in 2002. Plans were begun for a Family Campout to be held at Blue Lake in the spring of 2001.

Those of us who have left the Board of Education through all of the changes of the year just past do so with a sense of gratitude for the opportunity we had to share our gifts and abilities with the annual conference. To those who will provide leadership in the years ahead we offer our prayers, support, and good wishes. May God truly bless you as you seek to help all of us in the annual conference grow in our discipleship to Jesus Christ.

Rev. Libba Stinson
Immediate Past Chair

Report No. 2 – CHRISTIAN EDUCATION WEEKEND

Christian Education Weekend was held September 15-16 at Blue Lake with approximately 200 people in attendance. The theme was "A Time of New Beginnings." Mrs. Judy Phender, Christian Education Consultant for the United States Air Force, was the keynote speaker and inspired participants with her enthusiastic messages. Over 20 workshops were offered and were led by both professional and volunteer Christian educators in our conference. Mrs. Mary Jane Pierce Norton from the General Board of Discipleship also led two excellent workshops on ministering to the millennial generation and nurturing faith in the home. We hope those who participated in this event returned to their home churches inspired and equipped to enable others to come to know, love, and follow Jesus Christ.

Rev. Alecia Curtis Glaize
Planned Committee Chairperson

Report No. 3 – VISIONARY SUNDAY SCHOOL TEACHER CERTIFICATION PROGRAM

The Visionary Sunday School Teacher (VSST) training program was developed by the Sunday School Committee of the Conference Board of Education in 1994. The purpose of the program is to provide training to enhance the skills of the Sunday School teacher of all age levels.

The program calls for attending a beginning session consisting of two to three hours of training, then following prescribed requirements of selected readings, and attending local, district, and conference events. It is suggested that the candidate complete the program within a year. However, the uniqueness of this program is that a candidate can complete the program at his or her own timing.

During 1996, with the help of Cokesbury personnel, the committee revised the reading/video lists. In 1998, the committee revised the documentation papers so that they would be more "user-friendly."

The VSST committee will organize and staff a VSST training session anywhere in the Conference when there is a request. The committee will also provide mentors for candidates. Some of the churches in the conference are teaching basic sessions and enrolling new teacher candidates as an ongoing teacher-training enterprise. The VSST committee highly recommends this to the churches of the conference, and the committee is always ready to assist.

And may God continue to bless us in His service.

Virginia Lindley
Co-Chair

Report No. 4 – OLDER ADULT REPORT

Rev. Stephen McGucken was chair of the Older Adult Ministries Committee of the Conference Board of Education during the past quadrennium and served through June of 2000, after which he stepped down to concentrate on projects at his local church. Prior to leaving the committee he led two events and secured leadership for the third event held during year 2000.

The first of these Older Adult events was reported in last year's Journal -- the largest gathering of Older Adults in our area for a single day event! Approximately 300 Older Adults from all over the conference gathered at Jasmine Hill just outside Montgomery on April 13th for a day of visiting and worshipping. Special music was provided by "The Speeder's Choir" from Frazer UMC as well as by an acclaimed group, "Three-On-A-String." Dr. M.C. "Si" Mathison brought an inspiring message from the perspective of a very active "older adult".

Older Adult Assembly was held at Blue Lake May 15th-18th. After several years of growth, attendance this year was disappointing at just over 40, and the committee will address concerns about how to better publicize the event as well as the possibility of changing the format to reduce the number of nights and expense. Rev. McGucken was Dean, Dr. Syd Locke was the inspirational speaker, Charlotte Robinson and Judy Kingry were the music team, and Sarah Sheppard was volunteer coordinator for our afternoon options programs. (Sarah left this life in early 2001. She was an indispensable member of the Older Adult assembly staff and an inspiration to us all.) Banquet speaker was Rev. Will Berkner who wrote last year's theme book covering our Judeo-Christian history in literature.

The final Older Adult event of 2000 was held at the Gulfarium in Fort Walton Beach on October 26th under the leadership of Diane Lothrop. Almost 70 adults, primarily from the southern part of our conference, enjoyed the fellowship, the Gulfarium shows, and lunch.

We commend Rev. McGucken for the leadership he provided to our Older Adult Ministries and for the high standards he has set, and we thank Rev. Jimmy D. DuFriend for picking up the mantle of leadership for 2001 and into the future. We will continue the successful programs of the past and search for ways to better serve the growing population of "older adults" in our conference.

George Nelson
Older Adult Committee - Member

Report No. 5 – CHILDREN’S MINISTRIES

The Conference Children’s Committee had several exciting programs in the year 2000. We concentrated on three priorities:

- 1) to help with the Christian Education Weekend
- 2) to offer an overnight camping experience in the fall
- 3) to offer a Children’s Day at Blue Lake

Children’s Day was held at Blue Lake on March 4, 2000. We had a total of 704 in attendance. The purpose of this day is to provide a fun-filled day for elementary age children to discover Blue Lake. The children had opportunities to make crafts, go on nature walks, learn new songs, play games with new friends, eat lunch on the camp grounds, and experience an outdoor children’s worship service. The amazing success of this event continues to bless us all.

The overnight campout was held on October 27-28, 2000 with 205 in attendance. We had to turn away eight churches as we ran out of room. We filled both the Pinewood and Dogwood camps. The campers were introduced to Bible stories, vespers, recreation, canteen, crafts, bonfires, Blue Lake meals, nature walks, canoeing, pumpkin carving using Christian symbols, and lots of bug bites! This event continues to be blessed with wonderful volunteers who love camping and make it fun for everyone!

Members of the Children’s Committee also served as Deans for the summer camping program and helped with the Christian Education Weekend event in September. We look forward to designing more programming for all churches in our conference.

Candy Spitzer
Chair

Report No. 6 – CHURCH FAMILIES MINISTRIES

Two main focuses of the Church Family Committee during the year 2000 were:

- 1) to secure committee members who have a passion for family ministries
- 2) to plan Family Retreat 2001

The first meeting in August was spent brainstorming possible additions to the committee, definitions of family ministry in the light of what churches need, and ideas for Family Retreat 2001. A budget was set, and a proposed theme was chosen, “Family Responsibilities: What Are Mine?” The retreat would be at Blue Lake, and the date was set for March 30 - April 1, 2001. By the second meeting in October, new committee members - people who cared deeply about family ministries - were in place. Brainstorming continued about a definition of family ministries. Dr. Wayne Perry was proposed as the leader of the retreat. Dr. Perry would be asked to conduct some sessions as parent/child sessions, while other sessions would be divided into separate leadership positions and tasks. It was agreed that a brochure about the retreat would be mailed during November, 2000, and January, 2001. After the October meeting, Dr. Perry was secured as the leader of the retreat. During the month of December, Ron Mashburn was secured as music director. The Family Committee plans to write a Family Ministries Mission Statement in January 2001. Once the statement is finalized, the committee will begin to see that it is put into action during the year to come.

Gip Kingry
Chair

Report No. 7

YOUTH, YOUNG ADULT AND SINGLES MINISTRIES

Ministry with youth and young adults is flourishing. Replacing Katrina Keefer (in only August 2000) has been no easy task. The ministries already thriving in the Alabama West Florida Conference are due to the hard work and foundation Katrina achieved in her short tenure. Those ministries that continue include:

- **Leading Young Adults to Christ**, sponsored by the Board of Evangelism, was intentional in its efforts to reach as many churches as possible by holding the same seminar in two parts of the conference (August 23 & 24 in Pensacola, FL and August 24 & 25 in Prattville, AL). Rev. Ray Jones came to share information regarding reaching post-moderns for Christ today.
- **The Well**, a true Sabbath for youth workers, is a wonderful time of spiritual renewal in both September and April. Sponsored by the AWF Youth Worker's Fellowship, this twenty-four hour retreat rejuvenates the spirit and reaffirms the call to be in ministry with youth.
- **Energize 2000** was held September 23 & 24 with over 350 in attendance at Blue Lake. *days of lot* was the worship band, and Rev. Jack Kale was the speaker.
- **Exploration 2000** held November 10-12 in Dallas, TX is the bi-annual gathering of high school and college students interested in ordained ministry sponsored by the General Board of Higher Education and Ministry, Division of Ordained Ministry. The Alabama-West Florida Conference took 14 participants (8 youth, 6 young adults) and had a lengthy waiting list. One young adult has decided to begin seminary this fall and is looking towards ordination.
- March 3, 2001 was our annual **Ultimate Training Event** at Frazer Memorial UMC sponsored by the AWF Youth Worker's Fellowship. The day of work shops and worship covering topics related to youth ministry is for both youth and adults who work with youth. Rev. Allen Newton was the keynote speaker.
- CCYM participated in **SEJYMO** (Southeastern Jurisdiction Youth Ministry Organization) at Lake Junaluska March 9-11, 2001, representing our conference and serving on the design team for Convo 2002.
- March 31, 2001 marked the second annual **Confirm!** sponsored by the Board of Evangelism. Rev. Bill Pearce and Bishop Larry Goodpaster led young people in understanding what it means to discover, choose, and follow Christ. Stuart McMahan and his band created excitement as they led the crowd in praise and worship.
- **Spring Fling**, our annual retreat held this year at Laguna Beach Christian Retreat April 20-22, 2001, was a success with over 400 in attendance. The SEJ band *Kadasha* led worship music and brothers Robby and Rick McMahan walked us through the *BIG, BIG HOUSE* of God as we discussed Wesley's understanding of the faith journey. Small group leaders came from various conference campus ministries.
- **Youth Service Fund** raised significant funds (over \$2,500) this year to distribute among ministries to and with youth related to missions.

The Conference Council on Youth Ministry undertook the revision of its Constitution and By-laws this year with hopes for improving its effectiveness in the future. CCYM also spent much time discussing ways to energize the districts to become more active locally and on the conference level. Future projects for CCYM include a leadership forum where two youth from every church/charge gather for three days to focus on becoming effective leaders for the church today and tomorrow, a conference mission project, an historical account of the year's activities presented creatively, and participation in the life of the larger church by actively serving on conference boards and agencies.

My overall vision for ministry within the Alabama West Florida Conference is one of unity. I would like to see all boards and agencies include within their work opportunities for youth and young adults to be part of the process of planning and implementing programs, assessing and addressing relevant issues, and contributing their perspectives to help strengthen the desire to reach young adults (August event) and its emphasis on confirmation (March event). They are also seeking a young adult representative for each district to help address specific concerns. The Committee on Ethnic Local Church Concerns is devoted to youth ministry within the local church. Plans are underway to support churches in the establishment of youth programs. I encourage others to follow suit.

Dreams I have for the Alabama West Florida Conference Youth and Young Adult Ministries are being realized. Working in conjunction with the Office of Church Relations at Huntingdon College, our first class for the **Youth Ministry Academy** begins fall 2001. Persons from across the conference will receive tools that equip them for United Methodist ministry with youth.

Plans are in full swing for **Connection 2002: Come to the Water**, a gathering of United Methodist Youth Workers to be held January 23-27, 2002, in Panama City Beach, FL. How exciting to be the host conference for such an important event in the life of our church! I invite you to be part of the excitement by supplying your prayers, your presence, your gifts, and your service.

Campus ministry has exploded this year and continues to expand as we look towards full time directors for existing and new Wesley Foundations. Rest is needed for the leaders of these vibrant ministries. A **Campus Ministry Director's Retreat** is forthcoming as a means for directors to recharge their souls in order to continue their important ministry with our college students.

Combining youth and young adults, another vision on the horizon is a **Citizenship Seminar** that addresses issues facing society and the world today from a christian perspective by giving persons the opportunity for open dialogue. Both high school students and college age young adults will benefit from this program as they begin to form their own world view.

The remainder of 2001 promises to be exciting. Please join me in celebrating our youth and young adults as well as guiding them along the journey we are called to travel together.

Jenifer M. Lee
Conference Staff

CONFERENCE BOARD OF CHURCH AND SOCIETY

As we begin a new quadrennium (2001-2004), your board has reorganized to be a link with the General Board through our Conference Council on Ministries to assist the local church to be in mission for Christ in their community. Your board is in the process of developing programs that will provide **“education and action on issues confronting the Church consistent with the Social Principles and policies adopted by the General Conference.”** (par.627) We are a voice of “advocacy” for the lonely, the least, and the lost. We are the voice of the “prophet” to stir our hearts to do justice, to love mercy, and to walk humbly in Christ’s love and mercy. The culture of the world would press us, the Church, to conform to it, but together our voice and life would encourage us as a conference to rise to the heights of Christ’s love. Our theological task is to think Biblically in a world that does not.

The issues that we will be working on with you in the next four years will support **The Bishop’s Initiative on Children and Poverty**. You will be learning about mentoring ministries; such as “Kids Hope U.S.A.” and “America’s Promise - The Alliance for Youth.”

The following sub committees and coordinators are listed to enable you to call upon them to assist you in your mission for proclaiming Christ:

Environmental Justice

Forrest Weekley

Peace With Justice

Thad Chesser

Christian Social Action Magazine

Anne Kline

Alcohol and Other Drugs

Jean Sublette

Restorative Justice

Mary Edwards

Ethnic Local Church Concerns

Louis Cabellero

Social and Economic Human Welfare

Tom Sharron

Hunger and Food Concerns

Timothy Evans

Legislation

Charles Holston

Human Welfare

Martha Turner

In addition we are blessed to have representing our conference on the **General Board:**

Bishop Larry Goodpaster

Jean Sublette

Louis Cabellero

Chair:

A. Dennis Carlson

Vice Chair:

Marvin Ennis

Secretary:

Jo Blount

Treasurer:

Thad Chesser

Youth Council:

Michael Johnson

Cabinet Representative

Charles Avery

UMW Social Action:

Anne Roberson

Board of Laity:

Mary Edwards

Conference Staff:

James Carpenter

At Large:

Dawn Wiggins Hare

Timothy Evans

Fred Nichols

Marvin Ennis

Irene Jones

Ron McCants

John Weeks

Jo Blount

DISTRICTS:**Baypines****Demopolis:**

Art Luckie, 200 East Decatur, Demopolis, AL 36732-2197

Berneithia Brox, 304 McGruder Rd., Sawyerville, AL 36776

Harold Bordages, P.O. Box 65, Silas, AL 36919-0065

Dothan:

Martha Turner, 1197 County Road 33, Louisville, AL 36048

Greenville:

Forrest Weekley, 181 Gibson Rd., Greenville, AL 36037

Nancy Jacobi, 305 East Ida, Opp, AL 36467

Dennis Carlson, P.O. Box 398, Fort Deposit, AL 36032

Marianna/Panama City:

Winn Marsh, 1805 Drake Avenue, Panama City, FL 32405

Mobile:

Elizabeth Green, 2012-B North Portier Ct., Mobile, AL 36607

Guthrie Child's, 1616 Carlisle Dr. W., Mobile, AL 36618

Thad Chesser, P.O. Box 50151, Mobile, AL 36605-0151

Montgomery-Opelika:

Charles Holston, 106 Natchez Dr., Montgomery, AL 36617

Anne Kline, 6610 Vaughn Rd., Montgomery, AL 36616

Montgomery-Prattville:

Carolyn Neal, 2577 Winchester Rd., Montgomery, AL 36106

Jamie Pickard, 103 Central Blvd., Tallassee, AL 36078

Pensacola:

Tom Sharron, P.O. Box 973, Gulf Breeze, FL 32562

Louise O'Bannon, 2157 Schawb Ct., Pensacola, FL 32522

Kurt Straugh, 2847 Pine Forest Rd., Cantonment, FL 32533

A. Dennis Carlson
Chair

THE BOARD OF THE LAITY**Report No. 1 – LAY LEADER**

The Board began this year with the Conference Council on Ministries Planning retreat in October at Blue lake with the visioning process for the new quadrennium with our new Bishop. The Board participated as a small group where we were to identify the conference strengths and weaknesses. The laity in general and their desire to do God's will were identified as strengths while partners in ministry with the clergy and accomplishing our mission of making disciples of Jesus Christ were identified as weaknesses. It was indeed painful to report our feelings on the weaknesses. Partners in Ministry has been the goal of the board for a number of years but many have felt it has not been as effective as it should have been. Some of the areas that we felt could be changed were discussed with the Bishop and we firmly believe that we will truly become Partners in Ministry in this quadrennium.

This year has seen many changes for the Board of Laity. Changes began with the change to Standing Rule 20 at the Annual Conference, which extended the tenure of the Board until December 31. This provided that both Jean Sublette and I have shared the leadership of the Board this year. The Annual Conference officially thanked Jean for her eight years on the Board, four as President of United Methodist Women and four as the conference Lay Leader. She has been a great Lay Leader and I certainly appreciate the help she has given me in the transition. This caused the new Board to coincide with the District realignment. Our new Board includes three new District Lay Leaders. Mr. Ed Hand of the new Baypines District, Mrs. Mary Edwards of the new Greenville District, and Mr. Don Lilly of the Marianna/Panama City District as the replacement for Mr. Glenn Bowmon who asked for the change due to his health. Glenn was an excellent Lay Leader who will be greatly missed. We wish him a speedy recovery and will keep him in our prayers. Other changes include Mrs. Dorothy Booker, Conference President of United Methodist Women, Dr. Steve Grice, Conference Director of Stewardship and Ms. Olivia Poole, President of the conference Counselor Youth Ministries. This seems like a lot of changes, even for a new quadrennium.

The National Association of Annual Conference Lay Leaders met in Nashville in February and established Laity Day themes for the quadrennium. The overall theme is again Partners in Ministry: All God's People - 2001 Setting the Table; 2002 Welcoming the Stranger; 2003 Telling the Story; 2004 Singing the Song and Living the Life. The General Board of Discipleship has been asked to facilitate resourcing the themes.

The 2001 Southeastern Jurisdiction Laity Conference will be held again this year at Lake Junaluska, N.C. The conference will begin with registration and lay leader training the afternoon of July 26 and conclude with a worship service at noon Sunday, July 29. The theme this year is "A Day of New Beginning With Jesus Christ." In addition to lay leader training, the weekend will include Bible Study with Dr. Ellsworth Kalas, the author of the study manual for christian believers: Knowing God *With Heart and Mind*, a new study that concentrates on the classical doctrines of the christian faith; the fantastic Junaluska Singers and sessions on Call to Discipleship and Evangelism by Dr. Bill Phares of the North Alabama Conference and Rev. Chris Buskirk and Dr. James Burskirk from Tulsa, Oklahoma. Participation is strongly encouraged as it is a wonderful weekend for all laity and especially for lay leaders.

The Annual Conference Laity Banquet for 2001 will again be held in the Frazer Memorial UMC Fellowship Hall. We are extremely fortunate this year to have Associate Justice Gorman Houston as your speaker and Mrs. Nancy Hastings Hornsby, who grew up in our conference as the guest soloist.

The Board of Laity looks forward to the visioning process of the conference and fully expects to become full time partners in ministry with our clergy.

Roy S. Dunaway, Jr.
Chair

Report No. 2

UNITED METHODIST MEN

The Alabama West Florida United Methodist Men continue to strongly support the mission of the General Commission on United Methodist Men, "...to assist men to know Jesus Christ, to serve Him, to grow spiritually, and seek daily to do his will." There is no better proof of this than the support given by the men to the General Commission and its programs.

The conference UMMEN met for their Annual Spiritual Retreat at Blue Lake, January 19-20, with inspiring speakers Rev. Walter Albritton and Rev. Lawson Bryan. This retreat was enjoyed by 170 UMMEN. While the retreat was in progress some men created a special project for a covered, lighted walkway from the lodge to the gym at Blue Lake. Some funds were collected for the project at that time and are continuing to increase. Also an on-line prayer phone was set up during the retreat to receive prayer request from the Upper Room Prayer Ministry in Nashville, TN.

A Men's Ministry meeting has been planned for March 24, 2001 at Marianna, Florida. This will be the first Ministry meeting since the training session in Montgomery over a year ago. Another Ministry meeting will be planned toward the end of 2001 or the first part of 2002. The purpose of this ministry is to help build servant leaders for Christ.

A Bishop Scot Dinner is in the planning stages for this year in Montgomery. This meeting is to show our support for the scouting program and the participants.

Many of the individual men's organizations are collecting money for the hungry through the Society of St. Andrews by encouraging members to bring their loose pennies to each meeting.

UMMEN Congress, 2001 Odyssey, Christ's Men in the New Millennium will be July 13-15 at Purdue University. The Keynote speaker will be Dr. Tony Campolo and many other well known spiritual leaders. Workshops will be conducted by several familiar authors.

With the programs mentioned and many more we hope to increase the awareness of the importance of every man in the United Methodist Church to join or start a Men's Organization with their church. There is no better way of developing your stewardship responsibility than to become a active member of a UMMEN'S group.

Thomas R. Carter, Jr.
President

Report No. 3**UNITED METHODIST WOMEN**

“The organized unit of United Methodist Womens shall be a community of women whose purpose is to know God and to experience freedom as a whole persons through Jesus Christ; to develop a creative, supportive fellowship, and to expand concepts of mission through participation in the global ministries of the church.” This community of women continues to maintain the specific purpose and work towards meeting new challenges in the 21st century.

With the new re-distracting of the conference, we were successful in getting officers for the new district. We worked hard to include all the counties represented in the new district. The District Presidents are: Betty Dean - Bay Pines; Becky Jordan- Demopolis; Marie Byrd -Dothan; Joyce Maddox - Greenville; Mary Jo Morton - Marianna/Panama City; Jewel Turner - Mobile; Glenda Bush - Montgomery/Opelika; Frank Bush - Montgomery/Prattville; and Linda Sherry - Pensacola.

“Sowing Seeds of Bounty” was the theme of Regional School in Blackstone, VA, June 21-25, 2000. The studies included: Paul’s Letters to the Corinthians, God’s People in an Urban Culture and Children of Africa. Members of the Conference Mission Team attended the school and told us of our conference’s beautiful display on the Children of Africa. The display included art activities for the participants, the Big Tree and other items of interest. Our Mission Team members returned from the Regional School and cheerfully planted their experiences throughout the nine districts at the Cooperative School of Christian Mission at Blue Lake.

At the Blue Lake Assembly Grounds, July 27-30,2000, the Cooperative School of Christian Mission followed the theme “Sowing Seeds of Bounty” for each of the three studies which were taught by teams of two. Spiritual Growth Study: Paul’s Letter to the Corinthians - Rev. Ted Peterson and Rev. Robert Spicer; Geographical Study - Children of Africa - Ruth Ann Powers and Sue C. Johnson; General Issues: God’s People In An Urban Culture - Dr. Audrey R. Milo and Barbara Strauss.

Our 28th Annual Meeting held on October 6-7, 2000 at Blue Lake Assembly Grounds focused on the theme, “God’s Mission in the New Millennium.” It called us to seek new ways to faithfully answer the gospel call to mission in the 21st century. How can we as United Methodist Women, individually and corporately make the necessary preparations and adaptations for mission in the ever-changing world—and how can we as inheritors of the Purpose, which is essentially the same as it was more than a hundred years ago, listen, learn and be inspired to discern God’s spirit in an ever-changing world? Hopefully we can begin this journey. Ruth Daugherty, Secretary of the General Commission on Christian Unity and Interreligious Concerns was our keynote speaker. It was a great weekend and the music led by Rick and Heidi Branch from the First United Methodist Church in Pensacola, FL was excellent. The total attendance was 351.

A Leadership Training Event was held at Blue Lake on November 11, 2000. Sue C. Johnson, Executive Secretary for Leadership Education, led the training event for district and conference officers.

Leadership training was held in St. Louis, MO on November 17-19, 2000. This training allowed the newly elected conference officers to receive training in their respective conference positions. Five newly elected officers from the Alabama West Florida Conference attended this event.

“Young Women, Rise Up!”, was the theme of the National Gathering of teens and

College/University Women in United Methodist Women, at St. Charles, IL on December 28-31, 2000. The thrust of this one-time National Gathering of Teens and College/University Women is to generate and sustain support, interest, and momentum for the emerging programs with teens and College/University women in the organization of United Methodist Women. Our conference was represented by four teens, two college women and three adult leaders.

The Spiritual Enrichment Retreat was held March 23-25, 2001 at Blue Lake. Our theme "A Journey in Song: Lenten Reflections on Hymns by Women" is also the title of our Retreat Leader, Joyce D. Sohl's book. Joyce is the Deputy General Secretary, Women's Division, General Board of Global Ministries. Our musician was Nell Chance, past president of UMW and the song leader, Nancy Deabler who has been an active UMW member for 24 years.

"And the Beat Goes On!" was the theme of our fourth Conference Mother-Daughter Day, which was held on April 21, 2001, at Blue Lake Assembly Grounds. Our worship leader for this one-day inter-generational event was Rev. Libba Stinson.

As United Methodist Women, we are continuing the journey, ---making the necessary preparations and adaptations for mission in this every-changing world.

Dorothy Ree Booker
President

Report No. 4

LAY SPEAKING MINISTRIES

We began the new century with a new name. We are now officially called the Lay Speaking Ministries. This new name more clearly represents the scope of the ministry. Our emphasis includes all forms of lay ministry and church leadership, including pulpit supply.

The 2000 Training Event was truly blessed. This was our twelfth annual event and was held at Blue Lake Assembly on May 4-6, 2000. The Basic Course and four Advanced Courses were offered. For the first time, the Basic Course and one Advanced Course were offered in Spanish. We had our highest attendance and our largest Basic class at this event. District level training events have been held in the following districts: Troy, Dothan, Selma, Demopolis, Montgomery and Pensacola.

The Thirteenth Annual Training Weekend, May 4-6, 2001 promises to be an exciting one. We are planning to have three sections of the Basic Course and will offer the Basic Course in Spanish. We feel that smaller classes will encourage participation and bring opportunities for sharing. We will teach the following advanced courses: "Lay Speakers Preach", "Lay Speakers are Servant Leaders", "Lay Speakers Lead In Worship," "Teaching the Basic Course With a Spiritual Attitude", and "Lay Speakers Interpret To Others Our United Methodist Heritage" (Spanish Only).

The various districts will lead worship with lay speakers from the district participating in the services.

Working toward our goal of improving understanding of the ministry, we participated in the Board of Laity's display at Annual Conference in 2000. Our display focused on the many aspects of service and leadership for lay speakers. We plan to have a display at the Annual Conference 2001. Lay speakers are involved in leadership roles throughout the church and community. Another area of service for lay speakers is caring ministries. These include Prison Ministry, Nursing Home Ministry, Hospice Volunteers and many others individuals feel called by God to do. Communicating our faith takes many forms, including filling empty pulpits. We will actively support the Every Church Open Every Sunday (ECHOES) initia-

tive. This ministry offers every church the opportunity to have services every Sunday through the use of Lay Speakers. We also place emphasis on communicating faith through daily living. Our own commitment to spiritual growth and credible living is the basis of our effectiveness as ministers for God. The training offered to lay speakers focuses first on Gods calling them to ministry (Basic Course), and then on the many areas of services through the Advanced Courses. It is our desire that the perception of the Lay Speaking Ministries be broadened to include all areas of the ministry.

The Lay Speaking Ministries of the Alabama West Florida Conference were represented at the annual SEJ Lay Speakers Workshop in July of 2000. The workshop was held at Lake Junaluska. A high point of this event was the presentation of a plaque to Mr. Collier Martin in appreciation of many years of service and dedication to the Lay Speaking Ministries on the district, conference and jurisdictional levels. Our conference provided instructors for the Basic Course. Our Conference Director serves as Treasurer of the SEJ Association of Conference Directors of Lay Speaking. We also were well represented at the National Association of Conference Directors of Lay Speaking meeting at Scarritt Bennet Center in Nashville, TN in late January 2001. Our conference also provided instructors for the "Introduction Partners in Ministry" seminar at this conference.

The majority of the responsibility and the work done to support the lay speaking ministries is done by the nine (9) districts directors and their committees. These directors are the record keepers; they plan training events, develop service options and provide local support. They are also the heart of the conference committee. Their efforts enable the Conference Director to function successfully. Several districts are planning special events for the year 2001 and it promises to be a challenging and exciting year. The District Directors are:

Bay Pines
Demopolis
Dothan
Marianna/Panama City
Mobile
Montgomery Opelika
Pensacola
Montgomery/Prattville
Greenville

Not Yet Elected
Mr. James K. Phillips, CLS
Dr. Wayne Bradshaw, CLS
Mrs. JoAnn Turner, CLS
Mr. Luke Coley, CLS
Mrs. Barbara Smith, CLS
Mrs. Carol Martin, CLS
Mr. Bob Martin
Not Yet Elected

We are grateful for the continuing support of our Bishop, our Cabinet, our Council on Ministries Director and Staff, the Conference Lay Leader and Board of Laity, and the Director and Staff at Blue Lake Assembly. Sustaining the ministry and serving the Lord with excellence would not be possible without all of you. You help us to not look back to where we have been but forward to where the Lord will lead us.

Judy Reiter. CLS
Director

COMMISSION ON ARCHIVES AND HISTORY

Report No. 1

Archives And History Commission

The Commission on Archives and History has many challenges ahead for the quadrennium just entered - challenges for which we pray we can meet.

Available space for new acquisitions in the archives and Information Center (aka Depository) located within Houghton Memorial Library at Huntingdon College is critically low. Some recent acquisitions remain in shipping boxes.

As background as to the scope and vitality of the Archives Center, permit a brief digression.

On August 3, 1976, just two days before his death, the records created and accumulated by the Reverend Franklin Shackelford Moseley, were transferred from his home in Eutaw, Alabama to Huntingdon College in Montgomery, Alabama to establish an archives depository for the Conference and the college under the leadership of Dr. R. Glenn Massengale. At this time the Reverend Moseley was the historian of the Alabama-West Florida Conference of the United Methodist Church and Dr. Massengale was Director of the Houghton Memorial Library and also a pastor in the Alabama West Florida Conference. An agreement between the Conference and the College was reached whereby the college would provide the space and the Conference would provide the staff and equipment to administer the depository. Dr. R. Glenn Massengale was named the Conference Archivist/Historian and supervised the depository on a volunteer basis. Mary Ann Pickard was employed to assist him and took training in archive administration. She became a member of the Academy of Certified Archivist in 1989. Upon Dr. Massengale's retirement in 1986, Mrs. Pickard became the Archivist and Depository Administrator.

The mission of the Archives and Information Center is to serve as the institutional memories of the college and the Conference as well as to play an important and vital role in the management of their respective information resources. It identifies, acquires, and maintains records of enduring value, which document the history of the institutions - the conference from 1832 and the college from 1854.

In August of 2001 the Center will celebrate its 25th anniversary under the management of a part-time, as she refers to herself, "lone arranger."

At age 25, the Archives Center has reached a critical stage in its development. It needs more space and staff. For its part, Huntingdon College is actively pursuing grants to fund the cost of making an unfinished room in the basement of the library into a workroom for the depository and for replacing the shelving in the vault with compact mobile shelving. By removing unprocessed records and supplies to the work room and having more shelving space available, the capacity of the vault will almost double. For its part the Conference Commission on Archives and History has asked and received from the Conference Council on Finance and Administration additional funds to hire an administrative assistant for the Archivist and required supportive equipment.

As the current Archivist is nearing retirement, additional funds will be required to elevate the salary for that position to a level where a professional individual with the necessary education and background can be attracted and subsequently hired.

On other fronts, the long-awaited history of the Conference being pursued since 1993 has hit another stumbling block. It is the prayer of the Commission that this project will be back on track - a faster one - and well on its way to completion this quadrennium.

The Commission is also continuing to provide clergy grave markers to the families of our deceased brother and sister pastors. The cost for these bronze markers obtained from Cokesbury, has been steadily rising over the years and funds to purchase are not always available in the budget. The Commission, in the past, has sold old issues of the Journal and other books to help pay for these markers. We have also had to ask other boards to assist, but as the families continue to report back to us their appreciation and love for this gesture, the

Commission will continue to find a way to provide this small token of our appreciation for a life committed to our Lord.

The Commission, “in one accord” asks for your prayers and assistance as we labor in the fields of ministry together.

Wayne Dean Sr.
Chair

Report No. 2

Archivist's Report

ACCESSIONS PROCESSED DURING 2000. (The letters “MC” stand for “Methodist Collection.” “HC” stands for “Huntingdon Collection”. The number before the colon is the year in which the records were received.) During 2001 I appraised, arranged, and cataloged for the Methodist Collection twelve accessions beginning with MC348.00 and ending with MC359.00 and for the Huntingdon Collection six accessions beginning with HC81:00 and ending with HC86.:00.

METHODIST COLLECTION ACCESSIONS:

MC348:00: Records of the Rocky Mount Circuit 1879-1882.

MC349:00: Records from Mobile District sent in by Helen Louise Deputy during 1999.

MC350:00: Personal Papers of Ledbetter Family 1600-1900 and of Franklin S Moseley, 1925-1930.

MC351:00: Records added to the church reference files.

MC352:00: Records added to the personal reference files.

MC353:00: Personal papers of Benjamin F. Marshall 1913-33 along with the minutes of the Evergreen Circuit 1860-69, *A History of Alabama Methodism* by Anson West, and an 1846 Discipline of the Methodist Episcopal Church, South which were in Rev. Marshall's possession.

MC354:00: Large picture of the 1858 General Conference of the Methodist Episcopal Church, South held in Nashville, TN along with a reference key given the names of the delegates.

MC355:00: Records of the auxiliary of the Wesley Gardens Retirement Community in Montgomery, Alabama 1992-98.

MC 356:00: Diaries of David Jonathan Sampley including seventeen small bound booklets 1854-1876.

MC357:00: Discipline of the Methodist Episcopal Church, 1912.

MC358:00: Records of the Saint Paul Church in Mobile, Alabama, 1884-90.

MC359:00: Records of the Commission on the Role and Status of Women, 1977-1997.

HUNTINGDON COLLECTION:

HC81:00: Student Handbooks 1925/26 - 1997/98.

HC82:00: “Huntingdon College Self-Study Report” published in October 5, 1999 plus an addendum published January 30, 2000 by the President's Advisory Committee in preparation for the re-accreditation of the college by the Commission on Colleges of the South Association of Colleges and Schools.

MC83:00: Genealogical data forms for alumna of the Alabama Conference Female College 1856-1908 created by Franklin S. Moseley and transferred from the Methodist Collection to the Huntingdon Collection.

MC84:00: Records of Alabama Conference Female College, Woman's College of Alabama, and Huntingdon College 1899-1959 in the possession of alumna Margaret Hope Thomason.

MC85:00: Records of commissioning, design, and creation of a mace for Huntingdon College, 1998-99, donated by Dr. Gordon Chappell and called the "Chappell Mace."

MC86:00: Scrapbook of Nell Marshall created while she was a student at Woman's College of Alabama 1920-24.

Many more records were received during the year 2000, mainly district superintendents' copies of quarterly conference records. However, these records have not been processed because of the crisis that has developed with the depository. There is no more space and the workload is too much for one person who is employed only part time. The Commission on Archives and History is facing this crisis. One of the main additions to the membership of the commission is a representative from Huntingdon College. When the new commission was formed for the quadrennium, Rev. Linda Vance with the College Department of Church Relations was appointed to be this representative. The College is concentrating on writing grants to get funds for completing a large unfinished room in the basement of the library as a workroom for the depository. The Commission is concentrating on getting additional staff and equipment for the depository.

OTHER ACTIVITIES: I continue to manage the depository on a daily basis as a "lone arranger" administrator and am my own secretary. I am accountable directly to the Commission on Archives and carry out assignments given to me. At the last meeting of the 1997-2000 Commission, Bishop Morris suggested that that periodically our Personnel Records Policy, which was first created and published in the 1987 Journal, be reviewed and published in the Journal. The policy is included as "2001 Report Number Three" for the Commission to be published in the 2001 Journal.

As in years before, I again express deep appreciation for having the opportunity of serving in this ministry--a ministry I enjoy very much.

Mary Ann Pickard
Archivist

PERSONNEL RECORDS POLICY

(The first constitution of the Commission on Archives and History was approved at the Annual Conference Session May 24-27, 1987, and published in the Journal on pages 293-298. The Personnel Records Policy is bylaw #1. Also refer to paragraph 606.9, *The Book of Discipline*, 2000).

The records created by the conference agencies related to ordination procedures, employment of personnel, ministers' appointments, and all other personal matters are the property of the annual conference and are governed by a policy on personnel records. The Alabama West Florida Conference accords the protection of privacy to persons--both ministerial and lay (henceforth referred to as the referent) who are employed or appointed by or within said conference.

- by providing a written conference policy.
- by notifying persons of their privacy rights, and
- by establishing retention schedules for the disposition of personnel records.

No one shall have access to nor will the conference disclose any information from referents' records without the written consent of the referent except the following:

- authorized personnel within the annual conference,
- officials of other annual conferences with permission granted by the Bishop of the Alabama West Florida Conference,
- persons in compliance with a judicial order only after the custodian of the records receives permission of the bishop, and
- authorized persons in an emergency order to protect the health or safety of referents.

Within the annual conference only the persons designated below have authorized access to personnel records:

- The referent and the referents legal representative after his or her death;
- Designated members of the Board of Ordained Ministry for records collected in the process of meeting the requirements of ordination. Retention schedules and the disposition of these records include guidelines from the Board of Ordained Ministry;
- Designated members of the Board of Diaconal Ministry for records collected in the process of meeting the requirements of consecration and certification. Retention schedules for the disposition of these records include guidelines from the Board of Ordained Ministry;
- Designated members of the Personnel Committee of the Conference Council on Ministries for records pertaining to lay employees;
- The Board of Pensions in regard only to retirement benefits;
- The conference secretary;
- The Bishop; and
- The district superintendents.

At its discretion the conference may provide and keep as public records in its depository the following data:

- Genealogical information including name, birth date, place of birth, parents' names, date of marriage(s), name(s) of spouse(s), names of spouses' parents, names of children, their birth dates, dates of marriage and names of spouses, ethnic origin, sex, death data, wills, and other genealogical data of public records;
- Educational degrees and continuing educational units'
- Records of conference relations, appointments, and other significant positions in Church and Society;
- Published information and other public records (newspaper clippings, honors, certificates, community service records, etc..c).

Let it be known to all that the referent has the right to inspect and to review information in his or her personnel record, to inform the custodian of the records of corrections or amendments, to have a hearing with the conference Committee on Records, if the referent is not first satisfied, and if the hearing is unacceptable to the referent he or she may submit explanatory statements for inclusion in his or her files.

The chairperson of the Conference Committee on Records is designated by the conference to coordinate the inspection and the review procedures for all personnel records which include those of the Board of Ordained Ministry, the Board of Diaconal Ministry, lay personnel employment records, district superintendents, the Bishop and Board of Pensions.

Referents may not inspect and review confidential letters and recommendations associated with ordination procedures, appointments, employment or job placement, or records con-

taining information about more than one person, in which case access will be to the part of the record pertaining to the inquirer.

Revisions and clarifications of this policy will be published as experience with the policy and conference actions warrant.

Mary Ann Pickard, Archivist

PASTOR'S ASSEMBLY

Pastor's Assembly 2000 was held at Blue Lake Assembly Grounds, September 18-20, 2000, *The Pastor's Life* was our theme. Our faculty included Bishop Larry M. Goodpaster, Dr. L. Gregory Jones, Dean of the Divinity School and Professor of Theology at Duke University, and John and Carol Cotton Winn, Directors of the Center for Pastoral Effectiveness. Attendance at all sessions was so large that we were forced out of the chapel and into the gym. Additionally, the Reverend J. Michael Bryan led us in a praise service on Tuesday evening. The Bishop's address on Monday night was a time in which we all began to understand his approach to forming a vision for the Church in the Alabama West Florida Conference. The highlight for many was the panel discussion which involved all four of our leaders.

Our theme for the 2001 pastor's Assembly will be *Conflict Resolution*. We have invited Edwin Chase and Dr. Cain Hope Felder to be our faculty for this year's assembly. Bishop Goodpaster has agreed to be in attendance again this year and to be our preacher.

Again, our District Superintendents have expressed an interest in having all pastors in the conference attend. Therefore, anyone needing scholarship assistance can contact their district office.

Rob West, Chair
Board of Managers

COMMISSION ON EQUITABLE COMPENSATION

It is the purpose of the Commission on Equitable Compensation to support full-time clergy serving as pastors in the charges of the annual conference by: (a) recommending conference standards for clergy support; (b) administering funds to be used in base compensation supplementation; and (c) providing counsel and advisory material on clergy support to district superintendents and committees on pastor-parish relations.

The Book of Discipline, 1996 (622.2)

In keeping with the purpose stated above; the Commission of Equitable Compensation has established the following guidelines for its work of supporting ministry in the local churches of our Annual Conference. In extraordinary or special situation, exceptions to these guidelines may be made by the Executive Committee of the Commission.

1. Only full time pastors who are full connection, probationary, associate, seminary students, full-time local pastors, student local pastors, and retired pastors (as specified in paragraph 2) are eligible for equitable compensation support. These pastors must be certified by the Board of Ordained Ministry, approved by the Annual Conference, and appointed to a church or charge. Each pastor who is in good standing and who is appointed by the bishop to less than full-time service is eligible for Equitable Compensation in one-quarter increments. No associate or supply pastor shall receive salary support from this fund.
2. To receive fully scheduled equitable compensation for the minister's category, the church must pay 80% of the equitable compensation for 2001, except as defined in paragraphs 8-12 of this report.
3. The amount of equitable compensation a minister is eligible to receive is based upon the total of his/her salary, travel allowance and utilities and other approved church related allowances.

4. No minister of any classification shall receive aid from the fund if he/she receives income from any other church source, if the income, plus salary from the charge he/she serves, is more than the equitable compensation, except as approved in paragraphs 8-10 of this report.
5. No person qualifying for equitable compensation which amounts to less than \$100 per year will receive any equitable compensation. The Commission expects the local churches to take care of that amount.
6. We recommend that no minister serving outside the bounds of the Alabama-West Florida Conference be eligible to receive equitable compensation unless there is no appointment available for him/her in the Conference and he/she is assigned by the Presiding Bishop to an appointment outside the Conference, or unless it be a special appointment by the Presiding Bishop. Appointment for the convenience of the minister shall not be considered sufficient reason to receive equitable compensation aid.
7. The Commission on Equitable Compensation recognizes there may exist from time to time certain situations within our Conference where special funding consideration beyond the stipulated requirements may assist a church to become self-sustaining more quickly. In such situations, a supplement, determined by the Commission on Equitable Compensation, above the regular equitable compensation, may be given the minister/ provided the money is available for the purpose. Normally no situation will receive this special consideration for more than three years. Such cases will be called Growth Potential Situations. In order to be considered, every case will be evaluated by certain criteria, such as: growth potential, leadership requirements, age of church, and indebtedness. The final determination will be made in consultation with the Board of Missions.
8. Ministers of newly organized congregations will be eligible for Equitable Compensation for five years based on the following schedule applied to the minimum compensation approved by the Annual Conference.

First year	120% of Equitable Compensation This pay period may be extended to adjust the pay period to the calendar year. In any case the pay period will not be less than 12 months.
Second year	100% of Equitable Compensation
Third Year	80% of Equitable Compensation
Fourth year	60% of Equitable Compensation
Fifth year	40% of Equitable Compensation

As shown there will be a 20% decrease each year with assistance ending after the fifth year. This schedule does not apply to churches presently receiving Equitable Compensation as a "new church." The commission suggests to the cabinet that consideration be given to ministers with background in church planning and growth development.

9. In case of cooperative parish ministries or specialized ministries, the District Superintendent may recommend that the Commission on Equitable Compensation, in consultation with the District Board of Missions, give consideration to supplementing the salary of a minister/director or any associate director of a larger parish or specialized ministry even though the person comes under the benefits of equitable compensation, without any reduction in the equitable compensation support.
10. The Commission on Equitable Compensation recognizes that there may exist from time to time hardship cases, which should be considered for financial assistance. Sensing a need for such assistance for a charge, the District Superintendent should assess the situation, hold the Charge Conference before the November meeting of the Commission on Equitable Compensation, and present the findings of the Commission upon whom rests the final decision.
11. To motivate churches toward the goal of total pastoral support, the Commission proposes to give the ministerial 60% of an salary increase above the amount currently paid by the church after minimum support required for his/her category has been reached. This would apply to the charge which he/she is presently serving at the beginning of the payment period, January 1. This supplement will be based on the yearly increase of the minister's

- salary. The commission recommends that the cabinet consider this cumulative amount as part of the salary when appointment is made to another charge. The actions of this paragraph do not apply to newly organized congregations as defined in paragraph 8.
12. The Commission recommends that all charges receiving equitable compensation assistance develop and continue a program with a goal to eliminate dependency on salary supplements for their pastors. The Commission further recommends that no charge be eligible to receive equitable compensation for more than 10 consecutive years (beginning June 1998). An annual report of this program shall be submitted through the District Superintendent to this Commission.
 13. The District Superintendents are required to review all equitable compensation situations in their districts to ascertain the necessity for such funds and whenever possible seek to reduce the need for this supplement. No charge shall receive equitable compensation assistance when divided unless the Small Membership Church Commission has surveyed and recommended, and the Commission on Equitable Compensation has approved the division. The Commission recommends that churches or charges, to be eligible for equitable compensation aid, should consist of a minimum of 100 members per charge, except in the case of a new church.
 14. It is the responsibility of the District Superintendents to follow the guidelines set forth by the Commission when recommending pastors for equitable compensation rules. Also, the District Superintendents shall be responsible for the accurate completion and submission to the Secretary of the Commission the forms provided by the Commission for this purpose. The secretary shall not issue check orders for equitable compensation funds until all criteria have been met. When the status of a pastor receiving these funds changes, the District Superintendents should immediately file with the Commission the changed status.
 15. The Commission requests that the Council on Finance and Administration recommend to the conference the estimated amount required to support the schedule of minimum salaries and salary supplements for the pastors, as adopted by the Conference.
 16. The Secretary of the Commission on Equitable Compensation shall file with the Assistant Secretary of the Journal for publication in the Conference *Journal* each year a report listing the payments from the equitable compensation fund during the year, giving names of the pastors and charges, and amounts paid to each. This report is to be made by June 30, following annual conference for the past calendar year.
 17. The Commission recommends the following Equitable Compensation Schedule for 2002. The figures are rounded to the nearest 0 or 5.

	Minimum Compensation 2002	Minimum Church 80%
Full Connection Member	27,560.00	22,050.00
Probationary	27,560.00	22,050.00
Associate Member	26,650.00	21,320.00
Seminary Student	22,280.00	17,825.00
Full Time Local Pastor	23,055.00	18,440.00
Student Local Pastor (Married)	17,325.00	13,865.00
Student Local Pastor (Single)	15,445.00	12,630.00
New Churches	33,010.00	

Equitable Compensation Commission End of Year, 2000, Report

Name	Total Gross 2000
Abbott, Bennett M.	2,450.00
Armstrong, William W.	1,974.56
Barnes, Diana.	3,924.96
Benedict, Bruce	4,277.16
Blackman, Andy	2,299.92
Bratcher, John L.	7,171.80
Burleson, Stephen R.	4,733.75
Cook, Christine Rose B.	5,235.00
Cook, David W.	1,037.50
Dickson, Barry E.	2,210.40
Early, Pianapue K.	7,849.96
Fisher, Robert P.	5,664.96
Gill, Larry.	4,141.92
Golden, Douglas	13,974.96
Habert, James	1,810.85
Heath, jeffrey B.	31,116.00
Huffman, Curtis W.	4,680.00
Huston, Russell.	31,116.00
Kendrick, Wilson.	6,596.40
Kierce, Willis C.	6,060.81
Kirach, Donald W.	13,700.16
Lough, III, Jesse K.	1,605.40
Martin, Bernard	1,800.04
McClain, P. Bradley.	6,493.75
McClellan, Darren M.	1,750.00
Messar, William D.	4,200.00
Owens, Raymond E.	3,050.04
Perkins, Richard C.	2,247.56
Price, Milton T.	2,059.19
Pridgeon, Jeremy.	1,449.96
Rogers, Roy	1,425.00
Shephard, David G.	5,375.16
Sigler, Ralph E.	15,315.00
Simmons, Charles E.	4,128.96
Smith, Donald F.	6,060.00
Smith, Glenn H.	1,969.20
Thomas, Lowell	3,692.50
Turner, III, Francis H	31,113.96
White, Dennis R.	4,346.04
Worth, Steve.	1,750.00
Yawn, Bob	4,113.96
Grand Total	269,033.54

Thomas O. Brown
Secretary

THE BOARD OF COMMUNICATIONS

The Board of Communications is excited about the future of communications within the Alabama West Florida Conference. With the support and vision of our new Bishop Larry M. Goodpaster, the board is looking ahead with great anticipation of the opportunities the future will provide in the arena of communications. Earlier this year, the board launched the, What

You Need To Know subscription campaign for The Christian Advocate. The campaign included a special brochure and encouraged members of the Cabinet, as well as local churches to join us as we sought to raise the subscription levels of The Christian Advocate. We are extremely grateful to Bishop Goodpaster for his support and leadership in this campaign. Our appreciation also is extended to the District Superintendents, the Rev. Jim Carpenter and the conference staff, lay leaders, pastors, the United Methodist Men, the United Methodist Women, our own board members and everyone who had a hand in making this campaign a success. The Christian Advocate and the AWF Today newsletter continue to receive recognition beyond the boards of the Annual Conference. In January, both publications were honored during the United Methodist Association of Communicators Annual Awards Banquet in San Diego. The AWF Today newsletter received Certificates of Merit in the General Excellence, Editorial Content/Writing and Layout/Design categories. The Christian Advocate received Certificates of Merit in the General Excellence and Editorial Content/Writing categories. The board continues to examine ways to improve the publications, as well as other avenues of communications such as our web site, www.awftoday.org, to more effectively serve the United Methodists of Alabama and West Florida. The board also is extremely excited about the potential of the denominational Igniting Ministry campaign, which will launch nationally in September 2001. The media portion of the campaign includes quality television, radio, print and outdoor advertising. The television ads will be placed nationally on major cable television networks, but also are available to local churches, districts and conferences for placement. The other part of the campaign focuses on training churches to become more welcoming and discipline. The board is working with the bishop and the conference staff on the conference's participation in the Igniting Ministry campaign. Churches interested in learning more about the Igniting Ministry campaign may contact the Office of Communications at 334/834-3424 or by e-mail at awfcom@awftoday.org. Your Board of Communications is committed to fulfilling the communications needs of this annual conference. We encourage your continued support of this ministry as we face the opportunities and challenges that the future will bring. We welcome your input that will help us to make our ministry more effective. Any suggestions you might have can be sent to Alabama West Florida Conference Office of Communications, 1500 East Fairview Ave., Montgomery, AL 36106, by phone at 334/834-3424 or by e-mail at awfcom@awftoday.org. We would greatly appreciate your input as we seek to serve the Alabama West Florida Conference.

Andy Ellis, Director
Rev. Walter Albritton, Chair

BLUE LAKE METHODIST ASSEMBLY TRUSTEES

Blue Lake Methodist Assembly continues to be a retreat and camping facility sought after by many. The successes for the year of 2000 are many. All of which are due to coordinated efforts and many expressions of love through sacrificial service by numerous volunteers, a hard working staff of full time and part-time employees, and much needed financial support generously given. All of this came together to make this past year another rewarding and successful year.

RESERVATIONS: It is becoming increasingly important for us to continually explain Blue Lake Methodist Assembly's reservation policy. Since there continues to be an increase in the number of individuals, church groups, and other organizations using our facilities we solicit your support in making sure that we all understand how important it is to follow our policies. These policies have been painstakingly created in order that as many organizations and individuals as possible will get a chance to come to Blue Lake. Also, the more that use our facilities the better the chance that we will be able to continue to keep our rates low. It is the policy of Blue Lake United Methodist Assembly that all who wish to reserve our facilities must pay a \$250.00 deposit. All reservations are considered to be tentative and subject

to be given to someone else unless and until this deposit is received. It is imperative that you schedule your activities as early as possible, including the paying of the deposit. One caution, if you have to cancel your activity for any reason you must do so 60 days prior to the start date of the activity in order for the deposit to be returned. In addition, we need to remember that Blue Lake Methodist Assembly requires your final personnel count two weeks prior to the start of your event. Please let us know if you wish to have a complete copy of the Blue Lake United Methodist Assembly Policies.

RATES: There are two rate schedules, Conference Rates and Standard Rates. The Standard Rates are higher than the Conference Rates and can be obtained by contacting Blue Lake Methodist Assembly. This is the third year for these rates. The Conference Rates are as follows:

Meals		Room Rate	
Breakfast	\$4.75	Oakwood I	15.00
Lunch	\$6.00	Private	25.00
Supper	\$7.00	Oakwood II (Linwood)	25.00
		Private	35.00

Children (10 years and under) one-half of the above meal rate. This half-price discount applies only to family related programs that normally take place at Oakwood.

Toddlers (18 months and younger are Free)

Picnics, \$2.00 per day per person

Recreation Vehicle/Trailer Park: \$10.00 per day for up to four persons per vehicle/trailer; \$1.00 per day for each additional person.

Family Reunions and non-conference activities are contracted separately. All rates are subject to change at the discretion of the Board of Trustees of Blue Lake United Methodist Assembly.

SUPPORTERS: Our records indicate that many persons, families, churches and organizations contributed in various ways to Blue Lake United Methodist Assembly. Along with our financial supporters, one of those ways has been to sponsor a Cabin, Building or particular room. We wish to honor all our 2000 supporters by listing them in our report each year and let them know how so very much we appreciate their continued support. Without this support Blue Lake United Methodist Assembly would have major difficulty.

Financial Supporters:

Blue Lake Methodist Assembly Partners:

\$3,626.40	Chaplain and Mrs. Marvin K. Vickers, Jr.
\$1,500.00	Rev. and Mrs. Marvin K. Vickers
\$1,000.00	Rev. and Mrs. Arthur M. Carlton
\$1,000.00	Mrs. Clyde Mahaffey
\$ 851.08	Dr. and Mrs. Steve Furr
\$ 145.25	Maxine Beck Circle
\$ 100.00	Mrs. Eleanor P. Wallace

Donations

\$ 15,198.81	Alabama West Florida United Methodist Women
\$ 5,793.00	Pensacola District United Methodist Women
\$ 2,500.00	Destin United Methodist Women
\$ 1,500.00	Andalusia District Mission Fund
\$ 1,000.00	Troy District Mission Fund

\$ 645.45	Theodore United Methodist Church
\$ 500.00	First United Methodist Women, Montgomery
\$ 500.00	Mr. and Mrs. Roy J. Rhodes, Jr.
\$ 400.00	Cloverdale United Methodist Women
\$ 338.00	F. Lynn Hamric
\$ 360.00	William and Judith Hamill
\$ 350.00	Monroeville First United Methodist Church
\$ 300.00	Springhill Avenue United Methodist Church
\$ 200.00	Luverne United Methodist Church
\$ 200.00	Tallasse United Methodist Youth Fellowship
\$ 100.00	Lula Rawls Service Guild, First UMC, Marianna
\$ 100.00	St. Luke United Methodist Church, Pensacola
\$ 75.00	Dr. Lawson Bryan
\$ 50.00	Nan Gray Davis Circle, Theodore UMC
\$ 20.00	Walters Circle, Springhill Avenue UMC
\$ 20.00	First United Methodist Church, Panama City
\$ 17.00	V.A. Evans

By a recent decision of the Blue Lake Board of Trustees. All memorials given to Blue Lake United Methodist Assembly are automatically placed in the Blue Lake Endowment Fund unless otherwise stipulated by the donor.

Memorials	In Memory/Honor Of	Donor
\$ 20.00	Lambuth Chapel Fund	George H. Proctor
\$ 20.00	Mr. Clyde Mahaffey	Rev. and Mrs. Earl Temple
\$ 50.00	Woodie Goodwin	Sue Mourning
\$202.00	Mary Elizabeth Carter	Older Adult Assembly
	Rebecca Richardson	
\$833.34	Juanita Whatley Lee	Rev. & Mrs. Maurice Flecher
		Mr. Don Swanson
		Dr. & Mrs. Robert Flowers
		Eloise Wayner
		Webb UMC
		Jan David Ivey
		Kathryn King
		Jimmilene F. Davies
		Roland Barstad
		Mrs. M.H. Roney
		Betty Haden
		Martha Turner
		William L. Silvermail
		First UMC, Dothan
\$2,958.84	Bishop & Mrs. Morris	Phillip J. & Donna g. Coty
		Hatchechubbee UMC
		Rev. & Mrs. Charles Walker
		Jackson First UMC
		Mr. Norman Burton
		Greensboro First UMC
		Rev. Dev Riddlebarger
		Livingston UMC
		Rev. Alonza Lassiter
		Pushmataha UMC
		Gainsville Charge
		Arlington UMC

Christopher Chapel
 Zion UMC
 Jefferson UMC
 Geiger UMC
 Rev. & Mrs. Wilbur Majors
 Demopolis First UMC
 Myrtlewood UMC
 Moundville UMC
 Johnson Hill UMC
 Brewersville UMC
 Mt. Siani UMC
 Marion UMC
 Springfield UMC
 Rev. J. Wilson Smack
 E.E. Burge
 Selma District
 AL-W. FL Conference
 Christ UMC

Conference Advance Special and Blue Lake Sunday

Amount	Donor	Designation
\$1,173.39	Lynn Haven UMC	Air Conditioning-Pinewood
\$ 830.00	Pollard UMC	Endowment Fund
\$ 576.00	Destin UMC	Air Conditioning-Pinewood
\$ 500.00	Niceville First UMC	House Trailer Repair
\$ 500.00	Marion First UMC	Cabin Renovation
\$ 356.00	Trinity UMC, Prattville	Gym Carpet, Dogwood
\$ 319.00	Portland UMC	
\$ 283.00	Pensacola First UMC	Endowment Fund
\$ 200.00	South Brookley UMC, Mobile	Gym Carpet-Dogwood
\$ 250.00	Eufaula First UMC	
\$ 200.00	Parker UMC	Air Conditioning-Pinewood
\$ 150.00	Tanner Williams UMC	Air Conditioning-Pinewood
\$ 125.00	Greensboro First UMC	Gym Carpet-Dogwood
\$ 125.00	Trinity UMC, Panama City	Endowment Fund
\$ 100.00	Gulview UMC	Air Conditioning-Pinewood
\$ 100.00	Milton First UMC	Air Conditioning-Pinewood
\$ 100.00	Portland UMC	Endowment Fund
\$ 100.00	St. Luke UMC, Pensacola	Air Conditioning, Pinewood
\$ 90.00	Monroeville First UMC	
\$ 85.00	Destin UMC	Air Conditioning-Pinewood
\$ 75.00	Bruce UMC	
\$ 65.00	South Brookley UMC, Mobile	Endowment Fund
\$ 62.00	Aldersgate UMC	Endowment Fund
\$ 50.00	Dixon's Mills UMC	Gym Carpet-Dogwood
\$ 35.00	Georgiana First UMC	Endowment Fund
\$ 20.00	Elba UMC	
\$ 20.00	Thomaston UMC	

Other Giving Amount	Donor	Designation
\$ 350.00	Monroeville UMC	Cathy Allen Playground
\$ 200.00	Dalraida UMc	
\$ 100.00	Grovehill UMC	
\$ 50.00		Anthony & Patricia Caminiti
\$ 25.00	Cathy Johnson	
\$ 1,000.00	Christ UMC	Air Conditioning-Pinewood
\$ 2,285.00	Ft. Walton UMC	
\$ 2,200.00	Destin UMC	
\$ 500.00	Niceville First UMC	
\$ 460.00	Bill & Judy Hamill	
\$ 300.00	Trinity UMC, Ft. Walton Beach	
\$ 268.00	Point Washington UMC	
\$ 200.00	Boll Weevil Reunion, Heritage UMC	
\$ 200.00	Parker United Methodist Women	
\$ 100.00	Heritage United Methodist Church	
\$ 60.00	Emmaus Walk, PBUMC	
\$ 50.00	Pleasant Hill, Ozark	

Cabin and Building Sponsorship

Pinewood Cabins:

Girls One	St. James	Boys One	Opp First
Girls Two	Spanish Fort	Boys Two	Aldersgate
Girls Three	Wetumpka First	Boys Three	Crestview, Youth
Girls Four	Delraida	Staff Cabin	Rosinton
Girls Five	Slocomb	John Lane	Brundidge

Dogwood Cabins

Girls One	Crestview	Boys One	Farm Hill
Girls Two	Tanner-Williams	Boys Two	Verbena
Girls Three	Bonifay	Boys Three	Eight Mile
Girls Four	Daphne	Boys Four	Orange Beach
Staff Cabin	Frazer Memorial RV's In Mission Service		

With the help of your resources of time and money our consolidated efforts continue to make major strides in improving our facilities. Although several sponsoring groups/activities are doing great work to the various cabins in Pinewood and Dogwood. Special mention for the year 2000 are the sponsoring groups from Farm Hill United Methodist Church, youth and adult groups; Rosinton United Methodist Church and the Frazer Memorial United Methodist Church RVs In Mission Service. These groups put in many hours on their cabins and surrounding areas making them model sites for all others to emulate. We hope other sponsors will find the time to concentrate on their areas.

In conclusion, the Blue Lake United Methodist Assembly staff has worked hard to make our buildings and grounds a clean and safe place. We have just received our new 2001 inspection for our food service from the Alabama Department of Public Health and our lowest grade was a 93 and Pinewood Kitchen received the highest grade of 97. Blue Lake United Methodist Assembly is most fortunate to have such dedicated people who care deeply about their service to all those who attended functions in our facilities and on our grounds. On behalf of the Board of Trustees and each member of the Blue Lake United Methodist

Assembly Staff we wish to thank each of you for all of your support during the year 2000. We look forward to each and every opportunity given to us to serve you as we continually dedicate Blue Lake United Methodist Assembly to the glory of God.

TRUSTEES

OFFICERS:

President	Rev. Henry Eddins
Vice President	Dr. Steve Furr
Secretary	Ms F. Lynn Hamric
Treasurer	Mr. E.R. Anthony, Jr.

MEMBERS:

Class of 2002

Mr. E. E. Anthony, Jr.	Andalusia
Mr. Joe Dan Brnson	Dothan
Mrs. Jenean McCawley	Mobile
Mr. Foy Campbrill	Montgomery
Rev. Bill Price	Pensacola
Rev. Spencer Turnipseed, Jr.	Troy

At Large:

Mr. Jack Temple
 Rev. Charles Walker

Class of 2004

Dr. Joh Ed Fountain	Andalusia
Mr. Jimmy Scruggs	Demopolis
Mr. Shoupe Howell	Marianna/Panama City
Mr. James Powell	Selma
Mr. Harry Nelson	Troy

At Large:

Mr. Earl Green
 Mrs. Jane Barber (UMW Representative)

Class of 2006

Dr. Steve Furr	Demopolis
Rev. Glenn Butler	Dothan
Dr. Cecil Bradley	Marianna/Panama City
Rev. John Bonner	Selma

At Large:

Rev. Fred Bailey
 Ms. F. Lynn Hamric

Cabinet Representative:

Rev. John Wesley Spivey

Conference Council Executive Director:

Rev. James Carpenter

Rev. Harry E. Eddins, Board of Trustees, Chair
 Chaplain Marvin K. Vickers, Jr., Executive Director

ALABAMA-WEST FLORIDA UNITED METHODIST FOUNDATION, INC.

The Alabama West Florida United Methodist Foundation has been providing investment and financial administrative services to the local churches and agencies of this Conference for over 20 years. These fiscal services support and encourage long-term financial planning in our United Methodist Churches and institutions conference wide. The Foundation manages approximately \$38 million of permanent and reserve funds in over 300 accounts representing support for over 70 local churches, 56 scholarship funds, 15 cemeteries, the U.M. Children's Home, Homes for the Aging, Blue Lake Assembly, our United Methodist colleges and the list goes on and on. Through the many services the Foundation offers, we are encouraging good stewardship of our resources in the local church and at home.

One of the services being used is the availability of Foundation staff to meet with donors or donor advisors to provide guidance in the gift making process. These consultations are confidential and can provide invaluable information necessary to completing a planned gift such as deduction calculations and information on various gift tools. Throughout the year 2000 and into 2001 we have experienced an increase in the number of gifts being established by individuals and families to benefit long-term ministries. In 2000 there were 16 new funds established totaling \$1,103,346 and we have received five (5) more in this first few months of 2001 totaling \$709,900. What a joy it has been to be a part of something so meaningful and long-lasting. In addition to meeting with individual donors, the Foundation Director is available to present special programs and seminars on charitable giving and estate planning for your church or church organization. Many of the programs in the past year dealt with the establishment of an "Endowment Fund Program" in the local church. The Foundation assists the church through a series of steps/meetings and provides them with the documentation to develop guidelines and to administer endowment funds for the long-term.

Administrative services through the Foundation includes accounting and record keeping of all transactions of funds; annual audits and issuance of periodic statements to the donor or the church. All funds entrusted to the Foundation are managed in strict accordance with the guidelines and wishes of the donor and/or church body responsible for the gift. Use of the Foundation's services can benefit church staff by providing a central location of record keeping and accountability for ongoing management in light of changing boards and committees.

Investment Services of the Foundation offers professional investment management, diversification of assets and exceptional returns through our three "Common Funds". By pooling investment funds with similar objectives we can provide greater investment opportunities to all churches and donor trusts. Our investment managers are overseen by a third party consultant as well as the Investment Committee of the Foundation's Board of Directors. With all of our funds established to benefit ministry, we have incorporated conservative guidelines and United Methodist Church principles into our investment policy. All three of our Common Funds have outperformed comparable indices for the last five year and ten year time frames. With constantly changing economic and investment climates, fund management of these meaningful gifts has become a vital part of good stewardship.

All of the funds of this ministry are the result of team work with our Board of Directors, pastors, donors professional advisors, and countless United Methodists throughout the Conference who embrace the vision of building a strong financial foundation for ministry. We appreciate all who have entered into partnerships with the Foundation, strengthening our work for future service to this Conference. A special thank-you to our Board of Directors for their continuous commitment of time and resources to the United Methodist Foundation.

2001 Board of Directors: President -Tom Norris, Vice-President-Guy Keller, Secretary-Bob Kline, Treasurer-Alan Livingston, William Barrineau; Tommy Boyd, John C. Bullard, Ray Carpenter, James Y. Carroll, Ray Cavender, David Crawford, Harold Faulkner,

Langdon Garrison, James Hall, Kent Hall, Billy V. Houston, Shoupe Howell, Guy Keller, Judson Landers, Margaret Landers, Stratton Lewis, Lauren Lynn, Dorothy Mahaffey, Harry Nelson, James Powell, Lloyd Richardson, William J. Rish, Dan Rollo, Thomas Roney, Jeff Sessions, Tommy Strother, and Mike Tucker; the nine District Superintends; the Conference Lay Leader and Bishop Larry M. Goodpaster.

Tom Norris, President
Terri H. Turner, Executive Director

**ALABAMA WEST FLORIDA
UNITED METHODIST DEVELOPMENT FUND, INC**

The year 2000 was a record year for your United Methodist Development Fund in providing low cost loans to churches in our Conference. Nine (9) loans were approved in 2000 for a total of \$1,409,150 in financing. These funds were used for parsonages, new church buildings, land purchases and building renovations. In the first few months of 2001 we have already committed to four (4) churches for financing of approximately \$1,807,000. These loans are made possible by "Certificates of Participation" deposits from local churches, agencies and church members. We offer competitive rates of return and high liquidity of these deposits. We welcome new depositors and appreciate the faithfulness of those who have contributed to church growth and development through their investments into the Development Fund.

Any church or individual can invest in the United Methodist Development Fund accounts. Applications are available through the United Methodist Foundation office. Interest earned on the deposits may be mailed to you as frequently as quarterly or reinvested into the same.

Loans through the Development Fund are only offered on a first mortgage basis or by assigning assets already held through the United Methodist Foundation. The Development Fund does not charge points or closing costs for establishing a loan, however there are certain filing requirements. The Development Fund staff works diligently to respond promptly to the needs of the church and works as a consultant to determine the financial impact on the church of the debt amount. For information on rates and availability of funds please call Terri Truner at (334) 793-6820.

We appreciate the hard work of our Board of Directors and their commitment to providing the services vital to church growth in our Conference.

Leon Hilyer, President
Terri H. Turner, Executive Director

2001 Board of Directors

President
Vice President
Executive Director
Henry Hooks
John Sherrer
Steve McCarrroll
Guy Medley
Billy Joe Rish

Leon Hilyer
Joseph Bratton
Terri H. Turner
Louis Maygarden
Olen Kerby
Laura Edwards
Clarence Whisonant
Rev. Jerry Dooling

Conference Treasurer
Conference Missions Secretary
Conference Lay Leader
Resident bishop

ALABAMA-WEST FLORIDA METHODIST FEDERAL CREDIT UNION

Your credit union is a service agency for the Alabama West Florida United Methodist Conference and is open for membership to all ministers of the Conference including all their family members, Conference employees, employees of local churches, and employees of institutions owned by, or affiliated with, the Annual Conference.

You or a member of your family may become a member by completing a membership card and sending it with \$26 to the Alabama West Florida Methodist Credit Union at P.O. Box 646, Georgiana, AL 36033. One dollar is for the membership fee and twenty-five dollars is deposited to your account. Of course, you may open an account with any amount above the minimum. Dividends are paid on all share account balances of \$100 or more. You also have FREE Life Insurance equal to your share account balance up to \$5,000 (increased this year from \$3,000) if the deposits are insured up to \$100,000 by NCUSIF, the strongest of the Federal Insurance Program.

Low cost loans are available from the CU to purchase new and used autos, boats, RV's, computers, appliances, mowers, tractors, home improvements, office equipment, etc. Free Credit Life Insurance is provided on your loans up to \$20,000 to age seventy. Loan rates are competitive especially when the free credit life insurance is taken into consideration.

The Credit Union is administered by nine Directors elected by those attending the Annual Membership meeting in January of each year. Directors are elected for terms of three years, and may be elected to succeed themselves. The Board is required to meet at least once a month to give oversight to the operation of the CU. Dividends are paid quarterly and statements are sent at the end of each quarter. Dividend rates are set each quarter by the Directors.

Mrs. Debra Lewis is the treasurer and keeps all account records, loan and share accounts. Loan payments or questions about your loan, deposits or questions about your share account should be directed to her. You may reach her toll free at 1-800-605-6044 or write her at P.O. Box 646, Georgiana, AL 36033. All questions about making loans, loan applications, requests for CU information, etc., should be directed to the Manager at 919 County Road 115, Abbeville, AL 36310-6135. The manager may be reached by telephone at (334) 585-5071, fax at (334) 585-1871 or e-mail at germaddox@aol.com.

ANNUAL REPORT FOR 2000

Membership as of December 31, 2000	490
Loans made in 2000	87
Total amount of loans made in 2000	\$ 773,325
Total funds loaned at present	\$ 1,256,133
Shares on deposit as of 12/31/2000	\$ 1,663,681
TOTAL Assets as of 12/31/2000	\$ 1,861,897
Investments (C.D.'s Deposits, etc.)	\$ 619,277
Reserves and undivided earnings	\$ 197,633
Operating Expenses for 2000	\$ 82,134
Total DIVIDENDS paid 2000	\$ 74,359

Since the Credit Union was organized in 1967, we have made a total of 2,256 loans totaling \$11,966,764.

Jack Hankins, President
Gerald H. Maddox, Manager

BOARD OF DIRECTORS FOR 2001:

President	Jack Hankins
Vice President	J.Lamar Brown
Secretary	Diane Lothrop
Treasurer	Debra Lewis
Supervisory Committee Chair	Winston Jay
Loan Committee Chair	Ernest Andress
Education Committee Chair	James Reece
Manager	Gerald H. Maddox

Members:

Class of 2003	Jack Hankins, Wilbur Majors, Edwin Sells
Class of 2001	Alvin Harbour, Olive Scott, Garry Williams
Class of 2002	J. Lamar Brown, Diane Lothrop, James Reece

COOPERATIVE SCHOOL OF CHRISTIAN MISSION

The Alabama West Florida Conference Cooperative School of Christian Mission was held July 27-30, 2000 at Blue Lake Assembly Grounds under the sponsorship of the Alabama West Florida Conference United Methodist Women, the Board of Missions, the Board of Church and Society and the Board of Education. The Reverend Jamie H. Pickard served as Dean with one hundred and eighteen persons attending the school.

The theme for the 2000 School of Christian Mission was, "Sowing Seeds of Bounty", based on II Corinthians 9:6 where Paul's letter to the struggling church in Corinth tells of new Christians facing challenges dealing with diversity. Paul writes, "the one who sows sparingly will also reap sparingly, and the one who sows bountifully will also reap bountifully..."

The Spiritual Growth study, "Paul's Letters to the Corinthians" was led by the Reverend Ted Peterson and the Reverend Robert Spicer. The geographic study, "The Children of Africa" was led by Ruth Ann Powers and Sue C. Johnson. Study leaders, Dr. Audrey R. Milo and Barbara Stauss led the general issue study, "God's People in An Urban Culture". Adults teaching mission to children study group, "The Children of Africa" was led by Candy Spitzer.

Delbert and Sandy Groves, missionaries in residence from the General Board of Global Ministries shared their mission experiences at the school. They told of their work in evangelism and church development, local printing and medical dispensaries in the North Shaba Annual Conference, Democratic Republic of Congo, Africa where they served.

An International Gathering, that brought together elementary and Jr. High campers with the school participants for a cook-out and fellowship, was one of the highlights of the school. Fifty eight elementary campers and 44 Jr. Highs along with ten counselors attended the gathering.

The Bishop's Initiative: Hope for the Children of Africa was the designated recipient of the school's offering.

Nell Chance
Associate Dean

SOUTHEASTERN JURISDICTIONAL ADMINISTRATIVE COUNCIL

For the Administrative Council of the Southeastern Jurisdiction the year 2000 was a year of change and transition. A new Executive Director began in May and Bishop Robert Fannin, from the Birmingham area, finished his two years of service as President of the Administrative Council with Bishop William Morris, from the Nashville area, becoming President in December. David Snipes the Business Manager/Treasurer after eleven years of wonderful service to the Council resigned to return to his home in South Georgia.

The position of Director of Ministry was filled by Joy Carr, a diaconal minister in the Mississippi Conference. She had previously served as Director of Christian Education related to Annual Conferences with the Board of Discipleship and Associate Director of the Conference Council in the Mississippi and Tennessee Conferences.

Clyde McDonald, the North Georgia Conference Treasurer for 17 years, has filled the position of Business Manager/Treasurer. He brings a varied background in city government, real estate, and business and technology to the Jurisdiction that will be of great value to our diverse organization.

Several years of planning was culminated in the establishment and filling of a new position of Director of Development and Foundation. Rev. James Hanna, an elder in the north Georgia Conference moved from Charleston, Illinois where he had been working with the General Board of Global Ministries in development. He brings a rich history of development in higher education, private consulting and service in the local church. His first task will be leading the Administrative Council in a capital funds drive and the establishment of our foundation.

A communication audit will be finished in May. United Methodist Communications is working with the Administrative Council to access understanding and future projections for the diverse ministry of the Jurisdiction. Twenty-six focus groups involving over two hundred people from around the Jurisdiction along with an extensive survey will provide a solid foundation for future development of ministry options as well as more effective connection with our constituents.

The Administrative Council continues to be committed to strengthening the local church. Our mission is to work with Annual Conferences providing support and expertise. It is our intent to enrich and supplement the work of Annual Conferences with leader development, spiritual formation and technical training in order to make disciples of Jesus Christ.

The Ministry Team is planning its work for the quadrennium around three priorities:

1. Small membership church.
2. Training and discerning of new persons for the call to ministry.
3. Ministry with the poor.

These priorities will enrich and influence the existing ministry options provided around the Jurisdiction through our seven agencies and ministry areas and will help us to create new opportunities for ministry.

The Junaluska team continues to give direction in making the Lake Junaluska Conference and Retreat Center and Residential Services a community committed to our mission of making more effective the ministry of all Christians. During the year 2000 there were 104,850 guests/nights at Lake Junaluska, the jewel of the Southeastern Jurisdiction. The participants came for conferences, continuing education events, worship, spiritual enrichment, training and relaxation. We are a group center facility and 261 of our groups were United Methodist.

We have embarked on a program of restoration of the Lake by removing over 100,000 cubic yards of sedimentation at the cost of almost \$700,000. This was done with the help of private contributions and local organizations and an unprecedented grant of \$500,000 from the State of North Carolina.

Progress is being made with our goal to make the Conference Center a year-round facility. The first quarter of 2001 was the best in our history. There is a strong support of the ministry at Lake Junaluska from the persons who own homes around the Lake making for a good partnership.

The Southeast Jurisdictional Administrative council continues to be the most unique agency in the United Methodist Church providing a myriad of ministry opportunities in our seven agencies, at Lake Junaluska and around the Jurisdiction. We desire to be a servant of the Southeast as well as the entire United Methodist Church. Please pray with us that it will be so!

Jimmy L. Carr
Executive Director

DUKE DIVINITY SCHOOL



Duke Divinity School, which opened in 1926 as Duke University's first graduate professional school, is celebrating 75 years of preparing leaders for the transformative ministry of the church through distinguished academic and field programs for education of both the clergy and laity.

During the past fiscal year, the Divinity School received a record-breaking \$11.4 million in contributions, surpassing its original goal for the five-year Duke University Capital Campaign. Such success encouraged the university trustees to approve a revised goal of \$85 million for the Divinity School by the end of 2003, which will include funds for endowment and for building an addition, including a new Divinity School chapel.

Enrollment for 2000-01 was 484 full-time students from 32 states and ten foreign countries. Sixty percent of the student body is United Methodist, with the balance representing 37 other denominations.

The Divinity School began several new endeavors in the past year. *The Learned Clergy Initiative* is an innovative effort to help develop a new generation of strong pastors. Funded by a \$10 million grant from Lilly Endowment Inc., the initiative is designed to inspire vital leadership for congregations. The program includes a total of 60 three-year master's degree fellowships, six five-year Ph.D. scholarships, and a series of sustained learning opportunities to bring together clergy and lay leaders with divinity faculty and students to cultivate good habits of study, reflection and conversation.

The Duke Youth Academy for Christian Formation will hold its initial two-week residential session, July 8-21, on the Duke University campus. The academy, also funded by a Lilly Endowment grant, will accept 70 rising high school juniors and seniors of diverse races, cultures and Christian faith traditions.

The Duke Pastoral Leadership Projects focuses on strengthening the quality of clergy and lay leadership across the country. Twenty separate research studies are planned, under way or, in some cases, already completed. The first five of 10 Ph.D. research fellowships—each carrying a \$15,000 stipend—have been awarded, and more than 3,000 pastoral leaders are being surveyed.

"*Living a Sunday Faith in a Monday World*" was the title of *Laity Weekend*, a conference designed to help people learn how to live their faith in the weekday world.

A new *Partnership* between Duke Divinity School and the Methodist Church of Southern Africa has been established. This will have a particular connection with John Wesley College, the theological school for the MCSA. Student internship and other student and faculty exchanges are being developed to enhance the education and formation of people in both contexts.

L. Gregory Jones
Dean

CANDLER SCHOOL OF THEOLOGY

During 2000-01, Candler participated actively in the "Year of Reconciliation" a university-wide theme for Emory's special events, research, teaching and service. The university's faculty, students, alumni and the public engaged various societal issues--global, ethnic, religious and regional conflicts; race relations; health care access, delivery and financing; social justice; the environment. A high point was the Symposium on Reconciliation Jan. 25-28, 2001 featuring talks by Emory faculty members and former President Jimmy Carter; former Candler Dean, Emory President and U.S. Ambassador to Korea, James Lancy; U.S. Rep. John Lewis and former Southern Christian Leadership Conference President, Joseph Lowery. The reconciliation theme ran through the wonderful chapel services throughout the year. Reconciliation became as well the motif for the annual Fall Reformation Day at Candler, jointly sponsored by the Kessler Reformation Collection of the Pitts Theology Library and by the Aquinas Center of Theology (Emory University), with special focus on the Joint Declaration on Justification, signed by the Lutheran World Federation and the Roman Catholic Church in 1999. The day concluded pertinently with another fine performance by the Candler Choraliers, directed by Professor Marian Dolan. Homecoming 2001 also focused on the theme of reconciliation.

Thomas G. Long, described by Baylor University and Newsweek magazine as one of the 12 most effective preachers in the English speaking world, joined the faculty in more than 20 years, at Erskine Theological Seminary, Columbia Theological Seminary and Princeton Theological Seminary, from which he holds a Ph.D. An Atlanta native, Long has written or edited more than a dozen books, including *The Witness of Preaching* (1989), a standard preaching text; *Preaching and the Literary Forms of the Bible* (1989), and commentaries on the book of Hebrews (1997) and Matthew (1997). Since 1991 he has served as senior homiletics editor of the *New Interpreter's Bible*.

Rebecca S. Chopp, Provost and C.H. Candler Professor of Systematic Theology, has assumed the presidency of the American Academy of Religion (AAR). The AAR, the overarching scholarly association for religious studies, is an international organization with more than 9,000 faculty and researchers as members. Gail R. O'Day, A. H. Shatford Professor of Preaching and New Testament, recently became editor of *The Journal of Biblical Literature* (JBL), the quarterly of the Society of Biblical Literature, the other umbrella scholarly religious organization. Theodore Brelsford, newly appointed as Assistant Professor of Religion and Education, has become editor of the scholarly journal for his field, *Religious Education*. Brent Strawn will join us as Assistant Professor of Old Testament. He currently teaches at Asbury Theological Seminary.

With the SEJ and United Methodism generally, Candler mourns the death of one of the university's trustees, Bishop Cornelius L. Henderson. In other "Episcopal" news, Candler welcomed two bishops-in-residence this year, Frank Kellogg Allan, Episcopal Bishop of Atlanta from 1989-2000 and founder of The Work of Our Hands Inc., and Marshall L.

Meadors Jr., recently of the Mississippi Area and Chair of the Council of Bishops' Initiative on Children and Poverty. L. Bevel Jones III remained as bishop-in-residence for another year. Emory elected two bishops to the Board of Trustees in 2000, Kenneth Carder, resident bishop for the Jackson Area and Michael Watson bishop of the South Georgia area. Also elected to the university board was Ms. Rhoda Peters, the Kentucky Conference provost for the United Methodist Church and editor-in-chief of the conference newspaper, NetNews.

Emory has received a five-year, \$3.2 million grant from the Pew Charitable Trusts to help establish a new Center for the Interdisciplinary Study of Religion. "Emory aspires to make religion one of the five or six cardinal themes that suffuses its scholarship and defines its educational mission nationally and internationally," said Provost Rebecca Chopp. "Emory faculty are doing path breaking work in the study of religion and practice, religion and the professions, and comparative religions. This support will help the university become a permanent center for world-class religious scholarship." The new center will be housed at the law school and will draw the University's well-known Law and Religion Program into collaboration with a variety of other campus initiatives and institutions, including the School of Theology, the Graduate Division of Religion and the Department of Religion. John Witte, director of the Law and Religion Program and Jonas Robitscher Professor Law, will head the center.

Candler further benefits from a \$2.5 million grant for a "Faith and the City" project, jointly undertaken with the Interdenominational Theological Center, Atlanta and Columbia Theological Seminary, Decatur, GA. Leading Candler in involvement in this venture to train, develop and deliver skilled, informed, articulate and morally based leadership for North America's urban centers is Dr. David Jenkins. Dr. Jenkins was previously Executive Director of the Christian Council of Metropolitan Atlanta and prior to that United Methodist Campus Minister at Duke University. See <http://www.faithandthecity.org/index.shtml>. Two major grants from Lilly Endowment support the work of the school, \$1.5 million for the Contextual Education program, now in its third year and another for the Youth Theological Initiative (YTI) currently in planning for its eighth summer. YTI is an innovative program based at Candler, the model for similar ventures in other theological schools, "whose goal is to reconceive the way youth are viewed within society and within the church," The centerpiece of YTI is a four-week summer academy for rising seniors in high school which explores Christian Theology and Public Issues. See <http://www.emory.edu/CANDLER/yti/>.

Through another year, Candler has functioned effectively in its various endeavors --in its teaching and courses, in the Contextual Education program, through continuing education and in research and publication -- to live out its purpose, to remain grounded in the Christian faith and to be constantly shaped by the Wesleyan tradition of evangelical piety, ecumenical openness, and social concern. It remains faithful to its mission to educate -- through scholarship, teaching, and service --faithful and creative leaders for the church's ministries in the world. If you cannot come to see us and witness Candler's fidelity first-hand, then visit us online at <http://www.emory.edu/CANDLER/>.

Russell E. Richey
Dean & Professor of Church History

REPORT NO. 1**CONFERENCE BOARD OF TRUSTEES**

The Board of Trustees of the Alabama-West Florida Annual Conference holds in trust all properties of the Annual Conference. The real properties held are the following:

1. The Conference Headquarters building in Andalusia

2. Three parsonages in Andalusia:

- a. 116 Maple Street
- b. 1403 Prestwood Bridge Road
- c. 100 Redbud Drive

3. The Episcopal Residence: 3291 Lancaster Lane, Montgomery

The Board is the Trustee for the following bequests (book value as of December 31, 2000):

1. Norris Allen Fund	\$258,803.10
2. Hattie B. Norred Fund	\$ 59,396.60
3. C.B. Gilmore Fund	\$ 84,937.69
4. Lownesboro Trust	\$ 5,505.51
5. Mary Lloyd Reynolds Trust	\$ 69,012.21
6. J.B. Skinner Estate	\$ 778,236.45
7. Lida Malone Missions Account	\$ 7,662.53

The Board of Trustees holds these funds in trust, with the revenues being used as directed by the donors.

We call attention to the resolution adopted by the Annual Conference of 1988, which designated the United Methodist Foundation as the official depository for discretionary endowment funds owned by the Annual Conference and its related Boards and Agencies. Local churches are encouraged to use the Foundation for endowment funds in order to insure proper management and fiduciary accountability.

2000 maintenance costs on the Andalusia parsonages and Conference Office Building totaled \$7,443.61.

REPORT NO. 2**SIGNATURE AUTHORITY**

In keeping with Paragraph 2515 of the 2000 Book of Discipline of the United Methodist Church, any two of the following officers of the Board of Trustees may sign any required written instruments necessary to carry out the action authorized by the Annual Conference regarding the sale, transfer, lease or purchase of Annual Conference property: The Chair, The Vice Chair, or the Secretary.

Mr. Jack Kerby
Chairman,

Report No. 1 - PENSIONS, ANNUITY RATES, and APPORTIONMENTS

The Conference Board of Pensions pursued the goal of a pension rate equal to 1% of the Conference Average Compensation as the Ministerial Pension Plan directs. Local church salaries have continued to move up so rapidly that we had difficulty gaining ground. The 2000 session of Annual Conference approved the recommendation of this board to move to .97 level for 2001. For 2002 we are recommending continuing a rate of .97 which will result in a 4.46% increase in the annuity rate. This increase brings to a total of 11.1% for the period 2001 - 2002.

The Conference Board of Pensions recommends that for the year 2002, the total annuity rate for service years prior to 1982 be four hundred seventy-one dollars (\$471) per service year with pension credit, the total rate for surviving spouses be three hundred twenty-nine dollars and seventy cents (\$329.70) provided that, for those living in homes furnished by the Annual Conference, the pension amounts be adjusted by a reduction of \$50.00 per month for ministers and \$35.00 per month for surviving spouses.

We recommend that the apportionment to the local church for the pension and benefit program of the annual conference be set at \$3,058,600 for 2002.

We call attention to paragraph 619 of the 2000 Book of Discipline of The United Methodist Church relative to the requirement that the apportionment for the pension and benefit programs be paid in proportion to the payment of the minister's salary by the local church. The Discipline gives the church treasurer the primary responsibility for the application of proportional payment. If the church treasurer fails to do this, the pastor is then required to adjust his/her cash salary. Also, the Discipline states that the pastor cannot receive a bonus or other supplementary compensation tending to defeat proportional payment. For example, if a church only pays 70% of the pension and benefits apportionment, the minister should receive only 70% of his/her cash salary as set by the Charge Conference.

Report No. 2 - DEATH BENEFIT PROGRAM

Since January 1, 1995 the conference has participated in The General Board of Pensions and Health Benefits' Basic Protection Plan (BPP). BPP is an additional death benefit added to the regular death benefit provided by the Comprehensive Protection Plan (CPP) in which each full-time minister with a base compensation and housing equal to 60% or more of the Denominational Average Compensation participates.

2002 Basic Protection Plan Death Benefit

Active participant CPP death benefit:	\$50,000.00
Active participant BPP death benefit:	\$25,000.00
Total Benefit	\$75,000.00
Retired participant, receiving pension upon retirement, CPP death benefit:	\$12,879
Retired participants eligible for BPP benefit:	\$ 5,000
Total Benefit	\$17,879

Minimum Surviving Spouse Annuity Benefits

The surviving spouse of an active participant is eligible to receive a minimum annual pension 20% of the Denominational Average Compensation (DAC) \$8,446.60. The Comprehensive Protection Plan will supplement pension payments as needed to assure that eligible surviving spouses receive at least the 20% minimum pension.

Surviving Child Benefits

Children under age 18: \$4,223.30 annually (10% of the DAC.)

Children between the ages of 18-25: \$8,446.60 annually (20% of the DAC) for up to four years, if enrolled in school full time.

The amounts for surviving children are based on percentages of the DAC in effect on the benefit starting date. Once initiated, these benefits increase 3% annually on the anniversary of the benefit starting date.

Report No. 3 - ATTACHMENT 1 TO THE MINISTERIAL PENSION PLAN

This attachment 1 is applicable to the Alabama-West Florida Conference and is effective January 1, 2001. It replaces any previously executed Addendum A (or Attachment 1) and shall be in effect until amended by the Annual Conference in accordance with the provisions of the Ministerial Pension Plan and the Comprehensive Protection Plan revised January 1, 2001.

The MPP and CPP contribution base shall be the active participant's plan compensation for a plan year not to exceed the Denominational Average Compensation (DAC). [MPP Section 2.12, 2.17(a), 2.18; CPP Sections 2.07, 4.02(h).]

The MPP and CPP church contribution rate shall be 12% of the MPP contribution base of each active participant. The CPP contribution rate shall be 4.4% of the contribution base of each active participant. [MPP Section 4.01(a) & CPP Section 4.01(a).]

The MPP and CPP church contribution shall be made monthly to the plans by the Annual Conference in accordance with the Plan Document. Such MPP and CPP church contributions shall be transferred monthly from the deposit account of the Alabama-West Florida Conference by the General Board of Pension and Health Benefits to each active participant's account and the Comprehensive Protection Benefit Fund, respectively. The Annual Conference shall maintain an amount in its deposit account sufficient to provide for the monthly transfer of the church contributions on behalf of its active participants. In the event the deposit account is overdrawn, an interest charge shall be made by the General Board of Pension and Health Benefits. Such charge shall be made at the monthly rate of interest credited to the Diversified Fund (6 1/2% per annum) or the current monthly rate of interest credited to the Short Term Interest Rate Account (STIRA) whichever is greater. [MPP Section 4.01(k); CPP Section 4.02(a-f)(h)]

The Alabama-West Florida Conference Board of Pension and Health Benefits is hereby authorized, at its discretion, to arrange with the General Board of Pension and Health Benefits for active participation in MPP by persons who are eligible under special rules but not automatically included as Active Participants. [MPP Section 4.010]

Any full or associate member appointed to a sabbatical leave may continue to participate in MPP, provided the Conference makes the required church contribution based on the

participant's annualized Plan Compensation immediately prior to such leave. [Disciplinary Paragraph 349; MPP Section 4.010j(1), 4.03, 4.04]

Any full member appointed to attend school after having served under appointment other than to attend school may continue to participate in MPP to extent allowable under applicable Federal Law. [MPP Section 4.01j(1), 4.03, 4.04.]

The Alabama-West Florida Annual Conference Board of Pensions and Homes for Claimants is hereby authorized, at its discretion, to arrange with The General Board of Pension and Health Benefits for active participation in CPP by persons who are eligible under special rules but not automatically included as active participants. [CPP Section 3.03.1]

All full and associate members appointed to Sabbatical Leave shall continue to participate in CPP, provided the Conference makes the required contribution based on 4.4% of the DAC. [Disciplinary Paragraph 349; CPP Section 3.02(a).]

All full, associate, and probationary members granted a Leave of Absence may be continued in CPP provided the Conference makes a contribution of 4.4% of the DAC. [Disciplinary Paragraph 351, CPP Section 3.02(a)]

All full, associate, and probationary members granted family leave may continue in CPP, provided the Conference makes the required contribution based on 4.4% of the DAC. [Disciplinary Paragraph 352; CPP Section 3.02(a).]

On January 1, 2001, the ministerial pension rate shall be \$450.00, and local pastor's pension rate shall be \$450.00. Should the pension rate, as a percentage of the 2000 Conference Average Compensation (CAC), be below .9 of 1%, then the Annual Conference Board of Pensions and Homes for Claimants shall be authorized, after consultation with the General Board of Pension and Health Benefits, to arrange to have the Past Service Pension Rate be the minimum dollar amount which would permit a 12% MPP church contribution rate. If this occurs, the required funding amounts may be different from the amounts listed below, and the Conference would be required to make the revised annual past service deposit. (Disciplinary Paragraphs 1506.2(b), 1506.7, & 1506.21(a); MPP Supplement One, Article D.)

In accordance with MPP Supplement One, paragraph E.01 (b), the surviving spouse benefit shall be 70% of the participant's formula benefit.

In accordance with MPP Supplement One, paragraph B.03 and elections made in Section 7 of the Adoption Agreement, the Unfunded Past Service Liability as of January 1, 2001 has been actuarially projected to be \$402,632. Annual Past Service Deposits are required to fund the Unfunded Past Service Liability and shall be in the amounts shown below:

Payment Years Outstanding	Amount	Remaining Balance
	\$45,481	14
		\$402,632

These Annual Past Service Deposits shall be made at the end of each calendar year as required by the General Board of Pension and Health Benefits. The Annual Past Service Deposits shall be transferred from the Alabama-West Florida Annual Conference deposit account to the Alabama-West Florida Annual Conference Past Service Funding Account on December 31, 2001. If the Cash Flow Requirement, as determined by the General Board of Pension and Health Benefits, exceeds the Annual Past Service Deposits, then the Cash Flow Requirement shall become the required Annual Past Service Deposit. (MPP Supplement One (f))

The actuarially projected amount indicated above is based upon certain assumptions, including mortality, interest, number of covered participants and beneficiaries, the Supplement One Pension Rate of \$450 and the surviving spouse rate of 70%.

Report No. 4 - CLAIMANTS MEMORIAL FUND

We recommend the continuation of the Claimant's Memorial Fund, such funds being invested by this Board with the interest being used for the benefits of the Conference Claimants. Individuals and groups are invited to make voluntary contributions in any amount to the fund as memorials to deceased ministers, members of minister families, or lay persons. Checks should be made payable to the Alabama-West Florida Conference and sent to the Conference treasurer, Andalusia, with the name or names of the persons being memorialized. Families of those so memorialized will be notified of the memorial gifts.

Report No. 5 - SPECIAL APPOINTMENT PENSION RESPONSIBILITIES

In keeping with paragraph 1506.3.a(3), 4g, 4h, of the 2000 Discipline, we recommend that those clergy appointed to extension ministries be approved for pension responsibility on this Annual Conference in the following full time appointments: the director of the Assembly Grounds Commission, the director of Noah's Ark, the director of the Mobile Inner City Mission, the director of Hispanic ministries, the director of the Alabama-West Florida Board of Pastoral Care Counseling and Training and the director of the Troy Wesley Foundation provided such appointments are made as members of this Annual Conference under paragraph 335a (1) of the 2000 Discipline. The district superintendents, ministers appointed to the Conference Council on Ministries and the Fiscal Office are approved with pension responsibility on this Annual Conference.

We recommend that special appointments to the United Methodist colleges and universities and other general agencies shall be listed as with pension responsibility on the institution or agency.

We recommend that chaplains in the Armed Forces be listed with pension responsibility on the chaplaincy of the military service.

We recommend that ministers under appointment as approved evangelists, area appointments and other special ministries shall be listed with pension responsibility on this Annual Conference only upon payment to the Conference Claimants Fund an amount equal to 16.4% of the DAC as determined by the General Board of Pension and Health Benefits. (2000 Discipline, par. 1506.3a.) **II**

By special arrangement those ministers on leave of absence or probationary members appointed to attend school may qualify for the Comprehensive Protection Plan by a personal payment of 3.45% of the DAC to the Conference Claimants Fund. (See Attachment 1.)

We recommend that special appointments to non-Methodist institutions shall be listed without pension responsibility on this Annual Conference

We recommend that all missionaries shall be listed with pension responsibility on the General Board of Global Ministries.

Report No. 6**DEPOSITORIES**

We recommend that the official depository for pension funds shall be the same as that designated by the Conference for other Conference funds as well as the General Board of Pension and Health Benefits of The United Methodist Church.

Report No. 7**PENSIONS FOR LAY EMPLOYEES**

We strongly endorse the Cumulative Pension and Benefit Plan and the Basic Protection Plan administered by the General Board of Pension and Health Benefits for lay employees of United Methodist local churches and agencies. We recommend and urge our churches to use these plans provided by the Church to provide pension and death and disability coverage for the lay persons who serve our churches.

Churches and agencies should contact the General Board of Pension and Health Benefits, 1201 Davis Street, Evanston, IL 60201.

Report No. 8**FULL TIME SERVICE AS A REQUIREMENT FOR PENSION CREDIT**

We call attention to the following provisions relative to full time service, rendered prior to January 1, 1982, as a normal condition for pension credit which appear in paragraph 1506.4 of the 2000 Discipline.

- A. Full time service of a ministerial member or a lay pastor shall be required as a normal condition for pension credit; provided, however, that such credit may be granted for part time service by a three-fourth vote of those present and voting in the Annual Conference, on recommendation of the conference Board of Pensions and Homes for Claimants.
- B. Full time service shall mean that full time is devoted to the work of a pastor by one who has not attained the mandatory age of retirement for a Conference member, who is not attending school as a regular student, who is not substantially employed in non-pastoral work; and whose cash support per annum from all church sources is not less than the schedule of equitable compensation adopted by the Annual Conference for those in this person's classification.

It should be noted that service of either a ministerial member or lay pastor is without pension credit if it is not full time service as defined, except in cases of approved part time service.

Report No. 9**RESOLUTION RELATING TO RENTAL/HOUSING ALLOWANCES FOR RETIRED OR DISABLED MINISTERS OF THIS ANNUAL CONFERENCE**

WHEREAS, the religious denomination known as The United Methodist Church has and functions through ministers of the Gospel who are duly ordained or licensed; and

WHEREAS, the practice of The United Methodist Church is to provide a parsonage or a rental allowance as part of the gross compensation for each of its active ordained or licensed ministers; and

WHEREAS, pensions paid to retired ordained or licensed ministers of The United Methodist Church are considered as deferred compensation and are paid to said retired ordained or licensed ministers in consideration of previous, active service, and

WHEREAS, the Internal Revenue Service has recognized that the Alabama-West Florida Conference is the appropriate organization to designate a housing/rental allowance for retired ordained or licensed ministers who are members of this Conference; and

WHEREAS, the disabled minister has the same legal relationship to an Annual Conference as does the retired minister, and thus, this Annual Conference is also the appropriate organization to designate a housing/rental allowance for a disabled ordained or licensed minister who is a member of this Conference;

NOW THEREFORE BE IT RESOLVED:

1. An amount equal to 100% of the pension payments received by a retired ordained or licensed minister, or 100% of the disability benefit payments received by a disabled ordained or licensed minister, during the year of 2001 and 2002 be and is hereby designated as rental/housing allowance respectively for each retired or disabled ordained or licensed minister of The United Methodist Church who is or was a member of the Alabama-West Florida Conference at the time of his or her retirement or disability;
2. The pension or disability payment to which this rental/housing allowance applies shall be the pension or disability payment resulting from all service of such retired or disabled ordained or licensed minister from all employment by any local church, Annual Conference, General Agency or institution of The United Methodist Church or any former denomination that is now a part of The United Methodist Church, or from any other employer who employed the minister to perform services related to the ministry and who elected to make contributions to the pension or benefit funds of The United Methodist Church for such retired ordained or licensed minister's pension or disabled ordained or licensed minister's benefits.

NOTE: It should be noted that the above applies only to the minister and not the surviving spouse. The amount you can exclude for housing is the lesser of (1) the amount of your pension; (2) the amount it costs you to provide your housing; or (3) the fair market rental value of your home including furnishings. If you need further information concerning this, please contact your CPA or the Fiscal Office.

Report No. 10

SPECIAL GRANTS

The Conference Board of Pensions recommends that the following grants be made for 2000/2001:

Mrs. Mollie Matthews	\$150.00 per month
Oakley W. Melton, III	\$300.00 per month

Report No. 11

HOMES FOR CLAIMANTS

We recommend that \$107,550 be apportioned for the Board of Pension and Health Benefits program in 2002.

The Board of Pensions and Homes for Claimants now owns 45 living units for retired ministers and their spouses and surviving spouses of ministers. Seven units are located in Florida and 38 are located in Alabama.

The proceeds from the sale of excess houses are applied to the debt on property.

Repairs and improvements have been made on many of the homes. \$141,01.69 was expended on insurance, maintenance, taxes and repairs. Repairs, general maintenance as well as upgrading of the houses are done as needs arise and funds are available.

The book value of The Homes for Claimants Capital Fund on deposit with the Methodist Foundation, as of December 31, 2000, totaled \$758,102.79.

HOMES LISTING

ANDALUSIA

- 130 McRainey Loop Rev. & Mrs. Earle Temple
- 600 Third Street Rented

AUBURN

- 803 Cahaba Street Rev. Naomi Brown
- 824 N. Gay Street Rev. Oliver C. Brown
- 556 Heard Avenue Rev. & Mrs. Alvis L. Ellingburg

DEMOPOLIS

- 1508 Powe Road Rev. & Mrs. Herbert C. Hill

DOTHAN

- 110 Bartlet Lane Rev. & Mrs. Millard Spikes
- 913 Clearmont Drive Rev. & Mrs. John Bryan
- 1209 Frederick Road. Mrs. Everett Killman
- 1201 Magnolia Avenue Mrs. Wilbur (Annie) Walton
- 405 South Orange Street Mrs. Thad (Vassie) Ellisor
- 1657 East Selma Street Mrs. William Griggs

GREENVILLE

- 402 Flowers Rented
- 802 Fort Dale Road Rev. & Mrs. Olin L. Rowe

JACKSON

- 432 Golfview Drive Mrs. Jake B. Brown

MONROEVILLE

- 42 Lazenby Street Vacant

MOBILE

- 308 Dawn Place Mrs. Myrtle (John L.) Lewis
- 4009 Michael Blvd Dr. and Mrs. T. Leo Brannon
- 3508 Pepper Ridge Rev. Jean Spikes
- 3512 Pepper Ridge. Rev. & Mrs. Herbert Walls
- 246-A Sage Ave Rev. & Mrs. Malcolm Roberts
- 246-B Sage Ave. Rev. Richard Walker
- 3636 Vista Ridge Rev. & Mrs. Jimmie Connor

MONTGOMERY

- 3349 Audubon Mrs. Davis Martin
- 821 Bridleway Court Rev. Jon C. Couey
- 3707 Bridlewood Mrs. Evelyn (O.M.) Sell
- 3423 Cloverdale Road. Vacant
- 3425 Cloverdale Road. Vacant
- 3628 Cloverdale Road Rev. & Mrs. Henry Eddins
- 3708 Duquesne Rev. & Mrs. Leonard Shults
- 813 Hatcher Street. Mrs. Carolyn (Robert) Wilson
- 2165 Meadow Lane Rev. & Mrs. Gerald Freeman
- 2122 Mona Lisa Mrs. Julia (Dan) Whitesett
- 3620 Princeton. Rev. Thomas Sheppard
- 2044 Tullis Drive Mrs. Margaret (Robert) Andrews
- 143 Landmark Place Mrs. Doris (Donald) Brill

LYNN HAVEN

1205Massachusetts Ave. Rev. and Mrs. Charles Wimberly

OPELIKA

2008 Glenwood Drive. Dr. James Sydney Lock

PENSACOLA

1221 E. Bobe Street Mrs. Glen Greenhill

2003 A.N. 15th Ave Mrs. Elva (L.S.) Gilmer

2003 B.N. 15th Ave Rev. Luther Gandy

3585 Gatewood Drive Rev. & Mrs. Warren Lindsey

2743 Honeywood Rev. & Mrs. Thomas Sowell

6313 Langley Place Rev. & Mrs. Driftwood Rucker

PRATTVILLE

1141 Gaddis. Rev. David White

Report No. 12

HEALTH INSURANCE

The Board is charged with the responsibility of providing the best possible coverage at the most economical rate and is authorized by the Annual Conference to design a plan and establish rates and policies to that end. The partial self-funded health insurance plan has been in operation since February 1991. Blue Cross/Blue Shield of Alabama continues as the third party administrator of the plan. In 2000 claims again outpaced the income to the insurance fund. The short fall in 2000 was \$563,277.73. The Board has taken the following steps to reverse the continuing annual short fall: Maintained the "Stop-Loss" reinsurance amount at \$50,000.00. Increased the asking in the year 2001 by \$750,000 and \$250,000 in 2002; Increased the family coverage premium for pastors and lay employees; Increased the assessment of active pastors to \$33.00 - \$108.00 per month depending on appointment salary; Initiated a \$60.00 per month assessment for each retired paster and spouse and surviving spouse participating in the MEDSUPP insurance plan; Offered only a PPO plan for coverage; Increased copay requirements to \$25.00; Established a third level of drug reimbursement - 60% for non-preferred name brand drugs and finally, renewed the \$750,000, three year, renewable line of credit for the second year.

The Board has established the policy that coverage will be terminated if premium payments are over thirty days late.

The Group Health Benefits Plan is not a form of entitlement and it should be noted that Conference Board of Pensions and Health Benefits, with the approval of the Annual Conference, reserves the right to amend or possible eliminate both the active and retired plan of benefits.

Local churches may cover their lay employees who work 30 or more hours a week. For information on premiums and enrollment requirements, contact Mrs. Pat Rathel at 1-888-873-3127 or (334) 222-3127.

Report No. 13

GUIDELINES AND POLICIES FOR OCCUPANCY - CLAIMANTS HOMES

- 1) Priority for homes of the Board of Pensions and Homes for Claimants shall be for claimants of the Alabama-West Florida Conference. A claimant is to be defined as:
 - A. A minister who retires with a minimum of 20 years full-time service with pension credit on the Alabama-West Florida Conference and is receiving his/her pension.
 - B. A surviving spouse of an active minister with a minimum of ten (10) years full-time service in the Alabama-West Florida Conference. He/she must have been mar-

ried to the minister during the years of qualifying service. Exceptions may be considered in the case of death prior to 10 years service.

- C. The surviving spouse of a retired minister who was married to that minister at the time of his/her retirement.
 - D. Ministers who are placed on disability may be permitted to live in a Conference home, depending upon the availability of a home and subject to the prevailing financial charge for said home.
- 2) Applicants who meet the above qualifications shall furnish evidence of need by completing the financial disclosure of assets and liability form provided by the Board. Then the following priorities will be followed:
- A. Years of continuous full-time service with pension responsibility on the Alabama-West Florida Conference.
 - B. Years of service in the Alabama-West Florida Conference under special appointment NOT under pension credit on said Conference.
 - C. Years of service as a spouse of a minister who has served a minimum of ten (10) years full-time service.
 - D. Ministers placed on disability subject to 1.D above.
- 3) APPLICATION FOR CLAIMANT'S HOMES SHALL BE MADE NO LATER THAN DECEMBER 31 PRECEDING THE ANNUAL CONFERENCE OF RETIREMENT. In the event of the death of an active minister prior to the date for home assignments being made, assistance shall be granted in providing temporary housing until all home assignments are made. If a home is vacant and available at the time of the death of the minister, the Board, at its discretion, may assign that home to the surviving spouse rather than providing temporary housing. Home assignments will be made by the Board at its Winter meeting from an evaluation of the total needs and the homes available. Requests for homes after the December 31 deadline will be considered on availability of homes after other home assignments have been made.
- 4) Claimants shall provide the following information to the Director of Homes:
- A. Name of claimant and immediate family members.
 - B. Name of persons to be housed.
 - C. Name(s) and address(es) of person(s) who will be responsible for the personal affairs in the event of disability or death. The Director of Homes will meet with the Claimant following assignment of the homes to discuss conditions of occupancy. A signed agreement between the Claimant and the Board is required prior to acceptance of the home.
- 5) The Board will furnish each home with a stove, heating and air conditioning equipment, refrigerator, and water heater.
- 6) NO repairs, alterations, or extensive painting can be done at any time except those specifically authorized by the Director of Homes. NO ONE can obligate the Board for expenditures without permission of said Board. Payments for repairs, alterations, or painting, not so authorized, will be the responsibility of the person contracting for such repairs, alterations or painting. A lien will be placed upon the pen-

sion of those who fail to assume responsibility for unauthorized repairs and alterations. THE FIRST \$50.00 OF MAINTENANCE AND REPAIR COSTS WILL BE THE RESPONSIBILITY OF THE OCCUPANT.

- 7) If an occupant plans to be gone for 90 days or longer, they must notify the Executive Director of Homes. If the absence will exceed 6 months because of health reasons, a doctor's evaluation stating projected return date is required. If the occupant does not reside in the home for a period of 6 months, arrangements must be made to vacate the home.
- 8) Care must be exercised by the occupant in the erection of TV antenna so that existing property is not damaged.
- 9) No Claimant who serves a church, under appointment, which has a livable parsonage, will be provided a claimants home unless said church pays to the AWFC Board of Pensions and Homes for Claimants a monthly amount deemed by the Claimants Homes Committee to be equitable rent for said claimants home as long as the claimant serves that church under appointment.
- 10) When a claimant vacates a home, he/she should release the home in writing to the Director of Homes, and remove all personal belongings by the end of the month in which the home is vacated.
- 11) Upon the death of a claimant, the heirs or responsible person(s) shall remove all personal property belonging to the claimant within thirty (30) days. All property left beyond 30 days will be disposed of by the Board.
- 12) When a home is not utilized by a claimant, it may be rented. However, when there is a claim for a rented house by a claimant, a minimum of 30 days notice will be given for the home to be vacated at which time the occupant must release the home. Homes are for the express use of claimants of the Alabama-West Florida Conference.
- 13) Claimants occupying a home for claimants will have their pension adjusted by a reduction of six hundred (\$600.00) dollars annually or fifty (\$50.00) dollars per month for MINISTERS; four hundred (\$400.00) annually or thirty-five (\$35.00) dollars per month for SURVIVING SPOUSES.
- 14) Information and questions concerning the homes and related matters should be directed to: Frank Dunnewind, Director of Homes, P.O. Box 700, Andalusia, AL 36420.

Mr. James P. Hall
Chair

COUNCIL ON FINANCE AND ADMINISTRATION

Report No. 1

Organizational Structure

Purpose: To develop, maintain, and administer a comprehensive and coordinated plan of fiscal and administrative policies, procedures, and management services for the Alabama-West Florida Conference.

1. The Council on Finance and Administration (CFA) shall be organized in accordance with paragraph 610 of the 2000 Book of Discipline of the United Methodist Church and Standing Rule No. 59 of the Journal of the Alabama-West Florida Conference.
2. The Council on Finance and Administration (CFA) shall meet prior to Annual Conference and during session as needed. A fall and winter/spring meeting of CFA shall be held. The president of the Council may call other meetings.
3. All persons interested in presenting a request to CFA are invited to do so or to attend any of the Council meetings. All Council meetings shall be open to all interested persons, except when, by majority vote, the council elects to meet in executive session.
4. The Council on Finance and Administration shall constitute the Committee on Arrangements for the Annual Conference Session.
5. A Committee on Investments and Audits within CFA shall be responsible for reviewing, approving, and supervising all banking relationships of CFA with special attention given to investments including conference agencies. This committee will also have responsibility for reviewing audits of all church agencies receiving funds from the Annual Conference.
6. The Regions Bank of Covington County shall be designated to serve as the conference depository to receive funds and keep specified records.
7. The Colonial Bank shall be designated to serve as the conference depository to receive funds and keep specified records for the Health Insurance Fund.
8. In order to avoid the depositing of conference funds in any one bank in excess of the insured limits, CFA shall serve as the clearing house for all agencies in the Annual conference making deposits in any bank, either savings or checking accounts. No such deposits shall be made by any agency without approval by CFA.

Report No. 2

Conference Officers

The Council on Finance and Administration shall be responsible for budgeting and funding the work of the conference officers as listed in Standing Rule No. 2.

- A. Conference Secretary
The conference secretary fulfills the responsibilities prescribed by the Book of

Discipline of the United Methodist Church and the Standing Rules of the Alabama-West Florida Conference.

B. Conference Fiscal Officer and the Fiscal Office

1. The responsibilities of the Fiscal Office shall include: Conference Treasurer/ Director of Administrative Services; Statistician; Conference Benefits Officer and Executive Secretary of the Conference Board of Pensions and Health Benefits; and other responsibilities assigned by the Council on Finance and Administration.
2. The fiscal officer shall keep records, make reports, and handle all financial transactions of all conference agencies.
3. The Fiscal Office shall prepare reports as required by the Council on Finance and Administration (CFA), and mail copies to persons who may need such reports.
4. ALL DISTRICT AND CONFERENCE FUNDS shall be channeled through The Regions Bank of Covington County and records kept by the Fiscal Office of the Conference.
5. The Fiscal Office shall disburse all checks pertaining to every fund and keep proper files of the copies of the check orders from the secretaries authorizing the issue of such checks. We further recommend that the copies of the checks issued be filed after having been charged against the account upon which they have been drawn.
6. The Fiscal office shall tabulate, church by church, fund by fund, and the information given on the remittance blanks for the conference depository.

C. Journal Editor - Conference Journal and Brochure of Reports

1. The Journal Editor shall chair the Editorial Committee (Standing Rule No.18), and be responsible for the publication and distribution of the Annual Conference Journal and the Brochure of Reports for the Annual Conference.
2. All boards, commissions, committees and other agencies submitting reports to be included in the Brochure of Reports must have the reports in the hands of the editor **no later than the second Monday in March.**
3. The Journal Editor shall have authority to edit reports but not to change the meaning of any part of any report.
4. Standing Rule No.18 (c) shall be followed in distributing the Brochure of Reports. **It shall be the responsibility of the district superintendents to supply the names and addresses of lay members no later than April 1.** Additional copies shall be made available to the conference registrar.
5. **All memoirs (including photographs) must be in the hands of the editor by the closing of the last business session of the annual conference.** Responsibility for this material shall reside with the Commission on Archives and History.

6. All material to be included in the Journal (other than those in 5 above) must be in hands of the editor **not later than ten (10) working days after the close of the Annual Conference.**
 7. The Annual Conference Journal shall be distributed according to Standing Rule No.18 (a). An order blank for the Journal will be provided prior to Annual Conference with the final day to order a Journal to be the last day of the Conference session.
- D. Conference Registrar and Registration Policies
1. The Conference Registrar shall have full responsibility for interpreting the eligibility of those covered under Standing Rule No. 8 for entertainment at the Annual Conference Session. This may be appealed to the Council on Finance and Administration.
 2. The Conference Registrar shall supervise registration of and assignment of rooms to Annual Conference delegates; handle calls for persons attending sessions; supervise displays and allocation of rooms for such; handle reservations for meeting rooms and for the dining areas.
 3. Chairpersons of boards and agencies who are not elected delegates and attend the Annual Conference in order to give reports shall have their expenses paid by their own board or agency.
 4. All physical preparation for Annual Conference shall be under the Registrar's supervision in cooperation with the Dais Committee, Worship Committee and host facility staff.
 5. No materials will be allowed on the registration table other than that necessary for registration. Other arrangements should be made to distribute materials through the registrar.
 6. Use of dining halls, rooms or areas shall be determined by the registrar. Fees for dining rooms shall be paid by the group using such rooms.
 7. Space and or/rooms to be used for displays shall be assigned by the registrar and no other. Space shall be assigned on a first come basis.
 8. Commercial displays will be allowed only in a room assigned and publicized for this purpose, with the exception of Cokesbury, which will continue to have a room assigned only to it.
 9. Special needs, such as hymnals, altar furnishings, projectors, etc., shall be arranged through the registrar at least two weeks before conference. Needs arising during conference, which could not be anticipated, will also be arranged through the registrar.

Report No. 3

Bonding Requirements

Paragraph 616.1 of the Book of Discipline of the United Methodist Church gives CFA responsibility for the fidelity bonding of the Conference Treasurer. CFA recommends that the present policy of bonding be continued through the General Council on Finance and

Administration. Paragraph 616.2 of the 2000 Book of Discipline of the United Methodist Church gives CFA the responsibility of requiring all agencies and boards for which the conference treasurer does not serve as treasurer to have fidelity bonding of their treasurers in such amounts as it deems adequate.

Report No. 4

Budgeting, Funding, and Auditing Procedures

1. All boards and agencies are required to cooperate with the conference treasurer in the development of detailed financial reports of the income, expenditures, remaining balances, and audits.
2. Program Budget requests shall follow the prescribed procedures in Standing Rule No. 26.
3. Agencies may request, or be asked, to meet with CFA to clarify their budget request or report.
4. The Conference Council on Ministries and all boards and agencies receiving funds from conference benevolences with budget amounts approved by the Annual Conference shall be allowed to draw funds or make expenditures on a monthly basis as needed. Funds available monthly will be the equivalent of 91.667 (11/12s) of the allocation to the agency prorated on the basis of benevolence receipts of the prior year. Receipts for the first eleven months of the fiscal year will apply to the allocation with no check order honored in December of each year until the Fiscal Office determines solvency. The boards and agencies within the Conference Council on Ministries program budget will be funded at 100% of the amount approved by the Budget and Coordinating Committee of the Conference Council on Ministries. Board and Agencies within the program budget of the Conference Council on Ministries that require monthly support will receive 1/12 of the approved allocation each month. Any expenditure more than the current balance in that account shall be cleared with the chairperson of CFA and the executive director of the CCOM.
5. All expenditures from the Interest on Investments Account shall be approved by a majority vote of CFA. All expenditures from the Contingency from Benevolence Account shall be approved by a majority vote of the Executive Committee of the Conference Council on Ministries.
6. Each Agency, whose records are not kept by the Fiscal Office, is required to bond its treasurer, which may be done through CFA at no cost to the agency. Such agency shall provide a copy of its audit and other reports to CFA as deemed necessary by CFA. (Paragraphs 616.3 and 616.4, 2000 Book of Discipline of the United Methodist Church) Reports to CFA shall be in such detail, and provided at such times, as the Council shall direct.
7. CFA may withhold conference funds from any agency or board which fails or refuses to present proper bonds or audits. Such withholding shall continue until proper requests are met.
8. An audit of the complete financial status of the Annual Conference shall be published in the Conference Journal.

Report No. 5

Zero Based Budgeting

The following proposal for "zero based" budgeting is presented by the Council (the original proposal was adopted by the Conference on June 1, 1988):

1. All program area budgets of Annual Conference Boards and agencies will begin the year with a zero balance.
2. The annual budgets for boards and agencies shall be prepared on a "zero-base." It is intended that all programs, projects and functions, old and new, be analyzed and reevaluated on a year-to-year basis. Groups requesting budgeted funds shall be required to justify those requests in detail to explain why money is needed, specifically what it will be used for, the resulting benefits, and what would result if the request were denied.
3. At the end of the fiscal year, the unused balances for each board and agency shall be transferred to a reserve account, which shall be designated the "Mission and Ministry Fund."
4. The Mission and Ministry Fund shall consist of:
 - a. Unused balances of boards and agencies
 - b. Funds which may be budgeted for the Mission and Ministry Fund
 - c. Funds received from terminated activities which remain unused for those activities when transferred by the Council on Ministries
 - d. Interest earned from sources as may be provided by the Council on Finance and administration.
 - e. Funds from other sources that may be deposited by any board or agency or group within the Conference
5. Additional use of Mission and Ministry funds by program boards and agencies or for other program purposes of the Conference Council on Ministries shall be approved by a majority vote of the Executive Committee of the Conference Council on Ministries upon the recommendation of the Conference Council Director.

Report No. 6

Fund Raising and Collection Polices

We make the following recommendations for those causes for which no funds are allocated:

1. We recommend that each local church observe World Communion Sunday, Human Relations Day, One Great Hour of Sharing, United Methodist Student Day, Peace with Justice Sunday, Native American Awareness Sunday, Golden Cross Sunday and that special offerings be received or budgeted for these special days.
2. We recommend that our conference continue to give its hearty support to the Advance Special program at both the General and Conference levels. (See complete listing of approved Conference Advance Special programs in the Journal Report of the Board of Missions or the General Conference catalog of Mission Handbook.)

3. We recommend that the Alabama-West Florida Conference fully support the following programs and give sponsoring agencies permission to raise and receive funds, provided that there be no goals or quotas placed on local churches:
 - a. The White Christmas and fifth Sunday church school offerings for the Children's Home.
 - b. "Fountain of Love Offering," for Homes for the Aging (Primarily in February) (The Board of Missions)
 - c. Golden Cross Ministries (Primarily on Mother's Day) (The Committee on Health and Welfare Ministries)
 - d. Camps for the underprivileged and special youth (Committee on Camping of the Board of Education)
 - e. Youth Service Fund (Council on Youth Ministries)
 - f. United Methodist Women's Blue Lake Support
 - g. Blue Lake Partner Program (Assembly Ground Trustees)
 - h. "Camping Sunday" for Blue Lake improvement and volunteer recognition (Second Sunday in September) (Board of Higher Education)
 - i. Huntingdon College (Board of Higher Education)
 - j. Mobile Inner City Mission Endowment Fund (Board of Missions)
 - k. United Methodist Men's Kingdom Builders Project (Board of Laity)
 - l. New Church Development Fund (Commission on New Congregational Development)
 - m. Support for New Homes sponsored by Methodist Homes for the Aging.
 - n. University of South Alabama Wesley Foundation Capital Fund Campaign

Report No. 7

APPORTIONMENTS

	2001	2002	%+/-
District Superintendents Fund	825,000	852,000	3.27
Episcopal Fund	271,073	282,424	4.19
Conference Claimants Fund	2,820,000	3,058,600	8.46
Health Insurance Fund	2,400,000	2,650,000	10.42
Equitable Compensation Fund	270,000	283,500	5.00
General Administration Fund	100,404	108,935	8.50
SEJ Administration Fund	103,503	110,720	6.97
Conference Administration Fund	307,589	345,314	12.26
Fiscal Office	(167,283)	(176,851)	5.72
Moving Fund for Retirees	(8,000)	(8,000)	0.00
Annual Conference Administration	(66,391)	(72,850)	9.73
Board of Ordained Ministry	(52,000)	(52,000)	0.00
Archives and History	(13,915)	(30,413)	118.56
Episcopal Office Expense		(5,200)	
Interdenominational Cooperation Fund	39,721	39,148	-1.44
Africa University Fund	45,159	45,949	1.75
World Service	1,243,433	1,270,631	2.19
Conference Benevolences	1,164,100	1,183,333	1.65
Ministerial Education Fund	527,778	529,265	.28
Homes for Claimants	122,820	107,550	-12.43
Blue Lake Operation Fund	125,000	132,000	5.60
Blue Lake Capital Improvement and			
Debt Retirement	50,000	55,000	
Huntingdon/BSC	585,800	603,378	10.00

Maintenance and Debt Retirement	115,550	129,800	12.33
Black College Fund	201,769	205,299	1.75
Wesley Manor/Fountain of Love	65,000	65,000	0.00
Student Aid, Huntingdon College	226,038	232,819	3.00
Wesley Foundation/Campus Ministry	304,290	319,504	5.00
TOTAL CONFERENCE BUDGET	11,914,027	12,610,169	5.84

We recommend that the first five funds, listed below, be "on ratio" items in the Conference Benevolence Budget. We further recommend that all other boards and agencies are combined into one "on ratio" item and distributed according to receipts. Allocations for 2002 are as follows:

Council on Ministries	511,008	524,633	2.67
District Program Funds	4,000	4,000	0.00
Contingency from Benevolences	20,000	20,000	0.00
New Church Development - Special Fund	100,000	100,000	0.00
Church Revitalization Grants	13,522	50,000	270.00
Program Boards and Agencies:	515,570	484,700	- 6.00
Education	(49,000)	(47,800)	-2.45
Youth and Young Adult	(40,000)	(50,000)	25.00
Missions	(27,500)	(30,000)	9.00
Religion & Race	(10,000)	(7,500)	-25.00
Pastors' Assembly	(5,000)	(5,200)	4.00
Evangelism	(15,470)	(10,000)	-35.36
Church & Society	(6,000)	(8,200)	36.66
Higher Education	(4,000)	(4,000)	0.00
Laity	(8,000)	(8,000)	0.00
Status & Role of Women	(5,600)	(5,600)	0.00
Congregational Development	(4,100)	(3,000)	-26.83
Committee on Small Membership Church	(8,600)	(6,000)	-30.23
Ethnic Local Church Committee	(38,500)	(30,000)	-22.08
Committee on Native American Ministries	(4,000)	(2,500)	-37.50
Pastoral Care, Counseling & Training	(52,000)	(54,100)	4.03
Communications/Advocate	(70,000)	(55,000)	-21.43
Panama City Beach Ministry	(34,000)	(34,000)	0.00
Mobile Inner City Mission	(33,600)	(33,600)	0.00
Mobile Metro Ministries	(25,200)	(25,200)	0.00
Dumas Wesley	(20,000)	(20,000)	0.00
Nellie Burge	(20,000)	(20,000)	0.00
Hispanic Ministries	(35,000)	(25,000)	-28.57

Report No. 8

Stewardship Responsibilities and Local Church Concerns

1. CFA believes that all apportionments are needed in the amounts apportioned. Further, CFA believes that it is within the capacity of the churches to pay the apportionments in full. Effort has been made to hold apportionments for which CFA has responsibility to minimum increases. The 2002 Conference budget reflects an increase of 5.84% over 2001.

2. We recommend that in setting apportionments for new churches, the following be the policy:

1st full yearno apportionment

2nd year	25% apportioned
3rd year	50% apportioned
4th year	75% apportioned
5th year & following	100% apportioned

3. We recommend that apportionments be made to all churches developed by the formula method. However, the district superintendent and CFA may meet jointly prior to mailing of apportionments to churches and make adjustments with appropriate explanation by the district superintendent to the church involved.
4. We recommend that local churches provide for the audits of local church records as provided in paragraph 258.4c of the 2000 Book of Discipline of the United Methodist Church.

Report No. 9 Formula and Allocations

1. We recommend that the Apportionments be developed using a formula based on financial strength of the local churches (see Standing Rule No. 27) and the membership of the local churches. Financial strength will be weighted 75% and membership weighted 25% in the formula. Apportionments will be determined by local church decimal applied to the amount of each budget item at the conference level.
2. We recommend that the financial strength of a local church in calculating the decimal formula be based on all local expenditures (lines 61-69) of the Local Church Report to the Annual Conference. This eliminates all apportionments and special giving from the formula. (Listing: Standing Rule No. 27)
3. We recommend that the winter/spring meeting of the Council on Finance and Administration be the time for receiving requests from the Council on Ministries and boards and agencies for allocations from the benevolence budget for the ensuing year. All boards and agencies funded through the benevolence budget should be advised that they place their allocations of funds for their program in jeopardy when they fail to comply with requested information required by the Council on Ministries.
4. We recommend the pastor and chairperson of the Committee on Finance or the church treasurer sign the annual local church report as being correct. The Fiscal Office will enter the data in the computer, print a copy and send it to the local pastor to check. The Fiscal Office will establish a date by which it should be notified if corrections are necessary. If no corrections are identified by that date, the Fiscal officer will consider the report accurate. When the new year's apportionments are run in July, there will be only one set of apportionments, which will be the final set. There will not be a "Trial Set" of apportionments.

Report No. 10 Superintendents' Compensation

We recommend that:

1. The salary of the district superintendents be set at \$81,849 for 2002 with travel expense paid on voucher from a travel pool not to exceed \$74,200. The rate per mile shall be adjusted by the executive committee of CFA, as needed, within the above limit.

2. District superintendents receive no supplementary travel funds from district administration or district work funds.
3. Each district shall place funds in its budget for district parsonage utilities, up to a total of \$3,600, for each calendar/budget year. Utilities to be included are water, electricity, gas, sewage, basic TV cable, and basic telephone and trash collection.
4. Each district place in its district administration or district work fund an amount not to exceed \$1,000 for continuing education.
5. Since 1989, the base salary of the district superintendent for the ensuing year has been the average increase of the highest base pastor's salary in each of the nine districts. We recommend the continuation of this formula.

Report No. 11

Moving Guidelines and Expenses

We recommend that the Tuesday following the adjournment of Annual Conference be set as the official moving date for each conference year. All June salary shall be paid to the incoming minister. No minister shall receive June salary from the church from which he/she is moving.

We recommend that upon retirement, disability or death of a minister, the conference pay up to \$2,000 for documented moving expenses to the first place of retirement or disability. Moving expenses to be reimbursed shall not be incurred prior to retirement notification to the Bishop and will be reimbursed after the retirement move is completed. Likewise, the conference shall assist the surviving spouse of a minister to the first place of dwelling following the death of the minister.

We recommend the following guidelines for clergy under appointment:

1. Following notification of appointment change by the district superintendent, the Chairperson of the PPRC should contact the minister to be appointed, to communicate the church's policy in paying moving expenses and to discuss moving plans.
2. The receiving church is responsible for up to a maximum of \$2,000 documented moving expenses for the incoming ministerial family.

Report No. 12

Annual Conference Expense

By action of the Annual Conference in 1991, in response to the motion presented at the 1990 session of the Annual Conference, CFA makes the following recommendations:

1. In order to have a more accurate accounting for meals served, the Conference will provide meal tickets for all Conference members, guests, and other official visitors. Unused tickets are to be returned to the conference registrar, not the cafeteria.
2. A charge of \$21.00 per person will be made for all who use Conference provided housing on the Huntingdon College campus. (Standing Rule No. 8) CFA will be responsible for studying and investigating possible locations for future sessions of the Annual Conference.

3. The Brochure of Reports will contain an order blank requiring orders to be placed for the Conference Journal at \$15.00, including the cost of mailing. (Paid upon Order.) Deadline for ordering will be the last day of the Annual Conference Session. Order forms will be available in other places as well. (Standing Rule 18 a.)
4. Retired ministers and surviving spouses of ministers may receive one copy of the Conference Journal free, provided it is ordered using the order blank.

STATISTICIAN'S REPORT

This report is a summary of the statistical and financial totals for the Alabama-West Florida Conference for the year ending December 31, 2000.

Full members at the end of 1999.....	144,036
Received on Confession of Faith	2,906
Restored by Affirmation	199
Received from other United Methodist Churches	2,429
Received by Transfer from other Denominations	2,145
Removed by all Methods	7,379
Total Full Members at end of 2000	144,342
Net Gain in Membership for 2000	306
Average Attendance at the Principal Worship Service	65,890
Gain in Average Attendance at Principal Worship Service	410
Church School Membership	71,490
Average Attendance at Church School	33,550
Gain in Average Attendance at Church School	(1,341)
Members of Chartered United Methodist Men	4,569
Gain in Members of Chartered United Methodist Men	(75)
Paid for Projects of U.M.M.....	203,635
Members of United Methodist Women	9,097
Paid for Local Church and Community Work.....	417,210
Members of Methodist Youth Fellowship.....	9,994
Value of Church Buildings and Furnishings.....	482,980,438
Value of Parsonages and Furnishings.....	38,837,374
Indebtedness on Property	45,521,241
Paid on Indebtedness	12,042,409
Paid on Buildings and Improvements.....	11,325,268
Paid for Local Church Programs	5,626,172
Increase Paid for Local Church Programs	147,860
Paid for Local Church Operating Expenses	13,822,810
Increase Paid for Local Church Operating Expenses.....	843,348
Paid for Local Church Benevolences	5,122,269
Increase Paid for Local Church Benevolences	704,442
Pastors' Total Compensation Paid	16,348,330
Increase in Pastors' Total Compensation Paid.....	542,564
World Service and Conference Benevolences Paid	1,862,814
Increase in World Service and Conference Benevolences Paid.....	(11,580)
Grand Total raised for All Purposes.....	94,980,513
Increase in Grand Total raised for All Purposes.....	2,134,883

Division IX – Financial Reports

Section A. Conference Audit

COUNCIL ON FINANCE AND ADMINISTRATION
ALABAMA-WEST FLORIDA CONFERENCE
OF THE UNITED METHODIST CHURCH

SCHEDULE OF CASH RECEIPTS.
DISBURSEMENTS AND TRANSFERS

CONFERENCE YEAR 2000

COUNCIL ON FINANCE AND ADMINISTRATION
ALABAMA - WEST FLORIDA CONFERENCE OF THE UNITED METHODIST CHURCH
FOR THE CONFERENCE YEAR 2000

TABLE OF CONTENTS

	PAGE
Independent Auditors' Report	1
Schedule of Cash Receipts, Disbursements and Transfers	2
Notes to Schedule	8

Member
American Institute
Of Certified Public
Accountants



Member
Alabama Society
Of Certified Public
Accountants

Wilson, Price, Barranco, Blankenship & Billingsley, P.C.
Certified Public Accountants
Montgomery, Alabama

Independent Auditors' Report

Council on Finance and Administration
Alabama - West Florida Conference of
the United Methodist Church
Andalusia, Alabama

We have audited the accompanying schedule of cash receipts, disbursements and transfers of the Council on Finance and Administration of the Alabama - West Florida Conference of the United Methodist Church for the conference year 2000. This schedule is the responsibility of the Council's management. Our responsibility is to express an opinion on this schedule based on our audit.

We conducted our audit in accordance with auditing standards generally accepted in the United States of America. Those standards require that we plan and perform the audit to obtain reasonable assurance about whether the schedule of recorded cash receipts, disbursements and transfers is free of material misstatement. An audit includes examining, on a test basis, evidence supporting the amounts and disclosures in the schedule. An audit also includes assessing the accounting principles used and significant estimates made by management, as well as evaluating the overall schedule presentation. We believe that our audit provides a reasonable basis for our opinion.

In our opinion, the schedule referred to above presents fairly, in all material respects, the cash receipts, disbursements and transfers for the conference year 2000, of the Council on Finance and Administration of the Alabama - West Florida Conference of the United Methodist Church in conformity with accounting principles generally accepted in the United States of America.

February 20, 2001

Wilson, Price, Barranco, Blankenship & Billingsley, P.C.

COUNCIL ON FINANCE AND ADMINISTRATION
ALABAMA - WEST FLORIDA CONFERENCE OF THE UNITED METHODIST CHURCH
SCHEDULE OF CASH RECEIPTS, DISBURSEMENTS AND TRANSFERS
FOR THE CONFERENCE YEAR 2000

	BALANCE BEGINNING OF YEAR	RECEIPTS	TRANSFERS		DISBURSEMENTS	BALANCE END OF YEAR
			IN	OUT		
Employee withholdings	\$ -	\$ -	\$ 375,692.86	\$ -	\$ 375,692.86	\$ -
Transfers to General Church	-	-	1,864,050.95	-	1,864,050.95	-
District Superintendent's Fund	-	777,673.50	-	174,421.43	597,906.87	5,345.20
Episcopal Fund	-	260,216.28	-	260,216.28	-	-
Conference Claimants' Fund	-	2,557,521.61	-	-	2,557,521.61	-
Health Insurance Fund	-	1,621,102.94	-	1,621,102.94	-	-
Equitable Compensation Fund	76,557.61	220,980.45	-	23,998.06	252,151.62	21,388.38
General Administration Fund	-	70,486.46	-	70,486.46	-	-
Southeast Jurisdiction Administration Fund	-	83,296.58	-	-	83,296.58	-
Conference Administration Fund	-	246,732.66	-	246,732.66	-	-
Retirees CFA - Retirees Moving Fund	5,925.84	-	6,637.11	-	5,596.25	6,966.70
Fiscal Office	38,178.08	17,829.50	282,001.89	65,661.49	200,255.85	72,092.13
Interdenominational Cooperation Fund	-	20,331.74	-	20,331.74	-	-
Africa University Fund	-	35,143.52	-	35,143.52	-	-
Mission Initiative Fund	-	21,063.92	-	21,063.92	-	-
Ethnic Local Church Fund	-	-	30,313.02	11,861.01	18,452.01	-
World Service and Conference Benevolences	-	1,854,007.93	-	1,854,007.93	-	-
Conference Benevolences	-	-	927,003.95	927,003.95	-	-
Ministerial Education Fund	-	434,028.48	-	434,028.48	-	-
General Advance Specials	62,589.85	327,687.55	-	-	339,095.85	51,181.55
One Great Hour of Sharing	-	40,541.48	-	40,541.48	-	-
Native American Awareness Sunday	-	2,116.00	-	2,116.00	-	-
Native American Awareness Rebate	4,427.50	-	1,058.00	-	1,500.00	3,985.50
Comm. on Native American Ministries	-	-	3,151.82	1,001.82	2,150.00	-
World Communion Fund	-	11,895.89	-	11,895.89	-	-

COUNCIL ON FINANCE AND ADMINISTRATION
ALABAMA - WEST FLORIDA CONFERENCE OF THE UNITED METHODIST CHURCH
SCHEDULE OF CASH RECEIPTS, DISBURSEMENTS AND TRANSFERS (CONTINUED)
FOR THE CONFERENCE YEAR 2000

	BALANCE BEGINNING OF YEAR	RECEIPTS	TRANSFERS		DISBURSEMENTS	BALANCE END OF YEAR
			IN	OUT		
Peace with Justice Sunday	\$ -	\$ 1,326.65	\$ -	\$ 1,326.65	\$ -	\$ -
Homes for Claimants	3,049.23	65,190.64	413.09	2,523.73	58,321.24	7,807.99
Blue Lake Operation Fund	-	135,752.77	-	20,196.07	115,556.70	-
Methodist Student Day	-	3,549.74	-	672.71	2,877.03	-
Youth Service Fund	-	2,836.17	-	2,898.17	-	(62.00)
Youth Service Fund Rebate	1,914.94	-	2,028.71	-	2,100.54	1,843.11
Human Relations Day	-	1,516.29	-	-	1,516.29	-
Huntingdon - Birmingham Southern Fund	-	437,444.08	-	8,748.89	428,695.19	-
Conference Advance Specials	40,526.27	232,791.62	-	2,746.00	240,045.49	30,526.40
Golden Cross	3,462.15	5,460.11	-	-	5,430.00	3,472.26
United Methodist Children's Home	-	690,413.82	-	-	690,413.82	-
Fountain of Love Offering	-	14,950.94	-	-	14,950.94	-
Homes for the Aging	-	56,168.68	-	-	56,168.68	-
Maintenance and Debt Retirement	48,571.99	96,574.29	-	13,547.85	80,073.63	51,524.80
Black Colleges	-	148,582.79	-	148,582.79	-	-
Wesley Foundations Fund	-	213,272.87	-	4,265.44	209,007.43	-
Episcopal Residence Reserve	1,164.84	-	-	-	-	1,164.84
Episcopal Residence Account	(4,252.42)	20,884.22	28,543.09	-	47,903.81	(2,728.92)
Student Aid - Huntingdon College	-	173,609.37	-	3,472.17	170,137.20	-
Area Office Account	21,478.67	56,063.80	-	10,836.16	48,467.55	18,238.76
Council on Ministries Operation	59,526.87	7,585.62	407,055.84	128,282.64	368,403.90	(22,518.21)
CCOM Reserve Account	539,989.86	28,128.97	68,604.75	-	256.34	636,467.24
District Program Funds	-	-	3,151.82	-	-	3,151.82
Contingency from Benevolences	45,183.83	549.00	19,188.97	-	4,626.79	60,295.01
Church/Demographics Study	8,203.35	-	-	25.00	-	8,178.35

COUNCIL ON FINANCE AND ADMINISTRATION
ALABAMA WEST FLORIDA CONFERENCE OF THE UNITED METHODIST CHURCH
SCHEDULE OF CASH RECEIPTS, DISBURSEMENTS AND TRANSFERS (CONTINUED)
FOR THE CONFERENCE YEAR 2000

	BALANCE BEGINNING OF YEAR	RECEIPTS	TRANSFERS		DISBURSEMENTS	BALANCE END OF YEAR
			IN	OUT		
New Church Development Commission	\$ -	\$ -	\$ 3,893.41	\$ 3,534.67	\$ 358.74	\$ -
New Church Development, Special Fund	-	-	79,209.95	-	79,209.95	-
Commission on Small Membership Church	-	-	6,767.12	4,038.49	2,728.63	-
AWF Youth Workers Fellowship	1,486.72	12,176.21	-	533.16	13,014.89	114.88
Board of Education	-	28,443.75	41,715.19	23,647.86	46,511.08	-
Camp Funds, Youth/Elementary	274.07	125,995.00	2,000.00	4,478.73	123,435.05	355.29
Media Resources	3,973.41	3,472.65	340.82	259.75	5,479.24	2,047.89
Youth Ministries Fund	3,555.19	20,766.81	-	-	21,232.12	3,089.88
Higher Education and Campus Ministries	-	-	3,151.82	2,001.60	1,150.22	-
Sunshine/4L Camp Fund	16,109.33	3,187.35	590.50	93.44	10,428.06	9,365.68
Camp Discovery Fund	(7,583.00)	4,882.50	3,055.50	-	272.00	83.00
United Methodist Student Day	884.00	319.10	-	-	-	1,203.10
Youth and Young Adult Ministries	-	40,847.50	18,076.58	1,655.99	57,268.09	-
Board of Missions	-	286.86	27,161.21	17,049.35	10,398.72	-
Ten Dollar Club	24,732.13	15,496.69	-	-	36,393.73	3,835.09
Mobile Inner City Ministries	-	-	26,419.62	-	26,419.62	-
Church Revitalization Grants	46,029.47	-	26,883.11	-	43,248.24	29,664.34
Dumas Wesley Community Center	-	-	15,759.07	-	15,759.07	-
Nellie Burge Community Center	-	-	15,759.07	-	15,759.07	-
Mobile Metro Ministries	-	-	19,837.89	-	19,837.89	-
Hispanic Ministries of Alabama - West Florida Conference	-	-	23,545.89	-	23,545.89	-
AWF School of Christian Mission	4,899.84	16,589.87	6,000.00	296.62	22,633.29	4,559.80

COUNCIL ON FINANCE AND ADMINISTRATION**ALABAMA - WEST FLORIDA CONFERENCE OF THE UNITED METHODIST CHURCH
SCHEDULE OF CASH RECEIPTS, DISBURSEMENTS AND TRANSFERS (CONTINUED)
FOR THE CONFERENCE YEAR 2000**

	BALANCE BEGINNING OF YEAR	RECEIPTS	TRANSFERS		DISBURSEMENTS	BALANCE END OF YEAR
			IN	OUT		
Pastor's Assembly	\$ -	\$ 10,619.00	\$ 3,918.41	\$ 108.60	\$ 16,694.78	\$ (2,265.97)
Board of Evangelism	-	4,520.00	13,348.84	11,831.97	6,036.87	-
Board of Laity	-	-	7,045.23	5,251.49	1,793.74	-
Laity - Lay Speaking Special Fund	2,474.24	11,425.38	1,500.00	12.00	12,255.38	3,132.24
Board of Ordained Ministry	27,451.49	731.64	41,500.42	4,888.22	48,476.45	16,318.88
Scholarships - Board of Ordained Ministry	218,692.35	10,518.50	108,507.09	-	214,401.56	123,316.38
Ordained Ministry Endowment Fund	3,943.21	-	-	-	-	3,943.21
Board of Church and Society	-	-	4,727.74	4,364.20	363.54	-
Peace with Justice Sunday Rebate	3,297.14	-	663.32	-	-	3,960.46
Status and Role of Women	-	1,855.00	3,893.41	1,978.70	3,769.71	-
Board of Diaconal Ministries	4,568.12	-	-	-	-	4,568.12
Scholarships - Diaconal Ministry	2,952.37	-	-	-	-	2,952.37
Panama City Beach Ministry	-	-	29,849.54	-	29,849.54	-
Archives Commission & Depositor	1,405.64	366.38	11,004.28	2,118.20	9,421.09	1,237.01
Religion and Race	-	-	7,879.54	4,938.16	2,941.38	-
Pastoral Counseling/Care/Training	-	-	29,107.93	-	29,107.93	-
Board of Communications	1,233.82	29,022.54	64,519.48	18,587.10	84,973.89	(8,785.15)
Academy, Spiritual Formation	10,444.17	17,454.96	-	5.11	17,694.65	10,199.37
Health Care Insurance - Clergy	-	2,477,789.11	1,656,659.69	20,347.98	4,025,325.37	88,775.45
Interest on Investments	357,067.18	96,052.03	-	32,249.75	32,155.90	388,713.56
AWF Emergency Relief Fund	51,118.34	112.69	3,000.00	11.07	14,099.97	40,119.99
Conf. Disaster Response Training	2,889.42	-	1,500.00	-	1,566.05	2,823.37
Miscellaneous Funds	490.00	19,520.87	200.00	-	19,520.87	690.00
Bishop's Discretionary Fund	-	-	6,134.00	-	500.00	5,634.00
Demopolis Missions Fund	-	12,862.50	-	-	12,862.50	-

COUNCIL ON FINANCE AND ADMINISTRATION

ALABAMA - WEST FLORIDA CONFERENCE OF THE UNITED METHODIST CHURCH SCHEDULE OF CASH RECEIPTS, DISBURSEMENTS AND TRANSFERS (CONTINUED) FOR THE CONFERENCE YEAR 2000

	BALANCE BEGINNING OF YEAR	RECEIPTS	TRANSFERS		DISBURSEMENTS	BALANCE END OF YEAR
			IN	OUT		
Andalusia Missions Fund	\$ -	\$ 10,677.19	\$ -	\$ -	\$ 10,677.19	\$ -
Dothan Missions Fund	-	24,946.65	-	-	24,946.65	-
Marianna/Panama City Missions Fund	-	33,532.45	-	-	33,532.45	-
Mobile Missions Fund	-	19,471.89	-	-	19,471.89	-
Montgomery Missions Fund	-	35,428.64	-	-	35,428.64	-
Pensacola Missions Fund	-	61,470.91	-	-	61,470.91	-
Selma Missions Fund	-	19,169.76	-	-	19,169.76	-
Troy Missions Fund	-	10,010.77	-	-	10,010.77	-
Demopolis Administration Fund	-	26,885.04	-	-	26,885.04	-
Andalusia Administration Fund	-	45,219.15	-	-	45,219.15	-
Dothan Administration Fund	-	52,710.76	-	-	52,710.76	-
Marianna/Panama City Administration Fund	-	33,732.60	-	-	33,732.60	-
Mobile Administration Fund	-	40,949.17	-	-	40,949.17	-
Montgomery Administration Fund	-	35,428.64	-	-	35,428.64	-
Pensacola Administration Fund	-	50,796.71	-	-	50,796.71	-
Selma Administration Fund	-	34,148.89	-	-	34,148.89	-
Troy Administration Fund	-	31,111.24	-	-	31,111.24	-
Demopolis Wesley Foundation Fund	-	6,497.56	-	-	6,497.56	-
Mobile District Outreach	-	32,138.72	-	-	32,138.72	-
Troy District Wesley Foundation	-	8,647.02	-	-	8,647.02	-
Mobile District Parsonage Fund	-	1,680.00	-	-	1,680.00	-
TOTAL	\$ 1,738,887.11	\$ 14,575,277.58	\$ 6,334,021.54	\$ 6,334,021.54	\$ 14,616,191.54	\$ 1,697,973.15

COUNCIL ON FINANCE AND ADMINISTRATION
ALABAMA - WEST FLORIDA CONFERENCE OF THE UNITED METHODIST CHURCH
SCHEDULE OF CASH RECEIPTS, DISBURSEMENTS AND TRANSFERS (CONTINUED)
FOR THE CONFERENCE YEAR 2000

	BALANCE BEGINNING OF YEAR	RECEIPTS	TRANSFERS		DISBURSEMENTS	BALANCE END OF YEAR
			IN	OUT		
HELD AS FOLLOWS						
Regions Bank	\$ (1,373,049.91)					\$ (1,522,468.75)
Certificates of Deposit	195,500.00					195,500.00
U.S. Treasury Bills & Notes	566,287.27					257,284.39
Federal National Mortgage Association	2,050,050.08					458,790.48
Federal Farm Credit Bank	300,099.67					300,099.67
Federal Home Loan Mortgage Corporation	-					158,767.36
Repurchase Agreement	-					1,850,000.00
	<u>\$ 1,738,887.11</u>					<u>\$ 1,697,973.15</u>

See independent auditors' report.

COUNCIL ON FINANCE AND ADMINISTRATION**ALABAMA - WEST FLORIDA CONFERENCE OF THE UNITED METHODIST CHURCH
NOTES TO SCHEDULE
CONFERENCE YEAR 2000**

1. NATURE OF ORGANIZATION

As a custodial agency of the Alabama-West Florida Conference (the Conference) of the United Methodist Church, the Council receives certain funds of the Conference primarily from member churches and related individuals in South Alabama and West Florida. The Council on Finance and Administration disburses these funds to or on behalf of and in accordance with the direction of the various boards and agencies of the Conference.

The accompanying schedule does not include all of the accounts of the various boards and agencies, each of which has its own governing body and maintains its own separate accounts.

Receipts, disbursements and transfers include transactions through January 10, 2001 which are designated for the Conference Year 2000.

2. LINE OF CREDIT

During the Conference Year 2000, the Council established a line of credit with Colonial Bank to facilitate paying health insurance claims to Blue Cross Blue Shield. During the year, \$1,387,645.67 was drawn on the line of credit and paid directly to Blue Cross Blue Shield by Colonial Bank. As of January 10, 2001, the balance due on the line of credit totaled \$563,277.73. The loan proceeds and payments for health insurance claims are included in the Health Care Insurance - Clergy line on the schedule.

COUNCIL ON FINANCE AND ADMINISTRATION
ALABAMA - WEST FLORIDA CONFERENCE
OF THE UNITED METHODIST CHURCH

CONFERENCE ADMINISTRATION ACCOUNT

CONFERENCE YEAR 2000

Member
American Institute
Of Certified Public
Accountants



Member
Alabama Society
Of Certified Public
Accountants

Wilson, Price, Barranco, Blankenship & Billingsley, P.C.
Certified Public Accountants
Montgomery, Alabama

Independent Auditors' Report

Council on Finance and Administration
Alabama - West Florida Conference of
the United Methodist Church
Andalusia, Alabama

We have audited the accompanying schedule of cash receipts, disbursements and transfers of the Council on Finance and Administration of the Alabama - West Florida Conference of the United Methodist Church - Conference Administration Account for the conference year 2000. This schedule is the responsibility of the Council's management. Our responsibility is to express an opinion on this schedule based on our audit.

We conducted our audit in accordance with auditing standards generally accepted in the United States of America. Those standards require that we plan and perform the audit to obtain reasonable assurance about whether the schedule of recorded cash receipts, disbursements and transfers is free of material misstatement. An audit includes examining, on a test basis, evidence supporting the amounts and disclosures in the schedule. An audit also includes assessing the accounting principles used and significant estimates made by management, as well as evaluating the overall schedule presentation. We believe that our audit provides a reasonable basis for our opinion.

This schedule has been prepared on the cash receipts and disbursements basis of accounting, which is a comprehensive basis of accounting other than generally accepted accounting principles. Under this method of accounting, revenues are recognized when received rather than when earned and expenses are recognized when paid rather than when incurred.

In our opinion, the schedule referred to above presents fairly, in all material respects, the cash receipts, disbursements and transfers for the conference year 2000, of the Council on Finance and Administration of the Alabama - West Florida Conference of the United Methodist Church - Conference Administration Account on the basis of accounting described above.

Wilson, Price, Barranco, Blankenship & Billingsley, P.C.

February 20, 2001

COUNCIL ON FINANCE AND ADMINISTRATION**ALABAMA - WEST FLORIDA CONFERENCE OF THE UNITED METHODIST CHURCH
SCHEDULE OF CASH RECEIPTS, DISBURSEMENTS AND TRANSFERS
FOR THE CONFERENCE YEAR 2000
CONFERENCE ADMINISTRATION ACCOUNT**

CASH BALANCE AT BEGINNING OF YEAR	\$ 38,178.08
CASH RECEIPTS AND TRANSFERS IN	
Apportionment and late receipt	187,590.85
Transfers in:	
2% charges from agencies	60,566.01
Journal receipts	11,918.75
Room fees	4,179.75
Administrative assistant salary	17,828.64
Other	17,747.39
Total cash receipts and transfers in	<u>299,831.39</u>
CASH DISBURSEMENTS AND TRANSFERS OUT	
Salary - Treasurer	67,068.00
Salary - Asst. Treasurer	35,762.08
Salary - Admin. Assistant	22,316.08
Salary - receptionist	3,090.15
Supplies	2,835.64
Annual audit	7,950.00
CFA expense	553.85
Brochure and journal	23,156.40
Cabinet expense	11,262.28
Annual conference expense:	
Room and board	28,538.27
Hon/travel	4,840.76
Conference secretary	2,269.76
Journal editor	2,223.22
Registrar	2,003.22
Committee expenses	1,317.31
Dues	460.00
Travel expenses	3,302.36
Computer	696.83
Miscellaneous	6,792.77
Employer FICA	9,573.79
Telephone	1,037.49
Employer pension	8,746.20
Postage	4,726.65
Basic protection plan	1,544.48
General/jurisdictional conference expense	<u>13,849.75</u>
Total cash disbursements and transfers out	<u>265,917.34</u>
CASH BALANCE AT END OF YEAR	\$ <u>72,092.13</u>

See independent auditors' report.

**COUNCIL ON FINANCE AND ADMINISTRATION
ALABAMA-WEST FLORIDA CONFERENCE
OF THE UNITED METHODIST CHURCH**

EPISCOPAL OFFICE ACCOUNT

CONFERENCE YEARS 2000 AND 1999

Member
American Institute
Of Certified Public
Accountants



Member
Alabama Society
Of Certified Public
Accountants

Wilson, Price, Barranco, Blankenship & Billingsley, P.C.
Certified Public Accountants
Montgomery, Alabama

Independent Auditors' Report

Council on Finance and Administration
Alabama-West Florida Conference of
the United Methodist Church
Andalusia, Alabama

We have audited the accompanying schedule of cash receipts, disbursements and transfers of the Episcopal Office Account of the Council on Finance and Administration of the Alabama-West Florida Conference of the United Methodist Church for the conference years 2000 and 1999. This schedule is the responsibility of the Council's management. Our responsibility is to express an opinion on this schedule based on our audit.

We conducted our audit in accordance with auditing standards generally accepted in the United States of America. Those standards require that we plan and perform the audit to obtain reasonable assurance about whether the schedule of recorded cash receipts, disbursements and transfers is free of material misstatement. An audit includes examining, on a test basis, evidence supporting the amounts and disclosures in the schedule. An audit also includes assessing the accounting principles used and significant estimates made by management, as well as evaluating the overall schedule presentation. We believe that our audit provides a reasonable basis for our opinion.

This schedule has been prepared on the cash receipts and disbursements basis of accounting, which is a comprehensive basis of accounting other than generally accepted accounting principles. Under this method of accounting, revenues are recognized when received rather than when earned and expenses are recognized when paid rather than when incurred.

In our opinion, the schedule referred to above presents fairly, in all material respects, the cash receipts, disbursements and transfers for the conference years 2000 and 1999, of the Episcopal Office Account of the Council on Finance and Administration of the Alabama-West Florida Conference of the United Methodist Church on the basis of accounting described above.

Wilson, Price, Barranco, Blankenship & Billingsley, P.C.

February 20, 2001

EPISCOPAL OFFICE ACCOUNT
COUNCIL ON FINANCE AND ADMINISTRATION
ALABAMA-WEST FLORIDA CONFERENCE OF THE UNITED METHODIST CHURCH
SCHEDULE OF CASH RECEIPTS, DISBURSEMENTS AND TRANSFERS
FOR THE CONFERENCE YEARS 2000 AND 1999

	2000		1999
	Episcopal Funds	Miscellaneous Funds	Total
CASH RECEIPTS			
GCFA allowance	\$ 55,000	\$ -	\$ 55,000
Miscellaneous income	-	1,064	1,064
TOTAL CASH RECEIPTS	55,000	1,064	56,064
CASH DISBURSEMENTS			
Secretary salary and benefits	28,923	-	28,923
Health insurance	2,511	-	2,511
Office rent	15,763	-	15,763
Office supplies	2,018	-	2,018
Postage	712	-	712
Secretary professional expense	3,260	-	3,260
Dues	55	-	55
Accounting	750	-	750
Entertainment	129	-	129
Printing	2,150	-	2,150
Telephone	150	-	150
Miscellaneous expense	2,883	-	2,883
Total cash disbursements	59,304	-	59,304
EXCESS (DEFICIT) OF CASH RECEIPTS OVER (UNDER) DISBURSEMENTS	(4,304)	1,064	(3,240)
CASH AT BEGINNING OF YEAR	21,479	-	21,479
CASH TRANSFERS	1,064	(1,064)	-
CASH AT END OF YEAR	\$ 18,239	\$ -	\$ 18,239

See independent auditors' report.

COUNCIL ON FINANCE AND ADMINISTRATION
ALABAMA - WEST FLORIDA CONFERENCE
OF THE UNITED METHODIST CHURCH

COUNCIL ON MINISTRIES OPERATION ACCOUNT

CONFERENCE YEAR 2000

Member
American Institute
Of Certified Public
Accountants



Member
Alabama Society
Of Certified Public
Accountants

Wilson, Price, Barranco, Blankenship & Billingsley, P.C.
Certified Public Accountants
Montgomery, Alabama

Independent Auditors' Report

Council on Finance and Administration
Alabama - West Florida Conference of
the United Methodist Church
Andalusia, Alabama

We have audited the accompanying schedule of cash receipts, disbursements and transfers of the Council on Finance and Administration of the Alabama - West Florida Conference of the United Methodist Church - Council on Ministries Operation Account for the conference year 2000. This schedule is the responsibility of the Council's management. Our responsibility is to express an opinion on this schedule based on our audit.

We conducted our audit in accordance with auditing standards generally accepted in the United States of America. Those standards require that we plan and perform the audit to obtain reasonable assurance about whether the schedule of recorded cash receipts, disbursements and transfers is free of material misstatement. An audit includes examining, on a test basis, evidence supporting the amounts and disclosures in the schedule. An audit also includes assessing the accounting principles used and significant estimates made by management, as well as evaluating the overall schedule presentation. We believe that our audit provides a reasonable basis for our opinion.

This schedule has been prepared on the cash receipts and disbursements basis of accounting, which is a comprehensive basis of accounting other than generally accepted accounting principles. Under this method of accounting, revenues are recognized when received rather than when earned and expenses are recognized when paid rather than when incurred.

In our opinion, the schedule referred to above presents fairly, in all material respects, the cash receipts, disbursements and transfers for the conference year 2000, of the Council on Finance and Administration of the Alabama - West Florida Conference of the United Methodist Church - Council on Ministries Operation Account on the basis of accounting described above.

Wilson, Price, Barranco, Blankenship & Billingsley, P.C.

February 20, 2001

COUNCIL ON FINANCE AND ADMINISTRATION
**ALABAMA - WEST FLORIDA CONFERENCE OF THE UNITED METHODIST CHURCH
 SCHEDULE OF CASH RECEIPTS, DISBURSEMENTS AND TRANSFERS
 FOR THE CONFERENCE YEAR 2000
 COUNCIL ON MINISTRIES OPERATION ACCOUNT**

CASH BALANCE AT BEGINNING OF YEAR	\$ 59,526.87
CASH RECEIPTS	7,585.62
TRANSFERS IN	
Conference Benevolences	380,813.21
Printing/copy charges	13,308.75
Telephone, postage and supplies	9,843.73
Miscellaneous receipts	3,090.15
Total transfers in	<u>407,055.84</u>
CASH DISBURSEMENTS AND TRANSFERS OUT	
Salaries:	
Staff	279,818.86
Staff support	73,367.49
Printer	2,698.07
Janitor	6,400.00
Utilities	7,686.07
Telephone	10,446.42
Supplies	13,647.41
Computer	3,745.23
Contingent needs	1,714.13
Postage	17,137.96
Payroll taxes	16,804.28
Lay Pension and disability	16,081.97
Board travel/meetings	17,190.03
Moving expense	2,000.00
Maintenance agreements	6,234.74
Auto expense	7,482.89
Equipment maintenance	3,424.73
Continuing education	2,451.71
Equipment rental	996.72
Yard care	560.00
Other	<u>6,797.83</u>
Total cash disbursements and transfers out	<u>496,686.54</u>
CASH BALANCE AT END OF YEAR	\$ (22,518.21)

See independent auditors' report.

Division X — Memoirs

The Record of Remembrance

MINISTERS

Born	Died
REV. SAMUEL CURTIS SHIRAH, SR.	
March 5, 1920	July 30, 2000
Rev. Alphie Lee Hutto	
December 10, 1920	August 16, 2000
REV. HIRAM PAUL MATHISON	
April 26, 1910	September 14, 2000
REV. JAMES HENRY OVERBECK	
February 1, 1951	September 16, 2000
REV. JOSEPH HUGH COLLINS	
March 1, 1919	September 26, 2000
REV. JAKE BUFFORD BROWN	
July 3, 1930	October 13, 2000
REV. RAY CLINTON LANE, SR.	
August 18, 1931	December 12, 2000
REV. OGDEN VANCE MASON	
August 18, 1925	December 25, 2000
REV. LETCHER CALHOUN MITCHELL	
February 22, 1926	December 28, 2000
REV. TOMMY FRANK ARLEDGE	
August 31, 1946	January 25, 2001
REV. LEE ROY SPENCER	
May 22, 1912	February 3, 2001
REV. JAMES MORRIS	
June 11, 1926	February 15, 2001
REV. LAUREL LEVERETTE DAVIS, JR.	
October 1, 1952	April 5, 2001
REV. DEWEY LEE LOLLEY	
June 15, 1928	May 14, 2001

The Record of Remembrance

SPOUSES

	Born	Died
MRS. SELMA WHITE RICHARDSON	May 5, 1903	April 30, 1999
MRS. THELMA MELROSE WOLFE	April 29, 1929	May 20, 2000
MRS. CLARA CHISOLM	August 20, 1926	June 2, 2000
MRS. ROSE MARIE GREENLAW	March 23, 1923	July 17, 2000
MRS. FANNIE LOU LISENBY	January 17, 1927	July 23, 2000
MRS. MYRTLE SLADE	August 18, 1916	November 3, 2000
MRS. THEA WALLS RHODES	June 24, 1911	December 25, 2000
MRS. SARAH FORWOOD SHEPPARD	August 1, 1933	January 28, 2001

CLERGY OBITUARIES

The Reverend Joe Curtis, former Historian for the Alabama-West Florida Conference, did the vast majority of the "leg work", writing and editing for the memorials appearing in the 2001 Journal of Proceedings. For that we are most thankful and grateful and thank him for all his years of service as Conference Historian.

The Reverend Samuel Curtis Shirah, Sr.

The Reverend Samuel Curtis Shirah, Sr., died Sunday, July 30, 2000, at his daughter's residence in Mobile. He was born March 5, 1920, the son of Rev. Angus Morgan Shirah, Sr., and the former Elizabeth Mable Crutchfield. He graduated from Rehobeth High School, just outside Dothan, and continued his education at Birmingham-Southern College. He earned a Bachelor of Science in education from Troy State and a Master of Divinity from Candler School of Theology at Emory University.

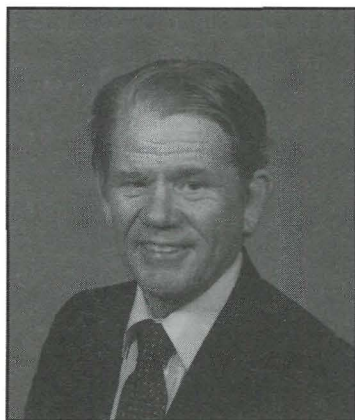

Rev. Sam Shirah married a Dothan girl, Fredna Oneita Hodges, at her parents' home on June 3, 1942. Sam and Oneita were blessed with three children and a ministry that took them to many cities and towns throughout South Alabama and the Florida panhandle during his thirty-nine years as an itinerant Methodist minister.

It wasn't all easy for Sam and his family, though, for he chose to be a vocal proponent of the Civil Rights movement. Though he was a man of small physical stature, he walked tall and served courageously throughout those difficult and dangerous times. His willingness to stick with his convictions and to boldly speak out for what he believed was right is a source of great pride for his family and for many others who were witnesses to his ministry.

The Shirahs retired to Dothan in 1981 and made the First United Methodist Church there their church home. Sam also served on the staff there as a retired associate minister for several years. Sam and Oneita had been married almost fifty-eight years when she passed away on May 16, 2000. Only weeks later, on July 30, 2000, Sam joined her in glory.

Rev. Shirah's funeral service was held Wednesday, August 2, in the sanctuary of the First United Methodist Church of Dothan, with Dr. Lawson Bryan and Rev. Wayne Helms officiating. The burial took place in Memory Hill Cemetery.

Rev. Shirah was preceded in death by a son, Samuel Curtis Shirah, Jr., who passed away in 1980. He is survived by his daughter, Dr. Sue Shirah-Sands; a son, Richard B. Shirah of Dothan; a sister, Joy Shirah Grimmitt of Chamblee, Georgia; five grandchildren: Lisa Ann Shirah-Hiers, Austin, Texas; Rebecca Sue Shirah-Zambrano, San Francisco, California; Beverly Sue Dennis Cleverdon, Walter Joseph Dennis and Robbin Renee Dennis, all of Mobile; and four great-grandchildren.

Conference Service Record of the late Reverend Samuel C. Shirah, Sr.:

LP-1942; A-1944; F-1946; D-1946; E-1948

1941-St. Luke, Ensley (N. Alabama); 1942-Pike Circuit; 1943-Shady Grove; 1944-East Brewton; 1948-Floral; 1949-Smiths-Seale; 1953-Georgiana; 1954-Clayton; 1956-Frazer Memorial, Montgomery; 1959-Chiple; 1961-DeFuniak Springs; 1964-Grand Bay; 1965-Fulton Heights, Mobile; 1968-Wetumpka; 1969-Pine Forest, Pensacola; 1971-Eight Mile; 1974-Associate, Dothan, First; 1977-Cottonwood; 1978-Wewahitchka; 1981-Retired 39 years

Written by the family

The Reverend Alphie Lee Hutto

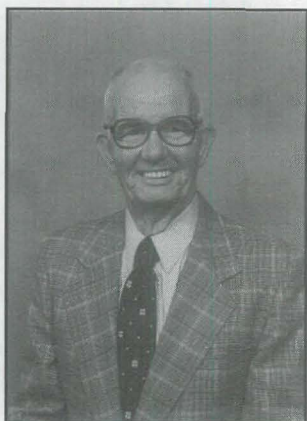

The Reverend Alphie Lee Hutto, born December 10, 1920, died Wednesday, August 16, 2000 following an extended illness. He is survived by his wife, Mrs. Lois Louise Turner Hutto, born December 12, 1922. They were married on June 15, 1945. At the time of his death they lived at 7558 Chumuckla Highway, Pace, Florida 32571, 850/994-8222.

Conference Service Record of the late Reverend A. L. Hutto:

LP-1971

1971-Elizabeth Chapel; 1975-No appointment; 1975 (Oct. 1)-Stockton; 1979-Retired

4 years

The Reverend Hiram Paul Mathison

The Reverend Hiram Paul Mathison, the son of John Wesley and Mary Jane Wilson Mathison, was born April 26, 1910 in Skipperville, Alabama and passed away September 14, 2000. He graduated from Dale County High School in 1927. He attended Birmingham Southern, Bob Jones College and the A. P. I. now know as Auburn University where he received his B. S. in 1938. He was preceded in death by his wife of 57 years, Mary Roberta Bryans Mathison, in 1992. They had met while attending Bob Jones College in Panama City, Florida and were married at the Gadsden Street Methodist Church in Pensacola, on September 30, 1934. Rev. Mathison was later to serve the Gadsden Street Church as its pastor and, following retirement, made it their church home. They had two children, Mrs. Barbara Lee Mathison Magnuson, born in 1937 and Robert Paul Mathison, born ten years later in 1947.

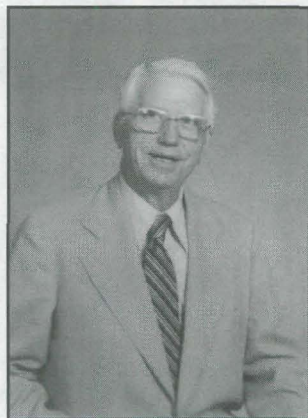

Conference Service Record of the late Reverend H. Paul Mathison:

LP-1934; A-1937; FC-1939; D-1937; E-1939

1934-Taylor Circuit; 1936-Pepperell-St. Paul, Opelika; 1941-Gonzalez; 1944-Trinity, Phenix City; 1948-Capitol Heights; 1954-Troy District; 1957-Montgomery: St. James; 1961-Andalusia: First; 1965-Pensacola: Gadsden Street; 1969-Pleasant Grove-Jail Chaplain, Pensacola; 1975-Retired; 1982 (Jan. 1)-supplying St. Paul-Midway; 1982-Retired; 1983 (March 1)-supplying Farm Hill; 1983-Retired; 1983 (Aug. 1)-Retired, supplying Elizabeth Chapel; 1989-Retired

34 years

The Reverend Bennett Wayne Dean
Acting Conference Historian 2001-2002

The Reverend James Henry Overbeck

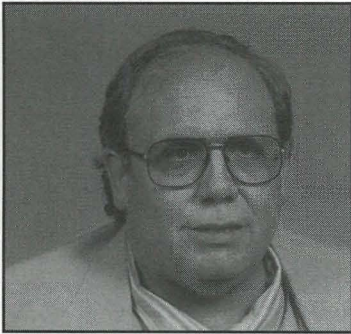

The Reverend James Henry Overbeck was born February 1, 1951, in Pensacola, Florida. After high school, he continued his education at Asbury College, earning an undergraduate degree. He then returned to Pensacola where he worked for a while as the religion reporter for the Pensacola Journal. In responding to God's call to ordained ministry, Jim returned to school, earning a Master of Divinity from Candler School of Theology.

Jim was very intelligent, well-read, and well-spoken. He was committed to ministry and was an effective preacher. Engaging, creative, and loving, Jim was always, at heart, a pastor.

Rev. Overbeck served in a variety of settings in his seventeen years of full-time pastoral work in the Alabama-West Florida Conference. In 1991, failing health caused him to go on disability. Jim moved into a Conference superannuate home in Montgomery, where he lived for the remainder of his life. He officially retired in 1997.

During his Montgomery years, Jim was involved in several United Methodist congregations and developed close ties with the congregation at Immanuel Presbyterian Church. Jim was active in the Blue Lake Emmaus Community. He completed the two-year Academy for Spiritual Formation.

On September 16, 2000, Jim died an untimely death following surgery in Birmingham. His memorial service was held at Immanuel Presbyterian Church. He will be remembered as a committed friend and a loving minister of the Gospel of Jesus Christ.

Conference Service Record of the late Reverend James H. Overbeck::

S-1974; SLP-1976; A-1978; D-1978; FC-1982; E-1982

1974-St. Paul-Midway; 1976-Rutledge; 1978-Salem Ct.; 1980-Chumuckla; 1981-Pine Level; 1985-Calvert-McIntosh; 1987-Pinckard; 1988-Sabbatical Leave; 1989-Pineapple/Farmersville; 1990-Alston-Clopton; 1991-Disability
23 years

Written by his friend, the Reverend Dr. Daniel W. Morris

The Reverend Joseph Hugh Collins

The Reverend Joseph Hugh Collins, son of John Ellison and Pearley Mae McGongle Collins, was born March 1, 1919 near Decatur in Morgan County, Alabama and died September 26, 2000. Following high school graduation, he attended Florence State Teachers College for three years and the Conference Course of Study. He is survived by his wife of fifty-eight years, Frances Elaine Collins, born April 18, 1925. The couple were married November 27, 1942 in Dalton, Georgia and had five children: Mary Nell (adopted), born 1944; Yuvone, born 1947 and died the following day; Dorothy Carol, born 1948; Patsy Ann(Adopted) , born 1949 and Nobel Russell (adopted) , born 1952. Sadly Yuvone and Dorothy Carol died the day follow-

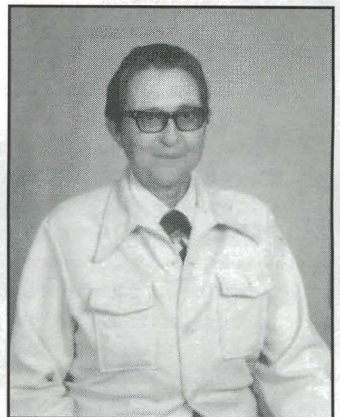

ing their births. At the time of his death, the Collins lived at 1555 Spout Springs Road, Muscle Shoals, Alabama, 256/446-5276.

Conference Service Record of the late Reverend Joseph Hugh Collins:

LP-1944; A-1949 (N. Alabama); FC-1951; E-1953

1944-Waterloo Ct.; 1946-Shady Grove Ct.; 1948-Athens Ct.; 1950-Earnest; 1952-Fairfield Highlands; 1955-Crossville; 1957-Falkville; 1959-Transfer to AWF, Vernon; 1960-Fairview; 1962-Stockton; 1967-Plantersville; 1968-Silas; 1974-Bashi; 1975-Coffeeville; 1981-Mt. Hermon; 1984-Retired

34 years

The Reverend Bennett Wayne Dean Sr.
Acting Conference Historian, 2001-2002

The Reverend Jake Bufford Brown

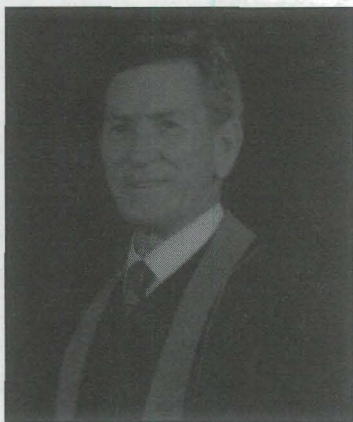

The Reverend Jake Bufford Brown, the son of John Isham and Hattie Strickland Brown, was born July 3, 1930 in Millry, Alabama. His sisters are Sally B. Jordan, Thelma B. Chavers and Marge B. Huxford. His brothers are Jim I. Brown, Theason E. Brown, the Reverend J. Lamar Brown, also a minister in the Alabama-West Florida Conference and Ted A. Brown, who predeceased him. The Reverend Emory Hill Brown was his uncle. Jake and his wife of fifty-one years, Juanita Newell Brown, were married by the Reverend Robert Howard on June 11, 1949. Juanita was born May 28, 1932. Their children are Katherine B. Merritt, Karl David Brown, Marsha B. Taylor and John I. Brown. Jacob C. Brown, William Morton Taylor and Jake C. Brown are his grandsons. Jake graduated from Millry High

School in 1949, Troy University in 1955 and Candler School of Theology at Emory University in 1960 when he was also received into Full Membership in the Alabama-West Florida Conference. During his ministry he held various district and conference officers including Conference Board of Ordained Ministry, Council on Finance and Administration, Wesley Foundation Board of Directors, Auburn University and District Committee on the Superintendency. After being diagnosed with pancreatic cancer in February 2000, Jake died in Jackson, Alabama on October 13, 2000. Dr. Steve Furr was his attending physician. At the time of his death he resided at 432 Golfview Drive, Jackson, Alabama 36545, 334/246-4987.

Jake Brown served forty-one years as an Active minister in the Alabama-West Florida Conference and four and one-half more years as a Retired Supply. Organization, planning and interpersonal relationships were among his strong points. He enjoyed being with people where they lived and where they worked.

Jake was an avid athlete. During his ministry he coached Little League baseball and Pop Warner football, was a volunteer assistant coach for junior high football, coached church youth basketball and also coached and played on church softball teams. Jake loved golf and played on a regular basis, especially during retirement. He also enjoyed fishing, hunting and just enjoying nature. He ran and jogged for many years and then made working out in the gym one of his regular activities.

During Jake's illness, his Christian faith shone like a beacon of light. He prepared his

family for his death when that time neared and died the way he lived, a true champion. His memorial service was conducted at Jackson First United Methodist Church by his brother Lamar and the Reverend Dr. Larry Davis. At his request his ashes were placed at the foot of his parents' grave at Barlow United Methodist Church cemetery in Millry. *The Reverend J. Lamar Brown*

Our daddy, Jake Brown, never stopped ministering; he always put the needs of others first. We sometimes told him he expected too much of us, but he expected even more of himself. When we had doubts, he would tell us, "You can do it," and hearing his confidence in us gave us more confidence in ourselves.

Even at the end of his life, his calling to help others far outweighed his own personal physical suffering. He continued to use his gifts to uplift, inspire, and most of all, to comfort. We knew he loved us and he knew we loved him. Daddy was a gift to us, a true gift from God for which we are most grateful. His love and strength will remain in our hearts always. He taught us how to live and he taught us how to die. What more could any father do! *Kathy Brown Merritt*

We have great memories to share about our dad, Jake Brown. Daddy knew and loved people from all walks of life. Whether he was dressed in a Sunday suit or a pair of jeans and boots, he fit right in. His presence was almost magical. With his infectious smile and kind words, he had a way of putting others at ease and making everyone feel special.

We, his family, always breathed a sigh of relief when he rounded the corner in times of crisis. His presence brought comfort, support, love and a faith in God which strengthened our own faith. After talking with him, we were able to realize that indeed, everything would be fine, no matter what happened. Ironically, Daddy told us before his diagnosis of cancer that everything would be fine, no matter how it turned out. This faith sustained him throughout his life, at his death, and today lives on in our own lives. He was a devoted husband, a loving father to his children, enjoyed a special relationship with his three grandsons who adored their Pa Pa, and was a wonderful brother, uncle and friend. He nurtured and shared his life with us and was completely committed to his faith and ministry.

One of my Daddy's favorites sermons included these words: "The very thought that there might be a 'clear day' when we 'can see forever' is a human dream, and one we may occasionally glimpse. Easter reminds us that we are headed for that day, although we're not there yet... I remember a hymn we sang in my home church, 'The Land of the Unclouded Day', which includes this verse, 'O they tell me of a home far away.. O the land of the uncloudy day.'" We take comfort in knowing that our dad is experiencing that clear, uncloudy day and can now see forever. *Marsha Brown Taylor*

It's hard to put into a few words all the things I would like to say about our dad, Jake Brown. He taught me, my brother and sisters, and his grandsons so much about people and life, even during his last days. He had a special way of making people feel comfortable and never judged or excluded anyone. I remember his saying, "Everyone is worthy in the eyes of God." That is not to say that he didn't dish out "tough love" on a regular, although well-deserved, basis. He was known around our home as the Benevolent Dictator, a title our mother gave him that always caused him to smile.

Many of our friends could not believe Jake was a minister. They would marvel at the fact that he was a "regular guy." This did not surprise me. He could, however, play a round of golf or cut a load of firewood and never utter a bad or ugly word or phrase. Talk about a higher calling!

Jake was one we all counted on to get us through those tough times in life. I know he was my "rock" for 35 years, and others have told me he was theirs.

One of the valuable lessons he taught us was that we must be able to separate the natural or physical world from the spiritual world. "Many of these tough things that happen to all people are part of the natural life - cause and effect, coincidence, accidents, errors in judg-

ment. God does not make bad things happen to people,” he would say, “but God does grieve with us, and his strength and love sustain us.” We will always remember and miss our dad, but we rejoice in the life he lived before us and with us and in the legacy he left us to cherish. *John Brown*

The life our father, Jake Brown, lived was a wonderful example to our family as well as to the congregations he served. He taught us that all people have good in them and made sure the doors of the church were open to all. He looked for ways to help others and always lent a helping hand with no fanfare. He believed we could all be loving, sharing, and better people through Christ.

We found his faith unshakable and admired that quality even more as we ourselves grew older. I say this because we were allowed to grow and make mistakes. Even though he could lay down the law, he had an uncanny ability to know when to let us experience life on our own. Knowing that he was there for us as we experienced those difficulties and trials of growing up was our silent strength and comfort. Bringing up four strong-willed, and at times irreverent, children was surely a parenting challenge; however, his will always prevailed.

Our father often said he himself was a man with many faults, and our journey of faith as Christians never ended. He did not fear his own demise, but he did feel that he had a lot to live for. He loved life and was deeply involved in it. This was never more evident than in his devotion to and enjoyment of his three grandsons - Jacob, William and Jake. They, in turn, loved nothing better than being with him. As he neared the end of his life, his concern was for all of us, and he helped pave the way so we would be able to face it. Then, when his journey was over, he left this life as he had lived it - prepared and with quiet dignity. He was, and the life he lived continues to be, an inspiration to us. *David Brown*

We are all going to miss our special friend and minister, the Reverend Jake Brown. Jake was a good Christian man and a good-hearted, compassionate person, a leader in the church and a leader in the community. He cared about his church family and he was deeply devoted to his own family.

Jake was also a fun person. We loved golf and hunting together - if you could call it that. Mostly we enjoyed laughing and talking, sharing life's experiences and looking at deer. We might not have brought any game home, but we made lasting memories of good times together.

We will remember Jake and the person he was, always there with assuring words of kindness and support, and touching the lives of each and every one of us in his special Christian way. These words come from my heart: To my good friend, “I love you Jake Brown, and thank God for your life.” *Wayne Brunson*

When I think of Jake Brown, I think of someone with a special combination of gifts. He loved doing and being around the things that men do. Whether at the golf course, Legion Field on Friday night, or at the hunting camp, Jake was the one everybody wanted to be around. On the other hand, he was the most caring, compassionate person I have ever known. He had many strengths as a person and as a minister, but his greatest strength was the knowledge all of us had that Jake genuinely and deeply cared about each of us. That compassionate and caring demeanor, however, never got in the way when the time came to answer his call and be serious about this church and his ministry. We all knew what he expected of us.

When Jake had been here only a year or two, an individual had been in a fairly controversial situation in her personal life, and frankly, was being ostracized and judged in her own church. When she began attending out church, there was some comments and some heads turned. At a pastor-staff meeting, Jake was questioned about this. He responded calmly and typically, “If she is not welcome here, if we do not affirm and love her, where in the world can she go?” This was his way of saying, “Hate the sin, but love the sinner.” After all, that's all of us. There were no more questions.

All of us, at some point, have said, “I wish I could make a difference.” Jake's life tells

us that we can - one person at a time and one day at a time. He spoke a kind word, he made each and every one feel important, his quiet elegance was a source of comfort and strength for all of us.

We are all better, much better, because we knew him. *Gaines McCorquodale*

Conference Service Record of the late Reverend Jake Bufford Brown:

PL-1952; A-1955; FC-1960; E-1960

1952-Greenwood; 1953-LaPine; 1956-Montgomery: St. James, Associate; 1957-Loachapoka; 1960-Auburn: Grace; 1966-Graceville; 1973 (July 31)-Wetumpka; 1976-Chickasaw; 1981-Jackson: First; 1993-Retired; 1/95-Retired, Supplying Millry; 2000-Retired

41 years

Written by beloved family and friends

The Reverend Ray Clinton Lane, Sr

The Reverend Ray Clinton Lane, Sr., 69, went to be with the Lord December 12, 2000, from the Druid City Hospital Regional Medical Center in Tuscaloosa, Alabama. A service of celebration was held on December 14, 2000 at St. Mark United Methodist Church in Northport, Alabama, with Dr. Steve Screws and Rev. Douglas Wells, both of the North Alabama Conference, officiating. Burial was in the Sunset Cemetery in Northport.

Rev. Lane was born August 18, 1931, in Escambia County, Alabama, to Clifford and Bessie Mae Beasley Lane. As a child he attended and became a member of the Coley Chapel Methodist Church of the Uriah Charge. During his teen years he felt the call of Christ on his life. However, it was not until after a tour of military duty during the Korean conflict and his honorable discharge from the U.S. Army that he answered that call. In his own words, "It was on Thanksgiving night in 1952 at the St. Mark Methodist Church in Pensacola, Florida, that I knelt at the altar and answered the call to preach. I knew that after six years of hearing this call, I could no longer refuse. It was the greatest night of my life."

In the Spring of 1953, Ray began his preparation for this call by attending Asbury College in Wilmore, Kentucky, and later, Troy State College. He participated in the Course of Study program at Emory.

He began his ministry in the summer of 1954 when he was appointed to the newly formed Tabernacle-Wesley Chapel Charge, a portion of the former New Brockton Charge. He continued serving churches throughout south Alabama until his retirement in June 1993.

Ray suffered from bladder cancer from 1993 but was declared well in October 2000. He had other health problems, but he declared with Job, "Though He slay me, yet I will trust in him." On December 11, he had gall bladder surgery and did well. Three hours after he returned to his hospital room, his heart began racing and continued until he went to be with the Lord. He died of cardiac arrest.

Reverend Lane is survived by his wife of forty-six years, Tina Sue Ward Lane; one son, Reverend Ray C. Lane, Jr. (5/4/56) presently serving the Bayou La Batre UMC; daughter Phyllis L. Tate (4/7/60) and son-in-law Reverend Russell M. Tate, presently serving the

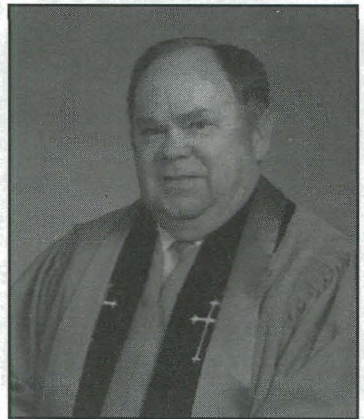

Gordo UMC in the North Alabama Conference; and daughter Gloria L. McGahey and son-in-law Major Quentin McGahey of Savannah, Georgia; nine grandchildren, three sisters, and four brothers.

We as a family miss him dearly, but we know that he is having a great time singing in the heavenly choir, at last on key and in perfect time.

Conference Service Record of the late Reverend Ray C. Lane, Sr.:

PL-1954; A-1961; FC-1963; D-1959; E-1961

1954-Tabernacle-Wesley Chapel; 1957-Troy; 1958-Echo; 1959-Verbena; 1960-White Oak-Rocky Mount; 1963-Thomaston, 1966-Stapleton; 1967-Stapleton-St. Paul; 1969-Bay Minette: St. Paul; 1971-Dothan: Cloverdale; 1974-Geneva: Westside; 1976-Citronelle; 1979-Millbrook; 1980-Cain's Chapel; 1982-Moundville; 1991-Camden; 1993-Retired

39 years

Written by his family

The Reverend Ogden Vance Mason



The Reverend Ogden Vance Mason, the son of William Caswell and Anne Elizabeth Edmondson Mason, went home to be with His Lord on Christmas Day, December 25, 2000. He was born August 18, 1925 in Fairhope, Alabama. He attended and graduated from Fairhope High School, and received his A. B. Degree from Centenary College in Louisiana in 1948. He achieved a B. D. from the Vanderbilt School of Religion in 1952. and was admitted to full membership in the Alabama-West Florida Conference that year and Ordained an Elder on May 28, 1953 by Bishop Clare Purcell. He married Marion Elizabeth Creamer, born September 20, 1930, on August 28, 1949 and the couple had five children: Ogden Vance Jr.,

1951; Melissa, 1952; Larkin Andrew, 1954; Martha, 1958 and Marianne, 1962.

Conference Service Record of the late Reverend Ogden Vance Mason:

A-1951 (Tennessee); FC-1953 (Alabama); D-1951 (Tennessee); E-1952 (Alabama)

1951-Bethesda Ct. (Tenn.); 1952 (June 1)-T to AWF, Grand Bay; 1956-Headland; 1959-Pensacola: Myrtle Grove; 1963-Mobile: Spring Hill Ave.; 1968-Prattville; 1971-(Sept. 1)-Foley; 1972-Sabbatical Leave; 1973-Retired

20 _ years

The Reverend Bennett Wayne Dean Sr.
Acting Conference Historian, 2001-2002

The Reverend Letcher Calhoun Mitchell Jr

The Reverend Letcher Calhoun Mitchell Jr. was born February 22, 1926, in Selma, Alabama. He graduated from Parrish High School in Selma in 1944. He received his Bachelor of Arts degree from Huntingdon College in 1955 and received his Master of Divinity from Candler School of Theology at Emory University in 1957.

The Reverend Mr. Mitchell served the United Methodist Church as a Traveling Elder for 33 years before his retirement in June 1985. He served the church with distinction and dedication until his retirement; then he served several churches as unofficial associate in Mobile and Chickasaw,

Alabama until his health left him unable to continue. He was a gentle man of God in every sense of the word.

The Reverend Mr. Mitchell served his country as a soldier during World War II. He saw his twin brother, Harry, killed by small arms fire during The Battle of The Bulge. From that day on he seemed to feel that he had to fill a place in the world for his brother and himself. Through many obstacles, unbidden troubles, and disappointments, he never surrendered his dedication to the Gospel of the Lord, Jesus Christ. Only God knows the extent of sacrifice through which this man went to become and remain a minister of the Gospel.

On December 28, 2000, after an extended illness, the Reverend Mr. Mitchell left on the "Long Journey." Funeral services were held at First United Methodist Church on December 31st. Officiating clergy were the Reverend J. Walker Epps, the Reverend Talmadge Butler and the Reverend Louie Reynolds. He is survived by his wife, Betty J. Mitchell; two sons, Letcher C. (Karie) Mitchell III, Birmingham; Alan (Jean) Mitchell, Fayetteville, Arkansas; one daughter, Anne Carpenter, Mobile; five grandsons, Jay Mitchell, Ryan Mitchell, Daniel Mitchell, Kyle Carpenter, and Blake Carpenter, and one granddaughter, Laura Mitchell.

At the time of his death he resided in Enterprise, Alabama. (P.O. Box 311522, 36331-1522), 334/347-1465.

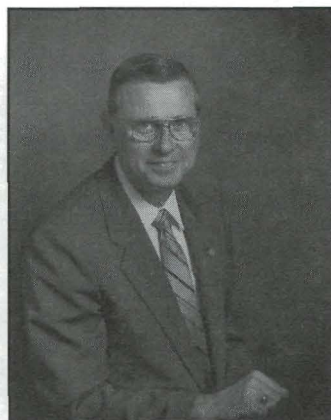

Service Record of the Rev. Letcher Calhoun Mitchell Jr.

LP-1952; A-1955; FC-1958; D-1956; E-1958

1952-Sandy Ridge; 1954-Forest Home; 1955-Student, Emory (Lafayette C., N. Ga.); 1957-Cain's Chapel; 1960-Alco, Brewton; 1963-East Tallassee; 1965-Fort Deposit; 1969-Louisville-Clio; 1971- Samson; 1972-Daleville; 1973-Repton; Nov. 1, 1974-Uniontown; 1976-Alabama Ave.; 1979- Robinson Springs; 1981-Trinity; 1982-Pine Hill; 1984-Sunflower-Sims Chapel; 1985-Retired
33 yrs.

written by The Reverend Dr. Thomas Lane Butts Jr.

The Reverend Tommy Frank Arledge

The Reverend Tommy Frank Arledge was born August 31, 1946, in Dothan, Alabama. He was the son of Rev. Benjamin Franklin and Josie Clearman Arledge of Dothan.

Tommy graduated from Carroll High School in Ozark, Alabama in 1966. He attended Enterprise State Junior College in Enterprise, Alabama and Lurleen B. Wallace Junior College in Andalusia, Alabama. In 1988 he graduated from Huntingdon College with a B.A. degree in Religion. In 1989 he completed the Advanced Course of Study at Emory University in Atlanta, Georgia. Rev. Arledge became a member in Full Connection in 1993.

Tommy Frank Arledge and Linda Sue Enfinger were joined in marriage on October 18, 1969, at the Curtis Memorial UMC in Dothan. Rev. B.F. Arledge

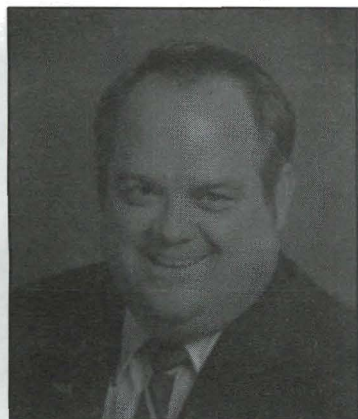

performed the marriage ceremony. God blessed them with two daughters: Maria Louise Arledge was born on April 19, 1971 and Amanda Michelle Arledge was born on November 25, 1974.

Tommy enjoyed watching football and baseball games. One of the things that brought him the greatest pleasure was the fellowship he enjoyed with members of his congregations. From his first appointment in 1981, he felt very privileged to serve each church to which he was assigned. In June 2000, Tommy was assigned to the Pleasant Hill UMC in Ozark, where he served until his death. If you asked him what he enjoyed most, he would quickly tell you that he truly felt blessed that God had called him to be a pastor.

On January 25, 2001, Tommy's battle with cancer ended and he went home to be with the Lord. His funeral service was held on January 28, 2001, at Patterson-Sorrells Funeral Home in Enterprise. His burial was at the Pleasant Hill UMC Cemetery in Ozark. Reverends Jerry Dooling, Johnny Belcher, Randy Woodham, Wilson Kendrick, and Bishop Larry Goodpaster took part in the service.

Tommy's survivors include the following: Linda, his wife of thirty-one years; two daughters, Maria and Michelle; his parents, Rev. & Mrs. B.F. Arledge, one sister and her husband, Mr. & Mrs. Mickey Pybus of Ft. Walton Beach, Florida; two nieces, five nephews, and three great-nephews. He is also survived by his mother-in-law, Mrs. Marie Enfinger, and one sister-in-law and two brothers-in-law, Mr. & Mrs. Kenneth Enfinger and Mr. Wayne Enfinger, all of Dothan.

Conference Service Record of the late Reverend Tommy Frank Arledge:

LP-1981; AM-1986; D-1986; PM-1991; E-1993; FM-1993

1981-Opp: Memorial-Macedonia; 1984-McKenzie; 1988-Pondtown; 1995-Enterprise: Pleasant Ridge/Sardis; 2000-Ozark: Pleasant Hill

20 years

Written by his wife Linda

The Reverend Lee Roy Spencer

The Reverend Lee Roy Spencer, 88, of Chapel Hill, North Carolina died Saturday, February 3, 2001. Born May 22, 1912 in High Point, North Carolina, he was a son of Lee Roy Lorenzo Rayner and Sirona Trotter Spencer. Lee married the former Dolores Smoak on October 5, 1930. The Spencers added three children to their family: David Milton, born 7-25-34; John Grady, born 11-17-40; and Ann, born 1-2-50.

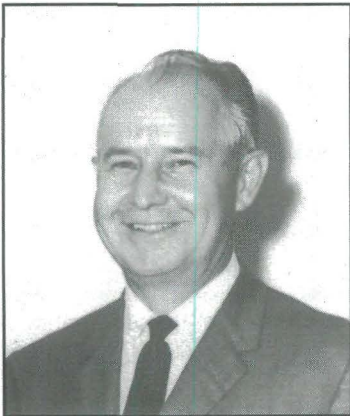

Rev. Spencer was a cum laude graduate of High Point College and a graduate of Union Theological Seminary and Duke Divinity School. He was a Methodist minister for 44 years, having served 29 years in the Western North Carolina Conference and 15 years in the Alabama-West Florida Conference. Rev. Spencer was a Lieutenant Colonel (ret.) in the U.S. Army and served as Chaplain of the 491st

Bombardment Group of the Army Air Corps during World War II. He also served as chaplain to the American Embassy in Ankara, Turkey, in 1945. During his life, he made mission tours to the Holy Land, the Middle East, Europe and Cuba. Rev. Spencer was a Scottish Rite Mason and Shriner.

The Spencers came to the Alabama-West Florida Conference in 1965 and enjoyed very fruitful ministries in Andalusia, Geneva, and Marianna. When he retired in 1980, he and

Dolores made their home in Marianna, but retired to their home state a few years later.

Rev. Spencer is survived by his wife, Dolores Smoak Spencer, whom he married on October 5, 1930; his children, David M. Spencer of Chapel Hill, John G. Spencer of Wilkesboro, and Ann S. Holmes of Birmingham, Alabama; seven grandchildren; and three great grandchildren.

Conference Service Record of the late Reverend Lee Roy Spencer:

A-1940 (WNC); FC-1942; D-1942; E-1943 (WNC); T-Ala.-W.Fla-1965
1939-Salem, Salisbury, Park St., Belmont; 1943 (Aug. 17)-Chaplain, U.S. Army; 1947 (July 1)-Highlands; 1947-Cherryville, First; 1952-Calvary, Charlotte; 1956-Central, Monroe; 1960-Hawthorne Lane, Charlotte; 1962 (Dec. 1)-North Wilkesboro, First; 1965 (June 1)-Andalusia, First; 1970-Geneva, First; 1974-Marianna, First; 1980-Retired
39 years

Written on behalf of the family by Mrs. Nancy Spencer

The Reverend James (NMN) Morris

The Reverend James (NMN) Morris was born on June 11, 1926 in Freeport (Walton County), Florida and passed away on February 15, 2001. He graduated from Vernon High School in 1946, Chipola Junior College in Marianna, Florida with an A.S. Degree in 1962 and attended the Course of Study completing the Graduate Course in 1965. He was admitted to Full Membership in the Conference June 1, 1965 and Ordained an Elder by Bishop Bochman G. Hodge in 1968. He and Mary Juanita Abreu, his wife of twenty-eight years, were retired and living in Lynn Haven, Florida at the time of his death. They were married on June 11, 1972. Mary was born December 19, 1925 and continues to live at 1310 Delaware Avenue, Lynn Haven, FL 32444, 850-265-9563. He had previously been married on November 27, 1949 to Virginia McDaniel and to Bonnie Inease Riley on January 29, 1966. He and Virginia had one child, Anola Virginia, born 1952. His step-children from Bonnie's previous marriage were Bonnie Sharron Griffin, born 1955 and Carla Diane Griffin, born 1959. Mary's children from a previous marriage, Sandra, born 1946; Sue A., born 1947 and Aaron L., born 1954, became his as well.

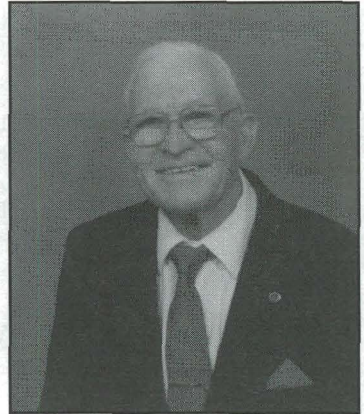

Conference Service Record of the late Reverend James Morris:

LP-1952; A-1962; FC-1965; D-1966; E-1968
1952-Black; 1955-West End Ct., DeFuniak Springs; 1957-West End-DeFuniak Springs; 1958-Sneads; 1960-Cottdale; 1962-Vernon; 1966-Malone; 1967-Trinity (Choctaw); 1968-New Bethel-Friendship; 1970-Honeyville; 1976-Mexico Beach-Highland View; 1977-Pensacola: St. Mark; 1979-Bascom; 1980-Wausau; 1985-Westview-Otter Creek; 1986 (Sept. 1)-Ponce de Leon; 1987-Cedar Grove-Whitaker; 1989-Compass Lake Charge; 1991-Retired; 1992-Supplying Green Hills-Rock Hill; 1993-No Appointment
35 years

The Reverend Bennett Wayne Dean Sr.
Acting Conference Historian, 2001-2002

The Reverend Laurel Leverette Davis, Jr.

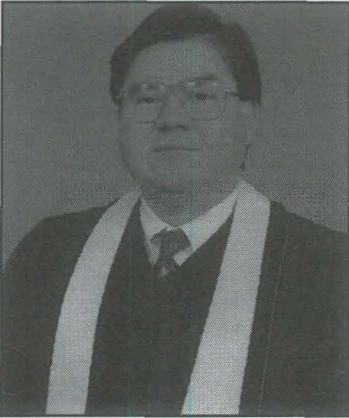

The Reverend Laurel Leverette Davis, Jr., was born in Montgomery, Alabama on October 1, 1952, to Laurel Leverette Davis, Sr., and Eloise Manning Davis. He was the oldest of two children.

Upon graduation from Robert E. Lee High School in Montgomery, he then received a Bachelor of Arts degree from Huntingdon College. Larry continued his ministerial studies at the Candler School of Theology at Emory University in Atlanta, Georgia. He was awarded the Master of Divinity and Doctor of Ministry degrees in 1977 and 1986, respectively.

He served God through his faithful service to the churches of the Alabama-West Florida Conference for almost twenty-eight years.

While attending Huntingdon College he met Leslie Burson from Selma, Alabama. They were united in marriage in the Church Street United Methodist Church, Selma, Alabama, on September 6, 1975, by the Reverend R. Neil McDavid. Larry and Leslie are blessed with two sons, Lane Edward and Lyle Andrew.

During his ministry, Larry served as a registrar for the Conference Board of Ordained Ministry, a member of the Board of Pensions and Health Benefits, treasurer of Pastoral Care, Counseling and Training, Chairman of the Demopolis District Committee on Ministry, a member of the Huntingdon College Pastoral Advisory Board, on the Advisory Board of Lake Junaluska Assembly Grounds for the past five years, Associate Dean of the Southeastern Jurisdiction Ministers Week, and was preparing to serve as Dean of Ministers Week for 2002.

Larry was an avid reader and loved all sports. Due to his severe diabetic condition as an adolescent he was prevented from playing sports. However, he still contributed to the Generals of Robert E. Lee High School as team manager and statistician.

In 1993, Larry received a kidney transplant. On April 5, 2001, he experienced a massive heart attack. His service of celebration was held on Friday, April 6, 2001, from the First United Methodist Church in Jackson, Alabama. Burial was in Greenwood Cemetery in Montgomery. Those officiating in these services were Rev. Charles R. Walker, Rev. Paul D. Wolfe, Rev. George M. Sedberry, Rev. Dr. George W. Gilbert, Jr., and Bishop Larry M. Goodpaster.

Larry is survived by his wife, Leslie Burson Davis, two sons, Lane and Lyle Davis, and his mother, Eloise Manning Davis. He was preceded in death by his father, Laurel L. Davis, Sr., and his brother, William Andrew Davis.

Larry was a scholar in academic achievement. He had magnificent insights into the Holy Scriptures and how they could be applied to everyday living. Larry touched people's lives wherever he went by simply living the love of God that he preached.

Conference Service Record of the late Reverend Larry Davis:

SLP-1973; A-1976; D-1976; FC-1978; E-1978

1973-Associate, Capitol Heights; 1975 (Oct. 1)-Bethel; 1978-Newton; 1979-Associate, Dothan First; 1982 (Feb. 1)-Pensacola: Summit Park; 1983-Associate, Montgomery First; 1986-Tallassee: First; 1995-Dothan: Cloverdale; 2000-Jackson: First

28 years

Written by his good friend, the Reverend George M. Sedberry

The Reverend Dewey Lee Lolley



The Reverend Dewey Lee Lolley of Enterprise, Alabama died at Flowers Hospital in Dothan, Alabama on Monday, May 14, 2001. He was a native of Enterprise having been born there June 15, 1928. He taught school at Enterprise High School four years and at Emmanuel Bible College in Nashville, Tennessee for one year. He also worked as a carpenter and brick layer. Rev. Lolley served as a United Methodist Minister for 19 and one half years, serving churches in both Alabama and Florida. On October 11, 1951 Dewey Lee Lolley married the former Annie Laura Newsom in Echo, Alabama. They were married by the Reverend C.O. York, a United Methodist Minister. They had two daughters: Carol Lolley Spivey and Sharon Lolley Hines and four Sons: Mike Lolley, Larry Lolley, Mark Lolley and

Chris Lolley. Rev. Lolley's funeral service was held May 16 at Searcys Funeral Home in Enterprise, Alabama. Burial followed at Meadowlawn Cemetery. The Reverend Scott Cox officiated. Rev. Lolley was preceded in death by his parents Andrew B. Lolley and Flora B. Miller Lolley and one brother, Ray Lolley. Surviving are his wife, Laura Newsom Lolley of Enterprise; two daughters and a son-in-Law, Carol and Bruce Spivey of Hartford, Alabama; Sharon Hines of New Brockton, Alabama; four Sons and daughters-in-Law: Mike and Theresa Lolley of Seoul, Korea; Larry and Dale Lolley of Enterprise, Alabama; Mark and Melissa Lolley of Mathews, Alabama; Chris and Stephanie Lolley of Dothan, Alabama; brother and sister-in-law, Billy and Gertrude Lolley of Enterprise, Alabama and twelve grandchildren.

Written by his wife Laura

Conference Service Record of the late Reverend Dewey Lee Lolley:

LP-1959

1959-Sardis-Pleasant Ridge; 1960-Enterprise: St. Paul; 1962-Ariton; 1964-No Appointment; 1977-Poplar Head; 1979-Shady Grove; 1983-No Appointment; 1983 (Sept. 1)-Salem; 1985-Lime Springs; 1986-No Appointment; 1988-Portland; 1990-Melvin; 1992-Pepperell/St. Paul; 1993-Retired

19 years

SPOUSE OBITUARIES

The Reverend Joe Curtis, former Historian for the Alabama-West Florida Conference, did the vast majority of the "leg work", writing and editing for the memorials appearing in the 2001 Journal of Proceedings. For that we are most thankful and grateful and thank him for all his years of service as Conference Historian.

Mrs. Selma Theodocia White Richardson

Mrs. Selma Theodocia White Richardson of Atlanta, Georgia, died at her home on Friday, April 30, 1999. She was born the oldest of three children to Frank D. White and Roxie Jones White on May 5, 1903, in Jacksonville, Florida. It was there that she received her early education. She later attended Cheyney State Teachers College in Philadelphia, Pennsylvania, and Tuskegee Institute in Tuskegee, Alabama. She received her Master of Arts Degree in Early Childhood Development from Columbia University in New York City in 1944.

Miss White married a fellow Jacksonville native, Harry V. Richardson, on June 22, 1927. An outstanding scholar, he earned degrees from Western Reserve University, Harvard University, and Drew University. The Richardsons moved from Tuskegee, Alabama to Atlanta in 1948, when he became the President of Gammon Theological Seminary. In 1959, Dr. Richardson became the founder and first President of the Interdenominational Theological Center, a position he held until his retirement in 1975. He died of heart failure on December 13, 1990.

As a professional educator, Mrs. Richardson taught in the public schools of Newport News, Virginia. She also served as the principal of Oglethorpe Elementary School in Atlanta and the director of Spelman College's Child Development Center.

During the 1940s and 1950s, Mrs. Richardson and her late husband began introducing young boys and girls to the ocean and beach environment by taking them to their cottage at American Beach on Amelia Island - an historic beach owned by African Americans near Jacksonville, Florida. More recently, this cottage has been donated for use by Clark Atlanta University to promote and encourage the study of Oceanography and Marine Sciences by African American students.

In the early days of the Civil Rights Movement and when there was a call for integration and change, Mrs. Selma Richardson and a group of other women, both black and white, traveled throughout Georgia to demonstrate that integration could occur peacefully. They traveled in pairs, one black and one white, to restaurants, the state capitol, and to the state legislature to promote the causes in which they strongly believed. "In those days," said Selma, "people looked at us funny and wondered why we were traveling together." Her response was: "Don't look at me as a black woman; I am a woman, and that is all that matters." Reflecting on that period of her very active life, Mrs. Richardson said, "...we learned to love each other and that is the most important force in the

world." She would readily challenge everyone to fill their hearts with love so that there would be no room for hatred. "When we love each other," she said, "our lives become like beautiful gardens."

Mrs. Richardson, affectionately known as 'Selma,' belonged to many organizations,

Photo
Not
Available

having held several leadership positions in most of them. She was the first black president of Church Women United of Georgia, former chairperson of the Phyllis Wheatley Branch of the YWCA and the Florence Crittenden Home for Unwed Mothers. She also served in many capacities on the boards of several organizations, including the AARP, Wesley Community Centers, Villa International and the Emory School of Nursing. Mrs. Richardson was a member of the Henry M. White United Methodist Church, Alpha Kappa Alpha Sorority, the Atlanta Housing Coalition and served as a delegate to the White House Conference on Aging.

In deserved recognition of her exceptional and outstanding leadership and services, Mrs. Richardson has received numerous awards and honors. Included among these are: Wesley Woods Foundation's Heroes, Saints and Legends Award, Church Women of the Year Award, the Lamp Lighter Award presented by the Committee on Status and Role of Women, Christian Council of Metropolitan Atlanta, and Women of ITC.

Mrs. Richardson's survivors at the time of her death include her brother and sister-in-law, Mr. Milton J. and Barbara White of Atlanta; two nephews, Col. Milton J. White, II, USAF, Ret. (and his wife, Ann) of Nashville, Tennessee; Wendell F. White (and his wife, Carolyn) of Atlanta; a 108-year old aunt, Estelle Eaton, of Greensboro, North Carolina; many grandnieces and nephews; a sister-in-law, Betsy Bazier, of Atlanta; a cousin, Harriett Witsell Bowens (and her husband, Eugene) of Atlanta and a host of other cousins, god-children, and many beloved and cherished friends.

An angel has gone on before us. Glory to God in the highest.

Conference Service Record of the late Rev. Harry VanBuren Richardson:

FC-1949 (Central Alabama Conference); E-1949

1949-President, Gammon Seminary; 1959-President, Interdenominational Theology Center (Seminary); 1975-Retired

26 years

Written by her nephew, Col. Milton J. White II

Mrs. Thelma Melrose Williamson Wolfe

Mrs. Thelma Melrose Williamson Wolfe, wife of the retired Reverend Asbury F. Wolfe Jr., died unexpectedly on May 20, 2000. Mellie, as she was fondly called by friends and family, was a native of Lexington County, South Carolina. She married Asbury Francis Wolfe Jr. on March 18, 1948. Asbury served in the United States Army from 1948 until 1972. Melrose followed Asbury to duty posts across America and she spent twelve years living in Europe. Repeated assignments to Fort Rucker connected the Wolfe family to the United Methodist Church of the Alabama-West Florida Conference.

Her Christian conversion occurred when she was a young adult. Her home was Christ-centered and she offered Christian and southern hospitality to everyone God brought into her life and home. Countless young military men and women found welcome weekly in her home through the years. On holidays a steady stream of homesick soldiers enjoyed a home cooked meal and a motherly welcome at her table. She worked with her husband Asbury in both the German and American Youth for Christ Ministries. Missionaries from Africa and Europe found lodging and welcome in her home as they returned from or embarked to the mission field. Her famous southern fried chicken was often

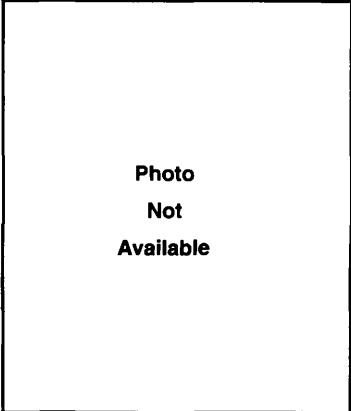

their first taste of American food. The children of missionaries often visited in her home while they sat for their college entrance exams for American universities on the campus of the University of Heidelberg. She never seemed to tire of offering Christian hospitality wherever her life journey took her. Her transition to her role as the spouse of a pastor for the last twenty years of active service was a natural step.

The central focus of Melrose's life were her five children. Wherever the family traveled, wherever they lodged, whether in a basement apartment, a Methodist parsonage, military housing, a home in rural Alabama, or in a European city, she made a secure loving home for them. Her greatest gift to them in addition to life itself was the lessons she taught of the value of responsibility, hard work, an education and the importance of a personal relationship with God. She taught her children that a vital Christian faith should make a difference in their lives and in their world every day.

When Melrose and Asbury retired they continued their tent-making ministry by founding and sponsoring Christian Missions for Honduras. Her home became a collection and shipping center for medical, dental, mechanical and school supplies, clothing, and hospital linens. Four water wells and systems in Comayagua and one in Tugucigalpa were drilled, constructed and dedicated in her memory.

Graveside services were held in the cemetery near the Poole's Mill crossroads in South Carolina on the grounds of the Ebenezer United Methodist Church where Bishop Francis Asbury held Charge Conference.

We give God thanks for entrusting life to Thelma Melrose Wolfe. She was a good steward of every gift and blessing. Her children rise up and call her blessed! Glory and honor and praise belong to the God who gave her life.

The Wolfes have lived in South Carolina at 6447 Edmund Highway, Lexington, South Carolina 29073-8234; 803/755-0987 since his retirement. Mrs. Wolfe is also the mother of the Reverend Paul Wolfe, who at the time of his mother's death was pastor of the Trinity UMC in Ft. Walton Beach, Florida. Paul became District Superintendent for the Greenville District at the 2001 Annual Conference.

Conference Service Record of the Reverend Asbury F. Wolfe Jr.:

LP-1967; D-1971; A-1975; FC-1978; E-1978

1967-Black; 1970-Old Tabernacle; 1972-Enterprise: St. Paul; 1977-Union Springs; 1992-

Retired

25 years

submitted by her son, the Reverend Paul Wolfe and the family

Mrs. Clotilda (Clara) Victoria Bator Chisolm

Mrs. Clotilda (Clara) Victoria Bator Chisolm, widow of the late Reverend William N. Chisolm, was born August 20, 1926 and died on June 2, 2000 at the age of 73. She married the late Reverend Chisolm August 21, 1950. When he entered the ministry in 1969, it was to be a most unusual ministry, for he, along with wife Clara, served only one church, Baars Street in Pensacola. He died in 1994 while serving in his 26th year. Mrs. Chisolm is survived by a daughter, Mrs. Julie Anne Gessner, born 1949, of Opp, Alabama.

**Photo
Not
Available**

Conference Service Record of the late Reverend William N. Chisholm:

PTLP-1969

1969-Pensacola: Baars Street

25 years

The Reverend Bennett Wayne Dean Sr.
Acting Conference Historian, 2001-2002

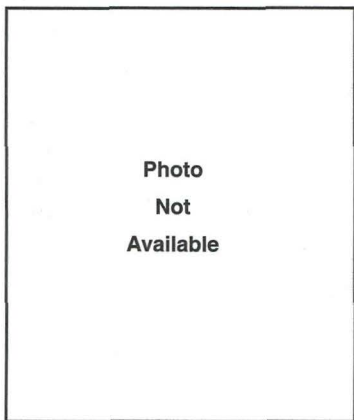
Mrs. Rose Marie Greenlaw

Mrs. Rose Marie Greenlaw, widow of the late Reverend Leroy Winchester Greenlaw, was born March 23, 1923 and died July 17, 2000. The couple had two daughters, Marie Ann and Ann Marie. Her most recent address: 10625 Gulf Beach Hwy., Pensacola, FL 32507 850/492-1355

Conference Service Record of the late Reverend Leroy W. Greenlaw:

FTLP-1980; D-1984; AM-1984

1980-Pensacola: Gadsden Street, Associate; 1983-Law Enforcement Ministries, Escambia County, Florida; 1990-Retired

10 years

Mrs. Fannie Lou Sasser Lisenby

Mrs. Fannie Lou Sasser Lisenby, 73, widow of the late Reverend Noah Lisenby Jr., died Sunday, July 23, 2000 at East Alabama Medical Center after a brief illness. She was born on January 17, 1927 in Geneva County, Alabama, the daughter of Samuel B. and Annie Laura Bryan Sasser. She is preceded in death by her husband, Rev. Noah Lisenby, and by her parents, three sisters, and two brothers. Mrs. Lisenby was retired from Trinity United Methodist Church where she served as financial secretary for eleven years after moving to Opelika in 1988. She continued to be an active member of Trinity, and of the EAMC Auxiliary.

She is survived by two sons, Michael James (wife Tamar) Lisenby of Opelika and Philip Noah (wife Tanya) Lisenby of Northport and six granddaughters - Lara, Julie, Jennifer and Melanie Lisenby of Opelika, and Kayla and Molly Lisenby of Northport.

Funeral services for Mrs. Lisenby were held at Trinity United Methodist Church in Opelika on Tuesday, July 25, 2000 at 11:00 a.m. Burial followed at Greenwood Cemetery in Montgomery at 2:30 p.m. The Rev. Earl Ballard and the Rev. Walter Albritton officiated at the service. The family had requested contributions be made to the Trinity United Methodist Church missionary fund.



Conference Service Record of the late Reverend Noah Lisenby Jr.

LP-1949; Admitted-1954

1950-Opelika: St. Paul's; 1957-Montgomery: Burge Memorial; 1960-Robertsdale; 1966-Montgomery: Frazer Memorial

16 years

Submitted by her son Philip

Mrs. Myrtle Lee Ricketts Slade

Photo
Not
Available

Mrs. Myrtle Lee Ricketts Slade, widow of the late Reverend Herbert Neville Slade, was born August 18, 1916 in Polar, Texas and passed away November 3, 2000 at age 84 in Thomasville, Alabama. She was the daughter of Otis Gray and Sadie May Heath Ricketts. Funeral services were held from the Thomasville United Methodist Church on November 6th with the Reverend Benny Harrison officiating. Internment was in Evergreen Memorial Gardens in Thomasville, Alabama. The Slades had three children: Shirley Jeanette (Mrs. Richard Joseph Ingram), Carol Elaine (Mrs. Horrie Levie Harrison Jr.) and Judith Maxine (Mrs. Jerry Franklin Robinson), all of Thomasville.

Conference Service Record of the late Reverend Herbert Neville Slade:

LP-1960

1960-Evans Chapel; 1961- Bashi; 1964- Suggsville; 1972-Allen

13 years

The Reverend Bennett Wayne Dean Sr.
Acting Conference Historian, 2001-2002

Thea Olean Rhodes

Thea Olean Rhodes entered into Life Eternal on December 25, 2000. She was born June 24, 1911 in the Union Community, near Dadeville, Alabama, daughter of Thomas A. Walls and Arizona Smith Walls. Most of her years were spent in and around the community where she grew up. She was a member of the Union United Methodist Church, formerly of the Old Macon Circuit and the Tallapoosa Circuit. She was baptized at an early age by the Rev. E.B. Paul.

She met and married her husband, Daniel Whitfield Rhodes, in 1937. Together they reared five children: Virginia Rhodes (Gene) Knowles, Roger Wayne Rhodes (deceased), Wylodene Rhodes Foshee, Bobbie Rhodes (Dan) Graham, and Daniel (Cheryl) Rhodes. She spent many of her early years taking care of her family and doing the things that help to make a strong family.



When our father, the Reverend Daniel W. Rhodes felt God was calling him into pastoral ministry, mother was not all that excited. After all, they were both in mid-life: he was 53 and

she was 56. After some time of prayer and searching, they obeyed God and were appointed by the Alabama-West Florida Conference to the Williams-Tennille Charge near Brundidge, Alabama. They were both excited to be sent there. Mother became an excellent pastor's wife and was an inspiration to those who became acquainted with her. She and daddy would serve for fifteen years in the Annual Conference, only to be curtailed by our dad's illness and eventual death in 1984.

Mother was a joy to be with. She had a great sense of humor and took great joy in being with friends and family. She loved people, and that was quite evident. In the face of adversity, she showed everyone that life was still worth living.

Through the years, we watched as her body was ravaged with problems often associated with aging. One of the most difficult days our family ever spent was in August 1998 when she made the decision to move to Wilder's Nursing Facility in Dadeville. Much to our surprise, she adapted extremely well. She became the favorite patient of all those who worked there. She also helped to make the days better for many of the patients who lived there.

This was our "Mama." She was full of life until her last day. Our family had planned to spend Christmas Day with her. Early on Christmas morning, she was stricken with a stroke. We did spend the day with her at the hospital. At about 5:45 that evening, God said it was enough. With all her children and many of her grandchildren and great-grandchildren present, she joined the Church Triumphant. God gave her to us for 89 years. She was our joy and our inspiration. Abraham Lincoln said these words about his own mother: "No man is poor who has had a Godly mother."

Funeral services were held on December 28 at 11:00 at the Union United Methodist Church, where she had been a member for more than eighty years. The Rev. John Wilson, pastor of the Union Church, and the Rev. Cecil Coleman, longtime friend, officiated. The service was a great celebration of Thanksgiving for her life among us.

D.A. Marcum wrote some prose several years ago that says for our family what we would like to say about our Mother.

Every sentimental day
 Brings back to memory
 So many fond and cherished thoughts
 of days that used to be...
 The loving things you always did
 Your understanding, too
 And all our happy times at home
 That centered around you -
 And as these thoughts come back to mind
 Just thought you'd like to hear
 That you're just as special now as then...
 Except ten times as dear!

Conference Service Record of the late Reverend Daniel Whitfield Rhodes:

LP-1968; D-1971

1968-Williams-Tennille; 1969-Rutledge; 1971-Sepulga; 1974-Coffee Springs; 1975-Dozier;
 1976-Bashi; 1977-Allen; 1982, Oct. 1-Disability; 1983-Retired

13 years

Written by the Reverend Dan D. Rhodes

Sarah Fay Forwood Sheppard



Sarah Fay Forwood was born in Mobile, Alabama on August 31, 1933. She was the daughter of Gosport, Alabama native Walter Woodrow Forwood and a Mobilian, Maggie Gertrude Doran Forwood. She graduated from Murphy High School and attended Livingston College before taking a long break to raise children. When she resumed her studies, she earned an Associate Degree from Jefferson Davis Junior College, a Bachelor of Science Degree from the University of West Florida, and a Master of Education Degree from Troy State University.

As she grew up in the Toulminville neighborhood of Mobile, one of the most familiar faces around was Tom Sheppard. They went to school together and they went to church together at the

Toulminville Methodist Church. They were married there on August 29, 1953. Tom answered the call to preach the next year, and the year after that the children began arriving: Suzanne Marie (9/18/55), Thomas Jefferson, Jr. "Jeff" (3/27/57), Walter Daniel "Dan" (11/24/58), Melinda Diane (3/24/60), John Doran (8/2/62), and Sharon Cecile (12/28/63).

The following are excerpts from a tribute to Sarah compiled by Whitfield UMC:

"The most meaningful memory I have of Mom has to do with her love for the Word of God. I recall the daily devotions with our family at breakfast as Mom read the Bible, then the Upper Room. I was always deeply impressed with the tremendous knowledge of scripture and the Biblical encouragement Mom gave me." Dan Sheppard

"There are so many ways that we will miss Sarah because she was always quietly doing things for us. If someone became ill, Sarah was there with her sweet smile, doing what she could do for the patient. She must have strained the family budget by mailing so many birthday and get-well cards. If there was a death, Sarah was always there standing in the background." Bettye Martin

"Sarah Sheppard was one of the most selfless people I have ever encountered. She loved and served her God in a very real and visible way each and every day. Oh how I will miss that cheerful, smiling face, the enthusiastic "Good Morning" over the telephone, the bounty of compliments and encouragements, and the true and serious concern for older adults that she shared. Thank you, God, for using Sarah to show us more of what we should all be like." Cherie Meadows

"How can words express what Sarah Sheppard meant to the "Merry Elders?" Forming the group was her idea. She recruited Wayne Read to play the piano and me to direct. She recruited the initial members. She called the various retirement facilities around the city," resulting in our "having regular singing dates eight to ten times a month. As Tom remarked, we dare not let Merry Elders slide now for if we do we will have to answer to Sarah in the sweet by and by." Jack Reed

"I am writing for all the Senior Adults of Whitfield UMC whose lives were touched by Sarah Sheppard. She was always there for each one of us. She was there to pick us up when we needed a ride whether to the doctor, hospital, Sunday School and church, or to one of the many trips we took over the years. She was our leader, our friend, our role model. We will miss her smile, her concern, her loving personality and her Christian spirit. Goodbye Sarah. We love you..." Corinne Lawrence

"Our ministry began when Sarah's husband finally answered God's call to be a preacher. This happened when we were married four months. In fact, I awakened her with the ques-

tion, "How are you going to enjoy being a Methodist preacher's wife?" Her hesitant answer was, "Are you sure?" To my question she quickly answered yes! The fulfillment of that dream has been wonderful, satisfying, and full of joy." Tom Sheppard

Sarah died unexpectedly of congestive heart failure on Sunday afternoon, January 28, 2001. An overflow crowd packed the Whitfield UMC sanctuary for her memorial service. The service was conducted by Whitfield ministers the Reverend Ken Autrey, the Reverend Jack Kale, and Cherie Meadows, along with sons Jeff (lay speaker) and Dan (Baptist minister). Internment took place at the Bradford's Chapel UMC Cemetery in Shorter, Alabama.

She is survived by Tom, her husband of over forty-seven years; her children, Suzanne Sheppard, Jeff Sheppard (& wife Amy), Dan Sheppard (& wife Linda), Melinda Sheppard Jackson (& husband Jim), John Sheppard (& wife Carol), and Sharon Sheppard Hudson (& husband Rev. Dan); and twelve grandchildren, Beth Sheppard, Jeffrey Sheppard, Tommy Sheppard, Ellen Sheppard, Trey Jackson, Hannah Jackson, Rebecca Jackson, Joshua Jackson, Cortney Orr, Whitney Orr, Frankie Hudson, and Jonas Hudson.

Conference Service Record of the Reverend Thomas J. Sheppard

LP-1954; A-1956 (N. Ala); FC-1959; D-1957 (N. Ala); E-1959; T- AWF., May 30, 1958
1954-Millry; 1956-Turkeytown (N. Ala.); 1958-Excel; 1960-Stapleton; 1964-Mobile: Broad
Street; 1965-Dothan: Curtis Memorial; 1967-Louisville-Clio; 1968-Flomaton; 1972-Geneva:
Westside; 1974-Phenix City: First; 1979-Dothan: Highland Park; 1982-Bayou La Batre;
1987-Linden; 1989-Greenville: First; 1992-Retired
37 years

Written by loved ones and dear friends

Division XI — Miscellaneous

SECTION A. Concerning the Annual Conference

RESOLUTION - 1

A RESOLUTION TO THE ALABAMA - WEST FLORIDA ANNUAL CONFERENCE OF THE UNITED METHODIST CHURCH CONCERNING ABORTION

Passed as amended

WHEREAS: The sanctity of life is affirmed in the Bible and The Book of Discipline, 2000, paragraph 161(J), as being a gift of God, and

WHEREAS: The procedure of abortion does, in fact, prematurely bring about the end to stated God given life, and

WHEREAS: To date, some 43 million innocent, unborn babies have been surgically aborted in this country since the 1973 U. S. Supreme Court ruling (Roe v. Wade)

NOW THEREFORE BE IT RESOLVED: The Alabama - West Florida Conference strongly affirm the true sanctity of life and withhold any funds used in performing of abortion services.

Respectfully submitted by:

Charles W. Bush
204 McLendon Road
Grady, AL 36036
Member of:
First United Methodist Church
2416 W. Cloverdale Park
Montgomery, AL 36106

RESOLUTION - 2

A RESOLUTION TO THE ALABAMA - WEST FLORIDA ANNUAL CONFERENCE OF THE UNITED METHODIST CHURCH CONCERNING THE USE OF ALCOHOL ON COLLEGE CAMPUSES

Passed as amended

WHEREAS: The Book of Discipline, 2000, paragraph 162 (J), affirms United Methodist "long-standing support of abstinence from alcohol as a faithful witness to God's liberating and redeeming love for persons", and

WHEREAS: The General Council on Finance and Administration (GCFA) is charged to guard against the use of apportioned general funds for alcoholic beverages, and

NOW BE IT THEREFORE RESOLVED: The Alabama - West Florida Conference affirm this position and petition the General Board of Higher Education and Ministry to ask all United Methodist affiliated Educational Institutions to prohibit the presence of alcoholic beverages on their campuses.

Respectfully submitted by:

Charles W. Bush
204 McLendon Road
Grady, AL 36036
Member of:
First United Methodist Church
2416 W. Cloverdale Park
Montgomery, AL 36106

PETITION - 1

**PETITION TO THE ALABAMA-
WEST FLORIDA ANNUAL CONFERENCE
OF
THE UNITED METHODIST CHURCH
Regarding Request for a Judicial Ruling**

Passed as amended

To the members of the 2001 Alabama-West Florida Annual Conference of The United Methodist Church:

We respectfully petition a request be made to the General Council of Finance and Administration (GCFA) asking the GCFA to make a formal request for a Judicial Council declaratory decision concerning the withholding of monies being paid to Bishops who continue to violate the intent of the Book of Discipline.

As an agency of the Church, the GCFA can request such decisions from the Judicial Council to better understand particular areas of responsibility, (paragraph 2610 - 2(c), 2000 Book of Discipline). This request specifically would ask for guidance in regards to whether the GCFA can withhold money being paid to Bishops who go public with the "dissemination of doctrines contrary to the established standards of doctrine of the Church", (paragraph 2702 (f), 2000 Book of Discipline). The GCFA is given the responsibility for ensuring that United Methodist funds are not used "to

promote the acceptance of homosexuality", (paragraph 806.9, 2000 Book of Discipline). Previous Judicial Council decisions have upheld the intent of this paragraph of not using United Methodist funds for the promotion of homosexuality.

Submitted by:

Charles W. Bush
 204 McLendon Road
 Grady, AL 36036
 (334)-562-9187
 First United Methodist Church
 2416 West Cloverdale Park
 Montgomery, AL 36106

PETITION - 2

**PETITION TO THE ALABAMA -
 WEST FLORIDA ANNUAL CONFERENCE
 OF
 THE UNITED METHODIST CHURCH
 Regarding Governing Body**

Passed as amended

To the members of the 2001 Alabama - West Florida Annual Conference of The United Methodist Church:

We respectfully petition for the Alabama-West Florida Conference to support the Southeastern Jurisdictional Conference in its current effort to provide more oversight and direction to Emory University.

Submitted by:

Charles W. Bush
 204 McLendon Road
 Grady, AL 36036
 (334)-562-9187
 First United Methodist Church
 2416 West Cloverdale Park
 Montgomery, AL 36106

**PETITION - 3
PETITION TO THE ALABAMA -
WEST FLORIDA ANNUAL CONFERENCE
OF
THE UNITED METHODIST CHURCH
Regarding The President of Emory University**

Not Passed

To the members of the 2001 Alabama - West Florida Annual Conference of The United Methodist Church:

We respectfully petition to put the necessary policy in place to ensure the President of Emory University will be an active member of The United Methodist Church for such time as The United Methodist Church, through the Southeastern Jurisdictional Conference, continues "ownership and control of the same in perpetuity." (Emory University Charter)

Submitted by:

Charles W. Bush
204 McLendon Road
Grady, AL 36036
(334)-562-9187
First United Methodist Church
2416 West Cloverdale Park
Montgomery, AL 36106

PETITION - 4

**PETITION TO THE ALABAMA -
WEST FLORIDA ANNUAL CONFERENCE
OF
THE UNITED METHODIST CHURCH
Regarding Insurance Benefits to Same-sex
Partners of Emory University Employees**

Passed without amendment

To the members of the 2001 Alabama - West Florida Annual Conference of The United Methodist Church:

We respectfully petition that a request be forwarded to the SEJC, in its role as owner, to hereby rescind the 1995 Emory University Board of Trustees decision extending insurance benefits to same-sex partners of University employees.

Submitted by:

Charles W. Bush
204 McLendon Road
Grady, AL 36036
(334)-562-9187
First United Methodist Church
2416 West Cloverdale Park
Montgomery, AL 36106

PETITION - 5

**PETITION TO THE ALABAMA -
WEST FLORIDA ANNUAL CONFERENCE
OF
THE UNITED METHODIST CHURCH
Regarding Receipt of Emory University Board Minutes**

Passed without amendment

To the members of the 2001 Alabama - West Florida Annual Conference of The United Methodist Church:

We respectfully petition a request be made to the SEJC to require Emory University to supply copies of the Board of Trustees minutes to an SEJ governing body for review and action. The Executive Committee of the SEJ would be a logical body, since it does confirm nominees to the Emory Board of Trustees.

Submitted by:

Charles W. Bush
204 McLendon Road
Grady, AL 36036
(334)-562-9187
First United Methodist Church
2416 West Cloverdale Park
Montgomery, AL 36106

PETITION - 6

**PETITION TO THE ALABAMA -
WEST FLORIDA ANNUAL CONFERENCE
OF
THE UNITED METHODIST CHURCH
Regarding Same-sex union policy of
Emory University**

Passed with amendments

To the members of the 2001 Alabama - West Florida Annual Conference of The United Methodist Church:

We respectfully petition the Emory University Board of Trustees to rescind its previous decision, that under specific circumstances, permits same-sex unions to be performed on Emory University property, i.e., United Methodist property and now declare a complete ban on any/all such ceremonies.

Submitted by:

Charles W. Bush
204 McLendon Road
Grady, AL 36036
(334)-562-9187
First United Methodist Church
2416 West Cloverdale Park
Montgomery, AL 36106

PETITION - 7

**PETITION TO THE ALABAMA -
WEST FLORIDA ANNUAL CONFERENCE
OF
THE UNITED METHODIST CHURCH
Regarding the use of Emory University
(United Methodist) Property**

Not Passed

To the members of the 2001 Alabama - West Florida Annual Conference of The United Methodist Church:

We respectfully petition a request be made to the SEJC, as owner of Emory University, hereby establish policies to prohibit the use of United Methodist religious facilities, i.e., United Methodist property, on the Emory University campus by any non-Christian religious denomination for their respective worship service.

Submitted by:

Charles W. Bush
204 McLendon Road
Grady, AL 36036
(334)-562-9187
First United Methodist Church
2416 West Cloverdale Park
Montgomery, AL 36106

PETITION - 8

**A RESOLUTION TO THE ALABAMA - WEST
FLORIDA ANNUAL CONFERENCE
OF THE UNITED METHODIST CHURCH
CONCERNING EMORY UNIVERSITY**

Passed with amendments

WHEREAS: Emory University is an institution of higher education founded by The United Methodist Church and comes under the control of the Southeastern Jurisdictional Conference of The United Methodist Church, and

WHEREAS: Emory University, being an institution of The United Methodist Church is subject to The Book of Discipline just as other United Methodist institutions, and

WHEREAS: Emory University is in violation of both the Biblical and "Discipline" (2000) position concerning homosexuality, by recognizing same-sex partners through insurance policies and the recent adopted school policy allowing such unions to be performed on-campus, thereby "promoting the acceptance of homosexuality", and

WHEREAS: Emory University receives funding from The United Methodist Church in violation of the "Discipline" (2000, paragraph 806.9) prohibition to receive such funds if said group is "promoting the acceptance of homosexuality", which Emory does through the aforementioned practices,

NOW THEREFORE BE IT RESOLVED: The Alabama - West Florida Conference strongly affirm the Biblical and "Discipline" (2000) standard concerning the issue of homosexuality and draft a statement calling for Emory University to uphold the provisions of The Book of Discipline, 2000, paragraph 161 (g) and (G).

Respectfully submitted by:

Charles W. Bush
204 McLendon Road
Grady, AL 36036
Member of:
First United Methodist Church
2416 W. Cloverdale Park
Montgomery, AL 36106

PETITION 9

A RESOLUTION TO THE ALABAMA - WEST FLORIDA ANNUAL CONFERENCE OF THE UNITED METHODIST CHURCH CONCERNING UNITED METHODIST FUNDS

Not Passed

WHEREAS: The Book of Discipline, 1996, paragraph 807.12 states the GENERAL COUNCIL ON FINANCE AND ADMINISTRATION is to see that no United Methodist funds are to be used to "promote the acceptance of homosexuality", and "The Council shall have the right to stop such expenditures", and

WHEREAS: "homosexual unions shall not be conducted by our ministers and shall not be conducted in our churches" Book of Discipline, 1996, paragraph 65(C), and

WHEREAS: The United Methodist Church takes great pride in that we collectively are a "Connectional" Church, and therefore the actions of any one part does, in fact, affect the whole,

NOW THEREFORE BE IT RESOLVED: The Alabama - West Florida Conference strongly affirm this position and hereby determine to stop funds and/or paychecks to any Bishop or Minister within the control of this Annual Conference found to have taken part either directly or indirectly, in any such act which attempts

to invalidate these sections of The Book of Discipline and therefore does by such act, word or deed, "promote the acceptance of homosexuality".

Respectfully submitted by:

Charles W. Bush
204 McLendon Road
Grady, AL 36036
Member of:
First United Methodist Church
2416 W. Cloverdale Park
Montgomery, AL 36106

PETITION - 10

**PETITION TO THE ALABAMA -
WEST FLORIDA ANNUAL CONFERENCE
OF
THE UNITED METHODIST CHURCH
Regarding Paragraph 2552, 2000 Book of Discipline**

Passed with amendments

To the members of the 2001 Alabama - West Florida Annual Conference of The United Methodist Church:
We respectfully petition a request be made to the SEJC to take immediate steps to ensure the three-fifth (3/5) provision of paragraph 2552 is enforced.

Submitted by:

Charles W. Bush
204 McLendon Road
Grady, AL 36036
(334)-562-9187
First United Methodist Church
2416 West Cloverdale Park
Montgomery, AL 36106

RESOLUTION ON WESLEY SEMINARY

Passed without amendments

RESOLUTION ON PHILLIP MORRIS BOYCOTT

Passed without amendments

RESOLUTION ON SCOUTING

Boy Scouting changes to Scouting

2000 GENERAL CONFERENCE The United Methodist Church

Proposed Constitutional Amendment -- I

On May 9, 2000, at a session of the General Conference of The United Methodist Church held in Cleveland, Ohio, the following Constitutional Amendment was made by a recorded vote of 864 Yes, 57 No. It is now presented to the Annual Conferences for vote.

Amend the Preamble to the Constitution, beginning with the third paragraph, as follows:

Insert "The United Methodist Church and its predecessors," after "The prayers and intentions of" in the first sentence of the third paragraph and "The United Methodist Church has adopted and amended the following Constitution" following "Therefore," in the fifth paragraph.

Delete "In harmony with these prayers and intentions, these churches do now propose to unite, in the confident assurance that this act is an expression of the oneness of Christ's people" from the end of the third paragraph, the entire fourth paragraph and all, except the first word, of the fifth paragraph.

If voted and so declared by the Council of Bishops, the Preamble to the Constitution would read:

The church is a community of all true believers under the Lordship of Christ. It is the redeemed and redeeming fellowship in which the Word of God is preached by persons divinely called, and the sacraments are duly administered according to Christ's own appointment. Under the discipline of the Holy Spirit the church seeks to provide for the maintenance of worship, the edification of believers, and the redemption of the world.

The church of Jesus Christ exists in and for the world, and its very dividedness is a hindrance to its mission in that world.

The prayers and intentions of The United Methodist Church and its predecessors, The Methodist Church and The Evangelical Brethren Church, have been and are for obedience to the will of our Lord that his people be one, in humility for the present brokenness of the Church and in gratitude that opportunities for reunion have been given.

Therefore, The United Methodist Church has adopted and amended the following Constitution.

Proposed Constitutional Amendment -- II

On May 9, 2000, at a session of the General Conference of The United Methodist

Church held in Cleveland, Ohio, the following Constitutional Amendment was made by a recorded vote of 908 Yes, 17 No. It is now presented to the Annual Conferences for vote.

In Division One, Paragraph 1, Article I, substitute the words "have been" for "shall be" and "into" for "in" in the first sentence and "United Methodist Church" for "united" in the second sentence.

If voted and so declared by the Council of Bishops, Paragraph 1 would read:

Declaration of Union - The Evangelical United Brethren Church and The Methodist Church have been united into one Church. The United Methodist Church, as thus constituted, is, and shall be, the successor of the two united churches.

Proposed Constitutional Amendment -- III

On May 10, 2000, at a session of the General Conference of The United Methodist Church held in Cleveland, Ohio, the following Constitutional Amendment was made by a recorded vote of 865 Yes, 32 No. It is now presented to the Annual Conferences for vote.

In Division One, Paragraph 3, Article III, amend by deletion and addition, as follows:

Delete "shall be" and "currently." Insert "of The United Methodist Church are" after "Confession of Faith." Add "at the time of their uniting" at end of sentence.

If voted and so declared by the Council of Bishops, Paragraph 3 would read:
Articles of Religion and the Confession of Faith - The Articles of Religion and the Confession of Faith of The United Methodist Church are those held by The Methodist Church and The Evangelical United Brethren Church, respectively, at the time of their uniting."

Proposed Constitutional Amendment -- IV

On May 12, 2000, at a session of the General Conference of The United Methodist Church held in Cleveland, Ohio, the following Constitutional Amendment was made by a recorded vote of 700 Yes, 170 No. It is now presented to the Annual Conferences for vote.

In Division One, Paragraph 4, Article IV, amend by deletion and addition as follows:

Delete the second sentence, which reads, "Therefore all persons, without regard to race, color, national origin, status, or economic condition, shall be eligible to attend its worship services, to participate in its programs, and, when they take the appropriate vows, to be admitted into its membership in any local church in the connection." In its place, add, "The United Methodist Church acknowledges that all persons are of sacred worth. All persons without regard to race, color, national origin, status, or economic condition, shall be eligible to attend its worship services, participate in its programs, receive the sacraments, upon baptism be admitted as baptized members, and upon taking vows declaring the Christian faith, become professing members in any local church in the connection."

If voted and so declared by the Council of Bishops, Paragraph 4 would read:

Inclusiveness of the Church--The United Methodist Church is a part of the church universal, which is one Body in Christ. The United Methodist Church acknowledges that all persons are of sacred worth. All persons without regard to race, color, national origin, status, or economic condition, shall be eligible to attend its worship services, participate in its programs, receive the sacraments, upon baptism be admitted as baptized members, and upon taking vows declaring the Christian faith, become professing members in any local church in the connection. In The United Methodist Church no conference or other organizational unit of the Church shall be structured so as to exclude any member or any constituent body of the Church because of race, color, national origin, status or economic condition.

Proposed Constitutional Amendment -- V

On May 12, 2000, at a session of the General Conference of The United Methodist Church held in Cleveland, Ohio, the following Constitutional Amendment was made by a recorded vote of 831 Yes, 45 No. It is now presented to the Annual Conferences for vote.

In Division One, insert a new paragraph immediately following Paragraph 4, which would read as follows:

Racial Justice-The United Methodist Church proclaims the value of each person as a unique child of God and commits itself to the healing and wholeness of all persons. The United Methodist Church recognizes that the sin of racism has been destructive to its unity throughout its history. Racism continues to cause painful division and marginalization. The United Methodist Church shall confront and seek to eliminate racism, whether in organizations or in individuals, in every facet of its life and in society at large. The United Methodist Church shall work collaboratively with others to address concerns that threaten the cause of racial justice at all times and in all places.

If voted and so declared by the Council of Bishops, this amendment would become Paragraph 5. Other articles would be renumbered accordingly.

Proposed Constitutional Amendment -- VI

On May 10, 2000, at a session of the General Conference of The United Methodist Church held in Cleveland, Ohio, the following Constitutional Amendment was made by a recorded vote of 900 Yes, 15 No. It is now presented to the Annual Conferences for vote.

In Division One, Paragraph 6, Article VI, amend by deletion and addition as follows:

Delete "in" following "Titles to properties" and "upon consummation of the union" in the first sentence.

Add "formerly held by" after "Titles to properties" in the first sentence.

If voted and so declared by the Council of Bishops, Paragraph 6 would read:

Title to Properties-Titles to properties formerly held by The Evangelical United Brethren Church and The Methodist Church shall be held and administered in accordance with the Book of Discipline. Nothing in the Plan of Union at any time after the union is to be construed so as to require any local church or any other property owner of the former The Evangelical United Brethren Church or the former The Methodist Church to alienate or in any way change the title to property contained in its deed or deeds at the time of union and lapse of time.

Proposed Constitutional Amendment -- VII

On May 12, 2000, at a session of the General Conference of The United Methodist Church held in Cleveland, Ohio, the following Constitutional Amendment was made by a recorded vote of 813 Yes, 57 No. It is now presented to the Annual Conferences for vote.

In Division Two, Section II, Paragraph 14, amend by substituting "professing" for "church" before members in (2).

If voted and so declared by the Council of Bishops, Paragraph 14 would read:

The General Conference shall fix the ratio of representation in the General, jurisdictional, and central conferences from the annual conferences, missionary conferences, and the provisional annual conferences, computed on a two-factor basis: (1) the number of clergy members of the annual conference and the missionary conference, and (2) the number of professing members in the annual conference and the missionary conference; provided that each annual conference, missionary conference, or provisional annual conference shall be entitled to at least one clergy and one lay delegate in the General Conference and also in the jurisdictional or central conference.

Proposed Constitutional Amendment -- VIII

On May 12, 2000, at a session of the General Conference of The United Methodist Church held in Cleveland, Ohio, the following Constitutional Amendment was made by a recorded vote of 702 Yes, 168 No. It is now presented to the Annual Conferences for vote.

In Division Two, Section VI, Paragraph 30, Article I, amend by addition as follows:

Add "professing" before "lay member" (also delete "a" and make "member" plural) in first sentence and before "members" in the third sentence.

AND

Proposed Constitutional Amendment -- IX

On May 12, 2000, at a session of the General Conference of The United Methodist Church held in Cleveland, Ohio, the following Constitutional Amendment was made by a recorded vote of 686 Yes, 157 No. It is now presented to the Annual Conferences for vote.

In Division Two, Section VI, Paragraph 30, Article I, amend by deletion and addition as follows:

Delete "two young persons under twenty-five (25) years of age" in the first sentence and "twenty-five (25) in the second sentence. In place of the deletions, add "one young person between the ages of twelve (12) and seventeen (17) and one young person between the ages of eighteen (18) and thirty (30)" in the first sentence and "thirty (30)" in the second sentence.

If voted and so declared by the Council of Bishops, Paragraph 30, Article I would read:

The annual conference shall be composed of clergy members as defined by the General Conference, together with professing lay members elected by each charge, the diaconal ministers, the active deaconesses under episcopal appointment within the bounds of the annual conference, the conference president of United Methodist Women, the conference president of United Methodist Men, the conference lay leader, district lay leaders, the president or equivalent officer of the conference young adult organization, the president of the conference

youth organization, the chair of the annual conference college student organization, and one young person between the ages of twelve (12) and seventeen (17) and one young person between the ages of eighteen (18) and thirty (30) from each district to be selected in such a manner as may be determined by the annual conference. In the annual conferences of the central conferences, the four-year participation and the two-year membership requirements may be waived by the annual conference for young persons under thirty (30) years of age. Such persons must be professing members of The United Methodist Church and active participants at the time of election. Each charge served by more than one clergy shall be entitled to as many lay members as there are clergy members. The lay members shall have been for the two years next preceding their election members of The United Methodist Church and shall have been active participants in The United Methodist Church for at least four years next preceding their election.

If the lay membership should number less than the clergy members of the annual conference, the annual conference shall, by its own formula, provide for the election of additional lay members to equalize lay and clergy membership on the annual conference.

Proposed Constitutional Amendment - X

On May 12, 2000, at a session of the General Conference of The United Methodist Church held in Cleveland, Ohio, the following Constitutional Amendment was made by a recorded vote of 791 Yes, 71 No. It is now presented to the Annual Conferences for vote.

In Division Two, Section VI, Paragraph 34, Article V, insert the word "professing" before the second use of "members."

If voted and so declared by the Council of Bishops, Paragraph 34 would read:

Article V. The lay delegates to the General and jurisdictional or central conferences shall be elected by the lay members of the annual conference or provisional annual conference without regard to age; provided such delegates shall have been professing members of The United Methodist Church for at least two years next preceding their election, and shall have been active participants in The United Methodist Church for at least four years next preceding their election, and are members thereof within the annual conference electing them at the time of holding the General and jurisdictional or central conferences.

Proposed Constitutional Amendment -- XI

On May 10, 2000, at a session of the General Conference of The United Methodist Church held in Cleveland, Ohio, the following Constitutional Amendment was made by a recorded vote of 778 Yes, 94 No. It is now presented to the Annual Conferences for vote.

In Division Two, Section IX, Paragraph 42, Article II, insert the word "professing" before "members."

If voted and so declared by the Council of Bishops, Paragraph 42 would read:

Article II. Election of Church Officers. Unless the General Conference shall order otherwise, the officers of the church or churches constituting a charge shall be elected by the charge conference or by the professing members of said church or churches at a meeting called for that purpose, as may be arranged by the charge conference, unless the election is otherwise required by local church charters or state or provincial law.

SECTION B. Denman Awards

HARRY DENMAN EXCELLENCE IN EVANGELISM AWARDS

DISTRICT

Demopolis District
 Dothan District
 Greenville District
 Marianna-Panama City
 Mobile District
 Montgomery-Opelika
 Montgomery-Prattville
 Pensacola District

CLERGY

Rev. T. Grant Parker, Sr.
 Rev. Agnes Bottoms
 Rev. Steve Rascoe
 Dr. Douglas C. Pennington
 Rev. Clyde F. Pressley, Jr.
 Rev. Charles Cummings

 Rev. Johnny Johnson

LAY

Jim Lavender
 Steven Jones
 J.R. Roberts
 Walt Acree
 Helen Wilbur
 Abraham Calzadilla
 Pat Luna
 John Macon

Conference Winners:

CLERGY: Rev. Ed Glaize
 LAY: Pat Luna

SECTION C. Small Membership Church Awards

District	One-75	76-150	
Andalusia	Oakley Street	25	
Demopolis	Myrtlewood	16	Oak Grove 131
Dothan	Taylor	40	Sardis 139
Marianna - P.C.	Bruce	56	
Mobile	Midway	56	Mt. Vernon 94
Montgomery	Pintlala	58	Notasulga 148
Pensacola	McDavid	71	St. Paul 127
Selma	Lime Spring	66	
Troy	Banks	16	Brantley 128

Conference Winners:

Montgomery Pintlala
 Dothan Sardis

SECTION D. Alice Lee Award

The Commission On the Status and Role of Women's Alice Lee Award was presented to Nell Chance of the Monroeville First Church of Monroeville, Alabama.

SECTION E. District Property

PROPERTY MATTER - RESOLUTION FOR DISCONTINUANCE OF ANTIOCH UNITED METHODIST CHURCH

WHEREAS: the Antioch United Methodist Church located in Perry County has had a long and proud history; and

WHEREAS the charge conference of the Antioch United Methodist Church voted on November 12, 2000 to discontinue the church; and

WHEREAS: the district superintendent has recommended discontinuance of Antioch United Methodist church; and

WHEREAS: the superintendent has recommended the cemetery be given to the cemetery association and that the rest of the property be sold and the sale proceeds be paid to Demopolis District Administration Fund; and

WHEREAS: the consent to discontinue has been granted by the presiding bishop, a majority of the district superintendents, and the district board of church location and building and all property *Disciplinary* requirements have been complied with;

THEREFORE, BE IT RESOLVED, that the Antioch United Methodist Church be discontinued effective May 30, 2001 and that the property shall be transferred to the Demopolis District Board of Trustees.

A PROPERTY RESOLUTION CONCERNING PURNELL UNITED METHODIST CHURCH

WHEREAS: the Purnell United Methodist Church has been declining in membership for many years and has now requested the closing of the Purnell Church, and

WHEREAS, at a charge conference held on March 14, 2001 a resolution was passed to discontinue the Purnell United Methodist Church, and

WHEREAS, at that same charge conference it was requested that the property be the site of homecoming events, funerals, and weddings,

THEREFORE, BE IT RESOLVED THAT services be discontinued at the Purnell United Methodist Church, and

BE IT FURTHER RESOLVED THAT the property be deeded to the Homecoming and Cemetery Association and that friends of the church may use the building for homecomings and funerals, and that all miner-

al rights be maintained by the Alabama-West Florida Conference Board of Trustees.

BE IT FURTHER RESOLVED THAT the Homecoming and Cemetery Association bear any costs for the transfer of this property and its title.

**A PROPERTY RESOLUTION
CONCERNING
CHAPPELLE UNITED METHODIST CHURCH**

WHEREAS: The Chappelle United Methodist Church, located near Evergreen, Alabama, Conecuh County has not been a place of worship for over 30 years (at least since 1971), and

WHEREAS, there is no prospect of reactivating this congregation, and

WHEREAS, since that time, the cemetery has been cared for by the family of the person that originally donated the property and friends of the church,

THEREFORE BE IT RESOLVED THAT, the Alabama-West Florida Conference of the United Methodist Church in session at Frazer Memorial UMC, May 27-30, 2001 declare the Chappell UMCV discontinued, and

BE IT FURTHER RESOLVED THAT the trustees of the Baypines District of the Alabama-West Florida Conference be authorized to deed the title to said property to the Chappelle Cemetery Association, with the Cemetery Association bearing any costs for said transaction, and

BE IT FURTHER RESOLVED that all mineral rights of said property be retained by the Trustees of the Alabama-West Florida Conference.

**PROPERTY RESOLUTION
CONCERNING
CARRVILLE UNITED METHODIST CHURCH**

WHEREAS: the Carrville United Methodist Church, located in Tallapoosa County, Alabama, has declined in membership, attendance and financial support in recent years, and

WHEREAS, the duly Called Charge Conference of the Carrville United Methodist Church, meeting on February 11, 2001, voted to close the Church effective March 1, 2001 and to request the 2001 session of the Alabama West Florida Annual Conference to discontinue the Carrville United Methodist Church effective June 1, 2001,

THEREFORE BE IT RESOLVED THAT the Alabama West Florida Annual Conference, meeting at Frazer United Methodist Church, Montgomery, Alabama, May 27-May 30, 2001 discontinue the Carrville United Methodist Church effective, June 1, 2001, and

BE IT FURTHER RESOLVED THAT all real property and cash assets of the former Carrville United Methodist Church with the exception of the mineral rights be transferred to the Trustees of the Montgomery/Prattville District, and

BE IT FURTHER RESOLVED THAT all mineral rights to said property be held by the Trustees of the Alabama West Florida Annual Conference.

The deeds to the Carrville United Methodist Church Property are located in Vol. 153, Page 55; Vol. 114, Page 241, and Vol. 131, Page 25 of the Tallapoosa county, Alabama Courthouse.

William E. Calhoun
district Superintendent
Montgomery/Prattville District
Alabama West Florida Conference

**PROPERTY RESOLUTION
CONCERNING
DEATSVILLE UNITED METHODIST CHURCH**

WHEREAS: the Deatsville United Methodist Church, located in Elmore County, Alabama, has experienced a decline in membership, attendance and financial support in recent years, and

WHEREAS, the duly Called Charge Conference of the Deatsville United Methodist Church, meeting, April 1, 2001, voted to discontinue the Deatsville United Church effective June 1, 2001,

THEREFORE BE IT RESOLVED THAT the Alabama West Florida Annual Conference meeting at Frazer United Methodist Church, Montgomery, Alabama, May 27-May 30, 2001, discontinue the Deatsville United Methodist Church effective June 1, 2001, and

BE IT FURTHER RESOLVED THAT all property and assets of the Deatsville United Methodist Church be held by the Alabama West Florida Conference Trustees until such time as a Not For Profit Deatsville Homecoming/Cemetery Association is formed with duly constituted bylaws and a Board of Directors/Trustees, and

BE IT FURTHER RESOLVED THAT upon the establishment of the said Not For Profit Homecoming/Cemetery Association, the Trustees of the Alabama West Florida Annual Conference be authorized to transfer the title to the former Deatsville United Methodist Church Property and other assets to the said Deatsville Homecoming/Cemetery Association with the exception of all mineral rights, which shall be held by the Trustees of the Alabama West Florida Conference, and

BE IT FURTHER RESOLVED THAT all legal fees and other costs related to this transaction be borne by the said Deatsville Homecoming/Cemetery Association.

The deed to the Deatsville United Methodist Church Property is found in Vol. II, Page 323 of the records of the Elmore County, Alabama Courthouse.

William E. Calhoun
 District Superintendent
 Montgomery/Prattville District
 Alabama West Florida Conference

SECTION F.

Changes in District and Charge Composition

DEMOPOLIS DISTRICT

1. Take Gilbertown and Trinity/Pelham Charges and combine them to form the Gilbertown/Trinity Cooperative Parish.
2. Take the St. Mary Church (#2810) and the Eutaw: St. Paul Church (#2830) and combine them to form the Eutaw: St. Paul/St. Mary Charge.

GREENVILLE DISTRICT

1. The Glenwood Charge will become a station appointment. The Mt. Ida Church is discontinued.

MOBILE DISTRICT

1. Combine the Government Street Church with the Whistler Church to form the Government Street/Whistler Charge.
2. Combine the St. Paul United Methodist Church with the Hubbard Memorial United Methodist Church to create the St. Paul/Hubbard Memorial Charge (Part-time).
3. Separate the Theodore, First - Wesley Chapel Charge to allow both churches to become full-time stationed appointments.

DOTHAN DISTRICT

1. Separate Abbeville (\$44,815) and Liberty (\$11,330) -
 Add Haleburg (\$4,500) to Abbeville making Abbeville/Haleburg Charge -
 Ray Kelly, projected (\$49,315)
 Liberty to stand alone - Dianne Kelly, projected (\$12,500)
2. Separate Midland City and Post Oak -
 Midland City (stand alone part-time) – Gillis Crenshaw, projected (\$18,245)
 Add Post Oak to Pleasant Ridge making Pleasant Ridge (\$13,200)
 -

Post Oak (\$4,800) Charge - H. Owen, projected \$18,000)

3. Separate Madrid-Napier Field –
Madrid (stand alone part-time) - Bobby Skipper, projected (\$2,400)
Napier (stand alone part-time) - Mark Brackin, projected (\$8,500)
4. Separate Oak Grove (\$1,704) _ Midway (\$1,800)
Oak Grove (stand alone part-time) – Agnes Bottoms, projected (\$1,704)
Add Midway to Whitaker (\$2,460) making Whitaker-Midway Charge - TBS - Leonard Taylor, projected (\$4,260)
5. Add Big Creek (\$15,000) to Rocky Creek (\$10,020) making
Big Creek-Rocky Creek Charge – Larry Pullum, projected (\$25,020)

MARIANNA / PANAMA CITY DISTRICT

1. Alaqua comes off Charge with DeFuniak Springs and joins with Venters Memorial to form Venters memorial/Alaqua Charge.
2. DeFuniak Springs / Alaqua Charge now becomes DeFuniak Springs First Charge.
3. East Mt. Zion/Otter Creek Charge now becomes East Mt. Zion UMC Charge.
4. Otter Creek joins Red Bay to become Otter Creek/Red Bay Charge.
5. Grand Ridge United Methodist Church comes off charge with Orange Hill/Grand Ridge/Rock Hill to become Grand Ridge United Methodist Church Charge.
6. Orange Hill comes off Orange Hill/Grand Ridge/Rock Hill Charge to become Orange Hill United Methodist Church.
7. Wesley Memorial comes off Black Creek/Wesley Memorial Charge.
8. Vernon, Wesley Memorial and Rock Hill form Vernon/Wesley Memorial/Rock Hill Charge.
9. Black Creek now becomes Black Creek United Methodist Church Charge.

INDEX

Abandonment of Church Property 462
 (also see: Property Resolutions)

Addresses:

- Cabinet (District Superintendents) 2
- Conference Officers 3
- Conference Council on Ministries Staff 4, 5 & Back Cover
- Conference Fiscal Office Staff 4 & Back Cover
- Lay Members of Annual Conference 46
- Lay Leaders: Conference 46
 - Districts 48
 - Local Churches 73
- Ministers 96
- Surviving Spouses 226

Administrative Agencies, Annual Conference 8

Alphabetical Listing (see: Addresses). 96

Appointments: Listing 282

Annual Conference:

- Daily Proceedings 246
- Organization of 246
- Meeting Place Next Year 261
- Minute Questions 263
- Session Planning Committee 22, 232

Annuity Rate (Pensions) 399

Apportionments 414

Archives and History, Commission on:

- Membership 19
- Report (including Archivist) 375
- Memoirs 439
- Committee on Records 25

Arrangements, Committee on 22

Assembly Grounds Trustees 9

Audit, Annual Conference 420

Boards and Agencies, Committees (see each listing)

Birmingham-Southern College:

- Board of Trustees 31
- Report 341

Blue Lake (Assembly Grounds), Commission on:

- Membership 9
- Reports (with Financial Statements) 384

Bishop:

- Current (Address and Fax) Back Cover & 4
- Honorary Members 96

Brochure of Reports, Pre-Conference:

- Deadline and Guidelines for Reports 236

Budget, Conference: 2001 412

- Zero Based Budgeting 413

Cabinet: (see Addresses)

- Representatives to Boards/Agencies 8 & 9

Candler School of Theology (Emory) 396

Children’s Home (see: United Methodist Children’s Home) 30 & 332

Church Development and Revitalization, Commission on (see: Congregational Development)	316
Church and Society, Board of:	
Membership	10
Report	368
Commemoration, Service of	249
Communication/ <i>Advocate</i> , Board of:	11
Report	383
Composition of Charges (and Number of Church)	73
Conference <i>Journal</i> Committee	24
Congregational Development	316
Consent Agenda	247
Membership	22
Cooperative School of Christian Mission	
Council on Finance and Administration (C.F.A.):	
Membership	26
Reports	409
Council on Ministries, Annual Conference:	
Membership	26
Report	307
Courtesies and Introductions:	
Membership	22
Credit Union: Board Membership	9
Report	391
Daily Proceedings	246
Deacons: This Year	275
Previous (see Alphabetical Listing)	275
Deaths/Deceased: This Year	439
Service of Commemoration	249
Memoirs	439
Denman Awards: (see: Harry Denman Awards)	475
Diaconal Ministers	279
Minute Questions	279
Listing (appointments)	280
(also see: Alphabetical listing)	
Committee on Investigation	24
Directories (see: Addresses)	
Incapacity, Joint Committee on: Membership	22
Discontinued: Ministers	270
Churches	462
District Council on Ministries Reports	307
District: Superintendents	2
Lay Leaders	46
Council on Ministries	40
Committees	22
Duke University	395
Editorial Committee: Membership	22
Education, Board of: Membership	11
Report	363
Committees: Chairperson	363
Christian Education Weekend	364
Visionary Sunday School Teacher Certification Program	364
Older Adult	365

Family	366
Children's Council	366
Youth, Young Adults and Singles Ministries	366
Elders: Previous (see Alphabetical Listing)	96
Episcopal Committee: Membership	23
Residence Committee	23
Equitable Compensation, Commission on:	
Membership	20
Report	380
Schedule for 2001	382
Payments for last year	383
Ethnic Local Church Concerns Committee (E.L.C.C.)	
Membership	23
Evangelism/Worship, Board of:	
Membership	12
Report	317
Harry Denman Awards	???
Finance and Administration, Council on	
Financial Reports: Annual Conference	409
Conference Budget	413
(Also see: Statistical Tables)	
(Also see: Each Board's report)	
Formula and Allocations of Appointments:	416
General Conference:	
Delegates	47
Golden Cross: Director	327
Report	327
Health and Welfare	327
Health Insurance for Ministers: Report	406
Higher Education and Campus Ministries, Board of:	
Membership	14
Report	340
See: Birmingham-Southern College; Huntingdon College; Africa University; United Methodist Wesley Foundations	
Homes for Claimants	404
(see Pensions, Board of and Homes for Claimants)	
Homes for Aging Trustees	30
Report	335
Honorable Location	273
Housing Allowance (Retired and Disability)	403
Huntingdon College:	
Board of Trustees	31/347
Report	344
Investigation, Committee of:	
Ordained Ministry/Ministerial	24
Diaconal Ministry	24, 284
<i>Journal, Annual Conference:</i>	
Membership	22
Approval of the 2000 <i>Journal</i>	247
Distribution	236
Guidelines	236
Deadlines	236

Editorial Committee	22
Junaluska, Lake, Jurisdictional, Southeastern:	
Report of Administrative Council	394
Delegates	46
Laity: Conference Board of: Membership	15
Report	371
Conference Lay Leader	46
District Lay Leaders	46
Local Church Lay Leaders	48
Reports: Lay Leader	371
United Methodist Men	372
United Methodist Women	373
Lay Speaking	374
Leave of Absence: (see: Appointments)	
Ordained Ministers	284
Diaconal Ministers	284
Memoirs, Service of	439
Record of Remembrance	439
Methodist Christian Advocate (see: Communication)	
Minimum Salaries (see: Equitable Compensation)	
Minutes of Daily Proceedings of Annual Conference	246
“The Minute (DISCIPLINE) Questions”	263
Mission, Board of:	
Membership	13
Reports:	
Chairperson	322
Mission/Advance	323
Congregational Revitalization	328
Golden Cross	327
Hispanic	326
U.M. Children’s Home	332
Duman Wesley Community Center	331
United Methodist Volunteers In Mission (UMVIM)	325
Nellie Burge Community Center	338
Disaster Response.	325
Health and Welfare	327
Church Revitalization	328
Far East Evangelistic Mission.	337
United Methodist Inner City Mission	
Mobile Metro Ministry	329
Noah’s Ark	338
Moving Expenses of Ministers	417
Native American Ministry	
Membership	25
New Church Development: (see: Congregational Development)	
Noah’s Ark: Board Membership	36
Nominations Committee:	
Annual Conference	25
Officers: Annual Conference	18
Districts	40

Ordained Ministry, Board of: Annual Conference:

- Membership 16
- District Committees 37
- Service of Ordination 254
- Committee on Investigation 24

Parsonage:

- Annual Conference Committee 25

Pastor’s Assembly, Board of Managers:

- Membership 16
- Report 380

Pastoral Counseling, Care and Training 17, 319

Pastoral Service Records: (see: Alphabetical Listing) 96

Pensions and Homes for Claimants, Board of:

- Membership 18
- Reports 399
- Homes for Retired Ministers 403
- Health Insurance 406

Petitions (see: Resolutions)

Property Resolutions (Districts) 462

Probationary Members: (Also see: Appointments)

- Admitted this year 271
- Continued 271

Program Committee for Annual Conference Sessions: Membership 22

Records, Committee on: Membership 25

Registrar: Annual Conference 8

Religion and Race, Commission on:

- Membership 20
- Report 321

Reports of Boards and Agencies: (See each Board, Agency, Committee, Institution)

Resolutions and Petitions, Committee on:

- Membership 26
- Reports 462

Retired: Ministers, This Year 255
(Also see: Alphabetical Listing)

Salaries: (see: Appointments & Equitable Compensation)

Secretary: Annual Conference 8

- Assistants 8

Service Records: (see: Alphabetical Listing)

Session Planning Committee for Annual Conference: Membership 22

Small Membership Church:

- Membership 21
- Report 318

Southeastern Jurisdictional Administrative Council 394

Standing Rules 230

- Membership 26
- Report 230

Statistician:

- Report 419

Status and Role of Women, Commission on:

- Membership 21
- Report 322

Surviving Spouses of Pastors of our Annual Conference 226

Trustees 18

Transfer: Ordained Ministers:

 from our Annual Conference 272

 Diaconal Ministers to our Annual Conference 279

Treasurer: Annual Conference

 Report 260

United Methodist Foundation. 30

United Methodist Development 30

United Methodist Men Officers 28

 Report 372

United Methodist Women: Annual Conference:

 Officers 29

 Report 373

United Methodist Youth, Council on:

 Officers 28

 Report 367

Wesley Foundations, Boards of Directors 32

 Reports 349

Youth Delegates to Annual Conference:

 Membership: (see: Lay Members to Annual Conference)

An attempt has been made in this extended INDEX to include as many listings as possible to aid the reader. If you know of other listings that would be helpful, please write the JOURNAL EDITOR for future listings.



CUT ON DOTTED LINE

CORRECTIONS TO THE 2001 JOURNAL

Errors are inevitable in any publication. And, if they are not corrected, it is probable that they will be reprinted in subsequent editions of the *Journal*. If you find an error, please make a note of it and send it as soon as possible to the Journal Editor. You may wish to use this page.

The error is on page _____.

IT READS:

IT SHOULD READ:

After noting the correction(s), please remove this page from your *Journal* and send it to:

JOURNAL EDITOR
F. Lynn Hamric
14398 Lake Wildwood Drive
Cottondale, AL 35453



CUT ON DOTTED LINE

**2000 Statistical Tables
of the
Alabama-West Florida
Annual Conference
The United Methodist Church
The Southeastern Jurisdiction**

Larry M. Goodpaster, Presiding Bishop

Prepared Under the Direction of
Frank Dunnewind, Conference Statistician
F. Lynn Hamric, Journal Editor

ANDALUSIA TABLE 1

No.	Church	Total Full Members Last Year	Received on Confession of Faith	Restored by Affirmation	Received from other UMCs	Received from other Denominations	Removed or Corrected by Charge Conference Action	Withdrawn	Removed by Transfer to other UMCs	Removed by transfer to other Denominations	Removed by Death	Total Asian Members	Total African American/Black Members	Total Hispanic Members
235208	ANDALUSIA FIRST	745	1	0	9	2	0	1	5	1	11	0	0	0
235221	WEST END	45	0	1	0	0	0	0	0	0	0	0	0	0
235210	Oak Grove	0	0	0	0	0	0	0	0	0	0	0	0	0
235686	RED LEVEL	12	0	0	0	0	0	0	0	0	0	0	0	0
240706	BAKER	40	0	0	0	0	0	0	0	0	1	0	0	0
238861	BAGGETT'S CHAPEL	74	0	0	0	0	0	0	0	0	1	0	0	0
235378	BELLEVILLE	8	0	0	0	0	0	0	0	0	0	0	0	0
235857	BESUDA	67	0	0	2	0	0	0	0	0	2	0	0	0
235573	OWENS CHAPEL	36	0	0	0	0	0	0	0	0	2	0	0	0
235196	POLLARD	50	0	0	0	0	0	0	0	0	0	0	0	0
235276	CEDAR HILL	170	0	0	3	4	0	15	0	1	1	0	0	0
240854	FIDELIS	13	0	0	0	0	0	0	0	0	1	0	0	0
235287	EAST BREWTON	172	1	0	1	0	0	1	0	5	1	0	0	0
235301	BREWTON FIRST	501	17	0	8	1	0	28	7	0	8	3	0	0
235527	BOLLING	0	0	0	0	0	0	0	0	0	0	0	0	0
235711	NEW HOME	9	0	0	0	0	0	0	0	0	0	0	0	0
235323	CASTLEBERRY	78	0	0	0	0	0	0	0	0	0	0	0	0
235254	HOLLY GROVE	57	2	0	0	0	0	0	0	0	2	0	0	0
240843	CRESTVIEW FIRST	820	19	0	8	11	0	5	23	12	14	1	2	1
240865	ST MARK	296	5	0	4	5	0	0	4	3	2	0	0	0
240717	NEW BETHEL	84	11	0	0	4	36	1	3	3	1	0	0	0
235185	CAMERON'S CHAPEL	34	0	0	0	4	0	0	0	0	1	0	0	0
235345	DOZIER	26	0	0	1	0	0	0	0	0	0	0	0	0
235436	OAKY STREAK	20	0	0	0	0	0	0	0	0	0	0	0	0
235163	SEARIGHT	7	0	0	0	0	0	0	0	0	0	0	0	0
235367	ELBA FIRST	330	6	0	4	7	0	0	1	1	2	0	0	0
235675	HAM CHAPEL	8	0	0	0	0	0	0	0	0	0	0	0	0
235380	EVERGREEN FIRST	316	0	0	4	0	0	0	3	3	7	0	0	0
235403	BROWNVILLE	13	2	0	0	5	0	0	0	0	0	0	0	0
241596	Peterman	65	0	0	0	0	0	0	0	0	3	0	0	0
951101	ST PAUL	52	0	0	0	0	0	0	0	0	1	0	51	0
951293	SHILOH EVERGREEN	16	0	0	0	0	0	0	0	0	0	0	16	0
951112	SPARTA HILL	38	0	0	0	0	0	0	0	0	2	0	36	0
235447	FLORALA	103	0	1	1	0	0	2	3	0	7	0	0	0
235425	EXCEL	83	0	0	0	0	1	2	0	0	2	0	0	0
235482	FRISCO CITY	195	0	0	0	6	0	0	2	18	3	0	0	0
235493	NEKIA	70	0	0	3	5	0	5	0	6	0	0	0	0
235805	GEORGIANA FIRST	111	0	3	0	1	0	0	1	1	3	0	0	0
235653	OAK GROVE	31	0	0	0	0	0	1	0	0	1	0	0	0
235697	FRIENDSHIP	64	0	0	0	1	0	0	0	0	0	0	0	0
235733	NEW PROSPECT	0	0	0	0	0	0	0	0	0	0	0	0	0
235777	WESLEY CHAPEL	15	0	0	0	0	0	0	0	0	1	0	0	0
235460	CHRISTIAN HOME	14	0	0	0	1	0	0	0	0	0	0	0	0
235895	HOWELL	21	0	0	0	0	0	0	0	0	1	0	0	0
235551	CORNER CREEK	15	0	0	0	2	0	0	0	0	1	0	0	0
235838	KINSTON	47	0	0	0	2	0	0	0	0	0	0	0	0
235015	PINEY GROVE	36	0	0	0	0	1	0	0	0	1	0	0	0
235790	DIXIE	0	0	0	0	0	0	0	0	0	0	0	0	0
235298	DOUGLAS CHAPEL	9	0	0	1	0	0	0	0	0	0	0	0	0
235130	HAMDEN RIDGE	18	0	0	0	0	0	0	0	0	0	0	0	0
235334	MAY CREEK	40	1	0	0	1	0	0	0	0	1	0	0	0
235128	PURCELL	4	0	0	0	0	0	0	0	0	0	0	0	0
235094	Antioch	0	0	0	0	0	0	0	0	0	0	0	0	0
235562	MCKENZIE	86	0	0	0	0	0	2	0	0	2	0	0	0

ANDALUSIA TABLE 2

No.	Church	Total Full Members Last Year	Received on Confession of Faith	Restored by Affirmation	Received from other UMCs	Received from other Denominations	Removed or Corrected by Charge Conference Action	Withdrawn	Removed by Transfer to other UMCs	Removed by transfer to other Denominations	Removed by Death	Total Asian Members	Total African American/Black Members	Total Hispanic Members
235926	VERA CRUZ	13	0	0	0	0	0	0	0	0	0	0	0	0
235915	MT PLEASANT	9	0	0	0	0	0	0	0	0	1	0	0	0
235504	MCHENOVILLE FIRST	577	12	0	9	7	0	0	9	5	10	0	0	0
235802	MT SIM, EAST	139	5	0	2	2	0	0	0	1	2	0	1	0
235414	MT SIM, WEST	94	0	0	0	0	0	0	0	5	2	0	0	0
235870	FRIENDSHIP	5	1	2	0	2	0	0	0	0	0	0	0	0
235607	OPP FIRST	499	3	1	2	6	0	0	0	1	2	0	0	0
235620	MEMORIAL	30	0	0	1	6	0	0	0	0	3	0	0	0
235868	HARTWOOD	36	0	0	0	0	0	0	0	0	2	0	0	0
235700	REPTON	27	0	0	0	0	0	0	0	0	0	1	0	0
235892	SPRINGHILL	86	0	0	0	0	0	0	0	9	1	0	0	0
235356	WALLACE	24	0	0	0	0	0	0	3	0	1	0	0	0
235516	WOODLAW	21	0	0	0	0	0	0	0	0	0	0	0	0
235813	MACEDONIA	107	0	0	2	6	0	0	0	0	4	0	0	1
235744	SAMSON	160	0	0	2	2	0	0	1	1	0	0	0	1
235766	ASBURY	22	0	0	0	0	0	0	0	0	0	0	0	0
235904	BETHEL	47	0	0	0	0	0	0	0	0	0	0	0	0
235824	BETHLEHEM	11	0	0	0	0	0	0	0	0	0	0	0	0
235083	JENKINS CHAPEL	25	0	0	0	0	0	0	0	0	1	0	0	0
235972	PROVIDENCE	25	0	0	0	0	0	8	0	0	0	0	0	0
235835	COLLEY'S CHAPEL	36	0	0	0	0	0	0	0	0	0	0	0	0
235948	MARGARET	37	0	0	0	0	0	0	0	0	0	0	0	0
235950	MINNOLA	33	0	0	0	0	0	0	0	0	1	0	0	0
235788	URIAN	77	2	0	0	9	0	0	2	0	2	0	0	0
235152	CENTENARY	9	0	0	0	0	0	0	0	0	0	0	0	0
235631	LIME SPRINGS	33	6	3	0	3	0	0	0	0	0	0	0	0
	ANDALUSIA DISTRICT TOTALS	7346	94	11	67	105	38	71	67	76	118	5	106	3

ANDALUSIA TABLE 3

No.	Church	Total Native American Members	Total Pacific Islander Members	Total White Members	Total Full Members This Year	Avg. Attendance Weekly Worship Service(s)	Number Baptized	Preparatory Members Now on Roll	Number on Constituency Roll	Enrolled in Confirmation Classes	Total Church School Leaders	Children Birth to Sixth Grade	Youth in Church School	Adults in Church School	Total Church School Members	Avg. Church School Attendance	Avg. Attendance Other On-going Classes
35208	ANDALUSIA FIRST	0	0	739	739	233	5	81	79	14	46	38	60	180	324	149	45
35221	WEST END	0	0	46	46	15	0	0	0	0	3	0	0	13	16	7	14
35210	Oak Grove	0	0	0	0	0	0	0	0	0	0	0	0	0	0	0	0
35666	RED LEVEL	0	0	12	12	8	0	0	0	0	1	0	0	5	6	4	0
40706	BAKER	0	0	39	39	15	0	0	11	0	3	1	0	8	12	5	3
35881	BAGGETT'S CHAPEL	0	0	73	73	68	0	12	4	0	8	21	9	12	50	49	20
35378	BELLEVILLE	0	0	8	8	0	0	0	0	0	0	0	0	0	0	0	0
38857	BERNUDA	0	0	67	67	55	0	6	3	4	3	15	10	35	63	42	42
35573	OWENS CHAPEL	0	0	34	34	0	0	0	0	0	0	0	0	0	0	0	0
38196	POLLARD	0	0	50	50	31	0	3	17	0	3	0	3	20	26	14	8
35276	CEDAR HILL	0	0	160	160	30	1	9	0	0	6	8	6	10	30	14	0
40854	FIDELIS	0	0	12	12	0	0	0	0	0	0	0	0	0	0	0	0
35287	EAST BREWTON	0	0	167	167	61	4	7	25	0	13	17	8	30	68	34	44
35301	BREWTON FIRST	0	0	481	484	170	6	60	20	12	20	47	27	101	195	90	35
35527	BOLLING	0	0	0	0	0	0	0	0	0	0	0	0	0	0	0	0
38711	NEW HOME	0	0	9	9	7	0	0	0	0	1	0	0	6	7	6	0
35323	CASTLEBERRY	0	0	78	78	50	1	0	0	0	3	16	4	16	39	28	14
38254	HOLLY GROVE	0	0	57	57	26	1	0	0	0	2	3	0	7	12	8	0
40843	CRESTVIEW FIRST	0	4	796	804	316	19	18	66	7	38	41	60	110	249	128	74
40865	ST MARK	0	0	301	301	145	2	55	45	7	10	55	30	61	156	80	75
40717	NEW BETHEL	0	0	55	55	45	1	12	9	9	5	8	8	10	31	16	10
38185	CAMERON'S CHAPEL	0	0	37	37	22	0	1	0	0	2	6	0	11	19	15	0
35345	DOXIER	0	0	27	27	23	0	0	0	0	5	2	0	9	16	15	0
35436	OAKY STREAK	0	0	20	20	22	0	0	0	0	0	0	0	0	0	0	0
35163	SEARIGHT	0	0	7	7	6	0	0	0	0	0	0	0	0	0	0	0
38367	KIBA FIRST	0	0	343	343	154	6	53	28	3	23	20	28	72	143	90	100
35675	HAM CHAPEL	0	0	8	8	18	0	0	1	0	1	0	0	7	8	6	0
38380	EVERGREEN FIRST	0	0	307	307	118	1	17	15	5	13	22	4	58	97	55	10
35403	BROWNVILLE	0	0	20	20	24	4	0	0	0	0	1	2	8	11	9	12
41596	Peterman	0	0	62	62	30	0	10	7	0	0	5	0	5	5	23	0
51101	ST PAUL	0	0	51	60	60	1	2	0	0	5	2	4	6	17	15	15
51293	SEILON EVERGREEN	0	0	0	16	9	0	1	0	0	3	2	0	3	8	3	0
51112	SPARTA HILL	0	0	0	36	35	2	1	12	0	3	0	0	8	11	7	7
35447	FLORALA	0	0	93	93	36	1	6	14	0	5	2	0	13	20	12	13
35425	KICKEL	0	0	78	78	37	0	0	0	0	0	5	3	31	39	27	7
35482	FRISCO CITY	0	0	178	178	91	0	67	41	0	14	28	13	89	144	90	13
35493	NEKIA	1	0	66	67	36	0	3	0	0	3	4	4	18	29	16	15
35505	GEORGIANA FIRST	0	0	110	110	45	4	0	27	0	4	3	1	25	33	27	0
35653	OAK GROVE	0	0	29	29	15	0	0	0	0	1	0	0	8	9	0	0
35697	FRIENDSHIP	0	0	65	65	24	1	6	5	0	3	8	0	18	29	24	0
35733	NEW PROSPECT	0	0	0	0	0	0	0	0	0	0	0	0	0	0	0	0
35777	WESLEY CHAPEL	0	0	14	14	16	0	0	0	0	0	0	0	0	0	0	0
35460	CHRISTIAN HOME	0	0	15	15	25	0	2	2	0	2	2	2	10	16	13	8
35595	ROSEWELL	0	0	20	20	23	0	0	0	0	2	2	2	10	16	13	8
35551	CORNER CREEK	0	0	16	16	11	0	0	0	0	0	0	0	7	7	6	0
35538	KINSTON	0	0	49	49	24	0	0	0	0	4	0	2	22	28	16	0
38015	PINEY GROVE	0	0	34	34	18	0	0	7	0	3	0	0	5	8	7	0
35790	DIXIE	0	0	0	0	0	0	0	0	0	0	0	0	0	0	0	0
35298	DOUGLAS CHAPEL	0	0	10	10	11	0	1	0	0	0	0	0	0	0	0	0
35130	HANDEN RIDGE	0	0	18	18	16	0	0	0	0	3	2	2	16	23	18	0
35334	MAY CREEK	0	0	41	41	28	1	0	0	0	8	5	3	17	33	24	19
38128	FURNELL	0	0	4	4	0	0	0	0	0	0	0	0	0	0	0	0
35094	Antioch	0	0	0	0	0	0	0	0	0	0	0	0	0	0	0	0
35562	MCKENZIE	0	0	82	82	25	0	2	0	0	2	0	0	7	9	5	0

ANDALUSIA TABLE 4

No.	Church	Total Native American Members	Total Pacific Islander Members	Total White Members	Total Full Members This Year	Avg. Attendance Weekly Worship Service(s)	Number Baptized	Preparatory Members Now on Roll	Number on Constituency Roll	Enrolled in Confirmation Classes	Total Church School Leaders	Children Birth to Sixth Grade	Youth in Church School	Adults in Church School	Total Church School Members	Avg. Church School Attendance	Avg. Attendance Other On-going Classes
235926	VERA CRUZ	0	0	13	13	22	0	0	0	0	0	0	0	0	0	0	0
235918	MT PLEASANT	0	0	8	8	17	0	0	0	0	0	0	0	0	0	0	0
235584	MONROEVILLE FIRST	0	0	581	581	280	23	126	19	15	44	108	60	100	312	150	85
235802	MT ZION, EAST	0	0	144	145	87	5	7	0	4	18	13	15	68	114	61	38
235414	MT ZION, WEST	0	0	87	87	30	0	6	0	0	0	6	0	17	23	14	0
235870	FRIENDSHIP	0	0	10	10	6	3	8	0	0	0	0	0	8	8	7	8
235607	OFF FIRST	0	0	508	508	256	14	46	102	0	42	68	31	100	241	198	140
235620	MEMORIAL	0	0	34	34	40	0	0	0	6	7	5	5	18	36	30	0
235868	HARTWOOD	0	0	34	34	30	0	5	0	3	0	0	14	17	10	10	0
235700	REPTON	0	0	26	27	8	0	4	10	0	0	0	0	0	0	0	0
235892	SPRINGHILL	0	0	76	76	40	0	19	0	6	12	0	6	24	12	0	0
235386	WALLACE	0	0	20	20	10	0	0	0	0	0	0	10	10	10	10	0
235516	WOODLAWN	0	0	21	21	25	0	5	14	0	4	3	3	10	20	12	0
235813	MACHONIA	0	0	110	111	60	0	5	0	7	4	6	36	53	36	0	0
235744	SAMSON	0	0	161	162	86	1	24	0	7	14	0	52	73	38	10	0
235786	ASBURY	0	0	22	22	20	0	2	0	0	0	0	0	0	0	0	0
235904	BETHEL	0	0	47	47	20	0	1	0	0	0	0	0	0	0	0	0
235824	BETHLEHEM	0	0	11	11	19	0	0	0	0	0	0	0	0	0	0	0
235083	JENKINS CHAPEL	0	0	24	24	18	0	2	0	0	0	0	0	0	0	0	0
235972	PROVIDENCE	0	0	17	17	12	0	0	0	1	0	0	12	13	8	8	0
235835	COLBY'S CHAPEL	0	0	36	36	18	0	2	0	5	2	6	6	19	13	13	0
235948	MEGARGEL	0	0	37	37	21	0	0	0	0	0	11	20	31	19	19	0
235950	MINNOLA	3	0	29	32	16	0	4	0	2	4	1	9	16	7	3	0
235788	URIAH	18	0	66	84	55	5	15	0	15	29	9	42	95	47	30	0
235152	CENTENARY	0	0	9	9	12	0	0	0	0	0	0	0	0	0	0	0
235631	LIME SPRINGS	0	0	45	45	50	9	7	3	0	4	10	10	8	32	25	10
	ANDALUSIA DISTRICT TOTALS	22	4	7113	7253	3531	121	718	591	80	438	671	452	1638	3199	1905	954

ANDALUSIA TABLE 5

No.	Church	Avg. Attendance Short-term Classes	Church School Members Joining Confession of Faith	Members in United Methodist Men	Paid UMM Local Projects	Members in United Methodist Women	Paid UMW Local Projects	Members in MYF	Paid MYF Projects	Value of Church Land, Build & Equipment	Value of Parsonages and Furnishings	Value of Other Assets	Indebtedness on Items 38, 39, and 40	Other Indebtedness	Benevolence Paid Direct	Pastor's Base Compensation	Associate's Base Compensation
235208	ANDALUSIA FIRST	9	4	0	0	52	296	100	1000	3119075	260000	26067	85037	0	6989	36642	0
235221	WEST END	0	0	0	0	0	0	0	0	606700	77800	0	0	0	0	7564	0
235210	Oak Grove	0	0	0	0	0	0	0	0	0	0	0	0	0	0	0	0
235686	RED LEVEL	0	0	0	0	0	0	0	0	165000	0	6700	0	0	48	4440	0
240706	BAKER	0	0	0	0	0	0	0	0	130000	70000	3600	0	0	685	3600	0
235881	BAGGETT'S CHAPEL	0	0	0	795	0	0	0	0	160000	0	0	0	0	4310	7000	0
235378	BELLEVILLE	0	0	0	0	0	0	0	0	90000	0	0	0	0	0	3800	0
235857	BERMUDA	0	11	0	0	0	0	0	0	193000	65000	25609	0	0	0	21000	0
235573	OWNERS CHAPEL	0	0	0	0	0	0	0	0	67500	0	16235	0	0	0	4736	0
235196	FOLLARD	12	0	0	0	8	0	3	0	110900	68000	202575	0	0	1405	9600	0
235276	CEDAR HILL	0	2	0	0	0	0	0	0	384500	108800	0	0	0	206	18980	0
240854	FIDELIS	0	0	0	0	0	0	0	0	55760	0	0	0	0	0	1020	0
235287	EAST BREWTON	0	0	0	0	0	0	8	5651	927000	163000	73428	0	0	3493	19850	0
235301	BREWTON FIRST	12	6	0	0	45	3700	25	0	2055700	154200	46042	35884	0	2500	33100	0
235527	BOLLING	0	0	0	0	0	0	0	0	0	0	0	0	0	0	0	0
235711	NEW HOME	0	0	0	0	0	0	0	0	11000	0	0	0	0	180	600	0
235323	CASTLEBERRY	0	0	0	0	0	0	0	0	204500	85000	0	0	0	1697	9400	0
235254	HOLLY GROVE	0	0	0	0	4	0	0	0	253100	25400	3500	0	0	0	10440	0
240843	CRESTVIEW FIRST	106	14	40	1200	82	2016	89	2000	2700000	200000	410050	171840	0	17078	56740	27512
240865	ST MARK	7	0	10	0	0	0	30	0	520000	116000	0	123945	0	0	22940	0
240717	NEW BETHEL	6	0	0	0	0	300	0	0	345000	100000	0	0	0	0	21000	0
235185	CAMERON'S CHAPEL	0	0	0	0	0	0	0	0	120000	0	91150	0	0	1345	4500	0
235345	DOXIE	10	0	0	0	0	0	0	0	74250	36250	0	0	0	1586	4500	0
235436	OAKY STREAK	0	0	0	0	0	0	0	0	0	0	0	0	0	200	2400	0
235163	SEARIGHT	0	0	0	0	0	0	0	0	34000	0	0	0	0	0	940	0
235367	ELBA FIRST	40	3	37	400	30	400	27	400	1117000	137000	60000	0	0	500	25920	0
235675	HAM CHAPEL	0	0	0	0	0	0	0	0	100000	0	2000	0	0	0	3000	0
235380	EVERGREEN FIRST	6	0	20	0	48	7500	0	0	859700	0	0	0	0	7455	25000	0
235403	BROWNVILLE	0	3	0	0	0	0	0	0	117000	0	0	0	0	0	0	0
241896	Peterman	0	0	0	0	0	0	0	0	113000	85938	0	16000	0	407	1834	3100
951101	ST PAUL	15	0	10	0	12	0	6	0	130000	37000	0	0	0	0	3989	0
951293	SHILOH EVERGREEN	0	0	0	0	7	0	0	0	187000	0	0	0	0	0	2100	0
951112	SPARTA HILL	0	0	10	50	8	0	2	0	148420	0	0	0	0	0	4800	0
235447	FLORALA	17	0	0	0	10	471	0	25	457300	100300	58475	0	0	377	16638	0
235425	KICKEL	0	0	0	0	0	0	3	0	187000	100000	0	0	0	455	17690	0
235482	FRISCO CITY	16	0	22	68	22	1007	13	464	842704	131000	6000	0	0	2272	28200	0
235493	MEKIA	8	0	0	0	0	0	0	0	260900	0	0	0	0	250	8400	0
235505	GEORGIANA FIRST	0	0	0	0	22	754	0	0	811900	118000	0	0	0	0	18511	0
235553	OAK GROVE	0	0	0	0	0	0	0	0	60000	0	0	0	0	200	4080	0
235697	FRIENDSHIP	0	0	0	600	195	0	0	0	122000	0	0	0	0	0	2600	0
235733	NEW PROSPECT	0	0	0	0	0	0	0	0	0	0	0	0	0	0	0	0
235777	WESLEY CHAPEL	0	0	0	0	0	0	0	0	54300	0	0	0	0	135	1080	0
235460	CHRISTIAN HOME	0	0	0	0	0	0	0	0	49000	0	11486	0	0	361	2472	0
235595	ROSWELL	0	0	0	0	0	0	0	0	52000	0	13339	0	0	440	3842	0
235551	CORNER CREEK	0	0	0	0	0	0	0	0	140000	0	0	0	0	400	7142	0
235538	KINSTON	0	0	0	0	0	0	0	0	155000	62000	0	0	0	0	8000	0
235015	PINNY GROVE	5	0	0	0	8	707	0	0	140000	58000	0	0	0	634	4246	0
235790	DIXIE	0	0	0	0	0	0	0	0	0	0	0	0	0	0	0	0
235298	DOUGLAS CHAPEL	0	0	0	0	0	0	0	0	51500	0	7045	0	0	350	2485	0
235130	HANDSHY RIDGE	0	0	0	0	0	0	0	0	28600	0	0	0	0	75	2400	0
235334	MAY CREEK	0	2	0	0	0	0	0	0	110500	0	0	0	0	0	3600	0
235128	FURNELL	0	0	0	0	0	0	0	0	23000	0	0	0	0	0	1620	0
235094	Antioch	0	0	0	0	0	0	0	0	0	0	0	0	0	0	0	0
235562	MCKENZIE	0	0	7	0	7	520	0	0	175000	62000	36000	0	0	347	1200	0

ANDALUSIA TABLE 6

No.	Church	Avg. Attendance Other On-going Classes	Avg. Attendance Short-term Classes	Church School Members Joining Confession of Faith	Members in United Methodist Men	Paid UMM Local Projects	Members in United Methodist Women	Paid UMW Local Projects	Members in MTF	Paid UMYF Projects	Value of Church Land, Build & Equipment	Value of Personages and Furnishings	Value of Other Assets	Indebtedness on Items 38, 39, and 40	Other Indebtedness	Benevolence Paid Direct	Pastor's Base Compensation	Associate's Base Compensation
235926	VERA CRUZ	0	0	0	0	0	0	0	0	107000	0	1400	0	0	1700	2400	0	0
235915	MT PLEASANT	0	0	0	0	0	0	0	0	115000	0	0	0	0	0	3700	0	0
235584	MONROVILLE FIRST	30	7	35	1036	44	0	68	1500	3797600	161300	150000	857276	0	12032	38250	0	0
235802	MT Zion, EAST	12	6	0	0	13	2800	0	0	793000	72500	5473	195988	0	1975	23600	0	0
235414	MT Zion, WEST	0	0	0	0	0	0	0	0	85000	0	0	0	0	0	8900	0	0
235870	FRIENDSHIP	7	0	0	0	0	0	0	0	18700	0	0	0	0	0	250	0	0
235607	OPF FIRST	155	11	30	1683	56	395	44	3800	1741800	341000	316000	397000	0	15656	32026	0	0
235620	MEMORIAL	0	0	0	300	0	0	0	0	100000	38000	3500	0	0	780	3000	0	0
235868	HARTWOOD	0	0	0	0	0	0	0	0	180000	0	0	0	0	100	5396	0	0
235700	REPTON	0	0	0	0	0	0	0	0	80000	80000	0	0	0	0	2580	0	0
235892	SPRINGHILL	0	0	0	0	0	0	0	0	110400	0	0	0	0	0	8018	0	0
235356	WALLACE	0	0	0	0	0	0	0	0	55000	0	0	0	0	0	4000	0	0
235516	WOODLAWN	0	0	0	0	0	0	0	0	34500	0	0	0	0	481	3577	0	0
235813	MACHEDONIA	0	1	0	0	0	0	0	0	140000	32500	7000	0	0	2059	4200	0	0
235744	SAMSON	0	0	0	0	0	0	0	0	1200000	228400	45000	95000	0	471	18909	0	0
235766	ASBURY	0	0	0	0	0	0	0	0	7700	0	15093	0	0	200	2320	0	0
235904	BETHEL	0	0	0	0	0	0	0	0	95500	22000	9992	0	0	250	3579	0	0
235824	BETHLEHEM	0	0	0	0	0	0	0	0	27000	0	22472	0	0	300	1656	0	0
235083	JENKINS CHAPEL	0	0	0	0	0	0	0	0	68000	0	30572	0	0	400	2012	0	0
235972	PROVIDENCE	0	0	0	0	0	0	0	0	120000	80000	0	0	0	0	6100	0	0
235835	COLEY'S CHAPEL	0	0	0	0	0	0	0	0	41500	0	0	0	0	0	6600	0	0
235948	MARGAREL	6	0	0	0	0	0	0	0	154300	0	0	0	0	1000	5775	0	0
235950	NINBOLA	0	0	3	0	5	0	1	0	112000	0	0	0	0	0	4860	0	0
235788	URIAH	26	8	12	0	25	0	11	0	290800	67000	0	0	0	100	8766	0	0
235152	CENTENARY	0	0	0	0	0	0	0	0	63500	0	0	0	0	0	1700	0	0
235631	LIME SPRINGS	0	0	0	0	0	0	0	0	297000	75000	0	53497	0	0	6000	0	0
	ANDALUSIA DISTRICT TOTALS	505	78	236	6132	703	20866	430	14840	28651209	3548388	1705803	2031468	0	93741	714705	30612	0

ANDALUSIA TABLE 7

No.	Church	Utilities and Other Housing Allowances	Travel/ Reimbursements paid Pastor(s)	Other Cash Allowances	Diocesan Minister's/Deacon's Total Compensation	Other Staff Compensation	Current Expenses for Program	Other Current Operating Expenses	Principal & Interest on Indebtedness	Paid on Buildings and Improvements	UMW Sent to Conf. UMW Treasurer	Conf. Claimants Funds Apportioned	Conf. Claimants Funds Paid	Health Insurance Fund Apportioned	Health Insurance Fund Paid	District Superintendents' Fund Apportioned	District Superintendents' Fund Paid
235208	ANDALUSIA FIRST	8162	6500	14000	0	92077	23803	96044	10695	0	510	13402	13402	8282	8282	4066	4066
235221	WEST END	0	192	0	0	0	285	9239	0	4200	0	854	854	528	528	259	259
235210	Oak Grove	0	0	0	0	0	0	0	0	0	0	0	0	0	0	0	0
235686	RED LEVEL	0	200	0	0	0	40	2105	0	650	0	384	384	238	238	117	117
240706	BAKER	6700	500	500	0	0	325	2360	0	4763	0	674	674	416	416	204	204
235881	BAGGETT'S CHAPEL	1000	2830	0	0	900	11885	3990	0	11562	0	1006	1006	622	622	305	305
235378	BELLEVILLE	1000	1800	0	0	0	815	5585	0	0	250	356	356	220	220	108	108
235887	BERMUDA	2002	1080	0	0	0	1088	1136	0	24500	0	1937	1937	1197	1197	588	588
235573	OWENS CHAPEL	0	0	0	0	0	750	3500	0	0	0	498	498	308	308	151	151
235196	POLLARD	0	0	1200	0	588	678	8127	0	6892	0	1073	1073	663	663	326	326
235276	CEDAR HILL	3000	1200	1000	0	0	1042	7198	0	5677	0	2135	2135	1320	1320	648	648
240884	FIDELIS	0	0	0	0	0	0	840	0	0	0	133	133	82	82	40	40
235287	EAST BREWTON	0	0	5650	0	8477	1993	30007	0	7962	0	3647	3647	2254	2254	1106	1106
235301	BREWTON FIRST	9600	5400	6890	0	68717	15384	34150	18116	16438	1700	9968	9968	6160	6160	3024	3024
235527	BOLLING	0	0	0	0	0	0	0	0	0	0	82	0	51	0	25	0
235711	NEW HOME	1200	0	0	0	0	134	402	0	0	0	144	144	89	88	44	44
235323	CASTLEBERRY	3600	0	0	0	0	652	5449	0	0	0	1049	1049	648	648	318	318
235254	HOLLY GROVE	0	0	0	0	0	1660	7300	0	0	1	1300	1300	804	804	394	394
240843	CRESTVIEW FIRST	5692	4427	12800	33086	52186	12000	48523	23100	12488	1200	14494	14494	8957	8957	4397	4397
240865	ST MARK	3600	3600	0	0	16937	2847	15288	14930	0	0	3573	3573	2208	2208	1084	1084
240717	NEW BETHEL	0	0	0	0	2400	1726	9531	0	0	0	1937	1937	1197	1197	588	588
235185	CAMERON'S CHAPEL	0	0	0	0	320	903	1120	0	70	0	433	433	267	267	131	131
235345	DOYER	0	600	0	0	0	1517	1973	0	10622	0	481	481	297	297	146	146
235436	OAKY STREAK	0	0	0	0	0	0	1226	0	0	0	200	200	124	124	61	61
235163	SEARIGHT	440	400	0	0	0	0	380	0	0	0	116	0	71	0	35	0
235367	ELBA FIRST	5400	6157	6801	25000	44000	9000	25000	0	7600	1110	6641	6641	4104	4101	2015	2015
235675	HAM CHAPEL	0	0	0	0	1000	100	1200	0	800	0	240	240	148	148	73	73
235380	EVERGREEN FIRST	0	9725	5525	0	10907	11500	27580	0	123675	250	4869	4869	3009	3009	1477	1477
235403	BROWNVILLE	0	0	0	0	0	0	1200	0	0	0	351	351	217	217	106	106
241596	Peterman	0	2275	2100	0	280	965	5000	13400	800	0	1227	1227	758	758	372	372
951101	ST PAUL	0	500	0	0	0	700	18000	0	2000	20	443	443	274	274	134	134
981293	SHILOH EVERGREEN	0	0	0	0	0	0	4104	0	0	480	166	166	102	102	50	50
951112	SPARTA HILL	0	75	50	0	0	1297	5154	0	0	290	501	501	309	309	152	152
235447	FLORALA	0	0	0	0	2050	3316	11022	0	8036	321	1986	1986	1227	1227	602	602
235425	KKCEL	4000	1000	0	0	1200	1247	1300	0	967	0	1504	1504	929	600	456	456
235482	FRISCO CITY	3600	3600	0	0	11177	5600	18500	0	10000	835	4366	4366	2698	2698	1328	1344
235493	MEXIA	0	0	0	0	0	500	3500	0	0	0	598	598	370	370	181	181
235508	GEORGIANA FIRST	0	0	300	0	2310	1167	14353	0	0	1126	2106	2106	1302	1302	639	639
235653	OAK GROVE	0	0	100	0	650	69	2896	0	402	0	400	400	247	247	121	121
235697	FRIENDSHIP	2600	0	0	0	0	122	0	0	1860	0	626	626	387	194	190	190
235733	NEW PROSPECT	0	0	0	0	0	0	0	0	0	0	113	0	70	0	34	0
235777	WESLEY CHAPEL	0	0	0	0	0	0	697	0	5980	0	168	168	102	102	50	50
235460	CHRISTIAN HOME	0	0	0	0	500	0	1411	0	0	0	195	195	120	120	59	59
235595	HOPWELL	0	0	0	0	640	485	619	0	1175	0	301	301	186	186	91	91
235551	CORNER CREEK	0	0	0	0	0	284	1846	0	810	0	415	415	256	256	126	126
235538	KINSTON	3500	2000	180	0	0	0	0	0	0	0	832	832	514	514	252	252
235015	PINEY GROVE	3919	2271	350	0	0	1893	1676	0	2660	423	801	801	495	495	243	243
235790	DIXIE	0	0	0	0	0	0	0	0	0	0	0	0	0	0	0	0
235298	DOUGLAS CHAPEL	0	0	0	0	0	0	937	0	887	0	186	186	115	115	57	57
235130	HANDSH RIDGE	0	0	0	0	0	300	1000	0	0	0	246	195	152	60	75	75
235334	MAY CREEK	0	2100	0	0	0	835	3389	0	4254	0	413	413	255	255	125	125
235128	FURNELL	0	0	0	0	0	200	1100	0	0	0	151	0	93	0	46	0
235094	Antioch	0	0	0	0	0	0	0	0	0	0	0	0	0	0	0	0
235562	MCKENZIE	6600	1800	0	0	0	412	2592	0	0	0	971	971	600	600	295	295

ANDALUSIA TABLE 8

No.	Church	Utilities and Other Housing Allowances	Travel/ Reimbursements paid Pastor(s)	Other Cash Allowances	Diocesan Minister/Deacon's Total Compensation	Other Staff Compensation	Current Expenses for Program	Other Current Operating Expenses	Principal & Interest on Indebtedness	Paid on Buildings and Improvements	UMW Sent to Conf. UMW Treasurer	Conf. Claims Funds Apportioned	Conf. Claims Funds Paid	Health Insurance Fund Apportioned	Health Insurance Fund Paid	District Superintendents' Fund Apportioned	District Superintendents' Fund Paid
235926	VERA CRUZ	0	0	0	0	950	0	1952	0	3310	0	308	308	190	190	93	93
235915	MT PLEASANT	0	0	488	0	0	800	0	0	0	0	231	231	143	143	70	70
235584	MONROEVILLE FIRST	13424	3488	4200	34638	122584	37290	86283	132618	14832	1767	14293	14293	8832	8832	4336	4336
235802	MT HIGH, EAST	1898	2933	0	0	128	3833	12226	21816	9418	0	2830	2830	1863	1863	767	767
235414	MT HIGH, WEST	0	0	0	0	0	450	900	0	0	0	877	877	542	0	266	266
235870	FRIENDSHIP	0	50	0	0	0	140	500	0	2084	0	61	61	38	38	19	19
235607	OPT FIRST	8400	8400	4800	0	71919	17817	42636	50194	53307	480	9376	9376	5794	5794	2844	2844
235620	MEMORIAL	0	3000	2800	0	0	1774	8724	0	8792	0	868	868	349	349	171	171
235868	HARTWOOD	629	630	0	0	0	408	607	0	2681	0	481	481	279	304	137	137
235700	REPTON	180	180	0	0	0	0	876	0	0	0	244	286	181	143	74	73
235892	SPRINGHILL	1500	1500	0	0	0	795	2025	0	0	0	973	500	601	300	295	150
235386	WALLACE	0	0	0	0	0	200	800	0	0	0	367	367	227	227	111	111
235516	WOODLAW	200	200	0	0	6420	2207	1871	0	0	0	566	566	349	349	172	172
235813	WACHOWIA	3800	1800	68	0	3380	1878	2876	0	10097	0	1160	1160	717	717	382	382
235744	SAMSON	3500	4000	3297	0	3910	8451	11636	0	96201	0	2591	2591	1601	1601	786	786
235766	ASSURY	100	400	78	0	0	275	884	0	2812	0	228	228	141	141	69	69
235904	BETHEL	616	925	78	0	0	444	894	0	1943	0	485	485	300	300	147	147
235824	BETHLEHEM	132	612	78	0	0	300	793	0	2882	0	192	192	119	119	88	88
235083	JENKINS CHAPEL	200	788	75	0	0	200	1229	0	5131	0	286	286	177	177	87	87
235972	PROVIDENCE	1200	0	0	0	0	114	1120	0	440	0	567	567	350	380	172	172
235835	COLBY'S CHAPEL	0	0	0	0	0	353	1278	0	0	0	555	555	343	343	168	168
235948	MARGARET	1000	300	0	0	0	988	1700	0	0	0	436	436	269	269	132	132
235950	MINNOLA	1020	1020	362	0	0	250	1636	0	0	0	606	586	375	328	184	169
235788	URIAN	3923	4851	480	0	0	3535	4487	0	16908	1	1876	1284	974	900	478	478
235152	CENTENARY	0	100	0	0	0	0	500	0	0	0	138	138	85	85	42	42
235631	LIME SPRINGS	4000	0	0	0	0	330	7800	31816	0	0	1274	0	788	0	387	0
	ANDALUSIA DISTRICT TOTALS	120999	94991	73575	92724	526464	201321	642362	316685	508202	10734	131625	129035	81339	78701	39928	39259

ANDALUSIA TABLE 9

No.	Church	Episcopal Fund apportioned	Episcopal Fund Paid	Equitable Comp. Fund Apportioned	Equitable Compensation Fund Paid	Interdenominational Fund Paid	General Administration Fund Paid	SEJ Administration Fund Paid	Conference Administration Fund Paid	District Funds Paid	Blue Lake Operation Fund Paid	WSCB Fund Apportioned	WSCB Fund Paid	Ministerial Education Fund Paid	Black College Fund Paid	Maintenance and Debt Retirement Fund Paid	General Advance Specials Paid
235208	ANDALUSIA FIRST	1347	1347	1162	1162	149	432	514	1492	5879	803	11598	11598	2657	999	513	1000
235221	WEST END	86	86	74	74	9	28	33	95	373	51	739	739	169	64	33	2299
235210	Oak Grove	0	0	0	0	0	0	0	0	0	0	0	0	0	0	0	0
235686	RED LEVEL	39	39	33	33	4	12	15	43	169	23	333	333	76	29	15	51
240706	BAKER	68	68	58	58	7	22	26	75	294	40	583	583	134	50	26	74
235881	BAGGETT'S CHAPEL	101	101	87	87	11	32	39	112	436	60	871	871	199	75	39	750
235378	BELLEVILLE	36	36	31	31	4	11	14	40	158	21	308	308	71	27	14	0
235857	BERRUDA	195	195	168	168	0	0	0	0	859	0	1676	0	0	0	0	0
235573	OWENS CHAPEL	50	50	43	43	6	16	19	55	216	30	431	431	99	37	19	0
235196	FOLLARD	108	108	93	93	0	35	41	120	472	64	929	929	213	0	41	185
235276	CEDAR HILL	215	215	185	185	0	0	0	0	925	0	1848	0	0	0	0	0
240854	FIDELIS	13	13	12	12	0	0	0	0	56	0	115	0	0	0	0	0
235287	EAST BREWTON	367	50	316	316	0	25	140	406	1605	219	3156	0	0	272	140	0
235301	BREWTON FIRST	1002	1002	864	864	111	321	383	1110	4378	597	8627	8627	1976	743	382	673
235527	BOLLING	8	0	7	0	0	0	0	0	0	0	71	0	0	0	0	0
235711	NEW HOME	14	14	13	13	0	5	0	0	63	0	125	0	0	0	0	0
235323	CASTLEBERRY	105	105	91	91	0	34	0	0	455	63	908	305	0	0	0	0
235254	HOLLY GROVE	131	131	113	113	0	42	50	145	571	78	1125	1125	0	0	50	0
240843	CRESTVIEW FIRST	1457	1457	1257	1257	161	467	556	1614	6347	869	12543	12543	2874	1081	555	864
240865	ST MARK	359	359	310	310	40	115	137	398	1547	0	3092	0	0	0	0	24
240717	NEW BETHEL	195	195	168	168	22	62	74	216	856	116	1676	1676	384	144	74	24
235188	CAMERON'S CHAPEL	43	43	38	38	5	14	17	48	187	26	374	374	86	32	17	25
235345	DOXIER	48	48	42	42	0	0	0	54	210	0	417	417	0	0	0	0
235436	OAKY STREAK	20	20	17	17	2	6	8	22	88	12	173	173	40	15	8	125
235163	SEARIGHT	12	0	10	0	0	0	0	0	0	0	100	0	0	0	0	0
235367	ELBA FIRST	668	688	576	576	75	214	255	739	2921	398	5747	5747	1317	494	254	4010
235675	HAM CHAPEL	24	24	21	21	3	8	9	27	106	14	207	207	48	18	9	0
235380	EVERGREEN FIRST	489	489	422	422	0	126	150	300	1915	292	4213	0	965	0	187	716
235403	BROWNVILLE	35	35	30	30	4	11	13	39	153	21	303	303	70	26	13	1000
241596	Peterman	123	123	106	106	0	0	0	137	537	0	1062	800	150	0	47	0
951101	ST PAUL	45	45	38	38	5	14	17	49	187	27	384	384	88	33	17	0
951293	SKILOH EVERGREEN	17	17	14	14	2	5	6	18	70	10	143	143	33	12	6	0
951112	SPARTA HILL	50	50	43	43	6	16	19	56	212	30	433	433	99	37	19	0
235447	FLORALA	200	200	172	172	0	64	76	221	868	119	1719	1719	386	0	76	25
235425	EXCEL	151	151	130	0	0	0	0	0	126	90	1302	0	0	0	0	0
235482	FRISCO CITY	439	470	379	379	0	141	0	0	1910	262	3779	0	0	0	0	25
235493	MEKIA	60	60	52	52	7	19	23	67	253	36	518	518	119	45	23	120
235505	GEORGIANA FIRST	212	212	183	183	23	68	81	234	924	126	1823	1823	418	157	81	0
235653	OAK GROVE	40	40	35	35	4	13	15	45	173	24	346	346	79	30	15	0
235697	FRIENDSHIP	63	63	54	0	0	0	0	0	267	0	542	0	0	0	0	0
235733	NEW PROSPECT	11	0	10	0	0	0	0	0	0	0	98	0	0	0	0	0
235777	WESLEY CHAPEL	17	17	14	14	1	3	4	13	70	7	143	110	25	8	4	25
235460	CHRISTIAN HOME	20	20	17	17	2	6	7	22	84	12	169	169	39	15	7	35
235595	HOWELL	30	30	26	26	3	10	12	34	130	18	261	261	60	22	12	50
235551	CORNER CREEK	42	42	36	36	5	13	16	46	183	25	359	359	82	0	16	0
235538	KINSTON	84	84	72	72	0	27	32	93	360	58	720	0	165	0	32	0
235015	PINEY GROVE	81	81	69	69	9	26	31	89	352	48	693	693	159	60	31	100
235790	BIXIE	0	0	0	0	0	0	0	0	0	0	0	0	0	0	0	0
235298	DOUGLAS CHAPEL	19	19	16	16	0	0	0	0	82	11	161	0	0	0	7	0
235130	HANDEN RIDGE	25	15	21	20	0	10	0	25	81	0	213	185	20	0	9	0
235334	MAY CREEK	42	42	36	36	5	13	16	46	176	25	358	358	82	0	16	114
235128	FURNELL	15	0	13	0	0	0	0	0	0	0	131	0	0	0	0	0
235094	Antioch	0	0	0	0	0	0	0	0	0	0	0	0	0	0	0	0
235562	MCKENYIE	98	98	84	84	0	0	0	0	417	0	841	0	0	0	0	0

ANDALUSIA TABLE 10

No.	Church	Episcopal Fund apportioned	Episcopal Fund Paid	Equitable Comp. Fund Apportioned	Equitable Compensation Fund Paid	Interdenominational Fund Paid	General Administration Fund Paid	SE/ Administration Fund Paid	Conference Administration Fund Paid	District Funds Paid	Blue Lake Operation Fund Paid	WSCB Fund Apportioned	WSCB Fund Paid	Ministerial Education Fund Paid	Black College Fund Paid	Maintenance and Debt Retirement Fund Paid	General Advance Specials Paid
235926	VERA CRUZ	31	31	27	27	0	10	12	34	135	18	266	0	61	0	12	25
235915	MT PLEASANT	23	23	20	20	3	7	9	26	75	14	200	200	45	17	9	50
235584	MONROEVILLE FIRST	1437	1437	1239	1239	159	461	549	1591	6310	856	12369	12369	2834	1066	548	6870
235802	MT Zion, EAST	254	254	219	219	28	82	97	282	1109	152	2189	2189	502	189	97	100
235414	MT ZION, WEST	88	88	76	76	0	28	34	98	373	53	759	759	174	0	34	0
235870	FRIENDSHIP	6	6	5	5	0	0	0	0	26	0	53	0	0	0	0	0
235607	OFF FIRST	942	942	813	813	0	302	360	1044	4121	445	8114	7000	1859	0	316	335
235620	MEMORIAL	57	57	49	49	6	18	22	63	247	34	489	489	112	42	22	0
235868	HARTWOOD	45	45	39	39	5	15	17	50	195	27	390	390	89	34	17	66
235700	REPTON	25	24	21	20	0	0	0	0	94	0	211	0	0	0	0	100
235892	SPRINGHILL	98	50	84	50	0	0	0	0	210	0	842	0	0	0	0	101
235356	WALLACE	37	37	32	32	4	12	14	41	159	22	317	317	73	27	14	0
235516	WOODLAWN	57	57	49	49	0	0	0	0	250	0	489	489	0	0	0	50
235813	MACDONIA	117	117	101	101	13	37	45	129	501	70	1004	1004	230	86	44	143
235744	SAMSON	260	260	225	225	0	84	0	289	1132	155	2242	2242	0	0	99	0
235766	ASSURY	23	23	20	20	0	0	0	0	98	0	197	0	0	0	0	0
235904	BETHEL	49	49	42	42	0	0	0	0	208	0	420	0	0	0	0	0
235824	BETHLEHEM	19	19	17	17	2	6	7	21	84	12	166	166	38	14	7	0
235083	JENKINS CHAPEL	29	29	25	25	3	9	11	32	122	17	247	247	57	21	11	0
235972	PROVIDENCE	57	57	49	49	6	18	22	63	242	34	491	491	112	42	22	0
235835	COLLEY'S CHAPEL	56	56	48	0	0	0	0	0	0	0	480	0	0	0	0	0
235948	MARGARET	44	44	38	38	0	0	0	0	188	0	377	200	0	0	0	0
235950	MINNOLA	61	55	53	0	0	0	0	0	219	26	525	0	0	0	0	0
235788	URIAH	158	158	137	137	0	0	0	0	873	0	1364	0	0	0	0	100
235152	CENTENARY	14	14	12	12	0	0	0	0	40	8	119	0	0	0	0	0
235631	LIME SPRINGS	128	0	110	0	0	0	0	0	549	0	1103	0	0	0	0	0
ANDALUSIA DISTRICT TOTALS		13234	12729	11411	10940	914	3575	4047	12108	55961	6660	113909	84142	19569	6063	4059	20254

ANDALUSIA TABLE 11

No.	Church	Youth Service Fund Paid	Special Day Offerings	Homes for Claimants Fund Paid	Conference Advance Specials	Huntingdon/ Birmingham Southern Fund	Student Aid Huntingdon	Africa University Fund	Health and Welfare Ministries	Jurisdictional Missional Fund	Wesley Foundations Fund	Missions Initiatives Fund	Late Residues Paid in 2000 for Prior Years	Grand Total Paid for all Purposes
235208	ANDALUSIA FIRST	0	452	398	905	2911	1123	224	1611	0	1328	106	0	360071
235221	WEST END	0	0	25	586	185	72	14	1125	0	85	7	0	29273
235210	Oak Grove	0	0	0	0	0	0	0	0	0	0	0	0	0
235686	RED LEVEL	0	0	11	50	84	32	6	237	0	38	3	0	9522
240706	BAKER	0	90	20	527	146	56	11	60	0	67	5	0	23166
235881	BAGGETT'S CHAPEL	0	0	30	300	219	84	17	519	0	100	8	0	50294
235378	BELLEVILLE	0	0	11	0	77	30	6	0	0	35	3	0	14831
235857	BERMUDA	0	0	0	100	0	0	0	521	0	0	0	0	56371
235573	OWENS CHAPEL	0	0	15	209	108	42	8	0	0	49	4	0	11399
235196	FOLLARD	0	438	32	2480	233	90	18	1559	0	106	9	0	37815
235276	CEDAR HILL	0	0	0	100	0	0	0	0	0	0	0	0	43831
240854	FIDELIS	0	0	0	0	0	0	0	0	0	0	0	0	2196
235287	EAST BREWTON	0	0	108	0	792	306	61	0	0	361	29	0	94920
235301	BREWTON FIRST	0	0	296	1160	2165	836	166	8100	0	988	79	0	269804
235527	BOLLING	0	0	0	0	0	0	0	0	0	0	0	0	0
235711	NEW HOME	0	0	0	100	0	0	0	50	0	0	0	0	3007
235323	CASTLEBERRY	0	0	31	0	0	0	0	500	0	0	8	0	24405
235254	HOLLY GROVE	0	0	39	50	0	0	0	208	0	129	0	0	24630
240843	CRESTVIEW FIRST	0	120	430	94	3149	1215	242	1515	0	1436	115	0	378857
240865	ST MARK	0	64	0	474	0	0	60	0	0	0	28	0	90533
240717	NEW BETHEL	0	0	57	74	421	162	32	0	0	192	15	0	43643
235188	CAMMON'S CHAPEL	0	0	13	25	94	36	7	200	0	43	3	0	10422
235345	DOXIER	0	221	0	205	0	0	0	0	0	0	0	0	22919
235436	OAKY STREAK	0	0	6	25	44	17	3	0	0	20	2	0	4864
235163	SEARIGHT	0	10	0	0	0	0	0	100	0	0	0	273	2543
235367	ELBA FIRST	0	430	197	965	1443	557	111	987	0	658	53	0	193834
235675	HAN CHAPEL	0	75	7	0	52	20	4	800	0	24	2	0	8039
235380	EVERGREEN FIRST	0	25	144	1129	0	204	0	1733	0	482	39	0	247760
235403	BROWNVILLE	0	0	10	0	76	29	6	100	0	35	3	0	3851
241896	Peterman	0	0	0	0	0	103	0	505	0	50	0	0	35046
951101	ST PAUL	0	0	13	57	96	37	7	0	0	44	4	0	27222
951293	SHILOH EVERGREEN	0	16	5	0	36	14	3	0	0	16	1	0	7429
951112	SPARTA HILL	0	0	15	0	109	42	8	0	0	50	4	0	13926
235447	FLORALA	0	106	59	83	0	50	0	673	0	0	0	0	50968
235425	KICKEL	0	0	0	600	0	0	0	455	0	0	0	0	31841
235482	FRISCO CITY	0	424	0	385	0	0	0	980	0	0	35	0	98712
235493	NEKIA	0	0	18	387	130	50	10	0	0	59	5	0	15800
235505	GEORGIANA FIRST	0	14	62	212	458	177	35	441	0	209	17	0	48523
235653	OAK GROVE	0	0	12	0	87	34	7	0	0	40	3	0	10167
235697	FRIENDSHIP	0	0	0	0	0	0	0	219	0	0	0	0	9341
235733	NEW PROSPECT	0	0	0	0	0	0	0	0	0	0	0	0	0
235777	WESLEY CHAPEL	0	0	3	25	26	11	1	0	0	12	1	0	8589
235460	CHRISTIAN HOME	0	0	6	54	42	16	3	0	0	19	2	0	5695
235595	HOPWELL	0	0	9	50	65	25	5	210	0	30	2	0	8843
235551	CORNER CREEK	0	0	12	175	90	35	0	200	0	41	3	0	12658
235538	KINSTON	0	0	25	264	181	70	0	338	0	82	0	0	17123
235015	PIKEY GROVE	0	0	24	150	174	67	13	100	0	79	6	0	22679
235790	DIXIE	0	0	0	0	0	0	0	0	0	0	0	0	0
235298	DOUGLAS CHAPEL	0	0	6	0	0	0	0	0	0	0	0	0	5158
235130	HAMDEN RIDGE	0	0	10	0	0	0	0	75	0	20	0	0	4575
235334	MAY CREEK	0	0	12	302	90	35	7	64	0	41	3	0	16454
235128	FURNELL	0	0	0	0	0	0	0	0	0	0	0	0	2920
235094	Antioch	0	0	0	0	0	0	0	0	0	0	0	0	0
235562	MCKENTIE	0	0	29	125	0	0	0	241	0	0	0	0	16331

ANDALUSIA TABLE 12

No.	Church	Youth Service Fund Paid	Special Day Offerings	Homes for Claimants Fund Paid	Conferences Advance Specials	Huntingdon/Birmingham Southern Fund	Student Aid Huntingdon	Africa University Fund	Health and Welfare Ministries	Jurisdictional Missional Fund	Wesley Foundations Fund	Missions Initiatives Fund	Late Receipts Paid in 2001 for Prior Years	Grand Total Paid for all Purposes
235915	MT PLEASANT	0	0	9	25	69	26	0	100	0	31	2	0	11530
235584	MONROVILLE FIRST	0	0	7	60	80	19	4	0	0	29	2	0	5796
235802	MT ICH, EAST	0	1446	424	6450	3105	1698	238	31063	0	1416	114	500	613978
235414	MT ICH, WEST	0	100	75	603	580	212	42	810	0	251	20	0	93536
235870	FRIENDSHIP	0	0	26	0	190	73	0	279	0	87	7	0	13860
235607	OFF FIRST	0	0	0	20	0	0	0	0	0	0	0	0	3169
235620	MEMORIAL	0	0	278	585	937	786	0	0	0	929	74	0	349522
235868	HARTWOOD	0	80	17	60	123	47	9	440	0	56	4	0	28842
235700	REPTON	0	0	13	52	98	38	8	190	0	45	4	0	12780
235892	SPRINGHILL	0	0	0	80	0	0	0	0	0	0	0	0	4216
235356	WALLACE	0	0	0	499	0	0	0	0	0	0	0	0	15698
235516	WOODLAWN	0	0	11	0	80	31	6	0	0	36	3	0	7424
235813	MACHEDONIA	0	0	17	50	0	0	0	200	0	0	0	0	17175
235744	SAMSON	0	300	34	248	252	97	19	1270	0	115	9	0	36918
235766	ASSURY	0	0	0	183	563	217	0	506	0	257	0	0	161565
235904	BETHEL	0	0	0	100	0	0	0	0	0	0	0	0	7715
235824	BETHLEHEM	0	0	0	50	0	0	0	0	0	0	0	0	10007
235083	JENKINS CHAPEL	0	0	6	0	42	16	3	0	0	19	2	0	7270
235972	PROVIDENCE	0	0	8	0	62	24	5	0	0	28	2	0	11298
235835	COLEY'S CHAPEL	0	0	17	250	123	48	9	70	0	56	8	0	11799
235948	MARGARET	0	0	0	0	0	0	0	0	0	0	0	0	9353
235950	MIRNOLA	0	0	0	0	0	0	0	0	0	0	0	0	12040
235788	URIAN	0	0	16	0	0	0	0	0	0	0	0	0	10547
235152	CENTENARY	0	0	0	160	0	0	0	0	0	0	0	0	46448
235631	LIME SPRINGS	0	0	0	0	0	12	0	0	0	0	0	0	2651
	ANDALUSIA DISTRICT TOTALS	0	4378	3158	21842	20027	9021	1438	59354	0	10317	855	773	4088132

DEMOPOLIS TABLE 2

No.	Church	Total Full Members Last Year	Received on Confession of Faith	Restored by Affirmation	Received from other UMCs	Received from other Denominations	Removed or Corrected by Charge Conference Action	Withdrawn	Removed by transfer to other UMCs	Removed by transfer to other Denominations	Removed by Death	Total Asian Members	Total African American/Black Members	Total Hispanic Members
236293	Pushmataha	15	0	0	0	0	0	0	0	0	0	0	0	0
236308	LIVINGSTON	206	0	0	2	3	0	0	4	0	1	0	0	0
236340	MARION FIRST	464	14	0	4	0	0	0	0	0	9	0	0	0
981431	Antioch	10	0	0	0	0	0	0	0	0	0	0	0	0
951420	Simpson Chapel	43	0	0	0	0	0	0	0	0	0	0	4	0
951145	Zion Chapel	111	0	0	0	1	0	0	0	0	0	0	11	0
229025	Brightwater	45	0	0	0	0	0	0	0	0	0	0	0	0
236258	Melvin	26	0	0	0	0	0	0	0	0	1	0	0	0
236362	Moundville	255	16	0	2	8	0	0	0	2	4	0	0	4
236054	Stewart	86	6	0	0	6	0	0	0	0	2	0	0	0
229242	LIBERTY	8	0	0	0	0	0	0	0	0	0	0	0	0
229264	MT CARMEL	37	0	0	0	0	0	0	0	0	0	0	0	0
236453	MT HERMON	76	2	0	0	3	0	0	0	0	1	0	0	0
229286	PLEASANT VALLEY	47	2	0	0	0	0	0	0	0	0	0	0	0
229322	RANNEY'S CHAPEL	16	0	0	0	0	0	0	0	0	0	0	0	0
981442	Marietta	25	0	0	0	0	0	0	0	0	0	0	25	0
951134	Oak Grove	105	4	0	1	1	0	0	0	1	2	0	10	0
236418	Arlington	39	0	0	3	1	0	0	0	0	1	0	0	0
229344	Kimbrough	19	0	0	0	0	0	0	0	0	0	0	0	0
236407	Pine Hill	40	0	0	1	0	0	0	0	2	0	0	0	0
229388	WESLEY CHAPEL	86	0	0	0	0	0	0	1	0	1	0	0	0
229390	Aquila	50	0	0	1	0	0	0	0	0	1	0	0	0
229402	Bladen Springs	0	0	0	0	0	0	0	0	0	0	0	0	0
229413	Cullenburg	0	0	0	0	0	0	0	0	0	0	0	0	0
229435	Providence	27	0	0	0	0	0	0	0	0	0	0	0	0
236420	Silas	22	0	0	0	0	0	0	0	3	8	0	0	0
236271	Camp Ground	55	2	0	0	0	0	0	0	1	1	0	0	0
236316	Payne Chapel	18	0	0	0	0	0	0	0	0	0	0	0	0
236486	Sweet Water	48	1	0	1	0	0	1	1	0	1	0	0	0
229481	Dayton	24	0	0	0	0	0	0	0	0	0	0	0	0
229492	Dixon's Mills	6	0	0	0	0	0	0	0	0	1	0	0	0
229377	Myrtlewood	16	0	0	0	0	0	0	0	0	0	0	0	0
229355	Old Springhill	17	0	0	0	0	0	0	0	0	1	0	0	0
236500	Thomaston	61	0	0	0	0	2	0	0	0	1	0	0	0
229207	Liberty	0	0	0	0	0	0	0	0	0	0	0	0	0
236522	Thomasville	399	0	0	3	2	0	0	7	12	9	1	0	0
236658	Felham	24	0	0	0	0	0	0	0	0	0	0	0	0
236670	Trinity	82	0	0	0	0	0	1	0	0	2	0	0	0
236442	Fennedale	14	0	0	0	0	0	0	0	0	0	0	0	0
236431	Hobson-Bethel	24	0	0	0	0	0	0	0	0	0	0	0	0
236544	Uniontown	29	0	0	0	0	0	0	0	0	1	0	0	0
229218	Lover Peachtree	13	0	0	0	0	0	0	1	0	0	0	0	0
236556	WHEATLEY	0	0	0	0	0	0	0	0	0	0	0	0	0
236236	Chestnut Grove	0	0	0	0	0	0	0	0	0	0	0	0	0
236588	York	138	0	0	0	0	0	0	1	0	2	0	0	0
	DEMOPOLIS DISTRICT TOTAL	7207	91	2	51	49	71	15	66	82	129	1	1065	4

DEMOPOLIS TABLE 4

No.	Church	Old Native American Members	Total Pacific Islander Members	Total White Members	Total Full Members This Year	Avg. Attendance Weekly Worship Service(s)	Number Baptized	Preparatory Members Now on Roll	Number on Constituency Roll	Enrolled in Confirmation Classes	Total Church School Leaders	Children Born to Sixth Grade	Youth in Church School	Adults in Church School	Total Church School Members	Avg. Church School Attendance	Avg. Attendance Other On-going Classes
236293	Pushmataha	0	0	15	15	8	0	0	0	0	0	0	0	0	0	0	0
236308	LIVINGSTON	0	0	206	206	75	4	31	37	0	14	21	16	64	115	52	0
236340	MERIDON FIRST	0	0	466	466	158	14	30	20	0	10	23	14	90	137	77	40
981431	Antioch	0	0	0	0	0	0	0	0	0	0	0	0	0	0	0	0
981420	Simpson Chapel	0	0	0	43	35	0	17	0	0	3	12	7	9	31	12	10
981148	Xion Chapel	0	0	0	112	75	0	16	0	0	5	14	12	22	53	26	20
229025	Brightwater	0	0	45	45	25	0	8	0	0	6	4	2	23	35	18	8
236258	Melvin	0	0	25	25	7	0	0	0	0	2	0	0	5	7	5	0
236362	Moundville	0	0	271	275	142	17	36	77	4	23	44	15	51	133	70	102
236054	Stewart	0	0	96	96	76	5	13	32	16	7	17	18	48	90	59	29
229242	LIBERTY	0	0	8	8	8	0	0	0	0	1	0	0	0	1	0	0
229264	MT CARMEL	0	0	37	37	25	0	0	2	2	4	3	0	26	33	14	10
236453	MT HERMON	0	0	80	80	50	0	10	7	0	5	14	6	46	71	50	0
229286	PLEASANT VALLEY	0	0	49	49	25	0	0	0	0	5	0	0	20	25	16	10
229322	RAMEY'S CHAPEL	0	0	16	16	20	0	0	0	0	2	0	0	12	14	12	0
981442	Marietta	0	0	0	25	20	0	0	0	0	2	6	4	3	15	11	0
981134	Oak Grove	0	0	0	108	50	4	7	0	0	6	15	12	10	43	27	0
236418	Arlington	0	0	42	42	22	0	1	3	0	5	2	3	16	26	18	0
229344	Kimbrough	0	0	19	19	10	0	0	0	0	1	0	0	9	10	10	0
236407	Pine Hill	0	0	39	39	26	0	3	6	0	5	0	0	0	5	0	0
229388	WESLEY CHAPEL	0	0	84	84	45	0	0	0	0	7	9	0	25	41	20	0
229390	Aquila	0	0	50	50	26	0	1	21	0	8	12	3	31	54	20	7
229402	Bladen Springs	0	0	0	0	0	0	0	0	0	0	0	0	0	0	0	0
229413	Cullenburg	0	0	0	0	0	0	0	0	0	0	0	0	0	0	0	0
229435	Providence	0	0	27	27	17	0	0	0	0	0	0	0	0	0	0	0
236420	Silas	0	0	11	11	5	0	0	0	0	0	0	0	0	0	0	0
236271	Camp Ground	0	0	55	55	26	0	0	0	0	0	1	5	13	19	17	0
236316	Fayne Chapel	0	0	18	18	30	0	7	3	0	0	0	0	0	0	0	0
236486	Sweet Water	0	0	47	47	35	1	22	24	0	10	20	6	40	76	34	0
229481	Dayton	0	0	24	24	10	0	1	2	0	4	0	1	7	12	8	1
229492	Dixon's Mills	0	0	5	5	22	0	0	0	0	0	0	0	0	0	0	0
229377	Myrtlewood	0	0	16	16	20	1	5	4	0	4	3	5	7	19	16	1
229355	Old Springhill	0	0	16	16	11	0	1	6	0	0	0	0	0	0	0	0
236500	Thomaston	0	0	58	58	24	1	6	11	0	4	2	0	44	50	22	12
229207	Liberty	0	0	0	0	0	0	0	0	0	0	0	0	0	0	0	0
236522	Thomasville	0	0	375	376	140	5	44	77	0	29	30	15	53	127	76	20
236658	Felham	0	0	24	24	14	0	0	0	0	0	0	0	0	0	0	0
236670	Trinity	0	0	49	49	15	0	0	0	0	4	5	0	8	17	3	0
236442	Fennedale	0	0	14	14	25	0	0	0	0	0	0	0	0	0	0	0
236431	Hobson-Bethel	0	0	24	24	30	0	0	0	0	0	0	0	0	0	0	0
236544	Uniontown	0	0	28	28	13	0	0	0	0	0	0	0	0	0	0	0
229218	Lower Peachtree	0	0	12	12	15	0	0	0	0	0	0	0	0	0	0	0
236566	WHEATLEY	0	0	0	0	0	0	0	0	0	0	0	0	0	0	0	0
236236	Chestnut Grove	0	0	0	0	0	0	0	0	0	0	0	0	0	0	0	0
236588	York	0	1	134	135	85	1	34	6	0	19	28	10	56	113	64	18
	DEMOPOLIS DISTRICT TOTAL	0	2	5961	7037	3500	91	750	562	57	420	773	367	1643	3203	1764	597

DEMOPOLIS TABLE 6

No.	Church	Avg. Attendance Short-term Classes	Church School Members Joining Confession of Faith	Members in United Methodist Men	Paid UMM Local Projects	Members in United Methodist Women	Paid UMW Local Projects	Members in MYF	Paid MYF Projects	Value of Church Land, Build & Equipment	Value of Personages and Furnishings	Value of Other Assets	Indebtedness on Items 38, 39, and 40	Other Indebtedness	Benevolences Paid Direct	Pastor's Base Compensation	Associate's Base Compensation
236293	Pushmataha	0	0	0	0	0	0	0	0	38556	0	0	0	0	0	1110	0
236308	LIVINGSTON	10	0	16	0	20	811	16	0	830000	110000	21624	94000	0	900	32720	0
236340	MARION FIRST	75	8	12	140	56	234	25	0	1630000	110000	238100	0	0	5513	50016	0
951431	Antioch	0	0	0	0	0	0	0	0	0	0	0	0	0	0	0	0
951420	Simpson Chapel	0	0	0	0	0	0	10	0	25000	0	0	0	0	0	1560	0
951148	Zion Chapel	20	0	10	0	22	0	16	0	380000	45000	0	0	0	0	8400	0
229025	Brightwater	8	0	0	0	0	0	0	0	75000	0	0	0	0	150	3363	0
236288	Melvin	0	0	0	0	0	0	0	0	210000	71000	0	0	0	180	8484	0
236362	Moundville	149	19	0	0	33	683	21	520	1473000	240000	209916	38960	0	5858	33840	0
236056	Stewart	18	12	0	0	0	0	18	1800	236280	0	40882	0	0	3389	12000	0
229242	LIBERTY	0	0	0	0	0	0	0	0	45500	0	0	0	0	0	640	0
229264	MT CARMEL	0	0	0	0	0	0	0	0	150000	0	3800	0	0	0	2255	0
236483	MT HERMON	0	0	0	0	0	0	0	0	160000	26000	8000	0	0	300	6114	0
229286	PIASANT VALLEY	0	0	0	0	0	0	0	0	96000	0	0	0	0	0	5428	0
229322	RANNEY'S CHAPEL	0	0	0	0	0	0	0	0	50000	0	0	0	0	0	1636	0
951442	Marietta	0	0	0	0	0	0	0	0	10000	0	0	0	0	0	1992	0
951134	Oak Grove	0	0	8	0	12	0	0	0	186000	182000	4000	7000	0	0	14892	0
236418	Arlington	0	0	0	0	0	0	0	0	165000	0	0	0	0	0	4884	0
229344	Kimbrough	0	0	0	0	0	0	0	0	70000	0	0	0	0	0	1996	0
236407	Pine Hill	0	0	0	0	0	525	0	0	150000	50000	0	0	0	0	5820	0
229388	WESLEY CHAPEL	0	0	0	0	0	0	0	0	85000	60000	0	0	0	0	20268	0
229390	Aquila	0	0	14	0	0	1196	0	0	185000	0	0	0	0	0	19584	0
229402	Bladen Springs	0	0	0	0	0	0	0	0	0	0	0	0	0	0	0	0
229413	Cullenburg	0	0	0	0	0	0	0	0	0	0	0	0	0	0	0	0
229435	Providence	0	0	0	0	0	0	0	0	58015	0	0	0	0	0	3600	0
236420	Silas	0	0	0	0	0	0	0	0	37500	65000	0	0	0	0	3600	0
236271	Camp Ground	0	0	0	0	0	0	0	0	85000	0	12000	0	0	1072	5600	0
236316	Fayne Chapel	0	0	0	0	0	0	0	0	35000	0	0	0	0	0	2800	0
236486	Sweet Water	4	1	17	100	0	0	0	0	115000	51000	0	0	0	878	14460	0
229481	Dayton	1	0	0	0	0	0	0	0	108000	0	0	0	0	300	3116	0
229492	Dixon's Mills	0	0	0	0	0	0	0	0	45000	0	0	0	0	1800	2976	0
229377	Myrtlewood	0	0	0	0	0	0	0	0	46000	0	0	0	0	1930	5860	0
229355	Old Springhill	0	0	0	0	0	0	0	0	64000	0	0	0	0	90	6040	0
236500	Thomaston	12	0	2	0	1	0	0	0	370000	79000	0	0	0	2406	5415	0
229207	Liberty	0	0	0	0	0	0	0	0	0	0	0	0	0	0	0	0
236522	Thomasville	40	0	25	50	35	1043	17	1000	1500000	140000	72000	0	0	500	33633	0
236668	Pelham	0	0	0	0	0	0	0	0	41000	0	0	0	0	0	840	0
236670	Trinity	0	0	0	0	0	0	0	0	155000	52000	0	0	0	0	3880	0
236442	Faunsdale	0	0	0	0	0	0	0	0	114000	0	0	0	0	0	1264	0
236431	Hobson-Bethel	0	0	0	0	0	0	0	0	71000	0	0	0	0	0	3020	0
236544	Uniontown	0	0	0	0	0	0	0	0	104000	34000	0	0	0	0	5525	0
229218	Lower Peachtree	0	0	0	0	0	0	0	0	12000	500	0	0	0	0	500	0
236566	WHATLEY	0	0	0	0	0	0	0	0	0	0	0	0	0	0	0	0
236236	Chestnut Grove	0	0	0	0	0	0	0	0	0	0	0	0	0	0	0	0
236588	York	12	0	0	0	8	577	0	0	442000	89500	8722	0	0	2913	28258	0
	DEMOPOLIS DISTRICT TOTAL:	655	85	271	7572	622	18075	336	10290	28673271	2958100	2074427	372881	2332	70630	778818	0

DEMOPOLIS TABLE 8

No.	Church	Utilities and Other Housing Allowances	Travel/ Reimbursements paid Pastor(s)	Other Cash Allowances	Diocesan Minister/Deacon's Total Compensation	Other Staff Compensation	Current Expenses for Program	Other Current Operating Expenses	Principal & Interest on Indebtedness	Paid on Buildings and Improvements	UMW Sent to Conf. UMW Treasurer	Conf. Claims Funds Apportioned	Conf. Claims Funds Paid	Health Insurance Fund Apportioned	Health Insurance Fund Paid	District Superintendents' Fund Apportioned	District Superintendents' Fund Paid
236293	Pushmataha	1110	0	0	0	0	599	95	0	0	0	167	167	103	103	51	51
236308	LIVINGSTON	0	0	2062	0	6482	7742	19059	7029	43433	771	3520	3520	2175	2175	1060	1060
236340	MERRION FIRST	0	0	600	0	39583	7262	50494	0	14858	1240	7994	7994	4940	4940	2425	2425
951431	Antioch	0	0	0	0	0	0	0	0	0	0	105	0	65	0	32	0
951420	Simpson Chapel	0	0	0	0	175	200	500	0	0	0	305	305	189	189	93	93
951145	Zion Chapel	0	0	0	0	300	0	1000	0	0	0	973	973	601	601	295	295
229025	Brightwater	1000	657	0	0	0	770	4895	0	11952	0	698	698	431	431	212	212
236258	Melvin	3000	1179	0	0	0	270	1747	0	0	0	664	664	411	411	202	202
236362	Moundville	0	0	3960	0	18250	14774	37825	75820	2412	1933	5527	5527	3416	3416	1677	1677
236054	Stewart	0	0	500	0	0	10660	8828	0	19153	0	1655	1655	1023	1023	502	502
229242	LIBERTY	120	0	0	0	0	0	335	0	0	0	80	80	50	50	24	24
229264	MT CARMEL	250	350	0	0	360	1916	3580	0	0	0	343	343	212	212	104	104
236453	MT HERMON	1020	1300	65	0	0	1300	750	0	375	0	731	731	452	452	222	222
229286	PLEASANT VALLEY	0	0	42	0	576	1387	3149	0	0	0	533	533	330	330	162	162
229322	RAMMY'S CHAPEL	303	484	0	0	0	299	1176	0	1432	0	233	233	144	144	71	71
951442	Marietta	0	0	0	0	0	50	450	0	0	0	224	224	139	139	68	68
951134	Oak Grove	2400	200	0	0	0	1162	4635	0	149	0	1671	1671	1033	1033	507	507
236418	Arlington	2807	2605	2280	0	0	1062	3560	0	273	0	833	1000	514	514	253	253
229344	Kimbrough	745	692	605	0	0	179	888	0	333	0	258	258	159	159	78	78
236407	Pine Hill	3346	3104	2716	0	0	1215	1948	0	1490	1396	930	930	575	575	282	282
229388	WESLEY CHAPEL	3600	3600	250	0	0	5020	4232	0	0	0	1855	1855	1146	1146	563	563
229390	Aguilla	0	3600	200	0	0	853	1300	0	0	0	1019	1019	630	630	309	309
229402	Bladen Springs	0	0	0	0	0	0	0	0	0	0	0	0	0	0	0	0
229413	Cullenburg	0	0	0	0	0	0	0	0	0	0	0	0	0	0	0	0
229435	Providence	600	600	0	0	0	150	1782	0	0	0	598	598	369	369	181	181
236420	Silas	600	600	0	0	0	90	1572	0	0	0	565	565	349	349	171	171
236271	Camp Ground	1400	1400	108	0	0	947	1573	0	6357	0	626	626	387	387	190	190
236316	Payne Chapel	1000	1000	0	0	0	0	240	0	0	0	312	0	193	193	95	0
236486	Sweet Water	1643	1600	0	0	0	1766	4982	0	0	0	1061	1061	656	656	322	322
229481	Dayton	200	0	0	0	0	0	2041	0	0	0	252	252	156	156	77	77
229492	Dixon's Mills	396	300	348	0	0	0	108	0	0	0	219	219	135	135	66	66
229377	Myrtlewood	0	200	0	0	0	682	1146	0	462	0	349	349	216	216	106	106
229355	Old Springhill	0	0	200	0	0	0	650	0	0	0	363	363	224	255	110	110
236500	Thomaston	2145	3960	100	0	0	836	7543	0	3327	0	917	917	566	566	278	278
229207	Liberty	0	0	0	0	0	0	0	0	0	0	0	0	0	0	0	0
236522	Thomasville	7586	5700	2571	0	55957	6555	30000	0	3000	920	6413	6413	3963	3963	1945	1945
236668	Pelham	1800	1800	0	0	0	0	1032	0	0	0	369	369	228	228	112	112
236670	Trinity	1800	1800	0	0	0	808	2762	0	7250	0	702	702	434	434	213	213
236442	Fannsdale	1116	500	0	0	0	148	3214	0	0	0	324	324	200	200	98	98
236431	Hobson-Bethel	600	400	0	0	0	0	2420	0	0	0	383	383	237	237	116	116
236544	Uniontown	950	200	0	0	0	575	1800	0	0	0	513	0	317	0	156	0
229218	Lower Peachtree	0	0	0	0	0	0	130	0	0	0	84	84	52	52	25	25
236566	WHATLEY	0	0	0	0	0	0	0	0	0	0	0	0	0	0	0	0
236236	Chestnut Grove	0	0	0	0	0	0	0	0	0	0	0	0	0	0	0	0
236588	York	3600	3600	3842	0	8125	4028	8349	0	8690	150	3066	3066	1895	1895	930	930
	DEMOPOLIS DISTRICT TOTAL	106414	92768	60319	0	431236	182802	563276	282395	252082	19977	122704	115827	75831	71896	37226	36313

DEMOPOLIS TABLE 10

No.	Church	Episcopal Fund Apportioned	Episcopal Fund Paid	Equitable Comp. Fund Apportioned	Equitable Compensation Fund Paid	Interdenominational Fund Paid	General Administration Fund Paid	SEJ Administration Fund Paid	Conference Administration Fund Paid	District Funds Paid	Blue Lake Operation Fund Paid	WSCB Fund Apportioned	WSCB Fund Paid	Ministerial Education Fund Paid	Black College Fund Paid	Maintenance and Debt Retirement Fund Paid	General Advance Specials Paid
236293	Pushmataha	17	17	14	14	2	5	6	19	65	10	144	144	33	12	6	0
236308	LIVINGSTON	354	354	305	305	39	113	135	392	1407	211	3046	3046	698	262	135	852
236340	MARION FIRST	804	804	693	693	89	258	307	890	3194	479	6918	6918	1585	596	306	2670
951431	Antioch	11	0	9	0	0	0	0	0	0	0	91	0	0	0	0	0
951420	Simpson Chapel	31	31	26	26	3	10	12	34	115	18	264	264	61	23	12	0
951145	Zion Chapel	98	98	84	84	11	31	37	108	375	58	842	842	193	73	37	0
229025	Brightwater	70	70	61	61	8	23	27	78	276	42	604	604	138	52	27	0
236258	Melvin	67	67	58	58	7	21	25	74	270	40	575	575	132	50	25	0
236362	Moundville	556	556	479	479	61	178	212	615	2229	331	4783	4783	1096	412	212	976
236054	Stewart	166	166	144	144	18	53	64	184	665	99	1433	1433	328	123	63	450
229242	LIBERTY	8	8	7	7	1	3	3	9	30	5	69	69	16	6	3	0
229264	MT CARROLL	34	34	30	30	4	11	13	38	132	21	297	297	68	26	13	0
236453	MT HERMON	73	73	63	63	8	24	28	81	283	44	633	633	145	55	28	300
229286	PLEASANT VALLEY	54	54	46	46	6	17	20	59	207	32	462	462	106	40	20	0
229322	RANNEY'S CHAPEL	23	23	20	20	3	8	9	26	91	14	202	202	46	17	9	0
951442	Marietta	23	23	19	19	2	7	9	28	73	13	194	194	44	17	9	0
951134	Oak Grove	168	168	145	145	19	54	64	186	666	100	1446	1446	331	125	64	50
236418	Arlington	84	84	72	72	9	27	32	93	335	50	720	900	165	62	32	0
229344	Kimbrough	26	26	22	22	3	8	10	29	102	15	223	223	51	19	10	0
236407	Pine Hill	93	93	81	81	10	30	36	104	375	56	805	805	184	69	36	377
229388	WESLEY CHAPEL	186	186	161	161	0	0	0	0	748	0	1605	0	0	0	0	0
229390	Aquila	102	102	88	88	11	33	39	114	410	61	882	882	202	76	39	100
229402	Bladen Springs	0	0	0	0	0	0	0	0	0	0	0	0	0	0	0	0
229413	Cullenburg	0	0	0	0	0	0	0	0	0	0	0	0	0	0	0	0
229435	Providence	60	60	52	52	0	0	0	0	240	0	517	0	0	0	0	0
236420	Silas	57	57	49	49	0	0	0	0	0	0	489	0	0	0	0	0
236271	Camp Ground	63	63	54	54	7	20	24	70	245	37	541	541	124	47	24	0
236316	Payne Chapel	31	0	27	0	0	0	0	0	0	0	270	0	0	0	0	0
236486	Sweet Water	107	107	92	92	12	34	41	118	425	64	918	918	210	0	41	0
229481	Dayton	25	25	22	22	3	8	10	28	98	15	218	218	50	19	10	0
229492	Dixon's Mills	22	22	19	19	2	7	8	24	89	13	189	189	43	16	8	0
229377	Myrtlewood	35	35	30	30	4	11	13	39	140	21	302	302	69	26	13	0
229355	Old Springhill	36	36	31	12	0	14	40	0	0	0	314	0	0	0	0	0
236500	Thomaston	92	92	79	79	10	30	35	102	364	91	793	793	182	68	35	76
229207	Liberty	0	0	0	0	0	0	0	0	0	0	0	0	0	0	0	0
236522	Thomasville	645	645	556	556	71	207	246	714	2560	384	5550	5550	1271	478	246	12
236668	Felham	37	37	32	32	0	0	0	41	147	22	320	0	0	0	0	0
236670	Trinity	71	71	61	61	8	23	27	78	277	42	608	608	139	52	27	15
236442	Fennedale	33	33	28	28	4	10	12	36	131	19	281	281	64	24	12	0
236431	Hobson-Bethel	39	39	33	33	4	12	15	43	203	23	332	332	76	0	0	0
236544	Uniontown	52	0	45	0	0	0	0	0	100	0	444	0	0	0	0	0
229218	Lower Peachtree	8	8	7	7	0	0	0	0	30	0	72	0	0	0	0	0
236566	WHATLEY	0	0	0	0	0	0	0	0	0	0	0	0	0	0	0	0
236236	Chestnut Grove	0	0	0	0	0	0	0	0	0	0	0	0	0	0	0	0
236588	York	308	308	266	266	34	99	118	341	1236	184	2654	2654	608	229	117	214
	DEMOPOLIS DISTRICT TOTAL	12333	11796	10635	10109	1022	3082	3608	11833	46246	5641	106190	87452	20795	6952	3911	17289

DEMOPOLIS TABLE 12

No.	Church	Youth Service Fund Paid	Special Day Offerings	Homes for Claimants Fund Paid	Conference Advance Specials	Huntingdon/ Birmingham Southern Fund	Student Aid Huntingdon	Africa University Fund	Health and Welfare Ministries	Jurisdictional Missional Fund	Wesley Foundations Fund	Missions Initiatives Fund	Late Receipts Paid In 2000 for Prior Years	Grand Total Paid for all Purposes
236293	Pushmataha	0	0	5	0	36	14	3	470	0	17	1	0	4114
236308	LIVINGSTON	0	100	104	167	765	295	59	2001	0	349	28	0	140459
236340	MERRION FIRST	0	1075	237	2995	1737	670	133	2500	0	792	63	0	214290
951431	Antioch	0	0	0	0	0	0	0	0	0	0	0	0	0
951420	Simpson Chapel	0	0	9	0	66	25	5	10	0	30	2	0	3779
951145	Zion Chapel	0	0	29	125	211	82	16	0	0	96	8	0	14083
229025	Brightwater	0	0	21	0	152	59	12	0	0	69	6	0	25853
236258	Melvin	0	50	20	10	144	56	11	110	0	66	5	0	17953
236362	Moundville	0	117	164	419	1201	463	92	4920	0	548	44	0	226603
236054	Stewart	0	200	49	280	360	139	28	1940	0	164	13	0	66173
229242	LIBERTY	0	0	2	0	17	7	1	0	0	8	1	0	1445
229264	MT CARROLL	0	0	10	0	75	29	6	0	0	34	3	0	10214
236453	MT HERMON	0	0	22	0	159	61	12	1073	0	72	6	0	15799
229286	PLASANT VALLEY	0	0	16	0	116	45	9	588	0	53	4	0	13507
229322	RANNEY'S CHAPEL	0	0	7	0	51	20	4	126	0	23	2	0	6479
951442	Marietta	0	0	7	0	49	19	4	10	0	34	2	0	3483
951134	Oak Grove	0	0	50	0	363	140	28	25	0	166	13	0	30852
236418	Arlington	0	0	25	200	181	70	14	679	0	83	7	0	22358
229344	Kimbrough	0	0	8	100	56	22	4	900	0	26	2	0	7569
236407	Pine Hill	0	100	28	144	202	78	16	701	0	92	7	0	26971
229388	WESLEY CHAPEL	0	0	0	0	0	0	0	942	0	0	0	0	42571
229390	Aquila	0	0	30	120	221	85	17	500	0	101	8	0	31930
229402	Bladen Springs	0	0	0	0	0	0	0	0	0	0	0	0	0
229413	Cullenburg	0	0	0	0	0	0	0	0	0	0	0	0	0
229435	Providence	0	0	0	0	0	0	0	250	0	0	0	0	8482
236420	Silas	0	0	0	0	0	0	0	0	0	0	0	0	7653
236271	Camp Ground	0	0	19	200	136	52	10	0	0	62	5	0	21400
236316	Payne Chapel	0	0	0	0	0	0	0	0	0	0	0	0	5233
236486	Sweet Water	0	0	31	0	230	89	0	90	0	105	8	0	30083
229481	Dayton	0	100	7	100	55	21	4	100	0	25	2	0	7062
229492	Dixon's Mills	0	50	6	75	48	18	4	1300	0	22	2	0	8313
229377	Myrtlewood	0	0	10	300	76	29	6	425	0	35	3	0	12538
229355	Old Springhill	0	65	0	0	0	0	0	25	0	0	0	0	7900
236500	Thomaston	0	80	27	200	199	77	15	706	0	91	7	0	30852
229207	Liberty	0	0	0	0	0	0	0	0	0	0	0	0	0
236522	Thomasville	0	135	190	248	1393	538	107	11009	0	636	51	0	188083
236668	Pelham	0	0	0	85	0	0	0	0	0	0	0	0	6545
236670	Trinity	0	0	21	80	183	59	12	100	0	70	6	0	21548
236442	Faunsdale	0	0	10	0	70	27	5	136	0	32	3	0	7801
236431	Hobson-Bethel	0	0	0	0	0	0	6	600	0	0	3	0	8565
236544	Uniontown	0	110	0	10	0	0	0	0	0	0	0	0	9270
229218	Lower Peachtree	0	0	0	0	0	0	0	0	0	0	0	0	836
236566	WHATLEY	0	0	0	0	0	0	0	0	0	0	0	0	0
236236	Chestnut Grove	0	0	0	0	0	0	0	0	0	0	0	0	0
236588	York	0	0	91	0	666	257	51	1311	0	304	24	0	87135
	DEMOPOLIS DISTRICT TOTAL:	10	3961	3137	13235	19462	7703	1534	61837	0	9021	836	25	3450887

DOTHAN TABLE 1

No.	Church	Total Full Members Last Year	Received on Confession of Faith	Restored by Affirmation	Received from other UMCs	Received from other Denominations	Removed or Corrected by Charge Conference Action	Withdrawn	Removed by transfer to other UMCs	Removed by transfer to other Denominations	Removed by Death	Total Asian Members	Total African American/Black Members	Total Hispanic Members
236783	ABBENVILLE	303	0	0	1	4	0	0	2	2	0	1	0	0
236806	ARITON	42	0	0	0	0	4	0	0	0	1	0	0	0
236817	PLEASANT RIDGE	48	0	0	0	0	0	0	0	0	0	0	0	0
236794	Asbury	44	0	0	0	0	0	0	0	0	0	0	0	0
236828	Ashford	381	1	0	5	0	0	0	0	0	0	0	0	0
236910	Bethel	244	3	2	1	2	0	0	2	0	3	0	0	0
242977	LIBERTY	52	5	0	3	1	0	0	0	0	0	0	0	0
236841	BLACK	49	0	0	0	0	0	0	0	0	0	0	0	0
237606	DOTHAN: HARVEST	197	6	0	2	37	0	0	4	2	0	1	3	2
237413	Kinsey	26	0	0	0	0	0	0	0	0	0	0	0	0
236976	CENTER RIDGE	44	0	0	0	0	0	0	0	0	0	0	0	0
236885	COFFEE SPRINGS	74	0	1	1	1	0	0	0	0	0	0	0	0
236908	Columbia	53	2	0	0	0	1	0	0	1	0	0	0	0
237036	HALEBURG	21	0	0	0	0	0	0	0	3	2	0	0	0
236921	Cottonwood	94	1	0	2	0	0	0	5	2	2	0	0	0
236874	Rocky Creek	46	0	0	0	1	0	0	0	0	0	0	0	0
236943	Daleville	221	8	0	7	11	0	4	4	0	4	0	0	0
236965	Cloverdale	454	2	0	5	1	0	3	6	4	2	0	0	1
236987	Denton Road	179	0	0	0	0	0	0	4	9	5	0	0	0
237003	DOTHAN FIRST	2273	49	1	54	70	0	1	34	13	25	0	0	2
236750	Highland Park	209	9	0	11	9	30	2	0	6	2	0	0	0
237025	Lafayette Street	648	4	0	2	2	0	0	17	7	15	0	0	0
237481	Browns	47	1	0	0	0	0	0	0	0	0	0	0	0
237504	CENTER	95	3	7	3	0	0	0	2	0	2	0	0	0
237060	Echo	123	1	0	0	0	0	0	0	0	5	0	0	0
237014	Wesley Chapel	19	0	3	0	1	0	0	1	0	1	0	0	0
237082	ENTERPRISE	1086	11	0	8	13	0	0	15	2	8	2	4	0
236664	Pleasant Ridge	84	0	0	3	0	0	0	3	1	0	0	0	0
237093	ST LUKE	404	6	5	7	9	11	0	6	0	4	0	3	0
237105	St Paul	95	1	0	4	0	1	0	2	1	3	0	0	0
243367	WESLEY CHAPEL	121	8	0	4	2	0	0	1	0	1	0	0	0
237127	GENEVA FIRST	343	1	1	0	0	0	1	2	2	11	0	0	0
237195	PLEASANT RIDGE	42	0	0	1	0	0	0	0	0	0	0	0	0
237140	Westside	170	0	0	0	0	0	0	1	1	2	0	0	0
236896	Grimes	89	1	0	0	1	10	2	0	0	1	0	1	0
237184	Hartford First	268	5	0	4	5	0	0	1	0	8	0	0	0
237231	ST PAUL	60	0	0	0	0	0	0	0	0	2	0	0	0
237515	TABERNACLE	16	0	0	0	0	0	0	0	0	0	0	0	0
237220	Headland	425	3	0	1	5	0	0	1	3	10	0	0	0
237242	Nadrid	16	3	0	2	1	0	0	0	0	2	0	0	0
237071	ST MARY	18	0	0	0	0	0	0	0	0	0	0	0	0
237264	Midland City	88	0	0	0	0	0	0	3	3	5	0	0	0
237468	Mt Carmel	71	0	0	0	2	0	0	0	0	2	1	0	0
237572	MT HEBRON	27	0	0	0	0	0	0	0	0	0	0	0	0
237058	Mt Zion	40	0	0	0	0	0	0	1	0	0	0	0	0
237286	Napier Field	38	0	2	1	0	0	0	1	0	3	0	0	0
242900	New Brookton	95	10	0	1	4	2	0	0	4	3	0	0	1
237300	NEWTON	81	1	0	2	1	0	0	0	0	3	0	0	0
237377	Heritage	389	9	0	11	4	0	13	17	44	4	6	0	1
243265	Old Tabernacle	78	0	0	0	0	0	0	0	0	2	0	0	0
237322	Ozark First	1105	30	0	19	10	0	0	7	2	13	1	3	2
237355	Pleasant Hill	164	0	0	3	0	0	0	2	0	2	0	0	0
236830	POST OAK	28	0	0	0	0	0	0	0	0	0	0	0	0
237333	Westview Heights	188	6	3	0	0	0	0	4	0	4	0	0	0

DOTHAN TABLE 2

No.	Church	Total Full Members Last Year	Received on Confession of Faith	Restored by Affirmation	Received from other UMCs	Received from other Denominations	Removed or Corrected by Charge Conference Action	Withdrawn	Removed by transfer to other UMCs	Removed by transfer to other Denominations	Removed by Death	Total Asian Members	Total African American/Black Members	Total Hispanic Members
237344	PINCKARD	77	0	2	0	0	0	0	3	0	0	0	0	0
237537	WINSLETTE CHAPEL	12	0	0	0	0	0	0	0	0	0	0	0	0
237138	Piney Grove	99	3	1	6	2	0	0	0	0	1	0	0	0
236852	WHITAKER	19	0	0	3	0	0	0	0	0	1	0	0	0
237594	Pleasant Grove	73	0	0	0	0	0	0	0	1	0	0	0	0
237218	Pondtown	87	1	2	0	2	0	0	0	0	3	0	0	0
236998	PROVIDENCE	99	0	0	0	0	0	0	0	4	1	0	0	0
236748	Sardis	27	0	0	0	0	0	0	0	0	1	0	0	0
237116	SARDIS	139	12	0	1	4	0	0	0	14	1	0	0	0
237162	MIDWAY	23	0	0	0	0	0	0	0	0	0	0	0	0
237435	Asbury	167	4	0	1	6	3	0	0	0	1	0	0	0
237446	Nabson	29	0	0	0	0	0	0	0	0	0	0	1	0
237457	MAGNOLIA	44	14	0	0	0	0	0	2	4	0	0	0	0
237366	Skipperville	116	0	0	0	0	0	0	0	0	5	0	0	0
237402	Hurricane	60	0	0	1	1	9	0	4	3	1	0	0	0
237388	Slocumb	266	0	0	1	0	0	0	3	11	4	0	0	0
237311	Sylvan Grove	189	0	0	0	1	10	0	12	8	6	0	0	0
237583	MALVERN	9	0	0	0	0	0	0	0	0	0	0	0	0
237151	TABERNACLE	268	7	0	2	2	1	0	1	0	3	0	2	0
237047	Big Creek	87	0	1	1	1	0	0	0	0	3	0	0	0
237173	Taylor	34	2	1	0	13	0	0	0	0	0	0	0	0
237424	Webb	23	3	0	0	0	0	0	0	2	1	0	0	0
237207	Oak Grove	14	0	0	0	0	0	0	0	0	0	0	0	0
237253	Wesley Chapel	49	0	0	0	0	0	0	0	0	0	0	0	0
237390	Covenant	833	35	0	38	42	6	4	16	8	1	4	1	1
242911	Elanville	0	0	0	0	0	0	0	0	0	0	0	0	0
	DOTHAN DISTRICT TOTALS	14453	271	32	222	271	88	30	196	167	202	18	18	10

DOTHAN TABLE 3

No.	Church	Total Native American Members	Total Pacific Islander Members	Total White Members	Total Full Members This Year	Avg. Attendance Weekly Worship Service(s)	Number Baptized	Preparatory Members Now on Roll	Number on Consistency Roll	Enrolled in Confirmation Classes	Total Church School Leaders	Children Birth to Sixth Grade	Youth in Church School	Adults in Church School	Total Church School Members	Avg. Church School Attendance	Avg. Attendance Other On-going Classes
236783	ABBEVILLE	0	0	303	304	141	0	29	35	0	16	34	24	59	133	65	104
236806	ARITON	0	0	37	37	16	0	6	0	0	8	11	0	12	28	15	6
236817	PLEASANT RIDGE	0	0	45	45	35	0	8	0	0	10	12	10	13	45	30	10
236794	Asbury	0	0	44	44	66	0	7	6	0	15	32	10	25	82	51	35
236828	Ashford	0	0	371	373	140	8	46	75	0	16	37	18	101	172	138	70
236910	Bethel	0	0	247	247	114	1	32	26	0	11	28	35	72	146	72	10
242977	LIBERTY	0	0	61	61	43	5	3	0	0	6	8	2	31	47	38	10
236841	BLACK	0	0	49	49	32	0	0	0	0	4	10	2	20	36	25	9
237606	DOTHAN: HARVEST	0	0	230	236	245	7	38	320	0	38	74	44	159	315	0	159
237413	Kinsey	0	0	26	26	36	0	0	0	0	7	7	3	12	29	29	0
236976	CENTER RIDGE	0	0	44	44	20	0	0	0	0	4	4	0	10	18	8	0
236885	COFFEE SPRINGS	0	0	77	77	28	0	2	0	0	6	6	3	15	30	24	0
236908	Columbia	0	0	53	53	25	1	7	1	0	7	10	7	15	39	19	0
237036	HALESBURG	0	0	16	16	8	0	0	0	0	0	0	0	0	0	0	0
236921	Cottonwood	0	0	88	88	40	1	5	1	0	8	7	1	23	39	24	0
236874	Rocky Creek	0	0	47	47	25	0	0	0	0	3	0	0	5	8	8	9
236943	Daleville	0	0	235	235	81	8	22	6	0	21	22	24	31	98	42	15
236965	Cloverdale	0	0	446	447	150	2	0	25	0	20	20	26	128	194	112	35
236987	Denton Road	0	0	161	161	63	1	24	13	0	8	14	8	23	53	33	31
237003	DOTHAN FIRST	0	0	2372	2374	762	43	450	291	32	306	219	205	483	1213	394	403
236750	Highland Park	0	0	198	198	91	8	5	5	5	8	10	9	52	79	56	22
237025	Lafayette Street	0	0	617	617	203	3	90	139	0	36	27	29	160	252	169	50
237481	Browns	0	0	48	48	30	0	3	6	0	10	7	1	20	38	25	7
237504	CENTER	0	0	104	104	50	5	2	0	0	4	3	0	43	50	25	0
237060	Echo	0	0	119	119	25	1	1	3	0	2	3	1	20	26	20	8
237014	Wesley Chapel	0	0	21	21	18	0	0	0	0	0	1	0	12	13	10	0
237082	ENTERPRISE	0	0	1087	1093	344	6	220	135	7	44	63	48	294	449	214	102
235664	Pleasant Ridge	0	0	83	83	32	0	0	0	0	4	0	0	31	35	25	10
237093	ST LUKE	0	0	407	410	218	6	39	12	3	20	39	41	148	248	149	10
237105	St Paul	0	0	93	93	30	0	0	0	0	5	0	0	16	21	14	0
243367	WESLEY CHAPEL	0	0	133	133	72	8	18	0	8	17	32	9	42	100	54	43
237127	GENEVA FIRST	0	0	329	329	89	1	24	20	4	12	15	14	59	100	54	0
237195	PLEASANT RIDGE	0	0	43	43	36	2	6	0	0	3	9	2	18	32	20	0
237140	Westside	0	0	166	166	81	0	20	24	0	19	14	6	52	91	55	10
236896	Grimes	0	0	77	78	55	3	8	0	0	8	15	4	25	52	35	40
237184	Hartford First	0	0	271	271	104	4	33	0	0	15	22	18	78	130	80	55
237231	ST PAUL	0	0	58	58	31	2	2	0	0	7	7	2	30	46	31	0
237515	TABERNACLE	0	0	16	16	7	0	0	10	0	0	0	0	0	0	0	0
237220	Headland	0	0	420	420	163	3	96	0	0	20	44	29	129	222	72	35
237242	Nadrid	0	0	20	20	17	3	0	0	0	0	0	0	0	0	0	0
237071	ST MARY	0	0	18	18	4	0	0	10	0	0	0	0	0	0	0	0
237264	Midland City	2	0	75	77	25	0	0	15	0	3	0	0	8	11	6	0
237468	Mt Carmel	0	0	70	71	40	0	0	0	0	6	9	0	20	35	15	0
237572	MT HERMON	0	0	27	27	6	0	0	0	0	0	0	0	6	6	5	0
237058	Mt Zion	0	0	39	39	16	0	2	0	0	2	0	0	10	12	12	0
237286	Napier Field	0	0	37	37	21	1	0	0	0	5	0	0	8	13	10	0
242900	New Brockton	0	2	98	101	49	8	7	0	0	16	11	7	39	73	38	17
237300	NEWTON	0	0	82	82	30	0	0	0	0	6	2	8	19	35	25	0
237377	Heritage	0	0	328	335	131	4	49	34	0	24	32	35	64	155	94	85
243265	Old Tabernacle	0	0	76	76	27	0	3	6	0	3	3	1	16	23	14	0
237322	Ozark First	0	1	1135	1142	353	24	108	134	12	122	64	69	297	552	224	70
237355	Pleasant Hill	0	0	163	163	85	0	13	19	0	11	8	4	73	96	40	30
236830	POST OAK	0	0	28	28	15	0	0	0	0	3	3	0	0	6	6	0
237333	Westview Heights	0	0	189	189	115	6	27	23	0	12	30	15	33	90	59	20

DOTHAN TABLE 4

No.	Church	Total Native American Members	Total Pacific Islander Members	Total White Members	Total Full Members This Year	Avg. Attendance Weekly Worship Service(s)	Number Baptized	Preparatory Members Now on Roll	Number on Constituency Roll	Enrolled in Confirmation Classes	Total Church School Leaders	Children Birth to Sixth Grade	Youth in Church School	Adults in Church School	Total Church School Members	Avg. Church School Attendance	Avg. Attendance Other On-going Classes
237344	PINCKARD	0	0	76	76	40	0	9	6	0	5	5	0	18	28	16	14
237537	WINSLETTE CHAPEL	0	0	12	12	20	0	0	0	0	0	0	1	16	17	12	0
237138	Piney Grove	0	0	110	110	72	4	11	23	0	12	16	13	32	73	58	27
236882	WHITAKER	0	0	21	21	20	0	0	0	0	0	16	0	14	30	20	0
237594	Pleasant Grove	0	0	72	72	67	0	3	0	0	8	19	5	26	58	36	18
237218	Pondtown	0	0	89	89	46	1	0	0	0	8	3	3	32	46	35	15
236998	PROVIDENCE	0	0	94	94	46	0	0	0	0	4	9	0	71	84	25	0
236748	Sardis	0	0	26	26	12	0	0	0	0	1	0	0	8	9	7	0
237116	SARDIS	0	0	141	141	110	12	40	0	6	18	40	30	42	130	100	35
237162	MIDWAY	0	0	23	23	12	0	0	3	0	4	0	0	7	11	9	0
237435	Asbury	0	0	174	174	101	6	34	30	0	18	25	20	43	106	74	12
237446	Mabson	0	0	28	29	18	0	0	0	0	3	1	0	8	12	8	0
237487	MAGNOLIA	0	0	52	52	35	7	0	0	0	5	4	11	16	36	25	8
237366	Shipperville	0	0	111	111	75	0	10	30	3	12	23	5	49	89	47	25
237402	Hurricane	0	0	45	45	20	0	1	9	0	2	0	0	16	18	16	9
237388	Slocumb	0	0	249	249	100	0	37	12	0	8	13	7	36	64	35	20
237311	Sylvan Grove	0	0	154	154	50	0	23	14	0	5	7	0	23	35	31	0
237583	MALVERN	0	0	9	9	10	0	0	0	0	0	0	0	5	5	5	0
237151	TABERNACLE	0	0	272	274	160	3	34	15	0	32	37	22	67	158	101	87
237047	Big Creek	0	0	87	87	29	0	5	0	0	4	4	0	14	22	10	6
237173	Taylor	0	0	50	50	35	0	0	0	0	4	0	0	14	18	14	0
237424	Webb	0	0	23	23	30	1	1	0	0	5	4	3	14	26	22	0
237207	Oak Grove	0	0	14	14	6	0	0	0	0	0	0	0	0	0	0	0
237283	Wesley Chapel	0	0	49	49	34	0	0	0	0	8	8	3	20	39	39	23
237390	Covenant	0	0	907	913	493	25	194	143	0	60	201	101	253	615	255	30
242911	Elamville	0	0	0	0	0	0	0	0	0	0	0	0	0	0	0	0
	DOTHAN DISTRICT TOTALS	2	3	14515	14566	6324	234	1857	1679	80	1184	1463	998	3900	7545	3783	1849

DOTHAN TABLE 5

No.	Church	Avg. Attendance Short-term Classes	Church School Members Joining Confession of Faith	Members in United Methodist Men	Paid UMW Local Projects	Members in United Methodist Women	Paid UMW Local Projects	Members in MYF	Paid UMW Projects	Value of Church Land, Build & Equipment	Value of Parsonages and Furnishings	Value of Other Assets	Indebtedness on Items 38, 39, and 40	Other Indebtedness	Benevolence Paid Direct	Pastor's Base Compensation	Associate's Base Compensation
236783	ABBEVILLE	52	3	0	0	48	1131	42	0	1131000	80000	500000	0	0	550	25000	0
236806	ARITON	0	0	0	0	8	220	0	0	210000	90000	315000	1636	0	1007	10200	0
236817	PLEASANT RIDGE	0	0	0	0	0	300	0	0	165000	0	22000	0	0	400	12600	0
236794	Asbury	0	0	17	0	0	0	0	0	300000	0	0	0	22000	0	5600	0
236828	Ashford	20	4	20	150	15	1000	20	1000	776000	112000	16727	0	0	17000	35470	0
236910	Bethel	20	4	0	0	0	0	26	0	284000	73500	5000	19554	0	2795	22114	0
242977	LIBERTY	5	2	14	0	17	0	0	0	273400	86200	0	0	0	300	7400	0
236841	BLACK	0	0	0	0	12	440	0	0	125000	3100	44340	0	0	166	3500	0
237606	DOTHAN: HARVEST	29	0	0	0	0	0	44	0	338000	0	437000	0	0	14385	7020	0
237413	Kinsey	0	0	0	0	0	0	0	0	205000	0	0	0	0	0	6900	0
236976	CENTER RIDGE	0	0	0	0	0	0	0	0	145000	0	0	0	0	0	2600	0
236888	COFFEE SPRINGS	0	0	0	0	7	0	0	0	140000	67000	39764	0	0	12000	13540	0
236908	Columbia	0	2	0	0	0	0	0	0	750000	85000	0	0	0	0	9600	0
237036	HALESBURG	0	0	0	0	0	0	0	0	260000	0	500	0	0	0	4800	0
236921	Cottonwood	0	0	0	0	14	350	0	0	473000	86000	0	0	0	0	17915	0
236874	Rocky Creek	0	0	0	0	0	0	0	0	91000	0	0	0	0	0	4920	0
236943	Daleville	10	8	10	0	25	500	30	0	700000	70000	10000	6100	0	500	21958	0
236965	Cloverdale	25	0	30	4821	45	6737	31	6097	1356000	119800	22279	109906	0	1000	37708	0
236987	Denton Road	0	0	14	2660	12	201	8	0	615000	125000	12000	43277	0	1319	29650	0
237003	DOTHAN FIRST	460	28	28	350	130	1625	205	3076	8510000	0	420913	1407087	0	57882	98400	56000
236750	Highland Park	0	0	0	0	22	150	9	500	436022	71500	0	8477	0	1438	20140	0
237025	Lafayette Street	12	0	42	4903	60	2029	29	0	2407192	146000	421737	0	0	0	49400	0
237481	Browns	10	1	0	0	0	0	0	0	57000	0	17000	0	0	0	6588	0
237504	CENTER	0	0	0	0	0	0	0	0	140000	20000	30000	0	0	1646	5000	0
237060	Echo	5	0	0	0	0	0	0	0	104800	58800	0	0	0	0	9010	0
237014	Wesley Chapel	0	0	0	0	0	0	0	0	84600	0	0	0	0	0	6600	0
237082	ENTERPRISE	71	8	29	0	84	4090	83	0	4015000	222000	193448	35000	0	27498	69808	0
235664	Pleasant Ridge	10	0	0	0	0	0	0	0	221800	69100	0	0	0	1200	18580	0
237093	ST LUKE	12	2	24	350	52	765	33	208	1500000	185000	35000	0	0	2400	45431	0
237105	St Paul	0	0	0	0	7	500	0	0	356000	68100	25000	0	0	0	12000	0
243367	WESLEY CHAPEL	0	0	8	0	0	0	9	0	234000	89000	72000	0	0	150	27972	0
237127	GENEVA FIRST	0	1	0	0	18	0	20	1458	1979125	176875	180033	0	0	4026	40063	0
237195	PLEASANT RIDGE	0	0	0	0	0	250	0	0	162000	52000	44000	0	0	261	9500	0
237140	Westside	0	0	20	0	0	0	0	0	860000	135000	0	895	0	1730	21185	0
236896	Grimes	0	0	5	300	16	300	4	0	297200	65500	0	38085	0	2126	18000	0
237184	Hartford First	10	0	12	0	38	469	50	0	1100000	165000	0	0	0	1000	25792	0
237231	ST PAUL	0	0	0	0	0	2634	0	0	303000	0	20000	0	0	1200	8700	0
237515	TABERNACLE	0	0	0	0	0	0	0	0	25000	0	0	0	0	0	3000	0
237220	Headland	7	1	23	0	43	0	46	0	815000	100000	38087	0	0	0	42746	0
237242	Madrid	0	0	0	0	0	0	0	0	62000	0	0	0	0	0	2400	0
237071	ST MARY	0	0	0	0	0	0	0	0	60000	0	0	0	0	0	3240	0
237264	Midland City	0	0	6	0	10	500	0	0	311000	100000	0	0	0	160	12445	0
237468	Mt Carmel	0	0	0	0	8	0	0	0	120000	60000	0	0	0	400	11200	0
237572	MT HEBRON	0	0	0	0	0	0	0	850	63745	46500	0	0	0	100	6000	0
237058	Mt Zion	0	0	0	0	0	0	0	0	155000	0	0	0	0	0	8500	0
237286	Napier Field	0	0	6	0	4	300	0	0	190000	42000	10000	0	0	0	7300	0
242900	New Brockton	17	11	0	0	0	0	0	0	534000	76000	39714	0	0	5200	1000	0
237300	NEWTON	0	0	0	0	14	0	0	0	734200	158700	147150	0	0	2570	17236	0
237377	Heritage	0	0	0	0	0	0	28	325	935000	133000	58188	117260	0	33558	34033	0
243265	Old Tabernacle	0	0	0	0	0	0	0	0	120000	35000	49790	0	0	1849	21738	0
237322	Ozark First	28	53	77	1210	97	359	116	1300	2476200	0	1104000	0	0	50569	76129	23200
237355	Pleasant Hill	12	0	18	1000	23	324	0	0	492000	81000	0	0	6000	0	30940	0
236830	POST OAK	0	0	0	0	0	0	0	0	177600	82800	0	0	0	0	4800	0
237333	Westview Heights	12	0	30	2200	20	300	15	0	730700	120000	10000	18000	0	0	35000	0

DOTHAN TABLE 6

No.	Church	Avg. Attendance Short-term Classes	Church School Members Joining Confession of Faith	Members in United Methodist Men	Paid UMW Local Projects	Members in United Methodist Women	Paid UMW Local Projects	Members in MYF	Paid MYF Projects	Value of Church Land, Build & Equipment	Value of Personages and Furnishings	Value of Other Assets	Indebtedness on Items 38, 39, and 40	Other Indebtedness	Benevolence Paid Direct	Pastor's Base Compensation	Associate's Base Compensation
237344	PINCKARD	0	0	8	0	8	0	0	0	506200	118693	0	0	0	0	24840	0
237537	WINSLETT CHAPEL	0	0	0	0	0	0	0	0	75000	0	0	0	0	900	3600	0
237138	Piney Grove	38	0	18	0	14	454	18	0	251500	107000	0	36469	0	2337	26755	0
236852	WHITAKER	0	0	0	0	0	0	0	0	83500	0	0	0	0	0	2460	0
237594	Pleasant Grove	0	0	0	1200	0	1400	0	0	142000	0	0	0	0	0	5000	0
237218	Pondtown	14	0	0	0	11	0	5	0	338860	128700	0	0	0	1985	19095	0
236998	PROVIDENCE	0	0	0	0	0	0	0	0	102300	0	0	0	0	0	6234	0
236748	Sardis	0	0	0	0	0	0	0	0	117088	40000	0	0	0	0	7360	0
237116	SARDIS	20	12	0	0	0	0	30	0	453000	106000	35000	0	0	5520	22220	0
237162	MIDWAY	0	0	0	0	0	0	0	0	139500	0	0	0	0	0	1800	0
237435	Asbury	15	0	0	0	12	500	20	0	362700	142000	261636	0	0	18253	26700	0
237446	Mabson	0	0	0	0	0	0	0	0	142000	0	0	0	0	400	9000	0
237467	MAGNOLIA	0	9	0	0	0	0	0	0	100000	0	40000	0	0	1082	7335	0
237366	Skipperville	0	0	0	0	22	3032	0	12000	660000	84000	47800	0	0	3002	24800	0
237402	Hurricane	0	0	0	0	0	0	0	0	99500	0	20000	0	0	0	7500	0
237388	Stocomb	0	0	0	0	19	300	10	0	560000	132000	6000	0	0	0	20194	0
237311	Sylvan Grove	0	0	14	0	0	0	0	0	220000	0	18056	0	0	782	9950	0
237583	MALVERN	0	0	0	0	0	0	0	0	24000	0	340	0	0	25	6000	0
237151	TABERNACLE	22	0	27	300	25	1000	27	200	937000	90000	55000	399129	0	1317	32800	0
237047	Big Creek	0	0	0	0	0	0	0	0	120000	100000	0	0	0	176	15000	0
237173	Taylor	0	0	0	0	0	500	1	200	75000	26000	0	0	0	0	6000	0
237424	Webb	0	0	0	0	0	0	0	0	234424	0	0	0	0	0	6800	0
237207	Oak Grove	0	0	0	0	0	0	0	0	77000	0	0	0	0	0	1704	0
237253	Wesley Chapel	0	0	0	0	0	0	0	0	216000	0	0	0	0	0	2824	0
237390	Covenant	15	0	15	2000	75	1500	101	0	3950000	0	102000	80895	0	28405	49410	20070
242911	Elmville	0	0	0	0	0	0	0	0	0	0	0	0	0	0	0	0
	DOTHAN DISTRICT TOTALS	951	149	515	21444	1035	34160	1060	27214	49093068	4630868	4926502	2321770	28000	312569	1433352	99270

DOTHAN TABLE 7

No.	Church	Utilities and Other Housing Allowances	Travel/ Reimbursements paid Pastor(s)	Other Cash Allowances	Diocesan Minister/Deacon's Total Compensation	Other Staff Compensation	Current Expenses for Program	Other Current Operating Expenses	Principal & Interest on Indebtedness	Paid on Buildings and Improvements	UMW Sent to Conf. UMW Treasurer	Conf. Claimants Funds Apportioned	Conf. Claimants Funds Paid	Health Insurance Fund Apportioned	Health Insurance Fund Paid	District Superintendents' Fund Apportioned	District Superintendents' Fund Paid
236783	ABBEVILLE	6100	7500	6600	0	48800	4847	23261	0	450000	1148	6197	6197	3829	3829	1880	1880
236806	ARITON	0	0	0	0	0	1800	4040	4000	750	335	835	835	516	516	253	253
236817	PLEASANT RIDGE	0	0	0	0	0	300	2000	0	1000	0	707	707	437	437	214	214
236794	Asbury	2300	0	2300	0	0	2323	2200	0	24436	0	727	727	449	449	221	221
236828	Ashford	6000	5000	4000	0	57000	40725	36000	0	0	1000	8120	7382	5018	4562	2463	2239
236910	Bethel	3600	3600	2516	0	5100	2159	13188	10137	18970	0	3077	3077	1902	1902	934	934
242977	LIBERTY	1200	2400	0	0	0	1375	5801	0	0	112	833	833	515	515	253	253
236841	BLACK	3500	3300	0	0	1995	2100	7200	0	7000	343	999	999	617	617	303	303
237606	DOTHAN: HARVEST	0	0	303	0	29348	14057	56368	0	18000	0	2890	2650	1786	1638	877	803
237413	Kinsey	1800	1800	0	0	0	696	6898	0	0	0	911	911	563	563	276	276
236976	CENTER RIDGE	2600	2600	0	0	0	450	3374	0	4024	0	397	397	246	246	121	121
236885	COFFEE SPRINGS	3600	3600	500	0	0	2011	4958	0	0	500	1551	1551	959	959	471	471
236908	Columbia	3600	1500	0	0	0	900	3000	0	0	0	1222	1222	755	755	371	371
237036	HALEBURG	0	0	0	0	0	235	641	0	0	0	321	321	198	198	97	97
236921	Cottonwood	3600	3600	500	0	2650	1692	9052	0	5000	684	1982	1982	1225	1225	601	601
236874	Rocky Creek	3780	1100	0	0	1325	356	4300	0	11	0	824	824	510	510	250	250
236943	Daleville	4800	3600	4632	0	400	3881	14322	2412	0	0	2902	2902	1793	1793	880	880
236965	Cloverdale	3000	3000	5052	0	43592	9809	34167	10000	144735	493	8145	8145	5033	5033	2471	2471
236987	Denton Road	2600	1000	328	0	16997	1743	9304	5561	3018	252	4698	1895	2903	1248	1425	571
237003	DOTHAN FIRST	3600	0	20000	0	519987	124065	414601	245502	315338	5159	53558	53558	33098	33098	16248	16248
236750	Highland Park	3600	3600	500	0	20723	4734	32366	1935	7272	182	4010	4010	2478	2478	1217	1217
237025	Lafayette Street	3600	2500	0	0	99889	10602	49940	0	20429	0	10890	10890	6730	6730	3304	3313
237481	Browns	0	0	0	0	0	1097	2157	0	0	0	590	590	364	364	179	179
237504	CENTER	2400	2400	0	0	5737	4174	4119	0	3541	0	1253	1253	774	774	380	380
237060	Echo	0	0	0	0	1200	2150	4260	0	0	0	1647	1647	1018	1018	500	500
237014	Wesley Chapel	0	0	0	0	0	324	1254	0	0	0	435	435	269	269	132	132
237082	ENTERPRISE	5050	6942	8242	3559	150941	59494	116518	0	69422	1745	21456	21456	13259	13259	6509	6509
235664	Pleasant Ridge	0	0	0	0	0	0	5125	0	7925	0	1477	1477	912	912	448	448
237093	ST LUKE	3600	3600	0	0	91530	35767	42506	14661	23764	589	9282	9282	5736	5736	2816	2816
237105	St Paul	0	0	0	0	3170	783	6800	0	1000	0	1400	1400	865	865	425	425
243367	WESLEY CHAPEL	0	0	4651	0	4050	2950	14536	0	0	0	2485	2485	1536	1536	754	754
237127	GENEVA FIRST	3600	4000	8415	0	35746	3589	32316	0	13246	503	6941	6941	4289	4289	2106	2106
237195	PLEASANT RIDGE	996	1354	0	0	125	834	2658	0	0	0	749	749	463	463	227	227
237140	Westside	3600	0	3712	0	26775	5917	25001	24341	0	0	4803	4803	2968	2968	1457	1457
236896	Grimes	2625	0	0	0	5925	13256	7066	4395	6893	0	1806	1806	1116	1116	548	548
237184	Hartford First	4735	1735	4405	0	35214	12166	34070	0	6000	3084	5704	5704	3525	3525	1730	1730
237231	ST PAUL	0	0	0	0	0	4636	15162	0	3726	0	1489	1489	920	920	452	452
237515	TABERNACLE	1000	1000	0	0	0	0	700	0	0	0	234	234	145	145	71	71
237220	Headland	3600	2400	350	0	74101	32308	55628	0	13568	1219	7514	7514	4644	4644	2280	2280
237242	Madrid	0	0	0	0	0	133	2693	0	0	0	214	214	132	132	65	65
237071	ST MARY	1000	1000	0	0	0	0	500	0	0	0	301	301	186	186	91	29
237264	Midland City	2300	2300	300	0	790	547	7341	0	0	114	1159	1159	716	716	352	352
237468	Mt Carmel	3600	3600	0	0	3800	600	0	0	1500	0	1270	1270	785	785	385	385
237572	MT HERBON	0	0	0	0	0	56	4013	0	0	0	469	469	290	0	142	142
237058	Mt Zion	0	0	0	0	0	1200	2400	0	0	0	738	738	456	456	224	224
237286	Napier Field	0	2430	0	0	2000	2300	6132	0	2000	0	916	916	566	566	278	278
242900	New Brockton	5000	0	300	0	6962	3536	12781	0	10260	0	1351	1351	835	835	410	410
237300	NEWTON	2400	0	150	0	3216	2986	6603	0	637	0	1559	1559	963	963	473	473
237377	Heritage	0	0	6100	0	24918	18889	34770	38710	4148	0	5986	5986	3699	3699	1816	1816
243265	Old Tabernacle	0	0	0	0	1000	1780	6381	0	6299	0	1605	1605	992	992	487	487
237322	Ozark First	7200	7200	2460	0	89887	63640	49825	0	56155	2337	17410	17410	10759	10759	5282	5282
237355	Pleasant Hill	3060	0	1940	0	1800	3940	6700	0	2500	0	2730	2730	1687	1687	828	828
236830	POST OAK	0	1200	0	0	0	0	1260	0	0	0	436	200	269	100	132	132
237333	Westview Heights	2500	2500	0	0	16500	5920	13978	3318	19250	0	4102	4102	2535	2535	1245	1245

DOTHAN TABLE 8

No.	Church	Utilities and Other Housing Allowances	Travel/ Reimbursements paid Pastor(s)	Other Cash Allowances	Diaconal Minister & Deacon's Total Compensation	Other Staff Compensation	Current Expenses for Program	Other Current Operating Expenses	Principal & Interest on Indebtedness	Paid on Buildings and Improvements	UNW Sent to Conf. UNW Treasurer	Conf. Claims Funds Apportioned	Conf. Claims Funds Paid	Health Insurance Fund Apportioned	Health Insurance Fund Paid	District Superintendents' Fund Apportioned	District Superintendents' Fund Paid
237344	PINCKARD	0	0	0	0	0	2900	6050	0	0	0	1748	1748	1080	1080	530	530
237537	WINDLETT'S CHAPEL	0	0	500	0	4100	855	1051	0	693	0	408	408	252	252	124	124
237138	Piney Grove	0	0	0	0	2600	6225	19650	5760	6506	0	2340	2340	1446	1446	710	710
236882	WHITAKER	0	0	0	0	0	486	1510	0	0	0	229	229	142	142	69	69
237594	Pleasant Grove	3600	3700	0	0	0	2500	0	0	4974	0	941	941	582	582	286	286
237218	Pondtown	2000	4040	1200	0	0	2970	5206	0	32927	530	1816	1816	1122	1122	551	551
236998	PROVIDENCE	3557	3558	0	0	4163	667	1190	0	3000	0	1360	1360	841	841	413	413
236748	Sardis	0	0	0	0	0	39	1680	0	0	0	508	508	314	314	154	154
237116	SARDIS	3600	3600	25	0	8570	4913	9564	0	38084	0	2096	2096	1295	1295	636	636
237162	MIDWAY	0	0	0	0	0	188	1156	0	0	0	276	276	171	171	84	84
237435	Asbury	3600	3600	4600	0	8750	8255	20272	0	8000	120	3567	3567	2204	2204	1082	1082
237446	Mabson	0	0	0	0	0	0	0	0	10000	0	529	529	327	327	160	160
237457	MAGNOLIA	0	2665	0	0	0	950	3803	0	2220	0	1068	1068	660	660	324	324
237366	Skipperville	6000	2200	0	0	3500	7735	11479	0	4869	3552	2661	2661	1644	1644	807	807
237402	Hurricane	0	0	0	0	600	1066	2142	0	2560	0	682	682	421	441	207	207
237388	Slocumb	3600	11250	0	0	10587	6830	10329	0	1762	0	4028	4028	2489	2560	1222	1222
237311	Sylvan Grove	0	2550	0	0	6000	1200	4729	0	2000	0	1897	1897	1172	1172	576	576
237583	MALVERN	0	0	0	0	0	175	371	0	417	0	296	296	183	183	90	90
237151	TABERNACLE	3600	3600	0	0	15124	7159	16540	65143	8626	2121	4520	4520	2793	2793	1371	1371
237047	Big Creek	0	0	0	0	3825	2569	5604	0	1239	0	1991	1991	1231	1231	604	604
237173	Taylor	0	0	0	0	0	500	1000	0	1000	0	350	350	216	216	106	106
237424	Webb	1700	1700	0	0	0	521	5270	0	719	0	772	772	477	477	234	234
237207	Oak Grove	0	0	0	0	0	129	0	0	0	0	151	25	93	35	46	29
237283	Wesley Chapel	2024	2357	0	0	0	745	2750	0	0	0	662	662	409	409	201	201
237390	Covenant	8135	0	8937	0	180999	62828	169211	69570	0	0	19235	19235	11887	11887	5835	5835
242911	Elanville	0	0	0	0	0	0	0	0	0	0	0	0	0	0	0	0
	DOTHAN DISTRICT TOTALS	162562	138181	103528	3559	1682011	637904	1562758	505445	1401413	26122	279438	275295	172684	169996	84776	83554

DOTHAN TABLE 9

No.	Church	Episcopal Fund Appropriated	Episcopal Fund Paid	Equitable Comp. Fund Appropriated	Equitable Compensation Fund Paid	Interdenominational Fund Paid	General Administration Fund Paid	SEJ Administration Fund Paid	Conference Administration Fund Paid	District Funds Paid	Blue Lake Operation Fund Paid	WSCB Fund Appropriated	WSCB Fund Paid	Ministerial Education Fund Paid	Black College Fund Paid	Maintenance and Debt Retirement Fund Paid	General Advance Specials Paid
236783	ABBEVILLE	623	623	537	537	69	200	238	690	1800	371	5363	4500	1229	462	237	50
236806	ARITON	84	84	72	72	0	27	0	93	243	50	723	362	166	0	0	43
236817	PLEASANT RIDGE	71	71	61	61	0	0	0	79	206	42	612	0	0	0	27	0
236794	Asbury	73	73	63	63	8	23	28	81	212	44	629	629	144	54	28	0
236828	Ashford	816	742	704	640	0	0	0	0	2144	50	7027	320	0	0	0	895
236910	Bethel	309	309	267	267	26	74	89	257	901	138	2663	1997	488	172	89	50
242977	LIBERTY	84	84	72	72	9	27	32	93	333	50	721	721	165	62	32	1147
236841	BLACK	100	100	87	87	11	32	38	111	290	60	864	864	198	74	38	0
237606	DOTHAN: HARVEST	290	264	251	230	29	86	102	295	768	159	2501	2292	525	197	102	0
237413	Kinsey	92	92	79	79	0	0	0	0	263	0	789	789	0	0	0	0
236976	CENTER RIDGE	40	40	34	34	4	13	15	44	118	24	344	344	79	30	15	0
236885	COFFEE SPRINGS	156	156	135	135	17	50	60	173	481	93	1342	1342	308	116	59	0
236908	Columbia	123	123	106	106	14	39	47	136	355	73	1057	1057	242	91	47	25
237036	HALEBURG	32	32	28	28	4	10	12	36	93	19	278	278	64	24	12	0
236921	Cottonwood	199	199	172	172	0	48	57	165	432	89	1715	1715	295	0	57	100
236874	Rocky Creek	83	83	71	71	0	0	0	0	100	0	714	357	0	0	0	0
236943	Daleville	292	292	252	252	32	94	111	323	850	174	2511	2511	575	216	111	0
236965	Cloverdale	819	819	706	706	0	0	0	8	2373	0	7049	500	500	0	0	1850
236987	Denton Road	472	189	407	167	17	50	60	174	541	94	4066	1355	310	117	60	0
237003	DOTHAN FIRST	5384	5384	4644	4644	595	1726	2086	5963	15533	3209	46350	46350	10618	3993	2052	20949
236750	Highland Park	403	403	348	348	16	47	56	164	1170	88	3471	3471	303	110	56	250
237025	Lafayette Street	1095	1095	944	944	121	351	418	1212	3175	653	9424	9424	2159	812	417	50
237481	Browns	59	59	51	51	7	19	23	66	172	35	510	510	117	44	23	0
237504	CENTER	126	126	109	109	0	25	15	79	367	50	1084	100	100	0	25	0
237060	Echo	166	332	143	143	5	63	56	46	482	25	1426	1000	82	31	16	0
237014	Wesley Chapel	44	44	38	38	0	14	0	0	125	26	376	0	0	0	0	0
237082	ENTERPRISE	2157	2157	1860	1860	238	692	824	2389	6238	1286	18568	18568	4254	1600	822	2100
236664	Pleasant Ridge	148	148	128	128	16	48	57	164	430	88	1278	1278	293	110	57	0
237093	ST LUKE	933	933	805	805	103	299	356	1034	2694	556	8033	8033	1840	692	356	1645
237105	St Paul	141	141	121	121	16	45	54	156	408	84	1211	1211	278	104	54	128
243367	WESLEY CHAPEL	250	250	215	215	28	80	95	277	722	149	2151	0	493	185	95	0
237127	GENEVA FIRST	698	698	602	602	77	224	266	773	2018	416	6007	6007	1376	517	266	2198
237195	PLEASANT RIDGE	75	75	65	65	8	24	29	83	218	45	648	648	148	56	29	0
237140	Westside	483	483	416	416	0	0	0	0	1390	0	4156	0	0	0	0	0
236896	Grimes	182	182	157	157	20	58	69	201	524	108	1563	1563	358	135	69	0
237184	Hartford First	573	573	495	495	63	184	219	635	1656	342	4936	3000	1131	425	219	40
237231	ST PAUL	150	0	129	129	0	0	57	166	431	89	1289	0	0	0	57	0
237515	TABERNACLE	24	24	20	20	0	0	0	0	68	0	203	0	0	0	0	0
237220	Headland	755	755	652	652	0	0	837	2188	450	6503	6503	1490	0	0	0	0
237242	Madrid	21	21	19	19	2	7	8	24	62	13	185	185	42	16	8	100
237071	ST MARY	30	0	26	11	0	0	0	0	59	0	261	0	0	0	0	0
237264	Midland City	116	116	100	100	0	37	0	0	339	0	1003	0	0	0	0	60
237468	Mt Carmel	128	128	110	110	14	41	49	141	370	76	1099	1099	252	95	49	0
237572	MT HERBON	47	47	41	0	0	0	0	0	0	0	406	0	0	0	0	0
237058	Mt Zion	74	74	64	64	8	24	28	82	215	44	639	639	146	55	28	0
237286	Napier Field	92	92	79	79	10	30	35	102	265	55	793	793	182	68	35	0
242900	New Brockton	136	136	117	117	0	44	52	150	395	81	1169	0	268	0	52	110
237300	NEWTON	157	157	135	135	17	50	60	174	484	93	1349	1349	309	0	60	355
237377	Heritage	602	602	519	519	0	0	0	0	0	0	5180	0	0	0	0	0
243265	Old Tabernacle	161	161	139	139	18	52	62	179	467	96	1389	1389	318	120	62	100
237322	Ozark First	1750	1750	1509	1509	193	561	668	1938	5081	1043	15067	15067	3452	1298	667	4515
237355	Pleasant Hill	274	274	237	237	30	88	105	304	795	164	2362	2362	541	203	105	1511
236830	POST OAK	44	44	38	38	0	14	17	49	127	26	377	50	0	0	17	0
237333	Westview Heights	412	412	356	356	0	0	0	0	1191	0	3550	3550	0	0	0	291

DOTHAN TABLE 10

No.	Church	Episcopal Fund apportioned	Episcopal Fund Paid	Equitable Comp. Fund Apportioned	Equitable Compensation Fund Paid	Interdenominational Fund Paid	General Administration Fund Paid	SEJ Administration Fund Paid	Conference Administration Fund Paid	District Funds Paid	Blue Lake Operation Fund Paid	WSCB Fund Apportioned	WSCB Fund Paid	Ministerial Education Fund Paid	Black College Fund Paid	Maintenance and Debt Retirement Fund Paid	General Advance Specials Paid
237344	PINCKARD	176	176	152	152	0	0	0	0	507	0	1513	0	0	0	0	189
237537	WINSLETTE CHAPEL	41	41	35	35	5	13	16	45	118	24	353	353	81	30	16	0
237138	Piney Grove	235	235	203	203	26	75	90	261	679	140	2025	2025	464	174	90	0
236882	WHITAKER	23	23	20	20	3	7	9	26	66	14	198	198	45	17	9	25
237594	Pleasant Grove	95	95	82	82	10	30	36	105	275	56	815	815	187	70	36	0
237218	Pondtown	183	183	157	157	20	59	70	202	527	109	1571	1571	360	138	70	0
236998	PROVIDENCE	137	137	118	118	15	44	52	151	398	82	1177	1177	270	101	52	0
236748	Sardis	51	51	44	44	6	16	20	57	147	30	440	440	101	38	19	0
237116	SARDIS	211	211	182	182	23	68	80	233	611	126	1814	1814	416	156	80	0
237162	MIDWAY	28	28	24	24	0	0	0	0	81	17	239	120	0	0	0	0
237435	Asbury	359	359	309	309	0	115	137	397	1035	214	3087	1500	400	266	137	0
237446	Mabson	53	53	46	46	6	17	20	59	153	32	458	458	105	39	20	0
237457	MAGNOLIA	107	107	93	93	0	0	0	0	310	0	924	743	0	0	0	0
237366	Skipperville	267	267	231	231	30	86	102	296	772	159	2303	2303	527	198	102	564
237402	Hurricane	69	69	59	59	0	22	26	76	200	82	590	295	135	0	26	0
237388	Slocomb	405	405	349	349	0	130	155	171	1175	0	3486	900	0	0	0	25
237311	Sylvan Grove	191	191	164	164	0	50	50	75	560	114	1642	1642	50	0	35	0
237583	MALVERN	30	30	26	26	3	10	11	33	86	18	256	256	59	22	11	0
237151	TABERNACLE	454	454	392	392	50	146	173	503	1315	271	3912	3912	896	337	173	100
237047	Big Creek	200	200	173	173	0	0	0	0	577	0	1723	0	0	0	0	0
237173	Taylor	35	35	30	30	4	11	13	39	103	21	303	303	69	26	13	0
237424	Webb	78	78	67	67	9	25	30	86	223	46	668	668	153	58	30	0
237207	Oak Grove	15	11	13	0	0	0	0	0	0	0	131	0	0	0	0	0
237253	Wesley Chapel	67	67	57	57	7	21	25	74	193	40	573	573	131	49	25	0
237390	Covenant	1933	1933	1668	1668	214	620	738	2142	5577	1153	16646	16646	3813	1434	737	4500
242911	Elanville	0	0	0	0	0	0	0	0	0	0	0	0	0	0	0	0
	DOTHAN DISTRICT TOTALS	28091	27690	24229	23835	2276	7185	8476	25177	77990	13668	241831	197139	44070	15434	8291	43965

DOTHAN TABLE 11

No.	Church	Youth Service Fund Paid	Special Day Offerings	Homes for Claimants Fund Paid	Conference Advance Specials	Huntingdon/ Birmingham Southern Fund	Student Aid Huntingdon	Africa University Fund	Health and Welfare Ministries	Jurisdictional Missional Fund	Wesley Foundations Fund	Missions Initiatives Fund	Late Receipts Paid in 2000 for Prior Years	Grand Total Paid for all Purposes
236783	ABBEVILLE	0	0	184	130	500	519	103	743	0	614	49	0	600691
236806	ARITON	0	0	25	170	0	0	0	74	0	0	0	0	25365
236817	PLEASANT RIDGE	0	0	21	0	0	0	0	100	0	70	0	0	18635
236794	Asbury	0	0	22	0	158	61	12	325	0	72	6	0	42599
236828	Ashford	0	100	0	690	0	0	0	650	0	0	0	0	224759
236910	Bethel	0	0	68	50	501	194	38	0	0	229	18	0	96017
242977	LIBERTY	0	0	25	253	181	70	14	952	0	83	7	0	24601
236841	BLACK	0	0	30	0	217	84	17	166	0	99	8	0	33987
237606	DOTHAN: HARVEST	0	0	78	535	576	222	44	25	0	262	21	0	151384
237413	Kinsey	0	0	0	200	0	0	0	220	0	0	0	0	21487
236976	CENTER RIDGE	0	0	12	0	86	33	7	0	0	39	3	0	17352
236885	COFFEE SPRINGS	0	0	46	0	337	130	26	0	0	154	12	0	47355
236908	Columbia	0	0	36	202	265	102	20	95	0	121	10	0	24154
237036	HALEBURG	0	0	10	50	70	27	5	162	0	32	3	0	6963
236921	Cottonwood	0	0	44	0	323	125	33	800	0	147	12	0	53664
236874	Rocky Creek	0	0	0	25	0	0	0	0	0	0	0	0	17912
236943	Daleville	0	0	86	105	630	243	48	0	0	288	23	0	69544
236965	Cloverdale	0	26	242	285	0	0	0	1317	0	0	0	0	334496
236987	Denton Road	0	0	46	0	340	131	26	0	0	155	12	0	82191
237003	DOTHAN FIRST	0	680	1589	9805	11634	4489	894	34616	0	5308	425	0	2161001
236750	Highland Park	0	0	43	240	320	123	24	525	0	146	11	0	112759
237025	Lafayette Street	0	0	323	0	2366	913	182	2843	0	1079	86	0	292848
237481	Browns	0	0	17	100	128	49	10	0	0	58	5	0	12468
237504	CENTER	0	9	37	0	18	25	0	285	0	124	10	0	32928
237060	Echo	0	0	12	0	89	34	7	0	0	151	3	0	22362
237014	Wesley Chapel	0	0	0	0	0	36	0	0	0	0	0	0	9297
237082	ENTERPRISE	0	0	637	945	4661	1798	358	4666	0	2126	170	0	622922
235664	Pleasant Ridge	0	0	44	244	321	124	25	0	0	146	12	0	39400
237093	ST LUKE	0	501	275	905	2016	778	155	2555	0	920	74	0	310530
237105	St Paul	0	0	42	0	304	117	23	0	0	139	11	0	30379
243367	WESLEY CHAPEL	0	0	74	0	540	208	41	0	0	246	20	0	62802
237127	GENEVA FIRST	0	450	206	860	1508	582	116	2575	0	688	55	0	182776
237195	PLEASANT RIDGE	0	0	22	251	163	63	12	350	0	74	6	0	19786
237140	Westside	0	0	0	480	0	0	0	435	0	0	0	0	124693
236896	Grimes	0	0	54	0	392	151	30	0	0	179	14	0	68620
237184	Hartford First	0	0	169	555	1239	478	98	5658	0	565	45	0	187415
237231	ST PAUL	0	0	44	0	324	125	0	500	0	259	12	0	41112
237515	TABERNACLE	0	0	0	0	0	0	0	0	0	0	0	0	6262
237220	Headland	0	0	0	30	0	0	0	0	0	745	0	0	254008
237242	Madrid	0	20	6	50	46	18	4	0	0	21	2	0	6311
237071	ST MARY	0	0	0	126	0	0	0	0	0	0	0	0	6449
237264	Midland City	0	0	0	60	0	0	0	418	0	118	9	0	30278
237468	Mt Carmel	0	0	38	0	276	106	21	0	0	126	10	0	30141
237572	MT HERBON	0	0	0	100	0	0	0	0	0	0	0	0	11777
237058	Mt Zion	0	0	22	0	160	62	12	0	0	73	6	0	15260
237286	Nepier Field	0	85	27	25	199	77	15	236	0	91	7	0	26730
242900	New Brookton	0	0	40	659	0	0	0	1041	0	134	11	0	50925
237300	NEWTON	0	12	46	0	170	75	26	1601	0	154	12	0	44102
237377	Heritage	0	0	0	0	0	0	0	0	0	0	0	0	208073
243265	Old Tabernacle	0	158	48	300	349	135	27	366	0	159	13	0	46819
237322	Ozark First	100	200	517	870	3782	1459	290	6925	0	1725	138	0	518670
237355	Pleasant Hill	0	539	81	340	593	229	46	1370	0	271	22	0	67659
236830	POST OAK	0	0	13	0	0	0	0	135	0	0	3	0	8225
237333	Westview Heights	0	0	0	0	0	0	0	425	0	0	0	0	117915

DOTHAN TABLE 12

No.	Church	Youth Service Fund Paid	Special Day Offerings	Homes for Claimants Fund Paid	Conference Advance Specials	Huntingdon/ Birmingham Southern Fund	Student Aid Huntingdon	Africa University Fund	Health and Welfare Ministries	Judicial/Missional Fund	Wesley Foundations Fund	Missional Initiative Fund	Life Receipts Paid in 2001 for Prior Years	Grand Total Paid for all Purposes
237344	PINCKARD	0	0	0	10	0	0	0	577	0	0	0	0	38759
237537	WINDLETT CHAPEL	0	0	12	300	89	34	7	500	0	40	3	0	13945
237138	Piney Grove	0	0	69	300	508	196	39	0	0	232	19	0	80608
236882	WHITAKER	0	0	7	50	50	19	4	0	0	23	2	0	5483
237594	Pleasant Grove	0	0	28	0	204	79	16	0	0	93	7	0	26407
237218	Pondtown	0	0	54	55	394	152	30	0	0	180	14	0	77784
236998	PROVIDENCE	0	0	40	0	296	114	23	0	0	135	11	0	28199
236748	Sardis	0	0	15	100	110	43	8	130	0	50	4	0	11484
237116	SARDIS	0	0	62	573	455	176	35	577	0	208	17	0	106226
237162	MIDWAY	0	0	8	0	60	0	0	110	0	0	0	0	4120
237435	Asbury	0	0	106	200	775	299	60	2404	0	353	28	0	118597
237446	Mabson	0	0	16	0	115	44	9	0	0	52	4	0	21664
237457	MAGNOLIA	0	100	0	182	0	0	0	148	0	0	0	0	21790
237366	Skipperville	0	550	79	410	578	223	44	883	0	264	21	0	95970
237402	Hurricane	0	55	20	135	0	57	0	400	0	68	0	0	16923
237388	Slocumb	0	0	120	225	0	338	0	710	0	399	0	0	77764
237311	Sylvan Grove	0	0	25	449	20	0	0	0	0	50	0	0	34331
237583	MALVERN	0	0	9	0	64	25	5	85	0	29	2	0	8341
237151	TABERNACLE	0	0	134	200	982	379	75	866	0	448	36	0	178056
237047	Big Creek	0	0	0	146	0	0	0	430	0	0	0	0	33765
237173	Taylor	0	0	10	0	76	29	6	0	0	35	3	0	10698
237424	Webb	0	0	23	20	168	65	13	915	0	77	6	0	20953
237207	Oak Grove	0	0	0	0	0	0	0	50	0	0	0	0	1983
237253	Wesley Chapel	0	0	20	0	144	55	11	170	0	66	5	0	13705
237390	Covenant	0	0	571	1380	4178	1612	321	1385	0	1906	153	0	690703
242911	Elanville	0	0	0	0	0	0	0	0	0	0	0	0	0
	DOTHAN DISTRICT TOTALS	100	3485	6829	24375	45048	18134	3512	83494	0	22895	1711	0	9385116

MARIANNA/PANAMA CITY TABLE 2

No.	Church	Total Full Members Last Year	Received on Confession of Faith	Restored by Affirmation	Received from other UMCs	Received from other Denominations	Removed or Corrected by Charge Conference Action	Withdrawn	Removed by transfer to other UMCs	Removed by transfer to other Denominations	Removed by Death	Total Asian Members	Total African American/Black Members	Total Hispanic Members
237548	Poplar Head	64	1	0	0	2	0	0	0	2	1	0	0	0
238122	Port St Joe	448	1	0	4	4	0	0	3	0	4	0	0	0
238246	Good News	85	16	0	14	0	0	0	2	6	0	0	0	0
238177	Salem	76	0	0	0	0	0	0	0	0	1	0	0	0
238166	Shady Grove	51	1	0	2	0	0	0	0	0	0	0	0	0
238188	SHEADS	267	1	0	0	0	0	0	2	1	3	0	0	0
238202	Springfield	679	35	1	4	10	314	33	3	18	3	3	48	2
236772	Bethlehem	39	0	0	0	0	0	0	0	2	1	0	0	0
238111	ORANGE HILL	66	5	0	0	1	8	0	0	0	2	0	0	0
237754	Springhill	34	0	0	0	0	0	0	0	0	3	0	0	0
237776	Ventors Memorial	82	4	0	0	0	0	0	2	0	3	0	0	0
238238	Lakeview	17	0	0	0	0	0	0	0	0	0	0	0	0
238337	MOSS HILL	8	0	0	0	0	0	0	0	0	0	0	0	0
238224	Vernon	50	1	0	1	0	0	2	0	0	2	0	0	0
238268	Wausau	45	0	0	0	0	0	0	1	0	0	0	0	0
238281	Wawahitchka	205	10	3	3	0	0	0	5	0	5	0	0	0
236954	Red Hill	25	2	0	1	0	0	0	0	0	1	0	0	0
238133	ROCK HILL	6	0	0	0	0	0	0	0	0	0	0	0	0
237696	Compass Lake	14	0	0	0	2	0	0	2	0	0	0	0	0
237798	ALBERSGATE	81	0	0	0	0	0	0	1	0	0	0	0	0
MARIANNA/PANAMA CITY DISTRICT TOTALS		14278	260	26	237	150	586	208	183	151	195	41	61	12

MARIANNA/PANAMA CITY TABLE 4

No.	Church	Total Native American Members	Total Pacific Islander Members	Total White Members	Total Full Members This Year	Avg. Attendance Weekly Worship Service(s)	Number Baptized	Preparatory Members Now on Roll	Number on Constituency Roll	Enrolled in Confirmation Classes	Total Church School Leaders	Children Born to Sixth Grade	Youth in Church School	Adults in Church School	Total Church School Members	Avg. Church School Attendance	Avg. Attendance Other On-going Classes
237548	Poplar Head	0	0	64	64	45	0	0	0	0	5	14	6	13	38	33	0
238122	Fort St Joe	0	0	450	450	166	4	58	27	0	12	21	31	62	126	61	42
238246	Good News	0	0	107	107	160	11	5	155	6	5	25	6	39	75	30	50
238177	Salem	0	0	75	75	27	0	0	0	0	7	12	9	21	49	20	0
238166	Shady Grove	0	0	54	54	35	1	6	0	0	4	4	0	10	18	14	0
238188	SHRADS	0	0	262	262	68	3	7	12	7	10	20	10	20	60	32	15
238202	Springfield	2	28	275	358	204	32	93	0	0	28	218	72	80	398	98	160
236772	Bethlehem	0	0	36	36	23	0	0	0	0	2	0	0	23	25	20	0
238111	ORANGE HILL	0	0	62	62	28	7	2	0	0	4	5	1	16	26	21	0
237754	Springhill	0	0	31	31	15	0	0	0	0	0	0	0	0	0	0	0
237776	Ventors Memorial	0	0	81	81	35	2	7	17	0	4	12	0	6	22	18	0
238235	Lakeview	0	0	17	17	19	1	0	0	0	0	0	0	0	0	0	0
238337	MOSS HILL	0	0	8	8	0	0	0	0	0	0	0	0	0	0	0	0
238224	Vernon	0	0	48	48	25	0	0	0	0	0	0	0	16	16	15	12
238268	Wansau	0	0	44	44	24	0	0	0	0	0	0	0	6	6	6	0
238281	Wewahitchka	0	0	208	211	91	3	21	1	6	9	33	18	23	83	51	15
236954	Red Hill	0	0	27	27	22	2	0	0	0	4	8	4	7	23	19	9
238133	ROCK HILL	0	0	6	6	5	0	0	0	0	0	0	0	0	0	0	0
237696	Compass Lake	0	0	14	14	28	0	0	0	0	1	0	0	7	8	0	6
237798	ALDERSGATE	0	0	80	80	41	1	23	18	0	5	17	6	14	42	18	23
MARIANNA/PANAMA CITY DISTRICT TOTALS		24	43	13133	13628	5901	233	1429	1419	143	666	1443	706	2985	5800	2861	1402

MARIANNA/PANAMA CITY TABLE 6

No.	Church	Avg. Attendance Short-Term Classes	Church School Members Joining Confession of Faith	Members in United Methodist Men	Paid UMM Local Projects	Members in United Methodist Women	Paid UMW Local Projects	Members in MYF	Paid MYF Projects	Value of Church Land, Bldg & Equipment	Value of Personage and Furnishings	Value of Other Assets	Indebtedness on Items 38, 39, and 40	Other Indebtedness	Benevolence Paid Direct	Pastor's Base Compensation	Associate's Base Compensation
237548	Poplar Head	0	0	0	0	0	0	0	0	123000	0	4000	0	0	1500	4526	0
238122	Port St Joe	95	2	32	4812	67	549	33	500	1619520	208860	263765	0	0	410	45000	0
238246	Good News	0	0	0	0	18	0	6	0	1170000	0	0	0	0	2805	15585	0
238177	Salam	0	0	0	0	10	0	0	0	150000	34000	5000	0	0	125	0	0
238166	Shady Grove	0	0	0	0	0	0	0	0	80000	0	0	0	0	1088	7800	0
238188	SHEADS	25	1	21	100	18	1450	10	100	385000	88000	0	0	0	125	23670	0
238202	Springfield	21	10	0	0	0	0	0	0	1356600	0	13028	0	0	10080	43912	0
236772	Bethlehem	0	0	10	0	0	0	0	0	195000	0	0	0	0	1130	6000	0
238111	ORANGE HILL	0	0	0	0	0	0	0	0	159000	0	0	0	0	929	9504	0
237754	Springhill	0	0	0	0	0	0	0	0	105000	0	0	0	0	0	8400	0
237776	Ventors Memorial	16	2	0	0	0	0	0	0	164000	90000	2841	0	0	0	8256	0
238235	Lakeview	0	0	0	0	0	0	0	0	151500	0	0	0	0	575	3425	0
238337	MOSS HILL	0	0	0	0	0	0	0	0	0	0	0	0	0	0	0	0
238224	Vernon	0	0	0	0	0	0	0	0	300000	80000	0	0	0	0	14980	0
238268	Wansau	0	0	0	0	0	0	0	0	162400	71400	2700	0	0	774	3930	0
238281	Wawahitchka	10	0	0	0	16	200	22	0	834000	133000	0	0	7830	1770	21500	0
236954	Red Hill	0	0	0	0	0	0	0	0	256000	0	0	0	0	0	11550	0
238133	ROCK HILL	0	0	0	0	0	0	0	0	75000	0	0	0	0	0	2220	0
237696	Compass Lake	0	0	0	0	0	0	0	0	93000	0	0	0	0	1046	4160	0
237798	ALDERSGATE	0	0	0	0	0	1650	11	372	423000	0	15000	14488	0	0	15312	0
MARIANNA/PANAMA CITY DISTRICT TOTALS		916	181	531	31153	904	39353	622	11864	45464435	4550406	3628763	1402886	21630	135044	1248755	95611

MARIANNA/PANAMA CITY TABLE 8

No.	Church	Utilities and Other Housing Allowances	Travel/ Reimbursements paid Pastor(s)	Other Cash Allowances	Diocesan Minister/Deacon's Total Compensation	Other Staff Compensation	Current Expenses for Program	Other Current Operating Expenses	Principal & Interest on Indebtedness	Paid on Buildings and Improvements	UMW Sent to Conf. UMW Treasurer	Conf. Claims Funds Apportioned	Conf. Claims Funds Paid	Health Insurance Fund Apportioned	Health Insurance Fund Paid	District Superintendents' Fund Apportioned	District Superintendents' Fund Paid
237548	Poplar Head	500	500	0	0	0	800	1400	0	0	0	612	612	378	378	186	186
238122	Port St Joe	0	0	0	0	48703	14730	62591	0	90374	3778	8832	8832	5488	5488	2679	2679
238246	Good News	0	0	2772	0	18236	4158	36609	0	0	0	0	0	0	7000	0	0
238177	Salem	12000	0	0	0	0	904	2372	0	0	0	1076	1076	665	0	326	326
238166	Shady Grove	0	0	0	0	4520	1515	2050	0	6209	0	1022	1022	632	632	310	310
238188	SERADS	3600	3600	0	0	8772	5296	11771	1015	8611	633	2894	500	1789	1789	878	878
238202	Springfield	3600	7200	9600	0	97497	9700	48124	0	8300	0	15204	800	9396	700	4613	700
236772	Bethlehem	0	6000	0	0	0	100	3500	0	0	0	266	133	165	165	81	41
238111	ORANGE HILL	0	0	0	0	0	308	2137	0	0	0	825	825	510	510	250	250
237754	Springhill	0	0	0	0	0	221	4404	0	0	0	942	566	582	323	286	160
237776	Ventors Memorial	0	2744	0	0	0	545	3477	0	455	0	993	993	613	310	301	301
238238	Lakeview	1375	2100	0	0	0	0	1000	0	0	0	399	399	246	246	121	121
238337	MOSS HILL	0	0	0	0	0	0	0	0	0	0	0	0	0	0	0	0
238224	Vernon	3600	3150	0	0	0	200	3403	0	0	0	1413	1413	873	873	429	429
238268	Wausau	0	3530	0	0	0	397	11606	0	10945	0	1224	560	757	0	371	161
238281	Wewahitchka	4500	5400	0	0	8328	2578	13588	2220	1505	0	3505	3505	2166	2166	1063	1063
236954	Red Hill	5350	0	0	0	0	525	750	0	0	0	168	168	104	104	51	51
238133	ROCK HILL	0	0	0	0	0	0	500	0	0	0	191	191	118	118	58	58
237696	Compass Lake	0	0	0	0	0	0	1132	0	0	0	242	242	150	150	74	74
237798	ALDERSGATE	2000	1000	0	0	1820	975	12435	4200	375	0	1864	0	1152	0	565	0
MARIANNA/PANAMA CITY DISTRICT TOTALS		146381	142147	91739	0	1519745	424920	1162616	713982	656471	24481	254596	219898	157336	149202	77233	68154

MARIANNA/PANAMA CITY TABLE 10

No.	Church	Episcopal Fund Apportioned	Episcopal Fund Paid	Equitable Comp. Fund Apportioned	Equitable Compensation Fund Paid	Interdenominational Fund Paid	General Administration Fund Paid	SEJ Administration Fund Paid	Conference Administration Fund Paid	District Funds Paid	Blue Lake Operation Fund Paid	WSCB Fund Apportioned	WSCB Fund Paid	Ministerial Education Fund Paid	Black College Fund Paid	Maintenance and Debt Retirement Fund Paid	General Advance Specials Paid
237548	Poplar Head	62	62	53	53	7	20	23	68	182	37	530	0	121	46	23	0
238122	Port St Joe	888	888	766	766	98	285	339	983	2664	570	7644	7644	1751	658	338	17205
238246	Good News	0	0	0	0	0	0	0	0	0	0	0	0	0	0	0	125
238177	Salem	108	108	93	93	12	35	41	120	322	64	931	931	213	80	41	0
238166	Shady Grove	103	103	89	89	11	33	39	114	308	61	885	885	203	76	39	200
238188	SNEADS	291	291	251	251	0	0	0	0	866	0	2505	0	0	0	0	25
238202	Springfield	1528	700	1318	700	0	0	0	0	1400	0	13158	0	0	0	0	0
236772	Bethlehem	27	14	23	12	2	3	5	15	40	8	231	116	27	10	5	0
238111	ORANGE HILL	83	83	72	72	0	0	0	0	248	0	714	0	0	0	0	0
237754	Springhill	98	86	82	89	0	0	0	0	162	0	815	0	0	0	0	0
237776	Ventors Memorial	100	100	86	86	0	32	38	111	0	0	859	859	0	0	0	0
238235	Lakeview	40	40	35	35	4	13	15	44	120	24	345	345	79	30	15	405
238337	MOSS HILL	0	0	0	0	0	0	0	0	0	0	0	0	0	0	0	0
238224	Vernon	142	142	123	123	16	46	54	157	426	85	1223	1223	280	105	54	25
238268	Wauson	123	54	106	44	0	0	22	0	167	0	1059	474	0	0	0	0
238281	Wawahitohka	352	352	304	304	39	113	135	390	1056	210	3033	3033	695	261	134	0
236954	Red Hill	17	17	15	15	2	5	6	19	50	10	145	145	33	13	6	0
238133	ROCK HILL	19	19	17	17	0	6	0	21	58	0	165	0	0	0	0	0
237696	Compass Lake	24	24	21	21	3	8	9	27	72	15	210	210	48	18	9	0
237798	ALDERSGATE	187	0	162	0	0	0	0	0	0	0	1613	0	0	0	0	0
MARIANNA/PANAMA CITY DISTRICT TOTALS		25592	23812	22078	20976	1650	5527	6636	18592	67147	9832	220338	143216	34180	11362	6339	33697

MARIANNA/PANAMA CITY TABLE 12

No.	Church	Youth Service Fund Paid	Special Day Offerings	Homes for Claimants Fund Paid	Conference Advance Specialists	Huntingdon/Birmingham Southern Fund	Student Aid Huntingdon	Africa University Fund	Health and Welfare Ministries	Jurisdictional Missional Fund	Wesley Foundations Fund	Missions Initiatives Fund	Late Receipts Paid in 2000 for Prior Years	Grand Total Paid for all Purposes
237548	Poplar Head	0	0	18	0	133	51	10	200	0	61	5	0	11522
238122	Port St Joe	0	910	262	1291	1919	740	147	5256	0	875	70	0	334075
238246	Good News	0	0	0	125	0	0	0	0	0	0	0	0	87415
238177	Salem	0	0	32	0	0	90	18	380	0	107	9	0	19499
238166	Shady Grove	0	0	30	200	222	86	17	475	0	101	8	0	28446
238188	SEEDS	0	0	0	145	0	0	0	482	0	0	0	0	73970
238202	Springfield	0	0	0	0	0	0	0	0	0	0	0	0	243013
236772	Bethlehem	0	0	4	15	29	11	2	0	0	13	1	0	17401
238111	ORANGE HILL	0	155	0	0	0	0	0	0	0	0	0	0	15021
237754	Springhill	0	0	0	0	0	0	0	0	0	0	0	0	14351
237776	Ventors Memorial	0	0	0	0	0	0	0	520	0	0	0	0	18827
238235	Lakeview	0	0	12	160	87	33	7	200	0	40	3	0	10952
238337	MOSS HILL	0	0	0	0	0	0	0	0	0	0	0	0	0
238224	Vernon	0	0	42	25	307	118	24	286	0	140	11	0	31737
238268	Wausau	0	0	0	200	0	0	0	0	0	0	0	0	32864
238281	Wewahitchka	0	216	104	336	761	294	58	860	0	347	28	0	78043
236954	Red Hill	0	0	5	0	36	14	3	70	0	17	1	0	18965
238133	ROCK HILL	0	0	0	0	0	0	0	0	0	0	0	0	3208
237696	Compass Lake	0	0	7	0	53	20	4	0	0	24	2	0	7378
237798	ALDERSGATE	0	0	0	0	0	0	0	0	0	0	0	0	40139
MARIANNA/PANAMA CITY DISTRICT TOTALS		108	5802	4586	15736	34666	13028	2885	48292	0	15592	1319	2127	7408623

MOBILE TABLE 1

No.	Church	Total Full Members Last Year	Received on Confession of Faith	Restored by Affirmation	Received from other UMCs	Received from other Denominations	Removed or Corrected by Change Conference Action	Withdrawn	Removed by transfer to other UMCs	Removed by transfer to other Denominations	Removed by Death	Total Asian Members	Total African American/Black Members	Total Hispanic Members
238485	Aldersgate	248	0	0	0	0	0	0	0	0	2	0	0	0
238508	Bayou La Batre First	321	2	0	5	2	0	2	1	14	3	9	0	0
238521	Calvert	48	0	0	0	0	0	0	0	0	0	0	0	0
238782	McIntosh	94	0	0	0	0	0	0	0	0	2	0	0	0
239401	CHALKER MEMORIAL	88	1	0	0	0	0	0	0	0	0	0	0	0
238543	Chatom	118	9	0	0	0	0	0	2	0	1	0	0	0
238565	Chunohula	50	0	0	0	0	0	0	0	0	1	0	0	0
238587	Citronelle	233	0	0	2	0	0	0	2	0	5	0	0	0
238601	Coden	212	0	2	4	0	0	0	1	0	2	0	0	0
238612	Zirlott Road	107	2	0	2	1	0	0	0	0	3	2	0	0
239332	Creola	183	1	0	1	1	0	0	0	0	4	0	0	0
238725	Georgetown	147	0	0	0	0	0	0	0	0	3	0	0	0
238554	Dauphin Island	144	3	0	5	0	0	0	2	0	5	1	0	0
238648	DEER PARK	41	5	0	2	2	0	0	0	0	1	0	0	0
238576	Epworth	27	0	0	0	0	0	0	0	0	0	0	0	0
238703	Fruitdale	23	0	0	0	0	0	0	0	0	0	0	0	0
238747	GRAND BAY FIRST	510	4	0	5	3	0	0	3	1	3	1	0	0
238760	Irvington	77	0	0	16	7	0	0	0	0	0	0	0	1
238598	Barlow	95	5	0	0	1	0	0	0	0	0	0	0	0
238805	Millry	43	0	0	0	0	0	0	2	0	1	0	0	0
238656	Minerva Memorial	55	0	0	0	3	0	0	0	0	0	0	0	0
238691	Mt Carmel	88	0	0	0	0	0	0	0	0	2	0	0	0
238827	Ashland Place	1380	29	0	27	15	0	0	13	2	7	0	1	0
238840	St Paul	45	0	0	0	0	0	0	0	0	0	0	0	0
238862	Chickasaw	470	5	0	3	3	0	1	2	6	14	0	0	0
238623	CRAWFORD CHAPEL	157	0	0	0	0	0	0	6	0	0	0	0	0
238884	Dauphin Way	2788	25	0	39	15	0	0	35	11	25	3	4	0
238920	FOREST HILL	643	1	0	7	0	0	2	15	6	6	0	0	0
238942	Fulton Heights	325	2	1	1	0	0	12	4	3	10	0	1	0
238964	GOVERNMENT ST	140	1	0	1	0	0	0	4	0	3	0	0	0
238953	GRACE	285	9	0	3	0	0	0	3	3	1	0	0	0
238975	Kingswood	928	12	0	18	8	0	0	20	0	8	0	0	1
238895	Heritage	0	0	0	0	0	0	0	0	0	0	0	0	0
239024	Pleasant Valley	366	0	0	2	0	0	0	14	1	9	0	0	0
239161	SAGE AVENUE	173	2	0	7	0	0	0	0	0	3	0	0	0
239172	St John	257	2	0	3	0	63	1	6	0	8	0	0	0
239104	St Mark	1075	12	0	17	9	0	0	9	2	8	6	2	0
238680	Fowl River	124	7	0	0	0	0	2	4	0	0	0	0	0
239081	SOUTH BROOKLEY	337	5	0	0	0	0	0	11	0	0	0	1	1
239126	Springhill Ave	466	1	0	8	3	0	0	0	0	16	4	0	0
239148	Toulminville/Warren Str.	368	1	0	0	3	0	0	2	0	3	0	367	0
951167	Theodore First	380	0	0	0	0	0	0	0	0	1	0	379	0
951486	Wesley Chapel	112	2	0	0	0	0	0	0	0	1	0	113	0
239183	WEST SIDE	106	0	0	1	0	0	3	3	1	7	0	0	0
239228	Mt Vernon	93	2	0	0	0	0	0	0	0	0	0	0	0
238714	Ebenezer	115	0	0	0	0	0	0	0	0	2	0	0	0
238771	Pine Grove	177	0	0	1	0	0	0	3	2	2	0	0	0
238667	Eight Mile	168	13	4	3	3	0	4	3	5	0	0	10	0
238873	HUBBARD MEMORIAL	33	0	0	0	0	0	0	0	0	0	0	0	0
239206	Whistler	57	6	4	3	1	0	0	0	2	1	0	0	0
238736	Midway	56	0	0	2	0	0	0	0	0	0	0	0	0
239308	St Stephens	94	2	0	1	0	0	0	2	1	0	0	0	0
239321	SARALAND	463	7	0	2	0	0	7	10	16	3	0	0	0
239343	SATSUMA	294	1	0	4	2	35	16	4	19	3	0	0	0

MOBILE TABLE 2

No.	Church	Total Full Members Last Year	Received on Confession of Faith	Restored by Affirmation	Received from other UMCs	Received from other Denominations	Removed or Corrected by Change Conference Action	Withdrawn	Removed by transfer to other UMCs	Removed by transfer to other Denominations	Removed by Death	Total Asian Members	Total African American/Black Members	Total Hispanic Members
238816	Bethel	86	0	0	0	0	0	0	0	0	1	0	0	0
239376	Sims Chapel	47	0	0	0	0	0	0	0	0	2	0	0	0
239354	Sunflower	35	0	0	1	0	0	0	0	0	4	0	0	0
239387	Theodore	552	1	0	0	8	0	4	8	3	4	0	0	0
239150	TANNER WILLIAMS	196	8	1	6	0	0	0	6	0	1	0	0	1
239423	Wilmer	172	7	0	0	2	0	0	0	1	0	0	0	0
238851	Christ	4009	164	0	85	85	87	20	81	30	17	3	5	5
239137	Trinity Semmes	143	1	0	2	2	0	0	2	2	1	0	0	3
	MOBILE DISTRICT TOTALS	20667	360	12	289	169	185	74	283	131	209	29	883	12

MOBILE TABLE 3

No.	Church	Total Native American Members	Total Pacific Islander Members	Total White Members	Total Full Members This Year	Avg. Attendance Weekly Worship Service(s)	Number Baptized	Preparatory Members Now on Roll	Number on Constituency Roll	Enrolled in Confirmation Classes	Total Church School Leaders	Children Birth to Sixth Grade	Youth in Church School	Adults in Church School	Total Church School Members	Avg. Church School Attendance	Avg. Attendance Other On-going Classes
238495	Aldersgate	241	0	5	246	145	7	78	0	0	8	25	18	20	71	50	55
238508	Bayou La Batre First	0	0	301	310	116	7	60	9	6	24	22	21	49	116	73	56
238521	Calvert	0	0	48	48	20	0	3	9	0	2	2	2	8	14	11	0
238782	McIntosh	0	1	91	92	41	1	11	11	0	5	7	5	11	28	17	0
239401	CHALKER MEMORIAL	0	0	89	89	25	1	0	0	0	5	4	4	22	35	14	0
238543	Chatom	0	0	124	124	66	1	24	48	0	14	35	20	28	97	32	0
238565	Chunohula	0	0	49	49	20	0	5	12	0	4	9	3	14	30	14	12
238587	Citronelle	0	0	228	228	77	0	33	71	0	8	14	15	34	71	40	17
238601	Coden	0	0	215	215	92	6	78	3	0	15	75	26	41	157	95	6
238612	Zirlott Road	0	0	107	109	87	3	32	61	0	16	44	18	36	114	48	54
239332	Creola	0	0	182	182	55	2	20	5	1	5	17	10	35	67	33	15
238725	Georgetown	1	0	143	144	40	0	11	14	0	4	12	5	14	35	15	6
238554	Dauphin Island	0	0	144	145	82	2	23	32	0	12	14	2	36	64	32	22
238648	DEER PARK	0	0	49	49	41	0	0	0	0	3	3	10	10	26	19	0
238576	Epworth	0	0	27	27	16	0	1	2	0	2	3	0	6	11	8	0
238703	Fruitdale	0	0	23	23	17	0	0	4	0	2	0	0	5	7	4	0
238747	GRAND BAY FIRST	0	0	514	515	126	14	35	2	8	27	31	24	42	124	62	75
238760	Irvington	0	0	92	93	72	0	0	0	0	3	7	0	23	33	27	10
238598	Barlow	0	0	101	101	45	5	0	0	0	5	10	0	25	40	29	15
238808	Millry	0	0	40	40	18	0	0	0	0	2	0	0	11	13	10	0
238656	Minerva Memorial	0	0	58	58	20	1	0	0	0	5	5	2	14	26	18	0
238691	Mt Carmel	0	0	86	86	35	0	0	0	0	6	6	0	20	32	15	15
238827	Ashland Place	0	0	1428	1429	316	26	164	10	13	60	114	55	168	397	142	200
238840	St Paul	0	0	45	45	21	0	0	0	0	0	0	0	0	0	0	0
238862	Chickasaw	0	0	458	458	172	5	38	88	5	26	29	18	85	158	80	40
238623	CRAWFORD CHAPEL	0	0	151	151	60	3	0	0	0	7	12	10	20	49	33	0
238884	Dauphin Way	0	0	2789	2796	603	40	302	99	22	125	260	151	489	1025	265	247
238920	FOREST HILL	0	0	622	622	157	3	31	0	0	17	20	12	60	109	60	20
238942	Fulton Heights	0	0	299	300	68	3	62	46	3	10	15	1	12	38	33	15
238964	GOVERNMENT ST	0	0	135	135	30	0	6	0	0	3	0	0	16	19	14	0
238953	GRACE	0	0	290	290	90	9	70	76	8	14	50	14	50	128	65	25
238975	Kingswood	0	0	934	935	297	8	103	161	10	53	70	55	201	379	174	86
238895	Heritage	0	0	0	0	0	0	0	0	0	0	0	0	0	0	0	0
239024	Pleasant Valley	0	0	344	344	65	0	5	0	0	8	10	5	34	57	22	0
239161	SAGE AVENUE	0	0	179	179	45	3	0	0	0	3	12	0	20	35	25	0
239172	St John	3	4	177	184	79	3	24	0	0	12	9	8	32	61	33	34
239104	St Mark	0	0	1086	1094	225	11	203	3	10	44	42	15	135	236	125	20
238680	Fowl River	0	0	125	125	63	11	14	40	2	24	41	34	52	151	26	18
239081	SOUTH BROOKLEY	0	1	328	331	118	0	46	13	0	14	47	16	44	121	62	0
239126	Springhill Ave	0	0	458	462	157	1	12	7	0	12	16	12	87	127	68	12
239148	Toulminville/Warren Str	0	0	0	367	148	3	132	45	9	11	13	15	41	80	30	11
951167	Theodore First	0	0	0	379	92	0	79	0	0	15	27	20	26	88	50	18
951486	Wesley Chapel	0	0	0	113	59	0	25	0	0	8	7	6	15	36	17	15
239183	WEST SIDE	0	0	93	93	40	0	1	0	0	7	0	0	30	37	30	0
239228	Mt Vernon	0	0	95	95	60	0	0	0	0	7	13	3	13	36	24	6
238714	Ebenezer	0	0	113	113	35	0	5	0	0	4	6	0	15	25	20	10
238771	Pine Grove	0	0	171	171	63	1	12	0	0	7	8	10	52	77	31	10
238667	Eight Mile	0	0	169	179	60	6	5	0	0	3	6	2	26	37	30	0
238873	HUBBARD MEMORIAL	0	0	33	33	12	0	3	0	0	2	1	0	9	12	8	0
239206	Whistler	0	0	68	68	24	0	5	0	0	0	0	0	0	0	0	0
238736	Midway	0	0	58	58	39	1	17	0	4	6	14	3	21	44	27	20
239308	St Stephens	0	0	94	94	50	1	18	1	0	7	12	2	26	47	36	30
239321	SARALAND	0	0	436	436	111	2	87	40	3	14	26	15	63	118	70	8
239343	SATSUMA	0	0	224	224	45	1	23	0	0	4	0	0	25	29	15	0

MOBILE TABLE 4

No.	Church	Total Native American Members	Total Pacific Islander Members	Total White Members	Total Full Members This Year	Avg. Attendance Weekly Worship Service(s)	Number Baptized	Preparatory Members Now on Roll	Number on Constituency Roll	Enrolled in Confirmation Classes	Total Church School Leaders	Children Bkth to Sixth Grade	Youth in Church School	Adults in Church School	Total Church School Members	Avg. Church School Attendance	Avg. Attendance Other On-going Classes
238816	Bethel	0	0	85	85	45	0	0	8	0	5	12	6	12	35	22	15
239376	Sims Chapel	0	0	45	45	40	0	5	0	0	6	13	8	17	44	30	0
239354	Sunflower	0	0	32	32	24	0	3	0	0	3	6	4	10	23	10	12
239387	Theodore	0	0	542	542	178	0	84	53	10	16	18	10	61	105	83	26
239150	TANNER WILLIAMS	0	0	203	204	130	6	45	20	7	8	39	15	45	107	35	35
239423	Wilmer	1	0	179	180	101	5	36	23	7	10	29	18	56	113	43	16
238851	Christ	1	1	4093	4108	2156	112	990	489	51	260	1000	300	1334	2894	982	1115
239137	Trinity Semmes	0	0	140	143	35	1	4	0	0	6	3	5	10	24	12	10
	MOBILE DISTRICT TOTALS	247	7	19437	20615	7369	315	3073	1505	179	1018	2345	1033	3916	8312	3500	2432

MOBILE TABLE 5

No.	Church	Avg. Attendance Short-term Classes	Church School Members Joining Confession of Faith	Members in United Methodist Men	Paid UMM Local Projects	Members in United Methodist Women	Paid UMW Local Projects	Members in MYF	Paid MYF Projects	Value of Church Land, Build & Equipment	Value of Parsonages and Furnishings	Value of Other Assets	Indebtedness on Items 38, 39, and 40	Other Indebtedness	Benevolence Paid Direct	Pastor's Base Compensation	Associate's Base Compensation
238485	Aldersgate	12	0	10	0	24	8200	18	900	530000	78000	34000	119000	0	5200	16729	0
238508	Bayou La Batre First	21	5	0	0	26	375	16	0	1101000	70275	838	71965	0	2060	24300	0
238521	Calvert	0	0	0	0	0	0	0	0	352500	85000	0	0	0	992	4265	0
238782	McIntosh	0	0	0	0	0	0	0	0	396000	0	0	0	0	320	17816	0
239401	CHALKER MEMORIAL	0	0	0	0	0	0	0	0	296100	80000	0	0	0	2100	10000	0
238543	Chatom	0	8	0	0	6	150	22	0	558500	110000	110190	25000	0	1994	20168	0
238565	Churchula	0	0	0	0	0	0	0	0	388000	39000	30443	0	0	467	10845	0
238587	Citronelle	50	0	0	0	15	500	7	0	657450	82000	252000	0	0	135	25720	0
238601	Coden	6	2	0	0	0	0	18	0	276000	44000	11970	0	0	747	21000	0
238612	Eirlott Road	50	1	0	0	0	0	7	0	250400	124142	42612	0	0	7010	19990	0
239332	Creola	13	3	0	0	0	0	10	0	477329	118300	0	0	0	1440	20307	0
238725	Georgetown	0	0	0	0	0	0	0	0	210000	0	6127	0	0	1606	9632	0
238554	Dauphin Island	10	0	21	2500	25	4200	0	0	240000	0	85000	0	0	700	10400	0
238645	DEER PARK	0	0	0	0	0	0	0	0	136000	0	0	0	0	500	2800	0
238576	Epworth	0	0	0	0	0	0	0	0	88000	0	0	0	0	100	0	0
238703	Fruitdale	0	0	0	0	0	0	0	0	45000	0	0	0	0	150	2100	0
238747	GRAND BAY FIRST	19	6	0	0	30	3708	25	176	915000	100000	85000	46489	0	645	25480	0
238760	Irvington	0	0	0	0	0	0	0	0	264000	70000	0	0	0	0	16200	0
238598	Barlow	0	0	0	0	0	0	0	0	481700	118100	0	0	0	0	13200	0
238805	Millry	0	0	0	0	0	0	0	0	200000	100000	1200	0	0	0	11675	0
238656	Minerva Memorial	0	0	0	0	0	0	0	0	122000	74500	0	0	0	0	13000	0
238691	Mt Carmel	0	0	0	0	0	0	0	0	118000	118000	0	0	0	1850	7320	0
238827	Ashland Place	20	0	0	0	26	0	82	0	3950400	325000	272900	6227	0	11640	73450	0
238840	St Paul	0	0	0	0	0	0	0	0	560000	65000	30000	0	0	0	9353	0
238862	Chickasaw	65	6	18	608	68	700	20	425	1908000	164000	120000	0	89793	4569	27342	0
238623	CRAWFORD CHAPEL	0	0	0	0	0	0	0	0	971100	75000	0	0	0	88	24434	0
238884	Dauphin Way	746	12	0	0	126	4191	129	1150	9800000	0	3450079	0	0	145731	76000	41800
238920	FOREST HILL	22	2	28	1000	73	4147	25	640	1700000	100900	20455	0	0	5468	51800	0
238942	Fulton Heights	45	1	8	425	25	103	0	0	594000	115530	5237	29389	0	550	24120	0
238964	GOVERNMENT ST	0	0	0	0	12	175	0	0	2000000	200000	10000	0	0	0	3300	0
238953	GRACE	0	0	20	0	0	0	15	0	932000	100000	40000	276929	0	0	26738	0
238975	Kingswood	89	10	0	0	63	800	49	0	1748709	149693	23911	67553	1217	7367	33486	0
238895	Heritage	0	0	0	0	0	0	0	0	0	0	0	0	0	0	0	0
239024	Pleasant Valley	0	0	12	75	22	650	5	0	1000000	101200	15718	0	0	1175	19500	5000
239161	SAGE AVENUE	0	0	0	0	0	0	0	0	1084900	0	2000	0	0	0	14822	0
239172	St John	17	0	7	227	17	698	4	500	1269300	151700	16112	49865	0	2357	19600	0
239104	St Mark	35	8	50	1225	69	1885	37	1317	2342300	154200	330000	0	0	10756	43133	0
238680	Fowl River	11	5	0	0	0	0	17	1510	499600	110000	59046	0	0	6326	25200	0
239081	SOUTH BROOKLEY	0	0	6	290	33	2883	12	446	1207142	179720	930	0	0	3223	26800	0
239126	Springhill Ave	12	0	0	0	65	1518	18	0	4781500	155000	27621	0	0	4442	30959	0
239148	Toulminville/Warren Str:	10	1	32	400	20	236	15	120	1500000	125000	26000	23500	0	2445	41007	0
951167	Theodore First	15	0	0	0	24	750	0	0	759000	167000	0	0	0	0	18700	0
951486	Wesley Chapel	0	0	0	0	0	400	0	0	999600	99500	0	0	0	0	18890	0
239183	WEST SIDE	0	0	0	0	24	2100	0	0	355000	75000	10000	0	0	3687	16490	0
239228	Mt Vernon	0	0	0	0	0	200	6	250	202600	84700	8000	0	30000	770	16500	0
238714	Ebenezer	0	0	0	0	0	0	0	0	286900	151500	0	0	0	1464	24500	0
238771	Pine Grove	0	0	0	0	14	0	10	0	450000	92000	0	0	0	0	21973	0
238667	Eight Mile	0	4	14	0	20	0	0	0	605000	117000	0	0	0	0	15000	0
238873	HUBBARD MEMORIAL	0	0	0	0	11	325	0	0	236300	0	20000	0	0	400	904	0
239206	Whistler	0	0	0	0	10	0	0	0	176000	35000	200000	0	0	0	11400	0
238736	Midway	0	0	0	0	0	0	0	0	112000	77000	41854	0	0	885	19587	0
239308	St Stephens	24	2	0	0	0	0	0	0	285000	80000	16000	0	0	5061	8400	0
239321	SARALAND	12	3	16	446	40	518	22	198	1480000	143000	25556	1997	0	1990	28000	0
239343	SATSUMA	0	0	0	0	21	0	0	0	799000	107000	0	8949	0	0	18233	0

MOBILE TABLE 6

No.	Church	Avg. Attendance Short-term Classes	Church School Members Joining Confession of Faith	Members in United Methodist Men	Paid UMM Local Projects	Members in United Methodist Women	Paid UMM Local Projects	Members in MYF	Paid MYF Projects	Value of Church Land, Build & Equipment	Value of Parsonage and Furnishings	Value of Other Assets	Indebtedness on Items 38, 39, and 40	Other Indebtedness	Benevolence Paid Direct	Pastor's Base Compensation	Associate's Base Compensation
238816	Bethel	0	0	0	0	0	0	0	0	100000	0	0	0	0	0	9520	0
239376	Sims Chapel	12	0	0	0	0	0	0	0	146000	0	0	0	0	755	6876	0
239354	Sunflower	0	0	0	0	0	0	0	0	155000	38000	0	0	0	2644	6876	0
239387	Theodore	119	1	15	1257	40	4052	25	850	2000000	200000	59000	118370	0	3038	33600	0
239150	TANNER WILLIAMS	20	7	0	0	20	0	0	0	1000000	70000	0	300000	0	0	41000	0
239423	Wilmer	8	0	20	0	15	453	28	0	665000	200000	4000	0	0	3074	25122	0
238851	Christ	469	185	97	0	100	3489	732	0	10976899	70200	0	6984521	0	237548	68516	24404
239137	Trinity Semmes	0	2	6	2500	0	0	0	0	270000	85000	0	0	0	0	7296	0
	MOBILE DISTRICT TOTALS	1932	274	380	10953	1084	47403	1374	8482	68013229	5575160	5493799	8129754	121010	495469	1291374	71204

MOBILE TABLE 7

No.	Church	Utilities and Other Housing Allowances	Travel/ Reimbursements paid Pastor(s)	Other Cash Allowances	Diocesan Minister & Deacon's Total Compensation	Other Staff Compensation	Current Expenses for Program	Other Current Operating Expenses	Principal & Interest on Indebtedness	Paid on Buildings and Improvements	UNW Sent to Conf. UNW Treasurer	Conf. Claims Funds Apportioned	Conf. Claims Funds Paid	Health Insurance Fund Apportioned	Health Insurance Fund Paid	District Superintendents' Fund Apportioned	District Superintendents' Fund Paid
238485	Aldersgate	2300	7150	0	0	0	800	47350	9100	16000	0	3999	3999	2471	2471	1213	1213
238508	Bayou La Batre First	3600	3600	1591	0	26172	3048	23274	26081	13716	195	3780	315	2336	2339	1147	1147
238521	Calvert	1855	2460	3192	0	0	578	3828	0	0	0	788	788	487	487	239	239
238782	McIntosh	1964	3641	0	0	0	910	7130	0	3710	0	1635	1635	1010	1010	496	496
239401	CHALKER MEMORIAL	98	0	600	0	0	3147	5800	0	0	0	1287	1287	795	500	390	390
238543	Chatom	2400	1401	248	0	2810	9104	13300	0	16913	325	2453	2453	1516	1516	744	744
238565	Chunohula	3280	0	0	0	1590	2095	6057	0	0	0	1235	1235	763	763	375	375
238587	Citronelle	5000	3753	4217	0	14257	4418	15289	49501	2646	1263	3862	3862	2387	2387	1172	1172
238601	Coden	700	700	0	0	0	5750	10000	0	0	0	2658	2658	1643	1643	806	806
238612	Zirlott Road	2000	4735	1516	0	0	7814	12442	0	2492	0	2292	2292	1417	1417	695	695
239332	Creola	0	7793	254	0	5517	3550	7362	0	1885	0	2804	2804	1733	1733	851	851
238725	Georgetown	3280	0	0	0	0	3212	4307	0	0	0	1457	1457	901	901	442	442
238554	Dauphin Island	4400	3000	0	0	3000	3000	9000	0	0	0	1588	1588	981	981	482	482
238645	DEER PARK	2925	2925	0	0	0	882	4759	0	0	0	621	621	384	384	188	188
238576	Epworth	1357	1500	0	0	0	750	1400	0	1500	0	415	415	256	256	126	126
238703	Fruitdale	1200	1500	0	0	0	500	1500	0	0	0	383	383	236	236	116	116
238747	GRAND BAY FIRST	3000	0	50	0	23999	10790	39179	8831	15560	288	6480	1857	4004	4004	1966	563
238760	Irvington	3600	3600	0	0	5200	0	9450	0	4240	0	1277	1277	789	789	387	387
238598	Barlow	0	0	1003	0	0	1811	2350	0	0	0	1206	900	745	698	366	345
238805	Miliry	0	325	0	0	0	1020	5285	0	1128	0	1189	1189	738	738	361	361
238656	Minerva Memorial	0	0	0	0	0	1780	2330	0	2101	0	1057	1057	653	659	321	321
238691	Mt Carmel	3600	3600	550	0	0	1500	3600	0	12250	0	1192	1192	737	737	362	362
238827	Ashland Place	0	0	2500	0	181257	44496	156112	2665	126238	0	23560	23560	14560	14560	7147	7147
238840	St Paul	2835	1812	0	0	0	0	6500	0	0	0	1121	1121	693	693	340	340
238862	Chickasaw	9123	12100	0	0	54876	14181	43157	16157	7393	2055	8204	7951	5070	5350	2489	2489
238623	CRAWFORD CHAPEL	5237	4470	0	0	14732	2684	22432	0	0	0	3383	3383	2091	2091	1026	1026
238884	Dauphin Way	46400	7850	7700	31000	499992	76110	394960	0	0	4865	58145	58145	35932	35932	17639	17639
238920	FOREST HILL	3600	3600	0	0	98750	18195	49000	0	10500	3389	12382	8345	7652	5159	3756	2531
238942	Fulton Heights	4000	8272	1200	0	17715	3565	20129	3832	87	885	4906	2794	3032	3032	1488	1588
238964	GOVERNMENT ST	8000	3500	3500	0	7000	3000	18000	0	0	0	2758	0	1704	589	837	100
238953	GRACE	3600	3600	0	0	7893	6200	27235	35000	25000	0	4627	4627	2859	2859	1404	1404
238975	Kingswood	10043	10663	8042	0	128822	20563	33789	26483	31682	1997	14473	14473	8944	8944	4391	4391
238895	Heritage	0	0	0	0	0	0	0	0	0	0	0	0	0	0	0	0
239024	Pleasant Valley	3000	11112	4500	0	26800	3775	18650	0	1450	547	5927	0	3663	2442	1798	0
239161	SAGE AVENUE	2330	250	0	0	14083	800	23759	0	0	0	3440	250	2126	500	1044	200
239172	St John	0	0	6420	0	22883	5900	19715	8165	0	851	4163	1001	2573	2573	1263	746
239104	St Mark	3745	7210	7455	0	78979	8135	32491	0	25292	3460	12304	12304	7604	7604	3733	3733
238680	Fowl River	4800	0	200	0	26887	8130	28556	0	15992	0	3991	3991	2466	2466	1211	1211
239081	SOUTH BROOKLEY	4500	5000	1200	0	39302	8097	40601	0	0	2473	7156	7156	4422	4422	2171	2171
239126	Springhill Ave	3955	3955	2712	0	47440	5867	51235	0	3239	3175	8685	8685	5367	5367	2635	2635
239148	Toulminville/Warren Str.	4111	4111	1501	0	28655	30318	46223	7755	15557	581	7067	7067	4367	4367	2144	2144
951167	Theodore First	0	1500	0	0	2900	8300	9188	0	4800	990	3237	3237	2000	2000	982	982
951486	Wesley Chapel	0	1600	0	0	0	4100	14200	0	0	0	2014	2014	1245	1245	611	611
239183	WEST SIDE	1037	2075	322	0	14407	2258	14087	0	5770	918	3441	3441	2127	2127	1044	1044
239228	Mt Vernon	3600	3600	0	0	1900	1250	14371	4461	0	0	1712	1712	1058	1058	519	519
238714	Ebenerer	1500	1938	648	0	1190	1502	4370	0	6931	0	1522	1522	941	941	462	462
238771	Pine Grove	2197	3390	3840	0	3781	3306	6776	0	0	600	2485	2485	1536	1536	754	754
238667	Eight Mile	3600	6300	300	0	0	1000	12000	0	0	0	2531	2531	1564	1564	768	768
238873	HUBBARD MEMORIAL	800	500	96	0	0	150	4470	0	0	200	432	432	267	267	131	131
239206	Whistler	3600	0	0	0	0	0	10000	0	0	0	1280	1280	791	791	388	388
238736	Midway	0	2720	1815	0	2092	1631	4434	0	0	0	1756	1385	1085	1085	533	533
239308	St Stephens	1200	2400	295	0	8769	1668	10611	0	875	0	1678	1678	1037	1037	509	509
239321	SARALAND	3600	6464	3372	0	37963	16656	57343	22775	0	1679	8243	0	5094	5094	2501	0
239343	SATSUMA	3724	6000	0	0	9377	1622	11577	8400	1224	494	4561	4561	2819	2814	1384	1384

MOBILE TABLE 8

No.	Church	Utilities and Other Housing Allowances	Travel/ Reimbursements paid Pastor(s)	Other Cash Allowances	Deaconal Minister/Diacon's Total Compensation	Other Staff Compensation	Current Expenses for Program	Other Current Operating Expenses	Principal & Interest on Indebtedness	Paid on Buildings and Improvements	UMW Sent to Conf. UMW Treasurer	Conf. Claims Funds Apportioned	Conf. Claims Funds Paid	Health Insurance Fund Apportioned	Health Insurance Fund Paid	District Superintendents' Fund Apportioned	District Superintendents' Fund Paid
238816	Bethel	1800	1800	1000	0	0	550	3300	0	0	0	960	960	593	1756	291	291
239376	Sims Chapel	636	2543	0	0	0	630	2696	0	3500	0	777	777	400	400	236	236
239354	Sunflower	636	0	0	0	0	630	2559	0	8824	0	676	676	417	417	205	205
239387	Theodore	3600	0	708	0	43000	20568	37456	26217	0	2160	7823	7171	4834	4431	2373	2175
239150	FANNER WILLIAMS	0	0	0	0	10000	7000	15000	55000	2000	2	3603	3603	2227	2227	1093	1093
239423	Wilmer	2776	2870	3462	0	34868	0	17590	6173	573	280	3902	3902	2411	2411	1184	1184
238851	Christ	43000	7800	5340	0	913495	179269	386626	583906	212056	1400	74063	74063	45769	45769	22469	22469
239137	Trinity Semmes	3600	3600	0	0	1550	2000	3500	4000	5500	0	1555	400	961	450	472	472
	MOBILE DISTRICT TOTALS	246744	196288	81346	31000	2460903	580556	1909690	904502	608624	35072	358201	317948	221360	215096	108670	99526

MOBILE TABLE 9

No.	Church	Episcopal Fund Apportioned	Episcopal Fund Paid	Equitable Comp. Fund Apportioned	Equitable Compensation Fund Paid	Interdenominational Fund Paid	General Administration Fund Paid	SEJ Administration Fund Paid	Conference Administration Fund Paid	District Funds Paid	Blue Lake Operation Fund Paid	WSCB Fund Apportioned	WSCB Fund Paid	Ministerial Education Fund Paid	Black College Fund Paid	Maintenance and Debt Retirement Fund Paid	General Advance Specialists Paid
238485	Aldersgate	402	402	347	347	35	129	75	31	1137	123	3461	150	62	27	60	0
238508	Bayou La Batre First	380	0	328	328	0	0	0	421	1336	0	3271	0	0	0	145	51
238521	Calvert	79	79	68	68	9	25	30	88	224	47	682	682	156	59	30	0
238782	McIntosh	164	164	142	142	0	0	0	0	465	0	1418	0	0	0	0	93
239401	CHALKER MEMORIAL	129	129	112	112	0	0	0	143	364	77	1114	557	255	50	49	300
238543	Chatom	247	247	213	213	27	79	94	273	702	147	2123	2123	486	183	94	0
238565	Chunohula	124	124	107	107	14	40	47	137	354	74	1069	1069	245	92	47	98
238587	Citronelle	388	388	335	335	43	124	148	430	1097	231	3342	3342	766	288	148	0
238601	Coden	267	267	230	230	30	86	102	296	750	159	2300	2300	527	198	102	0
238612	Zirlott Road	230	230	199	199	25	74	88	255	657	137	1984	1984	454	171	88	108
239332	Creola	282	282	243	243	0	0	0	0	796	0	2427	0	0	0	0	310
238725	Georgetown	146	146	126	126	16	47	56	162	408	87	1261	1261	289	109	56	0
238554	Dauphin Island	160	160	138	138	18	51	61	177	447	95	1374	1374	315	118	61	0
238645	DEER PARK	62	62	54	54	7	20	24	69	176	37	537	537	123	46	24	0
238576	Epworth	42	42	36	36	0	13	16	46	117	0	359	359	0	0	0	55
238703	Fruitdale	38	38	33	33	4	12	15	43	108	23	331	331	76	29	15	100
238747	GRAND BAY FIRST	651	187	562	161	21	60	71	207	524	111	5608	1607	368	138	71	0
238760	Irvington	128	128	111	111	14	41	49	142	364	77	1105	1105	253	95	49	0
238598	Barlow	121	108	105	88	0	37	46	50	220	50	1043	1024	30	0	0	0
238805	Millry	120	120	103	103	0	0	0	132	341	71	1029	0	0	0	46	0
238656	Minerva Memorial	106	106	92	92	12	34	41	118	0	0	915	503	0	0	0	26
238691	Mt Carmel	120	120	103	103	13	38	46	133	337	71	1032	1032	236	89	46	0
238827	Ashland Place	2368	2368	2043	2043	262	759	904	2623	6707	1412	20389	20389	4671	1756	903	3195
238840	St Paul	113	113	97	97	12	36	43	125	321	67	970	970	222	84	43	0
238862	Chickasaw	825	825	711	841	81	264	315	913	2334	492	7100	7100	1627	612	314	1304
238623	CRAWFORD CHAPEL	340	340	293	293	38	109	130	377	969	203	2928	2928	671	252	130	422
238884	Dauphin Way	5845	5845	5041	5041	646	1874	2232	6474	16622	3484	50319	50319	11528	4335	2228	8611
238920	FOREST HILL	1245	840	1074	724	0	0	0	0	1526	0	10716	0	0	0	0	0
238942	Fulton Heights	493	493	425	425	54	158	88	300	1201	294	4245	4245	0	0	0	110
238964	GOVERNMENT ST	277	100	239	0	0	89	0	100	0	0	2387	0	0	0	0	0
238953	GRACE	465	465	401	401	0	0	0	0	1312	277	4004	0	0	0	0	0
238975	Kingswood	1455	1455	1255	1255	0	0	0	0	1905	0	12525	4725	0	0	0	575
238895	Heritage	0	0	0	0	0	0	0	0	0	0	0	0	0	0	0	0
239024	Pleasant Valley	596	0	514	0	0	0	0	0	0	0	5129	0	0	0	0	39
239161	SAGE AVENUE	346	250	298	500	0	0	0	0	300	0	2977	0	0	0	0	0
239172	St John	418	418	361	361	46	134	160	464	1184	249	3603	1108	825	310	160	258
239104	St Mark	1237	1237	1067	1067	137	397	472	1370	3464	737	10648	10648	2439	917	471	150
238680	Fowl River	401	401	346	346	44	129	153	444	1148	239	3484	3454	791	298	153	50
239081	SOUTH BROOKLEY	719	719	620	620	40	116	138	399	1024	215	6193	6193	710	267	137	125
239126	Springhill Ave	873	873	753	753	0	0	0	0	2475	0	7516	7516	0	0	0	0
239148	Toulminville/Warren Str	710	710	613	613	78	228	271	787	2018	423	6116	6116	1401	527	271	0
951167	Theodore First	325	325	281	281	36	104	124	360	899	194	2801	2801	642	241	124	0
951486	Wesley Chapel	202	202	175	175	22	65	77	224	573	121	1743	1743	399	150	77	0
239183	WEST SIDE	346	346	298	298	0	0	0	0	991	0	2978	0	0	0	0	50
239228	Mt Vernon	172	172	148	148	19	55	66	191	488	103	1482	1482	339	128	66	20
238714	Ebenezer	153	153	132	132	17	49	58	169	430	91	1317	1317	302	113	58	0
238771	Pine Grove	250	250	215	215	28	80	95	277	705	149	2151	2151	493	185	95	260
238667	Eight Mile	254	254	219	219	28	82	97	282	718	152	2191	2191	502	189	97	395
238873	HUBBARD MEMORIAL	43	43	37	37	5	14	17	48	122	26	374	374	86	32	17	0
239206	Whistler	129	129	111	111	14	41	49	142	364	77	1108	1108	254	95	49	35
238736	Midway	176	176	152	50	0	57	67	195	504	35	1519	506	348	0	23	0
239308	St Stephens	169	169	145	145	19	54	64	187	479	101	1482	1482	333	125	64	500
239321	SARALAND	829	0	715	0	0	0	0	0	2351	50	7134	7134	0	0	0	2126
239343	SATSUMA	458	458	395	395	0	0	0	0	1290	0	3947	0	0	0	0	0

MOBILE TABLE 10

No.	Church	Episopal Fund apportioned	Episopal Fund Paid	Equitable Comp. Fund Apportioned	Equitable Compensation Fund Paid	Interdenominational Fund Paid	General Administration Fund Paid	SCJ Administration Fund Paid	Conference Administration Fund Paid	District Funds Paid	Blue Lake Operation Fund Paid	WSCB Fund Apportioned	WSCB Fund Paid	Ministerial Education Fund Paid	Black College Fund Paid	Maintenance and Debt Retirement Fund Paid	General Advance Specials Paid
238816	Bethel	96	96	83	83	11	31	37	107	269	58	831	831	190	72	37	0
239376	Sims Chapel	78	78	67	67	9	25	30	87	221	47	672	672	154	58	30	0
239354	Sunflower	68	68	59	59	8	22	26	75	193	40	585	585	134	50	26	0
239387	Theodore	786	721	678	622	80	231	275	798	2031	430	6770	6206	1422	534	275	492
239150	TANNER WILLIAMS	362	362	312	312	40	116	138	401	1028	216	3118	3118	714	269	138	399
239423	Wilmer	392	392	338	338	43	126	150	434	1118	234	3377	3377	774	291	149	0
238851	Christ	7445	7445	6422	6422	823	2387	2843	8246	21150	4438	64095	64095	14684	5521	2838	6500
239137	Trinity Semmes	156	156	135	135	0	0	0	0	437	0	1346	0	0	0	0	0
	MOBILE DISTRICT TOTALS	36001	32976	31055	28993	2928	8742	10128	29952	91795	16271	309992	248194	51296	19103	10104	26757

MOBILE TABLE 12

No.	Church	Youth Services Fund Paid	Special Day Offerings	Homes for Claimants Fund Paid	Conference Advance Specials	Huntingdon/ Birmingham Southern Fund	Student Aid Huntingdon	Africa University Fund	Health and Welfare Ministries	Jurisdictional Missional Fund	Wesley Foundations Fund	Missions Initiatives Fund	Late Receipts Paid in 2000 for Prior Years	Grand Total Paid for all Purposes
238816	Bethel	0	0	28	0	209	80	16	0	0	95	8	0	23235
239376	Sims Chapel	0	100	23	175	169	65	13	550	0	77	6	0	21785
239354	Sunflower	0	100	20	200	147	57	11	0	0	67	5	0	25360
239387	Theodore	0	375	213	841	1557	601	120	428	0	710	57	0	209299
239150	TANNER WILLIAMS	0	0	107	150	783	302	60	5127	0	357	29	0	151091
239423	Wilmer	0	0	116	10	848	327	65	0	0	387	31	0	113948
238851	Christ	0	0	2198	3500	16089	6208	1236	14668	0	7340	588	0	3008369
239137	Trinity Semmes	0	0	0	0	0	0	0	100	0	0	12	0	35708
	MOBILE DISTRICT TOTALS	0	7011	8401	16563	55162	21592	4622	83397	0	26135	2122	7989	10422413

MONTGOMERY TABLE 2

No.	Church	Total Full Members Last Year	Received on Confession of Faith	Restored by Affirmation	Received from other UMCs	Received from other Denominations	Removed or Corrected by Change Conference Action	Withdrawn	Removed by transfer to other UMCs	Removed by transfer to other Denominations	Removed by Death	Total Asian Members	Total African American/Black Members	Total Hispanic Members
240318	UNION	30	0	3	3	0	0	0	0	0	1	0	0	0
240422	WALLSBORO	109	3	0	2	4	0	0	5	2	0	2	0	1
239786	BRULAH	116	0	0	0	0	0	0	0	0	0	0	0	0
240284	Pine Grove	271	3	0	6	2	0	0	5	26	2	0	0	0
240251	Harmony	46	0	0	0	0	0	0	4	8	1	0	0	0
240273	Providence	67	1	0	10	1	0	0	0	0	2	0	0	0
240158	Pitts Chapel	25	0	0	0	0	0	0	0	0	0	0	0	0
240307	Salem	70	5	0	0	5	0	0	0	0	0	0	0	0
243334	Union Grove	32	2	0	0	0	0	0	0	0	0	0	0	0
240320	Snowdon	113	2	0	0	3	0	0	4	1	2	1	0	0
239935	New Prospect	76	1	0	0	0	0	0	0	1	2	0	0	0
239957	Pentecost	47	0	0	0	0	0	0	0	2	1	0	0	0
239992	Union	102	0	0	2	2	0	0	0	0	1	0	0	0
239640	Carrville	50	0	0	0	0	0	0	3	10	0	0	0	0
240342	East Tallassee	143	4	2	0	1	19	0	0	0	1	0	0	0
240364	Tallassee First	464	13	0	15	16	0	0	4	0	5	0	0	0
240193	TRINITY	136	0	0	0	0	0	0	0	8	1	0	0	0
951657	Boven	159	10	0	2	3	0	0	0	0	1	0	173	0
951588	St Paul Opelika	20	1	0	0	0	0	0	0	0	0	0	21	0
240091	ARMSTRONG	25	1	0	0	1	0	1	0	0	1	0	0	1
240400	TUSKEGEE FIRST	56	0	0	2	0	0	0	0	0	4	0	0	0
240444	Wetumpka First	678	18	5	16	8	0	1	1	8	10	0	0	0
240466	Woodland	331	3	0	7	8	0	2	2	2	2	1	0	0
951008	Rivers Chapel	57	2	0	1	0	0	0	0	0	0	0	60	0
243174	PINTLALA	58	0	0	0	3	0	0	0	5	1	0	0	0
239662	KORRAV	65	10	4	3	3	6	0	0	4	0	64	0	0
239616	CORNERSTONE	0	8	0	35	10	0	0	0	0	0	0	0	0
MONTGOMERY DISTRICT TOTALS		28182	618	23	448	561	87	107	383	402	368	89	951	27

MONTGOMERY TABLE 4

No.	Church	Total Native American Members	Total Pacific Islander Members	Total White Members	Total Full Members This Year	Avg. Attendance Weekly Worship Service(s)	Number Baptized	Preparatory Members Now on Roll	Number on Constituency Roll	Enrolled in Confirmation Classes	Total Church School Leaders	Children Birth to Sixth Grade	Youth in Church School	Adults in Church School	Total Church School Members	Avg. Church School Attendance	Avg. Attendance Other On-going Classes
240318	UNION	0	0	35	35	15	0	0	0	0	1	0	0	11	12	5	0
240422	WALLSBORO	0	0	108	111	74	4	12	69	0	13	35	8	25	78	38	23
239786	BEULAH	0	0	116	116	30	0	0	0	0	4	0	10	14	28	12	6
240284	Pine Grove	0	0	249	249	125	3	27	0	0	12	35	22	91	160	89	64
240251	Harmony	0	0	33	33	18	0	0	0	0	2	3	0	3	8	0	0
240273	Providence	0	0	77	77	52	2	8	6	6	8	12	2	15	37	18	15
240158	Pitts Chapel	0	0	25	25	12	0	0	0	0	0	0	0	0	0	0	0
240307	Salem	0	0	80	80	21	3	0	0	0	2	5	0	3	10	5	0
243334	Union Grove	0	0	34	34	32	2	0	0	0	0	5	0	0	5	5	0
240320	Snowdown	0	0	110	111	43	2	13	20	0	7	15	3	32	57	26	24
239935	New Prospect	0	0	74	74	56	1	7	21	0	10	11	10	29	60	31	0
239957	Pentecost	0	0	44	44	22	0	2	7	0	5	1	4	14	24	15	0
239992	Union	0	0	105	105	83	0	4	15	6	16	20	10	60	106	52	15
239640	Carrville	0	0	37	37	12	0	0	0	0	1	0	0	10	11	8	0
240342	East Tallassee	1	0	129	130	45	2	2	7	3	7	12	7	26	52	24	0
240364	Tallasee First	0	0	499	499	205	11	78	18	3	31	40	35	120	226	121	9
240193	TRINITY	0	0	127	127	45	2	15	1	0	13	6	12	24	55	28	10
951657	Boven	0	0	0	173	112	10	14	0	14	10	12	14	25	61	30	30
951588	St Paul Opelika	0	0	0	21	18	0	18	12	0	8	16	0	10	34	14	0
240091	ARMSTRONG	0	0	24	25	18	3	3	5	0	5	8	0	0	13	9	0
240400	TUSKEGEE FIRST	0	0	54	54	20	0	1	0	0	6	3	3	10	22	20	0
240444	Wetumpka First	0	0	705	705	282	20	61	31	0	52	101	79	182	414	200	0
240466	Woodland	0	0	340	341	149	8	37	12	2	17	25	14	51	107	31	57
951008	Rivers Chapel	0	0	0	60	38	2	17	12	6	9	15	14	21	59	25	15
243174	PIFTLALA	0	0	55	55	27	0	3	6	0	3	1	0	10	14	10	0
239662	KOREAN	0	0	11	75	40	4	0	0	0	0	15	15	0	30	15	7
239616	CORNERSTONE	0	0	53	53	80	9	30	0	0	8	25	0	30	63	30	30
MONTGOMERY DISTRICT TOTALS		3	2	27413	28485	13959	524	4718	3837	331	2121	3999	2384	8225	16729	7846	4065

MONTGOMERY TABLE 5

No.	Church	Avg. Attendance Short-term Classes	Church School Members Joining Confession of Faith	Members in United Methodist Men	Paid UMW Local Projects	Members in United Methodist Women	Paid UMW Local Projects	Members in MYF	Paid UMYF Projects	Value of Church Land, Build & Equipment	Value of Parsonages and Furnishings	Value of Other Assets	Indebtedness on Items 38, 39, and 40	Other Indebtedness	Benevolence Paid Direct	Pastor's Base Compensation	Associate's Base Compensation
239822	Antioch	0	0	0	0	0	0	0	0	100000	0	36000	0	0	0	6000	0
240114	LIBERTY	0	0	0	0	0	0	0	0	317790	0	0	0	0	0	25989	0
239627	AUBURN	790	40	155	1800	165	3450	754	8000	10669000	245000	1179860	3791464	0	277192	91815	32342
239638	GRACE	65	11	40	230	41	725	25	3383	1103500	159700	60000	5642	0	6210	37090	0
951681	Benson-Bethel	0	0	0	0	0	0	0	0	54000	0	0	0	0	70	2616	0
951692	Chapel	12	0	16	25	22	25	32	10	100000	0	0	0	0	0	8652	0
239684	Eclectic	0	0	25	3500	17	200	13	0	1175000	128000	408107	0	0	7089	30000	0
951087	Cedar Grove	0	0	0	0	0	0	0	0	95000	0	0	0	0	60	3048	0
951258	Oak Valley	0	0	6	0	8	120	0	0	65000	3000	0	0	0	0	1200	0
951522	St Paul Tallassee	0	0	0	0	0	0	0	0	60000	8000	0	0	0	0	6500	0
239707	Fairview	0	2	0	0	15	517	0	0	430000	75000	0	3376	0	380	20402	0
239720	Hope Hull	15	4	0	0	18	1808	20	0	685000	135000	0	36043	0	395	32245	0
239695	Bradford's Chapel	0	3	0	0	0	0	0	0	163000	100000	0	0	0	5209	22709	0
239742	LaPlace	0	0	0	0	0	0	0	0	0	0	0	0	0	0	0	0
239731	NEAL'S CHAPEL	0	0	0	0	0	0	0	0	100000	0	0	0	0	300	0	0
239775	Hopewell	0	0	0	0	0	0	0	0	271000	81000	16675	0	0	3214	900	0
239797	MORRIS CHAPEL	0	0	0	0	0	0	0	0	28000	0	0	0	0	2423	3150	0
239811	Pierce Chapel, Opelika	55	0	0	0	0	0	0	0	179000	0	0	0	0	4100	13425	0
239833	GOLD HILL	0	0	0	0	0	0	0	0	0	0	0	0	0	125	3862	0
239800	LOACHAPOKA	0	0	0	0	0	2340	0	0	130000	57000	0	0	0	375	15220	0
239877	ROXANA	0	0	0	0	0	0	0	0	140000	0	16636	0	0	0	4325	0
239970	Sardis	0	0	0	0	0	0	0	0	225000	0	188973	0	0	723	3207	0
239844	Marvyn	0	0	0	0	0	0	0	0	30000	0	0	0	0	0	2700	0
240034	Society Hill	0	2	0	0	0	500	0	0	195000	80000	4427	0	0	270	6417	0
240056	Watoola	0	0	10	0	8	0	0	0	82800	53500	30000	0	0	0	10500	0
239890	Williams Chapel	5	0	0	0	0	0	0	0	120000	0	1319	0	0	0	0	0
239981	Aldersgate	123	17	57	5000	100	5299	70	1500	6821000	459863	58137	1025909	0	73171	65103	28924
239913	Asbury	0	0	10	1000	35	1238	0	0	533944	0	352959	0	0	4250	28000	0
239855	Boylston	15	0	0	0	0	0	0	0	168400	45000	0	0	0	1556	0	0
239888	Capitol Heights	128	0	0	0	38	508	35	385	4041200	219500	366020	0	0	3800	39500	0
239902	CHISOLM	0	0	0	0	0	0	0	0	0	0	0	0	0	0	0	0
239924	Dalraida	70	10	45	3411	51	6675	26	8841	2020400	157700	31196	0	0	21498	52624	21000
239946	DEYTER AVE	0	0	0	0	27	1200	0	0	1675000	102000	332421	0	0	1213	34800	0
239968	MONTGOMERY FIRST	1987	32	55	1500	266	32500	270	3080	20915000	260000	3624506	507292	0	91742	73987	47740
240001	Frazer Memorial	1017	152	207	2100	170	7281	807	35282	11311183	0	5171823	0	0	1986410	115516	197108
951178	Metropolitan	0	0	17	0	24	0	20	0	425000	85000	0	12308	117000	0	32400	0
240023	Normandale	0	0	0	0	0	0	0	0	0	0	0	0	0	0	0	0
240012	Perry Hill	25	0	25	3867	16	2308	10	14080	1125000	0	106938	62900	0	5892	40000	0
240045	ST JAMES	80	4	38	6500	126	3500	60	0	6150000	0	0	4115970	0	55741	46940	0
240067	ST LUKE	75	4	16	2000	36	2100	22	0	706600	104000	62000	104000	0	3950	28466	0
240080	ST MARK	31	9	28	6700	0	0	15	115	1288500	236000	20000	684208	0	8614	36241	0
951260	NEW STYLE	0	0	0	10	0	15	0	0	110000	70000	0	0	0	400	7872	0
951180	St Paul, Montgomery	6	0	0	0	0	0	0	0	200000	0	0	0	0	0	9004	0
240147	Whitfield Memorial	284	0	32	1700	58	3400	40	1080	1120000	324000	755289	247331	0	5117	43476	20182
240160	Notasulga	0	0	21	1716	20	1100	7	1743	1064300	91000	0	0	0	0	19165	0
239651	Mulder Memorial	65	8	0	0	0	0	7	1.1	815270	135925	133019	579158	0	14637	32628	0
239673	OAK VALLEY STATION	0	0	0	0	0	0	0	0	240000	24000	12499	0	0	1164	11810	0
240182	OPELIKA FIRST	40	9	135	2700	80	1924	121	1580	3720000	0	894000	0	0	18810	60683	27650
240205	St Paul	0	0	0	0	0	0	0	0	0	0	0	0	0	0	0	0
240240	Pepperell	0	0	0	0	0	0	0	0	333000	76100	0	0	0	0	18366	0
240227	Trinity, Opelika	221	46	0	0	71	1432	115	1580	6005393	0	0	0	0	83484	68525	56620
240216	Wesley Memorial	35	12	20	0	25	0	16	1182	850000	84000	0	268822	0	4094	22270	0
240171	CENTRAL	0	0	0	0	10	1034	0	0	90000	0	0	0	0	364	4200	0
240295	PIERCE CHAPEL, WETUMPKA	0	0	0	0	0	0	0	0	101000	51510	1000	0	0	0	2700	0

MONTGOMERY TABLE 6

No.	Church	Avg. Attendance Short-term Classes	Church School Members Joining Confession of Faith	Members in United Methodist Men	Paid UMW Local Projects	Members in United Methodist Women	Paid UMW Local Projects	Members in MYF	Paid MYF Projects	Value of Church Land, Build & Equipment	Value of Personalities and Furnishings	Value of Other Assets	Indebtedness on Items 38, 39, and 40	Other Indebtedness	Benevolences Paid Direct	Pastor's Base Compensation	Associate's Base Compensation
240318	UNION	0	0	0	0	0	0	0	0	85000	0	0	0	0	537	4200	0
240422	WALLSBORO	5	4	16	0	14	1537	0	0	216576	0	18584	0	0	29	6900	0
239786	BEULAH	6	0	0	0	12	488	10	90	235000	30000	39553	0	0	1958	21000	0
240284	Pine Grove	0	3	15	550	22	315	25	2300	338000	1750000	66130	0	0	26120	40464	0
240251	Harmony	0	0	0	0	0	0	0	0	203000	0	11000	0	0	0	9600	0
240273	Providence	12	1	0	0	0	0	0	0	300000	0	0	0	0	0	10000	0
240158	Pitts Chapel	0	0	0	0	0	0	0	0	0	0	0	0	0	0	1200	0
240307	Salem	0	0	0	0	0	0	0	0	300000	0	0	0	0	0	8100	0
243334	Union Grove	0	0	0	0	0	0	0	0	187000	0	15000	0	0	1500	4557	0
240320	Snowdown	18	1	0	0	15	562	8	0	395635	50100	37360	0	0	1000	19800	0
239935	New Prospect	0	0	0	0	0	250	0	0	87000	0	12409	0	0	0	4088	0
239957	Pentecost	0	0	0	0	0	0	0	0	32500	0	11498	0	0	237	3580	0
239992	Union	0	0	0	0	0	0	0	0	114500	0	32143	0	0	900	7100	0
239640	Carrville	0	0	0	0	0	100	0	0	150000	0	0	0	0	200	5200	0
240342	East Tallassee	0	3	0	0	0	0	0	0	990700	0	0	0	0	592	18085	0
240364	Tallasee First	26	16	25	500	35	1000	33	1000	1837200	174800	56220	114236	0	2322	32640	0
240193	TRINITY	15	0	0	0	0	0	0	0	300000	75000	2900	37500	0	5119	26277	0
951657	Boven	25	5	17	13590	30	1255	14	25	336100	159920	15000	76756	5108	405	31200	0
951588	St Paul Opelika	0	0	0	0	0	100	5	0	25000	5000	0	0	0	200	3000	0
240091	ARMSTRONG	0	2	0	0	0	30	0	0	10500	0	1528	0	0	0	1250	0
240400	TUSKEGEE FIRST	0	0	8	9	0	0	3	0	38000	5000	110000	0	0	0	8340	0
240444	Wetumpka First	105	17	0	0	12	461	81	1146	3588000	0	409726	181540	0	16728	36800	0
240466	Woodland	15	3	26	2500	24	2750	24	3100	1050900	240000	0	0	0	15600	30900	0
951008	Rivers Chapel	40	2	0	0	0	0	0	0	56000	0	0	0	0	0	3360	0
243174	PINTLALA	20	0	0	0	8	0	0	0	203000	11500	7000	0	0	1000	11628	0
239662	KORHAN	0	0	0	0	0	0	15	0	222769	22500	0	0	0	0	26333	0
239616	CORNERSTONE	30	30	0	0	0	0	0	0	385000	0	83081	0	0	700	31110	0
MONTGOMERY DISTRICT TOTALS		5461	452	1065	60908	1619	90047	2703	89153	100035660	4599618	14844936	11854455	122108	2769189	1652960	431566

MONTGOMERY TABLE 7

No.	Church	Utilities and Other Housing Allowances	Travel/ Reimbursements paid Pastor(s)	Other Cash Allowances	Diocesan Minister & Deacon's Total Compensation	Other Staff Compensation	Current Expenses for Program	Other Current Operating Expenses	Principal & Interest on Indebtedness	Paid on Buildings and Improvements	UNW Sent to Conf. UNW Treasurer	Conf. Claimants Funds Apportioned	Conf. Claimants Funds Paid	Health Insurance Fund Apportioned	Health Insurance Fund Paid	District Superintendents' Fund Apportioned	District Superintendents' Fund Paid
239822	Antioch	0	0	0	0	0	1356	2116	0	1100	0	963	963	595	595	292	292
240114	LIBERTY	0	5511	0	0	4160	3791	1425	0	8125	0	2087	1391	1290	860	633	422
239627	AUBURN	12300	0	4890	95748	413175	130022	353335	208280	3560975	7320	51662	51662	31926	31926	15673	15673
239638	GRACE	5000	1891	2000	0	62362	14303	34537	5909	10429	1981	6924	6924	4279	4279	2101	2101
951681	Benson-Bethel	1200	0	0	0	0	75	450	0	0	0	381	381	236	236	116	116
951692	Chapel	2100	0	0	0	600	1250	1600	0	0	0	1112	1112	687	687	337	337
239684	Eclectic	7508	3500	500	0	13244	4265	26142	0	46583	0	6124	6124	3785	3785	1858	1858
951087	Cedar Grove	1500	0	0	0	0	95	850	0	0	0	678	678	419	419	206	206
951258	Oak Valley	0	0	0	0	0	720	600	0	0	0	541	350	335	225	164	176
951522	St Paul Tallassee	0	0	0	0	2600	400	1200	0	1000	0	465	465	287	289	141	141
239707	Fairview	2400	2400	6000	0	2600	2900	9050	2532	6480	0	3249	3249	2008	2008	986	986
239720	Hope Hull	3600	6500	0	0	18660	8588	26319	88910	81547	735	5072	5072	3134	3134	1539	1539
239695	Bradford's Chapel	2450	6902	500	0	0	5568	8547	0	10886	0	2352	2352	1454	1454	714	714
239742	LaPlace	0	0	0	0	0	0	0	0	0	0	0	0	0	0	0	0
239731	NEAL'S CHAPEL	0	3258	0	0	0	371	1621	0	248	0	237	237	147	147	72	72
239775	Hopewell	5540	9000	360	0	0	1924	6081	0	2566	0	1113	1113	688	688	338	338
239797	MORRIS CHAPEL	0	0	0	0	0	895	1193	0	1999	0	239	239	148	148	72	72
239811	Pierce Chapel, Opelika	0	0	1500	0	0	6098	6850	0	2602	0	1420	1420	877	877	431	431
239833	GOLD HILL	0	0	0	0	0	72	702	0	0	0	308	308	191	191	94	94
239800	LOACHAPKA	0	0	0	0	1800	1967	3846	0	6673	0	1196	1196	739	739	363	363
239877	ROXANA	0	0	0	0	0	200	5314	0	10045	0	336	336	208	208	102	102
239970	Sardis	0	0	0	0	9620	2000	2800	0	3000	0	1888	1888	1167	1167	573	573
239844	Marvyn	0	0	0	0	0	0	200	0	150	0	127	127	78	78	38	38
240034	Society Hill	0	0	0	0	0	1387	5050	0	2815	0	668	668	413	413	203	203
240056	Watoola	0	0	0	0	0	2000	4000	0	0	0	926	926	573	573	281	281
239890	Williams Chapel	1200	0	0	0	0	546	928	0	3666	0	829	829	512	512	251	251
239981	Aldersgate	11000	7519	599	0	319797	143096	149295	174278	7328	5175	36205	36205	22374	22374	10984	10984
239913	Asbury	2800	3680	0	0	32035	22930	44500	0	32489	806	5771	5771	3566	3566	1751	1751
239855	Boylston	1200	0	0	0	9025	3444	20553	0	3089	0	2066	2066	1277	1277	627	627
239888	Capitol Heights	4993	7500	14434	0	99989	17153	65030	0	21000	1288	12370	12370	7644	7644	3753	3753
239902	CHISOLM	0	0	0	0	0	0	0	0	0	0	0	0	0	0	0	0
239924	Dalrada	11023	6000	4800	0	109834	41700	56741	0	0	2006	14731	14731	9104	9104	4469	4469
239946	DEXTER AVE	3000	0	0	0	29444	5040	35274	0	23600	951	5919	5919	3658	3658	1796	1796
239968	MONTGOMERY FIRST	32048	11800	14100	0	532880	201554	352122	317291	317291	4200	68075	68075	42069	42069	20652	20652
240001	Frazer Memorial	25000	13500	0	57946	1643514	334201	347607	3519311	129720	855	139325	139325	86099	86099	42267	42267
951178	Metropolitan	2800	2800	0	0	0	6650	6325	6500	4250	0	2228	2228	1377	1377	676	676
240023	Normandale	0	0	0	0	0	0	0	0	0	0	0	0	0	0	0	0
240012	Perry Hill	3600	3000	305	0	55169	15297	48820	0	125000	136	8170	8170	5049	5049	2478	2478
240045	ST JAMES	20600	3600	4595	2330	290468	120884	162360	370254	0	0	17150	17150	10598	10598	5203	5203
240067	ST LUKE	3678	3960	3527	5280	18987	8015	21935	6552	107620	264	4802	4802	2968	2968	1457	1457
240080	ST MARK	3600	0	3060	0	38851	7769	24839	62766	4832	0	5238	5241	3237	3237	1589	1589
951260	NEW STYLE	2100	0	0	0	0	100	1100	0	0	0	997	997	616	616	303	303
951180	St Paul, Montgomery	0	0	0	0	0	200	1500	0	0	0	614	307	379	190	186	93
240147	Whitfield Memorial	9551	9677	1903	32941	74449	62645	101321	78786	210379	510	16732	16732	10340	10340	5076	5076
240160	Wotasulga	3600	3600	0	0	0	3057	9492	0	3710	0	2278	2278	1408	1408	691	691
239651	Mulder Memorial	7200	0	6082	0	43383	20017	29410	23281	187939	0	5832	5832	3604	3604	1769	1769
239673	OAK VALLEY STATION	2560	630	0	0	2530	4073	3815	0	0	0	1279	1279	790	790	388	388
240182	OPELIKA FIRST	0	22186	0	0	178102	49692	175267	0	0	3500	22341	22341	13806	13806	6778	6778
240205	St Paul	0	0	0	0	0	0	0	0	0	0	0	0	0	0	0	0
240240	Pepperell	0	1000	2068	0	1855	234	4282	0	8649	0	622	622	384	384	189	189
240227	Trinity, Opelika	42000	9750	0	0	109000	96900	145200	0	45000	333	26897	26897	16622	16622	8160	8160
240216	Wesley Memorial	4108	0	3622	0	14415	3526	25409	44481	0	0	3402	3402	2102	2102	1032	1032
240171	CENTRAL	0	0	0	0	0	70	2585	0	264	0	426	426	263	263	129	129
240295	PIERCE CHAPEL, WETUMPKA	0	0	0	0	0	0	1801	0	1300	0	256	256	158	158	78	78

MONTGOMERY TABLE 8

No.	Church	Utilities and Other Housing Allowances	Travel/ Reimbursements paid Pastor(s)	Other Cash Allowances	Diocesan Minister/Diacon's Total Compensation	Other Staff Compensation	Current Expenses for Program	Other Current Operating Expenses	Principal & Interest on Indebtedness	Paid on Buildings and Improvements	UMW Sent to Conf. UMW Treasurer	Conf. Claims Funds Apportioned	Conf. Claims Funds Paid	Health Insurance Fund Apportioned	Health Insurance Fund Paid	District Superintendents' Fund Apportioned	District Superintendents' Fund Paid
240318	UNION	0	0	0	0	0	530	2261	0	0	0	402	402	248	248	122	122
240422	WALLSBORO	5100	0	0	0	8200	1597	10800	0	1749	0	2328	2328	1439	1439	706	706
239786	BEULAH	0	0	0	0	2295	459	95	0	4156	194	1613	1613	997	997	489	489
240284	Pine Grove	0	0	0	0	6053	16443	17148	0	8236	75	4416	4416	2729	2729	1340	1340
240251	Harmony	0	0	0	0	0	0	9600	0	0	0	845	845	522	522	256	256
240273	Providence	0	0	0	0	0	3000	6000	0	5000	0	802	802	496	496	243	243
240158	Pitts Chapel	0	0	0	0	0	229	1330	0	0	0	234	234	144	144	71	71
240307	Salem	0	0	0	0	0	0	6983	0	2308	0	939	939	580	580	285	285
243334	Union Grove	0	0	0	0	0	350	2500	0	2000	0	396	396	245	245	120	120
240320	Snowdon	6000	4300	85	0	6820	3818	12360	0	8218	0	2759	2759	1708	1708	837	837
239935	New Prospect	2248	2939	200	0	0	2376	2355	0	3029	0	885	885	547	547	269	269
239957	Pentecost	1040	1700	300	0	0	1172	1578	0	2200	0	592	592	366	366	180	180
239992	Union	3600	3600	300	0	0	5500	5900	0	1000	0	1451	1451	896	896	440	440
239640	Carrville	0	0	100	0	1980	247	1500	0	0	0	630	630	389	389	191	191
240342	East Tallassee	4290	3600	250	0	3123	2635	7402	0	1230	0	2250	2250	1391	1391	683	683
240364	Tallassee First	4300	10000	3060	0	52702	21000	139708	22712	4864	585	11158	10022	6895	6895	3385	3040
240193	TRINITY	3600	3600	0	0	3120	3726	11128	10188	0	0	2754	1377	1702	1702	836	418
951657	Boven	2800	1800	1200	0	11315	12087	10832	14213	4205	100	3371	3371	2083	2083	1023	1023
951588	St Paul Opelika	0	0	0	0	0	500	1600	0	2000	0	282	282	175	175	86	86
240091	ARMSTRONG	350	350	0	0	1225	0	468	0	1250	0	184	184	114	114	56	56
240400	TUSKEGEE FIRST	1860	1800	0	0	1740	450	2500	0	2865	0	1019	1019	629	629	309	309
240444	Wetumpka First	3600	3600	685	0	78774	25212	78103	55966	11300	873	11195	11195	6918	6918	3396	3396
240466	Woodland	4000	5000	500	0	52994	16183	55732	0	0	0	7800	7800	4820	5217	2366	2366
951008	Rivers Chapel	0	0	0	0	0	400	400	500	1400	0	443	250	274	274	134	134
243174	PINTLALA	852	0	300	0	1200	300	9120	0	0	0	870	870	538	538	264	264
239662	KOREAN	0	3141	409	0	0	16167	15206	0	15123	0	2759	2759	1705	1705	837	837
239616	CORNERSTONE	10000	0	5000	0	11544	1400	0	19000	0	0	0	0	0	0	0	0
MONTGOMERY DISTRICT TOTALS		294899	194594	87234	194245	4375333	1494818	2753638	5031680	5073482	31887	557000	553103	344215	343885	168983	167929

MONTGOMERY TABLE 9

No.	Church	Episcopal Fund Appropriated	Episcopal Fund Paid	Equitable Comp. Fund Appropriated	Equitable Compensation Fund Paid	Interdenominational Fund Paid	General Administration Fund Paid	SEJ Administration Fund Paid	Conference Administration Fund Paid	District Funds Paid	Blue Lake Operation Fund Paid	WSCB Fund Appropriated	WSCB Fund Paid	Ministerial Education Fund Paid	Black College Fund Paid	Maintenance and Debt Retirement Fund Paid	General Advance Specials Paid
239822	Antioch	97	97	83	83	11	31	37	107	126	58	833	833	191	72	37	0
240114	LIBERTY	210	140	181	121	15	45	53	155	180	83	1806	1204	276	104	53	0
239627	AUBURN	5193	5193	4479	4479	574	1665	1983	5752	6682	3096	44709	44709	10242	3851	1979	6000
239638	GRACE	696	696	600	600	77	223	266	771	898	415	5992	5992	1373	516	265	2423
951681	Benson-Bethel	38	38	33	33	4	12	15	84	50	23	330	330	76	28	15	0
951692	Chapel	112	112	96	96	12	36	43	124	146	67	962	962	220	83	43	0
239684	Eclectic	616	616	531	531	0	197	235	682	792	367	5300	1422	1214	0	235	500
951087	Cedar Grove	68	68	59	59	8	22	26	76	88	41	587	587	134	51	26	0
951258	Oak Valley	54	0	47	10	0	19	10	59	60	20	469	350	50	20	10	5
951522	St Paul Tallassee	47	47	40	40	5	15	18	52	62	28	402	402	92	35	18	0
239707	Fairview	327	327	282	282	36	105	125	362	422	195	2812	1000	644	0	0	0
239720	Hope Hull	510	510	440	440	56	163	195	565	660	304	4389	4389	1006	378	194	0
239695	Bradford's Chapel	236	236	204	204	26	76	90	262	304	141	2036	2036	466	175	90	450
239742	LaPlace	0	0	0	0	0	0	0	0	0	0	0	0	0	0	0	0
239731	NEAL'S CHAPEL	24	24	21	21	3	8	9	26	30	14	205	205	47	18	9	0
239775	Hopewell	112	112	97	97	12	36	43	124	146	67	964	964	221	83	43	0
239797	MORRIS CHAPEL	24	24	21	21	3	8	9	27	30	14	207	207	47	18	9	0
239811	Pierce Chapel, Opelika	143	143	123	123	16	46	54	158	186	85	1229	1229	282	106	54	40
239833	GOLD HILL	31	31	27	27	3	10	12	34	40	18	267	267	61	23	12	0
239800	LOACHAPOKA	120	120	104	104	13	39	46	133	154	72	1035	1035	237	89	46	0
239877	ROKAWA	34	34	29	29	4	11	13	37	44	20	291	291	67	25	13	0
239970	Sardis	190	190	164	164	21	61	72	210	246	113	1634	1634	374	141	72	0
239844	Marvyn	13	13	11	11	1	4	5	14	16	8	110	110	25	9	5	0
240034	Society Hill	67	67	58	58	7	22	26	74	86	40	578	578	132	50	26	0
240056	Watoola	93	93	80	80	10	30	36	103	122	56	802	802	184	69	35	0
239890	Williams Chapel	83	83	72	0	0	72	0	0	110	50	717	0	164	0	0	0
239981	Aldersgate	3639	3639	3139	3139	402	1167	1390	4031	4670	2170	31333	31333	7178	2699	1387	50
239913	Asbury	580	580	500	500	64	186	222	643	742	346	4994	4994	1144	430	221	0
239855	Boylston	208	208	179	179	23	67	79	230	266	124	1788	1788	410	154	79	135
239888	Capitol Heights	1243	1243	1072	1072	137	399	475	1377	1594	741	10705	10705	2452	922	474	1015
239902	CHISOLM	0	0	0	0	0	0	0	0	0	0	0	0	0	0	0	0
239924	Dalraida	1481	1481	1277	1277	164	475	565	1640	1904	883	12749	12749	2921	1098	564	4523
239946	DEKTER AVE	595	595	513	513	66	191	227	659	764	355	5123	5123	1174	441	227	100
239968	MONTGOMERY FIRST	6843	6843	5902	5902	0	2194	2613	7580	8796	4079	58913	58913	13496	5075	2608	16015
240001	Frazer Memorial	14005	14005	12080	12080	0	4490	5347	15513	18010	8349	120574	120574	27622	10387	5338	77
951178	Metropolitan	224	224	193	193	25	72	86	248	292	134	1928	1928	442	166	85	125
240023	Normandale	0	0	0	0	0	0	0	0	0	0	0	0	0	0	0	0
240012	Perry Hill	821	821	708	708	91	263	314	910	1052	490	7070	7070	1620	609	313	270
240045	ST JAMES	1724	1724	1487	1487	190	553	658	1910	2202	1028	14842	14842	3400	1279	657	0
240067	ST LUKE	483	483	416	416	53	155	184	535	622	288	4156	4156	952	358	184	0
240080	ST MARK	527	533	454	460	64	172	204	588	678	319	4533	4536	1038	393	205	49
951260	NEW STYLE	100	100	86	86	11	32	38	111	132	60	863	863	198	74	38	0
951180	St Paul, Montgomery	62	31	53	27	4	10	12	34	40	19	531	266	61	23	12	0
240147	Whitfield Memorial	1682	1682	1451	1451	186	539	642	1863	2170	1003	14480	14480	3317	1247	641	389
240160	Notasulga	229	229	198	198	25	73	87	254	296	137	1972	1972	452	170	87	200
239651	Mulder Memorial	586	586	506	506	65	188	224	649	752	349	5047	5047	1156	435	223	0
239673	OAK VALLEY STATION	129	129	111	111	14	41	49	142	164	77	1107	1107	254	95	49	504
240182	OPELIKA FIRST	2246	2246	1937	1937	248	720	857	2488	2882	1339	19334	19334	4429	1666	856	0
240205	St Paul	0	0	0	0	0	0	0	0	0	0	0	0	0	0	0	0
240240	Pepperell	63	63	54	54	7	20	24	69	84	37	538	538	123	46	24	0
240227	Trinity, Opelika	2704	2704	2332	2332	299	867	1032	2995	3472	1612	23277	23277	5333	2005	1031	100
240216	Wesley Memorial	342	342	295	295	38	110	131	379	442	204	2944	2944	674	254	130	723
240171	CENTRAL	43	43	37	37	5	14	16	47	56	26	369	369	84	32	16	0
240295	PIERCE CHAPEL, WETUMPKA	26	26	22	22	3	8	10	29	34	15	222	222	51	19	10	0

MONTGOMERY TABLE 10

No.	Church	Episcopal Fund apportioned	Episcopal Fund Paid	Equitable Comp. Fund Apportioned	Equitable Compensation Fund Paid	Interdenominational Fund Paid	General Administration Fund Paid	SEJ Administration Fund Paid	Conference Administration Fund Paid	District Funds Paid	Blue Lake Operation Fund Paid	WSCB Fund Apportioned	WSCB Fund Paid	Ministerial Education Fund Paid	Black College Fund Paid	Maintenance and Debt Retirement Fund Paid	General Advance Specialists Paid
240318	UNION	40	40	35	35	4	13	15	45	52	24	348	348	80	30	15	50
240422	WALLSBORO	234	234	202	202	0	75	0	259	300	140	2015	0	0	0	0	0
239786	BEULAH	162	162	140	140	18	52	62	180	210	97	1396	1396	368	120	62	0
240284	Pine Grove	444	444	383	383	0	142	169	492	574	265	3821	3821	875	329	169	0
240251	Harmony	85	85	73	73	9	27	32	94	110	51	731	731	167	63	32	0
240273	Providence	81	81	70	70	9	26	31	89	104	108	694	694	159	0	31	0
240158	Pitts Chapel	23	23	20	20	3	8	9	26	30	14	202	202	46	17	9	0
240307	Salem	94	94	81	81	10	30	36	105	122	56	813	813	186	70	36	0
243334	Union Grove	40	40	34	34	4	13	15	44	52	24	343	343	79	30	15	0
240320	Snowdown	277	277	239	239	18	52	62	179	208	96	2388	1393	319	120	62	0
239935	New Prospect	89	89	77	77	10	29	34	99	116	53	766	766	175	66	34	132
239957	Pentecost	60	60	51	51	7	19	23	66	78	34	513	513	117	44	23	42
239992	Union	146	146	126	126	16	47	56	162	188	87	1255	1255	288	108	56	0
239640	Carrville	63	63	55	55	0	0	0	0	82	0	545	0	0	0	0	0
240342	East Tallassee	226	226	195	195	0	73	0	0	0	135	1947	962	0	0	86	0
240364	Tallassee First	1122	1008	967	869	111	323	384	1116	1290	601	9656	8673	1987	747	384	1108
240193	TRINITY	277	139	239	120	0	0	0	0	0	0	2383	0	0	0	0	0
951657	Bovan	339	339	292	292	37	109	129	375	434	202	2917	2917	668	251	129	0
951588	St Paul Opelika	28	28	24	24	0	9	11	31	36	17	244	244	25	19	0	0
240091	ARMSTRONG	18	18	16	16	2	6	7	20	24	11	159	159	36	14	7	0
240400	TUSKEGEE FIRST	102	102	88	88	11	33	39	113	132	61	882	882	202	76	39	0
240444	Wetumpka First	1125	1125	971	971	124	361	430	1247	1452	671	9689	9689	2220	835	429	160
240466	Woodland	784	784	676	426	112	274	634	409	1004	467	6751	3693	638	582	299	1200
951008	Rivers Chapel	45	0	38	0	0	0	0	15	0	0	384	250	0	0	0	0
243174	PINTLALA	87	87	75	75	10	28	33	97	112	52	753	753	173	65	33	500
239662	KOREAN	277	277	239	239	31	89	106	307	352	0	2388	0	0	0	0	0
239616	CORNERSTONE	0	0	0	0	0	0	0	0	0	0	0	0	0	0	0	0
MONTGOMERY DISTRICT TOTALS		55991	55545	48290	47596	3647	17800	21224	60485	70858	32845	482041	461165	106614	39607	20698	36885

MONTGOMERY TABLE 11

No.	Church	Youth Service Fund Paid	Special Day Offerings	Homes for Clergymen Fund Paid	Conference Advance Specials	Huntingdon/ Birmingham Southern Fund	Student Aid Huntingdon	Africa University Fund	Health and Welfare Ministries	Jurisdictional Missional Fund	Wesley Foundations Fund	Missions Initiatives Fund	Late Receipts Paid in 2000 for Prior Years	Grand Total Paid for all Purposes
239822	Antioch	0	0	29	200	209	81	16	0	0	95	8	0	14743
240114	LIBERTY	0	0	41	0	302	117	23	262	0	138	11	0	54997
239627	AUBURN	0	0	1533	1221	11222	4330	862	6639	0	5120	410	0	5427447
239638	GRACE	0	895	205	745	1504	580	116	2451	0	686	55	0	221106
951681	Benson-Bethel	0	0	11	0	83	32	6	0	0	38	3	0	6025
951692	Chapel	0	0	33	200	242	93	19	0	0	110	9	0	19048
239684	Eclectic	0	0	182	600	0	0	0	623	0	607	49	0	163150
951087	Cedar Grove	0	0	20	20	147	57	11	0	0	67	5	0	8369
951258	Oak Valley	0	0	6	25	75	25	0	10	0	20	0	0	4165
951522	St Paul Tallassee	0	0	14	150	101	39	8	0	0	46	4	0	13771
239707	Fairview	0	0	96	30	0	0	54	0	0	0	26	0	65608
239720	Hope Hull	0	0	150	100	1102	425	85	782	0	503	40	0	291099
239695	Bradford's Chapel	0	0	70	759	511	197	39	1657	0	233	19	0	75332
239742	LaPlace	0	0	0	0	0	0	0	0	0	0	0	0	0
239731	NEAL'S CHAPEL	0	0	7	100	52	20	4	0	0	23	2	0	6876
239775	Hopewell	0	100	33	0	242	93	19	0	0	110	9	0	34278
239797	MORRIS CHAPEL	0	50	7	200	52	20	4	200	0	24	2	0	11095
239811	Pierce Chapel, Opelika	0	30	42	390	308	119	24	150	0	141	11	0	41040
239833	GOLD HILL	0	0	9	0	67	26	5	0	0	31	2	0	6032
239800	LOACHAPOKA	0	0	35	0	260	100	20	75	0	118	9	0	37224
239877	ROXANA	0	0	10	200	73	28	6	0	0	33	3	0	21471
239970	Sardis	0	0	56	0	410	158	31	0	0	187	15	0	29133
239844	Marvyn	0	0	4	0	28	11	2	0	0	13	1	0	3573
240034	Society Hill	0	0	20	0	145	56	11	270	0	66	5	0	19462
240056	Watoola	0	0	27	0	201	78	15	472	0	92	7	0	20792
239890	Williams Chapel	0	0	0	0	0	0	0	125	0	92	0	0	8628
239981	Aldersgate	0	1143	1074	3196	7865	3035	604	18190	0	3588	288	0	1168885
239913	Asbury	0	242	171	1366	1254	484	96	1500	0	572	46	0	200619
239855	Boylston	0	172	61	0	449	173	34	0	0	205	16	0	47689
239888	Capitol Heights	0	1116	367	1387	2687	1037	206	1100	0	1226	98	0	331177
239902	CHISOLM	0	0	0	0	0	0	0	0	0	0	0	0	0
239924	Dalraida	0	1290	437	4410	3200	1235	246	1996	0	1460	117	0	419092
239946	DEXTER AVE	0	35	176	85	1286	496	99	816	0	587	47	0	159957
239968	MONTGOMERY FIRST	0	2692	2020	11604	14788	5706	1136	23474	0	6746	541	0	2367372
240001	Frazer Memorial	0	0	4134	4760	30265	11678	2325	0	0	13807	1107	0	8992910
951178	Metropolitan	0	0	66	125	484	187	37	46	0	221	18	0	71210
240023	Normandale	0	0	0	0	0	0	0	0	0	0	0	0	0
240012	Perry Hill	0	0	242	1140	1775	685	136	3467	0	810	65	0	355942
240045	ST JAMES	0	0	509	10	3726	1438	286	236	0	1700	136	0	1158694
240067	ST LUKE	0	0	142	20	1043	403	80	0	0	476	38	0	236149
240080	ST MARK	0	41	158	35	1139	440	87	1831	0	524	47	0	220715
951260	NEW STYLE	0	0	30	200	217	84	17	0	0	99	8	0	15911
951180	St Paul, Montgomery	0	10	9	0	67	26	5	0	0	31	3	0	11984
240147	Whitfield Memorial	0	373	496	4117	3635	1402	279	14604	0	1658	133	0	745492
240160	Notasulga	0	0	68	0	495	191	38	1991	0	226	18	0	58767
239651	Mulder Memorial	0	0	173	331	1267	489	97	0	0	578	46	0	389054
239673	OAK VALLEY STATION	0	25	38	300	278	107	21	704	0	127	10	0	33385
240182	OPELIKA FIRST	0	0	663	500	4853	1873	373	11259	0	2214	177	0	645843
240205	St Paul	0	0	0	0	0	0	0	0	0	0	0	0	0
240240	Pepperell	0	0	18	315	135	52	10	800	0	62	5	0	40135
240227	Trinity, Opelika	0	229	798	362	5843	2255	449	3782	0	2666	214	0	775080
240216	Wesley Memorial	0	101	101	65	739	285	57	25	0	337	27	0	137936
240171	CENTRAL	0	0	13	100	93	36	7	75	0	42	3	0	10449
240295	PIERCE CHAPEL, WETUMPKA	0	0	8	0	56	21	4	0	0	25	2	0	6858

MONTGOMERY TABLE 12

No.	Church	Youth Service Fund Paid	Special Day Offerings	Homes for Claimants Fund Paid	Conference Advance Specials	Huntingdon/Birmingham Southern Fund	Student Aid Huntingdon	Africa University Fund	Health and Welfare Ministries	Judicial/Missional Fund	Wesley Foundations Fund	Missions Initiatives Fund	Late Receipts Paid In 2000 for Prior Years	Grand Total Paid for all Purposes
240318	UNION	0	0	12	120	87	34	7	0	0	40	3	0	9354
240422	WALLSBORO	0	0	69	20	0	0	0	139	0	0	0	0	41823
239786	BEULAH	0	0	0	0	350	135	27	0	0	160	13	0	37386
240284	Pine Grove	0	0	131	716	959	370	74	608	0	438	35	0	137183
240251	Harmony	0	0	25	0	183	71	14	200	0	84	7	0	22881
240273	Providence	0	142	24	100	174	67	13	0	0	80	6	0	27549
240158	Pitts Chapel	0	0	7	0	51	20	4	150	0	23	2	0	3872
240307	Salem	0	0	28	0	204	79	16	1000	0	93	7	0	22261
243334	Union Grove	0	0	12	500	86	33	7	0	0	39	3	0	13041
240320	Snowdon	0	0	48	0	349	135	27	538	0	159	13	0	69255
239935	New Prospect	0	0	26	362	192	74	15	927	0	88	7	0	22557
239957	Pentecost	0	0	18	110	129	50	10	150	0	59	6	0	14555
239992	Union	0	0	43	0	315	122	24	678	0	144	12	0	34560
239640	Carrville	0	0	0	65	0	0	0	0	0	0	0	0	10802
240342	East Tallassee	0	0	0	10	0	0	0	61	0	0	0	0	47279
240364	Tallassee First	0	246	297	1108	2177	840	167	45	0	993	80	0	340904
240193	TRINITY	0	0	0	0	0	0	0	0	0	0	0	0	70514
951657	Boven	0	10	100	0	732	283	56	5	0	334	27	0	118933
951588	St Paul Opelika	0	0	8	0	52	21	0	0	0	25	0	0	8493
240091	ARMSTRONG	0	0	5	0	40	15	3	0	0	18	1	0	5679
240400	TUSKEGEE FIRST	0	0	30	200	221	85	17	630	0	101	8	0	24591
240444	Wetumpka First	0	0	332	650	2432	938	187	6762	0	1109	89	0	366970
240466	Woodland	0	600	231	1085	1694	654	90	0	0	773	3992	0	224283
951008	Rivers Chapel	0	0	0	0	0	0	0	0	0	0	0	0	6983
243174	PINTLALA	0	0	26	670	189	73	15	0	0	86	7	0	29156
239662	KOREAN	0	0	0	0	0	0	18	0	0	0	0	0	83099
239616	CORNERSTONE	0	0	0	0	0	0	0	0	0	0	0	0	78754
	MONTGOMERY DISTRICT TOTALS	0	9542	16084	45084	115591	44602	8900	111505	0	53426	8233	0	27078486

PENSACOLA TABLE 1

No.	Chr	Total Full Members Last Year	Received on Confession of Faith	Restored by Affirmation	Received from other UMCs	Received from other Denominations	Removed or Corrected by Change Conference Action	Withdrawn	Removed by transfer to other UMCs	Removed by transfer to other Denominations	Removed by Death	Total Asian Members	Total African American/Black Members	Total Hispanic Members
241164	ALDERSGATE	232	3	0	3	3	0	0	3	0	3	0	0	0
240661	ATMORE FIRST	520	2	2	2	1	18	0	20	10	7	0	0	0
240978	LOTTIE	44	0	0	0	0	0	0	0	0	0	0	0	0
240604	MCRAB STREET	38	3	0	1	1	0	0	0	0	1	0	0	0
240683	BAGDAD	148	2	0	4	6	0	4	5	4	7	0	0	0
240934	MAE EDWARDS	54	0	0	0	1	0	0	2	2	3	0	0	0
240728	Bay Minette First	620	2	0	9	1	0	0	6	0	9	0	0	0
240353	St Paul	54	7	0	2	3	0	0	0	0	0	0	0	0
240774	BETHEL	59	0	0	3	0	0	0	0	3	3	0	0	0
240741	Annie Jones	37	0	0	0	0	0	0	0	0	1	0	0	0
240331	Byrneville	90	0	0	0	0	0	0	0	3	0	0	0	0
241095	Mount Carmel	203	2	0	3	3	0	0	0	2	1	0	0	0
240763	Canoe	69	2	0	0	0	0	3	1	3	0	0	0	0
240785	ALLEN MEMORIAL	208	1	0	6	1	0	0	3	0	2	0	0	0
241197	LATHRAM CHAPEL	80	1	0	0	0	1	0	3	0	2	0	0	0
240808	Century	46	1	0	0	0	0	0	0	0	5	0	0	0
240810	McDavid	71	0	0	0	0	0	0	0	0	0	0	0	0
241392	CHUMUCKLA	113	0	0	0	0	0	0	0	0	2	0	0	0
240832	Pineview	145	1	0	0	2	0	0	0	0	3	0	0	0
007020	SANDESTIN	0	0	0	0	0	0	0	0	0	0	0	0	0
240672	CLEAR SPRINGS	146	0	0	0	0	0	0	0	0	0	0	0	0
240821	Cottage Hill	113	0	0	0	0	0	0	0	0	0	0	0	0
240887	Daphne	824	22	0	39	32	0	0	18	5	4	2	0	5
240876	DESTIN	1374	40	0	25	24	0	2	23	19	19	4	2	5
240901	Elizabeth Chapel	91	7	0	5	5	0	6	2	0	2	0	0	0
240945	FAIRHOPE	1539	26	0	40	20	7	3	20	9	14	3	1	0
240967	FARM HILL	200	7	0	4	1	0	0	6	4	1	0	0	0
240730	New Hope	37	0	0	0	0	0	0	0	0	0	0	0	0
240980	Flomaton	126	2	0	0	0	18	0	2	7	1	0	0	0
241005	FOLEY	465	17	0	24	11	0	0	1	2	6	1	0	0
241027	FT WALTON BEACH FIRST	1090	22	3	24	15	0	23	15	14	15	2	2	0
241472	Trinity	1123	23	0	9	8	9	5	19	4	12	8	1	6
241040	Gonzalez	525	4	0	6	8	13	3	8	6	5	3	0	0
241062	GULF BREEZE	3450	156	0	60	75	25	0	38	6	13	8	5	6
241084	Jay	157	5	0	1	0	0	0	2	0	4	0	0	0
241120	Loxley	180	11	0	2	7	0	3	0	1	2	0	1	1
240898	Rosinton	259	2	0	5	2	0	0	7	4	2	0	0	0
240386	GULF SHORES	690	13	2	28	10	32	2	10	10	10	0	0	0
241118	Marlow	129	0	0	3	0	0	0	2	0	0	0	0	0
241131	Mary Esther	600	47	0	31	15	0	0	8	1	5	2	3	6
241107	CHRIST	201	6	0	4	0	0	7	23	16	1	3	1	0
241142	Milton First	485	9	2	21	5	0	0	9	4	7	0	0	6
241186	NICEVILLE	2102	58	22	66	67	15	12	31	6	21	9	3	2
241370	Pace	300	12	0	4	2	0	0	0	0	4	0	0	1
241200	Bears St	24	1	0	0	0	0	1	0	0	1	0	0	0
241233	BELLVIEW	299	9	0	5	2	0	0	0	2	2	1	0	5
241277	Cokesbury	1565	41	0	49	32	0	0	28	1	14	2	9	6
240923	Enley	168	0	0	1	0	0	3	0	0	3	0	0	0
241222	FERRY PASS	344	0	0	2	2	14	0	8	2	7	2	2	0
241266	Pensacola First	2312	36	0	69	57	11	18	51	13	22	5	10	0
241288	Gadsden St	543	2	0	11	1	0	0	8	5	10	0	0	0
241302	MYRTLE GROVE	1035	21	0	8	1	0	10	18	3	12	9	1	0
241381	PIKE FOREST	670	26	2	7	9	0	2	15	8	7	0	2	0
241175	PLEASANT GROVE	56	0	0	0	0	10	0	0	0	1	0	0	0

PENSACOLA TABLE 2

No.	Chr	Total Full Members Last Year	Received on Commission of Faith	Restored by Affirmation	Received from other UMCA's	Received from other Denominations	Removed or Corrected by Change Conference Action	Withdrawn	Removed by transfer to other UMCA's	Removed by transfer to other Denominations	Removed by Death	Total Asian Members	Total African American/Black Members	Total Hispanic Members
241324	Richards Memorial	360	0	0	9	0	0	2	9	3	13	0	0	0
241404	ST ANDREW	379	13	0	6	3	0	0	1	1	1	8	1	0
241346	St Mark	519	14	1	12	0	0	13	10	21	6	0	3	0
951203	St Paul	127	6	1	0	0	19	0	0	0	2	0	113	0
241290	SUMMIT PARK	255	0	0	0	0	0	31	11	18	2	0	0	0
241368	WARRINGTON	370	3	0	0	0	0	0	3	0	11	0	0	2
240991	PERDIDO	44	1	0	2	2	0	0	0	0	1	0	0	0
240956	Guy's Chapel	84	1	0	0	2	0	0	0	0	0	0	0	0
241051	Mamie's Chapel	20	0	0	0	0	0	0	3	0	2	0	0	0
241426	Robertdale	431	8	0	9	6	0	0	9	6	10	0	0	0
241437	GULF BREEZE:ST PAUL	457	9	0	2	1	0	15	2	1	2	2	0	3
241448	SHALIMAR	1766	29	0	43	34	0	6	9	3	16	11	3	10
240752	SPANISH FORT	1324	63	0	61	39	0	0	8	10	7	1	0	3
240912	Stapleton	137	0	0	2	0	0	0	0	0	0	0	0	0
241038	Latham	19	0	0	0	0	0	0	0	0	2	0	0	0
241183	WESLEY MEMORIAL	158	2	0	6	0	0	0	3	3	0	0	0	2
241461	STOCKTON	67	0	0	1	0	0	0	1	0	2	0	0	0
241483	Summerdale	70	4	0	1	0	0	0	2	0	0	0	0	0
951453	Little Zion	41	0	0	0	0	0	0	0	0	0	0	40	0
241073	Lillian	311	3	3	8	12	0	0	7	2	4	0	0	0
241016	Navarre	1157	60	0	30	17	0	12	19	4	4	8	18	28
241335	Woodbine	251	5	0	12	8	0	0	3	0	2	0	1	0
241415	St Luke	854	23	0	28	10	11	15	24	6	4	1	0	0
241357	PERDIDO BAY	540	15	8	22	23	8	6	14	12	4	2	6	0
241211	ORANGE BEACH	263	6	0	16	11	0	0	0	0	5	0	0	0
239230	JUBILEE SHORES	251	22	0	14	3	0	5	3	5	0	0	0	0
240375	CELEBRATION	0	5	21	24	13	0	0	0	0	0	0	0	0
241244	MORGAN'S CHAPEL	0	10	0	29	18	0	0	1	0	2	0	0	0
PENSACOLA DISTRICT TOTALS		36308	954	67	923	635	211	212	557	274	378	94	228	97

PENSACOLA TABLE 3

No.	Church	Total Native American Members	Total Pacific Islander Members	Total White Members	Total Full Members This Year	Avg. Attendance Weekly Worship Services(s)	Number Baptized	Preparatory Members Now on Roll	Number on Constituency Roll	Enrolled in Confirmation Classes	Total Church School Leaders	Children Birth to Sixth Grade	Youth in Church School	Adults in Church School	Total Church School Members	Avg. Church School Attendance	Avg. Attendance Other On-going Classes
241164	ALDERSGATE	0	0	235	235	103	4	37	15	0	7	8	6	20	41	30	25
240661	ATMORE FIRST	0	0	472	472	225	3	75	0	12	50	91	48	160	349	175	15
240978	LOTTIE	0	0	44	44	29	0	2	7	0	2	0	0	13	15	10	0
240604	MCRAE STREET	0	0	42	42	35	2	3	0	1	4	1	1	5	11	10	6
240683	BAGDAD	0	0	140	140	66	2	13	12	0	5	5	7	20	37	15	15
240934	MAE EDWARDS	0	0	48	48	38	1	2	22	0	7	12	3	20	42	18	8
240728	Bay Minette First	0	0	617	617	175	4	66	30	0	32	54	27	174	287	61	50
240353	St Paul	0	0	66	66	45	7	15	0	0	6	8	3	17	34	20	10
240774	BETHEL	2	0	54	56	0	0	15	0	0	5	7	5	17	34	18	0
240741	Annie Jones	0	0	36	36	24	0	3	3	0	4	1	6	15	26	14	7
240331	Byrneville	0	0	87	87	50	0	17	0	17	9	10	5	32	56	38	20
241095	Mount Carmel	0	0	208	208	115	2	9	15	0	15	25	5	66	111	55	51
240763	Canoe	0	0	64	64	30	1	1	5	0	5	0	5	20	30	20	10
240785	ALLEN MEMORIAL	0	0	211	211	112	3	22	52	1	14	17	12	49	92	57	39
241197	LATHRAM CHAPEL	0	0	75	75	42	2	12	0	0	7	4	6	14	31	24	0
240808	Century	0	0	42	42	28	2	3	0	0	1	0	0	9	10	8	0
240810	McDavid	0	0	71	71	21	0	17	4	0	2	8	0	12	22	0	0
241392	CHUMUCKLA	0	0	111	111	55	0	0	15	0	4	0	2	27	33	33	15
240832	Pineview	0	0	145	145	88	1	0	0	0	14	27	7	24	72	45	28
007020	SANDESTIN	0	0	0	0	0	0	0	0	0	0	0	0	0	0	0	0
240672	CLEAR SPRINGS	0	0	146	146	70	7	18	0	0	8	26	6	29	69	51	10
240821	Cottage Hill	0	0	113	113	45	0	0	0	0	15	19	5	25	64	40	8
240887	Daphne	0	0	883	890	492	18	211	90	9	65	277	147	201	690	267	50
240876	DESTIN	1	0	1388	1400	712	29	121	556	23	225	189	161	233	808	205	377
240901	Elizabeth Chapel	0	0	98	98	60	3	24	0	5	9	21	9	30	69	30	32
240945	FAIRHOPE	0	0	1568	1572	513	30	305	0	23	39	187	163	341	730	248	421
240967	FARM HILL	0	0	201	201	118	15	30	37	7	8	23	23	47	101	54	17
240730	New Hope	0	0	37	37	17	0	4	0	0	1	0	0	5	6	6	0
240980	Flomaton	0	0	100	100	45	2	16	0	0	11	22	3	40	76	40	20
241005	POLEY	0	1	506	508	329	9	81	150	0	15	36	37	203	291	119	30
241027	FT WALTON BEACH FIRST	0	0	1083	1087	437	14	187	139	9	115	80	65	293	553	225	150
241472	Trinity	0	2	1097	1114	440	13	349	133	14	235	170	63	360	828	238	512
241040	Gonzalez	0	0	505	508	205	5	75	55	0	34	55	20	64	173	121	0
241062	GULF BREEZE	0	1	3639	3659	1719	62	773	62	31	263	708	195	561	1727	702	729
241084	Jay	0	0	157	157	90	2	36	7	5	15	35	12	43	105	46	6
241120	Loxley	0	0	192	194	87	8	17	24	1	13	21	7	70	111	62	14
240898	Rosinton	0	0	255	255	137	0	61	0	0	24	40	15	65	144	75	22
240386	GULF SHORES	0	0	679	679	524	10	129	180	13	26	48	37	157	268	151	45
241118	Marlow	0	0	130	130	92	0	13	62	0	20	36	8	34	98	60	12
241131	Mary Esther	0	1	667	679	361	26	142	62	24	34	62	35	132	263	206	125
241107	CHRIST	0	0	160	164	126	4	26	30	0	15	52	20	63	150	77	65
241142	Milton First	0	0	496	502	262	7	61	29	6	16	29	42	86	173	100	30
241186	NICEVILLE	0	0	2216	2230	1262	66	235	1530	40	311	214	117	213	855	561	535
241370	Pace	0	0	313	314	210	14	66	88	8	24	53	44	65	186	95	145
241200	Bears St	0	0	23	23	9	0	0	8	0	1	0	0	6	7	0	0
241233	BELLVIEW	0	0	305	311	148	8	55	84	0	14	29	26	53	122	69	44
241277	Cokesbury	1	3	1623	1644	600	35	166	250	15	48	206	139	270	663	210	136
240923	Enley	0	0	163	163	64	8	48	36	0	8	7	5	38	58	36	15
241222	FERRY PASS	0	0	313	317	104	0	0	28	0	13	7	6	55	81	50	16
241266	Pensacola First	1	7	2336	2359	833	48	355	26	30	248	315	227	619	1409	399	263
241288	Gadsden St	0	0	534	534	190	3	82	30	0	30	20	14	150	214	115	85
241302	MYRTLE GROVE	0	0	1012	1022	396	13	128	108	12	82	115	60	240	497	262	75
241381	PINE FOREST	0	0	680	682	252	9	127	43	16	32	52	59	130	273	161	90
241175	PLEASANT GROVE	0	0	45	45	25	1	0	2	0	5	9	2	14	30	19	9

PENSACOLA TABLE 4

No.	Church	Total Native American Members	Total Pacific Islander Members	Total White Members	Total Full Members This Year	Avg. Attendance Weekly Worship Service(s)	Number Baptized	Preparatory Members Now on Roll	Number on Constituency Roll	Enrolled in Confirmation Classes	Total Church School Leaders	Children Birth to Sixth Grade	Youth in Church School	Adults in Church School	Total Church School Members	Avg. Church School Attendance	Avg. Attendance Other On-going Classes
241324	Richards Memorial	0	0	342	342	150	0	7	0	0	16	12	7	78	113	80	40
241404	ST ANDREW	0	0	392	398	150	17	65	40	0	12	50	22	80	164	80	150
241346	St Mark	0	0	493	496	225	8	26	32	14	25	29	31	118	203	117	101
951203	St Paul	0	0	0	113	49	5	17	4	2	8	13	8	11	40	28	12
241290	SUMMIT PARK	0	0	193	193	50	6	38	40	0	2	6	7	10	25	15	0
241368	WARRINGTON	1	0	356	359	109	3	17	0	0	13	24	12	55	104	65	10
240991	PERDIDO	0	0	48	48	21	0	0	5	0	4	0	0	12	16	12	10
240956	Guy's Chapel	0	0	87	87	60	0	15	10	0	6	17	6	17	46	38	0
241051	Mamie's Chapel	0	0	15	15	15	0	4	3	0	2	5	1	7	15	12	0
241426	Robertsdale	0	0	429	429	213	6	72	137	0	25	59	25	126	235	117	20
241437	GULF BREEZE:ST PAUL	1	0	443	449	274	6	80	90	6	13	27	46	62	148	78	90
241448	SHALIMAR	0	0	1814	1838	742	23	280	291	21	160	237	128	427	952	300	300
240752	SPANISH FORT	0	1	1457	1462	654	38	260	34	33	77	267	168	254	766	238	105
240912	Stapleton	0	0	139	139	45	1	9	0	5	4	10	5	30	49	40	15
241038	Latham	0	0	17	17	8	3	6	0	0	0	0	0	0	0	0	10
241153	WESLEY MEMORIAL	2	0	186	160	109	4	46	70	0	23	42	25	65	155	90	75
241461	STOCKTON	0	0	65	65	25	0	15	20	0	0	0	0	0	0	0	5
241483	Summerdale	0	0	73	73	65	4	0	0	0	4	12	0	27	43	25	13
951453	Little Zion	0	0	1	41	35	0	0	0	0	4	9	8	13	34	14	16
241073	Lillian	0	0	324	324	220	3	32	50	0	14	16	8	100	138	40	40
241016	Navarre	1	4	1166	1225	642	68	214	710	19	84	267	110	150	611	281	32
241335	Woodbine	0	0	270	271	245	5	0	0	0	22	56	55	147	280	178	75
241415	St Luke	0	0	854	855	420	19	210	140	9	41	150	82	278	551	216	49
241357	PERDIDO BAY	0	1	555	564	420	25	99	158	12	13	41	42	124	220	112	125
241211	ORANGE BEACH	0	0	291	291	244	6	26	28	0	9	24	5	30	68	35	25
239230	JUBILEE SHORES	0	0	277	277	185	5	40	75	30	10	30	35	65	140	0	130
240375	CELEBRATION	0	0	63	63	110	2	20	0	0	24	20	0	63	107	0	63
241244	MORGAN'S CHAPEL	0	0	54	54	45	2	1	0	0	0	0	0	0	0	0	0
	PENSACOLA DISTRICT TOTALS	10	21	36805	37255	17785	762	5852	5966	473	2830	4864	2756	7998	18448	7962	5898

PENSACOLA TABLE 5

No.	Church	Avg. Attendance Short-term Classes	Church School Members Joining Confession of Faith	Members in United Methodist Men	Paid UMM Local Projects	Members in United Methodist Women	Paid UMW Local Projects	Members in MWF	Paid UMYF Projects	Value of Church Land, Build & Equipment	Value of Parsonages and Furnishings	Value of Other Assets	Indebtedness on Items 38, 39, and 40	Other Indebtedness	Benevolence Paid Direct	Pastor's Base Compensation	Associate's Base Compensation
241164	ALDERSGATE	0	0	30	1000	15	0	12	0	1282160	225128	50000	160000	2700	24456	34025	0
240661	ATMORE FIRST	0	12	40	9000	30	3000	45	0	3205000	159000	388738	0	0	0	48660	0
240978	LOTTIE	0	0	0	0	6	246	0	0	92000	50500	0	0	0	0	5000	0
240604	MCRAB STREET	0	0	0	0	0	0	0	0	270000	52000	0	0	0	300	6000	0
240693	BAGDAD	0	1	12	343	14	1237	8	0	367000	107000	30064	0	0	515	17575	0
240934	MAE EDWARDS	0	0	0	0	0	0	0	0	217000	0	40000	0	0	3670	6000	0
240728	Bay Minette First	15	6	40	1364	72	1202	25	5389	2663700	149000	86448	0	11802	1000	47270	0
240353	St Paul	0	0	12	0	3	0	4	0	496000	107000	3800	0	0	451	8000	0
240774	BETHEL	0	0	0	0	0	0	0	0	93000	0	0	0	0	1055	1180	0
240741	Annie Jones	0	0	0	0	0	0	7	0	0	0	0	0	0	0	5000	0
240331	Byrneville	18	0	0	0	14	3453	0	0	133000	77000	6500	0	0	364	21500	0
241095	Mount Carmel	46	0	0	0	0	0	15	0	640000	214500	182808	0	0	4811	30900	0
240763	Canoe	0	0	9	1570	7	0	0	0	95000	41000	0	0	0	0	22380	0
240785	ALLEN MEMORIAL	41	3	21	7300	17	2000	18	3650	583000	80000	60000	175000	0	1400	28250	0
241197	LATHRAM CHAPEL	0	0	9	150	12	628	14	842	271258	0	4565	0	0	1950	8400	0
240808	Century	0	0	0	0	0	0	0	0	250000	92000	74853	0	0	4820	11550	0
240810	McDavid	0	0	0	0	0	0	0	0	176000	0	10239	0	0	2634	7665	0
241392	CHUMUCKLA	0	0	0	0	0	0	0	0	95000	80000	0	0	0	6239	25642	0
240832	Pineview	0	0	0	0	0	0	11	0	156000	128000	65471	0	615	4161	17658	6000
007020	SANDESTIN	0	0	0	0	0	0	0	0	0	0	0	0	0	0	0	0
240672	CLEAR SPRINGS	0	0	10	0	15	0	0	0	375000	97000	0	55003	6000	2186	25000	0
240821	Cottage Hill	0	0	0	0	13	1025	5	215	392900	78000	24000	0	0	1200	20755	0
240887	Daphne	181	0	36	0	23	1363	114	3420	2156710	8000	157841	685982	0	6953	48330	1016
240876	DESTIN	411	40	20	587	74	42401	151	0	3173046	276500	150420	974098	1050	72770	70418	23824
240901	Elizabeth Chapel	0	6	0	0	0	0	0	0	741000	106000	0	0	0	0	20530	0
240945	FAIRHOPE	651	23	0	0	114	6170	90	1028	3349800	330000	734680	532251	0	14724	60720	21180
240967	FARM HILL	46	6	24	625	26	1492	33	300	480000	155000	19808	0	0	13527	35698	0
240730	New Hope	0	0	0	0	0	0	0	0	177000	0	0	0	0	2664	7200	0
240980	Flomaton	0	0	0	0	20	2100	0	0	543520	113200	14000	0	0	2251	19000	0
241005	FOLEY	50	0	25	200	72	350	70	15000	1347000	161700	21000	155463	0	3020	50550	0
241027	FT WALTON BEACH FIRST	85	25	0	0	61	2525	71	3000	3773473	288300	272471	338530	0	3269	63470	26704
241472	Trinity	476	20	40	3497	40	780	65	2128	2866000	188000	35000	143869	0	10634	50488	0
241040	Gonzalez	0	2	15	1880	27	852	23	200	726084	176000	48232	0	0	1200	37116	0
241062	GULF BREEZE	1963	0	40	0	115	12250	175	3500	9768237	0	751734	2209806	0	69250	99000	124602
241084	Jay	93	2	0	0	0	0	8	100	608000	77700	14000	0	0	0	25175	0
241120	Loxley	25	9	12	394	11	682	6	650	505000	85000	0	0	0	194	27943	0
240898	Rosinton	40	5	20	1000	14	2692	23	200	665500	73500	20000	0	0	2200	36360	0
240386	GULF SHORES	35	10	24	2800	62	1678	72	1000	2500000	0	220000	1319341	0	12358	50438	5250
241118	Marlow	50	0	15	0	12	386	6	0	250000	36000	50460	0	0	4750	17249	0
241131	Mary Esther	135	21	15	5000	20	2500	80	1560	3057200	175000	38000	900000	0	23098	33860	0
241107	CHRIST	10	4	0	0	6	900	9	0	1270000	280000	0	0	0	958	35850	0
241142	Milton First	14	12	26	0	40	0	45	700	1575000	200000	13200	0	0	0	48773	14490
241186	NICEVILLE	981	99	0	0	63	2550	0	0	4848324	110000	0	83165	0	303296	63358	29578
241370	Pace	33	13	28	1500	26	1500	38	1200	764000	0	39480	174205	0	5100	43400	0
241200	Bears St	0	0	0	0	7	0	0	0	79000	4500	0	0	0	4691	5100	0
241233	BELLVIEW	16	10	16	200	5	0	31	143	582200	98750	31796	0	0	6443	29070	0
241277	Cokesbury	150	51	47	1060	76	1350	112	5634	2968145	0	263350	882250	0	47883	53272	23472
240923	Engley	10	0	0	0	15	0	5	276	579700	0	103814	0	0	130	17514	0
241222	FERRY PASS	42	0	0	0	32	674	6	0	1878100	70000	72478	0	0	0	32000	0
241266	Pensacola First	611	30	65	1166	223	8248	154	7906	4987328	0	1339072	0	0	108681	76815	29010
241288	Gadsden St	70	12	25	100	63	1944	14	252	3250000	184000	156894	0	0	5654	33940	0
241302	MYRTLE GROVE	127	18	37	2484	78	2200	52	1300	1850000	140000	225075	1085968	0	30784	42000	26000
241381	PINE FOREST	225	13	25	0	0	0	31	0	2295770	125000	47965	364500	0	53935	27428	0
241175	PLEASANT GROVE	0	2	0	0	0	0	0	0	0	0	28000	0	0	0	7900	0

PENSACOLA TABLE 6

No.	Church	Avg. Attendance Short-term Classes	Church School Members Joining Confession of Faith	Members in United Methodist Men	Paid UMW Local Projects	Members in United Methodist Women	Paid UMW Local Projects	Members in MYF	Paid MYF Projects	Value of Church Land, Bldg & Equipment	Value of Personages and Furnishings	Value of Other Assets	Indebtedness on Items 38, 39, and 40	Other Indebtedness	Benevolence Paid Direct	Pastor's Base Compensation	Associate's Base Compensation
241324	Richards Memorial	0	0	14	60	69	580	7	0	1175000	0	0	0	0	4000	38300	0
241404	ST ANDREW	120	15	20	300	25	2500	25	1000	1028000	106000	14000	0	0	0	34545	0
241346	St Mark	18	24	0	0	12	191	43	11000	1655000	150000	30000	170702	0	22694	40344	7643
951203	St Paul	4	3	11	150	15	250	8	0	447000	0	0	0	0	960	25975	0
241290	SUMMIT PARK	0	0	0	0	0	0	0	0	1285000	0	39000	282748	0	0	20976	0
241368	WARRINGTON	0	1	17	450	53	675	0	0	808400	100000	106000	0	0	600	36327	0
240991	PERDIDO	0	4	0	0	0	0	0	0	127000	3600	1600	0	0	570	6000	0
240956	Guy's Chapel	0	0	0	0	0	0	0	0	125000	9000	0	0	0	0	7700	0
241051	Mamie's Chapel	0	0	0	0	0	0	0	0	40700	0	0	2765	0	0	0	0
241426	Robertsdale	0	3	6	0	43	2088	23	0	1528500	152500	40623	62000	0	3013	37595	0
241437	GULF BREEZE:ST PAUL	60	4	0	0	0	0	46	0	1307600	0	110000	729000	0	3557	25650	0
241448	SEALIMAR	250	34	34	0	148	3250	145	450	4369000	134000	111175	355241	0	11000	68000	71500
240752	SPANISH FORT	61	21	28	500	85	150	200	500	4559347	0	393892	1072983	6335	2746	57378	44041
240912	Stapleton	0	0	0	0	0	0	5	113	292000	66000	17378	49578	0	1263	18500	0
241038	Latham	0	0	0	0	0	0	0	0	160000	0	0	0	0	0	3884	0
241153	WESLEY MEMORIAL	37	0	25	504	15	60	18	0	585000	126100	2353	96105	0	785	31500	0
241461	STOCKTON	0	0	0	0	0	0	0	0	143500	57500	77000	0	0	341	17312	0
241483	Summerdale	0	0	18	0	20	0	0	0	175000	90000	16400	0	0	0	14000	0
951453	Little Zion	19	0	8	0	21	0	0	0	210000	0	0	0	500	400	6000	0
241073	Lillian	30	4	0	0	25	2146	8	0	729500	120000	14085	0	0	2736	33400	0
241016	Navarre	62	15	30	0	0	0	240	1000	3683708	144570	163231	1874824	0	24907	47200	0
241335	Woodbine	60	0	0	0	0	0	0	0	600000	150000	17000	485642	0	3211	33400	0
241415	St Luke	89	20	25	482	45	435	112	1000	1794400	0	623544	0	0	2500	46255	0
241357	PERDIDO BAY	110	28	42	1920	46	100	64	3721	1594499	0	138411	531868	0	11859	43475	0
241211	ORANGE BEACH	30	0	15	25	27	1393	4	0	1172500	208000	117795	244416	0	5308	34470	0
239230	JUBILEE SECRES	0	0	0	0	0	0	35	0	180000	0	0	0	0	4252	30072	0
240375	CELEBRATION	0	0	0	0	0	0	0	0	65000	0	0	36000	0	0	35000	0
241244	MORGAN'S CHAPEL	20	0	0	0	0	0	0	0	90000	0	0	0	0	0	12000	0
PENSACOLA DISTRICT TOTALS		7628	631	1031	47611	2192	124196	2631	78377	105398809	6816548	7929743	16213303	29002	978331	2473633	454310

PENSACOLA TABLE 7

No.	Church	Utilities and Other Housing Allowances	Travel/ Reimbursements paid Pastor(s)	Other Cash Allowances	Diocesan Minister & Deacon's Total Compensation	Other Staff Compensation	Current Expenses for Program	Other Current Operating Expenses	Principal & Interest on Indebtedness	Paid on Buildings and Improvements	UMW Sent to Conf. UMW Treasurer	Conf. Claims Funds Apportioned	Conf. Claims Funds Paid	Health Insurance Fund Apportioned	Health Insurance Fund Paid	District Superintendents' Fund Apportioned	District Superintendents' Fund Paid
241164	ALDKERSGATE	2200	3600	600	0	25504	5622	26050	0	14083	0	4601	4601	2843	2843	1396	1396
240661	ATMORE FIRST	4200	7800	0	0	86493	6824	50207	0	0	0	11020	2305	6810	1362	3343	669
240978	LOTTIE	0	0	3000	0	1820	5679	0	0	0	284	921	921	569	569	279	279
240604	MCRAN STREET	4800	0	0	0	0	400	5300	0	0	0	986	986	609	609	299	299
240683	BAGDAD	2400	1800	240	0	4640	1817	8826	0	3685	1012	1980	1980	1223	1223	601	601
240934	MAE EDWARDS	4500	2500	1500	0	0	1275	10213	0	2300	0	1074	1074	664	664	326	326
240728	Bay Minette First	3600	4800	1000	0	80153	26245	54576	6498	15811	1202	12213	12213	7548	7548	3705	3705
240353	St Paul	0	0	0	0	3780	1331	18102	2328	6087	0	627	627	387	387	190	190
240774	BETHEL	3000	4000	0	0	0	1847	2558	0	0	0	618	618	382	382	187	187
240741	Annie Jones	0	0	0	0	0	786	1492	0	8000	0	324	324	200	200	98	98
240331	Byrneville	1500	500	0	0	0	2169	7865	0	16249	260	1618	1100	1000	1000	491	496
241095	Mount Carmel	6000	4200	3600	0	9735	6174	11340	0	28690	0	3084	3084	1906	1906	936	936
240763	Cancee	0	0	0	0	0	1523	5685	0	1500	0	808	808	499	499	245	245
240785	ALLEN MEMORIAL	3600	3600	0	0	8924	12100	43300	14153	12000	635	3867	3867	2390	2390	1173	1173
241197	LATHRAM CHAPEL	0	0	0	0	0	753	4985	0	1315	0	1005	1005	621	621	305	305
240808	Century	0	0	565	0	2355	889	8790	0	0	0	1068	1068	660	660	324	324
240810	McDavid	2300	3500	100	0	1080	2518	1536	0	0	0	1148	1148	709	709	348	348
241392	CHUMUCKLA	0	0	0	0	2400	4492	3594	0	7243	0	2111	2111	1305	1305	641	641
240832	Pineview	0	700	1234	0	8400	2459	14461	9779	5421	0	1941	1941	1199	1199	589	589
007020	SANDESTIN	0	0	0	0	0	0	0	0	0	0	0	0	0	0	0	0
240672	CLEAR SPRINGS	0	462	100	0	0	2134	8713	7950	13103	0	2194	2194	1356	1356	666	666
240821	Cottage Hill	2500	3500	100	0	1300	1739	8395	0	3511	0	1934	1934	1195	1195	587	587
240887	Daphne	17400	2300	7930	0	162066	66463	139860	256601	0	0	14308	13212	8842	8135	4341	4042
240876	DESTIN	4976	6902	1282	0	279634	81652	194554	91249	65806	15554	28401	28401	17551	17551	8616	8616
240901	Elizabeth Chapel	0	1200	500	0	1189	915	8418	0	0	0	1925	1925	1189	1189	584	584
240945	FAIRHOPE	15600	8600	5400	0	280980	102093	152602	298339	146977	2011	26528	26528	16394	16394	8048	8048
240967	FARM HILL	0	0	0	0	0	3931	9679	0	5518	820	2909	2909	1798	1798	882	882
240730	New Hope	0	0	100	0	0	292	4530	0	0	0	633	633	391	391	192	192
240980	Flomaton	3500	4500	500	0	11405	3450	13450	0	10000	485	2958	2958	1828	1828	897	897
241005	FOLLEY	3600	3600	1500	0	90674	17115	37066	4691	22714	1925	8353	3018	5162	5162	2534	2534
241027	FT WALTON BEACH FIRST	8685	5336	7788	0	219367	36212	120317	170719	48764	975	22887	20598	14144	14144	6943	6943
241472	Trinity	0	0	2000	0	169000	38026	117868	78058	36577	2846	20964	20964	12955	12955	6360	6360
241040	Gonzalez	3600	4500	278	0	54542	13234	34075	0	8246	888	8070	8070	4987	4987	2448	2448
241062	GULF BREEZE	49600	10400	9600	71579	790219	225863	375104	701564	79320	3471	67092	67092	41461	41461	20354	20354
241084	Jay	3600	3600	185	0	2924	4898	14220	0	20230	0	2898	2898	1791	1791	879	879
241120	Loxley	3200	2974	190	0	7917	2943	11101	0	2454	0	2354	2354	1455	1455	714	714
240898	Rosinton	2400	1768	278	0	6465	7576	13584	42874	3750	465	4520	4520	2793	2793	1371	1371
240386	GULF SHORES	0	11135	0	0	78292	30344	126067	176707	0	1436	14481	14481	8931	8931	4384	4384
241118	Marlow	3600	3600	0	0	7100	3595	2892	0	7569	0	1829	1829	1130	1130	555	555
241131	Mary Esther	5680	4235	13553	42298	94774	26166	64921	97521	8368	300	13108	13108	8100	8100	3977	3977
241107	CHRIST	3600	3600	500	0	27754	15000	27852	0	18601	0	7373	7373	4556	4556	2237	2237
241142	Milton First	3960	0	0	0	32608	0	14100	0	31200	2700	6925	6925	4280	4280	2101	2101
241186	NICKVILLE	0	0	34934	0	467101	143719	249527	25742	152692	0	39509	39509	24416	24416	11986	11986
241370	Pace	3600	0	1000	0	40943	16827	42949	83895	15400	0	6642	6642	4105	4105	2015	2015
241200	Bears St	0	144	300	0	0	275	2268	0	90	0	533	533	330	330	162	162
241233	BELLVIEW	3600	3600	1062	0	19159	8539	18054	0	8142	118	4846	4846	2995	2995	1470	1470
241277	Cokesbury	6150	6300	5160	30520	178037	57946	188068	138627	5345	1885	24565	24565	15181	15181	7452	7452
240923	Enley	0	2472	1347	0	2904	4756	16883	0	8924	873	2829	2829	1748	1748	858	858
241222	FERRY PASS	3600	3600	0	0	32428	3279	31803	0	4150	1475	6543	2680	4043	4043	1985	2035
241266	Pensacola First	61100	3600	5201	110172	290897	107959	227212	0	348084	8114	43193	43193	26692	26692	13103	13103
241288	Gadsden St	4800	5060	7200	0	57920	10253	59784	0	111175	2689	12733	12733	7869	7869	3863	3863
241302	MYRTLE GROVE	0	8000	5000	0	120957	34758	86684	53552	8075	2281	17641	17641	10902	10902	5352	5352
241381	PINE FOREST	7000	15310	3111	0	90590	25315	49176	112318	9488	0	12595	12595	7784	7784	3821	3821
241175	PLEASANT GROVE	3000	2000	0	0	0	2000	2040	0	0	0	1357	612	839	390	412	186

PENSACOLA TABLE 8

No.	Church	Utilities and Other Housing Allowances	Travel/ Reimbursements paid Pastor(s)	Other Cash Allowances	Diocesan Minister/Deacon's Total Compensation	Other Staff Compensation	Current Expenses for Program	Other Current Operating Expenses	Principal & Interest on Indebtedness	Paid on Buildings and Improvements	UNW Sent to Conf. UNW Treasurer	Conf. Claims Funds Apportioned	Conf. Claims Funds Paid	Health Insurance Fund Apportioned	Health Insurance Fund Paid	District Superintendents' Fund Apportioned	District Superintendents' Fund Paid
241324	Richards Memorial	13800	7000	3600	0	13316	6898	35189	0	0	1859	9611	9611	5939	5939	2916	583
241404	ST ANDREW	3600	3600	2400	0	26622	11279	19164	0	15078	1200	5458	5458	3373	3373	1656	1656
241346	St Mark	5000	4700	500	0	81316	4127	67170	17184	0	510	10358	10358	6401	6401	3142	3142
951203	St Paul	0	334	0	0	5200	1810	21181	0	2194	144	2302	2302	1423	1423	698	698
241290	SUMMIT PARK	15420	1920	0	0	19811	1534	34267	186573	0	0	7696	100	4756	1000	2335	100
241368	WARRINGTON	3600	3600	3372	0	21676	5522	30401	0	0	0	6020	6020	3720	3720	1826	1826
240991	PERDIDO	0	0	0	0	1300	1710	1827	0	14918	0	439	439	271	271	133	133
240956	Guy's Chapel	0	2500	0	0	0	1759	3892	0	0	0	1060	1060	655	655	322	322
241051	Mamie's Chapel	1500	1500	0	0	0	0	819	3787	0	0	316	0	196	0	96	0
241426	Robertsdale	0	0	4985	0	30148	24170	65134	0	11025	1296	6438	6438	3979	3979	1953	1953
241437	GULF BREEZE: ST PAUL	21600	0	0	0	97845	11068	75989	32289	106968	0	10208	3450	6308	6308	3097	1105
241448	SHALIMAR	4400	13100	0	0	243799	82128	136839	238341	16982	1577	29493	29493	18226	18226	8947	8947
240752	SPANISH FORT	13762	9011	0	0	200391	62805	155796	262859	285887	2310	20303	20303	12547	12547	6159	6159
240912	Stapleton	4000	2000	2000	0	2655	3394	6055	19705	0	0	1749	1749	1081	1081	531	531
241038	Latham	636	480	150	0	0	0	1400	0	0	0	353	353	218	218	107	107
241153	WESLEY MEMORIAL	0	5000	1500	0	17353	5145	20140	23700	3532	0	3394	3394	2097	2097	1030	1030
241461	STOCKTON	2556	1944	150	0	0	729	4690	0	0	0	1363	1363	842	842	413	413
241483	Summerdale	3600	0	0	0	520	2205	6580	0	2963	0	1058	1058	654	654	321	321
951453	Little Zion	0	0	0	0	0	500	7000	0	0	0	887	400	548	0	269	100
241073	Lillian	3600	2900	1874	0	29747	15564	21191	0	27306	2442	5370	5370	3319	3319	1629	1629
241016	Navarre	18000	3600	3300	0	255719	20399	118377	195123	13060	0	22072	22072	13640	13640	6696	6696
241335	Woodbine	3600	3600	4000	0	27635	3245	26908	57827	12512	0	4946	753	3057	3657	1501	1501
241415	St Luke	14400	5459	6500	0	157889	13182	46349	0	0	1731	17411	17411	10759	10759	5282	5282
241357	PERDIDO BAY	3600	2217	2535	0	133980	39267	68640	78801	25151	909	12529	12529	7743	7743	3801	3801
241211	ORANGE BEACH	3600	6000	4070	0	42387	18630	51963	36264	650	706	5126	5126	3168	5617	1555	1555
239230	JUBILEE SHORES	16200	79	4120	0	33994	12200	72966	0	37506	0	2683	1342	1658	829	814	407
240375	CELEBRATION	0	0	0	0	0	0	24000	28527	0	0	0	0	0	0	0	0
241244	MORGAN'S CHAPEL	0	0	0	0	0	9180	0	0	0	0	0	0	0	0	0	0
	PENSACOLA DISTRICT TOTALS	422925	249442	172954	254569	5297733	1542620	3876613	3554145	1903189	69388	675257	632005	417295	409411	204854	194478

PENSACOLA TABLE 9

No.	Church	Episcopal Fund Appropriated	Episcopal Fund Paid	Equitable Comp. Fund Appropriated	Equitable Compensation Fund Paid	Interdenominational Fund Paid	General Administration Fund Paid	SEI Administration Fund Paid	Conference Administration Fund Paid	District Funds Paid	Blue Lake Operation Fund Paid	WSCB Fund Appropriated	WSCB Fund Paid	Ministerial Education Fund Paid	Black College Fund Paid	Maintenance and Debt Retirement Fund Paid	General Advance Specialists Paid
241164	ALDERSGATE	463	463	399	399	51	148	177	512	807	248	3982	3982	912	309	158	417
240661	ATMORE FIRST	1108	222	955	191	24	71	85	245	429	132	9537	1907	437	164	84	0
240978	LOTTIE	93	93	80	80	10	30	35	103	179	55	797	797	183	69	35	0
240604	MCRAE STREET	99	99	85	85	11	32	38	110	192	59	853	853	195	74	38	0
240683	BAGDAD	199	199	172	172	22	64	76	220	386	119	1713	1713	393	148	76	0
240934	MAE EDWARDS	108	108	93	93	12	35	41	120	209	64	930	930	213	80	41	657
240728	Bay Minette First	1228	1228	1059	1059	136	394	469	1360	2380	732	10570	10570	2421	911	468	2040
240353	St Paul	63	63	54	54	7	20	24	70	122	38	543	543	124	47	24	0
240774	BETHEL	62	62	54	54	7	20	24	69	120	37	534	534	122	46	24	0
240741	Annie Jones	33	33	28	28	4	10	12	36	63	19	281	281	64	24	12	50
240331	Byrneville	163	0	140	140	0	0	62	180	315	0	1400	0	0	121	0	0
241095	Mount Carmel	310	310	267	267	34	99	118	343	601	185	2669	2669	611	230	118	0
240763	Canoe	81	81	70	70	7	20	23	68	53	48	699	524	120	45	23	0
240785	ALLEN MEMORIAL	389	389	335	335	43	125	148	431	753	232	3347	2172	767	288	148	0
241197	LATHERAM CHAPEL	101	101	87	87	11	32	39	112	196	60	870	870	199	75	38	100
240808	Century	107	107	93	93	12	34	41	119	208	64	924	924	212	0	41	0
240810	McDavid	115	115	99	99	13	37	44	128	223	69	993	993	228	86	44	0
241392	CHUMUCKLA	212	212	183	183	23	68	81	235	411	127	1827	0	419	0	81	0
240832	Pineview	195	195	168	168	22	63	74	216	379	116	1679	1679	385	145	145	0
007020	SANDESTIN	0	0	0	0	0	0	0	0	0	0	0	0	0	0	0	0
240672	CLEAR SPRINGS	221	221	190	190	0	0	0	0	0	0	1899	0	0	0	0	0
240821	Cottage Hill	194	194	168	168	21	62	74	215	377	116	1674	1674	383	144	74	0
240887	Daphne	1438	1371	1241	1142	159	424	505	1466	2901	788	12382	11391	2610	982	518	2586
240876	DESTIN	2855	2855	2462	2462	315	915	1090	3162	5532	1702	24579	24579	5631	2117	1088	19111
240901	Elizabeth Chapel	193	193	167	167	0	0	0	0	0	0	1666	0	0	0	0	50
240945	FAIRHOPE	2667	2667	2300	2300	295	855	1018	2954	5173	1590	22958	22958	5259	1978	1016	10630
240967	FARM HILL	292	292	252	252	32	94	112	324	568	174	2517	2517	577	217	111	0
240730	New Hope	64	64	55	55	7	20	24	70	123	38	548	548	125	47	24	0
240980	Flomaton	297	297	257	257	33	95	114	329	576	177	2560	2560	587	221	113	0
241005	FOLLY	840	840	724	0	0	0	0	0	0	0	7229	0	0	0	0	284
241027	FT WALTON BEACH FIRST	2301	4590	1984	1984	0	0	0	2548	4460	1098	19807	12309	4538	0	0	1525
241472	Trinity	2107	2107	1818	1818	58	169	201	584	1841	314	18143	18143	1449	391	201	1875
241040	Gonzalez	811	811	700	700	0	130	155	718	1575	387	6984	0	800	0	247	631
241062	GULF BREEZE	6744	6744	5817	5817	745	2162	2575	7470	13072	4020	58062	58062	13302	5002	2571	2452
241084	Jay	291	291	251	251	32	93	111	323	565	174	2508	2508	575	216	111	0
241120	Loxley	237	237	204	204	26	76	90	262	460	141	2038	1724	467	76	90	98
240898	Rosinton	454	454	392	392	50	146	173	503	881	271	3911	3911	896	337	173	74
240386	GULF SHORES	1453	1453	1253	1253	160	466	555	1609	2816	0	12506	12506	2865	0	0	3600
241118	Marlow	184	184	159	159	20	59	70	204	356	110	1583	1583	363	136	70	1200
241131	Nary Esther	1318	1318	1137	1137	0	0	0	0	0	0	11344	0	0	0	0	200
241107	CHRIST	741	741	639	0	0	0	0	0	1434	0	6381	0	0	0	0	0
241142	Milton First	696	696	600	600	77	223	266	771	1352	415	5993	5993	1373	516	265	225
241186	NICEVILLE	3971	3971	3426	3426	439	1273	1516	4399	7699	2368	34192	34192	7833	2945	1514	27968
241370	Pace	668	668	576	576	0	214	258	740	570	398	5748	0	0	0	255	0
241200	Baars St	54	54	46	46	6	17	20	59	104	32	462	462	106	40	20	25
241233	BELLVIEW	487	487	420	420	54	156	186	540	946	290	4194	4194	961	361	186	0
241277	Cokesbury	2469	2469	2130	2130	273	792	943	2735	4792	1472	21259	21259	4870	1831	941	1441
240923	Ensley	284	284	248	0	31	91	109	315	552	170	2448	0	561	0	108	0
241222	FERRY PASS	658	658	567	94	12	36	42	728	1276	392	5662	944	108	141	21	0
241266	Pensacola First	4342	4342	3745	3745	480	1390	1658	4809	8418	2588	37380	37380	8563	3220	1655	4575
241288	Gadsden St	1280	1280	1104	1104	141	410	489	1418	2480	763	11020	11020	2524	949	488	7609
241302	MYRTLE GROVE	1773	1773	1530	1530	0	569	677	1964	3440	1057	15267	15267	3498	1315	676	1000
241381	PINE FOREST	1266	1266	1092	1100	140	406	483	1402	1438	356	10900	356	356	356	356	0
241175	PLEASANT GROVE	136	67	118	53	0	0	0	0	154	0	1175	0	0	0	0	0

PENSACOLA TABLE 10

No.	Church	Episcopal Fund Apportioned	Episcopal Fund Paid	Equitable Comp. Fund Apportioned	Equitable Compensation Fund Paid	Interdenominational Fund Paid	General Administration Fund Paid	SEJ Administration Fund Paid	Conference Administration Fund Paid	District Funds Paid	Blue Lake Operation Fund Paid	WSCB Fund Apportioned	WSCB Fund Paid	Ministerial Education Fund Paid	Black College Fund Paid	Maintenance and Debt Retirement Fund Paid	General Advance Specialist Paid
241324	Richards Memorial	966	193	833	167	0	0	0	0	374	550	8317	600	0	0	0	1000
241404	ST ANDREW	549	549	473	473	61	176	209	608	1065	327	4724	4724	1082	407	209	1425
241346	St Mark	1041	1041	898	898	28	80	96	276	484	150	8964	2152	492	186	96	4624
951203	St Paul	231	231	200	200	26	74	88	256	449	138	1992	1992	456	172	88	0
241290	SUMMIT PARK	774	0	667	0	0	0	0	0	0	0	6660	0	0	0	0	0
241368	WARRINGTON	605	605	522	522	0	0	0	0	100	0	5210	0	0	0	0	0
240991	PERDIDO	44	44	38	38	5	14	17	49	86	26	380	380	87	33	17	15
240956	Guy's Chapel	107	107	92	92	12	34	41	118	207	64	917	917	210	79	41	0
241051	Mamie's Chapel	32	0	27	0	0	0	0	0	0	0	274	0	0	0	0	0
241426	Robertsdale	647	647	558	558	72	207	247	717	1258	386	5572	5572	1276	480	247	0
241437	GULF BREEZE:ST PAUL	1026	365	885	314	0	0	0	0	312	0	8834	2481	0	0	0	0
241448	SEALIMAR	2965	2965	2557	2557	328	951	1132	3284	5751	1767	25524	25524	5847	2199	1130	11785
240752	SPANISH FORT	2041	2041	1760	1760	225	654	779	2261	3960	1217	17571	17571	4025	1514	778	1492
240912	Stapleton	176	176	152	152	0	14	0	195	341	105	1513	1513	347	0	0	0
241038	Latham	36	36	31	31	0	11	0	39	68	0	306	0	70	0	0	0
241153	WESLEY MEMORIAL	341	341	294	294	10	27	32	170	660	203	2937	1139	243	63	32	0
241461	STOCKTON	137	137	118	118	0	0	0	0	265	0	1179	0	0	0	0	0
241483	Summerdale	106	106	92	92	12	34	29	73	206	63	916	790	122	40	41	50
951453	Little Zion	89	75	77	0	0	0	0	0	225	0	768	400	0	0	0	25
241073	Lillian	540	540	466	466	60	173	206	598	1047	588	4647	4647	1065	400	206	412
241016	Navarre	2219	2219	1914	1914	245	711	847	2458	4300	1323	19102	0	4376	1646	846	0
241335	Woodbine	497	497	429	429	0	0	0	0	963	0	4281	0	0	0	0	0
241415	St Luke	1750	1750	1510	1510	166	296	367	1131	2544	523	15067	6981	1211	503	328	1625
241357	PERDIDO BAY	1259	1259	1086	1086	139	404	481	1395	2439	751	10843	10843	2484	934	480	2335
241211	ORANGE BEACH	515	515	444	444	57	165	197	571	998	307	4436	4436	1016	382	196	0
239230	JUBILEE SQUARES	270	135	233	123	0	0	0	0	0	0	2322	0	0	0	0	0
240375	CELEBRATION	0	0	0	0	0	0	0	0	0	0	0	0	0	0	0	0
241244	MORGAN'S CHAPEL	0	0	0	0	0	0	0	0	0	0	0	0	0	0	0	0
PENSACOLA DISTRICT TOTALS		67878	66593	58546	53427	5501	16670	19890	61497	112056	32293	584383	432643	103594	35438	19225	115211

PENSACOLA TABLE 12

No.	Church	Youth Service Fund Paid	Special Day Offerings	Homes for Children's Fund Paid	Conference Advance Specials	Huntington/Birmingham Southern Fund	Student Aid Huntington	Africa University Fund	Health and Welfare Ministries	Jurisdictional Missional Fund	Wesley Foundations Fund	Missions Initiatives Fund	Late Receipts Paid in 2000 for Prior Years	Grand Total Paid for all Purposes
241324	Richards Memorial	0	0	0	0	0	0	0	0	0	0	0	0	143619
241404	ST ANDREW	0	0	162	1302	1186	458	91	780	0	541	43	0	148473
241346	St Mark	0	0	74	450	540	208	42	50	0	546	20	0	294813
951203	St Paul	0	0	68	0	500	193	38	0	0	228	18	0	67836
241290	SUNNIT PARK	0	0	0	0	0	0	0	0	0	0	0	0	281701
241368	WARRINGTON	0	0	113	0	0	0	0	2159	0	0	0	0	121288
240991	PERDIDO	0	110	13	300	95	37	7	128	0	44	3	0	28716
240956	Guy's Chapel	0	0	31	920	230	89	18	0	0	105	8	0	21211
241051	Mamie's Chapel	0	0	0	0	0	0	0	0	0	0	0	0	7606
241426	Robertsdale	0	256	191	0	1399	540	107	753	0	638	51	0	207423
241437	GULF BREEZE:ST PAUL	0	0	0	0	0	0	0	335	0	0	0	0	389636
241448	SEALIMAR	0	0	875	3845	6407	2472	492	7516	0	2923	234	0	1038016
240752	SPANISH FORT	0	0	602	105	4410	1702	339	1483	0	2012	161	0	1186236
240912	Stapleton	0	71	52	0	0	0	0	269	0	0	0	0	66281
241038	Latham	0	0	10	0	0	0	0	150	0	0	0	0	7643
241153	WESLEY MEMORIAL	0	0	101	0	259	71	14	726	0	336	27	0	120488
241461	STOCKTON	0	0	0	100	0	0	0	0	0	0	0	0	30960
241483	Summerdale	0	0	31	70	0	45	9	300	0	55	8	0	34077
951453	Little Zion	0	0	0	0	0	0	0	0	0	0	0	0	15125
241073	Lillian	0	0	159	10	1167	450	90	824	0	532	43	0	166507
241016	Navarre	0	0	655	0	4795	1850	368	4161	0	2187	175	0	778169
241335	Woodbine	0	0	0	0	0	0	0	1167	0	0	0	0	184905
241415	St Luke	0	675	260	794	1853	595	218	2541	0	1007	103	0	356615
241387	PERDIDO BAY	0	905	372	110	2722	1050	209	1170	0	1242	100	0	473158
241211	ORANGE BEACH	0	0	152	310	1113	430	86	1044	0	508	41	0	230732
239230	JUBILEE SHORES	0	0	0	0	0	0	0	0	0	0	0	1275	215500
240375	CELEBRATION	0	0	0	0	0	0	0	0	0	0	0	0	87527
241244	MORGAN'S CHAPEL	0	0	0	10	0	0	0	0	0	0	0	0	21190
	PENSACOLA DISTRICT TOTALS	62	13664	15762	64722	103541	39957	8508	133252	0	51259	4140	4530	24249365

SELMA TABLE 1

No.	Church	Total Full Members Last Year	Received on Confession of Faith	Restored by Affirmation	Received from other UMCs	Received from other Denominations	Removed or Corrected by Charge Conference Action	Withdrawn	Removed by transfer to other UMCs	Removed by transfer to other Denominations	Removed by Death	Total Asian Members	Total African American/Black Members	Total Hispanic Members
241687	Autaugaville	124	5	0	2	1	0	0	9	3	1	0	0	0
241654	Ivy Creek	81	1	0	0	0	0	0	0	0	0	0	0	0
241701	BEATRICE	9	0	0	0	0	0	0	0	0	0	0	0	0
235755	RHODES CHAPEL	15	0	0	0	0	0	0	0	0	0	0	0	0
235106	PINE ORCHARD	6	0	0	0	0	0	0	0	0	0	0	0	0
241723	McDaniel Memorial	98	0	0	0	0	0	0	0	0	0	0	0	0
241563	Pondville	37	0	0	0	0	0	0	0	0	0	0	0	0
241585	TABERNACLE	21	0	0	0	0	0	0	0	0	0	0	0	0
241745	CAIN'S CHAPEL	419	8	5	4	4	0	0	0	3	4	0	2	1
241767	CAMDEN	273	7	1	0	2	0	0	4	1	1	0	0	0
241506	CANTON BEND	43	0	0	2	0	0	0	0	0	0	0	0	0
241780	CENTREVILLE	110	0	0	0	0	0	0	0	4	1	0	0	3
241574	SANDY CHAPEL	29	0	0	0	1	0	0	0	0	1	0	0	0
241803	Clanton First	567	1	15	9	4	0	5	1	13	12	0	1	15
241847	Deatsville	18	0	0	0	0	0	0	0	0	0	0	0	0
241860	ELMORE	95	0	0	0	0	0	0	0	0	1	0	0	0
241882	Forest Home	38	0	0	0	0	0	0	0	2	0	0	0	0
241893	Giddens Chapel	0	0	0	0	0	0	0	0	0	0	0	0	0
241916	Liberty	15	0	0	1	0	0	0	0	2	1	0	0	0
241938	Monterey	13	0	0	0	0	0	0	0	1	2	0	0	0
241951	Pine Flat	0	0	0	0	0	0	0	0	0	0	0	0	0
241905	Fort Deposit	124	1	0	1	1	0	2	0	2	4	0	0	0
242432	Oak Grove	9	0	0	0	0	0	0	0	0	0	0	0	0
241927	Greenville First	430	5	0	4	2	0	0	4	1	7	0	0	0
241940	GOVERNMENT STREET	33	0	0	0	0	0	0	0	0	0	0	0	0
243425	OAK GROVE	11	0	0	0	0	0	0	0	0	0	0	0	0
243447	ST PAUL	30	0	0	0	0	0	0	0	0	0	0	0	0
242294	BETHLEHEM	29	0	0	0	0	0	0	0	0	1	0	0	0
241962	HEIBERGER	84	0	0	0	0	0	0	0	0	1	0	0	0
242330	MT NEBO	17	0	0	0	0	0	0	0	0	2	0	0	0
242090	Jamison	0	0	0	0	0	0	0	0	0	0	0	0	0
242283	THORSBY	24	0	0	0	2	0	0	0	0	0	0	0	0
241734	LINE SPRINGS	65	2	0	0	6	0	0	0	4	3	0	0	0
241552	Benton	40	0	0	0	0	0	0	0	0	1	0	0	0
241517	Burkville	87	1	0	4	1	0	0	1	7	0	0	0	0
241530	Hayneville	23	0	0	0	0	0	0	0	0	0	0	0	0
241984	Lowndesboro	63	1	0	1	3	0	0	0	0	0	0	0	0
236715	Centre Chapel	18	0	0	0	0	0	0	0	0	0	0	0	0
242022	Marion Junction	29	0	0	0	0	0	0	0	0	0	0	0	0
242044	Orrville	68	0	0	0	2	0	0	0	0	0	0	0	0
242066	Millbrook First	802	19	0	10	22	0	0	11	1	4	0	2	0
242011	Billingsley	4	0	0	0	0	0	0	0	0	1	0	0	0
242363	COX CHAPEL	28	0	0	0	0	0	0	0	0	0	0	0	0
241825	Mt Nebo	39	1	0	1	3	0	0	0	0	0	0	0	0
241778	PLeasant Grove	1	0	0	0	0	0	0	0	0	0	0	0	0
951338	LOCUST BLUFF	80	0	0	0	10	0	0	0	0	4	0	86	0
950323	NEW STYLE	50	0	0	0	0	0	0	0	0	2	0	48	0
242192	Farmersville	42	0	0	0	0	0	0	0	0	0	0	0	0
242215	Furman	0	0	0	0	0	0	0	0	0	0	0	0	0
242408	Hopevall	8	0	0	0	0	0	2	0	0	2	0	0	0
242237	McWilliams	3	0	0	1	0	0	1	0	0	1	0	0	0
242102	Pine Apple	16	0	0	2	0	0	0	0	0	0	0	0	0
241698	Booth	43	0	0	0	0	0	0	0	2	0	0	0	0
242124	Pine Level	128	0	0	0	5	5	0	1	0	3	1	0	0

SELMA TABLE 2

No.	Church	Total Full Members Last Year	Received on Confession of Faith	Restored by Affirmation	Received from other UMCs	Received from other Denominations	Removed or Corrected by Change Conference Action	Withdrawn	Removed by transfer to other UMCs	Removed by transfer to other Denominations	Removed by Death	Total Asian Members	Total African American/Black Members	Total Hispanic Members
242000	Maplesville	13	0	0	0	0	0	0	0	0	1	0	0	0
242421	Plantersville	46	0	0	0	1	0	0	0	0	0	0	0	0
242033	Pleasant Valley	26	0	0	0	0	0	0	0	0	0	0	0	0
242168	PRATTVILLE FIRST	1610	38	0	30	25	0	37	28	17	18	1	2	2
241665	Mt Zion	56	9	0	0	0	0	0	0	0	1	0	1	0
242113	TRINITY	396	12	0	6	7	0	2	12	2	3	1	0	1
242181	ROBINSON SPRINGS	88	0	0	2	0	0	0	0	0	2	0	0	0
242204	Barrett Road	104	0	0	2	2	0	0	0	0	5	0	0	0
242226	Church St	669	17	0	9	6	4	0	12	4	7	0	0	0
242248	Memorial	164	0	0	1	0	1	0	0	0	6	0	0	1
242077	Summerfield	7	0	0	0	0	0	0	0	0	0	0	0	0
242306	UNION	56	2	0	0	0	2	0	0	0	2	0	0	0
242261	WEST HIGHLANDS	40	0	1	0	0	1	0	0	0	2	0	0	0
242454	Mt Pisgah	109	1	0	0	4	0	0	1	2	1	0	0	0
241676	Pleasant Hill	27	0	0	0	0	0	0	0	1	0	0	0	0
242328	Verbena	95	0	0	7	0	0	0	1	0	1	0	1	2
242374	ISABELLA	6	0	0	0	0	0	0	0	0	0	0	0	0
241791	WALNUT CREEK	149	0	0	0	2	0	0	2	0	1	0	0	0
241528	NORTHRIDGE	0	10	0	18	14	0	0	0	0	0	0	0	0
	SELMA DISTRICT TOTALS	8120	141	22	117	130	13	49	87	72	110	3	143	25

SELMA TABLE 3

No.	Church	Total Native American Members	Total Pacific Islander Members	Total White Members	Total Full Members This Year	Avg. Attendance Weekly Worship Service(s)	Number Baptized	Preparatory Members Now on Roll	Number on Constituency Roll	Enrolled in Confirmation Classes	Total Church School Leaders	Children Born to Sixth Grade	Youth in Church School	Adults in Church School	Total Church School Members	Avg. Church School Attendance	Avg. Attendance Other On-going Classes
241687	Autaugaville	0	0	119	119	70	8	24	23	0	12	22	4	43	81	28	0
241654	Ivy Creek	0	0	82	82	52	1	14	0	0	7	7	3	35	52	26	0
241701	BEATRICE	0	0	9	9	7	0	0	0	0	0	0	0	0	0	0	0
235755	RHODES CHAPEL	0	0	15	15	12	0	0	0	0	0	0	0	0	0	0	0
235106	PINE ORCHARD	0	0	6	6	0	0	0	0	0	0	0	0	0	0	0	0
241723	McDaniel Memorial	0	0	98	98	55	0	15	0	12	12	3	60	87	34	0	0
241563	Pondville	0	0	37	37	10	0	3	0	0	3	3	0	8	14	8	0
241588	TABERNACLE	0	0	21	21	19	0	6	0	0	3	6	2	12	23	18	0
241745	CAIN'S CHAPEL	0	0	430	433	168	9	25	12	6	22	63	33	175	293	118	26
241767	CAMDEN	0	0	277	277	124	6	33	13	5	23	45	18	131	217	109	34
241506	CANTON BEND	0	0	45	45	31	1	6	4	0	0	0	0	0	0	0	0
241780	CENTREVILLE	0	0	102	105	54	2	6	0	0	6	6	2	47	61	24	0
241574	SANDY CHAPEL	0	0	29	29	6	0	0	0	0	1	0	0	3	4	4	0
241803	Clanton First	0	0	569	585	275	15	65	147	0	70	83	43	161	357	142	112
241847	Deatsville	0	0	18	18	6	0	0	0	0	0	0	0	4	4	0	0
241860	ELMORE	0	0	94	94	25	1	6	4	0	2	5	0	15	22	0	15
241882	Forest Home	0	0	36	36	21	0	3	4	0	2	0	3	15	20	10	0
241893	Giddens Chapel	0	0	0	0	0	0	0	0	0	0	0	0	0	0	0	0
241916	Liberty	0	0	13	13	15	0	0	0	0	2	4	0	7	13	13	0
241938	Monterey	0	0	10	10	10	0	0	0	0	0	0	0	0	0	0	0
241951	Pine Flat	0	0	0	0	0	0	0	0	0	0	0	0	0	0	0	0
241905	Fort Deposit	0	0	119	119	61	1	7	7	0	14	3	5	37	59	36	6
242432	Oak Grove	0	0	9	9	7	0	0	0	0	0	0	0	0	0	0	0
241927	Greenville First	0	0	429	429	185	6	62	0	5	16	45	30	160	251	98	110
241940	GOVERNMENT STREET	0	0	33	33	19	2	2	0	0	2	2	1	10	15	10	0
243425	OAK GROVE	0	0	11	11	20	0	0	0	0	0	0	0	0	0	0	0
243447	ST PAUL	0	0	30	30	20	0	7	0	0	4	8	0	8	20	10	0
242294	BETHLEHEM	0	0	28	28	10	0	0	0	0	3	0	0	14	17	8	0
241962	HEIBERGER	0	0	83	83	42	1	11	0	0	8	12	6	32	58	25	0
242330	MT NEBO	0	0	15	15	8	0	0	0	0	0	0	0	12	12	8	0
242090	Jemison	0	0	0	0	0	0	0	0	0	0	0	0	0	0	0	0
242283	THORSBY	0	0	26	26	20	0	4	7	0	2	4	0	11	17	5	0
241734	LIME SPRINGS	0	0	66	66	55	2	7	6	0	9	6	6	19	40	30	0
241552	Benton	0	0	39	39	75	0	7	0	0	5	7	3	20	35	36	0
241517	Burkville	0	0	85	85	47	2	11	31	0	7	7	6	28	48	28	4
241530	Hayneville	0	0	23	23	55	0	0	0	0	3	10	5	15	33	35	0
241984	Lowndesboro	0	0	68	68	80	4	3	0	3	5	18	2	20	45	44	0
236715	Centre Chapel	0	0	18	18	9	0	0	0	0	0	0	0	0	0	0	0
242022	Marion Junction	0	0	29	29	22	0	1	0	0	6	1	1	10	18	9	9
242044	Orrville	0	0	70	70	35	0	3	0	0	6	2	1	16	25	15	0
242066	Millbrook First	4	2	829	837	332	25	120	51	11	39	81	45	101	266	102	35
242011	Billingsley	0	0	3	3	5	0	0	0	0	0	0	0	0	0	0	0
242363	COX CHAPEL	0	0	28	28	22	0	10	0	0	0	0	0	0	0	0	0
241825	Mt Nebo	0	0	44	44	38	8	11	0	0	7	7	9	28	51	26	0
241778	PLEASANT GROVE	0	0	1	1	25	0	0	0	0	0	0	0	0	0	0	0
951338	LOCUST BLUFF	0	0	0	86	45	1	25	0	0	6	10	10	10	36	20	0
950323	NEW STYLE	0	0	0	48	20	0	5	0	0	3	10	10	7	30	15	0
242192	Farmersville	0	0	42	42	25	0	0	0	0	0	0	0	0	0	0	0
242215	Furman	0	0	0	0	0	0	0	0	0	0	0	0	0	0	0	0
242408	Hopewell	0	0	4	4	10	0	0	0	0	0	0	0	0	0	0	0
242237	McWilliams	0	0	2	2	10	0	0	0	0	0	0	0	0	0	0	0
242102	Pine Apple	0	0	18	18	28	0	0	0	0	3	5	0	8	16	12	0
241698	Booth	0	0	41	41	22	0	3	0	0	2	5	0	5	12	8	0
242124	Pine Level	0	0	123	124	65	0	9	0	0	5	10	15	11	41	35	0

SELMA TABLE 4

No.	Church	Total Native American Members	Total Pacific Islander Members	Total White Members	Total Full Members This Year	Avg. Attendance Weekly Worship Services	Number Baptized	Preparatory Members New on Roll	Number on Constituency Roll	Enrolled in Confirmation Classes	Total Church School Leaders	Children Birth to Sixth Grade	Youth in Church School	Adults in Church School	Total Church School Members	Avg. Church School Attendance	Avg. Attendance Other On-going Classes
242000	Maplesville	0	0	12	12	6	0	0	0	0	3	0	0	4	7	3	0
242421	Plantersville	0	0	47	47	22	1	0	0	0	8	0	0	16	21	12	0
242033	Pleasant Valley	0	0	26	26	15	0	0	0	0	3	2	1	6	12	10	0
242168	PRATTVILLE FIRST	1	3	1594	1603	665	28	241	912	17	154	246	174	613	1187	393	690
241665	Mt Zion	0	0	63	64	48	9	1	0	8	7	33	10	14	64	33	0
242113	TRINITY	0	0	400	402	220	10	50	48	9	26	60	39	155	280	143	18
242181	ROBINSON SPRINGS	0	0	88	88	38	1	24	3	0	4	7	0	20	31	15	12
242204	Barrett Road	0	0	103	103	54	0	9	2	0	12	5	5	32	54	37	12
242226	Church St	0	0	674	674	257	12	69	52	10	35	54	64	273	426	178	167
242248	Memorial	0	0	187	188	73	0	11	15	0	7	14	8	52	78	48	32
242077	Summerfield	0	0	7	7	8	0	0	0	0	0	0	0	0	0	0	0
242306	UNION	0	0	54	54	30	0	0	0	0	12	11	9	26	88	28	0
242261	WEST HIGHLANDS	0	0	38	38	22	0	0	0	0	3	2	0	11	16	12	0
242454	Mt Pisgah	0	0	110	110	55	1	15	5	0	11	15	5	28	56	45	25
241676	Pleasant Hill	0	0	26	26	15	0	0	0	0	1	0	0	3	4	4	0
242328	Verbena	0	0	97	100	70	1	12	0	0	8	5	9	48	67	45	18
242374	ISABELLA	0	0	6	6	7	0	0	0	0	0	0	0	0	0	0	0
241791	WALNUT CREEK	0	0	148	148	80	2	14	7	0	15	25	8	35	83	50	12
241528	NORTHRIDGE	0	0	42	42	0	0	0	0	0	0	0	0	0	0	0	0
	SELMA DISTRICT TOTALS	5	5	8018	8199	4062	160	960	1353	74	626	988	595	2628	4837	2205	1337

SELMA TABLE 5

No.	Church	Avg. Attendance Short-term Classes	Church School Members Joining Confession of Faith	Members in United Methodist Men	Paid UMM Local Projects	Members in United Methodist Women	Paid UMW Local Projects	Members in MWF	Paid UMYF Projects	Value of Church Land, Build & Equipment	Value of Personages and Furnishings	Value of Other Assets	Indebtedness on Items 38, 39, and 40	Other Indebtedness	Benevolence Paid Direct	Pastor's Base Compensation	Associate's Base Compensation
241687	Autaugaville	0	0	0	0	11	4399	0	0	508500	182200	40800	0	0	435	17592	0
241654	Ivy Creek	0	0	0	0	19	0	0	0	232000	182000	0	0	0	3110	12528	0
241701	BEATRICE	0	0	0	0	0	0	0	0	0	0	0	0	0	0	5565	0
235755	RHODES CHAPEL	0	0	0	0	0	0	0	0	44300	0	26880	0	0	240	0	0
235106	PIKE ORCHARD	0	0	0	0	0	0	0	0	0	0	0	0	0	0	860	0
241723	McDaniel Memorial	0	0	0	0	7	500	0	0	527000	90000	86000	0	0	0	23200	0
241563	Pondville	0	0	0	0	0	0	0	0	53000	0	5000	0	0	0	3229	0
241585	TABERNACLE	0	0	0	0	0	0	0	0	85000	0	0	0	0	125	1700	0
241745	CAIN'S CHAPEL	25	0	22	800	0	0	35	0	1355000	180000	315000	30303	0	0	24130	0
241767	CAMDEN	35	0	24	0	43	450	23	0	754000	190000	427181	0	0	7451	16340	0
241506	CANTON BEND	0	0	0	0	0	1592	0	0	38000	0	9996	0	0	0	6900	0
241780	CENTREVILLE	0	0	0	0	22	0	0	0	19500	60000	60000	0	0	600	25974	0
241574	SANDY CHAPEL	0	0	0	0	0	0	0	0	20000	0	0	0	0	100	1470	0
241803	Clanton First	240	0	31	4504	34	1011	50	0	1813000	221500	117971	33939	0	16164	49440	0
241847	Deatsville	0	0	0	0	0	0	0	0	50000	0	15000	0	0	0	1800	0
241860	ELMORE	0	0	0	0	0	0	0	0	235000	62000	155000	0	0	180	11000	0
241882	Forest Home	0	0	0	0	5	0	0	0	155000	55000	0	0	0	0	3774	0
241893	Giddens Chapel	0	0	0	0	0	0	0	0	0	0	0	0	0	0	0	0
241916	Liberty	0	0	0	0	0	0	0	0	47500	0	0	0	0	0	1671	0
241938	Monterey	0	0	0	0	0	0	0	0	64000	0	0	0	0	0	1203	0
241951	Pine Flat	0	0	0	0	0	0	0	0	0	0	0	0	0	0	0	0
241905	Fort Deposit	14	0	12	0	14	100	0	0	400000	135000	10000	0	0	1148	20800	0
242432	Oak Grove	0	0	0	0	0	0	0	0	19000	0	0	0	0	0	1620	0
241927	Greenville First	25	5	22	600	22	1436	40	456	1800320	150000	209871	264658	0	2634	31000	0
241940	GOVERNMENT STREET	0	0	0	0	0	0	0	0	105000	25000	0	0	0	0	5200	0
243425	OAK GROVE	0	0	0	0	0	0	0	0	45000	0	3000	0	0	0	600	0
243447	ST PAUL	0	0	0	0	0	0	0	0	130000	0	1681	0	0	500	3500	0
242294	BETHLEHEM	0	0	0	0	0	0	0	0	65000	0	0	0	0	270	2820	0
241962	HEIBERGER	0	0	0	0	0	0	0	0	185000	50000	0	0	0	2360	4275	0
242330	MT NEBO	0	0	0	0	0	0	0	0	28000	0	0	0	0	735	1880	0
242090	Jemison	0	0	0	0	0	0	0	0	0	0	0	0	0	0	0	0
242283	THORSBY	0	0	0	0	0	0	0	0	120000	0	5000	0	0	1000	9600	0
241734	LIME SPRINGS	0	2	0	0	0	0	0	0	277900	0	47000	0	0	1210	12000	0
241552	Benton	0	0	0	0	0	0	0	0	153000	0	0	0	0	0	2632	0
241517	Burkville	55	2	0	0	0	0	4	0	370000	0	6000	0	0	5636	16312	0
241530	Hayneville	0	0	0	0	0	0	0	0	139000	0	0	0	0	0	4190	0
241984	Lowndesboro	0	0	0	0	0	0	0	0	362000	0	0	0	0	0	6176	0
236715	Centre Chapel	0	0	0	0	0	0	0	0	51000	0	0	0	0	0	4284	0
242022	Marion Junction	0	0	0	0	8	270	0	0	125000	0	0	0	0	0	6432	0
242044	Orrville	0	0	0	0	0	0	0	0	200000	0	0	0	0	0	10704	0
242066	Millbrook First	101	21	35	618	53	1440	37	205	1772000	0	61658	765491	0	13300	28975	26313
242011	Billingsley	0	0	0	0	0	0	0	0	40000	0	0	0	0	0	1200	0
242363	COX CHAPEL	0	0	0	0	0	0	0	0	131000	0	120000	0	0	0	3100	0
241825	Mt Nebo	0	0	0	0	0	0	0	0	155000	0	32000	0	0	0	2750	0
241778	Pleasant Grove	0	0	0	0	0	0	0	0	10000	0	0	0	0	0	900	0
951338	LOCUST BLUFF	0	0	16	300	12	140	0	0	234000	0	0	0	0	280	4572	0
950323	NEW STYLE	0	0	0	0	0	0	0	0	74900	0	500	0	400	250	3000	0
242192	Farmersville	0	0	0	0	0	0	0	0	100000	0	0	0	0	0	4800	0
242215	Furman	0	0	0	0	0	0	0	0	0	0	0	0	0	0	0	0
242408	Hopewell	0	0	0	0	0	0	0	0	6000	0	1500	0	0	150	600	0
242237	McWilliams	0	0	0	0	0	0	0	0	6000	0	5000	0	0	150	780	0
242102	Pine Apple	0	0	0	0	0	0	0	0	68000	48000	0	0	0	300	5100	0
241698	Booth	0	0	0	0	0	0	0	0	94000	0	44935	0	0	3673	8566	0
242124	Pine Level	0	0	0	0	0	0	15	0	254500	103000	0	8722	0	2907	22000	0

SELMA TABLE 6

No.	Church	Avg. Attendance Short-term Classes	Church School Members Joining Confession of Faith	Members in United Methodist Men	Paid UMW Local Projects	Members in United Methodist Women	Paid UMW Local Projects	Members in MTF	Paid MTF Projects	Value of Church Land, Build & Equipment	Value of Parsonage and Furnishings	Value of Other Assets	Indebtedness on Items 38, 39, and 40	Other Indebtedness	Benevolence Paid Direct	Pastor's Base Compensation	Associate's Base Compensation
242000	Maplesville	0	0	0	0	0	0	0	0	80000	0	0	0	0	0	1412	0
242421	Plantersville	0	0	0	0	0	0	0	0	207000	51000	0	0	0	0	3124	0
242033	Pleasant Valley	0	0	0	0	0	0	0	0	74500	0	0	0	0	0	1065	0
242168	PRATTVILLE FIRST	425	59	25	0	115	9036	174	0	4868400	0	304052	121567	0	55761	48000	24974
241665	Mt Zion	0	9	0	0	0	0	0	0	38000	0	0	0	0	1478	4800	0
242113	TRINITY	23	10	20	580	42	897	37	950	1222000	0	64743	24000	0	5193	45398	0
242181	ROBINSON SPRINGS	0	0	0	0	0	0	0	0	360000	51000	14000	0	0	1766	12000	0
242204	Barrett Road	12	0	14	0	0	0	0	0	467000	100000	0	0	0	1100	14175	0
242226	Church St	133	21	16	1682	60	1228	57	0	4100000	258000	341746	0	0	29131	57480	7400
242248	Memorial	20	0	7	429	28	0	5	336	1744818	175296	0	150360	0	1008	20170	0
242077	Summerfield	0	0	0	0	0	0	0	0	21000	0	0	0	0	0	2400	0
242306	UNION	15	1	0	0	9	30	0	0	205000	0	29149	0	0	584	10692	0
242261	WEST HIGHLANDS	35	0	0	0	0	0	0	0	115000	30000	10488	0	0	556	15283	0
242454	Mt Pisgah	0	5	12	400	8	25	9	180	262000	120000	0	0	0	0	11400	0
241676	Pleasant Hill	0	0	0	0	0	0	0	0	120000	0	0	0	0	1400	5209	0
242328	Verbena	6	0	0	0	0	0	0	0	582000	160000	0	11158	0	2330	22642	0
242374	ISABELLA	0	0	0	0	0	0	0	0	40000	0	0	0	0	0	800	0
241791	WALNUT CREEK	4	0	10	1450	8	645	7	150	325000	75000	7000	3000	0	550	18000	0
241528	NORTHRIDGE	0	0	0	0	0	0	0	0	0	0	0	0	0	0	0	0
	SELMA DISTRICT TOTALS	1168	135	266	11363	520	23199	493	2277	28353135	2753996	2578151	1413198	400	165765	732794	58687

SELMA TABLE 7

No.	Church	Utilities and Other Housing Allowances	Travel/ Reimbursements paid Pastor(s)	Other Cash Allowances	Diocesan Minister/Diakon's Total Compensation	Other Staff Compensation	Current Expenses for Program	Other Current Operating Expenses	Principal & Interest on Indebtedness	Paid on Buildings and Improvements	UMW Sent to Conf. UMW Treasurer	Conf. Claimants Funds Apportioned	Conf. Claimants Funds Paid	Health Insurance Fund Apportioned	Health Insurance Fund Paid	District Superintendents' Fund Apportioned	District Superintendents' Fund Paid
241687	Autaugaville	0	772	2813	0	6063	2772	9380	0	360	1220	2414	2414	1492	1492	732	732
241654	Ivy Creek	0	720	1386	0	0	2456	4842	0	679	767	1332	1332	823	823	404	404
241701	BEATRICE	0	0	0	0	0	0	1479	0	0	0	352	150	217	217	107	107
235755	RHODES CHAPEL	0	0	0	0	0	168	3919	0	0	0	142	142	88	88	43	43
235106	PINE ORCHARD	0	0	0	0	0	0	127	0	0	0	70	70	43	43	21	21
241723	McDaniel Memorial	0	3600	3600	0	0	0	0	0	0	0	3344	3344	2066	2066	1014	1014
241563	Pondville	0	0	0	0	0	435	1300	0	0	0	380	380	235	235	115	115
241585	TABERNACLE	1100	800	0	0	0	425	1000	0	0	0	259	259	160	160	79	79
241745	CAIN'S CHAPEL	0	0	10284	0	33112	13846	29951	45480	3200	0	6297	6297	3892	3892	1910	1910
241767	CAMDEN	3600	10000	7470	0	17143	14184	22875	0	71583	1138	4626	4626	2859	2859	1403	1403
241506	CANTON BEND	0	0	699	0	920	150	468	0	0	0	476	476	294	294	144	144
241780	CENTREVILLE	4000	5817	1214	0	13103	2654	10279	0	21260	1599	3036	3036	1876	1876	921	921
241574	SANDY CHAPEL	0	0	0	0	0	258	295	0	0	0	191	191	118	118	58	58
241803	Clanton First	4500	2886	7516	0	157087	36942	45671	12127	61359	810	15744	15744	9729	9729	4776	4776
241847	Deatsville	0	0	0	0	0	320	144	0	0	0	280	280	173	173	85	85
241860	ELMORE	0	0	0	0	0	0	3007	0	7239	0	1607	1607	993	993	487	487
241882	Forest Home	4206	1514	300	0	0	1869	3077	0	1092	338	871	871	538	538	264	264
241893	Giddens Chapel	0	0	0	0	0	0	0	0	0	0	0	0	0	0	0	0
241916	Liberty	1989	662	0	0	0	641	1610	0	0	0	348	200	215	215	106	106
241938	Monterey	1653	576	0	0	0	0	626	0	81	0	229	229	142	142	69	69
241951	Pine Flat	0	0	0	0	0	0	0	0	0	0	0	0	0	0	0	0
241905	Fort Deposit	4600	3600	500	0	7034	2932	17363	0	90788	603	2727	2727	1685	1685	827	827
242432	Oak Grove	0	300	0	0	0	0	204	0	0	0	132	132	82	82	40	40
241927	Greenville First	6000	4000	0	0	64899	4678	44072	22112	8642	890	9552	5552	5903	5903	2898	2898
241940	GOVERNMENT STREET	0	0	0	0	675	588	3556	0	5839	0	575	575	356	356	175	175
243425	OAK GROVE	0	0	0	0	0	0	558	0	0	0	101	101	62	62	31	31
243447	ST PAUL	0	0	0	0	0	689	2352	0	0	0	541	541	334	334	164	164
242294	BETHLEHEM	1800	0	0	0	0	1168	1765	0	380	0	399	399	246	246	121	121
241962	HEIBERGER	3000	0	0	0	3575	5686	7672	0	6134	0	967	967	597	597	293	293
242330	MT NEBO	1200	0	0	0	0	213	1547	0	4500	0	305	305	189	189	93	93
242090	Jemison	0	0	0	0	0	0	0	0	0	0	0	0	0	0	0	0
242283	THORBY	0	0	0	0	0	2410	1376	0	650	0	533	533	329	329	162	162
241734	LIME SPRINGS	4800	0	1200	0	0	1600	7600	0	0	0	2014	2014	1245	1245	611	611
241552	Benton	1400	0	0	0	0	418	3369	0	0	0	678	678	419	419	206	206
241517	Burkville	0	0	0	0	2810	3901	12721	0	5640	0	1882	1882	1163	1163	571	513
241530	Hayneville	2100	0	0	0	0	808	621	0	187	0	355	355	219	219	108	108
241984	Lovndesboro	3500	0	0	0	0	0	2232	0	0	0	947	947	585	585	287	287
236715	Centre Chapel	0	0	0	0	0	531	767	0	0	0	403	0	249	0	122	0
242022	Marion Junction	0	0	0	0	0	1423	3601	0	0	467	490	490	303	303	149	149
242044	Orrville	0	0	0	0	0	1879	4972	0	0	0	991	0	612	612	301	0
242066	Millbrook First	19025	6120	4819	0	99630	34812	86203	80611	17300	2615	14244	14244	8802	8539	4321	4321
242011	Billingsley	0	0	0	0	0	0	432	0	0	0	107	107	66	66	32	32
242363	COX CHAPEL	1100	900	0	0	0	0	3500	0	8700	0	532	532	329	329	161	161
241825	Mt Nebo	3600	0	0	0	0	1133	1957	0	0	0	942	942	582	582	286	286
241778	PLeasant Grove	0	0	0	0	0	0	634	0	0	0	43	43	26	26	13	13
951338	LOCUST BLUFF	1428	0	0	0	1730	3000	3880	0	1655	75	935	935	578	578	284	284
950323	NEW STYLE	960	0	0	0	0	400	2000	0	0	0	469	469	290	290	142	142
242192	Farmersville	0	1100	0	0	0	725	2000	0	0	0	606	606	374	374	184	184
242215	Furman	0	0	0	0	0	0	0	0	0	0	0	0	0	0	0	0
242408	Hopewell	0	0	0	0	0	0	100	0	0	0	89	89	55	55	27	27
242237	McWilliams	0	0	200	0	0	0	650	0	0	0	91	91	56	56	28	28
242102	Pine Apple	2000	0	300	0	0	240	1100	0	0	0	369	369	228	228	112	112
241698	Booth	0	0	20	0	0	124	3281	0	0	0	701	701	433	433	213	213
242124	Pine Level	0	0	300	0	0	2057	6627	3287	9176	0	1804	1804	1115	1115	547	547

SELMA TABLE 8

No.	Church	Utilities and Other Housing Allowances	Travel/ Reimbursements paid Pastor(s)	Other Cash Allowances	Deaconal Minister/Deacon's Total Compensation	Other Staff Compensation	Current Expenses for Program	Other Current Operating Expenses	Principal & Interest on Indebtedness	Paid on Buildings and Improvements	UMW Sent to Conf. UMW Treasurer	Conf. Claims Funds Apportioned	Conf. Claims Funds Paid	Health Insurance Fund Apportioned	Health Insurance Fund Paid	District Superintendents' Fund Apportioned	District Superintendents' Fund Paid
242000	Maplesville	500	500	0	0	0	150	945	0	0	0	202	0	125	125	61	0
242421	Plantersville	3600	2600	0	0	0	614	3306	0	897	0	696	696	430	430	211	211
242033	Pleasant Valley	3000	1200	0	0	0	453	1265	0	0	0	377	377	233	233	114	114
242168	PRATTVILLE FIRST	39600	5600	5826	0	248047	106934	183414	114500	46647	3726	28476	28476	17598	17598	8639	8639
241665	Mt Zion	3300	5960	0	0	0	430	3369	0	0	0	1014	1014	627	627	308	308
242113	TRINITY	4300	3600	9300	0	55478	23286	30561	18600	5070	3023	7527	7527	4651	4651	2283	2283
242181	ROBINSON SPRINGS	0	0	0	0	0	362	4247	0	11561	0	1027	700	634	634	311	185
242204	Barrett Road	0	1800	0	0	9413	861	15162	0	6950	0	2132	2132	1318	1318	647	647
242226	Church St	0	0	18522	0	130840	35837	139322	58421	7868	1474	21851	21851	13504	13504	6629	6629
242248	Memorial	3600	0	432	0	4583	5898	24498	20445	370	1578	3292	3292	2034	2034	999	999
242077	Summerfield	0	0	0	0	0	0	2358	0	0	0	244	244	151	151	74	74
242306	UNION	600	0	0	0	0	3557	2527	0	0	235	927	927	573	573	281	281
242261	WEST HIGHLANDS	600	0	0	0	1086	2120	5138	0	4090	0	1113	1113	688	688	338	338
242454	Mt Pisgah	8235	0	0	0	0	5022	9002	0	4159	485	2071	2071	1280	1280	628	628
241676	Pleasant Hill	0	0	90	0	780	154	5143	0	1251	0	579	579	358	358	176	176
242328	Verbena	0	0	0	0	5720	3258	14380	5579	37404	0	2246	2246	1388	1388	681	681
242374	ISABELLA	1100	800	0	0	0	0	900	0	0	0	184	184	114	114	56	56
241791	WALNUT CREEK	7800	2000	0	0	2700	8435	4769	2100	0	743	2043	2043	1263	1263	620	620
241528	NORTHRIDGE	0	0	0	0	0	0	0	0	0	0	0	0	0	0	0	0
	SELMA DISTRICT TOTALS	153796	67427	76791	0	866428	345906	819038	383262	452711	21786	162523	156250	100434	99922	49303	48635

SELMA TABLE 9

No.	Church	Episcopal Fund Apportioned	Episcopal Fund Paid	Equitable Comp. Fund Apportioned	Equitable Compensation Fund Paid	Interdenominational Fund Paid	General Administration Fund Paid	SEI Administration Fund Paid	Conference Administration Fund Paid	District Funds Paid	Blue Lake Operation Fund Paid	WSCB Fund Apportioned	WSCB Fund Paid	Ministerial Education Fund Paid	Black College Fund Paid	Maintenance and Debt Retirement Fund Paid	General Advance Specialists Paid
241687	Autaugaville	243	243	209	209	27	78	93	269	803	145	2090	2090	479	0	93	1710
241654	Ivy Creek	134	134	116	116	15	43	51	148	447	80	1153	1153	264	99	51	0
241701	BEATRICE	35	35	31	0	4	11	14	39	115	0	305	150	70	0	0	0
235755	RHODES CHAPEL	14	14	12	12	0	0	0	16	61	9	123	123	28	0	5	50
235106	PINE ORCHARD	7	7	6	6	0	2	3	8	24	4	61	61	0	0	3	0
241723	McDaniel Memorial	336	336	290	290	15	108	128	372	1099	80	2894	1158	265	100	51	0
241563	Pondville	38	38	33	33	0	12	15	42	129	0	329	0	0	0	0	0
241585	TABERNACLE	26	26	22	22	0	0	0	0	87	0	224	0	0	0	0	0
241745	CAIN'S CHAPEL	633	633	546	546	70	203	242	701	2109	377	5450	5450	1248	469	241	0
241767	CAMDEN	465	465	401	401	51	149	178	515	1544	277	4003	4003	917	345	177	100
241506	CANTON BEND	48	48	41	41	5	15	18	53	160	29	412	412	94	35	18	0
241780	CENTREVILLE	305	305	263	263	34	98	117	338	1002	182	2627	2627	602	226	116	167
241574	SANDY CHAPEL	19	19	17	17	2	6	7	21	66	11	165	165	38	14	7	0
241803	Clanton First	1583	1583	1365	1365	0	0	0	0	5199	0	13625	6813	0	0	0	1040
241847	Deatsville	28	28	24	24	3	9	11	31	93	17	242	242	55	21	11	0
241860	ELMORE	162	162	139	139	0	52	62	80	329	96	1391	120	319	0	0	0
241882	Forest Home	88	88	76	76	10	28	33	97	289	52	754	755	173	65	33	44
241893	Giddens Chapel	0	0	0	0	0	0	0	0	0	0	0	0	0	0	0	0
241916	Liberty	35	35	30	30	0	11	0	25	116	0	301	25	0	0	0	0
241938	Monterey	23	23	20	20	0	0	0	0	0	0	198	198	0	0	0	0
241951	Pine Flat	0	0	0	0	0	0	0	0	0	0	0	0	0	0	0	0
241905	Fort Deposit	274	274	236	236	30	88	105	304	903	163	2360	2360	541	203	104	348
242432	Oak Grove	13	13	11	11	1	4	5	15	44	8	114	114	26	10	5	50
241927	Greenville First	960	960	828	828	0	275	367	1064	3167	572	8266	0	600	0	0	0
241940	GOVERNMENT STREET	58	58	50	50	0	19	22	64	192	0	498	0	0	0	0	0
243425	OAK GROVE	10	10	9	9	1	3	4	11	34	6	87	87	20	8	4	0
243447	ST PAUL	54	54	47	47	0	0	0	60	180	32	468	468	0	0	0	0
242294	BETHLEHEM	40	40	35	35	4	13	15	44	133	24	345	345	79	30	15	0
241962	HEIBERGER	97	97	84	84	11	31	37	108	326	58	836	836	192	0	37	0
242330	MT NEBO	31	31	26	26	3	10	12	34	101	18	264	264	61	23	12	0
242090	Jemison	0	0	0	0	0	0	0	0	0	0	0	0	0	0	0	0
242283	THORSEY	54	54	46	46	0	17	20	59	176	0	461	461	0	0	0	0
241734	LINE SPRINGS	202	202	175	175	22	65	77	224	663	121	1743	1743	399	150	77	3637
241552	Benton	68	68	59	59	8	22	26	76	226	41	587	587	134	51	26	0
241517	Burkville	189	189	163	163	21	61	72	210	0	113	1629	1629	373	140	72	1100
241530	Hayneville	36	36	31	31	4	11	14	40	119	21	307	307	70	26	14	0
241984	Lovndsboro	95	95	82	82	11	31	36	105	317	57	819	819	188	71	36	0
236715	Centre Chapel	41	0	35	0	0	0	0	0	0	0	349	0	0	0	0	0
242022	Marion Junction	49	49	42	42	5	16	19	55	162	29	424	424	97	137	19	550
242044	Orrville	100	0	86	0	0	0	0	0	0	0	857	0	0	0	0	284
242066	Millbrook First	1432	1432	1235	1235	158	459	547	1586	5002	854	12327	12327	74	0	546	350
242011	Billingsley	11	11	9	9	1	3	4	12	35	6	92	92	21	8	4	50
242363	COX CHAPEL	53	53	46	46	6	17	20	59	177	32	461	461	105	40	20	0
241825	Mt Nebo	95	95	82	82	10	30	36	105	312	56	815	815	187	70	36	300
241778	PLeasant Grove	4	4	4	4	1	1	2	5	14	3	37	37	8	3	2	0
951338	LOCUST BLUFF	94	94	81	81	10	30	36	104	315	56	809	809	185	70	36	26
950323	NEW STYLE	47	47	41	41	5	15	18	52	160	28	406	406	93	35	18	0
242192	Farmersville	61	61	53	53	7	20	23	67	203	36	524	524	120	45	23	0
242215	Furman	0	0	0	0	0	0	0	0	0	0	0	0	0	0	0	0
242408	Hopevell	9	9	8	8	1	3	3	10	30	5	77	77	18	7	3	0
242237	McWilliams	9	9	8	8	1	3	3	10	30	5	79	79	18	7	3	0
242102	Pine Apple	37	37	32	32	4	12	14	41	122	22	320	320	73	0	14	0
241698	Booth	70	70	61	61	8	23	27	78	234	42	607	607	139	52	27	0
242124	Pine Level	181	181	156	156	20	38	59	201	606	108	1561	1561	358	134	69	126

SELMA TABLE 10

No.	Church	Episcopal Fund Appropriated	Episcopal Fund Paid	Equitable Comp. Fund Appropriated	Equitable Compensation Fund Paid	Interdenominational Fund Paid	General Administration Fund Paid	SE/ Administration Fund Paid	Conference Administration Fund Paid	District Funds Paid	Blue Lute Operation Fund Paid	WSCB Fund Appropriated	WSCB Fund Paid	Ministerial Education Fund Paid	Black College Fund Paid	Maintenance and Debt Retirement Fund Paid	General Advance Specials Paid
242000	Maplesville	20	0	18	0	0	0	0	0	68	0	175	0	0	0	0	0
242421	Plantersville	70	70	60	60	0	0	0	0	232	42	602	0	0	0	0	200
242033	Pleasant Valley	38	38	33	33	4	12	14	42	126	23	326	326	75	28	14	50
242168	PRATTVILLE FIRST	2862	2862	2469	2469	316	918	1093	3171	9486	1706	24644	24644	5656	2123	1091	0
241665	Mt Zion	102	102	88	88	11	33	39	113	337	61	878	878	201	76	39	0
242113	TRINITY	757	757	653	653	84	243	289	838	2502	451	6514	6514	1492	561	288	469
242181	ROBINSON SPRINGS	103	70	89	75	0	0	0	0	230	0	888	0	0	0	0	0
242204	Barrett Road	214	214	185	185	24	69	82	237	708	128	1845	1845	423	159	82	0
242226	Church St	2196	2196	1895	1895	243	704	839	2433	7198	1309	18910	18910	4332	1629	837	5337
242248	Memorial	331	331	285	285	37	106	126	366	1093	197	2849	2849	653	245	126	370
242077	Summerfield	25	25	21	21	0	0	0	0	0	0	211	0	0	0	0	0
242306	UNION	93	93	80	80	10	30	36	103	309	56	802	802	184	69	36	16
242261	WEST HIGHLANDS	112	112	96	96	12	36	43	124	368	67	963	963	221	83	43	80
242454	Mt Pisgah	208	208	180	180	0	67	79	231	689	0	1792	427	0	0	79	162
241676	Pleasant Hill	58	58	50	50	6	19	22	65	192	35	501	501	115	43	22	0
242328	Verbena	226	226	195	195	0	72	86	250	1304	698	1944	0	1008	0	86	222
242374	ISABELLA	19	19	16	16	2	6	7	21	60	11	159	159	37	14	7	0
241791	WALNUT CREEK	205	205	177	177	0	0	0	0	686	0	1768	300	0	0	0	0
241528	NORTHRIDGE	0	0	0	0	0	0	0	0	0	0	0	0	0	0	0	0
	SELMA DISTRICT TOTALS	16335	16141	14092	13908	1338	4460	5350	15552	53243	8659	140647	113222	23128	7724	4778	16838

SELMA TABLE 11

No.	Church	Youth Service Fund Paid	Special Day Offerings	Homes for Claimants Fund Paid	Conference Advance Specials	Huntingdon Birmingham Southern Fund	Student Aid Huntingdon	Africa University Fund	Health and Welfare Ministries	Jurisdictional Missional Fund	Wesley Foundations Fund	Missions Initiatives Fund	Late Receipts Paid in 2000 for Prior Years	Grand Total Paid for all Purposes
241687	Autaugaville	0	0	72	20	0	0	0	0	0	239	19	0	57033
241654	Ivy Creek	0	0	40	0	289	112	22	1155	0	132	11	0	33409
241701	BEATRICE	0	0	0	0	76	29	0	0	0	35	3	0	8099
235755	RHODES CHAPEL	0	0	4	0	31	0	0	0	0	14	0	0	4967
235106	PINE ORCHARD	0	0	2	0	0	0	0	40	0	0	0	0	1281
241723	McDaniel Memorial	0	4130	40	2600	290	112	22	3856	0	132	11	0	52519
241563	Pondville	0	0	0	0	0	0	0	0	0	0	0	0	5963
241585	TABERNACLE	0	0	0	0	0	0	0	100	0	0	0	0	5883
241745	CAIN'S CHAPEL	0	0	187	1378	1368	528	105	2373	0	624	50	0	191804
241767	CAMDEN	0	0	137	700	1005	388	77	0	0	458	37	0	193046
241506	CANTON BEND	0	0	14	0	103	40	8	0	0	47	4	0	12787
241780	CENTREVILLE	0	0	90	120	659	254	51	884	0	301	24	0	100793
241574	SANDY CHAPEL	0	0	6	0	41	16	3	0	0	19	2	0	2950
241803	Clanton First	0	70	0	1250	0	0	0	2722	0	0	0	0	450308
241847	Deatsville	0	0	8	0	61	23	5	0	0	28	2	0	3474
241860	ELMORE	0	0	48	170	0	0	0	0	0	159	13	0	26262
241882	Forest Home	0	0	26	200	189	73	15	200	0	86	7	0	20382
241893	Giddens Chapel	0	0	0	0	0	0	0	0	0	0	0	0	0
241916	Liberty	0	100	0	0	0	0	0	80	0	0	0	0	7516
241938	Monterey	0	0	0	0	0	0	0	0	0	0	0	0	4820
241951	Pine Flat	0	0	0	0	0	0	0	0	0	0	0	0	0
241905	Fort Deposit	0	112	81	635	592	229	45	2060	0	270	22	0	164412
242432	Oak Grove	0	0	4	0	29	11	2	150	0	13	1	0	2894
241927	Greenville First	0	0	0	10	0	456	0	1450	0	282	76	0	215879
241940	GOVERNMENT STREET	0	0	17	100	0	0	0	168	0	0	0	0	17654
243425	OAK GROVE	0	0	3	0	22	8	2	110	0	10	1	0	1705
243447	ST PAUL	0	0	0	200	0	0	0	0	0	54	0	0	9175
242294	BETHLEHEM	0	0	12	100	87	33	7	0	0	40	3	0	10028
241962	HEIBERGER	0	0	29	150	210	81	0	0	0	96	8	0	36950
242330	MT NEBO	0	0	9	100	66	26	5	387	0	30	2	0	11882
242090	Jemison	0	0	0	0	0	0	0	0	0	0	0	0	0
242283	THORSSY	0	0	0	1000	0	0	0	984	0	0	0	0	18877
241734	LIME SPRINGS	0	600	60	815	437	169	34	1410	0	200	16	0	43576
241552	Benton	0	0	20	600	147	57	11	0	0	67	5	0	11353
241517	Burkville	0	0	56	473	409	158	31	3041	0	186	15	0	59090
241530	Hayneville	0	0	11	500	77	30	6	0	0	35	3	0	9943
241984	Lowndesboro	0	0	28	120	206	79	16	0	0	94	8	0	16126
236715	Centre Chapel	0	0	0	0	0	0	0	0	0	0	0	0	5582
242022	Marion Junction	0	253	15	699	106	41	108	328	0	49	4	0	16342
242044	Orrville	0	532	0	0	0	0	0	198	0	0	0	0	19181
242066	Millbrook First	0	0	423	1000	0	1194	238	1555	0	1412	113	0	479595
242011	Billingsley	0	0	3	100	23	9	2	250	0	11	1	0	2492
242363	COX CHAPEL	0	0	16	0	116	45	9	0	0	53	4	0	19601
241825	Mt Nebo	0	0	28	0	205	79	16	2600	0	93	7	0	16412
241778	PLeasant Grove	0	0	1	0	9	4	1	575	0	4	1	0	2295
951338	LOCUST BLUFF	0	0	28	26	203	78	16	0	0	93	7	0	21160
950323	NEW STYLE	0	0	14	200	102	39	8	0	0	46	4	0	8842
242192	Farmersville	0	0	18	0	132	51	10	690	0	60	5	0	11937
242215	Furman	0	0	0	0	0	0	0	0	0	0	0	0	0
242408	Hopevell	0	0	3	0	19	7	1	0	0	9	1	0	1235
242237	McWilliams	0	0	3	0	20	8	2	0	0	9	1	0	2174
242102	Pine Apple	0	0	11	100	80	31	0	203	0	37	3	0	10905
241698	Booth	0	0	21	500	152	59	12	2670	0	69	6	0	21868
242124	Pine Level	0	0	54	334	392	151	30	1365	0	175	14	0	55952

SELMA TABLE 12

No.	Church	Youth Service Fund Paid	Special Day Offerings	Homes for Charmants Fund Paid	Conference Advance Specials	Huntingdon/Birmingham Southern Fund	Student Aid Huntingdon	Africa University Fund	Health and Welfare Ministries	Jurisdictional Missional Fund	Weekly Foundations Fund	Missions Initiatives Fund	Late Receipts Paid in 2000 for Prior Years	Grand Total Paid for all Purposes
242000	Maplesville	0	0	0	0	0	0	0	0	0	0	0	0	3700
242421	Plantersville	0	0	21	50	0	0	0	0	0	69	0	0	16222
242033	Pleasant Valley	0	0	11	50	82	32	6	155	0	37	3	0	8868
242168	PRATTVILLE FIRST	0	3111	845	2089	6186	2387	475	5510	0	2822	226	0	1025964
241665	Mt Zion	0	0	30	0	220	85	17	429	0	100	8	0	24153
242113	TRINITY	0	1122	223	2275	1635	631	126	2200	0	746	60	0	244856
242181	ROBINSON SPRINGS	0	0	0	75	0	0	0	0	0	0	0	0	31905
242204	Barrett Road	0	0	63	710	463	179	36	1209	0	211	17	0	60602
242226	Church St	0	123	648	4260	4747	1832	365	4059	0	2165	174	0	597424
242248	Memorial	0	10	98	215	715	276	55	400	0	326	26	0	98577
242077	Summerfield	0	0	0	0	0	0	0	0	0	0	0	0	5273
242306	UNION	0	20	28	35	201	78	15	0	0	92	7	0	22306
242261	WEST HIGHLANDS	0	22	33	170	242	93	19	420	0	110	9	0	34378
242454	Mt Pisgah	0	21	61	124	0	0	0	255	0	0	0	0	45470
241676	Pleasant Hill	0	0	17	100	126	49	10	300	0	57	5	0	16932
242328	Verbena	0	0	67	458	0	0	37	1140	0	785	18	0	102280
242374	ISABELLA	0	0	5	0	40	15	3	0	0	18	1	0	4395
241791	WALNUT CREEK	0	0	0	300	0	0	0	0	0	0	0	0	54936
241528	NORTHERIDGE	0	0	0	0	0	0	0	0	0	0	0	0	0
	SELMA DISTRICT TOTALS	0	10226	3792	25111	22610	10365	2084	47681	0	13309	1068	0	4906624

TROY TABLE 2

No.	Church	Total Full Members Last Year	Received on Confession of Faith	Restored by Affirmation	Received from other UMCs	Received from other Denominations	Removed or Corrected by Charge Conference Action	Withdrawn	Removed by transfer to other UMCs	Removed by transfer to other Denominations	Removed by Death	Total Asian Members	Total African American/Black Members	Total Hispanic Members
243403	Bethel	66	0	0	0	0	0	0	0	0	0	0	0	0
243185	Sandy Ridge	43	0	0	0	0	0	0	0	0	0	0	0	0
243458	Springhill	30	0	0	0	0	0	0	0	0	0	0	0	0
243287	Alexandria	62	2	0	1	1	0	0	0	0	0	0	0	0
243208	Seale	51	1	0	0	0	4	2	2	0	0	0	0	0
243276	Hills Chapel	24	0	0	1	0	0	0	0	0	1	0	0	0
243072	Oak Grove	42	0	0	0	0	0	0	1	0	0	0	0	0
243221	Shady Grove	30	0	0	0	0	0	0	0	0	0	0	0	0
242988	Golden Acres	0	0	0	0	0	0	0	0	0	0	0	0	0
243243	MT ZION	272	7	0	1	1	0	0	4	1	3	0	0	0
243323	Troy First	481	0	0	6	6	0	0	3	3	7	0	0	0
243301	PARK MEMORIAL	596	12	0	2	7	1	0	5	10	7	1	0	0
243345	UNION SPRINGS FIRST	134	0	0	0	3	0	0	2	0	1	0	0	0
243015	FITZPATRICK	68	0	0	0	0	0	0	0	0	0	0	0	0
242705	FORT DAVIS	33	0	0	0	0	0	0	0	0	0	0	0	0
951395	BROWN GROVE	18	1	0	0	0	0	0	0	0	0	0	19	0
951475	ST PAUL	42	3	0	0	0	0	0	0	0	1	0	44	0
242693	WHITE OAK	92	4	0	1	4	0	0	0	0	1	0	0	1
242591	Tennille	8	0	0	0	0	0	0	0	0	0	0	0	0
242614	Williams Chapel	39	0	0	0	0	0	0	0	0	0	0	0	0
	TROY DISTRICT TOTALS	7475	117	4	75	75	107	42	103	87	103	3	66	15
	IA WEST FLORIDA CONFERENCE TOTALS	144036	2906	199	2429	2145	1386	808	1925	1442	1812	283	3521	205

TROY TABLE 4

No.	Church	Total Native American Members	Total Pacific Islander Members	Total White Members	Total Full Members This Year	Avg. Attendance Weekly Worship Service(s)	Number Baptized	Preparatory Members Now on Roll	Number on Constituency Roll	Enrolled in Confirmation Classes	Total Church School Leaders	Children Born to Sixth Grade	Youth in Church School	Adults in Church School	Total Church School Members	Avg. Church School Attendance	Avg. Attendance Other On-going Classes
243403	Bethel	0	0	66	66	22	0	4	6	4	3	6	12	19	40	12	0
243185	Sandy Ridge	0	0	43	43	16	0	0	0	0	1	0	0	5	6	5	0
243458	Springhill	0	0	30	30	20	0	0	4	0	1	0	0	0	1	0	0
243287	Alexandria	0	0	66	66	45	1	0	0	0	12	9	8	20	49	30	0
243208	Seale	0	0	44	44	34	1	4	0	0	5	6	3	13	27	12	0
243276	Hills Chapel	0	0	24	24	25	0	0	0	0	0	0	0	0	0	0	0
243072	Oak Grove	0	0	41	41	40	1	10	6	0	4	4	6	6	20	0	0
243221	Shady Grove	0	0	30	30	30	2	9	4	0	3	7	0	0	10	8	12
242988	Golden Acres	0	0	0	0	0	0	0	0	0	0	0	0	0	0	0	0
243243	MT SION	0	0	272	272	113	4	28	41	6	18	41	13	60	132	60	27
243323	Troy First	0	0	480	480	169	5	79	23	6	30	58	15	111	214	98	0
243301	PARK MEMORIAL	0	0	593	594	254	16	16	96	12	30	87	58	155	330	121	16
243345	UNION SPRINGS FIRST	0	0	134	134	51	0	37	15	0	14	30	7	20	71	27	6
243015	FITZPATRICK	0	0	68	68	40	2	12	19	0	4	10	11	10	35	22	0
242705	FORT DAVIS	0	0	33	33	10	0	0	0	0	2	0	0	0	2	0	0
951395	BROWN GROVE	0	0	0	19	12	1	0	1	0	0	0	0	0	0	0	0
951475	ST PAUL	0	0	0	44	23	3	0	0	0	2	3	0	4	9	5	0
242693	WHITE OAK	0	0	99	100	51	2	3	0	0	8	0	5	21	34	9	22
242591	Tennille	0	0	8	8	27	0	0	0	0	2	4	0	18	24	24	0
242614	Williams Chapel	0	0	39	39	35	0	0	0	0	4	0	0	15	19	15	0
	TROY DISTRICT TOTALS	1	0	7219	7304	3459	123	784	753	57	487	826	428	1676	3417	1724	601
	IA WEST FLORIDA CONFERENCE TOTALS	314	87	139614	144342	65890	2563	20141	17665	1474	9790	17372	9719	34609	71490	33550	19135

TROY TABLE 6

No.	Church	Avg. Attendance Short-term Classes	Church School Members Joining Confession of Faith	Members in United Methodist Men	Paid UMMI Local Projects	Members in United Methodist Women	Paid UMW Local Projects	Members in MYF	Paid MYF Projects	Value of Church Land, Build & Equipment	Value of Personage and Furnishings	Value of Other Assets	Indebtedness on Items 38, 39, and 40	Other Indebtedness	Benevolence Paid Direct	Pastor's Base Compensation	Associate's Base Compensation
243403	Bethel	0	0	0	0	0	0	0	0	215000	88000	19716	0	0	2045	12600	0
243185	Sandy Ridge	0	0	0	0	0	0	0	0	145000	0	43603	0	0	450	8880	0
243458	Springhill	0	0	0	0	0	0	0	0	28000	0	4400	0	0	225	6180	0
243287	Alexandria	0	0	0	0	9	160	8	0	120000	0	7000	0	11022	645	9050	0
243208	Seale	0	1	0	0	0	0	3	0	358400	98500	10000	0	0	590	7000	0
243276	Hills Chapel	0	0	0	0	0	0	0	0	85000	0	0	0	0	45	3911	0
243072	Oak Grove	10	0	0	0	6	0	0	0	0	0	5814	0	0	1797	0	0
243221	Shady Grove	0	0	0	0	0	0	0	0	84000	28000	0	0	0	700	0	0
242988	Golden Acres	0	0	0	0	0	0	0	0	0	0	0	0	0	0	0	0
243243	MT Zion	18	4	8	0	18	118	30	1100	787000	88800	86612	76882	0	2800	28247	0
243323	Troy First	0	4	0	0	44	576	10	0	2659100	160140	74639	176871	0	12922	54020	0
243301	PARK MEMORIAL	18	18	68	1250	62	600	66	0	1030000	92000	36000	400000	0	14800	37238	0
243345	UNION SPRINGS FIRST	0	1	0	0	9	0	0	0	1000000	175000	120000	0	0	6970	26700	0
243015	FITZPATRICK	0	0	0	0	0	0	17	0	150000	75000	55000	0	0	6522	0	0
242705	FORT DAVIS	0	0	0	0	0	0	0	0	0	0	0	0	0	650	6000	0
951395	BROWN GROVE	0	0	0	0	0	0	0	0	10000	0	0	0	0	0	1020	0
951475	ST PAUL	0	0	0	0	0	0	0	0	100000	3000	300	0	0	0	3600	0
242693	WHITE OAK	13	0	2	0	6	2049	15	0	301200	44750	0	0	0	1200	17510	0
242591	Tennille	0	0	0	0	0	0	0	0	36800	0	0	0	0	0	2460	0
242614	Williams Chapel	0	0	0	0	0	0	0	0	189000	0	0	0	0	600	4140	0
	TROY DISTRICT TOTALS	447	75	274	6499	418	19911	345	6790	29297622	3404290	2534229	1781526	19550	101531	844426	30320
	IA WEST FLORIDA CONFERENCE TOTALS	19663	2060	4569	203635	9097	417210	9994	249287	482980438	38837374	45716353	45521241	344032	5122269	11170517	1271580

TROY TABLE 8

No.	Church	Utilities and Other Housing Allowances	Travel Reimbursements paid Pastor(s)	Other Cash Allowances	Deaconal Minister/Deacon's Total Compensation	Other Staff Compensation	Current Expenses for Program	Other Current Operating Expenses	Principal & Interest on Indebtedness	Paid on Buildings and Improvements	UMW Sent to Conf. UMW Treasurer	Conf. Claims Funds Apportioned	Conf. Claims Funds Paid	Health Insurance Fund Apportioned	Health Insurance Fund Paid	District Superintendents' Fund Apportioned	District Superintendents' Fund Paid
243403	Bethel	0	0	0	0	0	800	3400	0	1200	0	1094	1094	676	676	332	332
243185	Sandy Ridge	0	0	0	0	0	300	5800	0	200	0	717	717	443	443	217	217
243458	Springhill	0	0	0	0	0	170	1700	0	0	0	463	463	286	286	141	141
243287	Alexandria	0	0	0	0	0	2233	2703	6000	395	0	702	527	434	326	213	160
243208	Seale	2400	1800	0	0	0	2573	6395	0	0	438	924	924	571	571	280	280
243276	Hills Chapel	0	0	150	0	300	596	650	0	600	0	342	342	211	211	104	104
243072	Oak Grove	10673	0	0	0	0	2323	8144	0	0	0	840	840	519	519	255	255
243221	Shady Grove	0	0	9246	0	0	991	2080	0	0	0	582	582	360	360	177	177
242988	Golden Acres	0	0	0	0	0	0	0	0	0	0	0	0	0	0	0	0
243243	MT ZION	780	0	6867	0	24300	16104	18030	6688	3848	702	5836	5836	3607	3607	1770	708
243323	Troy First	1800	0	0	0	65408	20014	38720	44700	28201	2138	11004	11004	6800	6800	3338	3338
243301	PARK MEMORIAL	7555	4407	7000	0	35125	26725	32290	73200	44490	0	7709	7709	4764	4764	2339	2339
243345	UNION SPRINGS FIRST	4800	2100	2705	0	21928	7831	16802	8264	13538	0	3145	3145	1943	1943	954	954
243015	FITZPATRICK	8400	0	0	0	2640	556	1346	0	16428	0	641	641	396	396	194	194
242705	FORT DAVIS	0	0	0	0	0	0	1143	0	1340	0	433	433	268	268	131	131
951395	BROWN GROVE	1020	100	0	0	0	300	250	0	0	0	158	158	97	97	48	48
951475	ST PAUL	0	0	0	0	0	200	800	0	0	0	302	235	186	0	92	0
242693	WHITE OAK	0	0	0	0	0	1245	8655	5949	0	51	1410	1410	871	871	428	428
242591	Tennille	0	0	0	0	0	50	600	0	0	0	193	193	119	119	59	59
242614	Williams Chapel	2400	2400	0	0	0	600	1600	0	0	0	699	699	432	432	212	212
	TROY DISTRICT TOTALS	150559	110724	66906	0	453464	215325	532819	350313	469094	8061	129567	126560	80063	78632	39309	37844
	IA WEST FLORIDA CONFERENCE TOTALS	1805279	1286562	814392	576097	17613317	5626172	13822810	12042409	11325268	247508	2670911	2525921	1650557	1616741	810282	775692

TROY TABLE 10

No.	Church	Episcopal Fund apportioned	Episcopal Fund Paid	Equitable Comp. Fund Apportioned	Equitable Compensation Fund Paid	Interdenominational Fund Paid	General Administration Fund Paid	SEJ Administration Fund Paid	Conference Administration Fund Paid	District Funds Paid	Blue Lake Operation Fund Paid	WSCS Fund Apportioned	WSCS Fund Paid	Ministerial Education Fund Paid	Black College Fund Paid	Maintenance and Debt Retirement Fund Paid	General Advance Specials Paid
243403	Bethel	110	110	95	95	12	35	0	0	432	0	947	0	0	0	0	0
243185	Sandy Ridge	72	72	62	62	0	0	0	0	285	0	620	620	0	0	0	0
243458	Springhill	47	47	40	40	5	15	18	52	184	0	401	0	0	0	0	0
243287	Alexandria	71	53	61	46	8	0	27	59	207	21	608	456	105	39	20	0
243208	Seale	93	93	80	80	10	30	35	103	369	55	799	799	183	69	35	0
243276	Hills Chapel	34	34	30	30	4	11	13	38	135	20	296	296	68	25	13	0
243072	Oak Grove	84	84	73	73	9	27	32	93	335	50	727	727	166	63	32	0
243221	Shady Grove	59	59	50	50	6	19	22	65	232	35	504	504	115	0	22	0
242988	Golden Acres	0	0	0	0	0	0	0	0	0	0	0	0	0	0	0	0
243243	MT ZION	587	235	506	202	0	0	0	180	623	140	5051	2020	0	174	0	50
243323	Troy First	1106	1106	954	954	122	355	422	1225	4425	659	9523	9523	2182	820	422	1589
243301	PARK MEMORIAL	775	775	668	668	0	0	0	0	5334	0	6672	4390	0	0	0	0
243345	UNION SPRINGS FIRST	316	316	273	273	35	101	121	350	1264	188	2721	2721	623	234	120	370
243015	FITZPATRICK	64	64	56	56	7	21	25	71	249	38	555	555	127	48	25	0
242705	FORT DAVIS	44	44	38	38	5	14	17	48	171	26	375	375	86	32	17	0
951395	BROWN GROVE	16	16	14	14	2	5	6	18	60	9	136	136	31	12	6	0
951475	ST PAUL	30	0	26	0	0	30	0	0	60	0	261	115	0	40	0	0
242693	WHITE OAK	142	142	122	122	16	45	54	157	560	84	1220	1220	279	105	54	160
242591	Tennille	19	19	17	17	2	6	7	21	77	12	167	167	38	14	7	0
242614	Williams Chapel	70	70	61	61	8	23	27	78	279	42	605	605	139	52	27	0
	TROY DISTRICT TOTALS	13023	12284	11232	10694	1042	3399	3879	11397	49436	6172	112128	95641	20105	6876	3852	9839
	IA WEST FLORIDA CONFERENCE TOTALS	268478	259566	231568	220478	20318	70440	83238	246593	624732	132041	2311459	1862814	423351	148559	81257	320735

TROY TABLE 12

No.	Church	Youth Service Fund Paid	Special Day Offerings	Homes for Claimants Fund Paid	Conference Advance Specials	Huntingdon/Birmingham Southern Fund	Student Aid Huntingdon	Africa University Fund	Health and Welfare Ministries	Jurisdictional Missional Fund	Weekly Foundations Fund	Missions Initiatives Fund	Late Receipts Paid In 2000 for Prior Years	Grand Total Paid for all Purposes
143403	Bethel	0	0	0	400	0	0	0	0	0	0	0	0	23231
143185	Sandy Ridge	0	0	0	100	0	0	0	0	0	0	0	0	18146
143458	Springhill	0	0	0	75	0	0	8	245	0	0	4	0	9858
143287	Alexandria	0	316	21	120	115	44	12	415	0	53	6	0	24342
143208	Seale	0	308	27	140	201	77	15	752	0	92	7	0	26451
143276	Hills Chapel	0	0	10	0	74	29	6	500	0	34	3	0	8252
143072	Oak Grove	0	0	25	100	182	70	14	600	0	83	7	0	27323
143221	Shady Grove	0	0	17	300	126	49	10	361	0	58	5	0	16191
142988	Golden Acres	0	0	0	0	0	0	0	0	0	0	0	0	0
143243	MT ZION	0	207	69	0	607	0	39	1868	0	231	0	0	138630
143323	Troy First	0	852	327	679	2390	922	184	5520	0	1091	87	0	325497
143301	PARK MEMORIAL	0	0	0	0	0	646	0	3102	0	764	0	0	315171
143345	UNION SPRINGS FIRST	0	0	93	50	683	264	52	13603	0	312	25	0	139478
143015	FITZPATRICK	0	0	19	0	139	54	11	2842	0	64	5	0	41543
142705	FORT DAVIS	0	0	13	250	94	36	7	500	0	43	3	0	11784
151395	BROWN GROVE	0	0	5	50	34	13	3	40	0	16	1	0	3470
151475	ST PAUL	0	0	25	0	25	25	0	30	0	0	0	0	5185
142693	WHITE OAK	0	0	42	1372	306	118	24	587	0	140	11	0	44966
142591	Tennille	0	0	6	100	42	16	3	0	0	19	2	0	4056
142614	Williams Chapel	0	0	21	207	152	59	12	0	0	69	6	0	15020
	TROY DISTRICT TOTALS	0	2883	3062	15574	21251	8588	1643	81523	0	11178	771	0	3990867
	WEST FLORIDA CONFERENCE TOTALS	280	60952	64811	242242	437358	172990	35126	710335	0	213132	21055	15444	94980513

ANNUAL CONFERENCE STAFF

BISHOP

Larry M. Goodpastor
Office: 312 Interstate Park Dr.
Montgomery, AL 36109
Telephone: (334) 277-1787
FAX: (334) 277-0109
E-mail: bishop.awf@knology.net
Secretary: Ms. Laura Hughes

CONFERENCE COUNCIL ON MINISTRIES

532 East Three Notch
P.O. Drawer 700
Andalusia, AL 36420
Telephone: (334) 222-3127 / 1-888-873-3127
FAX: (334) 222-0469
E-mail: AWFCHQ@aol.com

EXECUTIVE DIRECTOR

Rev. James (Jim) Carpenter

ASSOCIATE DIRECTORS

Mr. Curtis Henderson
Rev. Mary E. Stinson
Rev. Tim Trent

SUPPORT STAFF

Ms. Bettie Earnest
Ms. Kim Gomillion
Ms. Jessica Kidd
Ms. Gayle Mitchell

BLUE LAKE CAMP

Rt. 1, Box 170
Andalusia, AL 36420
Telephone: (334) 222-5407
FAX: (334) 427-1469

DIRECTOR

Rev. M.K. Vickers, Jr.

SECRETARY

Ms. Cindy Bryan

CONFERENCE FISCAL OFFICE

532 East Three Notch
P.O. Drawer 700
Andalusia, AL 36420
Telephone: (334) 222-3127
FAX: (334) 222-0469
E-mail fdunne@alaweb.com

CONFERENCE TREASURER/PENSIONS

Mr. Frank Dunnewind

ASSISTANT TREASURER

Ms. Elizabeth Kennedy

HEALTH INSURANCE COORDINATOR

Ms. Patricia Rathel