

# Flushometer - Sloan\* & Zurn\* - Inside Parts Kits

Original Sloan\* Style

New Sloan\* 3 Piece Style

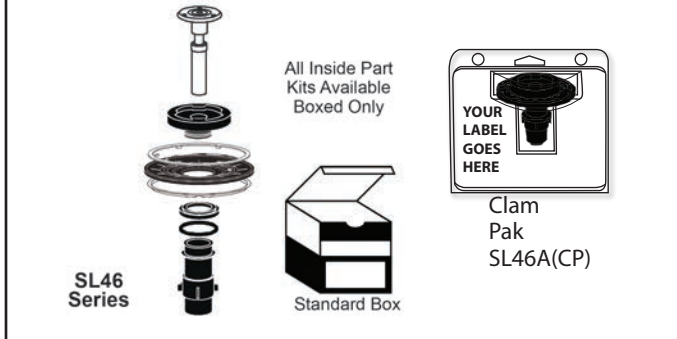
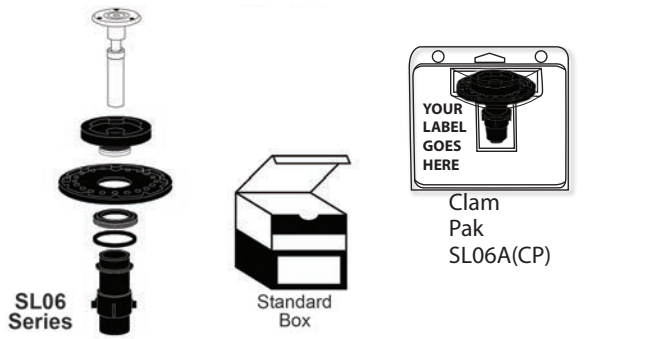

Boxed #	Clam Pack #	Ref # SLOAN* W/ORIG DIAPHRAGM	Description
SL06A	SL06A(CP)	A-36A*3301036*	Inside Parts Kit 4.50 Closet
SL06B	SL06B(CP)	A-38A*3301038*	Inside Parts Kit 3.50 Closet
SL06C	SL06C(CP)	A-41A*3302041*	Inside Parts Kit 1.60 Closet
SL06D	SL06D(CP)	A-37A*3301037*	Inside Parts Kit 1.50 Urinal
SL06E	SL06E(CP)	A-42A*3301044*	Inside Parts Kit 1.00 Urinal
SL06F	SL06F(CP)	A-43A*3301081*	Inside Parts Kit 0.50 Urinal
SL06G	SL06G(CP)	A-44A*3301036*	Inside Parts Kit 2.40 Closet
SL06H	SL06H(CP)	A-140A*3301045*	Inside Parts Kit 1.28 Closet

Boxed #	Clam Pack #	Ref # SLOAN* W/3 PC DIAPHRAGM	Description
SL46A	SL46A(CP)	A-1036A*	Inside Parts Kit 4.50 Closet
SL46B	SL46B(CP)	A-1038A*	Inside Parts Kit 3.50 Closet
SL46C	SL46C(CP)	A-1041A*	Inside Parts Kit 1.60 Closet
SL46D	SL46D(CP)	A-1037A*	Inside Parts Kit 1.50 Urinal
SL46E	SL46E(CP)	A-1042A*	Inside Parts Kit 1.00 Urinal
SL46F	SL46F(CP)	A-1043A*	Inside Parts Kit 0.50 Urinal
SL46G	SL46G(CP)	A-1044A*	Inside Parts Kit 2.40 Closet
SL46H	SL46H(CP)	A-10140A*	Inside Parts Kit 1.28 Closet

Mast-R-Pro\* Kits - Original Sloan\* Style

Mast-R-Pro\* Kits - New Sloan\* 3 Piece Style



Boxed #	Clam Pack #	Ref # SLOAN* W/ORIG DIAPHRAGM	Description
SL13A	SL13A(CP)	R-1001-A*	Inside Parts Kit 4.50 Closet
SL13B	SL13B(CP)	R-1003-A*	Inside Parts Kit 3.50 Closet
SL13C	SL13C(CP)	R-1004-A*	Inside Parts Kit 1.60 Closet
SL13D	SL13D(CP)	R-1002-A*	Inside Parts Kit 1.50 Urinal
SL13E	SL13E(CP)	R-1005-A*	Inside Parts Kit 1.00 Urinal
SL13F	SL13F(CP)	R-1011-A*	Inside Parts Kit 0.50 Urinal
SL13G	SL13G(CP)	R-1012-A*	Inside Parts Kit 2.40 Closet
SL13H	SL13H(CP)	R-1006-A*	Inside Parts Kit 1.28 Closet

Boxed #	Clam Pack #	Ref # SLOAN* W/3 PC DIAPHRAGM	Description
SL43A	SL43A(CP)	NA	Inside Parts Kit 4.50 Closet
SL43B	SL43B(CP)	330171	Inside Parts Kit 3.50 Closet
SL43C	SL43C(CP)	331070	Inside Parts Kit 1.60 Closet
SL43D	SL43D(CP)	330175	Inside Parts Kit 1.50 Urinal
SL43E	SL43E(CP)	330174	Inside Parts Kit 1.00 Urinal
SL43F	SL43F(CP)	330173	Inside Parts Kit 0.50 Urinal
SL43G	SL43G(CP)	330172	Inside Parts Kit 2.40 Closet
SL43H	SL43H(CP)	A-1104-A	Inside Parts Kit 1.28 Closet

Combo Mast-R-Pro\* Kit

## One Kit Rebuilds Most All Royal\* & Regal\* - Style Sloan\* & Zurn\* Flush Valves



SL14(CP) (w/Standard Diaphragm)  
SL14A(CP) (w/3-Piece Diaphragm)

**Rebuilds:**

- 4.5 GPF Closet (A-36-A\*)
- 3.5 GPF Closet (A-38-A\*)
- 1.6 GPF Closet (A-41-A\*)
- 1.5 GPF Urinal (A-37-A\*)
- 1.0 GPF Urinal (A-42-A\*)

**Contains 1/ea Of The Following:**

- 4.5 GPF Inside Parts Kit (SL13A)
- Vacuum Breaker Kit (SL01)
- Handle Seal Kit (SL07K)
- 1" Shut Off Cup Seal (SL08)
- 3/4" Shut Off Cup Seal (SL09)
- Tailpiece O-Ring (OR-123)
- GPF Reducer Adapter Set (SL16)
- Silicone Lube Capsule (WFG-1)

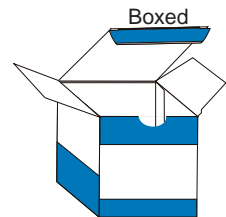

SL14(BX) (w/Standard Diaphragm)  
SL14A(BX) (w/3-Piece Diaphragm)

Item #	Description
SL14(BX)	Combo Mast-R-Pro* Kit with Standard Diaphragm - Boxed
SL14(CP)	Combo Mast-R-Pro* Kit with Standard Diaphragm - Bagged
SL14A(BX)	Combo Mast-R-Pro* Kit with 3-Piece Diaphragm - Boxed
SL14A(CP)	Combo Mast-R-Pro* Kit with 3-Piece Diaphragm - Bagged

\*Registered trademark or trade name of the mfg. listed used for reference only. Don't confuse us with the mfg. listed. 2. Products marked "low lead" or "lead free" contain 0.25% lead or less, per California AB 1953 & Vermont S152 Legislative Specs.  
\*\*PROP 65 WARNING! Exposure to ingredients in these products such as: Acrylamide, Arsenic, Benzene, Cadmium, Lead, Mercury are known to the state of California to cause cancer, birth defects or reproductive harm. (See <http://oehha.ca.gov/prop65.html>). Wash contacted body parts immediately. Assembled and tested in the USA

# Flushometer - Sloan\*, Zurn\* - Universal Kits

## Sloan\* Combo Kits - Drop-in Kit

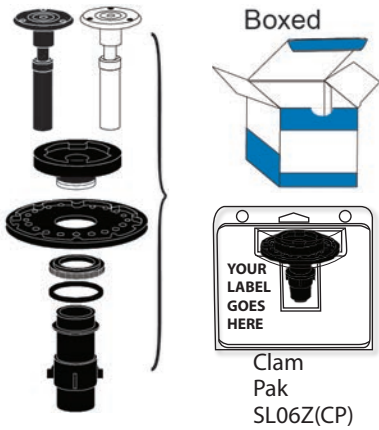

Item #	Description
SL06Z	Sloan* Universal Drop-In Kit w/Std Diaphragm (3.5, 1.6, 1.5, 1.1 GPF)

## Sloan\* Combo Kits - Drop-in Kit



Item #	Description
SL46Z	Sloan* Universal Drop-In Kit w/3 Piece Diaphragm (3.5, 1.6, 1.5, 1.0 GPF)

## Zurn\* Combo Kits - Drop-in Kit

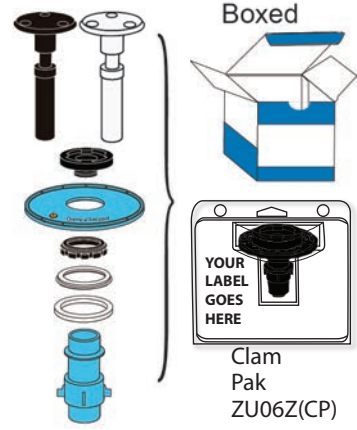

Item #	Description
ZU06Z	Zurn* Universal Drop-In Kit w/Self Cleaning Diaphragm (3.5, 1.6, 1.5, 1.1 GPF)

## Sloan\* - Master Kit

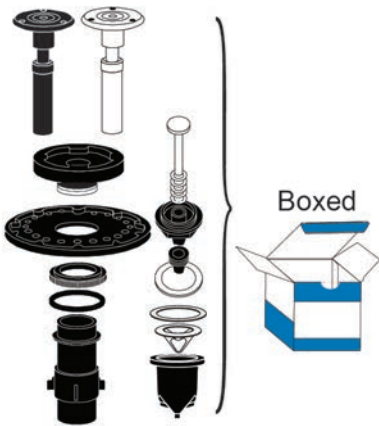

Item #	Description
SL13Z	Master Kit for Sloan* Combos w/Std Diaphragm

## Sloan\* - Master Kit

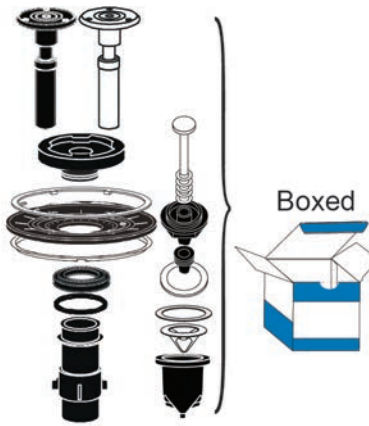

Item #	Description
SL46Z	Master Kit for Sloan* Combos w/3 Piece Self Cleaning Diaphragm

## Sloan\* Zurn\* - Master Combo Kit

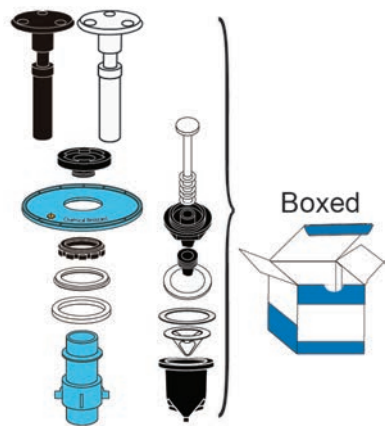

Item #	Description
ZU43Z	Zurn* Universal Drop-In Kit w/Self Cleaning Diaphragm (3.5, 1.6, 1.5, 1.1 GPF)

## Handle Seal Kit - Diaphragm Plus Kit



Item #	Ref #	Description
SL17	A-156-AA*	Diaphragm Plus* Kit

## Handle Seal Kit w/Copper Ring Diaphragm Plus Kit



Item #	Ref #	Description
SL17B	A-56-AA*	Diaphragm Plus* Kit w/Brass Ring

## Chrome Plated Valve Guard Vandal-Proof Shut-Off Covers

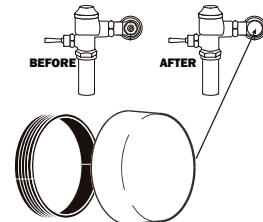

Item #	Ref #	Description
SL19	H-1009-A*	Chrome Plated Valve Guard, 3/4" w/h
SL20	H-1010-A*	Chrome Plated Valve Guard, 1" w/h

## Shut-Off Valve Repair Kits



Item #	Ref #	Description
SL11	H-541-A*	Shut Off Valve Repair Kit - 1 w/h
SL12	H-543-A*	Shut Off Valve Repair Kit - 3/4 w/h

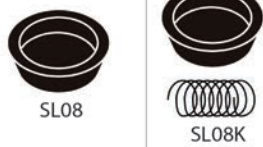

Item #	Description
SL08	Cup Seal Only - 1 w/h
SL08K	Complete Repair Kits (A, C) - 1 w/h



Item #	Description
SL09	Cup Seal Only - 3/4 w/h
SL09K	Complete Repair Kits (A, C) - 3/4 w/h

H2 - FLUSHOMETER  
SLOAN\* & ZURN\*

# Flushometer - Sloan\* & Zurn\* - Sub Assembly Parts

**Vacuum Breaker**

SL01  
(V-651-A\*)



ZU01  
(P6000-B-HP\*)



Item #	Ref #	Description
SL01	V-651-A*	Vacuum Breaker
ZU01	P6000-B-HP*	Vacuum Breaker

**Diaphragm**



Item #	Ref #	Description
SL03	A-156-A*	Diaphragm

**Diaphragm with Copper Ring**



Item #	Ref #	Description
SL03B	A56A*, A29*	Diaphragm w/Copper Ring

**3 Piece Slicloan\* Diaphragm**

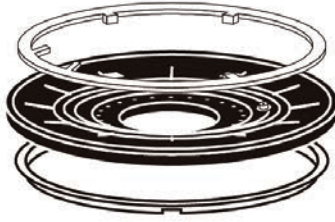

Item #	Description
SL03A	3 Piece Slicloan* Diaphragm

**Disc**



Item #	Ref #	Description
SL02	A-15-A*	Disc

**Relief Valves**



**SL05WH**  
 (Closet, White)  
 (A-19-AC\*)

**SL05BK**  
 (Urinal, Black)  
 (A-19-AU\*)

**SL05GR**  
 (Low Consumption, Green)  
 (A-19-ALC\*)

**SL05BU**  
 (Blue)  
 (A-19-AL\*)

Item #	Ref #	Description
SL05BK	A-19-AU*	Black Relief Valve
SL05GR	A-19-ALC*	Green Relief Valve
SL05WH	A-19-AC*	White Relief Valve
SL05BU	A-19-AL*	Blue Relief Valve

**Guide Body - New**



Item #	Ref #	Description
SL04-1	A-163-A*	Guide Body - New

**Guide**

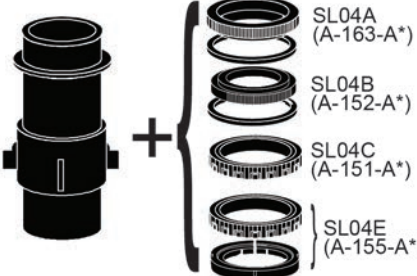

**SL04A**  
 (A-163-A\*)

**SL04B**  
 (A-152-A\*)

**SL04C**  
 (A-151-A\*)

**SL04E**  
 (A-155-A\*)

Item #	Ref #	Description
SL04A	A-163-A*	Guide Kit, 1/Bg
SL04B	A-152-A*	Guide Kit, 1/Bg
SL04C	A-151-A*	Guide Kit, 1/Bg
SL04E	A-155-A*	Guide Kit, 1/Bg

**GPF Reducer Set**

- Self-Aligning Spring-Loaded Kick Back Thrust
- Now "Dial-In" the GPF Desired
- Easy to Install

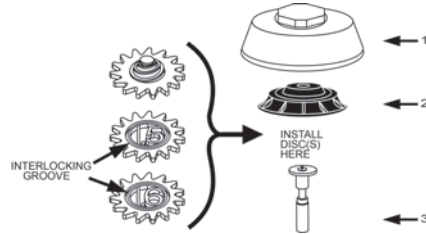

**INTERLOCKING GROOVE**

**INSTALL DISC(S) HERE**

\*\* GP (Gallons Per Flush) Varies with Water Pressure and Volume

Item #	Description
SL16	GPF Reducer Adapter Set

**Flow Rings - Standard Style**



Item #	Ref #	Description
SL04-2	A-164*	Standard Style Flow Ring

**Flow Rings - Turbo\* Style**



Item #	Ref #	Description
SL04-3	A-159*	Turbo* Style Flow Ring

**Refill Heads - Standard Style Black**



Item #	Ref #	Description
SL04-4	A-170*	Standard Refill Head

**Refill Heads - Blue**



Item #	Ref #	Description
SL04-5	A-170-1*	Refill Head, Blue

**Refill Heads - Paraflow\* Style Black**



Item #	Ref #	Description
SL04-6	A-172*	Paraflow* Style Black Refill Head

**\*Registered trademark or trade name** of the mfg. listed used for reference only. Don't confuse us with the mfg. listed. **2. Products** marked "low lead" or "lead free" contain 0.25% lead or less, per California AB 1953 & Vermont S152 Legislative Specs. **\*\*PROP 65 WARNING!** Exposure to ingredients in these products such as: Acrylamide, Arsenic, Benzene, Cadmium, Lead, Mercury are known to the state of California to cause cancer, birth defects or reproductive harm. (See <http://oehha.ca.gov/prop65.html>). Wash contacted body parts immediately. Assembled and tested in the USA

## Flushometer - Sloan\*, Zurn\* - Flush Handles

Handle Seal Kit

Handle Repair Kit

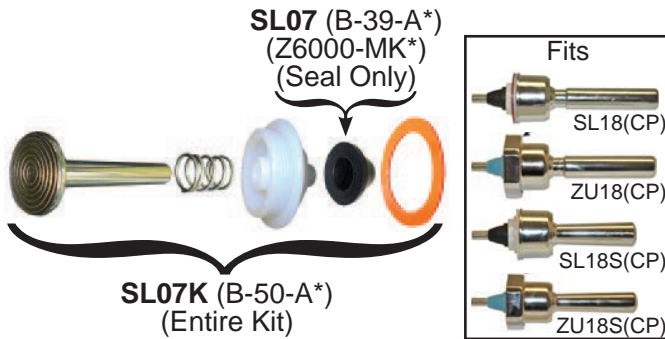

Item #	Ref #	Description
SL07	B-39-A*	"Handle Seal"
SL07K	B-50-A*	Handle Seal Kit (Entire Kit)

Item #	Ref #	Description
SL27K	G-50A*	"Sloan*, Gem* Flush Valve Handle Seal Kit, 1/Bg"

## Flushometer - Gem\*, Sloan\*, Zurn\* - Handle Offerings

ADA Models

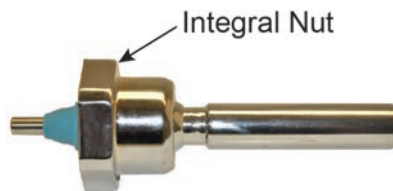

Item #	Ref #	Description
SL18(CP)	B-73A*	Sloan* ADA HDL Assembly, CP

Item #	Ref #	Description
ZU18(CP)	P6000-M-ADA*	Zurn* HDL Assembly w/Integral Nut, CP

Item #	Ref #	Description
SL18GL(CP)	G-143*-A, 0307100*	Sloan* Gem* Handle Assembly, CP, 1/BG

Non-ADA Models

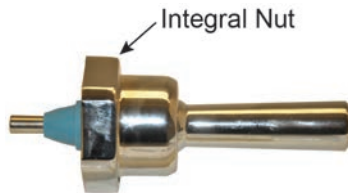

Item #	Ref #	Description
SL18S(CP)	B-32A*	Sloan* Non-ADA HDL Assembly, CP

Item #	Ref #	Description
ZU18S(CP)	P6000-M*	Zurn* Non-ADA Handle Assembly w/Integral Nut, CP

Item #	Ref #	Description
SL18G(CP)	G-143-A*, 0307100*	Sloan* Gem* Handle Assembly, CP, 1/BG

## Flushometer - Gem\*, Sloan\* - Cartridges

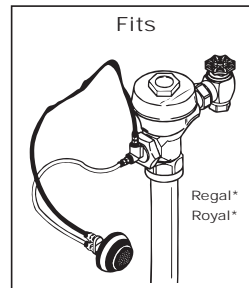
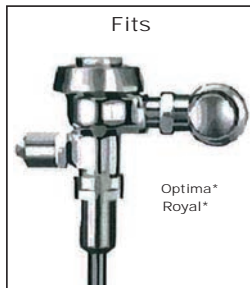
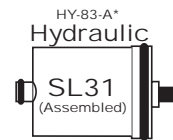
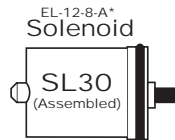

Item #	Ref #	Description
SL30	EL-128-A*	Sloan* Solenoid Replacement Sub-Assembly Actuator Repair Kit Cartridge
SL31	HY-83-A*	Sloan* Hydraulic Replacement Sub-Assembly Actuator Repair Kit Cartridge

H2 - FLUSHOMETER  
SLOAN\* & ZURN\*

## Flushometer - Zurn\*, Aqua Flush\* - Popular Parts

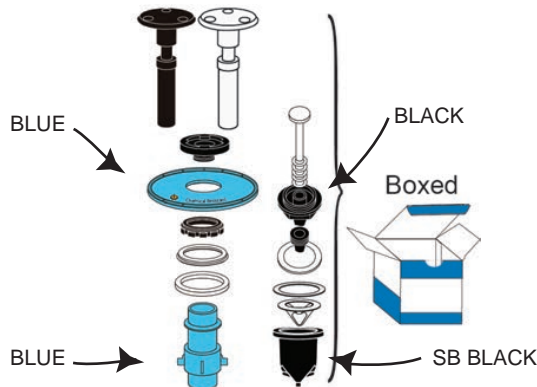
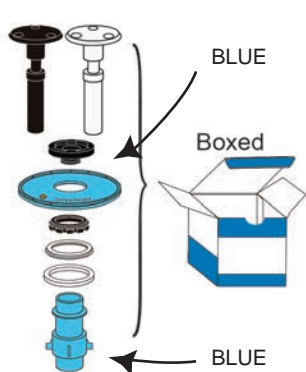

Item #	Ref #	Description
ZU06B	Z6000-EC*	3.5 Closet, Inside Parts Kit
ZU06C	A-38-A*	1.6 Closet, Inside Parts Kit
ZU06D	Z6000-EU*	1.5 Urinal, Inside Parts Kit
ZU06E		1.0 Urinal, Inside Parts Kit
ZU06Z		3.5, 1.6, 1.5, 1.0 Combo Inside Parts Kit

Item #	Ref #	Description
ZU43B(CP)		3.5 Closet, Mast-R-Pro*
ZU43C(CP)	A-1003-A*	1.6 Closet & Urinal, Mast-R-Pro*
ZU43D(CP)	A-1004-A*	1.5 Urinal, Mast-R-Pro*
ZU43E(CP)	A-1002-A*	1.0 Urinal, Mast-R-Pro*
ZU43Z(CP)		3.5, 1.6, 1.5, 1.0 Combo Mast-R-Pro*

## Flushometer - Combination Closet and Urinal

### COMBINATION CLOSET AND URINAL BLUE DIAPHRAGM

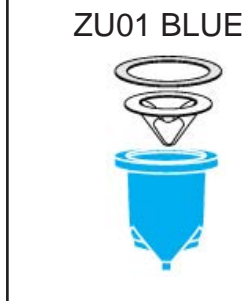

Item #	Ref #	Description
ZU03	P000-E15*	Blue Chemical Resistant Diaphragm 4 piece kit, 1/bag
ZU03-1		Diaphragm Only
ZU03-2		Black Flow Ring
ZU03-3		White Flow Ring
ZU03-4		Yellow Flow Ring
ZU01	P6000-B-HP*	Blue Vac Breaker Zurn* Aqua Flush*
ZU07	P6000-M9*	Zurn* Handle Seal Kit (Seal Only)

## Flushometer - Sloan\* and Zurn\* Master Parts Kits

Mast-R-Pro\*

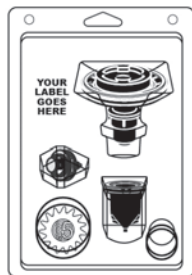

Standard  
Diaphragm

Mast-R-Pro\*



Self-Cleaning  
3-Piece  
Diaphragm

Item #	Description
SL14(CP)	Flush Valve Replacement Kit, 1/Clam Pack, Urinal and Closet

Item #	Description
SL14A(CP)	Flush Valve Combo Replacement Kit, 1/Clam Pack, Urinal & Closet, W/N/S 3 Piece Diaphragm

Inside Cover



GPF Reducer Set

Fits Royal\* and Regal\*-Style Sloan\* and Zurn\* Flush Valves  
Changes 4.5 and 3.5 GPF Models to 1.6\*\* and 1.5\*\* GPF (Closet & Urinal)

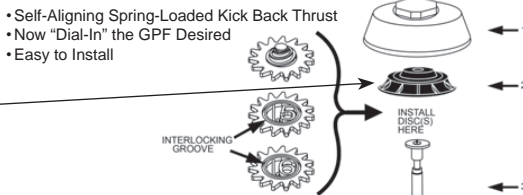

\*\* GP (Gallons Per Flush) Varies with Water Pressure and Volume

Item #	Ref #	Description
SL10	A-71*	Inside Cover

Item #	Ref #	Description
SL16		GPF Reducer Adapter Set

\*Registered trademark or trade name of the mfg. listed used for reference only. Don't confuse us with the mfg. listed. 2. Products marked "low lead" or "lead free" contain 0.25% lead or less, per California AB 1953 & Vermont S152 Legislative Specs.  
 \*\*PROP 65 WARNING! Exposure to ingredients in these products such as: Acrylamide, Arsenic, Benzene, Cadmium, Lead, Mercury are known to the state of California to cause cancer, birth defects or reproductive harm. (See <http://oehha.ca.gov/prop65.html>). Wash contacted body parts immediately. Assembled and tested in the USA

# Flushometer - Gem\*, Sloan\* - Cartridges

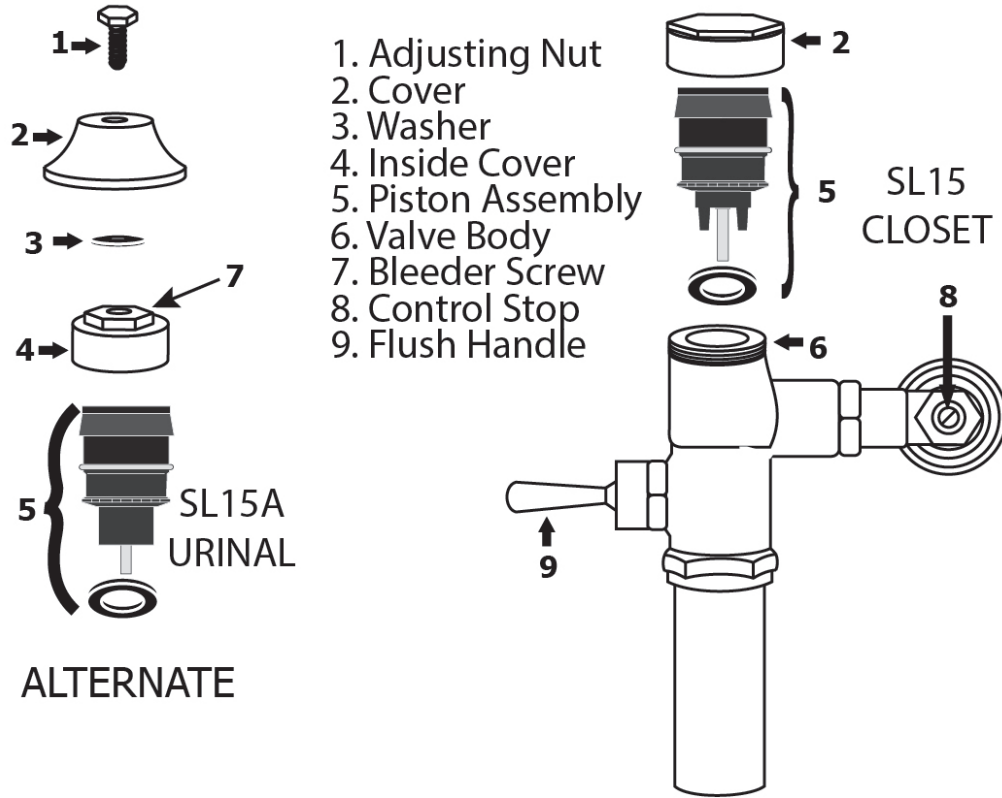

Item #	Ref #	Description
SL15	G1007A*	Sloan* Gem* Piston Repair Kit 3.5 GPF Closet
SL15A	G1009A*	Sloan* Gem* Piston Repair Kit 1.5 GPF Urinal

## NOTES

**H2 - FLUSHOMETER**  
**SLOAN\* & ZURN\***

## Flushometer - Sloan\*, Zurn\* (See Also Delany\*, Teck\*) - Tools

Sloan\*, Zurn\*

Protect-O-Wrench\*  
Zurn\* Wonder Wrench\*  
Works With All Flush Valves  
Sloan\* / Zurn\* / Delany\* / Teck\*



Compare To: Rigid\* #10323\* (E100)  
Zurn\* #P6000-FV-Wrench\*

Item #	Description
TW-9	Protect-O-Wrench*

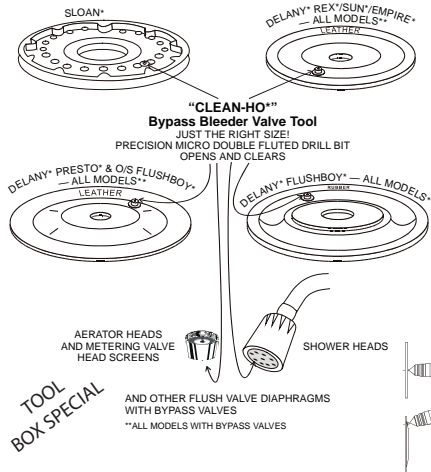

CLEAN HO\*  
DIAPHRAGM  
CLEAN OUT TOOL  
(ALSO FITS  
COYNE-DELANY\*  
AND ZURN\*)

Item #	Description
TW-3	Clean Ho* Diaphragm Clean Out Tool

## Flushometer - Pre-Filter for All Flush Valves

Sloan\*, Zurn\*, Delany\*, Crane\*, Delta\*, Teck\*



SL-52

Superior TPR material with Stainless Steel  
Pre-Filter  
Will not self-destruct

**WORKS WITH ALL FLUSHVALVES~  
SLOAN\*ZURN\*DELANY\*CRANE\*DELTA-TECK\***

**URINALS & CLOSETS  
(.5 GPF THRU 4.5 GPF)**

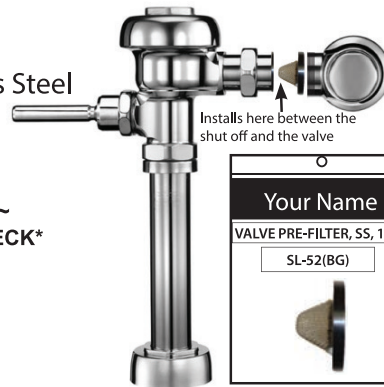

Item #	Description
SL-52	Flush Valve Pre-Filter, SS, Bulk
SL-52BG	Flush Valve Pre-Filter, SS, 1/BG

## Flushometer - Universal Urinal Flush Valve Covers

- Deters Theft and Vandalism
- Simple, Effective, Easy to Clean
- Covers Old, Bad-looking Valves
- Reduces Maintenance Costs
- Easy to Install

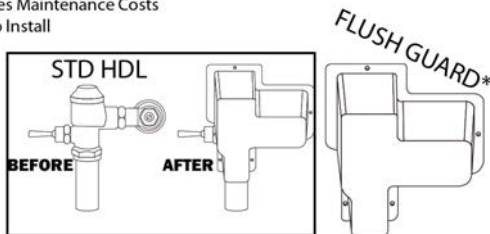

Winner of the  
1990 GWPSMA  
Award

SL98

- Deters Theft and Vandalism
- Simple, Effective, Easy to Clean
- Covers Old, Bad-looking Valves
- Reduces Maintenance Costs
- Easy to Install

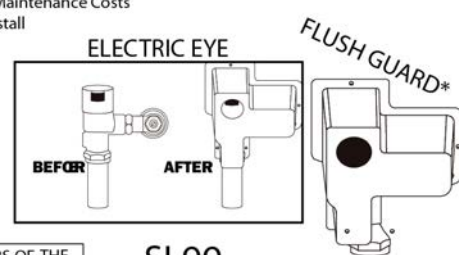

WINNERS OF THE  
1990 GWPSMA  
AWARD







































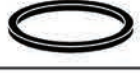
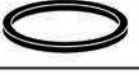

















SL99

Item #	Description
SL98	Flush Guard* Cover Std HDL

Item #	Description
SL99	Flush Guard* Complete Urinal FV Cover, for Sloan*, Zurn*, Electric Eye

\*Registered trademark or trade name of the mfg. listed used for reference only. Don't confuse us with the mfg. listed. 2. Products marked "low lead" or "lead free" contain 0.25% lead or less, per California AB 1953 & Vermont S152 Legislative Specs.  
\*\*PROP 65 WARNING! Exposure to ingredients in these products such as: Acrylamide, Arsenic, Benzene, Cadmium, Lead, Mercury are known to the state of California to cause cancer, birth defects or reproductive harm. (See <http://oehha.ca.gov/prop65.html>). Wash contacted body parts immediately. Assembled and tested in the USA

# Flushometer - Sloan\*, Zurn\* - What Fits What Chart



































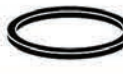

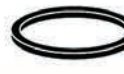















KITS ↓ PARTS	(A-36-A*) SL06A 4.5 GPF CLOSET	(A-38-A*) SL06B 3.5 GPF CLOSET AND URINAL	(A-44-A*) SL06G 2.4 GPF URINAL	(A-41-A*) SL06C 1.6 GPF CLOSET	(A-37-A*) SL06D 1.5 GPF URINAL	(A-42-A*) SL06E 1.0 GPF URINAL	(A-43-A*) SL06F .50 GPF URINAL
(A-19-AC*) SL05WH	WHITE 	WHITE 					
(A-19-AU*) SL05BK					BLACK 		
(A-19-ALC*) SL05GR				GREEN 		GREEN 	GREEN 
(A-19-AL*) SL05BU			BLUE 				
(A-15-A*) SL02							
(A-156-A*) SL03						** 	
(A-170*) SL04-4	BLACK (BEVELED SIDE DOWN) 				BLACK (BEVELED SIDE DOWN) 		BLACK (BEVELED SIDE DOWN) 
(A-170-1*) SL04-5		BLUE (BEVELED SIDE UP) 					
(A-172*) SL04-6							
(A-164*) SL04-2							
(A-159*) SL04-3							
(A-163*) SL04-1							
<b>SIMPLY ADD THE FOLLOWING PARTS FOR THE MASTER KITS</b>							
(B-51-A*) SL07K							
(V-651-A*) SL01							
(H-553*) OR123							

\*\*GENUINE SLOAN\* USES ITS NEW STYLE DIAPHRAGM. WE USE ITS ORIGINAL STYLE.

H2 - FLUSHOMETER  
SLOAN\* & ZURN\*























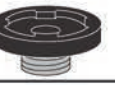



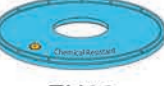











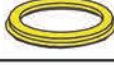





















## Flushometer - Sloan\*, Zurn\* - What Fits What Chart

KITS ↓ PARTS	(A-1036-A*) <b>SL46A</b> 4.5 GPF CLOSET	(A-1038-A*) <b>SL46B</b> 3.5 GPF CLOSET AND URINAL	(A-1041-A*) <b>SL46C</b> 1.6 GPF CLOSET	(A-1037-A*) <b>SL46D</b> 1.5 GPF URINAL	(A-1042-A*) <b>SL46E</b> 1.0 GPF URINAL	<b>SL46F</b> .50 GPF URINAL
(A-19-AC*) <b>SL05WH</b>	WHITE 	WHITE 				
(A-19-AU*) <b>SL05BK</b>				BLACK 		
(A-19-ALC*) <b>SL05GR</b>			GREEN 		GREEN 	GREEN 
(A-15-A*) <b>SL02</b>						
<b>SL03A</b>						
<b>SL04-4</b>	BLACK (BEVELED SIDE DOWN) 			BLACK (BEVELED SIDE DOWN) 		
<b>SL04-5</b>		BLUE (BEVELED SIDE UP) 				
<b>SL04-6</b>						
<b>SL04-2</b>						
<b>SL04-3</b>						
<b>SL04-1</b>						
<b>SIMPLY ADD THE FOLLOWING PARTS FOR THE MASTER KITS</b>						
(B-51-A*) <b>SL07K</b>						
(V-651-A*) <b>SL01</b>						
(H-553*) <b>OR123</b>						
**GENUINE SLOAN* USES ITS NEW STYLE DIAPHRAGM. WE USE ITS ORIGINAL STYLE.						

**H2 - FLUSHOMETER  
SLOAN\* & ZURN\***

\*Registered trademark or trade name of the mfg. listed used for reference only. Don't confuse us with the mfg. listed. 2. Products marked "low lead" or "lead free" contain 0.25% lead or less, per California AB 1953 & Vermont S152 Legislative Specs.  
\*\*PROP 65 WARNING! Exposure to ingredients in these products such as: Acrylamide, Arsenic, Benzene, Cadmium, Lead, Mercury are known to the state of California to cause cancer, birth defects or reproductive harm. (See <http://oehha.ca.gov/prop65.html>). Wash contacted body parts immediately. Assembled and tested in the USA























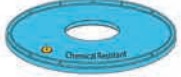



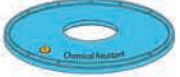
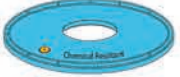













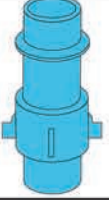
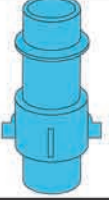
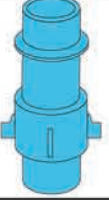
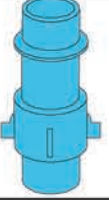

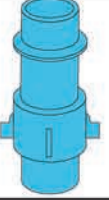





# Flushometer - Sloan\*, Zurn\* - What Fits What Chart

<b>KITS</b> ↓ <b>PARTS</b>	<b>SL06Z</b> (W/STD DIAPHRAM) (3.5, 1.6, 1.5, 1.0 GPF)	<b>SL46Z</b> (W/ 3 PIECE SELF CLEANING DIAPHRAM) (3.5, 1.6, 1.5, 1.0 GPF)	<b>ZU06Z</b> (W/SELF CLEANING DIAPHRAM) (3.5, 1.6, 1.5, 1.0 GPF)	<b>SL14(BX)</b> <b>SL14(CP)</b>	<b>SL14A(BX)</b> <b>SL14A(CP)</b>
(P6000-EU13*) <b>ZU05B</b> BLACK RELIEF VALVE	BLACK 	BLACK 	BLACK 		
(P6000-EC13*) <b>SL05W</b> WHITE RELIEF VALVE	WHITE 	WHITE 	WHITE 	WHITE 	WHITE 
(P6000-ER14*) <b>SL02</b>					
<b>SL03</b> <b>SL03A</b> <b>ZU03</b>	 SL03	 SL03A	 ZU03	 SL03	 SL03A
<b>SL04-4</b> BLACK GUIDE RING			ZU03-2 BLACK FLOW RING 		
<b>ZU03-3</b> WHITE FLOW RING					
<b>ZU03-4</b> YELLOW FLOW RING					
<b>SL04-2</b> BLACK GUIDE RING					
<b>SL04-1</b> (BLACK) <b>ZU04-1</b> (BLUE)	SL04-1 	SL04-1 	ZU04-1 	SL04-1 	SL04-1 
<b>SIMPLY ADD THE FOLLOWING PARTS FOR THE MASTER KITS</b>					
(B-51-A*) <b>SL07K</b>					
(V-651-A*) <b>SL01</b>					
(H-553*) <b>OR123</b>					
<b>SL08</b>					
<b>SL09</b>					
<b>SL16</b>					

**H2 - FLUSHOMETER**  
**SLOAN\* & ZURN\***

\*Registered trademark or trade name of the mfg. listed used for reference only. Don't confuse us with the mfg. listed. 2. Products marked "low lead" or "lead free" contain 0.25% lead or less, per California AB 1953 & Vermont S152 Legislative Specs. \*\*PROP 65 WARNING! Exposure to ingredients in these products such as: Acrylamide, Arsenic, Benzene, Cadmium, Lead, Mercury are known to the state of California to cause cancer, birth defects or reproductive harm. (See <http://oehha.ca.gov/prop65.html>). Wash contacted body parts immediately. Assembled and tested in the USA

# Flushometer - Zurn\* Aqua Flush\* - What Fits What Chart

KITS ↓ PARTS	ZU05B (4.5 GPF CLOSET)	ZU06B (3.5 GPF CLOSET)	ZU06C (1.6 GPF CLOSET)	ZU06D (1.5 GPF URINAL)	ZU06E (1.0 GPF URINAL)	ZU06Z (3.5 / 1.6 / 1.5 / 1.5 GPF)
(P6000-EU13*) <b>ZU05B</b> BLACK RELIEF VALVE				BLACK 	BLACK 	BLACK 
(P6000-EC13*) <b>SL05W</b> WHITE RELIEF VALVE	WHITE 	WHITE 	WHITE 			WHITE 
(P6000-ER14*) <b>SL02</b> DISC						
(P6000-ER15*) <b>ZU03</b> BLUE DIAPHRAGM						
<b>ZU03-2</b> BLACK FLOW RING						
<b>ZU03-3</b> WHITE FLOW RING						
<b>ZU03-4</b> YELLOW FLOW RING						
<b>SL04-2</b> BLACK GUIDE RING						
<b>SL04-4</b> BLACK GUIDE RING	BLACK (BEVELED SIDE DOWN) 					
<b>ZU04-1</b> BLUE GUIDE						
<b>SIMPLY ADD THE FOLLOWING PARTS FOR THE MASTER KITS</b>						
(B-51-A*) <b>ZU07K</b> (P6000-MK*)						
(V-651-A*) <b>ZU01</b> (P6000-MK*)						
(H-553*) <b>OR123</b>						

\*\*GENUINE SLOAN\* USES ITS NEW STYLE DIAPHRAGM. WE USE ITS ORIGINAL STYLE.

\*Registered trademark or trade name of the mfg. listed used for reference only. Don't confuse us with the mfg. listed. 2. Products marked "low lead" or "lead free" contain 0.25% lead or less, per California AB 1953 & Vermont S152 Legislative Specs.  
**\*\*PROP 65 WARNING!** Exposure to ingredients in these products such as: Acrylamide, Arsenic, Benzene, Cadmium, Lead, Mercury are known to the state of California to cause cancer, birth defects or reproductive harm. (See <http://oehha.ca.gov/prop65.html>). Wash contacted body parts immediately. Assembled and tested in the USA

