

CLARENCE E. ADAMS, B. G. ADAMS, ED. D. ATWATER,
 ADDIE ATWATER, OLA ATWATER, LIBBIE CRAVEN BOLEN,
 GRACE E. CRAVEN, AMOS B. CRAVEN, J. E. CRAVEN,
 DAVID H. CRAVEN, JOHN R. CRAVEN, THURMAN CRAVEN,
 GALEN CRAVEN, CHARLES CRAVEN, MARGARET S. DUNN, CLARA FOWLER, ELLA V. HUMMEL,
 B. L. HUMMEL, F. L. HUMMEL, JESSE G. HUMMEL, ALICE CRAVEN HOYT,

RECORDED
 Date July 21 1930
 Book 8737 Page 579

PLAT OF PROPERTY

ZELDA LOWER, DELLA LUPHOLD, NELLIE CRAVEN MASON,
 Acquired from MARTHA McCARTY, BEATRICE PRATT, MARY PALMER, JUNETTE C. SOUTHARD, HARALD N. SELWAY, JAMES O. SERVEN, WALTER L. SERVEN & LOTTIE S. TROOP. B. L. HUMMEL, ADMINISTRATOR.

Area 1.42 Acres Consideration \$ 382.⁰⁰
 Acquired by Purchase

LOCATION

From & Sta. 220+00 to & Sta. 256+29
 Sections 16-21
 Township (Civil) Union
 Township (Congressional) 78-N Range 29-W
 County Dallas

W $\frac{1}{4}$ Cor.

center
 Sec. 16

E $\frac{1}{4}$ Cor.

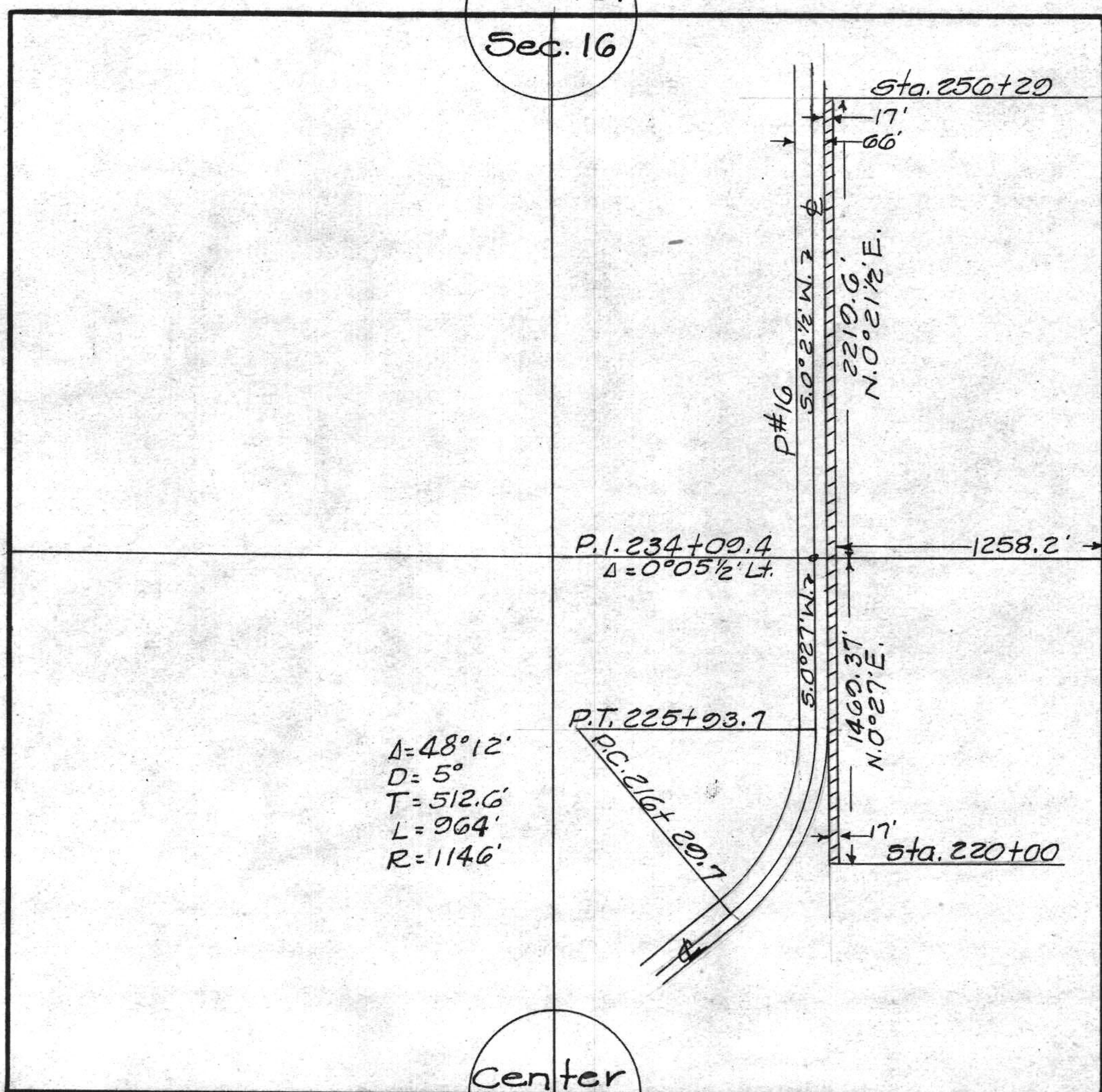

$\Delta = 48^{\circ}12'$
 $D = 5'$
 $T = 512.6'$
 $L = 964'$
 $R = 1146'$

W $\frac{1}{4}$ Cor.

Center
 Sec. 21

E $\frac{1}{4}$ Cor.

PR 13 Wt. No. _____
 To Karr Date 7-2-30

DALLAS Co. Project No. P-640