

QUOTE

"You are only what you are when no one is looking."
—Robert C. Edwards.

The Chelsea Standard

25¢
per copy

ONE HUNDRED-TWELFTH YEAR—No. 37

CHELSEA, MICHIGAN, TUESDAY, FEBRUARY 16, 1982

22 Pages This Week



BASIC FUNCTION MONITORING is performed by Chelsea High school students as a part of their studies in the vocational education program of Health Careers offered at CHS. Craig McLaughlin checks blood pressure, Kris Johnson takes

temperature and Anna Aiello records the information derived from the "patient," Myra Brandes, L.P.N., of the Rehabilitation Unit at Chelsea Community Hospital.

Village Candidates Will Appear in Public Discussion Program

Chelsea Area Chamber of Commerce, instrumental in a campaign to encourage registration of local voters for the March 8 general election, will sponsor a Candidates Night Tuesday, Feb. 23, beginning at 7:30 p.m. in the Chelsea Milling Company's auditorium. At this time, village residents will have the opportunity to meet the 11 candidates seeking village office this coming March.

those questions he is planning to ask will deal with, for instance, each candidate's perceptions of the major problems facing the community at present, where he or she hopes to see the community within the next 10 to 15 years with regard to the current economic hardship that Chelsea faces, and why the candidate believes that he or she is suited to deal with these problems and any others that should arise prior to and during their term of office.

John A. Groesser and incumbent Jean L. Eaton are running for the available positions on the library board.

Firemen Help With Eight Calls

Chelsea Fire Department made a total of eight runs last week, including five rescues and three fire calls.

According to Chamber of Commerce President Sam Johnson, the purpose of this special event is to give interested voters the opportunity to meet those persons seeking village office, incumbents and newcomers alike. This is the first time in recent memory that such an opportunity has been afforded to the general public and the candidates scheduled to vie for their offices in March.

A brief introductory statement or biographical sketch of each candidate will also be heard prior to audience questions and their subsequent responses.

Both Johnson and Rademacher encourage local voters to take part in this special Candidates Night that should provide personal insights and familiarity with the candidates prior to casting ballots at the polls on Monday, March 8.

Chamber of Commerce Board member, William Rademacher, will serve as the master of ceremonies for Candidates Night and will ask each candidate a battery of questions. Each candidate will be notified of the questions to be posed prior to the special meeting so as to formulate some general thoughts, opinions and possible statements upon each query.

Eleven persons have filed petitions as candidates for the eight positions in Chelsea government. John W. Merkel will run unopposed for the office of village president. The three trustee positions to be filled will be elected from the six candidates who have filed.

These six include Stephanie Kanten, Loren Keezer and Joseph Merkel who are incumbent trustees. Others in the trustee contest will include Imael Picklesimer, Herman C. Radloff and Jeanene Riemenschneider.

Incumbent Mary Harris will run unopposed for the office of treasurer. Charles B. Winans, II, will seek another two-year term as assessor.

Fire Dept. Has 24 Calls For January

Chelsea Fire Department reports that a total of 24 runs were made during the month of January. This is 12 runs more than were made one year ago.

Types of calls included 11 rescue requests, two downed wires, one automatic alarm, eight building fires, one rekindled fire and one electrical fire.

By locality, a total of three rescue runs and four fire calls were answered within Chelsea.

Sylvan township was the site of one rescue run and two building fires while two rescues were made to Lima township.

Chelsea firemen handled one building fire in Dexter township and two rescues and three fires were located in Lyndon township.

(Continued on page nine)

Survey Started on CATS Bus Future

Chelsea Area Transportation Systems (CATS) has been providing transportation to the elderly and the handicapped in the Village of Chelsea since 1976. Service is available to eligible parties each Monday, Tuesday, Wednesday and Friday between the hours of 9 a.m. and 4:30 p.m. and on Thursday, from 9 a.m. to 1 p.m. Reservations are accepted one day in advance and can be made by calling 475-9494.

Since the re-location of the

Chelsea Senior Citizens Activity Center from its former W. Middle St. site to its new location at North Elementary school, the CATS Board of Directors is expressing concern in the effectiveness of the system and is, in a continuing effort to improve the system, Board members are requesting those persons living within the service area to assist them by completing the following questionnaire:

(Continued on page five)

Variety of Vocational Courses Offered by S & W Consortium

Education in Chelsea is not exclusively open to reading, writing and arithmetic. Instead, a wide spectrum of courses also deal with the aspect of training the individual to live independently, to enter the job market with any number of skills and to be prepared for further educational opportunities.

Vocational Education in Chelsea is the one of the avenues open to the high school student who is eager to become skilled in any of more than a dozen career options and their affiliated preparatory courses. It is an

educational tool adopted to prepare students for future employment.

The week of Feb. 8-12 was designated as Vocational Education Week within the South and West Washtenaw Consortium, of which Chelsea is a part. The consortium is a combination of the vocational education, guidance and administrative resources of five school districts in Washtenaw county, including Chelsea, Dexter, Manchester, Milan and Saline.

The specific purpose of the consortium is to create and imple-

ment quality vocational education programs for the youth served by these districts. By coordinating the various physical facilities and educational resources contained in the separate school districts, the consortium is able to extend to students a large variety of training opportunities in what is broad scope by allowing students to enroll in courses given at the high schools in any of the five member school districts.

There is a considerable flexibility offered to the students with respect to types of courses

available. Thirteen career fields and more than 100 occupational choices are presently represented in the vocational education programs, each entailing a number of courses designed to teach and develop career related skills and experience.

Through these courses, students are prepared either to enter "chosen vocations" upon graduation from high school or to enter post-secondary training programs, such as those offered at junior colleges, technical institutes or four-year colleges.

Each year, well over 900 students participate in the programs offered by the consortium.

Public vocational/occupational education trains youth and adults for employment in fields ranging from the semi-skilled to the skilled, technical and semiprofessional. It also teaches consumer skills. Programs are offered at both the secondary and post-secondary levels and are administered by locally elected boards.

Training emphasis is primarily in occupations for which a demand exists in Michigan business and industry. Historically, in Michigan, manual training, agriculture, home economics, industrial and health occupations have been taught since the early 1900's.

At Chelsea High school, a number of vocational education programs are offered to interested students. These programs include agricultural production and the agricultural co-operative component, auto mechanics, building trades, the

(Continued on page ten)



PLAZA SUITE'S ACT II features Ric Foytk, as Jesse, a Hollywood producer, making one of his many "moves" on Jan Reizenstein, Muriel, his high school sweetheart who is now married and the mother of three children. This is just one example of Neil Simon's human comedy, the "Plaza

Suite" trilogy of couples spending time, in turn, in the same suite at the Plaza Hotel, New York City. The Chelsea Players will present "Plaza Suite" in a dinner-theater form Saturday, Feb. 27 and at a matinee performance Sunday, Feb. 28 at St. Louis School.

'Plaza Suite' Tickets Are Still Available

Neil Simon's trilogy, "Plaza Suite," looks into the lives of three couples occupying, in turn, a suite at the Plaza Hotel in New York City and features three different facets of masculine dominance and three different moods of feminine perseverance.

In the wonderfully humorous second act, spectators meet Jesse Kipplinger, a very successful Hollywood producer who has invited his high school sweetheart, Muriel Tate, in from New Jersey for an afternoon of getting re-acquainted.

In this act, Neil Simon pokes fun at the very human folie of falling in love with a star image. Muriel is over-awed by Jesse's acquaintance with famous people. On the other hand, Jesse who has learned the reality behind the

glamorous image of Hollywood is in pursuit of his fantasy of the "all-American."

Jesse Kipplinger is played by Ric Foytk. Chelsea theatergoers will remember Ric's delightful performance as the seabee scrounger Luther Billis in last summer's Chelsea Players' production of "South Pacific." Ric and his wife, Lisa, own and operate Ricardo's Family Hairstyling in Chelsea. Lisa will be doing the hairstyles for "Plaza Suite," which takes place in the 60's.

Jan Reizenstein will be playing the housewife Muriel Tate. Jan is an active member of the Chelsea Community Choir and was also involved in "South Pacific" as a dancing and singing nurse. Jan is an environmental sociologist and is working at the University of

Michigan Hospital on research pertaining to design needs of the patients and visitors.

Neil Simon has a unique talent for helping us understand ourselves and others better while, at the same time, he entertains with delightfully quick and clever dialogue.

The Chelsea Players hope that this year's production, featuring gourmet food and lively entertainment, will be a huge success. Tickets for the Feb. 27 dinner theater, to be held at St. Louis School, are being sold for \$12.50 each. There will be a cash bar beginning at 6 p.m. and dinner will be served at 7 p.m. Patrons are advised to buy their dinner theater tickets early because of the Feb. 22 cut-off date

(Continued on page four)

Immunization Clinic Set For Feb. 25

At its Jan. 18 meeting, the Chelsea Board of Education passed a resolution which will exclude from school attendance on April 13 all students who are new to the Chelsea School District who have not presented evidence of required immunizations. This Board action is in compliance with state law.

To assist parents in obtaining proper immunization for their children prior to the April 13 exclusion date, the Chelsea School District, in co-operation with the Washtenaw County Health Department, will offer a free immunization clinic on Thursday, Feb. 25, from 8:30 a.m. to 12:00 noon at Chelsea High school. The date of the clinic has been changed from Feb. 13 following the heavy snowfall and resulting school closure.

Pre-schoolers over the age of two months are welcome to participate in this clinic.

Parents are urged to review the immunization of their children and, if necessary, to update them in order to comply with the law.



YOU'RE NEVER TOO YOUNG FOR VALENTINE PREPARATION: Bethany Banner and Andrew Rendell, students at North Lake Co-Op

Nursery, cut and paste hearts and flowers in preparation of Valentine's Day celebrated by millions each Feb. 14.

North Lake Co-Op Nursery Kids Enjoy Valentine Party

It's a pretty safe bet that the kids at the North Lake Co-Op Nursery had a good time at their Saint Valentine's day celebrations. The three-year-old session worked busily away in the art area crafting folders to be used in carrying home all of the Valentines from their friends at the nursery. They also made some terrific hats out of construction paper, and gobbled up plenty of

special Valentine's Day snacks. Each celebrant decorated his or her very own cupcake which made it a very special treat indeed.

The morning and afternoon four-year-old sessions also exchanged Valentines and they showed off their artistry with decorated boxes to hold all of the cards they received. The four-year-olds decorated their own

cupcakes or cookies which were immediately devoured as soon as the last little bit of frosting was applied.

During the morning four-year-old session the little tykes became so overwhelmed with valentine affection that they rushed at their teacher, Mrs. Stafford, with a barrage of hugs and kisses.

VFW Auxiliary District Meet Slated Feb. 21

The regular monthly session of the VFW Auxiliary was held Monday, Feb. 8, in the VFW Hall with nine members attending.

Lucy Platt, hospital chairman, reported on the weekly Friday morning coffee hours held at the Ann Arbor VA Hospital, explaining another hospital party will be held on March 26. She is requesting assistance and donations.

Mrs. Platt also stated that a workshop will be held at Ypsil State Hospital on Saturday, April 3. She is planning to attend and has extended an invitation to anyone who may be interested.

The president appointed Darlene Cozzans, Marien Johnson and Alexandria Ellenwood to work on the bingo committee with the Post committee for the next year.

The newsletter Post chairman, Carl Heldt, requests notices, messages and special news of interest to the Auxiliary and Post members be placed on a clipboard he has set up in the VFW Hall for this purpose. Any assistance afforded him in getting the messages compiled will be greatly appreciated, and results should be evident with a more informative newsletter.

The Auxiliary voted to pay district dues and the cancer quota to the department. Total monetary amount is \$182.

The president announced the Sixth District meeting will be held Sunday, Feb. 21, at Powerville.

A meeting on safety will be held at 10 a.m., dinner at 12-noon followed by the regular district meeting at 1:30 p.m.

The next regular Auxiliary meeting will be held Monday, March 8 at 7:30 p.m. in the Veterans of Foreign Wars meeting rooms.

Kinder Klub Hears Discussion On IRA Programs

The Kinder Klub met at the home of Clara Ewald, Monday, Feb. 1. Immediately following the business meeting, Nadine Koch of Ann Arbor Trust headed a discussion on IRA programs.

Refreshments of mulled punch and other snacks were served by the hostess.

The next meeting will be held March 8 at the home of Mary Messner. A needlepoint demonstration is planned for that date.

The first federal equal pay legislation was the Equal Pay Act of 1963, according to "Labor First in America," a publication of the U.S. Department of Labor.



Mr. and Mrs. David F. Dietle

Denise K. Butchko, David Dietle Speak Vows at St. Paul Church

In a candlelight service at 5:30 p.m. on Feb. 6, Denise Kraft Butchko and David F. Dietle exchanged their wedding vows.

The Rev. Erwin Koch performed the ceremony at St. Paul United Church of Christ, Chelsea, for the children of Mrs. Cecile Kraft of Crete, Ill. and the late Mr. Kraft, and Mr. and Mrs. Larry Dietle of Chelsea.

The bride, escorted to the altar by her small son, Corey, wore an ivory silk chiffon gown with a straight skirt, and featuring a lace bodice with a high round neckline. The long full sleeves were gathered at the wrists. A lace hat trimmed with roses and tulle completed her outfit and she carried a cascade bouquet of pink and ivory colored roses.

Mrs. Jamie Devall of Ypsilanti and Mrs. Martha Panning of Dexter served as matron of honor and bridesmaid, respectively. Their burgundy gowns were styled like the bride's, and they carried hurricane lamps trimmed with greens and flowers.

Laurie Joan Boyer, niece of the bridegroom, as flower girl, wore an ivory colored taffeta dress, and carried a small basket of rosebuds.

The mother of the bride wore a beige crepe dress with ruffle trim, while the mother of the

bridegroom wore a pale gray pleated dress with rhinestone trim. Both mothers carried cymbidium orchids.

Best man and usher were Gary Zenz and Steven Easudes, both brothers-in-law of the bridegroom.

A buffet supper and dancing followed the ceremony at Inverness Country Club.

The couple is now residing in their new home at Cavanaugh Lake.

Woman's Club Pays Tribute to Deceased Member

The Woman's Club of Chelsea held its Feb. 9 meeting at the home of Joyce Vogel.

Following the business meeting, president Pat Scholz presented a eulogy of Ruth Wilkinson, one of the club's founders, who's death occurred in January. The club members observed a few moments of silent prayer.

The program for the evening was a demonstration by Joyce Vogel of an automatic pasta machine and the use of different cams to form noodles and macaroni. Later, a game was enjoyed by the members with Shirley Smith winning a batch of noodles.

As hostess, Joyce also served a lovely Valentine buffet to the 13 members present.

Knitting Workshops Slated at Artworlds

The "Knitting with Handspun" workshop, originally scheduled at Artworlds for Feb. 3, was cancelled because of bad weather conditions. The class has been rescheduled for Wednesday, Feb. 17 at 7 p.m. The "Knitting Mittens with Handspun" workshop scheduled for Wednesday, Feb. 10 at 7 p.m. will be conducted on schedule.

For further information call Artworlds at 994-8400. Artworlds is located at 213 S. Main St. in downtown Ann Arbor.

BARBARA M. WEHR, D.D.S.
JOHN C. WEHR, D.D.S.

FAMILY DENTISTRY

9477 N. Territorial, Dexter
in North Territorial Family Clinic
426-4635

Our office hours:

Monday-Thursday 7:30 a.m.-9:00 p.m.
Friday 7:30 a.m.-4:00 p.m.
most Saturdays 9:00 a.m.-2:00 p.m.

What doesn't make them tick

Space-age technology, that's what! The silent precision of their quartz movements keeps time to within 60 seconds a year.

And to make that silence golden, they're available with Bulova's Add-A-Year Program for extended protection.

It's the quiet assuredness of supreme time-keeping. It's Bulova.

Bulova Quartz watches from only \$99.95

A. Goldtone case. Beige dial. Black leather strap. Dura-Crystal. \$125.00

B. Goldtone case. White dial. Brown lizard strap. \$135.00

C. Goldtone case. Silver dial. Black leather strap. \$115.00

BULOVA Winans Jewelry

IT'S BULOVA WATCH TIME



BENNETT-USHER: Mr. and Mrs. Harold Bennett of N. Lima Center Rd. have announced the engagement of their daughter, Teresa Anne, to Robert Albert Usher, son of Mr. and Mrs. Robert A. Usher of Cavanaugh Lake. Teresa is a 1978 graduate of Chelsea High school and is currently employed at Edwards Brothers in Ann Arbor. Robert graduated from Chelsea High school in 1979 and is employed at Pittsfield Plastics, Ann Arbor. An April wedding is being planned.

Dial-A-Garden Topics Listed

Dial-A-Garden, the system of pre-recorded daily gardening tips, is sponsored by the Washtenaw County Co-operative Extension Service. The system is in operation 24 hours per day, seven days per week. Interested persons are invited to call 971-1122 at their convenience and receive timely, up-to-date gardening information.

Tuesday, Feb. 16—"Growing Potatoes from Seed."

Wednesday, Feb. 17—"Orchids To Grow in the House."

Thursday, Feb. 18—"Good Eating on a Fat Restricted Diet."

Friday, Feb. 19—"Forcing Spring Flowering Shrubs Indoors."

Monday, Feb. 22—"African Violets."

Tuesday, Feb. 23—"Keeping Cut Flowers Fresh."

CAROL'S CUTS
40 CHESTNUT

Monday, Wednesday and Friday
475-7094

Appts. Only
9:30 a.m. - 3:00 p.m.

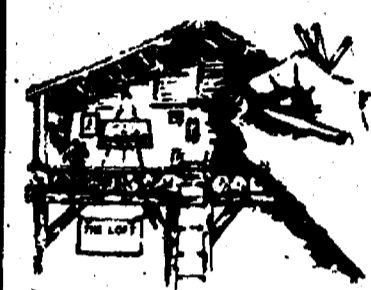

CATHY McCLUNG
New Print Releases
"DOVES" & "WAXWING"

NOW AVAILABLE

THE LOFT FRAME and ART GALLERY
Mon.-Thurs. 10-5:30, Fri. 10-8, Sat. 9-4
107 1/2 S. Main CHELSEA 475-2726

KITCHEN REMODELING

- ★ We at Dutch Country are kitchen remodeling specialists.
- ★ Expert installation available.
- ★ Free design to your service.
- ★ Featuring HAND CRAFTED AMISH CABINETS
- ★ Custom Quality Cabinetry by Fieldstone.
- ★ Jenn-Air Appliances ★ Delta Faucets ★ Elkay & Kohler Sinks.

VISIT OUR SHOWROOM

DUTCH COUNTRY KITCHENS
146 E. Main 428-7292 Manchester



INSULATE WHILE YOU DECORATE and SAVE 10-25%

All our custom window treatments are yours at big savings... draperies, woven woods, mini blinds, shades sheers, verticals, verosols. Phone 475-8621 or 1-800-482-3650.

SAVE 20%



verosol shades

By Kirsch. Pleated polyester shades so sheer the light and view come through. Aluminum, bonded to the back, blocks out summer sun and winter chill.

HOME FURNISHINGS CHELSEA

SAVE 25%



woven woods

By Kirsch. Yarn-rich Roman shades or draperies of woven woods in dozens of delightful colors and designs. Highly energy-efficient, too!

HOME FURNISHINGS CHELSEA

LUCK-LAZARZ: Mr. and Mrs. Alfred S. Luck of Waterloo Rd., Chelsea, have announced the engagement of their daughter, Julie Ann, to Michael Kevin Lazarz, son of Mr. and Mrs. John M. Lazarz, also of Chelsea. Miss Luck is a 1981 graduate of Chelsea High school and is employed by Typographic Insight in Ann Arbor. Her fiance is also a graduate of Chelsea High school and is employed by the University of Michigan. No wedding date has been set.

Subscribe to The Chelsea Standard

Touch of Class

HAIRSTYLING

1196 S. M-52, Chelsea Ph. 475-1591

Owned & Operated By
JOYCE SPENCER

PERM SPECIAL (Feb. 9-20)

\$30 PERMS Now \$25.00
Senior Citizens \$22.50

STYLISTS

JOYCE SPENCER JUDY EHNS
JOYCE BROWN NOLA FREYSINGER

CAROLYN HELFRICH

FREE PARKING

COFFEE - TEA - HOT CHOCOLATE

HOURS

TUESDAY 9 a.m. to 3 p.m.
WEDNESDAY, THURSDAY, FRIDAY 9 a.m. to 8 p.m.
SATURDAY 9 a.m. to 1 p.m.

CALL US AT 475-1591

DANCER'S

WINTER CLEARANCE

Reg. Bell Levi's and Men's Cords

\$14.88

DANCER'S

Chelsea's Friendly Dept. Store



BE MY VALENTINE: Annually, the Woman's Club of Chelsea sponsors a Valentine Party at the Chelsea United Methodist Retirement Home. This year's hearts and flowers celebration was held Friday, Feb. 12 and Herbert Dreher and

Mrs. Mildred Grams make the most of their afternoon while awaiting Mary Jahe Leeman's serving of their punch.

Woman's Club Hosts Valentine Day Party at Methodist Home

The Woman's Club of Chelsea held its annual St. Valentine's Day party for residents of the United Methodist Retirement Home. The party took place at the home located at 806 W. Middle St., on Feb. 12. Approximately 100 residents attended, one of whom exclaimed, "It was just beautiful."

Refreshments served were punch, home-made cookies and candy favors in the valentine theme. These were served from a lace-covered table.

Entertainment was provided by Marcia Little, Marian Rutledge and George Martin.

Marcia Little played the piano and sang several solos. "She captured her audience with her lovely voice and warm personality," said club member, Pat Scholz.

Marion Rutledge accompanied Mrs. Little on the piano while Mrs. Little led a sing-along of old-time favorites. George Martin, a 92-year-old resident, assisted in leading the sing-along. He also joined Mrs. Little in a duet of "How Great Thou Art."

Joyce Vogel was the chairwoman for the event and her committee included Edith Hoffman, Kathryn Glazier, Betty Oesterle and Sally Nicola. Several other members of the club also assisted.

When the party was over, and after the last chord was played, one resident was heard to sigh, "It was a treat for the heart and spirit."



THURSDAY IS ROAST BEEF BUFFET NIGHT at THE CAPTAINS TABLE

A delicious cut of roast beef with potatoes, vegetable, roll and salad bar

\$5.50 (\$3.00 children under 12)

8093 MAIN ST. DEXTER **PHONE 426-3811**

Advertisers Like To Know You Read Their Adv. in The Standard

Workshop Offered On Back Pains

Turner Geriatric Clinic will present a workshop titled "My Aching Back—Osteoporosis and Back Pain." It will be held at the Salvation Army, 100 Arbana, on Thursday, Feb. 18, from 1 to 3:30 p.m.

Dr. Rodolfo Argueta, an endocrinologist with the University Medical Center, will speak on osteoporosis. Dr. William Mikkelsen, a rheumatologist with the Medical Center, will discuss the various causes of back pain; and Barbara Figley, of the Arthritis Center of the Medical Center, will speak about exercises and other methods of relieving back pain. There will be a time for questions after each speaker.

AT

BURGHARDT-COLE CHELSEA FUNERAL CHAPEL

214 East Middle Street Phone 475-1551

Your Chelsea Funeral Home with the "HOME" like atmosphere

- You are assured of a wide range of prices.
- Our prices are always shown in each casket. This means the price of a casket will not be raised at the time you select a casket for any reason. (It is possible the price may be lowered if our standard full service is not used.)
- You have complete freedom to select a funeral service within your means and desires.
- You will receive complete information concerning our services and an accurate accounting of all costs.
- You will have a real personal choice and "you" will make the final decision as to what best serves your need.
- We promise to serve "all the people" of Chelsea—Rich or Poor—the best way we know how.



DONALD A. COLE, Director

Grand Opening

Monday, February 22nd
10 a.m. - 5 p.m.

Grand Prize Drawing
Weekend In Toronto
Includes Round-Trip Rail Fare and Deluxe Lodging

Come and Celebrate With Us!



NEW STORE HOURS

CHELSEA DOWNTOWN STORE-108 E. Middle St.
OPEN DAILY 9 a.m. to 5 p.m.
OPEN SATURDAY 9 a.m. to 12 noon

MAIN STORE-1414 S. Main St., Chelsea
OPEN DAILY 8 a.m. to 6 p.m.
OPEN SATURDAY 8 a.m. to 4 p.m.

OPEN SUNDAY, 10 a.m. to 2 p.m.

Ph. 475-9106



SYLVAN TOWNSHIP BOARD OF REVIEW

Notice is hereby given to all persons liable to assessment for taxes in the

TOWNSHIP OF SYLVAN

County of Washtenaw, State of Michigan

That the Assessment Roll of said Township as prepared by the undersigned will be reviewed by the Board at

SYLVAN TOWNSHIP HALL

West Middle Street, Chelsea, Michigan

Appeals and conferences with taxpayers will be heard on

Monday & Tuesday, March 8, 9, 1982

Monday, 8-12, 1-5; Tuesday, 1-4 and 6-10 and on

Tuesday, March 10, 1981

from 8 a.m. to 12 noon and 1 p.m. to 5 p.m.

The Board of Review will be in session. Upon request of any person who is assessed on said tax roll or of his or her agent and upon sufficient cause being shown, said Board of Review will correct the assessment as to such property in such manner as will in their judgment make the valuation relatively just and equal.

Such assessment tax roll as reviewed and approved by said Board of Review will be the assessment roll of said Township of Sylvan for the year 1982.

The County Board of Commissioners of Washtenaw County has proposed the following starting ratios for Sylvan Township for the year 1982: Agricultural, 46.69; Developmental, 47.78; Industrial, 48.97; Commercial, 53.18; Residential, 48.59; Personal Property, 50.0.

GEORGE SWEENEY, Supervisor

Printed Feb. 13, 1982.

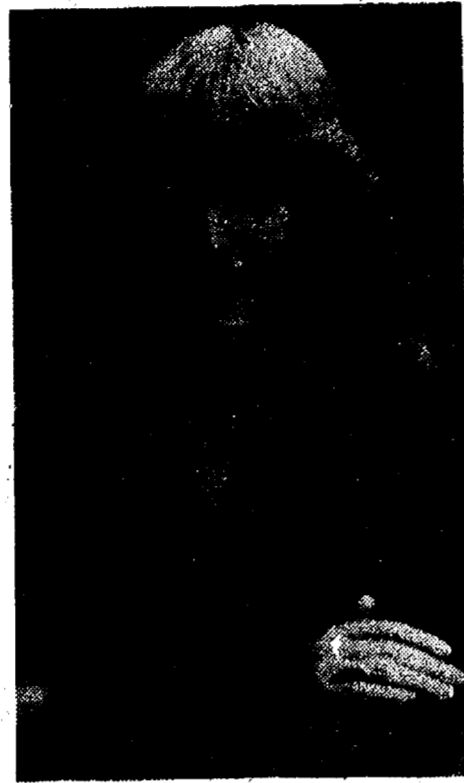

CLASSON-MOORE: Mr. and Mrs. David Classon have announced the engagement of their daughter, Brenda Marie, to Scott D. Moore, son of Mr. and Mrs. Lyle Moore of Manchester. Brenda graduated from Chelsea High school in 1980 and is employed by Arbor Arabians, Chelsea. Scott graduated from Clinton High school in 1979. He is employed by Double A Products, Manchester. An April 17 wedding is planned.

Child Study Club Hears Program On Illegal Drugs

The Feb. 9 meeting of the Chelsea Child Study Club was held at the home of Ruth Dils. Twenty members and two guests were present.

Chelsea Police Chief Robert Aeillo presented an informative and interesting program on illegal drugs.

During the business meeting, President Barb Branch welcomed Judy Nemeth into the club as an active member.

Nancy Grau was the honored member of the evening with Camie Noah revealing Nancy's hobbies, interests and family to club members.

Co-hostesses for the evening were Carol Ghent and Marian Sprague.

The Feb. 23 meeting will be a combined meeting with the Modern Mothers Club and will be held at the Media Center at Beach Middle school. The program will be "China 1981" presented by school superintendent Ray Van Meer.

Plaza Suite

(Continued from page one) necessitated by the gourmet meal plans.

A matinee performance of "Plaza Suite" will be held on Sunday, Feb. 28 at 1 p.m. Tickets are available at a charge of \$3.50 each.

Tickets for both shows are available at Heydlauff's, Ricardo's, Chelsea State Bank and the Chelsea Community Education office. Chelsea Players Board members also have tickets. For further information, contact Board members Bob Merkel, 475-8787, Bob Wheaton, 475-7412 or Bev Slater, 475-7627.

The first federal legislation regulating the hours of workers in the private sector was passed in 1907; the measure prohibited trainmen from working longer than 16 consecutive hours, according to a publication of the U.S. Department of Labor.

MARGIE'S UPHOLSTERY

FREE ESTIMATES

- Large Selection of Materials
- Upholstery Supplies
- Repair Service

Pick-Up and Delivery Available

MARJORIE SMITH

Ph. 1 (517) 536-4230

Call Collect between 8 a.m.-6 p.m. Monday thru Saturday, 6245 Brooklyn Rd., Napoleon

PROFESSIONAL AUTOMOTIVE SERVICE

AVAILABLE IN

Chelsea

At Reasonable, Competitive Prices
All Makes - All Models

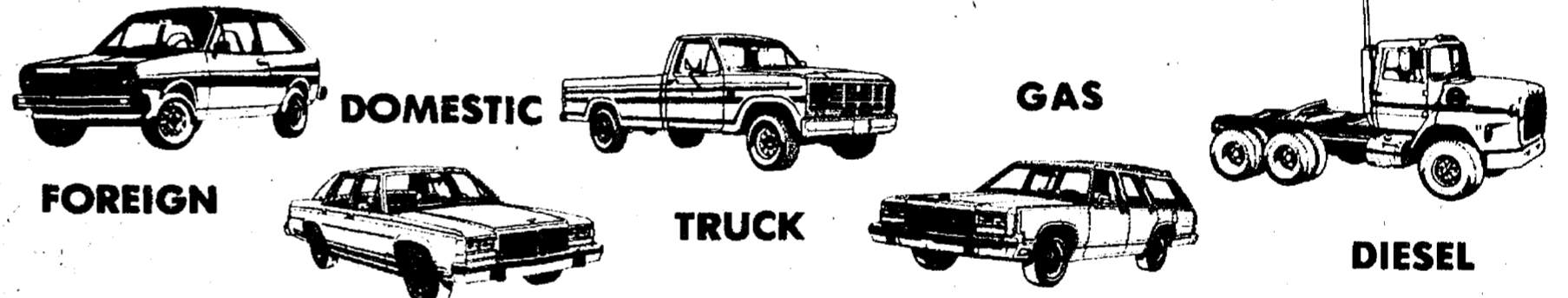

Call for An Appointment Or Drive-In



MATT VILLEMURE
25 Years Experience



RON SCHUYLER
8 Years Experience



LAWRENCE KOCH
41 Years Experience



DON KOCH
40 Years Experience



FRED WINKLE
18 Years Experience



CHUCK KOCH
9 Years Experience



CLIFF ANDERSON
6 Years Experience

FREE ESTIMATES
COMPLETE BODY SHOP

Michigan's Oldest Ford Dealer



475-1301

222 South Main Street

HOURS:
Mon.-Fri.
7:30 a.m.-5:00 p.m.
Sat.
Until 11:30 a.m.



8TH GRADE DIVISION I solo winners at the recent District 12 Solo and Ensemble Festival include Shawn Quilter, trumpet, and Susan Overdorf, violin. The Festival was held Saturday, Jan. 30, at Franklin High school, Livonia.

Biddy Basketball Gets Underway

Rockets 12, Bucks 8

Following a practice session, initial games of biddy basketball got underway with three exciting, close scoring contests last week. The Rockets opened their season with a 12-8 victory over the Bucks.

Offensively, the Rockets were led by the scoring of Jeremy Stephen and Duffy Quartermaine. The rebounding and defense of Joe McGonigal and Chris Spencer also contributed to the Rocket victory.

The Bucks played well together and showed good promise for their first game. Eric Bryce and Alex Hammerschmidt were point scorers for the Bucks.

Pistons 14, Pacers 10

In the Pistons' opener, Damon Michelson led all scorers with eight points. Vince Dunn added four points and some exceptional ball handling.

The Pistons' opponents in the first game were the colorful Pacers. Aply coached by Mike Bassett, the Pacers were led by Garrett Kern with eight points. Fine defensive plays were added by Crystal Ashmore, Jeremy Beauchamp and Cathy Issel.

by a score of 22-20.

With only seconds showing on the scoreboard, Jude Quilter scored a 15-footer to assure the Warrior victory. Jeff Marshall added 16 points to lead all scorers.

The 76'ers, behind much of the game, were able to enjoy a short-lived advantage in the fourth quarter. Excellent drives, resulting in several key baskets, were shown by John Collins and Alan Beckwith. Several important rebounds were garnered by Dan Luck.

Cavaliers 36, Knicks 32

In another exciting match, the Cavaliers, behind by 12 points in the first quarter, battled back to edge the Knicks, 38-32. Scoring a game high of 30 points, Chad Starkey exhibited a varied shot selection and a nose for the basket.

The Plank brothers, Kyle and Kerry, supplemented the Cavaliers' scoring and dealt off numerous assists.

Defensively, the Cavaliers were aided by Scott Mullison, Doug Neal and Melissa Fletcher. A strong team effort enabled the Knicks to stay in contention until the final buzzer. High scorers for the Knicks were Craig Maynard, Reno Nye and Dave Adams.

Celtics 22, Kings 8

In the opening game for both teams, the Celtics, spearheaded by Brent Norton's eight points, defeated a determined Kings squad. The Celtics received strong defensive support from John Rigg and key rebounds by Todd Redding.

Never losing their composure, the Kings played evenly after a difficult first quarter. Scoring for the Kings was evenly split between Tom Steele, Greg Clark, Peter Spencer and Mike Loftis.

Spurs 28, Lakers 14

The final game of opening day saw the Spurs outscore the Lakers, 28-14. An outstanding inside game from Shannon Curtis, 20 points, and Jonathon Taylor, enabled the Spurs to hit the win column.

Not lacking enthusiasm, the Lakers, without Magic, were led by Matt Riemenschneider and Lance Satterthwaite. Good ball movement by Adam Heeter and Phil Eassa resulted in the Lakers' score of 14 points.

The next scheduled games for the ABA will be held Saturday, Feb. 20.

Clippers 18, Hawks 12

In the final WBA game played this week, the Clippers slipped by the Hawks, 13-12. Offensive point production was evenly split between Jeff Moore and Joe Fowler. Kristen Bohlender supplied a long looping basket that resulted in loud spectator support. The key ingredient to the Clipper win was sharp pin-point passing.

In a fine show of youthful enthusiasm, the Hawks were led by Steve Martin and Ed Waller. The next round of games for all WBA teams is scheduled for Saturday, Feb. 20.

WBA STANDINGS

	W	L
Rockets	1	0
Pistons	1	0
Clippers	1	0
Bucks	0	1
Pacers	0	1
Hawks	0	1

Warriors 22, 76'ers 20

After several disappointing, weather-related cancellations, the opening games of the ABA season were played. In an exciting come-from-behind victory, the Warriors defeated the 76'ers

ABA Standings

	W	L
Cavaliers	1	0
Warriors	1	0
Celtics	1	0
Spurs	1	0
Knicks	0	1
76'ers	0	1
Kings	0	1
Lakers	0	1

Senior Citizen Nutrition Program MENU and ACTIVITIES

Week of Feb. 16 - 23
Tuesday—Macaroni and cheese, Italian mixed vegetables, stewed tomatoes, wheat bread with butter, cookies. Creative expression.

rice pudding. Creative expression.

Senior Citizen Activities

- Tuesday, Feb. 16— 1:00 p.m.—Euchre.
- Wednesday, Feb. 17— 10:00 a.m.—Ceramics. 1:00 p.m.—Bowling. 1:00 p.m.—Knitting. 1:00 p.m.—Fitness.
- Thursday, Feb. 18— 1:00 p.m.—Sunshine. 1:00 p.m.—Newsletter. 1:00 p.m.—Bridge. 1:00 p.m.—Pinchle.
- Friday, Feb. 19— 2:00 p.m.—Creative writing. 6:00 p.m.—Pot-luck.
- Monday, Feb. 22— 1:00 p.m.—Bingo.
- Tuesday, Feb. 23— 1:00 p.m.—Euchre.

Survey Started on CATS Bus Future

(Continued from page one)

- How often do you ride CATS?
 - Daily.
 - 1 to 3 times per week.
 - 1 to 3 times per month.
 - Only occasionally.
 - Not at all.
 - How would you rate CATS service?
 - Excellent.
 - Good.
 - Fair.
 - Poor.
 - Should the driver assist passengers between their front door and the bus?
 - Yes.
 - No.
 - Only upon request or in bad weather.
 - Would several regularly scheduled daily bus routes around the village be helpful?
 - Yes.
 - No.
 - Please check the squares below that you feel necessary and useful to a regularly scheduled CATS route.
 - Methodist Home.
 - Downtown (Main St.).
 - Village Offices.
 - Bushnell Apts.
 - Schoolhouse Apts.
 - Hospital.
 - North School.
 - Polly's.
 - Porath Apt.
 - Other
 - How would you rate CATS scheduling procedure of trip reservations?
 - Excellent.
 - Good.
 - Fair.
 - Poor.
- How would you rate the attitude of the driver in communicating with the passengers?
 - Excellent.
 - Good.
 - Fair.
 - Poor.
 - Do you know others that would use CATS if the service could be improved?
 - Yes.
 - No.
 - Would the elimination of CATS cause you a severe hardship?
 - Yes.
 - No.
 - Would you be willing to pay a premium charge for special pick-up and return service?
 - Yes.
 - No.
 - If yes, what charge would be fair?
 - \$.75.
 - \$1.00.
 - \$1.50.
 - \$2.00.
 - Do you have any other comments that you think would be beneficial to CATS?
 - Yes.
 - No.
 - If so, what are they?
- Upon completion of this questionnaire, please submit to one of the following locations: the Village Offices, the Methodist Home front desk, the Senior Citizen Activity Center at North School, or send to CATS, P.O. Box 272, Chelsea.

DIAMOND GLASS & FEINER'S
2350 W. Liberty Ann Arbor, MI 48103
759-2722

- Auto Glass
- Mirrors
- Shower Enclosures
- Glass & Screen Repair
- Aluminum Doors & Framing
- Insulated Glass Units (SPECIAL SHAPES & SIZES)

MIKE WALTON, Owner

Hoffman Tire & Service
7 miles west of Chelsea
13660 E. Michigan
Grass Lake 522-8542

DELTA
THE SIGN OF QUALITY TIRES
CERTIFIED IN TUNE UPS & ENGINE REPAIR

FEBRUARY CLEARANCE SALE!

Everything Must Go To Make Room For New Merchandise

ONE WEEK ONLY

20% - 50% OFF Entire Stock*

MONDAY THRU THURSDAY

*Excluding Hummels

DAYSPRING GIFTS
116 South Main St., Chelsea Phone 475-7501

Jiffy market
Big Enough To Serve You . . . Small Enough To Know You!
Corner of Sibley and Werkner Rds. - Chelsea, Michigan 48118
PHONE 475-1701 Sale Prices Good Feb. 16 thru Feb. 20

Complete Fresh Meat Dept. - U.S.D.A. Choice Beef - The Finest of Fresh Pork

FRESH PORK JUST CUT WHOLE PORK LOINS . . . lb. \$1.39 8 - 10 CHOPS QUARTERED PK. LOINS . lb. \$1.59 CENTER CUT LOIN PORK CHOPS . . . lb. \$1.99 RIB PORK CHOPS . . . lb. \$1.89 LOIN END PK. ROAST . lb. \$1.69 COUNTRY STYLE RIBS . lb. \$1.49	U.S.D.A. CHOICE BEEF ROAST FIRST CUT Blade Cut lb. \$1.39 Center Cut lb. \$1.59 Arm Cut lb. \$1.69 English Cut lb. \$1.69 <i>All Roast Limited Cuts To Customer</i>
SLAB SLICED BACON RANDOM WEIGHTS lb. \$1.39	FARM MAID FRESH HOMO MILK qt. \$1.98 FRESH LOW-FAT MILK qt. \$1.69 ORANGE JUICE 1/2 gal. \$1.19 FRESH CHOC. MILK qt. 69¢ FRESH COTTAGE CHEESE lb. 99¢ CHIP DIPS . 8-OZ. CRTN. 49¢
HOLSUM KING SIZE (24-oz., 1 1/2-lb. loaf) WHITE BREAD 79¢ 10-LB. BAG U. S. NO. 1 MICH. POTATOES . \$1.09 CAIN'S 9-OZ. BAG (Twist, Stix, Rods) PRETZELS 69¢	LARGE EGGS doz. 79¢

FRESH MEATS - GROCERIES - PRODUCE - BEER - WINE - LIQUOR
Open 7 a.m. Morning to 10 p.m. Nights - 7 Days A Week

Legal Notices 18

Legal Notices 18

Legal Notices 18

Legal Notices 18

MORTGAGE SALE - Default has been made in the terms and conditions of a certain mortgage made by ROBERT LUBICKI and KATHLEEN J. LUBICKI...

MORTGAGE SALE - Default has been made in the terms and conditions of a certain mortgage made by MARTHA J. WARE, of Ypsilanti, Michigan...

MORTGAGE SALE - Default has been made in the conditions of a mortgage made by Donald Little and Dorothy Little, his wife...

NOTICE OF MORTGAGE SALE - Default having been made in the terms of a mortgage made by KENNETH D. KESLER...

Lima Township Board Proceedings

Regular Meeting - Lima Township Board February 1, 1982. The meeting was called to order at 8:05 by Supervisor Bauer...

CLASSIFIED ADS Really work

NOTICE

DEXTER TOWNSHIP TAXPAYERS

I will be at Dexter Township Hall, 6880 Dexter-Pinckney Rd., Dexter, to collect Dexter Township taxes on the following days: Tuesday, Dec. 1-8-15-22-29...

FORREST BEGRES

DEXTER TOWNSHIP TREASURER 6880 Dexter-Pinckney Rd. Ph. 426-3767. All dog licenses must be paid to the Dexter Township Treasurer before March 1, 1982...

NOTICE

Sylvan Township Taxpayers

Sylvan Township Treasurer will be at Sylvan Township Hall, 112 W. Middle St., Chelsea, to collect Sylvan Township Taxes every Wednesday and Friday from 1 to 5 p.m. and Saturdays from 10:00 a.m. to 3:00 p.m. during the months of Dec., Jan., and Feb.

PAYMENTS WILL BE ACCEPTED BY MAIL

Receipt Will Be Returned. All Dog Licenses must be paid to Sylvan Township Treasurer before March 1, 1982, to avoid penalty.

FRED W. PEARSALL SYLVAN TOWNSHIP TREASURER PHONE 475-7251

NOTICE

LYNDON TOWNSHIP TAXPAYERS

I will be at 9308 Beeman Rd. to accept taxes and issue dog licenses every Wednesday afternoon and Friday between 9:00 a.m. and 5:00 p.m. during December, January, and February...

BARBARA RODERICK LYNDON TOWNSHIP TREASURER Phone 475-7056 9308 Beeman Rd. Chelsea, MI. 48118

NOTICE

Lima Township Taxpayers

Office hours for collecting taxes will be Fridays 9:00 a.m. to 3:30 p.m., Saturdays 9:00 a.m. to 12:00 noon Dec. 1 through Feb. 27. Friday, Feb. 27, 9 a.m. to 9 p.m. Will be at the Chelsea State Bank...

BETTY T. MESSMAN

LIMA TOWNSHIP TREASURER 13610 Seger Rd. Ph. 475-8463. All Dog Licenses must be paid to Lima Township Treasurer before March 1, 1982, to avoid penalty.

Senior Citizens Investing Money In Building Fund

The Chelsea Senior Citizens Building Committee recently met with Treva Winans and Jackie Rogers to discuss the future of the \$4,000-plus earned this past year at bazaars, raffles, donations and the like.

FRANK GROHS CHEVROLET Phone 426-4677 Dexter, Mich. CUSTOM BUMPING and PAINTING FREE ESTIMATES - ALL MAKES Get the Best for Less!

VILLAGE OF CHELSEA NOTICE OF VILLAGE BUDGET HEARING

A Public Hearing to consider the 1982 Village Budget will be held March 2, 1982 at 7:30 o'clock p.m. at the Village Council Chambers, 104 East Middle Street.

VILLAGE OF CHELSEA NOTICE OF VILLAGE BUDGET HEARING

A copy of the Budget is available for public inspection in the Office of the Administrator, 104 East Middle Street.

VILLAGE OF CHELSEA REVENUE SHARING PUBLIC NOTICE PROPOSED USE HEARING

On March 2, 1982 at 7:15 p.m. at the Dexter Township Hall, the supervisor will hold a Revenue Sharing Proposed Use Hearing.

NOTICE OF ADOPTION OF ZONING ORDINANCE AMENDMENT

Take notice that Section 3.05 Mobile Homes and Article II Section 2.02 Dwelling Single-Family Detached, of the Lima Township Zoning Ordinance has been amended effective February 1, 1982.

DEXTER TOWNSHIP

William Eisenbelsler, Clerk. Arlene R. Barels, Clerk

NOTICE OF ADOPTION OF ZONING ORDINANCE AMENDMENT

Take notice that Section 3.05 Mobile Homes and Article II Section 2.02 Dwelling Single-Family Detached, of the Lima Township Zoning Ordinance has been amended effective February 1, 1982.

LIMA TOWNSHIP

Arlene R. Barels, Clerk

MANUFACTURERS NATIONAL BANK OF DETROIT

MORTGAGE SALE - Default having been made in the terms and conditions of a certain mortgage made by Ralph O. Brooks and Linda J. Brooks...

MORTGAGE SALE - Default having been made in the terms and conditions of a certain mortgage made by Robert C. Noll and Patricia D. Noll...

MORTGAGE SALE - Default having been made in the terms and conditions of a certain mortgage made by Robert C. Noll and Patricia D. Noll...

MORTGAGE SALE - Default having been made in the terms and conditions of a certain mortgage made by Robert C. Noll and Patricia D. Noll...

MORTGAGE SALE - Default having been made in the terms and conditions of a certain mortgage made by Robert C. Noll and Patricia D. Noll...

MORTGAGE SALE - Default having been made in the terms and conditions of a certain mortgage made by Robert C. Noll and Patricia D. Noll...

MORTGAGE SALE - Default having been made in the terms and conditions of a certain mortgage made by Robert C. Noll and Patricia D. Noll...

MORTGAGE SALE - Default having been made in the terms and conditions of a certain mortgage made by Robert C. Noll and Patricia D. Noll...

MORTGAGE SALE - Default having been made in the terms and conditions of a certain mortgage made by Robert C. Noll and Patricia D. Noll...

MORTGAGE SALE - Default having been made in the terms and conditions of a certain mortgage made by Robert C. Noll and Patricia D. Noll...

MORTGAGE SALE - Default having been made in the terms and conditions of a certain mortgage made by Robert C. Noll and Patricia D. Noll...

MORTGAGE SALE - Default having been made in the terms and conditions of a certain mortgage made by Robert C. Noll and Patricia D. Noll...

GREAT LAKES FEDERAL SAVINGS & LOAN ASSOCIATION

MORTGAGE SALE - Default having been made in the terms and conditions of a certain mortgage made by THOMAS SAMUEL HARRISON, III...

MORTGAGE SALE - Default having been made in the terms and conditions of a certain mortgage made by THOMAS SAMUEL HARRISON, III...

MORTGAGE SALE - Default having been made in the terms and conditions of a certain mortgage made by THOMAS SAMUEL HARRISON, III...

MORTGAGE SALE - Default having been made in the terms and conditions of a certain mortgage made by THOMAS SAMUEL HARRISON, III...

MORTGAGE SALE - Default having been made in the terms and conditions of a certain mortgage made by THOMAS SAMUEL HARRISON, III...

MORTGAGE SALE - Default having been made in the terms and conditions of a certain mortgage made by THOMAS SAMUEL HARRISON, III...

MORTGAGE SALE - Default having been made in the terms and conditions of a certain mortgage made by THOMAS SAMUEL HARRISON, III...

MORTGAGE SALE - Default having been made in the terms and conditions of a certain mortgage made by THOMAS SAMUEL HARRISON, III...

MORTGAGE SALE - Default having been made in the terms and conditions of a certain mortgage made by THOMAS SAMUEL HARRISON, III...

MORTGAGE SALE - Default having been made in the terms and conditions of a certain mortgage made by THOMAS SAMUEL HARRISON, III...

MORTGAGE SALE - Default having been made in the terms and conditions of a certain mortgage made by THOMAS SAMUEL HARRISON, III...

MORTGAGE SALE - Default having been made in the terms and conditions of a certain mortgage made by THOMAS SAMUEL HARRISON, III...

FEDERAL NATIONAL MORTGAGE ASSOCIATION

MORTGAGE SALE - Default having been made in the terms of a mortgage made by STEVEN E. HOWARD...

MORTGAGE SALE - Default having been made in the terms of a mortgage made by STEVEN E. HOWARD...

MORTGAGE SALE - Default having been made in the terms of a mortgage made by STEVEN E. HOWARD...

MORTGAGE SALE - Default having been made in the terms of a mortgage made by STEVEN E. HOWARD...

MORTGAGE SALE - Default having been made in the terms of a mortgage made by STEVEN E. HOWARD...

MORTGAGE SALE - Default having been made in the terms of a mortgage made by STEVEN E. HOWARD...

MORTGAGE SALE - Default having been made in the terms of a mortgage made by STEVEN E. HOWARD...

MORTGAGE SALE - Default having been made in the terms of a mortgage made by STEVEN E. HOWARD...

MORTGAGE SALE - Default having been made in the terms of a mortgage made by STEVEN E. HOWARD...

MORTGAGE SALE - Default having been made in the terms of a mortgage made by STEVEN E. HOWARD...

MORTGAGE SALE - Default having been made in the terms of a mortgage made by STEVEN E. HOWARD...

MORTGAGE SALE - Default having been made in the terms of a mortgage made by STEVEN E. HOWARD...

FEDERAL NATIONAL MORTGAGE ASSOCIATION

MORTGAGE SALE - Default having been made in the terms of a mortgage made by STEVEN E. HOWARD...

MORTGAGE SALE - Default having been made in the terms of a mortgage made by STEVEN E. HOWARD...

MORTGAGE SALE - Default having been made in the terms of a mortgage made by STEVEN E. HOWARD...

MORTGAGE SALE - Default having been made in the terms of a mortgage made by STEVEN E. HOWARD...

MORTGAGE SALE - Default having been made in the terms of a mortgage made by STEVEN E. HOWARD...

MORTGAGE SALE - Default having been made in the terms of a mortgage made by STEVEN E. HOWARD...

MORTGAGE SALE - Default having been made in the terms of a mortgage made by STEVEN E. HOWARD...

MORTGAGE SALE - Default having been made in the terms of a mortgage made by STEVEN E. HOWARD...

MORTGAGE SALE - Default having been made in the terms of a mortgage made by STEVEN E. HOWARD...

MORTGAGE SALE - Default having been made in the terms of a mortgage made by STEVEN E. HOWARD...

COMMUNITY CALENDAR



Monday--

Chelsea Kiwanis Club meets every Monday, 6:30 p.m. at Chelsea Community Hospital.

Chelsea Area Historical Society, second Monday of month at the McKune Library, 7:30 p.m.

St. Mary's Altar Society, first Monday of each month, 7:30 p.m., at Rectory basement.

Chelsea Lioness, second Monday of each month at the Meeting Room in the Ann Arbor Trust Co. on M-52, Chelsea, at 7:30 p.m. Call 428-7179 or 475-9455 for information.

Lima Township Board regular meeting first Monday of each month, 8 p.m., Lima Township Hall.

Recreation Council, second Monday of each month, 7:30 p.m. in the Village Council room above the police offices. Open to the public.

Tuesday--

Lyndon Township Board regular meeting, third Tuesday of each month, 7:30 p.m., in Lyndon Township Hall.

Lima Township Planning Commission, third Tuesday of each month, 8 p.m., Lima Township Hall.

Chelsea Village Council, first and third Tuesdays of each month.

Inverness Country Club pot-luck and euchre party, 6:30 p.m., first Tuesday of each month.

Lions Club, first and third Tuesday of every month, 6:45 p.m., at Wolverine Lounge.

Chelsea Community Hospital Nutrition Program pre-natal

nutrition classes, fourth Tuesday of each month, 6 to 7 p.m. at the hospital. To register, phone 475-1311 (ext. 354). Class is free of charge.

Sylvan Township Board regular meetings, first Tuesday of each month, 7 p.m., Sylvan Township Hall, 112 W. Middle St. advt

"Dialogue with the Superintendent," Tuesday, Feb. 16, 9:30 a.m., Beach Middle school. Public welcome.

Rebekah Lodge No. 130 first and third Tuesday of each month, 7:30 p.m.

Chelsea Child Study Club second and fourth Tuesday of each month, 8 p.m.

Chelsea Jaycees, first Tuesday of each month. For more information call Jerry Martell, 475-1966.

Chelsea Rod and Gun Club regular meeting, second Tuesday of each month at the clubhouse, Lingane Rd. 49tf

Olive Lodge No. 156 F&AM Fellowcraft Degree Tuesday, Feb. 23, 7:30 p.m.

Olive Chapter No. 140 Royal Arch Masons inspections, Thursday, Feb. 18, 7:30 p.m.

Rogers Corners Study Group, Tuesday, Feb. 16, 8 p.m., at the home of Mrs. Albert Schenk, Waters Rd. Bring items for silent auction.

Wednesday--

Chelsea Communications Club, fourth Wednesday of each month, 8 p.m., Chelsea Lanes basement meeting room.

Washtenaw County Convalescent Homes Auxiliary February meeting, Zion Lutheran church,

1501 W. Liberty, Ann Arbor, Wednesday, Feb. 17, beginning at 9:30 a.m.

ACATS (Association for Creatively and Academically Talented Students) Wednesday, Feb. 17, Special Projects Room, North school, 7:30 p.m.

Thursday--

Chelsea Band and Orchestra Boosters, second Thursday of each month, 7:30 p.m., high school band room.

Knights of Columbus Women's Auxiliary, second Thursday of each month, 8 p.m. at K. of C. Hall, 20750 Old US-12.

Chelsea Community Farm Bureau, at the home of Norman Hinderer, Feb. 22, 7:15 p.m., pot-luck.

Lyndon Township Planning commission will now meet at 8 p.m. the second Thursday of each month. adv26tf

Friday--

Senior Citizens meet third Friday of every month, pot-luck dinner, games and cards. 6 p.m. at Senior Citizen Activities Center at North School.

Sunday--

"What Wives Wish Their Husbands Knew About Women: The Lonely Housewife," the sixth film in the Focus on the Family Series, sponsored by the Chelsea Ministerial Fellowship and the Community Education Department, will be shown in the High School Auditorium at 4 p.m. and 6 p.m., Sunday, Feb. 21. A brief discussion period will follow each showing for those persons interested in participating. There is no admittance charge.

Misc. Notices--

Home Meals Service, Chelsea. Meals served daily to elderly or disabled. Cost per meal, \$2.25 for those able to pay. Interested parties, call Barbara Branch, 475-7644 or Ann Feeney, 475-1493.

North Lake Co-Op Nursery school is now taking enrollments for the 1981-82 year for 3- and 4-year old sessions. Anyone interested should call Jan Knott, 475-2455. adv39tf

Chelsea Co-op Nursery is now accepting applications for January, 1982. Please call Denise Martell, 475-1966, or Donna Harsh, 475-1720. xadv33tf

Chelsea School Board meets the first and third Mondays of each month, 8 p.m., in the Board Room.

"Christian Fathering," a film in the Focus on the Family Series, which was not shown Sunday, Jan. 31 because of inclement weather, is scheduled to be shown Sunday, March 7, at 4 p.m. and 6 p.m. The place for the showing will be announced later.

If you need help with clothing, shelter or putting food on the table, Faith in Action can help. We have food and clothing, and can help in other ways when the need arises. Please call 475-2003 or 475-2594, 10 a.m. to 8 p.m.

Gun Show—Feb. 24, 28, 8 a.m.-4 p.m., Ypsilanti National Guard Armory, I-94 at exit 183. Free parking. Call 663-8249. advx6-2



CHELSEA BIG BOY promoted three employees from its staff of 60, effective Monday, Feb. 1. Owner Bill Nilan, left, welcomes Geneva Walkowe, manager, Sally Ellenwood, assistant manager, and Deborah Schantz, co-assistant manager, to their new positions at the local restaurant.

Telephone your club news to 475-1371

SEVA Plans Mardi Gras Type Carnival

The SEVA Foundation will be holding a Mardi Gras carnival on Tuesday, Feb. 23. The benefit will be held at the Second Chance, 516 E. Liberty St., Ann Arbor.

According to Judy Gallagher, administrative assistant at SEVA, "The night promises to be filled with entertainment and excitement."

There will be a live band and a variety of other entertainers performing acts throughout the club. Doors will open at 9 p.m. and there will be a \$3.50 cover charge. Proceeds from the benefit will help support SEVA Foundation projects which are geared toward improving public health.

For further information about the benefit or SEVA, call 475-1351.

The first national organization of federal employees was the National Association of Letters Carriers in 1890, according to "Labor Firsts in America," a publication of the U.S. Department of Labor.

Make-Ups Set for Community Ed. Dance Classes

Because of the rather nasty tricks Mother Nature has been playing on us during the past few weeks, attendance at a few of Chelsea's Community Education classes has fallen off. Two classes, dance exercise and square dancing have been extended to make up for those classes that have been recently cancelled.

According to Community Education Director Jackie Rogers, the dance exercise class will be extended for six weeks and registrations are still being accepted. At a charge of \$15 per person, participants will have the opportunity to shape up twice weekly, on Tuesdays and Thursdays at 6:30 p.m. and 7:45 p.m. This class is held in the South school music room.

Spinning your partner until March 23 is as easy as showing up in the South school gym on Tuesday evenings, between the hours of 7:45 p.m. and 9:30 p.m. when the Community Education square dancing class is held at a charge of \$3 per session.

Further information regarding these two dance courses and registration information may be obtained by calling the Community Education Office during business hours, 475-9842.

Missionary to Japan Will Speak Here

The Rev. M. Dale Bidwell, Free Methodist missionary to Japan from 1978-1981, will speak at the Chelsea Free Methodist church on Wednesday, Feb. 17, beginning at 7 p.m. The public is invited to hear this missionary presentation.

The Rev. Bidwell went to Japan as a church planter. During his first term, he served as pastor of the Tokorozawa Grace church. In addition to his pastoral ministry, he helped prepare a young Japanese person to take over the pastorate of the church. This freed the Rev. Bidwell to pioneer a new church upon his return to Japan. He also taught three English Bible classes as a means of contact and witness.

Prior to going to Japan, he completed seven years of pastoral ministry in Texas.

The Rev. Bidwell is a graduate of Greenville College in Greenville, Ill., and Southwestern Baptist Theological Seminary in Fort Worth, Tex.

Mrs. Bidwell assisted her husband in the church, gave two English Bible classes for young mothers in the neighborhood and served as mission treasurer. They have two children and are making their furlough home in Texas.

Steven Kvarnberg On U-M Honor List

Some 60 undergraduate students at the University of Michigan School of Natural Resources have been named to the Dean's List for the fall academic term.

Among those receiving honors was Steven D. Kvarnberg of 5470 Conway Rd. This honor is given to full-time students who earn an over-all grade point average of 3.5 or higher for that term.

Fire Report

(Continued from page one)

Waterloo township was the scene of one rescue run and one fire was in Sharon township.

A downed wire was reported in Freedom township and a rescue run was made through Mutual Aid.

Other activities by the local fire personnel included purchase of paint for the re-painting of the Scott Air Packs. One man spent two hours giving an adult and three children a tour of the local Fire Hall. One man spent five hours checking equipment and seven men spent a total of 50 hours at the South school Fun Fair. A total of 12 hours was spent investigating fires and 14 local firemen spent a total of 42 hours at a monthly meeting regarding work on Chelsea fire equipment.

The number of paid manhours spent during the month of January for fire and rescue runs totals 537. Donated hours by local firefighters tallied 132.

The U.S. Department of Labor's Bureau of Labor Statistics is the nation's chief economic fact-finding agency; it gathers statistics about workers and performance of the economy.

Dexter Knights of Columbus LAS VEGAS NIGHT MILLIONAIRE'S PARTY Saturday, Feb. 20

7:00 p.m.
Prizes - Beverages

Public Invited
\$5.00 admission
includes ONE MILLION Dollars in play money
426-3144

M-52 - Chelsea-Manchester Rd.
MONDAYS - Special Dinner
KIELBASA & SAUERKRAUT
\$2.49
Served from 4 p.m. to 8:30 p.m.

WEDNESDAYS - Special Dinner
HOME-MADE SPAGHETTI
All you can eat!

\$2.49 includes salad and garlic bread
CHILDREN'S PORTION \$1.75
Served from 4 p.m. to 8:30 p.m.

BIG SCREEN - TV
GREAT FOOD and GOOD DRINKS
For Your Dancing Pleasure and Enjoyment—
"DENNIS RUBY and THE PERSUADERS"
Music for all ages
Friday and Saturday, 9:30 p.m. to 1:30 a.m.

LITTLE ROOSTER RESTAURANT & LOUNGE

11485 North Territorial Rd. Ph. 426-8668
Tues., Wed., Thurs. 4 p.m. to 10 p.m.
Friday, 4 p.m. to 2 a.m. Saturday, 2 p.m. to 2 a.m.
Sunday 4 p.m. to 10 p.m.

CARRY-OUTS 426-8668 - PIZZA - FRIED CHICKEN

20% Discount to Senior Citizens

THE CAPTAIN'S TABLE
FINE FOODS AND COCKTAILS

Join Us for Our Daily
LUNCHEON SPECIALS
Soup and Sandwich or Soup and Salad

EVENING SPECIALS

Monday Our regular menu
Tuesday Chicken Buffet, \$4.95
Wednesday, New York Strip Steak, \$6.95
Thursday, Roast Beef Buffet, \$5.50
Friday Prime Rib

sm. - \$7.95
lg. - \$9.95
Lake Superior Whitefish \$7.95
Saturday Prime Rib
sm. \$7.95
lg. \$9.95

WITH SALAD BAR

Choose from Our Scrumptious
Home-Made Dessert Cart
Friday and Saturday Evenings

HOURS: Monday thru Friday 6 a.m. to 9 p.m.
Saturday 7 a.m. to 9 p.m.

8093 Main St. 426-3811
Dexter

Juke Box Rentals
for:

- ★ REUNIONS
- ★ RECEPTIONS
- ★ PARTIES

... every special event

Zemke
Operated Machines
(313) 662-1771

We've got a warm spot for you.

Cabin Fever Reliever
BUY ONE . . . GET ONE FREE
ANY SANDWICH

When you present this coupon and buy any sandwich you get the second one free.

Good Only at
Chelsea McDonald's
1535 S. Main, Chelsea

Offer expires
Feb. 28, 1982

If you've got that sinking feeling that this winter may never end, Cheer Up!
Come in out of the cold and into McDonald's. We promise you'll get great hot food, a little extra tender loving care. And lots of warm sunny smiles.
Because, this winter, we've got a warm spot for you.

1535 S. Main St., Chelsea
© 1981 McDonald's Corporation



READING BLUEPRINTS is made more easy with the help of teacher Ann O'Hagan's instruction in her Consumer Home Economics vocational education courses at Chelsea High school. Learning the basics are, left to right, Renee Schmill, Sue Messner and Theresa Dyer.

Variety of Vocational Courses Offered by S & W Consortium

(Continued from page one)
trained and industrial co-operative, health careers, nurses aide, home economics and the stenography, steno-clerical and office co-operative components.
The following is a brief course description of two basic pro-

grams offered at Chelsea High school.
Students studying Health Careers are provided with an avenue to better understand the health community, to develop skills and to gain knowledge directly related to career choice and to gain understanding of con-

structive interpersonal relationships.
Health Careers includes theory followed by clinical experience and health care exploration through classroom exposure and clinical rotation, emphasizing the diversity of disciplines in the health field. Opportunities in

selected specialty areas are provided and prepare students to function as nursing assistants, thereby affording experiences which may be required to enter the chosen health field. As a direct result, students are provided with the opportunity to gain self-awareness, self-assessment, career awareness, career exploration and career decision-making skills.

According to instructor Judy Oakes, "Our students are fortunate to have the support of community resources, specifically that of Chelsea Community Hospital, Family Practice Center, and the Chelsea United Methodist Retirement Home. Placements in local doctor's offices have also begun this year. Positive support of these school programs contributes significantly to the success of this and all vocational education programs."

Another example of the local vocational education programs is Ann O'Hagan's Consumer Home Economics courses that are designed for a number of reasons including 1.) a large segment of the population chooses homemaking as a career; 2.) everyone needs to learn the basic skills for personal, independent living; and 3.) it serves as a preparatory avenue for a number of other related occupations. A total of three foods classes encompass commercial foods, consumer buying and nutrition.

Three clothing classes are also taught and include such things as alterations and garment construction. Interior decorating includes blueprint and floor plan reading, decorating styles, art principles and elements, colors, furniture and floral arrangement, participation in a national table setting contest and the like. A highlight to this section of the Consumer Home Economics program will include the complete design of a front window at Merkel's Furniture and Carpets.

Your World and Money is the name of a popular consumer class which includes money management, insurance purchase, savings and investments and banking and includes a mock banking experience through the help of Chelsea State Bank which assists with the class-designated checking projects.

A child care class provides participants with practical experience through work at the Chelsea Community Hospital Child Care Center while a parent readiness program offers students the opportunity to understand the responsibility of parenthood including child development in the social, emotional, physical and intellectual spheres. Another class, Marriage and Family, is a course which emphasizes personal living.

Of those students studying Consumer Home Economics, the foods classes are composed of boys while Your World and Money is comprised of half boys and half girls. The other courses offered are usually made up of a majority of girls.

These and all vocational education classes are designed to teach participants some of the basic elements of the field(s) covered and practical field work is emphasized as a key to the learning experience.

Ann Arbor Trust Invites You To

Lunch & Learn



With
Susan Westerman

Attorney
Dobson, Griffin and Westerman

"The Economic Recovery Tax Act of 1981: How it will change your tax planning."

Thursday, February 25, 1982
12 Noon

Campus Inn — Huron and State
Tickets — \$5.00 (Lunch included)

Reservations Required
Please call 994-5555, Ext. 206



ANN ARBOR TRUST

THE BANK OF TRUST

Main at Huron/994-5555 • State at Airport Drive/996-8595
Offices in Chelsea and Brighton • Member FDIC

DENNIS M. McDONALD, C.P.A.

Accounting and Tax Practice

Chelsea

Ph. 475-3228

MAGNAVOX INVENTORY CLEARANCE SALE

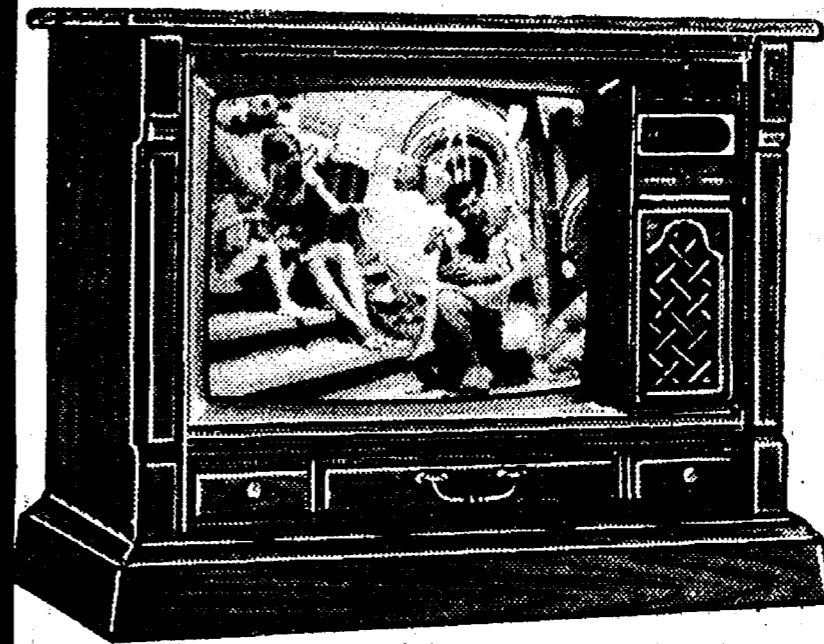

Model 146-166

REG. \$649⁹⁵

SALE \$599⁹⁵

YOUR NET COST

\$549⁹⁵

Direct Factory Rebate \$50⁰⁰

19" Magnavox Color Portable TV

— Special Purchase —

- Auto. Fine Tuning
- Electronic Voltage regulation
- Black Matrix picture tube
- 100% Solid State chassis

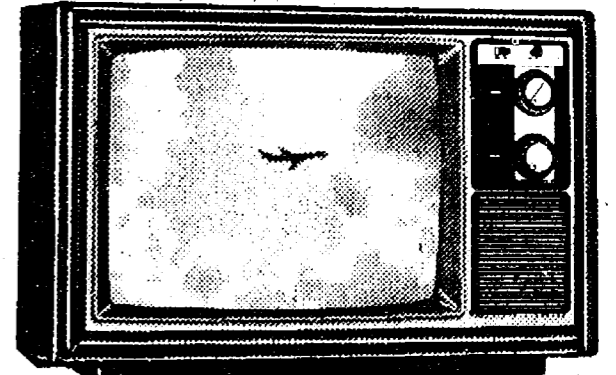

Special Sale Priced \$369⁹⁵

Limited to Stock!

Model 114

ODYSSEY² THE EXCITEMENT OF A GAME. THE MIND OF A COMPUTER.

Reg. \$159⁹⁵
\$20⁰⁰ OFF

ONLY \$139⁹⁵

Til Feb. 27



Model 7600

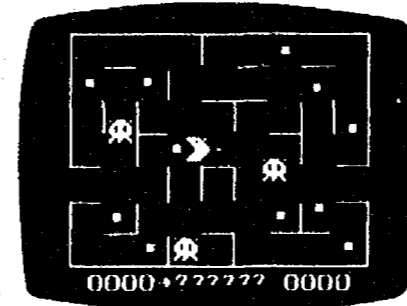

K. C. MUNCHKIN (9435)

ODYSSEY² GAME CARTRIDGE K. C. Munchkin NOW IN STOCK!

Magnavox 6 Hr. VCR

Enjoy the benefits of unattended recording off the air, recording one show while watching another, even recording with a video camera with this new 6 hour VHS video cassette recorder from Magnavox. Features include a 24 hour timer and record stop... which also enables you to record unattended the same event every day at the same time until the tape runs out. Also included is detent tuning, soft touch mechanisms and a remote pause control.

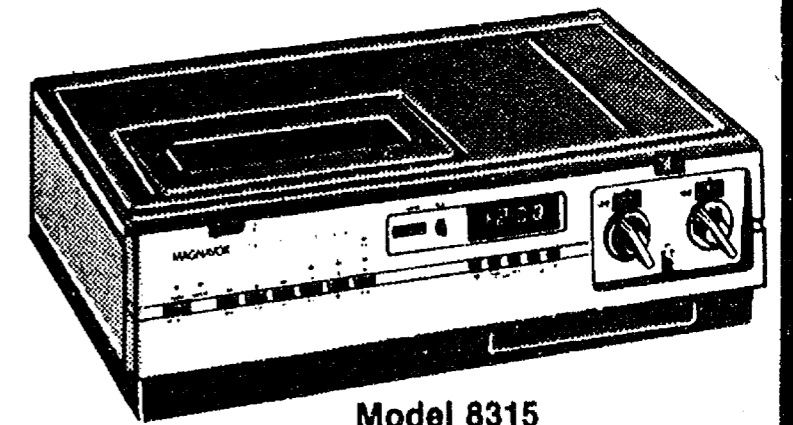

Model 8315

SPECIAL SALE PRICE \$649⁹⁵

MAGNAVOX

The brightest ideas in the world are here today.



HEYDLAUFF'S

113 N. MAIN ST. CHELSEA

PHONE 475-1227

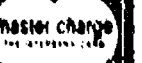

Albert Schiller To Be Honored On 90th Birthday

On Sunday, Feb. 21, Albert Schiller will celebrate his 90th birthday.

Mr. Schiller has lived in the Chelsea area all his life and has resided at this present home for the past 52 years. Earlier in his life, he was engaged in farming, leaving that profession to enter the buildings trades field. He worked at that trade in the Chelsea and Ann Arbor areas until his retirement.

Albert's children, six grandchildren and four great-grandchildren will hold an open house for him on Sunday, Feb. 21, between the hours of 1:30 p.m. and 4:30 p.m. at Zion Lutheran church, Rogers Corners. Mr. Schiller's friends and relatives are invited to celebrate with him at this time.

Gary Seitz on Dean's Fall Honor Roll at Lawrence Institute

Gary Seitz of Chelsea has been named to the Dean's Honor Roll for the fall evening term at Lawrence Institute of Technology, Southfield.

To be named to the honor roll, a student must maintain at least a 3.5 grade point average and be a full-time student.



DIVISION I ENSEMBLES from the eighth grade class at Beach Middle school included the above pictured musicians. They are, back row, left to right, Shawn Quilter, Amy Wolfgang, Steve Whitesall,

David Mayer, Tim Weir, Tim Bowdish, Dann Bellus, Ken Martin; front row, left to right, Paula Colombo, Julie Thompson, Kim Collins, Stacy Tone, Angela Brand and Kristin Muncer.



DUET WINNERS: Earning Division II honors at the recent band festival were these six 8th graders from Beach Middle school including, from left, Rob Murrell and Scott Pryor, saxophone duet;

Jackie Kelly and Kathy Monaghan, woodwind duet; and Karen Killelea and Laura Damm, violin duet.



ALBERT SCHILLER

On February 17, 1982 John Klink will be 40 years old!
Happy Birthday, Jonas From Deensy

Subscribe to The Chelsea Standard

SCHNEIDER'S GROCERY

121 S. MAIN ST., CHELSEA PHONE 475-7600

1-LB. PKG. ECKRICH BEEF FRANKS.....	\$1.59	EXTRA LARGE EGGS.....doz.	85¢
24-COUNT SIZE CALIFORNIA HEAD LETTUCE.....	59¢	10-OZ. JAR HILLS BROS. INSTANT COFFEE.....	\$3.59
4-PACK NORTHERN BATH TISSUE.....	99¢	STICK QUARTERS KEYKO MARGARINE .2 lbs.	99¢
12-OZ. FROZEN JENO'S PIZZA.....	99¢	1-LB. KRAFT MIDGET COLBY CHEESE HORNS.....	\$1.99
\$1.89 BAG LAY'S REGULAR POTATO CHIPS or RUFFLES CHIPS.....	\$1.39	2-LITER PLASTIC BOTTLE COKE or TAB.....	\$1.39

HOURS: 8-6 Mon.-Fri. 8-4 Sat. MEATS - GROCERIES - PRODUCE BEER - WINE - LIQUOR

Sir PIZZA

SANDWICH & PASTA SHOP

ALL THE PIZZA YOU CAN EAT!

FRIDAYS, SATURDAYS, SUNDAYS

4:30 p.m. to 10 p.m.

\$2.75 per person
(Minimum of 2 per party)

CHILDREN UNDER 12 - \$1.75 each
DINING ROOM ONLY
BEVERAGE INCLUDED
2 ITEMS PLUS CHEESE ON ALL PIZZAS
(Offer Good thru Sunday, March 7)

TO GO SPECIALS

CLIP THIS COUPON

50¢ OFF ANY SMALL PIZZA

(Take-Out Only)
Offer good thru Sunday, March 7
Good only at Sir Pizza, Chelsea

CLIP THIS COUPON

\$1.00 OFF ANY MEDIUM PIZZA

(Take-Out Only)
Offer good thru Sunday, March 7
Good only at Sir Pizza, Chelsea

CLIP THIS COUPON

\$2.00 OFF ANY LARGE PIZZA

(Take-Out Only)
Offer good thru Sunday, March 7
Good only at Sir Pizza, Chelsea

SIR PIZZA IS OPEN AT 11 a.m. EVERY DAY (Mon. thru Fri.)
Open Saturday and Sunday at 4 p.m.
PHONE 475-9119 500 N. MAIN, CHELSEA

DAR Good Citizen Awards Presented

Ten area high seniors have been selected as DAR Good Citizens for 1982. Included among the 10 students are Amy Unterbrink of Chelsea and Carol Ferguson of Dexter.

Amy is the president of the Chelsea High school Student Council. She is an outstanding athlete, captain of the girls basketball and softball teams, treasurer of the senior class and active in 4-H Club activities and church youth affairs. She is also a member of the National Honor Society. Amy plans to enter college and to major in some branch of the medical field. She is the daughter of Mr. and Mrs. Kenneth Unterbrink of Chelsea.

Carol Ferguson has been especially active in dramatics and music and has served as secretary of the drama club at Dexter High school. She is also secretary and president of the concert choir and treasurer of the women's ensemble. She has been awarded membership in the International Thespan Society and was elected to the National Honor Society. She is the daughter of Mr. and Mrs. Robert J. Ferguson of Loch Alpine.

These girls and the eight other DAR Good Citizens were honored by the Sarah Caswell Angell Chapter of the National Society, Daughters of the American Revolution on Saturday, Feb. 13 at 10 a.m. at the Bentley Historical Library on the University of Michigan's North Campus.

Those students honored were selected by their respective schools for excellence in scholarship and for their outstanding qualities.



CAROL FERGUSON



AMY UNTERBRINK

"I treat my policyholders like individuals, not numbers... each one has different insurance needs."

JERRY ASHBY
105 S. Main Ph. 475-1511

STATE FARM Insurance Companies Home Offices Bloomington, Illinois

Like a good neighbor, State Farm is there.

SPORTS

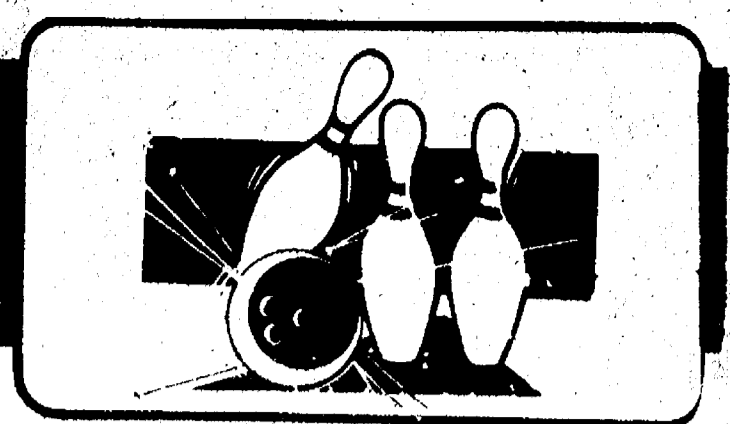
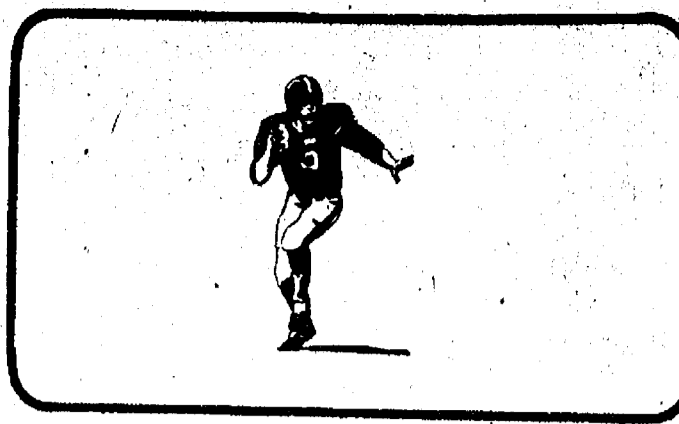

Bulldog Wrestlers Win Conference Title

Tecumseh High school was the site of the 1981-82 Southeastern Conference wrestling meet, held Saturday.

Taking first place in the meet and winning the league title were the Chelsea Bulldogs, who ended the day with a score of 168 points. Other placers were Saline 153.5, Tecumseh 145, Milan 121, Dexter 106.5, Jackson County Western 46.5 and Lincoln 15.

Placing first in their respective weight categories were Bill Hanna, at 105, who defeated Eric Keller of Saline in the finals by a score of 7 to 3; Travis Rudd, at 132, who defeated Dexter's Brian Dolezky, 6-1; John Preston, at 155, defeated Tecumseh's Greg SEC ROUND-UP:

Kirk, 9-7; Steve Grau, at 167, defeated Darrin McCullough of Saline on criteria at 7-7; and Rick Poljan, at 196, defeated Ron Bechtol of Tecumseh, pinning him at 1:25.

Placing second for the Bulldogs were Ernie Bristle, at 98 lbs., who was defeated by Brian Schneider of Saline, 7-3; Jeff Morgan, at 112 lbs., who was defeated by Jack Huling of Milan, 12-5; and Steve Snyder, at 119, who was defeated by Tecumseh's Stewart Williamson, being pinned at 3:26.

According to Coach Tom Fletke, he was extremely pleased with the performance of his wrestlers, especially Preston and Grau, who each defeated wrestlers who had bested them previously in the season. Jeff

Morgan was also commended for his defeat of Western's Lyle Allen in the semi-finals, a wrestler who had defeated him twice earlier in the season.

Chelsea's league dual meet record now stands at 6-0, followed by Tecumseh 5-1, Dexter 4-2, Milan 3-3, Saline 2-4, Western 1-5 and Lincoln 0-6. The Bulldogs currently sport a 10-0-1 over-all dual meet record and lead the Southeastern Conference with a point total of 24 followed by Tecumseh 18, Saline 14, Milan 12, Dexter 12, JC Western 4 and Lincoln 0.

Coming up this week will be a dual meet against Fowlerville Wednesday and the district tournament Saturday at Monroe.

Cager of the Week

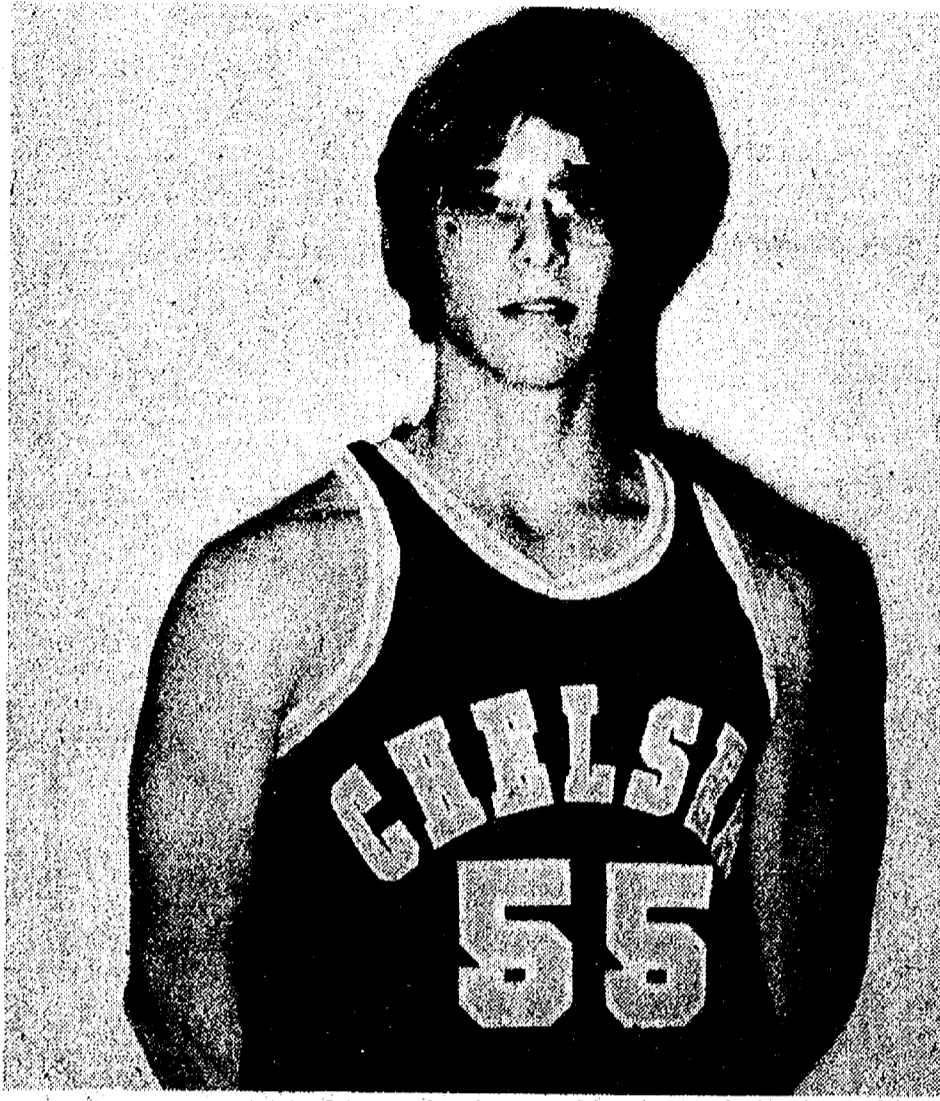

KEN NADEAU is this week's featured basketball player. In his first year on the varsity team, Nadeau is a 6'2" junior forward who exhibits a strong inside game. Since the beginning of the season, Nadeau's outside shot has improved and, with continued improvement of his shooting touch, will be a contributing factor on next year's Bulldog team. In addition to basketball, Ken also plays baseball at Chelsea High school.

Dexter's Dreadnaughts Edge Closer to Conference Crown

Chelsea 80, Pinckney 59

Chelsea's offense and defense played tremendously in the first half of the game Tuesday night, well enough to pace themselves to an 80-59 rout of the non-conference Pinckney Pirates.

The Bulldogs led, 53-30, at the half and, during the final two stanzas, gave the Pirates an opportunity to play catch up while placing 11 of 12 Chelsea cagers in the scoring column.

Pinckney's final score was their second best offensive effort for the season while the Chelsea win was paced by Mike Bareis with 22 points followed by John Welton with 10 tallies. Leading scorers for Pinckney were Tom Oestreich with 12 and Tom Rogowski and Bruce White with 10 points each.

Stockbridge 52, Dexter 50

Losing their second consecutive heartbreaker Tuesday night, the Dexter Dreadnaughts fell at the hands of Stockbridge, 50-52. This non-league loss was made even more depressing

following a decisive loss to league rival Chelsea the preceding Friday.

With just three minutes left to play, Dexter was down, 37-47, but was able to battle back with fine play by game-high scorer Rob Ianni who ended the evening with a total of 27 points.

Defensive rebounding was attributed to Dexter's loss, while Stockbridge was capable of keeping the ball away from the SEC-leading Dreadnaughts.

A win against Milan on Friday, almost assures Dexter's 1981-82 Southeastern Conference title.

Dexter 49, Milan 38

Inching toward a 1981-82 Southeastern Conference title, the Dreadnaughts hosted Milan's Big Reds Friday night and slid past the visitors to post a 49-38 victory.

Dexter grabbed the lead quickly and never let go as the Dreadnaughts moved into a 26-14 half-time lead. Pacing the powerful Dexter squad was Rob Ianni who led the team with 14 points and five rebounds.

Brad Collar and Bernie Saja

paced Milan with 10 points each and nine and seven rebounds, respectively.

The Dreadnaughts are now 8-2 in the SEC while 11-5 over-all. The Big Reds, now 5-4 in the conference, were 12-0 last season, and are currently out of the conference race altogether.

Lincoln 59, Western 46

Following a three-game losing streak, Lincoln was able to best the Jackson County Western Panthers Friday night, defeating its host, 59-46.

The Railsplitters are currently in a three-way tie for third place in the Southeastern Conference.

Leading all scorers was Dave Stasiak with a game-high 22 points, 17 in the first half. He also added five steals, five assists and nine rebounds while the lowly Panthers were led by Gary Livey with 15 points.

Western is now 0-10 in the SEC.

JV Cagers Edge Pinckney, 58-56

Chelsea's junior varsity basketball team slipped past a tough Pinckney team Tuesday, defeating the Pirates by a close, 58-56 decision.

Chelsea took the lead at the end of the first quarter, 15-9, led by Eric Schaffner's seven points. At the half, Pinckney was ahead, 30-28, and increased its lead at the end of three, 46-41.

By the fourth quarter, Chelsea

pulled together with the help of Frank Waller's 15 points of 24 for the game. Other scorers included Eric Schaffner with 13, and Jeff Martin and Glen Prinzing with six points apiece.

A total of 72 free throws were attempted in the game with Pinckney having 37 opportunities and Chelsea 35. A total of 20 successful free throws per team was achieved.

Coach Wayne Welton commended the fine play of Frank Waller who ended the game with 24 points, eight of 12 from the free throw line, and 12 rebounds. Jeff Martin led on the boards with 13 rebounds.

The winning play of the game found Pinckney ahead by 58-55 with 23 seconds left on the clock. Chelsea called a time out to set up a play and Eric Schaffner caught a pass from Frank Waller to lead Chelsea to victory with an uncontested lay-up.

The JV Bulldogs are now 10-5 on the season and will take on Saline Tuesday night.

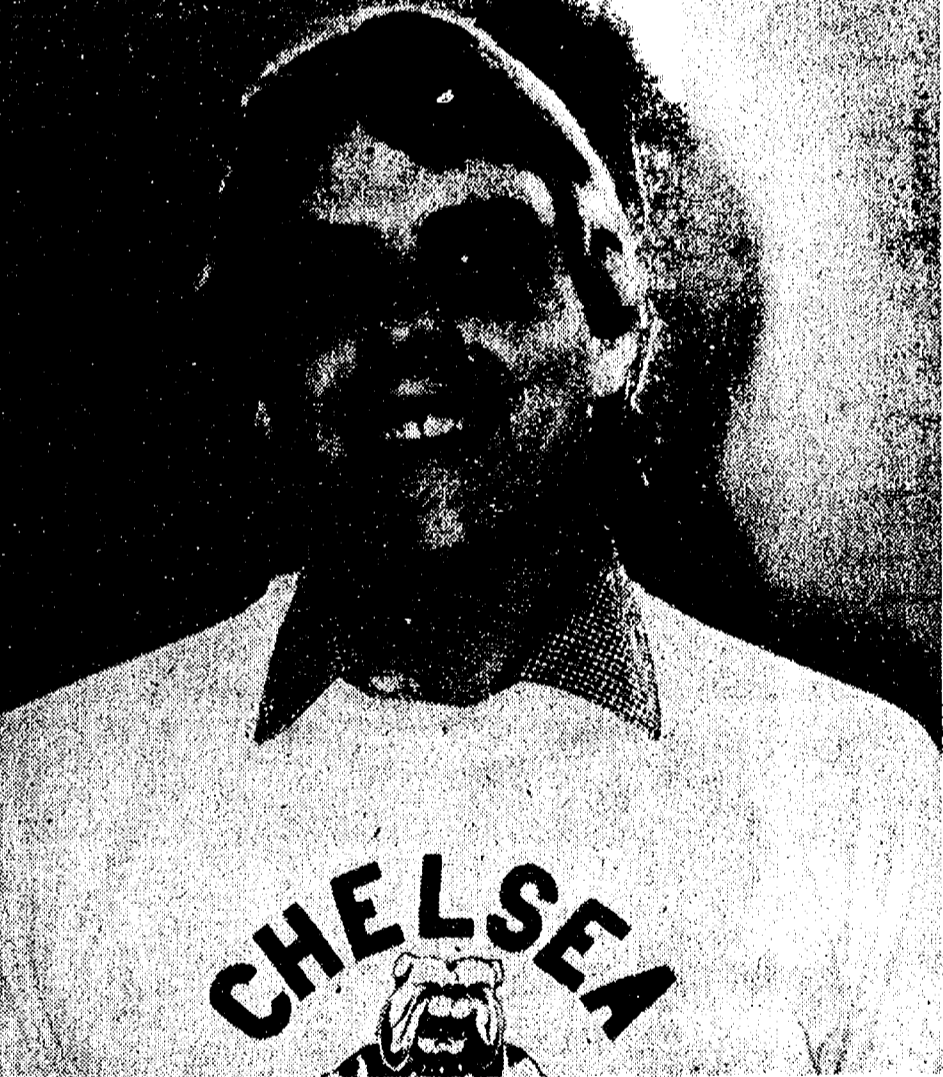

COLLEGE-BOUND: Chelsea senior Rick Poljan signed a letter of intent Wednesday, firming up his decision to attend Central Michigan University on a full, four-year football scholarship offered to him by Central as well as Eastern Michigan University and Kent State University. His decision was based on his impressions of the people at CMU and the quality of the football program. Rick, the son of Richard and Kay Poljan of McKinley Rd., is planning to study a pre-engineering curriculum.

JOHN KLINK

—This We Think...

Running and jumping stops when we get into the schnoppis.

Be careful being sporty. **40**

It's not easy being forty!

DEXTER TOWNSHIP BOARD OF REVIEW

Notice is hereby given to all persons liable to assessment for taxes in the **TOWNSHIP OF DEXTER** County of Washtenaw, State of Michigan

That the Assessment Roll of said Township as prepared by the undersigned will be reviewed by the Board of Review on Tuesday, March 2, 1982.

MONDAY, MARCH 8, 1982
from 9 a.m. to 3 p.m.

TUESDAY, MARCH 9, 1982
from 2 p.m. to 8 p.m.

and on

THURSDAY, MARCH 11, 1982
from 8 a.m. to 11 a.m.

at which time the Board of Review will be in session. Upon request of any person who is assessed on said tax roll or of his or her agent and upon sufficient cause being shown, said board of Review will correct the assessment as to such property in such manner as will in their judgment make the valuation just and equal.

Such assessment tax roll as reviewed and approved by said Board of Review will be the assessment roll of said Township of Dexter for the year 1982.

Tentative Ratios are: Agriculture 48.26; Commercial 47.70; Industrial 47.70; Residential 54.04; Developmental 48.02

ARLENE HOWE, Supervisor

Called: Feb. 8, 1982

McCalla Feed Service

Ph. 475-8153

12875 Old US-12 Chelsea

IDEAL LIVESTOCK EQUIPMENT

HEATERS FOR WATER TANKS

HAY and STRAW

CRACKED CORN - BIRD FEED

WOOD SHAVINGS

WAYNE DOG & CAT FOOD

DOG BISCUITS

SALT OF ALL KINDS

Complete Line of WAYNE FEEDS

CHELSEA AREA CHEVROLET OWNERS

Are Welcome To Have Their Service Done at

FAIST SPRAGUE BUICK-OLDS, INC.

(We're fully equipped to do your service work)

HOURS: Mon. & Thurs., 8 a.m. to 8 p.m. Tues., Wed., Fri., 8 a.m. to 5:30 p.m.

PH. 475-8664

ROBERTS PAINT & BODY

"We do our best to satisfy"

20416 Old US-12 West Chelsea, Mich.

Open 8 a.m.-5 p.m. Daily

Ph. 475-1149

PRESTIGE CARPET CLEANING & JANITORIAL SERVICE

Ph. (517) 565-3148

LIVING ROOM	\$16.95
LIVING ROOM DINING ROOM KITCHEN - HALL	\$34.00
LIVING ROOM DINING ROOM HALL	\$24.95

\$1.00 OFF
IF CALL IS LONG DISTANCE

24-Hour Service Fully Insured 18 Years Experience

A&L FLEET SUPPLY

Signal-Stat

Have you been running in the dark? Lighten up—the A&L professionals have the best assortment of replacement lights—and add-on lights—of any parts distributor or retailer around. Bulbs and wiring, too. We'll keep you well lit!

For 63 years, one of Michigan's largest distributors of truck and automotive parts, paint, and equipment

524 South Main Ann Arbor 313/665-4411

Basketball Results

Stockbridge 52, Dexter 50
Adrian 73, Manchester 53
Chelsea 80, Pinckney 59
Whitmore Lake 32, Brittan 31
Greenhills 60, Grass Lake 58

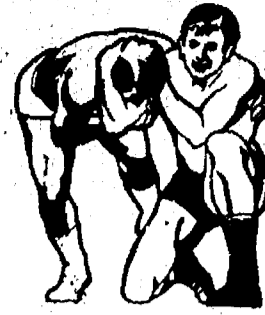
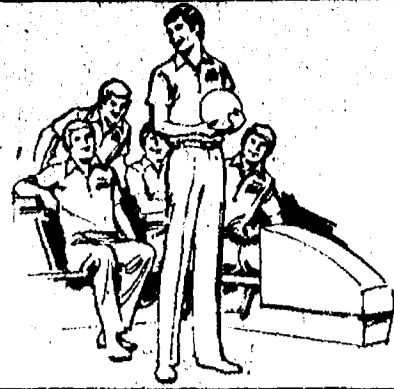

Basketball Results

Pinckney 43, Milford 35
Summerfield 58, Whitmore Lake 34
Hudson 77, Manchester 43
Lincoln 59, Western 46
Dexter 49, Milan 38

BOWLING

Wrestlers of the Week

Rolling Pin League

Table with columns W, L, and bowling scores for various teams like Tea Cups, Jolly Mops, etc.

Tri-City Mixed

Table with columns W, L, and bowling scores for teams like Universal Car Wash, Chelsea Big Boy, etc.

Chelsea Lanes Mixed

Table with columns W, L, and bowling scores for teams like Oz, Ann Arbor Centerless, etc.

Kahuna Mixed League

Table with columns W, L, and bowling scores for teams like Town & Country, Leroy 'n' Company, etc.

Snoopy Peanut

Table with columns W, L, and bowling scores for teams like The Gutter Strikers, The Little Rascals, etc.

Wednesday Owlets

Table with columns W, L, and bowling scores for teams like Schumm's, Chelsea Lanes, etc.

Charlie Brown Prep

Table with columns W, L, and bowling scores for teams like Boku's Bowlers, 4 Twits & A Twerp, etc.

Junior House League

Table with columns W, L, and bowling scores for teams like Michigan Livestock Exchange, Smith's Service, etc.

Senior House League

Table with columns W, L, and bowling scores for teams like Frank Grohs Chevrolet, Thompson's Chevrolet, etc.

Super Six League

Table with columns W, L, and bowling scores for teams like Chelsea Milling, Wonder Women, etc.

Woodstock Gang

Table with columns W, L, and bowling scores for teams like Team No. 4, Team No. 2, etc.

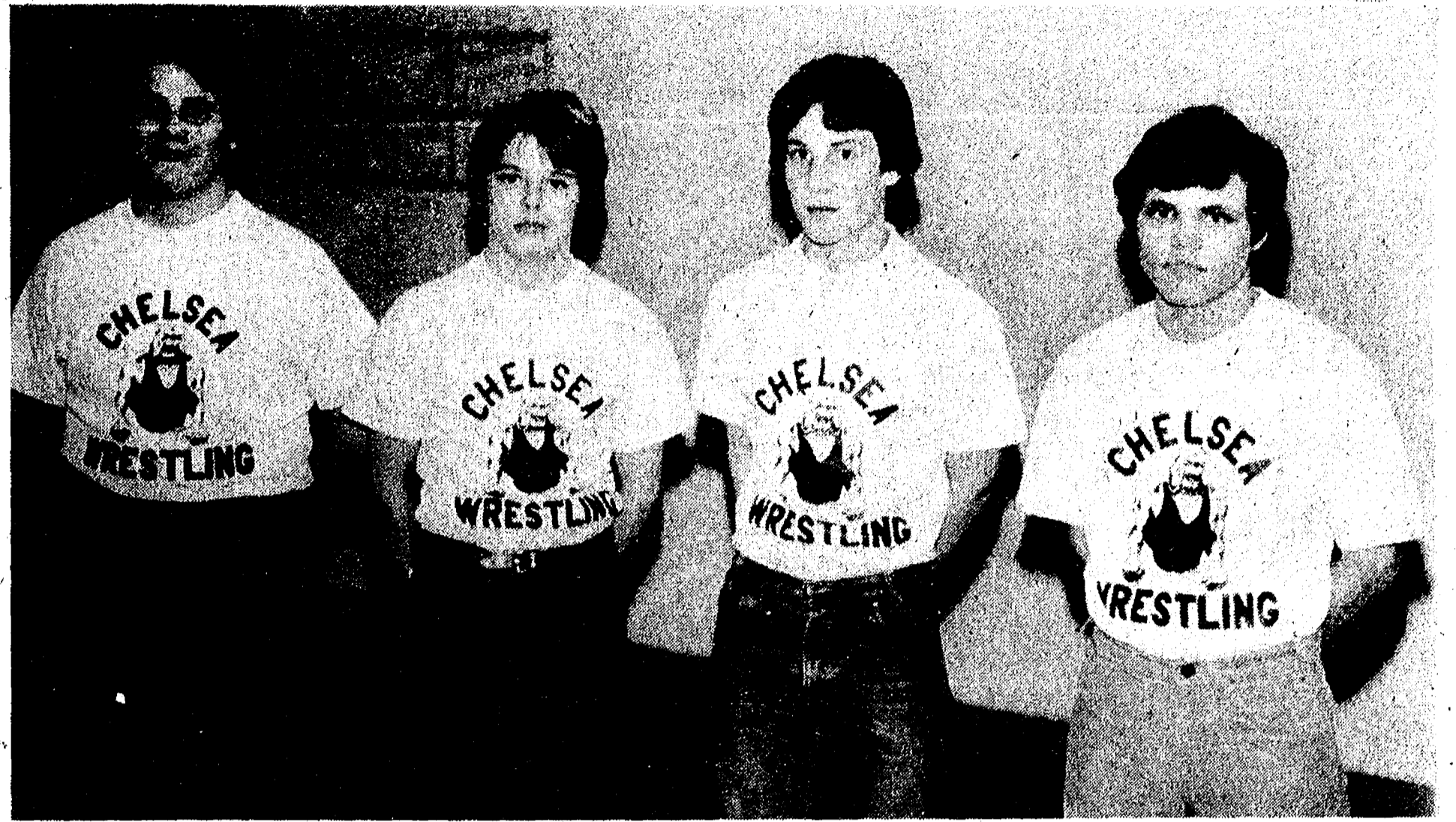

JV WRESTLERS: Making sure that the team keeps winning, this quartet of junior varsity grapplers has contributed to the team's winning season...

twice postponed JV Tournament. Strong and dedicated and sporting a .500 season record, freshman Ed Brosnan came out for the team late in the season...

Afternoon Delights League

Table with columns W, L, and bowling scores for teams like Gutter Girls, Split Seconds, etc.

Leisure Time League

Table with columns W, L, and bowling scores for teams like Pick-A-Dilles, Moms & Daughters, etc.

Fitness Program For Women Offered At Chelsea Hospital

Chelsea Community Hospital is offering the program "Weight Training: A Part of Total Fitness for Women" on Feb. 25, 1:15 to 2:30 p.m.

SERVING SANDWICHES

from 11:00 a.m. till 2:00 a.m. Mon. thru Sat. BEER & WINE CARRY OUT FOOD CARRY OUT Open Sunday 12:00 Noon Till 11 p.m. MARK IV LOUNGE 1180 M-52 Phone 475-1951 Chelsea

OPEN BOWLING

Mon. thru Fri. . . . 11 a.m. to 6 p.m. Saturday 11 a.m. to 12 p.m. Sunday 11:30 a.m. to 5:30 p.m. Mon., Wed., Thurs., Fri. 9 p.m. to 12 p.m.

CHELSEA LANES, Inc.

1180 M-52, Chelsea Ph. 475-8141



STOP! THE IRS BITE WITH OUR IRA.

An Individual Retirement Account (IRA) offers every wage earner a legal tax shelter from federal and state income taxes.

As a wage earner, you can deposit up to \$2,000 of your wages in an IRA. \$2,250 if your spouse is unemployed and \$4,000 if both you and your spouse are wage earners.

Not only can you deduct your IRA investment from income tax, interest earned is tax deferred until retirement. Your IRA account will go on and on, earning compounded interest year after year, free of income taxes until you withdraw funds.

You aren't obligated to make a deposit each year, only when you can, up to the maximums noted above.

By deducting, say, a full \$2,000 of your earned income from your taxes, or \$2,250 or \$4,000, with a joint return, you could well fall into a lower tax bracket adding even more to your spendable income.

Stop in, we are ready to answer the questions you have in language you can understand.

Don't delay, plan your future with an IRA from your locally directed independent bank.

CHELSEA STATE BANK

Member F.D.I.C.

CSB

Branch Office 1010 S. Main

Main Office 305 S. Main

There is a substantial interest and tax penalty for early withdrawal.

STATE OF MICHIGAN ANNUAL TAX SALE

IN THE CIRCUIT COURT FOR THE COUNTY OF WASHTENAW

On reading and filing the complaint of the State Treasurer of Michigan, for and in behalf of said State, for the sale of certain lands for taxes assessed thereon.

It is ordered that said complaint will be brought on for hearing and judgment at the March term of the Court of the County of Washtenaw, State of Michigan, on the 1st day of March A. D. 1922.

Witness the Hon. Ross W. Campbell, Circuit Judge, and the seal of said Circuit Court of Washtenaw County this 20th day of February A. D. 1922.

Witness the Hon. Ross W. Campbell, Circuit Judge, and the seal of said Circuit Court of Washtenaw County this 20th day of February A. D. 1922.

Witness the Hon. Ross W. Campbell, Circuit Judge, and the seal of said Circuit Court of Washtenaw County this 20th day of February A. D. 1922.

STATE OF MICHIGAN IN THE CIRCUIT COURT FOR THE COUNTY OF WASHTENAW

On reading and filing the complaint of the State Treasurer of Michigan, for and in behalf of said State, for the sale of certain lands for taxes assessed thereon.

It is ordered that said complaint will be brought on for hearing and judgment at the March term of the Court of the County of Washtenaw, State of Michigan, on the 1st day of March A. D. 1922.

Witness the Hon. Ross W. Campbell, Circuit Judge, and the seal of said Circuit Court of Washtenaw County this 20th day of February A. D. 1922.

Witness the Hon. Ross W. Campbell, Circuit Judge, and the seal of said Circuit Court of Washtenaw County this 20th day of February A. D. 1922.

Witness the Hon. Ross W. Campbell, Circuit Judge, and the seal of said Circuit Court of Washtenaw County this 20th day of February A. D. 1922.

WHEREFORE PLAINTIFF PRAYS:

a. That within the time provided by law this court may determine and adjudge that the said taxes, interest, collection fees and charges are valid and constitute a valid lien upon each of the said several parcels of land described in said schedule as therein provided.

b. That within the time provided by law this court make a final judgment in favor of the State of Michigan against the parcel of said lands for the payment of the several amounts of taxes, interest, collection fees and expenses as computed and extended in said schedule against the several parcels of land therein contained, and the amounts listed in the column headed "aggregate" shall constitute the amounts adjudged against the several parcels, unless so amended by this court.

c. That said judgment provide that in default of the payment of the said several sums computed and extended against said lands in said schedule, the said several parcels of land, or such interest therein as may remain after satisfaction of the amount adjudged against the same, shall severally be sold as the law provides.

d. That the plaintiff may have such other and further relief as to this court may seem just and equitable. And may plaintiff will ever pray, etc.

LORREN E. MONROE, State Treasurer of the State of Michigan, for and in behalf of said State.

SCHEDULE "A" TAXES OF 1919 AND PRIOR YEARS

Table with columns for Township, Lot, Taxes, Interest, and Charges. Includes sections for Ann Arbor Township, Houghton Hills, and Bowen's Subdivision.

ANN ARBOR TOWNSHIP

Table with columns for Lot, Taxes, Interest, and Charges for Ann Arbor Township, Lots 1-24.

HAWTHORNE HILLS

Table with columns for Lot, Taxes, Interest, and Charges for Hawthorne Hills, Lots 1-10.

WASHTENAW HILLS ESTATE

Table with columns for Lot, Taxes, Interest, and Charges for Washtenaw Hills Estate, Lots 1-5.

ANN ARBOR TOWNSHIP

Table with columns for Lot, Taxes, Interest, and Charges for Ann Arbor Township, Lots 25-30.

BOWEN'S SUBDIVISION

Table with columns for Lot, Taxes, Interest, and Charges for Bowen's Subdivision, Lots 1-4.

BOWEN'S SUBDIVISION

Table with columns for Lot, Taxes, Interest, and Charges for Bowen's Subdivision, Lots 5-8.

ESKIMOOR NO. 1

Table with columns for Lot, Taxes, Interest, and Charges for Eskimoor No. 1, Lots 1-2.

ANN ARBOR TOWNSHIP

Table with columns for Lot, Taxes, Interest, and Charges for Ann Arbor Township, Lots 31-40.

ANN ARBOR TOWNSHIP

Table with columns for Lot, Taxes, Interest, and Charges for Ann Arbor Township, Lots 41-50.

ANN ARBOR TOWNSHIP

Table with columns for Lot, Taxes, Interest, and Charges for Ann Arbor Township, Lots 51-60.

ANN ARBOR TOWNSHIP

Table with columns for Lot, Taxes, Interest, and Charges for Ann Arbor Township, Lots 61-70.

ANN ARBOR TOWNSHIP

Table with columns for Lot, Taxes, Interest, and Charges for Ann Arbor Township, Lots 71-80.

ANN ARBOR TOWNSHIP

Table with columns for Lot, Taxes, Interest, and Charges for Ann Arbor Township, Lots 81-90.

ANN ARBOR TOWNSHIP

Table with columns for Lot, Taxes, Interest, and Charges for Ann Arbor Township, Lots 91-100.

ANN ARBOR TOWNSHIP

Table with columns for Lot, Taxes, Interest, and Charges for Ann Arbor Township, Lots 101-110.

ANN ARBOR TOWNSHIP

Table with columns for Lot, Taxes, Interest, and Charges for Ann Arbor Township, Lots 111-120.

AUGUSTA TOWNSHIP

Table with columns for Lot, Taxes, Interest, and Charges for Augusta Township, Lots 1-10.

AUGUSTA TOWNSHIP

Table with columns for Lot, Taxes, Interest, and Charges for Augusta Township, Lots 11-20.

AUGUSTA TOWNSHIP

Table with columns for Lot, Taxes, Interest, and Charges for Augusta Township, Lots 21-30.

AUGUSTA TOWNSHIP

Table with columns for Lot, Taxes, Interest, and Charges for Augusta Township, Lots 31-40.

AUGUSTA TOWNSHIP

Table with columns for Lot, Taxes, Interest, and Charges for Augusta Township, Lots 41-50.

AUGUSTA TOWNSHIP

Table with columns for Lot, Taxes, Interest, and Charges for Augusta Township, Lots 51-60.

AUGUSTA TOWNSHIP

Table with columns for Lot, Taxes, Interest, and Charges for Augusta Township, Lots 61-70.

AUGUSTA TOWNSHIP

Table with columns for Lot, Taxes, Interest, and Charges for Augusta Township, Lots 71-80.

AUGUSTA TOWNSHIP

Table with columns for Lot, Taxes, Interest, and Charges for Augusta Township, Lots 81-90.

AUGUSTA TOWNSHIP

Table with columns for Lot, Taxes, Interest, and Charges for Augusta Township, Lots 91-100.

AUGUSTA TOWNSHIP

Table with columns for Lot, Taxes, Interest, and Charges for Augusta Township, Lots 101-110.

AUGUSTA TOWNSHIP

Table with columns for Lot, Taxes, Interest, and Charges for Augusta Township, Lots 111-120.

AUGUSTA TOWNSHIP

Table with columns for Lot, Taxes, Interest, and Charges for Augusta Township, Lots 121-130.

AUGUSTA TOWNSHIP

Table with columns for Lot, Taxes, Interest, and Charges for Augusta Township, Lots 131-140.

AUGUSTA TOWNSHIP

Table with columns for Lot, Taxes, Interest, and Charges for Augusta Township, Lots 141-150.

AUGUSTA TOWNSHIP

Table with columns for Lot, Taxes, Interest, and Charges for Augusta Township, Lots 151-160.

AUGUSTA TOWNSHIP

Table with columns for Lot, Taxes, Interest, and Charges for Augusta Township, Lots 161-170.

AUGUSTA TOWNSHIP

Table with columns for Lot, Taxes, Interest, and Charges for Augusta Township, Lots 171-180.

BRIDGEWATER TOWNSHIP

Table with columns for Lot, Taxes, Interest, and Charges for Bridgewater Township, Lots 1-10.

BRIDGEWATER TOWNSHIP

Table with columns for Lot, Taxes, Interest, and Charges for Bridgewater Township, Lots 11-20.

BRIDGEWATER TOWNSHIP

Table with columns for Lot, Taxes, Interest, and Charges for Bridgewater Township, Lots 21-30.

BRIDGEWATER TOWNSHIP

Table with columns for Lot, Taxes, Interest, and Charges for Bridgewater Township, Lots 31-40.

BRIDGEWATER TOWNSHIP

Table with columns for Lot, Taxes, Interest, and Charges for Bridgewater Township, Lots 41-50.

BRIDGEWATER TOWNSHIP

Table with columns for Lot, Taxes, Interest, and Charges for Bridgewater Township, Lots 51-60.

BRIDGEWATER TOWNSHIP

Table with columns for Lot, Taxes, Interest, and Charges for Bridgewater Township, Lots 61-70.

BRIDGEWATER TOWNSHIP

Table with columns for Lot, Taxes, Interest, and Charges for Bridgewater Township, Lots 71-80.

BRIDGEWATER TOWNSHIP

Table with columns for Lot, Taxes, Interest, and Charges for Bridgewater Township, Lots 81-90.

DEKTER TOWNSHIP

Table with columns for Lot, Taxes, Interest, and Charges for Dekter Township, Lots 1-10.

DEKTER TOWNSHIP

Table with columns for Lot, Taxes, Interest, and Charges for Dekter Township, Lots 11-20.

DEKTER TOWNSHIP

Table with columns for Lot, Taxes, Interest, and Charges for Dekter Township, Lots 21-30.

DEKTER TOWNSHIP

Table with columns for Lot, Taxes, Interest, and Charges for Dekter Township, Lots 31-40.

DEKTER TOWNSHIP

Table with columns for Lot, Taxes, Interest, and Charges for Dekter Township, Lots 41-50.

DEKTER TOWNSHIP

Table with columns for Lot, Taxes, Interest, and Charges for Dekter Township, Lots 51-60.

DEKTER TOWNSHIP

Table with columns for Lot, Taxes, Interest, and Charges for Dekter Township, Lots 61-70.

DEKTER TOWNSHIP

Table with columns for Lot, Taxes, Interest, and Charges for Dekter Township, Lots 71-80.

DEKTER TOWNSHIP

Table with columns for Lot, Taxes, Interest, and Charges for Dekter Township, Lots 81-90.

Table of land parcels with columns for Township (Northfield, Pittsfield, Salem), Range, and East. Each entry includes parcel number, acreage, and a detailed description of the land and any easements or encumbrances.

Table of land parcels in Westchester and York Townships, including lot numbers, dimensions, and owner names.

Table of land parcels in York Township, including lot numbers, dimensions, and owner names.

Table of land parcels in Ypsilanti Township, including lot numbers, dimensions, and owner names.

Table of land parcels in Ypsilanti Township, including lot numbers, dimensions, and owner names.

Table of land parcels in Ypsilanti Township, including lot numbers, dimensions, and owner names.

Table of land parcels in Ypsilanti Township, including lot numbers, dimensions, and owner names.

Table of land parcels in Ypsilanti Township, including lot numbers, dimensions, and owner names.

Table listing property sales for the City of Ann Arbor, including lot numbers, descriptions, and sale prices. Columns include 'Total of Taxes', 'Interest and Charges Due to Seller', and 'Dollars Cont.'.

Table listing property sales for the City of Ann Arbor, including lot numbers, descriptions, and sale prices. Columns include 'Total of Taxes', 'Interest and Charges Due to Seller', and 'Dollars Cont.'

Table listing property sales for the City of Ann Arbor, including lot numbers, descriptions, and sale prices. Columns include 'Total of Taxes', 'Interest and Charges Due to Seller', and 'Dollars Cont.'

Table listing property sales for the City of Ann Arbor, including lot numbers, descriptions, and sale prices. Columns include 'Total of Taxes', 'Interest and Charges Due to Seller', and 'Dollars Cont.'

Table listing property sales for the City of Ann Arbor, including lot numbers, descriptions, and sale prices. Columns include 'Total of Taxes', 'Interest and Charges Due to Seller', and 'Dollars Cont.'

Table listing property sales for the City of Ann Arbor, including lot numbers, descriptions, and sale prices. Columns include 'Total of Taxes', 'Interest and Charges Due to Seller', and 'Dollars Cont.'

Table listing property sales for the City of Ann Arbor, including lot numbers, descriptions, and sale prices. Columns include 'Total of Taxes', 'Interest and Charges Due to Seller', and 'Dollars Cont.'

Table listing property sales for the City of Ann Arbor, including lot numbers, descriptions, and sale prices. Columns include 'Total of Taxes', 'Interest and Charges Due to Seller', and 'Dollars Cont.'

Table listing property sales for the City of Ann Arbor, including lot numbers, descriptions, and sale prices. Columns include 'Total of Taxes', 'Interest and Charges Due to Seller', and 'Dollars Cont.'

Table with 4 columns: City Name, Total Taxes, Interest and Charges Due, In Full Years, Dollars Cents. Includes cities like Saline, Ypsilanti, and Chelsea.

CITY OF SALINE
Town 3 South, Range 3 East
2402 Lot 1 at pt on E of S 1/2 of sec 23, T3S R5E...

CITY OF YPSILANTI
2514 Hwy 50' Ely 140' Nly 122' of ld lying...

CITY OF YPSILANTI
ANSWORTH PARK
2504 Lot 40 1979 996.42
2505 Lot 41 1979 971.47

CITY OF YPSILANTI
2506 Lot 42 1979 996.42
2507 Lot 43 1979 971.47

CITY OF YPSILANTI
2508 Lot 44 1979 996.42
2509 Lot 45 1979 971.47

CITY OF YPSILANTI
2510 Lot 46 1979 996.42
2511 Lot 47 1979 971.47

CITY OF YPSILANTI
2512 Lot 48 1979 996.42
2513 Lot 49 1979 971.47

Today's Investor

By Thomas E. O'Hara
Chairman, Board of Trustees
National Association of
Investment Clubs and Editor,
'Better Investing Magazine'

Q. Two years ago I reasoned that the companies which would have the fastest growing business and make the most money would be the companies that made equipment for drilling oil wells. As I looked at the different companies I came to the conclusion that Hughes Tool was a company solidly in that business and it had a good record. I bought shares in the company at \$28 1/2. The stock has been up as high as \$48, but has dropped back steadily from that price, and as I write this letter it is just \$32. As I look at the figures the company seems to have done very well, but I thought the stock price would really grow. Did I do something wrong?
A. In my opinion, your reasoning was excellent. And the company has done an excellent job in living up to your expectations. In just the two years since you bought the stock, revenues have grown from \$805 million to \$1,759 million. That is more than doubling in just two years. Earnings per share have grown even faster. They were \$1.94 a share in 1979 when you bought the stock and this past year were \$4.60. You will have a hard time finding a stock that has done much better than that. I can understand your concern since that kind of record could be expected to produce a two or three times increase in the price of the stock.
As I read remarks by various security analysts, I believe the problem is that a good number of them, particularly those who heavily influence institutional buying, have come to the conclusion that the reduction in the use of oil that has taken place will soon be reflected in a big drop in the volume of drilling for oil, and this in turn will produce a substantial drop in demand for Hughes products.
There may be some truth in such thinking. However, I would guess that any let up in drilling for oil will be temporary. The world is still likely to continue to use oil in substantial quantities. The supply of oil in the world is limited and while a temporary glut is producing a decline in prices, it would seem like the long term trend in price and demand is still up. Also there is a lot of pressure to increase the supply of oil in areas of the world that are more secure for Western markets.
Hughes Tool has been a very well managed company, and my guess is that you will see its stock price go higher.
Mr. O'Hara welcomes your questions, but will answer them only through this column. Readers who send in questions on a general investment subject or on a corporation with broad investor interest and whose questions are used, will receive a complimentary year's subscription to the investment magazine, Better Investing. We would be pleased to send a complimentary copy of Better Investing magazine or information about Investment Clubs to any reader requesting it. Send 50 cents for postage and write to: Today's Investor, P. O. Box 220, Royal Oak 48068.

Farmers, Fishermen Must File Income Tax Return Soon

Certain farmers and commercial fishermen must file their 1981 federal income tax returns and pay tax due by March 1, 1982, the Internal Revenue Service says.
Persons who earned at least two-thirds of their 1980 or 1981 gross income from farming or fishing and did not make an estimated tax declaration by Jan. 18, 1982 (or who made a declaration by Jan. 18, 1982 and underestimated their liability) must file their return and pay all tax due by March 1, 1982, to avoid paying a penalty.
Free IRS Publication 225, Farmer's Tax Guide, 525, Tax Guide for Commercial Fishermen, and 505, Tax Withholding and Estimated Tax, provide additional information.

The postponed annual meeting of St. John's United Church of Christ has been re-scheduled for Sunday, Feb. 21. The meeting will take place immediately following the close of the 10:30 a.m. worship service. There will be a pot-luck carry in dinner after the meeting is concluded.

Church Services

Lutheran—
ST. THOMAS EVANGELICAL LUTHERAN
 Ellsworth and Haab Rds.
 The Rev. Paul Puffe, Pastor
 Every Sunday—
 9:30 a.m.—Sunday school.
 10:45 a.m.—Worship service.
FAITH EVANGELICAL LUTHERAN
 9675 North Territorial Rd.
 The Rev. Mark Porinsky, Pastor
 Tuesday, Feb. 16—
 1:30 p.m.—Inquirers.
 8:45 p.m.—Confirmation.
 Wednesday, Feb. 17—
 10:00 a.m.—Bible brunch at Morgans.
 4:30 p.m.—Junior choir.
 8:00 p.m.—Choir.
 Thursday, Feb. 18—
 8:30 p.m.—Inquirers.
 Sunday, Feb. 21—
 8:45 p.m.—Sunday school, adult class.
 10:00 a.m.—Worship service with Communion. Sermon on Ephesians 4:1-6, "True Christian Unity."
 Tuesday, Feb. 23—
 1:30 p.m.—Inquirers.
 8:45 p.m.—Confirmation.
OUR SAVIOR LUTHERAN
 1615 S. Main, Chelsea
 The Rev. Franklin H. Glebel, Pastor
 Breakfast Sundays—
 Watch "This is the Life."
 7:00 a.m.—WXYZ, channel 7, Detroit.
 "The Church of the Lutheran Hour."
 8:35 a.m.—WBIM, 1450 AM, Jackson.
 12:30 p.m.—WYFC, 1520 AM, Ypsilanti.
 Every Sunday—
 9:00 a.m.—Sunday School and Bible classes.
 10:30 a.m.—Morning worship.
 Holy Communion 1st, 3rd and 5th Sundays.
 Every Monday—
 7:00 p.m.—Confirmation classes.
 Every Thursday—
 1:00 p.m.—Adult Bible class.
ZION LUTHERAN
 Corner of Fletcher and Waters Rds.
 The Rev. John R. Morris, Pastor
 Tuesday, Feb. 16—
 10:00 a.m.—Sewing.
 4:00 p.m.—Joy-makers.
 7:15 p.m.—Senior Choir.
 Wednesday, Feb. 17—
 7:30 p.m.—Evangelism.
 Friday, Feb. 19—
 7:30 p.m.—Fun night. Shuffleboard and cards.
 Saturday, Feb. 20—
 9:00 a.m.—Youth Instruction.
 Sunday, Feb. 21—
 9:00 a.m.—Sunday school.
 10:15 a.m.—Worship service. Cassidy Lake devotions.
 4:00 p.m. and 6:00 p.m.—Family film series.
 Tuesday, Feb. 23—
 4:00 p.m.—Joy-makers.
 7:15 p.m.—Senior choir.
 7:30 p.m.—Shuffleboard.
Mormon—
CHURCH OF JESUS CHRIST OF LATTER-DAY SAINTS
 Chelsea Branch-Rebekah Hall
 Every Sunday—
 9:30 a.m.—Sacrament.
 10:50 a.m.—Sunday school.
 11:40 a.m.—Priesthood.
Baptist—
CHELSEA BAPTIST
 337 Wilkinson St.
 The Rev. Thode B. Thodeson, Pastor
 Every Sunday—
 10:00-10:45 a.m.—Church school.
 10:50 a.m.—Morning worship.
 11:20 a.m.—Junior church school.
 8:00 p.m.—Evening fellowship.
 Every Wednesday—
 7:00 p.m.—Mid-week Bible study and prayer.
GREGORY BAPTIST
 The Rev. David Brinkman, Pastor
 Every Sunday—
 9:45 a.m.—Sunday school.
 11:00 a.m.—Morning worship.
 6:00 p.m.—Young people.
 7:00 p.m.—Evening worship.
FELLOWSHIP BAPTIST
 The Rev. M. Keith McIver, Pastor
 Every Sunday—
 6:00 p.m.—Worship service at the Rebekah Hall.
 Every Wednesday—
 7:30 p.m.—Bible Study and prayer at the Village Apartments, No. 106.
Catholic—
ST. MARY
 The Rev. Fr. David Phillip Dupuis, Pastor
 Every Saturday—
 5:00 p.m.—Mass.
 8:30 p.m. to 4:30 p.m.—Confessions.
 Every Sunday—
 8 a.m., 10 a.m. and 12 p.m.—Mass.

Methodist—
SALEM GROVE UNITED METHODIST
 3328 Notken Rd.
 The Rev. Dale B. Ward, Pastor
 Every Sunday—
 9:30 a.m.—Sunday school.
 10:30 a.m.—Morning worship.
 7:00 p.m.—Youth Fellowship.
FIRST UNITED METHODIST
 Parks and Territorial Rds.
 The Rev. Larry Nicola and The Rev. David Goldsmith, Pastors
 Every Sunday—
 10:25 a.m.—Morning worship.
 10:00 a.m.—Sunday school.
WATERLOO VILLAGE UNITED METHODIST
 818 Washington St.
 The Rev. Larry Nichols and The Rev. David Goldsmith, Pastors
 Every Sunday—
 10:00 a.m.—Sunday school.
 11:15 a.m.—Worship service.
FIRST UNITED METHODIST
 128 Park St.
 The Rev. Marvin H. McCallum, Pastor
 Inspiration Line: 475-1852.
 Tuesday, Feb. 16—
 7:30 p.m.—Wesleyan Circle will meet in the Education Building.
 Wednesday, Feb. 17—
 3:30 p.m.—Praise choir.
 8:00 p.m.—Chancel choir.
 Thursday, Feb. 18—
 7:30 p.m.—Administrative Board.
 7:30 p.m.—Nutrition Class will meet in Room 6 of the Education Building.
 Sunday, Feb. 21—
 8:00 a.m.—Men's Fellowship will meet in the Education Building.
 9:00 a.m.—Worship service. Crib nursery.
 9:45 a.m.—Church school class for senior high.
 10:00 a.m.—Worship service. Crib nursery for infants up to the age of two and church school for children ages two through five years (not in kindergarten).
 10:25 a.m.—Kindergarten through fifth grade children leave the worship service for music sessions in the Education Building.
 10:55 a.m.—Class sessions for kindergarten through sixth grade.
 11:00 a.m.—Church school for grades 7 through 10 and the Adult Discussion Group.
 11:55 a.m.—All church school classes are dismissed.
 12:00 p.m.—Confirmation class.
 4:00 p.m.—Dr. Dobson film at the Chelsea High school auditorium.
 8:00 p.m.—Repeat of the Dobson film.
 Monday, Feb. 22—
 6:30 p.m.—Bell choir.
 7:30 p.m.—Carollers.
 7:30 p.m.—Children's Division meeting in the Education Building.
 7:45 p.m.—Board of Trustees will meet in the Litteral Room.
NORTH LAKE UNITED METHODIST
 The Rev. John Elliott, Pastor
 Every Sunday—
 9:00 a.m.—Christian Education.
 10:15 a.m.—Worship service. Nursery provided for children up to first grade.
 5:00 p.m.—U.M.Y.F.
CHELSEA FREE METHODIST
 7865 Wrenker Rd.
 Merrill Bradley, Pastor
 Sunday, Feb. 21—
 9:45 a.m.—Sunday school.
 11:00 a.m.—Morning worship.
 6:00 p.m.—Worship service.
SHARON UNITED METHODIST
 The Rev. Ronald L. Higgins, Pastor
 4000 Pleasant Lake Rd. and 4040
 Every Sunday—
 10:00 a.m.—Sunday school.
 11:00 a.m.—Worship service.
Episcopal—
ST. BARNABAS
 The Rev. Fr. Jerrold F. Beaumont, B.S.P.
 Every Sunday—
 9:30 a.m.—Christian education, adult and children's classes.
 10:30 a.m.—Holy Communion first, third and fifth Sundays.
 10:30 a.m.—Morning Prayer, second and fourth Sundays.
 Nursery available every Sunday. Coffee hour follows all Sunday services.
 First Sunday of the month—
 Pot-luck dinner follows the service. All are welcome.
 First Monday of the month—
 7:30 p.m.—Bishop's Committee.
 Every Wednesday—
 6:15 p.m.—Choir practice.
 7:15 p.m.—Soup and sandwich supper.
 7:45 p.m.—Holy Communion.
 8:30 p.m.—Bible Study class open to all.

Church of Christ—
CHURCH OF CHRIST
 13661 Old US-12, East
 Evangelist Robert B. Murray
 Every Sunday—
 7:30 a.m.—Radio program-WNRS in Saline.
 9:30 a.m.—Bible study.
 10:30 a.m.—Worship service. Nursery available.
 6:00 p.m.—Worship service.
 Every Wednesday—
 7:30 p.m.—Bible study classes for all ages.
United Church of Christ—
ST. JOHN'S EVANGELICAL AND REFORMED
 Francisco
 The Rev. Paul McKenna, Pastor
 Every Sunday—
 10:30 a.m.—Sunday school and worship service.
 First Sunday of every month—
 Communion.
BETHEL EVANGELICAL AND REFORMED
 Freedom Township
 The Rev. Roman A. Reineck, Pastor
 Every Sunday—
 10:00 a.m.—Worship service.
ST. PAUL
 The Rev. Erwin R. Koch, Pastor
 Tuesday, Feb. 16—
 1:30 p.m.—Needle and Thread.
 7:30 p.m.—Church Council.
 Wednesday, Feb. 17—
 6:30 p.m.—8th grade confirmation class.
 7:45 p.m.—Chancel choir.
 Saturday, Feb. 20—
 6:15 p.m.—Father and Son banquet.
 Sunday, Feb. 21—
 Church Vocation Sunday.
 9:00 a.m. and 10:30 a.m.—Church school.
 9:15 a.m.—Class for new members.
 10:30 a.m.—Worship service.
 4:00 p.m.—Dobson film No. 6.
 6:00 p.m.—Repeat of Dobson film.
 Tuesday, Feb. 23—
 10:00 a.m.—Coffee hour with Dr. Eli Mapanao.
 7:30 p.m.—Program with Dr. Mapanao.
CONGREGATIONAL
 The Rev. Carl Schwarm, Pastor
 Every Sunday—
 9:30 a.m.—Worship. Nursery provided for pre-schoolers.
 Second Thursday—
 1:00 p.m.—Women's Fellowship.
 Weekly Bible study—As scheduled in Sunday bulletin.
 Youth groups—As scheduled in Sunday bulletin.
ST. JOHN'S
 Rogers Corners, Waters and Fletcher Rds.
 The Rev. Gary Kwiatek, Pastor
 Every Sunday—
 10:30 a.m.—Worship and Sunday school.
Presbyterian—
FIRST UNITED PRESBYTERIAN
 Unadilla
 William D. Kuenzli, Pastor
 Every Sunday—
 11:00 a.m.—Worship service.
Christian Scientist—
FIRST CHURCH OF CHRIST SCIENTIST
 1883 Washenau Ave., Ann Arbor
 Every Sunday—
 10:30 a.m.—Sunday school, morning service.
Assembly of God—
FIRST ASSEMBLY OF GOD
 The Rev. Richard Coury, Pastor
 Every Sunday—
 9:45 a.m.—Sunday school.
 10:30 a.m.—Worship service and Sunday school nursery for pre-schoolers.
 6:00 p.m.—Evening worship.
 Every Wednesday—
 7:00 p.m.—Christ's Ambassadors. Bible study and prayer.
Non-Denominational—
CHELSEA FULL GOSPEL
 11452 Jackson Rd.
 The Rev. Chuck Clemons, Pastor
 Every Sunday—
 10:00 a.m.—Sunday school.
 11:00 a.m.—Morning worship.
 8:30 p.m.—Evening worship.
IMMANUEL BIBLE
 145 E. Summit St.
 The Rev. Ron Little, Pastor
 Every Sunday—
 9:45 a.m.—Sunday school, nursery provided.
 11:00 a.m.—Morning worship, nursery provided.
 6:00 p.m.—Evening worship.
COVENANT
 Dr. R. J. Ratzlaff, Pastor
 50 N. Freer Rd.
 Every Sunday—
 9:00 a.m.—Sunday school
 10:30 a.m.—Worship. Nursery provided.

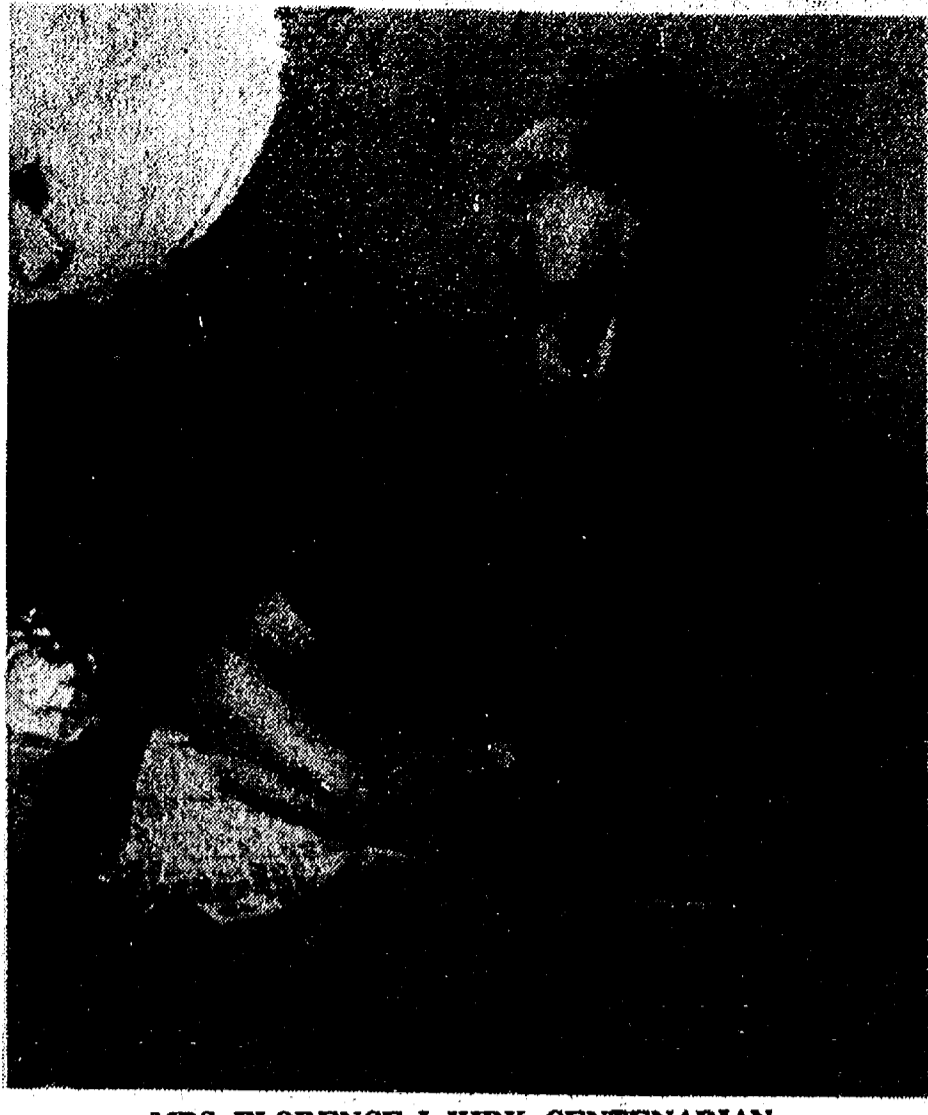

MRS. FLORENCE J. KIRK, CENTENARIAN To Mark 100th Birthday

Mrs. Florence Johns Kirk will be honored at an Open House on Sunday, Feb. 21 from 2 to 4 p.m. at St. Mary's Church Hall below the church at 210 W. Main St., in Manchester, in honor of her 100th birthday. Relatives and friends are cordially invited—no gifts, please.

The centenarian's birthday is Saturday, Feb. 20.

Hers has been a busy life. After her husband, Ferdinand's death in 1946, she and a daughter, Mildred, left the family farm south of town and moved to an apartment above her son Leonard's Appliance Store. They still live there.

Mildred is employed at the Saline Ford Plant. Each day Mrs. Kirk rises early and her daughter takes her to a nursing home in the village where she stays until Mildred returns. She enjoys many changes during the day for she often accompanies Leonard on short trips to other communities. She values these outings and is ready to return to her apartment by the time her daughter comes for her.

Shortly after the move to town she was confronted with the prospect of taking the calls for the police and fire departments. A

**Happy 40th
 Johnnie**
 From your sister,
 with love,
 Donna

The Importance of Planning

It is only natural to put things off, but proper planning can spare a family traumatic decisions and financial burdens in the event of one's death. Pre-arranging a funeral may seem a difficult task, but there can be peace of mind for an individual who knows his or her wishes will be followed. For more information and guidance in funeral pre-arrangement... why not visit us or write for your FREE Pre-arrangement Booklet.

Please send me my copy of "My Specific Requests"

Name _____
 Address _____
 City _____ State _____ Zip code _____

Staffan

FUNERAL HOME
 124 Park St., Chelsea Ph. 475-1444
 "Funeral Directors for Four Generations"

SNOWFLAKE SALE

STOP IN AND SAVE AT
VILLAGE MOBIL, INC.
 1629 S. MAIN ST. AT I-94, CHELSEA
 TOM STOCK, OWNER VERN CAMPBELL, MANAGER

THIS WEEK'S SPECIALS:

MOBIL MOTOR OIL
 Buy 4 qts. at our regular price and get 1 qt. FREE Mobil Super 10W40 or Mobil HD30

FREE McCHICKEN® SANDWICH
 at Chelsea McDonald's with purchase of 8 gal. or more of gasoline.

SPECIALS THRU END OF FEB.

WILSON'S 2% MILK
\$1.79 gal.

STRONGHEART DOG FOOD
5 cans \$1.00

KAL KAN CAT FOOD
5 cans \$1.00

POPULAR CANDY BARS
5 for \$1.00

Check Our Prices on Fine Mobil Gas They Will Save You Money!
WE CARRY SNOWMOBILE OIL

Let's Make A Deal Now and Save You Some Dollars at Mowing Time!

EARLY BIRD SPECIAL

Simplicity 5116 Special. The perfect mowing machine for the larger lawn. Anti-scalp "floating" mower pivots with front axle to follow ground contours, deliver a velvet smooth, even cut.

MODEL 5116 — 16 h.p. Simplicity lawn tractor with 36" mower
NOW ONLY \$1748.00
 A small deposit will hold your purchase until May 1, 1982.

We can also give you an excellent price on other Simplicity power units.

YES, we trade. YES, we service what we sell.

COME IN - LET US SHOW YOU THE MANY QUALITY FEATURES OF SIMPLICITY

CHELSEA HARDWARE

110 S. Main St., Chelsea Ph. 475-1121

- 5-speed transmission (plus reverse)
- Twin cylinder engine, limited slip differential.
- 42" or 36" anti-scalp mower.
- All steel frame and body.
- Headlights, hub caps standard.
- Optional snowthrower, blade, vac collector, grass catcher, dump cart.

+ AREA DEATHS +

Gladys M. Sharp Grace D. Lucas

Area Man's Mother Dies at Chelsea Hospital

Gladys Mae Notten Sharp, 514 Garfield, died Feb. 9 at Chelsea Community Hospital. She was 78. She was born June 30, 1906 in Rollin, the daughter of Reuben and Emma Mass Slayter. She was preceded in death by two sons, Robert and Edward Notten. She is survived by one son, Albert Notten of Chelsea; four daughters, Carrie Dunlap of Norvell, Marjorie York and Marie Bryant, both of Carleton, and Evelyn Presnell of Grass Lake; one sister, Norma Schittenheim of Grass Lake; nine grandchildren; and four great-grandchildren.

Funeral services were held Friday, Feb. 12 at 2 p.m. at the Staffan Funeral Home with the Rev. Ron Little of Immanuel Bible church officiating. Interment followed in Maple Grove Cemetery, Sylvan Center.

Memorial contributions may be made to the Michigan Heart Association or the Michigan Diabetes Association.

Former Area Resident Dies at Nursing Home

Grace Darling Lucas, 3439 Maple Dr., Pittsfield township, died Saturday, Feb. 13 at Huron View Lodge, Ann Arbor. She was 87.

She was born Jan. 31, 1895 in Saginaw, the daughter of John and Emma Mitchell Lucas. She was a graduate of Western Reserve in 1933.

Miss Lucas was a laboratory technician for the University of Michigan, associated with Dr. Kahn and retiring in 1945. Subsequently, she was affiliated with General Motors Corp., in research.

She was a member of St. Barnabas Episcopal church, Chelsea.

Miss Lucas is survived by one cousin, Ralph Mitchell of Flint.

Funeral services will be held at 3:30 p.m. Tuesday, Feb. 16, at the Moore Memorial Chapel with the Rev. Fr. Jerrold F. Beaumont officiating. Interment will follow Wednesday at Forest Lawn Cemetery, Saginaw.

Funeral arrangements were made by Wagner-Stark, Moore Memorial Chapel, Ypsilanti.



7TH GRADE DIVISION II AND III solos and ensembles placing at the District 12 Festival in Livonia Jan. 30 include this group of musicians specializing in brass, woodwind and string. They include, back row, left to right, Cindy Gaken, Kathy Morgan, Tucker



A son, Michael Carl, Sunday, Feb. 7, St. Joseph Mercy Hospital, Ann Arbor, to Douglas and Debra Hansen of 9700 Beeman Rd. Maternal grandparents are Mr. and Mrs. Robert Rossbach of North Carolina, formerly of Chelsea. Paternal grandparents are Mr. and Mrs. Oscar Hansen of Grass Lake.

A daughter, Molly Irene, Sunday, Feb. 7 to Mr. and Mrs. Bill Harris of Chelsea. Maternal grandparents are Mr. and Mrs. Max Heppburn and paternal grandparents are Mr. and Mrs.

Thomas Harris, all of Chelsea. Paternal great-grandmother is Mrs. Helen French, also of Chelsea. Molly has an older sister, Mrs. Daniel White of Anchorville, and a brother, Ken Harris of Dexter.

A Veterans Administration researcher at the agency's Palo Alto, Calif., Rehabilitative Engineering Research and Development Center has introduced a "Smart Wheelchair"—a chair that avoids obstacles by ultrasonic radar.

Senior Citizens Offered Trip to Attend Circus

March 28 is the date scheduled for Chelsea senior citizens to travel to the circus and, because everyone—young and old—loves a circus, reservations will be open to all guests of the local senior citizens group.

Though food costs will be up to each participant, travel by school bus and box seats at the circus will be covered at a cost of \$7.50 per ticket.

Show time for this year's visit to the circus is 9:30 a.m. and persons interested in invited family and friends are encouraged to sign up early

CPR Class Series Offered at Chelsea Hospital

Chelsea Community Hospital is offering CPR classes to the public. The course is scheduled for three Wednesday evenings beginning Feb. 25, 6:30 to 9:30 p.m. Classes will be held in the Physical Therapy Department.

Participants successfully completing the course will receive Red Cross certification in the lifesaving skill of cardiopulmonary resuscitation.

The cost of the course is \$2. To register call Chelsea Community Hospital, 475-1311, Ext. 354.

SCHOOL LUNCH MENU

Weeks of Feb. 16 - March 2
Tuesday, Feb. 16—Italian spaghetti, warm French bread with butter, buttered corn, sugar cookie, milk.

Wednesday, Feb. 17—Orange juice, hot waffle with syrup, sausage patty, chilled peaches, milk.

Thursday, Feb. 18—Sloppy Joe on a bun, hash brown potatoes, lettuce salad with dressing, fresh fruit, milk.

Friday, Feb. 19—Baked chicken, dressing with gravy, green beans, bread and butter, milk.

Monday, Feb. 22—Tomato soup with crackers, grilled cheese sandwich, dill pickle spear, crushed pineapple, milk.

Tuesday, Feb. 23—Fruit punch, taco with sauce, lettuce, tomato and cheese, fruit compote, milk.

Wednesday, Feb. 24—Hot turkey sandwich with gravy, mixed vegetables, fresh fruit, milk.

Thursday, Feb. 25—Hot ham and cheese sandwich, oven fries, carrot and celery sticks, chilled peach half, milk.

Friday, Feb. 26—Cheesy pizza, lettuce salad with dressing, cinnamon applesauce, chocolate chip cookie, milk.

Monday, March 1—Hamburger on a bun, potato rounds, lettuce salad with dressing, chilled peach half, milk.

Tuesday, March 2—Vegetable soup with crackers, deli-turkey sandwich, dill pickle spear, fresh fruit, milk.

The Iron Molders' Union, the forerunner of the present Molders' and Allied Workers' Union, was organized in Philadelphia in 1899, according to a publication of the U.S. Department of Labor.

Kimberly Boyd

Popular High School Junior Dies Suddenly at Home

Kimberly (Kimbo) Boyd, 1945 W. Old US-12, died suddenly Wednesday, Feb. 10. She was 16 years of age.

She was born Sept. 4, 1965 in Jackson, the daughter of Jerry and Muriel Wilkie Boyd.

Kim was a member of the First United Methodist church of Chelsea and also a member of the Chelsea High school junior class. She was the first chair saxophonist in the symphony band and jazz band and was a member of both the cross country and softball teams.

Kim had attended Blue Lake Fine Arts Camp for one year and Interlochen Music Camp for two years and was a member of the National Honor Society.

She is survived by her parents, Jerry and Muriel Boyd; a brother, Tobin, at home; her maternal grandmother, Elizabeth Wilkie of Jackson; her paternal grandparents, Mr. and Mrs. Liston Boyd of Bronson; aunts and uncles, Mr. and Mrs. Gerald Harkness of Jackson and Mr. and Mrs. Richard Boyd of Deleto; and cousins, Tom, Jerry, Elizabeth and Leslie Harkness.

Funeral services were held Saturday, Feb. 13, at 11 a.m. at the First United Methodist church with the Rev. Marvin McCallum officiating. Interment followed in Oak Grove Cemetery.

Memorial contributions may be made in Kim's name to the National Honor Society.

Funeral arrangements were made by the Burghardt-Cole Chelsea Funeral Chapel.

Lucille Loose

Retired School Teacher Dies at Florida Winter Home

Lucille Loose of 13760 North Territorial Rd., Gregory, died Wednesday, Feb. 10, at her winter residence, Deerfield Beach, Fla. She was 75.

She was born Oct. 18, 1906 in Chelsea, the daughter of Joseph and Irene Birch Liebeck. She married Clifford H. (Tip) Loose on July 5, 1928. He preceded her death on Oct. 1, 1974. Their daughter, Mrs. Maury (Nancy) Cochran also preceded her mother in death in 1981.

Mrs. Loose was a graduate of Eastern Michigan University and was retired from the Los Angeles school system.

She is survived by two grandsons, Michael Cochran of Hampton, Va., and Daniel Cochran of Knoxville, Tenn.; two great-grandchildren; and two sisters, Mrs. Marcella Finnegan of Chelsea and Mrs. Owen (Josephine) Lyons of Hastings.

The rosary was recited Sunday, Feb. 14 at 7:30 p.m. at the Staffan Funeral Home while the Mass of the Resurrection was celebrated Monday, at 11 a.m. at St. Mary's Catholic church. Interment followed at Mt. Olivet Cemetery, Chelsea.

Celebrities and community organizations will participate in the ninth annual National Salute to Hospitalized Veterans on Valentine's Day, Feb. 14, by visiting ward-bound patients in Veterans Administration medical centers nation-wide.

SALE! SALE! SALE! SALE! SALE! SALE! SALE! SALE! SALE! SALE! SALE! SALE! SALE! MAYTAG



SPECIAL SALE ON NEW MODEL NOW WITH BLEACH DISPENSER

- Free Delivery
- Free Re-installation
- Free Disposal of old washer
- Extra Large Capacity Tub (largest in the industry)
- Delicate, perm press, reg. cycles
- Lint filter & rinse dispenser

MAYTAG Reg. Price \$499.00
Model A511
Less Dealer Discount . . . \$20.00
Maytag Instant Rebate . . . 25.00
Trade in your old machine . 15.00
Total Disc. Now \$60.00

\$439 **You Pay Only**

Buy a MAYTAG today—be washing tomorrow
We specialize in day delivery and installation



CHEAPER WASHERS YOU CAN BUY . . .

but if your budget suffers from repair bills, take a look at this Maytag. No gimmicks, no gadgets, just a finely engineered machine designed to wash clothes day after day, year-in year-out. There are cycle and temperature controls you need for all-fabrics care—to handle everything from denim work clothes to permanent press shirts.

RECONDITIONED WASHERS & DRYERS

<p>MAYTAG WASHER Large Tub 2 speed Perm. Press \$199⁹⁵</p>
<p>MAYTAG WASHER Large Tub 2 speed Soak Cycle Lint Filter \$175⁰⁰</p>
<p>MAYTAG GAS DRYER 3 cycle Lint filter \$149⁰⁰</p>
<p>MAYTAG WRINGER WASHER Square Alum. Tub \$125⁰⁰</p>

HURRY UP SPRING Wallpaper Sale Save 20-50%

Small Prints

Spring is just around the corner, and now's the right time to decorate. We're offering big savings on wallcovering from America's leading manufacturers including Wall-Tex, Imperial, United and Sellers Josephson; so hurry up while selections are best.

GAMBLES

110 N. Main, Chelsea Ph. 475-7472
Open 8:30 to 5:30 Daily, Till 8:30 Fri.



HEYDLAUFF'S



113 N. MAIN ST., CHELSEA PHONE 475-1221