

NEW WEBSITE

www.sign-update-magazine.co.uk

# Sign Update

SEPTEMBER/OCTOBER 2008 ISSUE 110 £2.50

## THE ULTIMATE Sign Design & production



### Software is here!

Packed full of sign-specific layout and design tools that works with you to get the most out of your vinyl cutter or printer.

### Vehicle Outline Library Version 26



**£99 PLUS VAT**

\*With 12 Months of updates to your disk for FREE!

### Health & Safety Sign Library Version 4

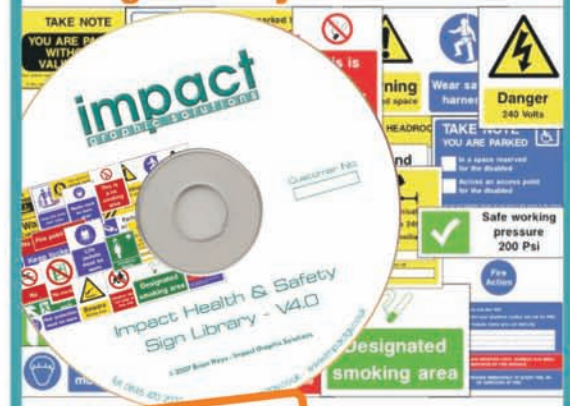

**£99 PLUS VAT**

Over 1100 ready to cut or print Health & Safety signs

**GIVE US A CALL  
TO FIND OUT MORE**

**Sales line: 0845 470 20 20**

**impact**  
graphic solutions

visit our new look website  
**www.impactgs.co.uk**

# Increase your margins ... ... supply DDA signage



Our sign systems are available to the trade complete with Braille & Tactile graphics if required. All components are engineered from high grade aluminium.

available for: mandatory, directory, directional, door signs

To share in this growing market contact us at:

Nathaniel Oliver and Associates Ltd, Tel-01572 722636, Fax-01572 757525  
web-[www.nathanieloliver.com](http://www.nathanieloliver.com), email-[enquiries@nathanieloliver.com](mailto:enquiries@nathanieloliver.com)

## CONTENTS

- 6 - 38 **Product News**
- 40 - 52 **Product Choice**
- 53 - 55 **CADlink Design Tutorial**
- 58 - 68 **Sign News**
- 75 - 79 **Installation Feature**
- 82 - 86 **Gloucester Signmakers**
- 92 - 98 **Classified**
- 99 - 114 **Buyers Guide Directory**



**Editor - Heather Rutter**

Tel: 01525 377073  
email: heather.rutter1@btinternet.com



**Features Editor - Janet Brennan**

Tel: 01582 584414  
email: janetb23@tinyworld.co.uk



**Publisher - Roger Hinchliffe**

Tel: (inc. Advertising enquiries) 01295 660666  
email: roger@sign-update-magazine.co.uk

**Graphic Design - Tony Hinchliffe**

Tel: 01295 660666/690862  
email: tony1@masasafish.com

**Advertising Manager - Martin Hinchliffe**

Tel: (inc. Advertising enquiries) 01295 660666  
email: martin@sign-update-magazine.co.uk



**Accounts - Tracey Ward**

Tel: 01295 660666  
email: tracey@sign-update-magazine.co.uk

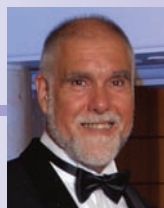

**Subscriptions** - Annual subscriptions are £14.00 including postage and packing • Europe €28 • Rest of world £28

Send Cheques and postal orders made payable to Sign Update Ltd to:

Subscriptions Department, Sign Update Ltd., Allens Orchard, Chipping Warden, Banbury, Oxon OX17 1LX

### PRODUCTS AND EDITORIAL SUBMISSIONS

Sign Update welcomes news and information relating to new and improved products for possible coverage within the news and review pages. Sign Update however accepts no obligation to provide coverage or return unsolicited products which are sent to it.

Sign Update is always delighted to receive correspondence hints and tips for articles which should be sent in the first instance in outline form, together with the author's name and address. Manuscripts, photographs and other materials will not be returned unless accompanied by a stamped address envelope. No responsibility is accepted for any unsolicited materials. Sign Update takes every effort to ensure the accuracy of the contents of the magazine and takes all reasonable care in accepting advertisements for publication, but makes no representation as to their accuracy or quality.

Sign Update or its agents accept no liability whatsoever for any claim or complaint from any contributor or third party as a result of any advertisement or editorial coverage. Sign Update gives no warranty as to the accuracy or validity of any claim made in the magazine or in any advertisement including any relating to the specification or originality of any goods or services. Advertisements are accepted only on the basis that the advertiser indemnifies the publisher or his agents against any claim brought by a third party for infringement or alleged infringement of its rights or any defamatory or derogatory statements or claim.

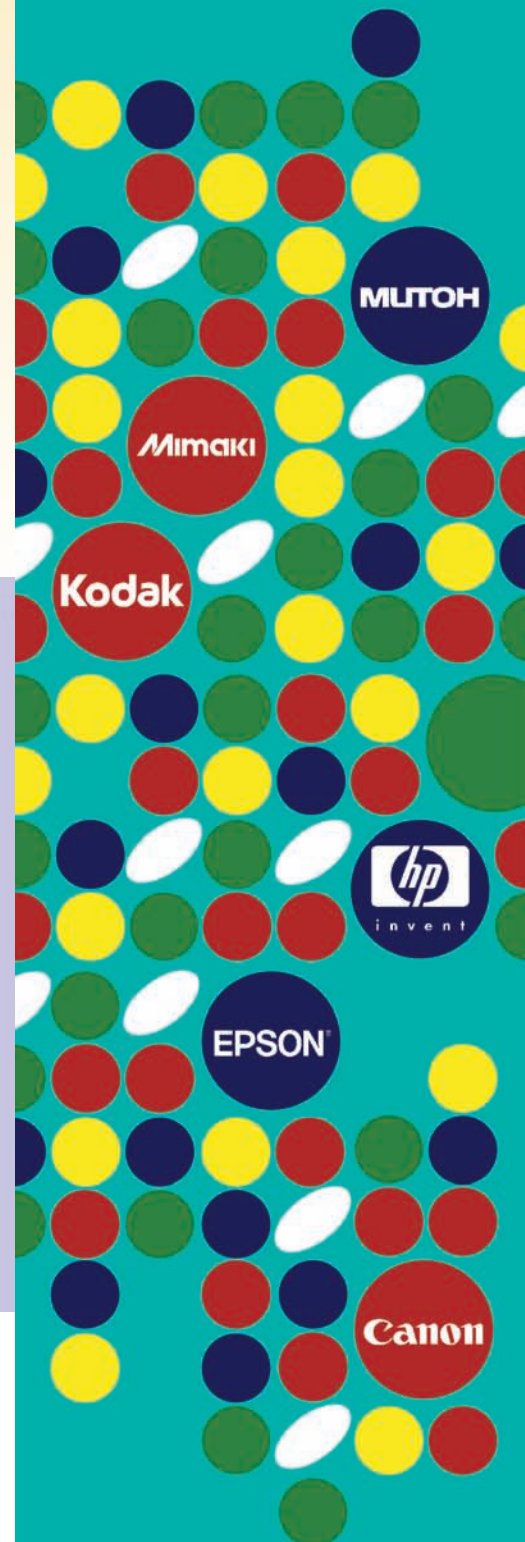

T +44(0)870 811 2370  
F +44(0)870 811 2375  
E shiraz@applied-image.com

GE  
Lumination

MAX

## Remarkably Simple.

New Tetra<sup>®</sup> MAX LED Lighting System  
makes channel letters easier to install.

Simplify your life and streamline your entire production process with new Tetra MAX—it's the simplest LED system you'll ever install. Patent-pending 12-volt design eliminates complex wiring for time savings and reduced labor costs. Now, you can cut between any LED module and run any color with a single power supply. New Tetra MAX is the LED system you can count on for hassle-free installations that are remarkably simple. For more information contact:

**Professional Sign Systems**

Tel: 0191 4911908  
[www.pss-signs.co.uk](http://www.pss-signs.co.uk)

**Specialist Neon Supplies**

Tel: 01902 409205  
[www.amariplastics.com/amari/sns](http://www.amariplastics.com/amari/sns)



imagination at work

Tetra<sup>®</sup> is a registered trademark in the U.S. and other countries. [www.led.com](http://www.led.com)

There are still a lot of small sign makers that still turn work away, simply because of the size of the job. But there really is no need to – the industry is alive out there with help for you. You don't have to struggle with something that's just a little out of your reach to complete in-house.

Does the illustration remind you of anyone? Is that how you work? There are businesses that work this way and there's no need. We have quite a number of installation companies out there just waiting for your call. They have the right equipment to do the job and a trained workforce. As it turns out, we have a feature on installation contractors on pages 75 to 79.

On pages 82 to 86 we have our Gloucester sign makers focus. Sadly, Gloucester was a bit of a let down, with only three companies taking part, I think it was the effect of the holiday season. A big thank you to all those who shared their work with us.

My next visit was visiting sign makers in Devon. I have made one trip down there with my bucket, spade, notepad and camera. The weather was kind to me, at least it didn't rain. I will be going again in early September, so please shout if you would like to take part and have your work displayed in the magazine, and we will also put it on our website forum, the address being [www.sign-update-magazine.co.uk](http://www.sign-update-magazine.co.uk)

Just to remind you, we have our entire Buyers Guide on the website, with links back to advertisers' websites. So far it's been a big help to those people looking for suppliers who haven't got a copy of our magazine. We do have more than 150 companies included, which service and supply the sign trade. Although we don't yet have every supplier to the trade listed, this we are working on. If you want to be included in the Buyers Guide, I'm only a phone call away. I look forward to hearing from you.

Roger

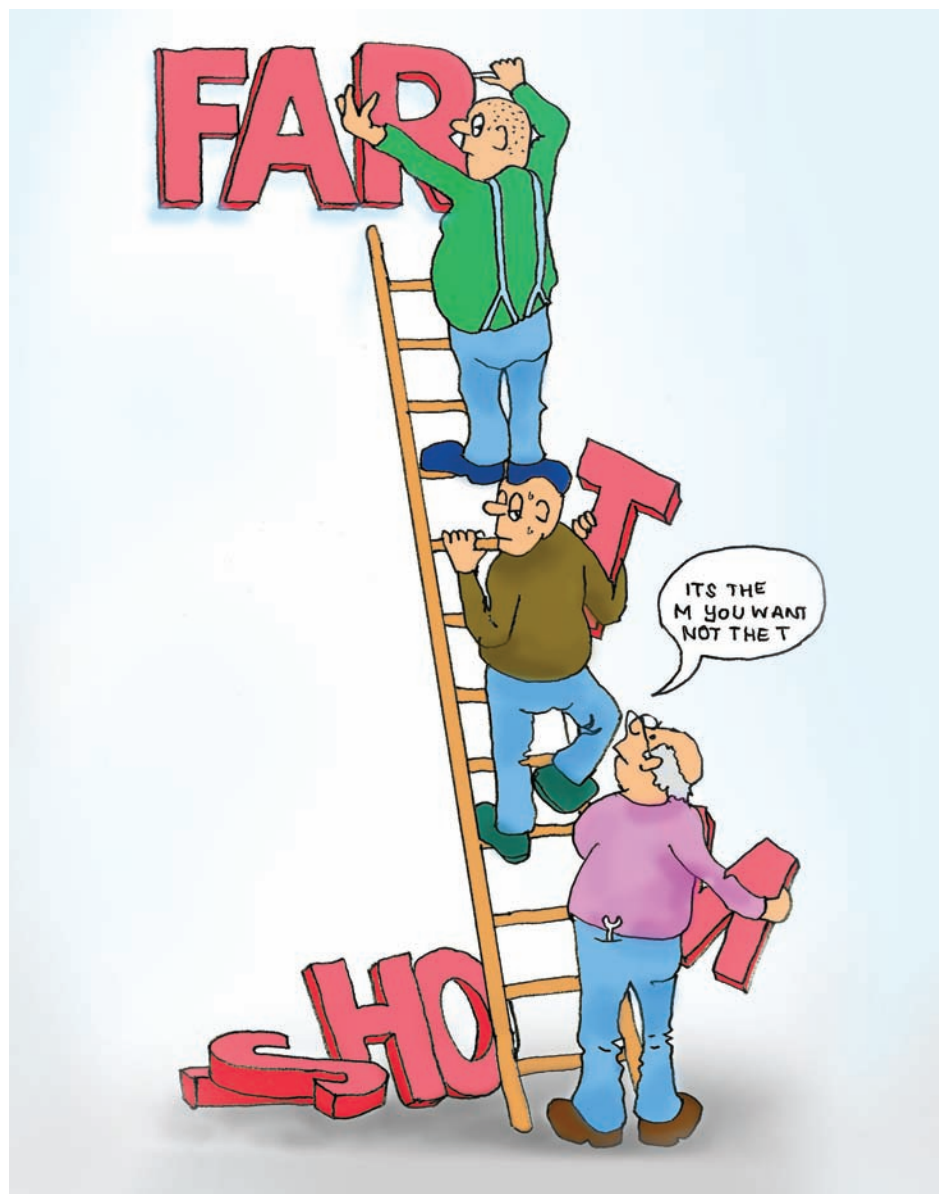

## PRINT SYSTEM UPGRADES



**WE PROVIDE NEW PRINT SYSTEMS, WITH ABILITY TO TRADE-IN YOUR OLD PRINTERS!**

**WE ARE ALSO THE LEADING UK SUPPLIER OF 2ND USER PRINT EQUIPMENT**

**CHECK OUR NEW WEBSITE FORUMS FOR OUR CURRENT STOCK LISTING**

**CALL US ON 01862 811379**

[WWW.SOLVENTPRINTER.CO.UK](http://WWW.SOLVENTPRINTER.CO.UK)

## New heavy-duty routing solution and faster cutting from Pacer Systems

Leading manufacturer of all-British CNC routing and engraving solutions, Pacer Systems has introduced a faster and more powerful version of its HDS machine. The HDS2 Series is of a more robust construction and can therefore handle materials like aluminium, brass and steel with greater efficiency in addition to plastics, woods, wood composites and laminates. Furthermore, the cutting speed of the new machine has been increased from 20 to 25 metres/minute.

The weight of the HDS2 is over double that of the original machine and this has resulted in a more rigid construction and consequently a superior cutting capability. There is a choice of processing areas (from 2,500 x 1,250 to 3,050 x 2,050mm) and a range of spindle options.

The frame of the machine is a single-piece welded steel construction that is stress-relieved and milled flat to a very fine tolerance. The steel gantry is mounted on linear bearings running on steel rails and is driven on each side by an AC Servomotor and a precision ball screw for backlash-free motion. The controller has an automatic self-squaring feature that ensures the gantry is always accurately aligned to eliminate the possibility of twisting or 'crabbing'.



ATC (Automatic Tool Change) facility available as an optional production tool.



New Pacer HDS2 heavy duty router.

The zoned vacuum bed incorporates a high-flow brush-less exhauster that is capable of continuous operation, while independent switching and redirection provides a versatile and high-powered hold-down facility. The Pacer cyclonic extraction system ensures clean operation at all times.

The latest XMC-E version 3 software from Pacer combined with a Windows XP PC located at the point of the machine provides the operator with total flexibility. The graphical display allows easy creation of tool paths live at the machine or for adjusting programs 'on the fly'.

Included in the range of optional features is a spray mister coolant system for cutting metals and alloys and a fully automatic tool change system including high-power and high-speed (up to 40,000rpm) spindles. Remote 'dial-in' E-support for rapid online fault diagnostics supplements the day-to-day UK-based technical support that is provided by Pacer.

For further information, visit [www.pacersys.co.uk](http://www.pacersys.co.uk) or telephone Liam Hodson on 0115 988 7777.

Life's fast

Keep up

with Roland speed and quality

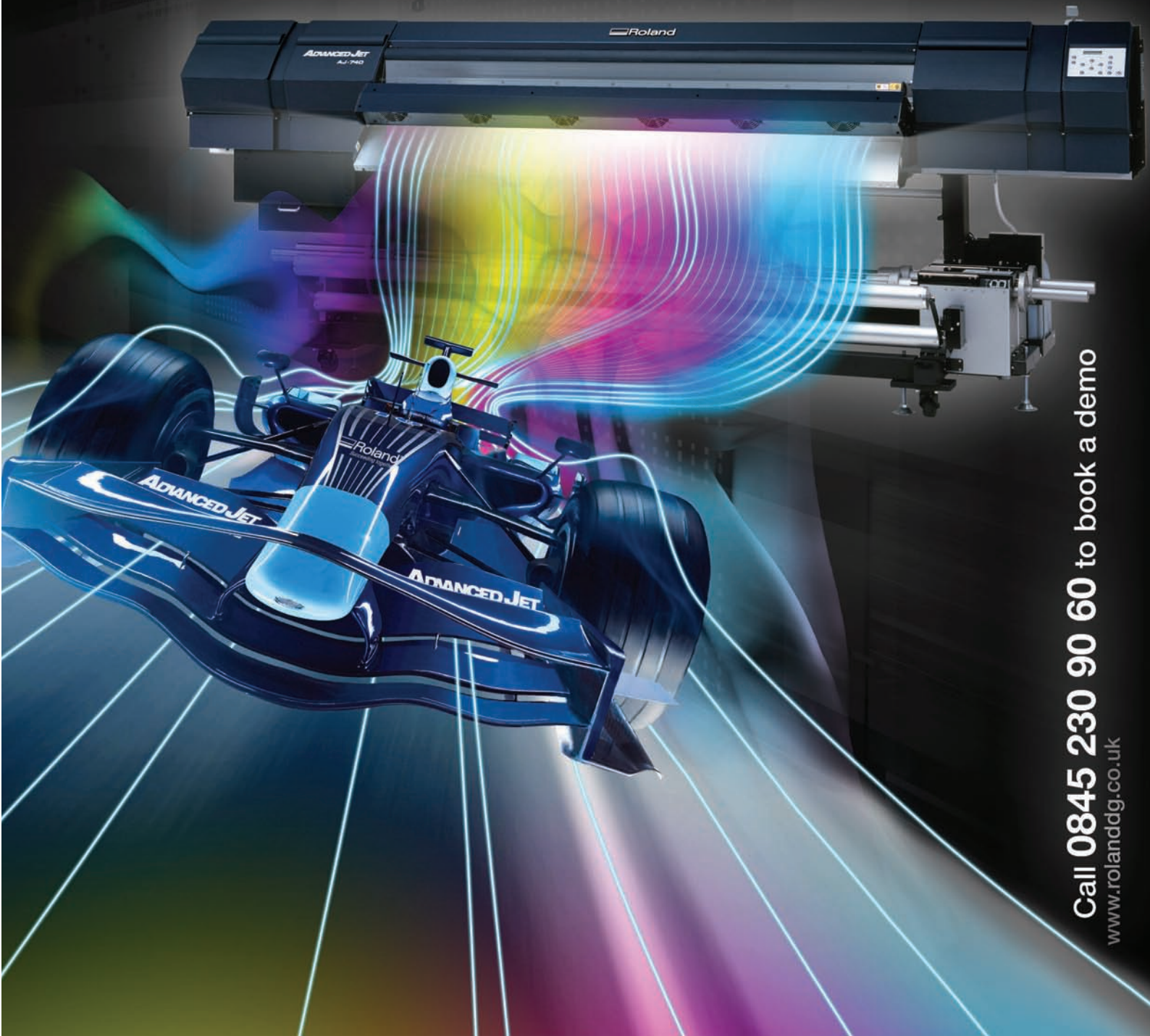

Call **0845 230 90 60** to book a demo  
[www.rolanddg.co.uk](http://www.rolanddg.co.uk)

## Mutoh announces bulk inks and bulk ink system for Blizzard series printers

Wide-format piezo inkjet printer manufacturer Mutoh Europe announces immediate availability of a bulk ink system and a new set of CMYK mild solvent inks called Mild Solvent Plus for its Blizzard series printers. Mild Solvent Plus (MS Plus) indicates a second generation of Mutoh mild solvent inks. The new inks will drastically improve both performance and cost for print figures on Mutoh's award-winning Blizzard series printers.

The new Mild Solvent Plus inks are available in 1 litre bottles for use in combination with Mutoh's continuous ink supply system called BIS. The inks are also offered in 440 ml ink cassettes. Mutoh's new MS Plus inks are an addition to the existing Blizzard ink configuration possibilities i.e. CMYK Eco-Solvent Ultra inks or Mild Solvent inks in 220 and 440 ml cassettes.

The key features of Mutoh's new MS Plus inks can be seen by going to [www.mutoh.eu](http://www.mutoh.eu)

Mutoh's Bulk Ink System (BIS) has been developed specifically for speed-intensive volume-oriented users requiring a high-end, high-volume ink delivery and refill system offering long unattended printing capabilities along with minimum user intervention.

BIS for Blizzard has 4 ink bottles. Each bottle has a total capacity of 4.3 litres. The bulk ink system comes with eight permanent ink supply cartridges. Each cartridge offers electronic and mechanical overflow protection.

Each ink supply tube has its own filter pump, which will prevent dust particles from reaching the print head, avoiding head obstruction. A constant ink level is maintained inside each cartridge. This will guarantee a steady pressure inside the print head, a continuous uniform drop mass and as such a constant print quality.

The Mutoh Blizzard series is available in 65" (165 cm) and 90" (224 cm) width. They print directly onto standard available uncoated vinyl, banner and soft signage materials. The machines are targeted at small sign businesses needing versatility or larger operations wanting to extend capacity while gaining flexibility. Application possibilities encompass all types of indoor and outdoor display graphics.

Mutoh Blizzard printers incorporate Mutoh's innovative Intelligent Interweaving print technology called  $i^2$ . Ink is laid down in carefully optimised wave forms versus straight lines as used with most wide-format printers.

One of the biggest benefits of Mutoh  $i^2$  technology, apart from an overall printer performance increase, is that predictable and reproducible output quality can be offered. Printer users are enabled to produce "fit-for-purpose" quality prints in a repeatable way, as well as in the shortest time.

For further details about Mutoh's Blizzard series printers visit [www.mutoh.eu](http://www.mutoh.eu) or for information on Mutoh's Bulk Ink System visit [www.mutoh.be/page.aspx/148](http://www.mutoh.be/page.aspx/148)



Award winning Mutoh Blizzard printer.



# SPECIAL OFFERS

*to make your mouth water...*

**ROLLER BANNERS**

**£60 each**

complete with  
printed graphics

**BANNERS**

Printed & finished

1x 2440mm X 1220mm  
or 2x 2440mm X 610mm

**Only £45**

**CORREX**

Printed & trimmed

813mm X 610mm

**Only £4.95**

**DIBOND**

Printed & trimmed

2500mm X 1250mm

**Only £100**

**TRADE  
DIRECT**  
IMAGE IS EVERYTHING!

**LARGE FORMAT DIGITAL PRINTERS TO THE TRADE**

**T: 01775 713278 or 01775 713931**

**sales@theimagemakers.co.uk www.tradesignsandprint.co.uk**

\*All quotes exclude vat and delivery

## 3M adds new cast option film to its range

The range of digital printing films from 3M™ has been further expanded with the introduction of 3M™ Scotchcal™ Graphic Film Series IJ70. Developed for general sign and graphics and commercial vehicle livery applications and for use with solvent-based piezo inkjet printers, this durable and dimensionally stable 50 micron-thick cast vinyl film is available in a white and transparent format and features either a permanent acrylic pigmented (IJ70-10) or permanent acrylic clear (IJ70-114) adhesive.

The film can be applied to a wide range of commonly used sign and graphics substrates (including glass, acrylic, various metals, polycarbonates, fibreglass and painted surfaces) involving flat or simple curved surfaces. Typical applications include interior and exterior general sign and graphics and commercial vehicle liveries (including those applied to surfaces featuring rivets). Where graphics are likely to be exposed to the more severe environmental conditions and/or frequent power washing involving harsh and potentially damaging chemicals (for example, commercial vehicle applications), use of an appropriate 3M-specified protective laminate is recommended. 3M IJ70 will, however, resist mild acids and alkalis and salts.

When manufactured, applied and maintained in accordance with 3M's recommended procedures, graphics produced on 3M Scotchcal

Graphic Film Series IJ70 and protected with a selected 3M Scotchcal over laminate film will be covered by a performance warranty founded on 3M's renowned Matched Component System (MCS) warranty. This is recognised globally as the most powerful and comprehensive warranty of its kind currently available.

3M IJ70 is available from 3M's primary distributors William Smith and Spandex.

For further information, telephone 01344 857850, or visit [www.3m.com/uk/graphicsolutions](http://www.3m.com/uk/graphicsolutions)



The 3M™ Scotchcal™ Graphic Film Series IJ70 developed for general sign and graphics and commercial vehicle livery applications.

**hallmark**  
Est. 1899  
ENGRAVING ETCHING & SIGNS

*A first class service based on over a century of experience, the latest technology and specialist professionals*



To view our complete portfolio, please visit our website:

[www.hallmarksigns.co.uk](http://www.hallmarksigns.co.uk)

☎ 020 8686 6649

email: [sales@hallmarksigns.co.uk](mailto:sales@hallmarksigns.co.uk)

# COLOUR WERX

## Wide Format Print Studio

**Industry leading roll 2 roll and direct to rigid printing facilities!**

PVC banner & mesh - self adhesive vinyl - contra-vision & vehicle wrap labels & stickers - rollup graphics & stands - exhibition graphics canvas prints & photo blocks - backlit film & floor graphics posters & billboards - leaflets & flyers - business cards & stationery acrylic & foamex - correx & di-bond - kappa & cardboard POS & window graphics - magnetic & reflective signs internal, external & illuminated signs - site signs & safety signs site hoardings - building wraps - laminating, mounting & more ...

*Proud of what we Print!*

**A Confidential Trade Service You Can Count On !**

PC or Mac files \* FTP access for large files



**Correx Sheets  
AND  
Blue Back Poster Paper**  
from **£8.25 psqm printed**

terms & conditions may apply !



Call Free on 0800 03 77331  
Web. [www.colourwerx.com](http://www.colourwerx.com)  
Email. [print@colourwerx.com](mailto:print@colourwerx.com)

At Colour Werx we offer you a professional & affordable design & print service that will help develop you business, increase your profit and attract new clients.

We have an extensive product range & nationwide delivery



Environmentally  
Aware



# SNAPFIX™

**Snapfix™** are global distributors of letter fixings, our products have been used by signmakers for almost half a century.

**Snapfix™** is UV stable, frost resistant and able to withstand global temperature variations.

Call the sales hotline on:

**0844 800 7866**

or email your order to:

**[sales@snapfix.com](mailto:sales@snapfix.com)**

£4 next day delivery on orders below £75  
**Free** next day delivery on all orders over £75  
All prices are exclusive of VAT



**[www.snapfix.com](http://www.snapfix.com)**



| Medium                                | 250 | 500                    | 1,000 |
|---------------------------------------|-----|------------------------|-------|
| Complete Fixing                       | £22 | £37                    | £65   |
| Sockets only<br><i>Black or white</i> | £15 | £22                    | £37   |
| Studs only                            | £16 | £26                    | £38   |
| <b>Measurements</b>                   |     | Socket Length: 13mm    |       |
| Socket Width: 11mm                    |     | Stud Ball Dia: 8mm     |       |
| Stud Base Dia: 15mm (11mm)            |     | Overall Standoff: 16mm |       |



| Jumbo                                 | 250 | 500                    | 1,000 |
|---------------------------------------|-----|------------------------|-------|
| Complete Fixing                       | £33 | £58                    | £98   |
| Sockets only<br><i>Black or white</i> | £22 | £35                    | £60   |
| Studs only                            | £23 | £38                    | £62   |
| <b>Measurements</b>                   |     | Socket Length: 23mm    |       |
| Socket Width: 20mm                    |     | Stud Ball Dia: 11mm    |       |
| Stud Base Dia: 20mm                   |     | Overall Standoff: 25mm |       |



| Screw                  | 250 | 500                              | 1,000 |
|------------------------|-----|----------------------------------|-------|
| Complete Fixing        | £33 | £60                              | £115  |
| Nuts only              | £22 | £38                              | £75   |
| <b>Measurements</b>    |     | Screw Rear Thread: 1/4 whitworth |       |
| Overall Width: 12mm    |     | Overall Standoff: 14mm           |       |
| Rear Thread Depth: 5mm |     |                                  |       |

## See the latest HP Flatbed technology at Perfect Colours Demo Suite

Opened in March of last year, Perfect Colours showroom and demonstration suite, already equipped with the full spectrum of Hewlett Packard large format print solutions, has recently been further developed with the installation of 2 new flatbed UV printers from HP's Commercial and Industrial product lines.

To celebrate these installations, Perfect Colours have created a website dedicated to the newly installed products, where users can download product information and register to attend a full product demonstration. As a further incentive, all visitors to register at [www.perfectflatbeds.com](http://www.perfectflatbeds.com) by December 1st 2008, will be entered into a free prize draw, with the lucky winner receiving a £5000 voucher that can be spent on any Hewlett Packard badged product, including ink, media, computers, or even used as a discount against any future HP wide format printer purchase.

The first of these flatbed installations is the new HP Designjet H45000 printer (formerly the ColorSpan 5400uv series), an affordable solution for commercial print service providers who want to effectively produce durable outdoor and indoor signs, banners, point-of-purchase (POP) displays and posters with vivid colours on flexible and rigid media. Intelligently designed to convert easily from a roll-fed to a flatbed printer, the devices print directly on rigid display boards or flexible media, unleashing new growth opportunities for HP customers. Available in 4 and 6-colour versions, the H45000 offers print speeds up to 36 square metres per hour.

The second flatbed machine available for demonstration in the Perfect Colours showroom, the HP Scitex FB910, is aimed at the established printer looking at increasing productivity and functionality with higher print volumes across multiple applications. The new FB910 is a robust flatbed printer for the production of durable outdoor and indoor based applications, such as signs, banners, POP displays, posters, billboards, building wraps, lawn signs and street furniture.

The HP Scitex FB910 helps print service providers accommodate a greater range of customer requests and grow their business with unlimited versatility, an efficient workflow and robust durability at fast print speeds. Featuring HP Scitex FB240 UV inks and innovatively designed to increase productivity and profitability, it achieves maximum print speeds of 74.3 square meters per hour.

Those interested can download further information on the above machines, as well as register their interest in attending a demonstration, by visiting Perfect Colours product specific website found at [www.perfectflatbeds.com](http://www.perfectflatbeds.com)

These newly installed printers sit alongside a range of existing HP Designjet printers, from entry level CAD and GIS systems running water - based inks, through to more production oriented systems utilising either water or solvent based ink technology. In total more than 15 different HP printers are available for viewing at the Perfect Colours Demo Suite.

For further information visit [www.perfectflatbeds.com](http://www.perfectflatbeds.com)



*HP DesignJet H45000 printer.*



*HP Scitex FB910.*

new customers  
**SAVE 10%**  
off your first order

## foam pvc

10mm available in black & white only.  
19mm available in white only

| height | 3mm    | 5mm    | 10mm   | 19mm   |
|--------|--------|--------|--------|--------|
| 50mm   | £0.39  | £0.45  | £0.79  | £1.70  |
| 75mm   | £0.50  | £0.68  | £1.24  | £2.38  |
| 100mm  | £0.77  | £1.02  | £1.59  | £3.40  |
| 125mm  | £0.96  | £1.36  | £2.38  | £3.96  |
| 150mm  | £1.07  | £1.87  | £3.28  | £4.53  |
| 175mm  | £1.29  | £2.15  | £4.08  | £6.22  |
| 200mm  | £1.47  | £2.49  | £4.64  | £7.93  |
| 225mm  | £1.98  | £2.94  | £5.66  | £8.78  |
| 250mm  | £2.26  | £3.40  | £6.79  | £10.19 |
| 275mm  | £2.54  | £4.08  | £7.76  | £11.59 |
| 300mm  | £2.83  | £4.81  | £8.72  | £13.87 |
| 375mm  | £3.73  | £5.66  | £10.75 | £15.85 |
| 425mm  | £4.53  | £6.41  | £12.46 | £18.68 |
| 500mm  | £5.38  | £7.47  | £15.85 | £21.51 |
| 600mm  | £7.36  | £10.30 | £20.15 | £26.04 |
| 1200mm | £16.98 | £28.09 | £53.15 | £72.12 |

no minimum order

## acrylic

including gold and silver  
10mm available in black, white and clear only

| height | 3mm    | 5mm    | 10mm    |
|--------|--------|--------|---------|
| 50mm   | £0.56  | £0.85  | £1.71   |
| 75mm   | £0.74  | £1.08  | £2.17   |
| 100mm  | £0.90  | £1.36  | £2.71   |
| 125mm  | £1.13  | £1.70  | £3.40   |
| 150mm  | £1.36  | £2.15  | £4.30   |
| 175mm  | £1.70  | £2.61  | £5.20   |
| 200mm  | £2.26  | £3.29  | £6.79   |
| 225mm  | £2.83  | £4.18  | £8.38   |
| 250mm  | £3.06  | £5.38  | £10.76  |
| 275mm  | £3.51  | £5.89  | £11.77  |
| 300mm  | £4.30  | £7.36  | £14.72  |
| 375mm  | £6.40  | £9.06  | £18.11  |
| 425mm  | £7.81  | £10.19 | £20.37  |
| 500mm  | £9.62  | £13.01 | £26.04  |
| 600mm  | £11.66 | £15.85 | £31.69  |
| 1200mm | £45.28 | £62.26 | £124.51 |

no minimum order

## 3mm Aluminium Composite

Dibond, Reynobond or Alupanel

| height | colours | brushed | mirror |
|--------|---------|---------|--------|
| 50mm   | £1.02   | £1.24   | £1.87  |
| 75mm   | £1.42   | £1.59   | £2.38  |
| 100mm  | £1.86   | £2.16   | £2.71  |
| 125mm  | £2.38   | £2.67   | £4.00  |
| 150mm  | £2.71   | £3.63   | £5.43  |
| 175mm  | £3.17   | £4.36   | £6.55  |
| 200mm  | £4.53   | £5.10   | £7.64  |
| 225mm  | £5.32   | £5.89   | £8.83  |
| 250mm  | £6.22   | £7.02   | £10.53 |
| 275mm  | £6.79   | £8.60   | £12.87 |
| 300mm  | £7.69   | £9.62   | £14.48 |
| 375mm  | £9.06   | £10.92  | £16.39 |
| 425mm  | £10.53  | £13.01  | £19.53 |
| 500mm  | £14.72  | £16.02  | £24.04 |
| 600mm  | £18.11  | £20.37  | £30.51 |
| 1200mm | £54.33  | £61.12  | £91.70 |

no minimum order

## exterior mdf

Medite Exterior comes in a raw form ready for painting/finishing

| height | 6mm    | 12mm   | 18mm   |
|--------|--------|--------|--------|
| 50mm   | £0.34  | £0.85  | £1.47  |
| 75mm   | £0.79  | £1.47  | £2.26  |
| 100mm  | £1.14  | £1.81  | £2.76  |
| 125mm  | £1.52  | £2.66  | £3.79  |
| 150mm  | £2.26  | £3.63  | £4.69  |
| 175mm  | £2.43  | £4.35  | £5.77  |
| 200mm  | £2.83  | £5.10  | £7.13  |
| 225mm  | £3.56  | £5.89  | £8.04  |
| 250mm  | £4.08  | £7.02  | £10.19 |
| 275mm  | £4.87  | £8.60  | £11.59 |
| 300mm  | £6.22  | £9.62  | £13.93 |
| 375mm  | £8.82  | £10.92 | £15.96 |
| 425mm  | £10.19 | £13.01 | £18.68 |
| 500mm  | £11.54 | £16.01 | £21.51 |
| 600mm  | £13.58 | £18.11 | £26.04 |
| 1200mm | £40.75 | £54.33 | £73.58 |

no minimum order

## stainless steel

| height | 1.2mm satin brushed | 1.2mm polished | 2mm satin brushed | 2mm polished |
|--------|---------------------|----------------|-------------------|--------------|
| 50mm   | £3.21               | £3.45          | £4.28             | £4.60        |
| 75mm   | £3.46               | £3.71          | £4.61             | £4.94        |
| 100mm  | £4.20               | £5.06          | £5.60             | £6.75        |
| 125mm  | £4.82               | £5.43          | £6.42             | £7.24        |
| 150mm  | £5.19               | £6.05          | £6.92             | £8.06        |
| 175mm  | £7.29               | £8.27          | £9.72             | £11.03       |
| 200mm  | £9.23               | £10.62         | £12.31            | £14.16       |
| 225mm  | £10.86              | £11.61         | £14.48            | £15.48       |
| 250mm  | £11.67              | £12.47         | £15.56            | £16.63       |
| 275mm  | £12.90              | £14.81         | £17.20            | £19.75       |
| 300mm  | £14.81              | £16.24         | £19.75            | £21.65       |
| 375mm  | £21.11              | £22.78         | £28.15            | £30.37       |
| 425mm  | £23.61              | £27.29         | £31.48            | £36.38       |
| 500mm  | £29.63              | £32.22         | £39.50            | £42.96       |
| 600mm  | £35.80              | £40.73         | £47.73            | £54.31       |

£85 minimum order

now offering  
**LASER CUT**  
stainless steel,  
acrylics, aluminium  
and many other materials

other sizes and thicknesses available  
please phone for a quotation

## lettering options

- add 10% - plastic locators and paper template
- add 10% - for v.h.b. tape to rear
- add 25% - for brass locators and template (stainless steel letters)
- add 20% - cladding template (cladding details will be required)
- add 20% - for standard extended typefaces
- add 25% - for laser cut acrylic (polished edges on clear & colours)
- add 25% - gloss finished foam p.v.c.
- add 25% - 45° bevelled edges to m.d.f. letters

## delivery

FREE DELIVERY on orders over £280 (exc. v.a.t)  
£9.25 on orders up to £280 (exc. v.a.t)

phone > 01702 308486  
e-mail > sales@signright.com  
fax > 0870 706 1711

We can only accept orders by fax or e-mail.  
Artwork to be supplied in EPS, AI, PDF, CDR format.  
Please ensure all artwork is converted to curves/outlines before sending to ensure accuracy.

157-161 west road | westcliff-on-sea | essex | ss0 9dh

# flat cut letters

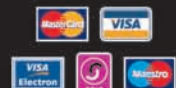

Terms and conditions apply. Prices subject to change without prior notice. E&OE.

## Bomar upstroking aluminium saws

Lettering based sawing specialist Prosaw, have introduced the Bomar range of upstroking high speed circular carbide saws for aluminium, plastics and non ferrous materials.

These heavy duty semi automatic machines allow easy mitre cutting left and right to 60° (ie past 45°).

Large capacity is provided with machines incorporating blade sizes of 400, 500 and 600 mm diameter.

The heavy duty construction with powerful motor and two adjustable horizontal and two vertical pneumatic clamps allow quiet, vibration free cutting with a first class finish. Mist spray is provided as standard.

Also available are fully automatic versions with either 400mm or 500mm blades. The larger machine includes a bull screw vice feed with NC control allowing different cut lengths and pieces to be cut from the same stock material without re-programming. These machines can be left running unattended.

The blade rises from the bed and drops back under the bed at the end of the cut. A fully enclosed interlocked safety hood is provided together with two buttons, two hand safety control.

Both ranges of saw incorporate a large swarf collection tray together with connections for swarf extraction if required.

For further information contact Prosaw Ltd on Tel: 01536 410999 or visit [www.prosaw.co.uk](http://www.prosaw.co.uk)



Bomar AL500.

**hallmark**  
Est. 1899  
ENGRAVING ETCHING & SIGNS LTD

*A first class service based on over a century of experience  
the latest technology and specialist professionals*



*English Sycamore plaque with profiled raised letters  
and engraved text*

*for that extra  
special job  
...you can rely on us*

**☎ 020 8686 6649**

*for examples of our work please go to  
[www.hallmarksigns.co.uk](http://www.hallmarksigns.co.uk)  
email: [sales@hallmarksigns.co.uk](mailto:sales@hallmarksigns.co.uk)*



The new website that caters for all your sign fitting needs

SUPPLIERS TO THE TRADE FOR MORE THAN 70 YEARS



**BEST PRICES**

**QUALITY PRODUCTS**

**NEXT DAY DELIVERY**

**FREEPHONE: 0800 032 7383**

**BUY ON-LINE:**  [www.e-signfittings.co.uk](http://www.e-signfittings.co.uk)

**RECEIVE A FREE: Comprehensive Catalogue**

Fittings available for various forms of sign illumination, including cowl lights, fluorescent uplighters, continuous troughs and floodlights.



# SIGN LIGHTING

Find your way out of the dark...



Manufacturers and Distributors of Commercial, Industrial, Sign Illuminating and Marine Light Fittings



● 45 Portland Place, Hull HU2 8QP.

Phone: 01482 223353 Fax: 01482 225681

e-mail: [enquiries@sondialighting.co.uk](mailto:enquiries@sondialighting.co.uk) ●

## CAFÉ MENU & POSTER CASES

- A4 up to AO sizes
- Non standard sizes
- Fret Cut Lettering
- Photo Etched Logos
- Freestanding Version
- Illuminated or non-illuminated

**NEXT DAY DELIVERY** on all stock items

We also manufacture an extensive range of period exterior lighting. Please telephone or visit our website for more details.



# Decorlight

telephone: 01952 245408 email: [sales@decorlight.co.uk](mailto:sales@decorlight.co.uk)

[www.decorlight.co.uk](http://www.decorlight.co.uk)

# CUT YOUR CARBON FOOTPRINT NOW



...without reducing the level of illumination  
specify the all new **LUMIRESCENT™** brand

*Lumirescent™ is a new brand of lighting products researched and developed by Insight Sign Systems, one of the UK's most respected and long established trade suppliers, who have worked closely with one of China's leading lighting companies.*

*Available from October this year, the range of Lumirescent™ products will expand over the next 12 months, with all products designed first and foremost with signs in mind, covering all aspects such as edge lighting, letter illumination, back lighting, and building illumination. You are not purchasing from a LED supplier with limited experience of sign construction, you are purchasing from a company with 21 years experience in designing and fabricating signs.*

#### KEY FACTS REGARDING LUMIRESCENT™ LAMPS

- They are a direct replacement for T8 fluorescent lamps, providing comparable levels of illumination.
- They require no control gear, working straight from the mains 220/240v.
- They can be retro-fitted to any existing T8 fitting—simply replace, and disconnect old control gear.
- They are solid state, with high shock/vibration resistance, operate with no RF interference and offer instant soft start.
- They do not flicker or buzz, they contain no harmful mercury so therefore do not incur any WEE charges.
- They consume just 3w per linear foot (305 mm) with a lifespan of up to 50,000 hours, complete with 3 years warranty.



# HIGHLIGHT® ECO-STAR™



*... a complete new lighting system  
combining performance and economy*

*Highlight Eco-star™ was developed around our own brand Lumirescent™ lamps. As they require no separate control gear to operate, we were able to offer a very small profile, attractively shaped and further complemented by our 'wave' shaped fixing brackets.*

*As with all of Insight's products, all things are properly researched to ensure clients have a very user-friendly product. For instance, no requirement to swivel the light due to the shape of the profile which diffuses the illumination (swivelling the profile in towards any sign face can result in glare, making lettering illegible). Our fixing plates are 60 mm top to bottom, which allows fixings to be one above the other. This is twice as secure as two fixings side by side, due to the fact that wind causes lighting to move up and down.*

*So if you require to externally illuminate any sign, speak to Insight before making that purchase.*

#### KEY FACTS REGARDING HIGHLIGHT ECO-STAR™

- Consumes only 3 watts per linear foot (305 mm), i.e. 6,096 mm length 60w total. The same length using fluorescent is 232w.
- Lamp life up to 50,000 hours, based on continuous operation of no longer than 12 hours per day. Complete with 3 years warranty.
- Lamps work straight off the mains 220/240v so no control gear or starters to maintain, and also no harmful mercury, so no WEE charges.
- Available made to measure to any continuous length from 610 mm upwards. Due to carrier restrictions, 3,658 mm is the longest section size.
- We have three standard finishes: silver anodised, powder coated white or black. We can also match most standard powder coated RAL colours.
- Deliveries in the UK mainland in 48 hours for standard finishes. Standard RAL colours available in around seven working days.

## New products and fresh inspiration from Insight

Insight Sign Systems has pulled all stops out this year with the introduction of many new and modified products, brand new plant and machinery, an additional exhibition and a fresh brochure.

To start with, the company spent the last 12 months assessing the way the sign business is changing.

Richard Rinn, Managing Director, explains: "As we all know, our trade is never slow on the uptake of new products and technology, but at Insight we're not the type that just jumps on the bandwagon and mindlessly follows the very latest trends. We watch all the hype that goes on with the likes of digital printers, edge lighting, LEDs, and we spend a lot research and development time to design products that actually perform as they should. We also looked hard at how designers for large blue-chip retailers have reverted to bespoke signs rather than just using standard extrusions, materials and digital printing."

The assessment proved very interesting and demonstrated that the cost of machinery associated with creating such bespoke signs almost eliminated small sign companies from competing. Insight believes that incorporating bespoke with standard extrusions will keep costs at a sensible level and ensure uniformly high quality, which is of real benefit to the trade.

To further aid production the company invested in the very latest CNC draw and form metalwork equipment. This means many profile shapes can now be created that could previously only be extruded, anything from just a simple sign tray to a complex radius fascia. And, instead of paying for tooling charges and waiting up to eight weeks for extrusions, now Insight can simply draw the shape required and this new machine will form it out of various materials such as stainless steel, brass, aluminium, and similar, up to 3mm thick.

This capability, combined with the company's vast range of extrusions and array of CNC routers, powder coating plant and other equipment, makes it easy to realise why Insight is able to produce some fantastic products.

### But what about new lines from Insight?

Richard continues: "Our very own new brand is named Lumirescent. We've started to produce exciting and original extrusions around it; for example Highlight Eco-Star, which is completely new including its fixing brackets. This lighting offers the same performance as others using fluorescent lamps, but consumes only 3w per linear foot, and with a life up to 50,000 hours, the benefits are obvious."

Spectra Halo-Light, again designed around Lumirescent, is also brand new. It's an illuminated quick change poster frame with an exclusive feature of a rear border of light round the perimeter, creating a halo effect and making the poster stand out in the crowd.

Insight's newly launched Post & Panel system, Wayfinder Multi-Post, is a replacement for its 10 year old Wayfinder 76 & 100mm posts that in total had eight individual extrusions. These are now replaced with just two.

To view the full range of new and existing Insight products and their benefits, visit the Insight stands at The Sign Show in Coventry's Ricoh Arena, 2-4 September 2008. Alternatively, go to [www.insightsignsystems.com](http://www.insightsignsystems.com) or tel. 0141 774 5990.



*Above: Highlight Eco-Star, designed to provide powerful but economical illumination.*



*Insight Sign Systems' new brand "Lumirescent".*



## Self-adhesive digital films

The choice is yours

Spandex offers low cost, short term films through to high quality, long life, cast films to meet all your digital printing requirements.

- Short term, low cost films
- High quality, cast films with repositioning technology
- Permanent or removable adhesives
- Blockout films
- Profiled materials for virtually all printers
- Matching laminates for longer durability
- Available up to two meters wide



For more information please call **0800 77 26 33**

Request a copy of the Spandex Product Guide  
on-line at [www.spandex.co.uk](http://www.spandex.co.uk)

Spandex UK, 1600 Park Avenue, Aztec West, Almondsbury, Bristol BS32 4UA  
Tel. +44 (0)1 454 616 444, Fax. +44 (0)1 454 616 777, [www.spandex.com](http://www.spandex.com)



Your partner in digital print

## Zünd's ultra-versatile G3 cutter and router comes to the UK

Following its successful showing at Drupa, Zünd UK has announced the availability of its digital G3 cutting and routing solution in the UK. Designed to work with materials up to 50mm thick, this latest family of machines automates all cutting and trimming functions, eliminates potential bottlenecks in finishing workflow and supersedes the inefficiency and expense of manual cutting.

The Zünd G3 comes in a range of nine sizes to suit all materials and applications, is highly customisable and is specifically designed for user-friendly 24/7 operation. Key to its appeal is its full automation and high level of adaptability, provided by its modular tool concept.

"There is a massive range of modules, tools and material handling options, yet installation and exchange of any of them is quick and easy," explains Peter Giddings of Zünd UK. "Up to three of these modules can be used at any one time and, because users can prioritise purchasing, upgrades are simple and can be determined by demand in his sector."

Zünd has thought through the design of the G3 carefully to ensure that waste and error are virtually eliminated. Using its laser pointer and optional ICC camera, pre-printed graphics can be processed with perfect registration and, because tool initialisation on the G3 is automatic, the risk of mis-aligned cutting is removed. An integrated dust extraction facility is included, there is a material transport for rolled and oversized jobs, and the conveyer belt serves as a cutting underlay and support during movement. Sheet and board stock is handled by a feeder and the punching module can achieve up to ten holes per second.

"We combined our expertise with that of award-winning industrial designer Richard Amiel," Giddings continues. "Zünd's reputation is for solid, heavy-duty Swiss craftsmanship and unprecedented levels of accuracy.

Combining that with Amiel's design expertise has led us to a product that we are confident will lead the market forward in terms of cutting and routing automation. Also, we know that we can provide the tools needed as the scope of materials and applications develop - automation will mean our customers can adapt alongside those developments."

With environmental concerns forever at the forefront of today's industry Zünd has responded to the eco challenge in a number of ways.

"It's vital in the current market for all users to be ecologically aware, which is why the G3 is designed specifically to reduce material waste," says Giddings. "Also, the machine has an integrated vacuum which is variable between one and 9 kW, with 15 kW as an option. This feature lets the cutter generate just the right amount of vacuum for any given task, which means that the energy consumption and cost of operation are drastically reduced."

The G3's time-saving features are one of its most viable assets. Its ergonomic table can be accessed from all sides and, with safety in mind, there is 60 mm of clearance between the beam and the cutting surface. An advanced safety system includes light barriers and four emergency stops, and the base machine is sold with a two year warranty agreement as standard. An integrated workstation completes the array, with space for a personal computer, accessories and tool storage.

"Essentially the G3 is a solid production machine which eliminates waste in terms of time, material and costs," concludes Giddings. "This not only helps revenues but also reduces the ecological footprint of the owner. But the most important thing is that it's a multifunctional production system that is completely modular - it can be whatever you need it to be."

For those interested in finding out more, or seeing the new G3 in action, Zünd UK have a series of Open Days scheduled at their fully fitted St. Albans facility. You can register your interest in attending at [www.zundg3.co.uk](http://www.zundg3.co.uk)



Zünd's G3 cutting and routing solution comes to the UK

# THE IMAGEEDGE CUTTING SYSTEM



**42" system only**  
**£85.00**  
 +vat & delivery

**Cut through foamex, foamboard, euroflute, forex, correx, banners, & gatorboard up to 5mm thick!**

- 42" ruler with sliding cutting head
- Connect several rules together to make any length (i.e. 84", 126", 168" etc)
- Non-skid base



**Special Offer!**  
 Buy two systems at the same time and save £15!  
 Two systems joined together will give you an 84" rule!

**MORE INFORMATION AT OUR SITE**  
[www.image-edge.co.uk](http://www.image-edge.co.uk)  
**0845 257 8226**

# GRAPHTEC

## Who said Quality is Expensive?

**CE3000-60.....£995**  
 600mm Cutter with stand and registration mark sensor

**CE3000-120.....£2,400**  
 1200mm Cutter with stand and registration mark sensor

**FC7000-60.....£1,650**  
 600mm Cutter with stand and registration mark sensor

**FC7000-75.....£1,895**  
 750mm Cutter with stand and registration mark sensor

**FC7000-130.....£3,250**  
 1300mm Cutter with stand and registration mark sensor

**FC7000-160.....£3,750**  
 1600mm Cutter with stand and registration mark sensor

**Now 17% Cheaper**

Such fantastic value, yet each of our cutters still retain that renowned Graphtec quality and 2 years Graphtec bullet proof warranty.

All Graphtec CE and FC Series plotters are supplied with floor stand, automatic registration mark sensor, USB cable cutting software and plug ins for Coreldraw and Illustrator

**Call us Today**  
**01978 666700**



**sagetech**  
 INDUSTRIES LTD.

## Vertical Panel Saws Improve Productivity and Save Space

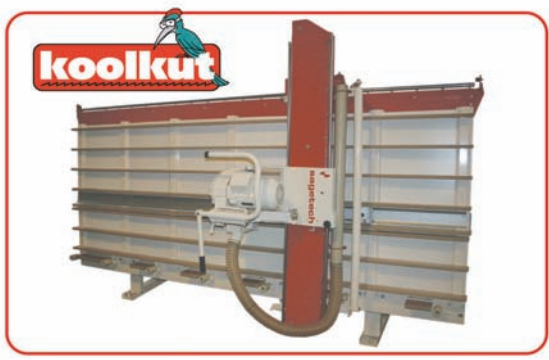

We offer the most versatile and robust range on the market.

**CALL US NOW**  
**0118 970 1950**

[www.sagetech.co.uk](http://www.sagetech.co.uk)

Graphtec GB Limited  
 Coed Aben Road, Wrexham Industrial Estate, Wrexham, LL13 9UH  
 Tel: 01978 666700 Fax: 01978 666710  
 Email: sales@graphtecgb.com Web: www.graphtecgb.com

## More choice of films for William Smith customers

In response to customer demand for a wider choice of materials, the Arlon ink jet range is the latest family of products to be added to William Smith's material supply portfolio, starting with two films and their appropriate overlaminates.

The 6000 series, a cast ink jet printing film, with either permanent or repositionable adhesive is available in gloss, transparent and translucent finishes, plus a special gloss with an air release adhesive system known as x-scape. It has a seven year life and is suitable for long-term interior and exterior applications and can be applied to more complex curved surfaces.

The 4500 series, a polymeric calendered ink jet printing film with a clear or grey permanent adhesive is available in a gloss or matt finish as well as a special gloss with x-scape adhesive finish.

4500 series has a five year life and is suitable for application to flat and slightly curved surfaces on glass, metal and rigid plastics, making it ideal for fleet graphics, general signage and display and window graphics.

Overlaminates are also available for both ink jet films in gloss, matt and satin options with durabilities from five to 10 years. All have permanent adhesives.

Self-adhesive films from William Smith are available as full, part or custom slit rolls and same day despatch is provided on full or part roll orders of stock ranges received up to 5.30pm.

For further information call William Smith on Tel: 01833 694707 or visit [www.williamsmith.co.uk](http://www.williamsmith.co.uk)



The 4500 series, a polymeric calendered ink jet printing film ideal for fleet graphics.

**IMPACT**  
**3D**  
**SIGNS**

## **BUILT UP LETTERS**

**HIGHEST QUALITY PRODUCT**  
**HIGHEST QUALITY SERVICE**

ALL STAINLESS STEEL **316 MARINE GRADE**  
MIRROR OR SATIN

ALSO ALUMINIUM, BRASS, ACRYLIC  
STOVE ENAMEL & POWDER COAT  
( ALL ABOVE ALSO IN FLAT CUT )

email: [info@impact-3D-signs.co.uk](mailto:info@impact-3D-signs.co.uk) [www.impact-3D-signs.co.uk](http://www.impact-3D-signs.co.uk)

**TEL : 0191 536 0 536** **FAX : 0191 536 5 536**

13/14 Hutton St. Boldon Colliery Ind Est. Tyne & Wear NE35 9LW

**TRADE ONLY**

**New Image Signs**

**NOS**

**BUILT UP LETTERS IN**

Mirror, Brushed, Mild & Descaled Stainless Steel, Powder Coated Aluminium, Acrylic & Brass

----

Illuminated by Led's or Neon

----

CNC Aperture cut panels, Full sign systems, Digital Printing & Braille/Tactile Sign Systems

Unit 6 & 7, Stadium Ind Park, Gateshead. NE10 0XF  
 T: 0191 477 3943 F: 0191 477 9700  
 E: sales@newimagesigns.co.uk

# PROFESSIONAL sign systems

## LET'S TALK SIGNS

sign, display and lighting specialists to the trade



## Mini TrueLight

**Efficient high output illumination in a compact design!**

- Compact modern design
- High-grade aluminium profile that is both robust and environmentally friendly
- Hinged high impact polycarbonate diffuser for easy maintenance and cleaning
- Mirror polished lightweight aluminium reflectors
- Efficient T8 Triphosphor lamps and electronic control gear
- Zinc plated and powder coated steel brackets that are simple to use and install
- Easy connectable sections - up to 6.15m long

**See us at the Sign Show stand J2**

T: +44 (0)191 491 1908  
 F: +44 (0)191 491 1878  
 E: info@pss-signs.co.uk  
 W: www.pss-signs.co.uk



## For a smarter component choice go straight to the source's mouth

Albion doesn't just sell Europe's finest choice of cable and rod components and sign fixings – it's the manufacturer as well. So if you reckon our quality comes at a price, the fact is that it's probably less than you think.

What's more, we don't have a minimum ordering quantity and almost all components are available from stock, with quick delivery. You can order online, or call our sales team for details of trade discounts and the latest offers.

**Albion**<sup>TM</sup>

www.albion-manufacturing.com  
 01767 692313

## New Infopanel clips from Spandex

Two Infopanel clips, one for rigid sheets the other for glass, have been added to the extensive Spandex range of exterior sign systems.

The Infopanel Rigid Sheet Clip allows flat rigid substrates to be fixed to all existing Signpole and Signpost profiles, providing an economic alternative to current systems whilst retaining the robustness of the Signpoles and Signposts. Available in two formats, 3.3 and 5.3mm, the clip works with a range of rigid sheet panels including aluminium sheet, Dibond, foam board, acrylic and many others.

When using the rigid sheet clips the sign does not have any extra fixings or rails, which offers an added benefit for trouble free graphic application to both sides.

The Infopanel Glass Clip is ideal for both internal and external signs and suitable for glass up to 8mm thick. It is fitted with an internal protective gasket and silicon coated spacer bar to prevent damage to the glass surfaces and provides a secure non-slip positioning. This simple-to-use clip system is compatible with Signpole 55, 80, 140 and Duoline using two spacer bars and a locating screw

For further information contact 0800 772633 or visit [spandex.com](http://spandex.com)



Spandex's simple-to-use Infopanel Glass Clip is ideal for both internal and external signs and is suitable for glass up to 8mm thick.

## ITC changes dimensions for sign industry

A leading market provider of high quality cutting tools to the sign industry has launched its new 180-13 three flute end mill with metric dimensions. Now available from ITC, the new 180-13 solid carbide single ended cutter has been developed for routing hard materials in the sign making and wood cutting industries.

Historically known as industry sectors that work in imperial dimensions, the change to metric is often constrained by machines, collets, cutters and peripheral equipment. However, with more manufacturers working to metric drawings and dimensions as demanded by their customers, ITC has worked closely with its customers to develop the 180-13 Series of cutters in metric as well as imperial dimensions.

The 180-13 is now available in diameter ranges 3, 4, 5, 6, 8, 10 and 12mm with corresponding shank diameters. The length of cut ranges from 12mm on the 3mm diameter tool to 30mm on the 12mm diameter tool.

The overall length of the series varies from 40 and 50mm for the 3 and 4mm diameter cutters to 76mm on the 12mm diameter tools. For customers with specialist applications demanding dimensions outside the standard range, ITC can accommodate requests on a rapid turnaround from its Tamworth based manufacturing plant.

The right hand cutting straight flute routing tool is an excellent option for machining hard materials where a high quality surface finish is required. The three flute design delivers more strength than two flute cutters and it is this attribute that minimises vibration and chatter to deliver a surface finish unrivalled by competitor cutting tools. To maximise the potential of this extremely productive series of tools, a rigid and robust machine and workholding set-up must be adhered to.

For further details on the 180-13 Series or any of the alternate tools in the extensive ITC catalogue, please contact your local ITC representative at Tel: 01827 304500.



The ITC 180-13 cutter was developed for routing hard materials.



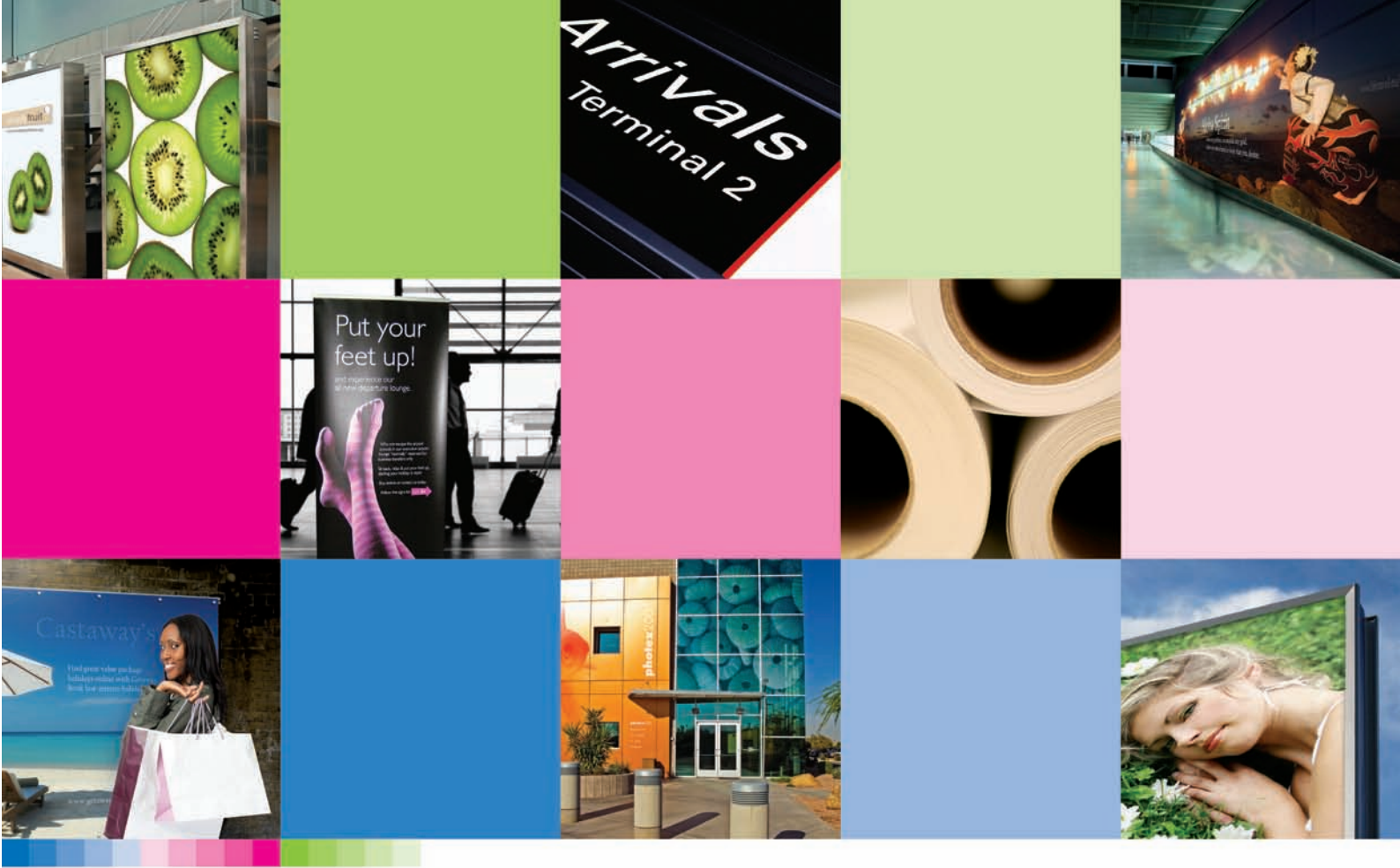

## Specialist digital print materials

The choice is yours

Spandex offers a wide range of materials compatible with most ink technologies to meet all your specialist printing requirements. From low cost to high quality up to 5m wide.

- Banners
- Mesh
- Textiles
- Canvas
- Papers
- Transluents
- Backlit
- Roll up and pop up display materials
- Semi-rigid materials
- Heat transfer materials
- Fire rated materials
- Perforated window films



For more information please call **0800 77 26 33**

Request a copy of the Spandex Product Guide on-line at [www.spandex.co.uk](http://www.spandex.co.uk)

Spandex UK, 1600 Park Avenue, Aztec West, Almondsbury, Bristol BS32 4UA  
Tel. +44 (0)1 454 616 444, Fax. +44 (0)1 454 616 777, [www.spandex.com](http://www.spandex.com)



Your partner in digital print

## 'Mint' printing with Foamalux "Bright" White

A 'Brighter White' substrate, engineered for use with the new breed of high definition wide format digital printers, is the latest innovation in the Foamalux range of foamed PVC flat sheet from market leaders Brett Martin. Extensive research into colour pigmentation has led to the development of a brighter white colour formulation throughout the Foamalux range which optimises reproduction capabilities to achieve outstanding print clarity and quality - for a white that makes your print look mint.

Advanced image processing delivered in the latest digital technology demands high performance substrates for the quality output of dazzling images and pin sharp text for the highest quality signs, point of purchase displays and exhibition backdrops. To ensure maximum compatibility with evolving digital technologies, Brett Martin have developed Foamalux 'Bright' White, in consultation with digital equipment manufacturers and ink producers to create a substrate for high quality digital imaging and excellent colour reproduction.

The pigment formulation in Foamalux 'Bright' White has been innovated to provide the maximum levels of UV stability in the ink curing process to produce outstanding image quality and the highest standards of digital reproduction for demanding six and seven colour imaging requirements.

Manufactured to exacting tolerances, the ultra smooth, semi matt surface finish of Foamalux 'Bright' White provides a consistently even, reliable surface for digital printing.

The uniform, expanded closed cell structure gives Foamalux 'Bright' White a hard, flat surface, providing exceptional rigidity and mechanical properties for intricate die cutting and routing. The hard surface is also more durable providing excellent resistance to knocks and scratches at the point of display.

Foamalux 'Bright' White is available in a wide range of sheet sizes, lengths 2440-3050mm, widths 1220 - 2050mm and thicknesses 1-13mm for a variety of print and display applications.

Duncan Smith, Sales Director of Brett Martin's Semi-Finished Products Division, commented, "The innovation of Foamalux 'Bright' White illustrates how we constantly strive to improve and develop our products to provide the best range for our customers. Foamalux 'Bright' White presents the optimum surface for print clarity to achieve maximum stand out for signage and in-store point of sale. Companies who have trialed the product are delighted with the results and we think that our customers will find that it is a very useful addition to the Foamalux colour portfolio."

Brett Martin's Foamalux Foam PVC range is one of the most extensive in the world: Foamalux - white plus 12 colours, satin finish; Foamalux Ultra - white plus 6 colours: gloss finish, weatherable and Foamalux Xtra - recycled core and co-extruded white surface.

For more information on a white that makes your print look mint, telephone 028 9084 9999 or visit [www.brettmartin.com](http://www.brettmartin.com)



*Foamalux "Bright" White foam PVC flat sheet is the latest addition to the Foamalux range.*

# You can do so much more...

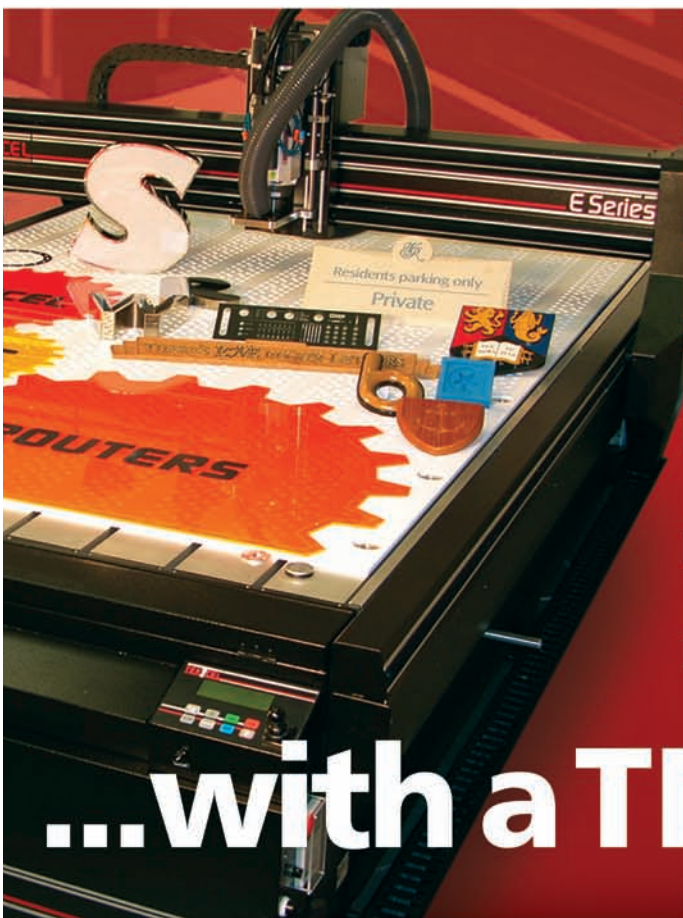

- Advanced Routing Technology
- All Leadscrew Drive Systems
- Operator Friendly Interface
- Auto Tool Change Capability
- Cut to Print Camera Option
- First Class Training & Support

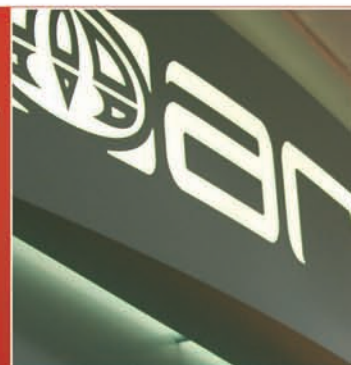

## ...with a TEKCEL router

Plastics, metals, woods or composites - our heavy duty routers make light work of them all. Turning complex fabrication processes into simple, push button operations. Making it easy for you to cut, fold, carve and engrave great looking signs and displays.

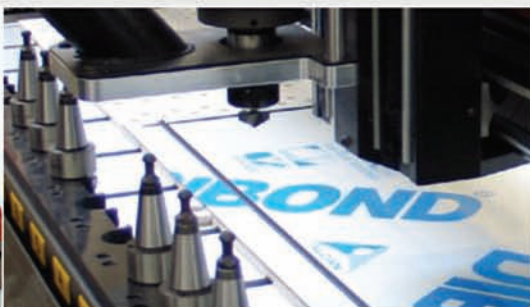

**Call us now for more information or a demonstration.**

**Tel: 01275 342 668 (UK Mainland)**

**Tel: 02828 277 013 (Ireland - Nth/Sth)**

**TEKCEL**  
CNC SOLUTIONS

[www.tekcelcnc.com](http://www.tekcelcnc.com)

## 'Noah & Nancy' signage creates safer environment for school children



One of the new signs designed to be seen earlier by drivers for increased road safety in Grimsby and Cleethorpes.

More than 200 finished 20mph signs, incorporating a safety message and a specially designed logo have been supplied by William Smith for School Safety Zones in Grimsby and Cleethorpes.

North East Lincolnshire Council's principal Traffic Engineer, David Poucher explains, "Using Neighbourhood Renewal Funding, which is provided to undertake projects in areas of deprivation, we have worked closely with the Police, highway engineers and the Education Department on a number of joint initiatives. One of these was to look at introducing 20mph zones around schools, based entirely on signing. It involved re-badging of existing 20mph zones and the introduction of new signs in non-traffic calming areas."

When children leave school en masse, any problems that arise generally tend to be further away from the school rather than immediately outside the gates.

"Although School Safety Zone wording was used on the signs, we were looking to introduce a formal 20mph Zone rather than an advisory one. The special logo that has been incorporated into the signs, featuring the 'Noah & Nancy' characters, was designed by Education Department staff and these characters will also be used to bring the road safety message into all schools in North East Lincolnshire," said David Poucher.

William Smith produced the signs using full colour Scotchprint graphics on 3M Diamond Grade DG<sup>3</sup> Reflective Sheeting, a prismatic reflective material that provides outstanding performance from every viewing angle and distance. This means that signs can be seen sooner and for longer, giving drivers vital extra moments in which to make decisions and thereby increasing road safety.

"We are very pleased with the new signs, which have been well received by both schools and members of the public, and we anticipate seeing a positive benefit for the schools concerned with a reduction in driver speeds. Schools outside of the deprived areas are already asking when they can have this signage."

William Smith won the contract for this project in a competitive tender.

"However, we have used William Smith previously and developed a good working relationship with them. We have always been more than satisfied with the quality of product, service and delivery they provide. They are one of a small number of manufacturers who readily give helpful advice and I would certainly recommend them to other local authorities," concludes David Poucher.

For further information visit [www.williamsmith.co.uk](http://www.williamsmith.co.uk) or contact 01833 694707.

## Spandex introduces innovations to its C-Fix range of exterior sign systems

The C-Fix system has, for years, been regarded as a fingerpost only wayfinding system. Thanks to enhancement of key components, the system can now offer a refreshingly modern approach to plain and simple signs.

Again, as with the Rigid Sheet and Glass Clip systems, sign companies and their customers have the freedom to choose the sheet substrate in both size and shape.

In addition, economic pricing is a feature of this product line, fitting neatly in between both ends of the freestanding post and panel market as a viable alternative offering style and economy.

The system is easy to fabricate and presents a variety of shapes, sizes and colours. Furthermore, if fabricating metal signs isn't part of a sign company's portfolio, they can still sell these

products by liaising with one of Spandex's Sign System Centres.

David Catanach, Spandex UK's Business Manager for Sign Systems, adds "Spandex now has by far the widest choice of profiles for flat and curved systems available to sign companies allowing them to offer a range of finished products at very economic prices. Signs using these components are already out there making money for sign companies. We continue to investigate viable designs and products to add to Spandex's established and industry recognized leading systems."

For further information or to arrange for a demonstration of the benefits of Spandex Sign Systems, contact 0800 77 26 33 or visit [www.spandex.com](http://www.spandex.com)

## Europe's leading Corporate Identity Sign Designers and Manufacturers

At ProLight, corporate design is engineered into reality.

Our commitment starts at the design and development stage and continues through prototyping, production, project management and installation throughout Europe.

Contact our UK office for advice and assistance



### ProLight UK Ltd

14, Spire Green Centre  
Flex Meadow  
Pinnacles West  
Harlow  
Essex CM19 5TR

Email: [ukhelp@prolicht.com](mailto:ukhelp@prolicht.com)  
Phone: 0844 412 2230  
Fax: 0844 412 2231

# TRAY SIGNS FROM



We offer bespoke trays made from aluminium composite

(Dibond or Reynobond)

Aluminium & Stainless Steel supplied plain or with routed graphics backed up or inlaid.

With or without illumination.

Fixing angles supplied if required.

*the choice is yours!*

**Kings**  
KINGS PLASTICS LTD.

**THE  
SIGNBUILD  
CENTRE**

KINGSOWN HOUSE, UNITY STREET, TELEPHONE 0117 922 6382  
ST. PHILIPS, BRISTOL. BS2 0HN FAX 0117 925 1159  
Website: [www.kingsplastics.co.uk](http://www.kingsplastics.co.uk) email: [signbuild@kingsplastics.co.uk](mailto:signbuild@kingsplastics.co.uk)

**Opticool**  
Window Films

#### Opticool Solar & Glare

Reduce the build up of heat and the impact of the sun through windows, offices and conservatories.

#### Opticool Privacy

Black out or frost out the outside world with a range of finishes that stop people looking into the home or workplace.

#### Opticool Security

Protect possessions and people from burglars through to bombs. This range comes in a variety of thicknesses that protect.

#### Opticool Automotive

Specially designed for cars, this range offers privacy and protection.

#### Opticool Nano Ceramic

Using the latest nano-technology, this range offers the ultimate protection against heat, as well as providing security and privacy. It is only available in the UK from Window Films Direct.

Because time is precious the Opticool range of window film has been developed as a complete range of window films available from one source.

Whatever the reason you need a window film, Opticool can supply it. But just as importantly, we have kept the prices low. This means that you won't pay over the odds for the convenience of having all the window films you need from one supplier.

For further details please visit our website  
[www.windowfilmsdirect.co.uk](http://www.windowfilmsdirect.co.uk) or call 0845 838 6911

## A clear solution from Ritrama with new solvent and film

Ritrama have recently added a new super-clear solvent and UV inkjet printable film to their extensive digital range.

Ri-Jet 100 Clear on Clear is a 100µ gloss clear PVC film with a highly specialised solvent-based semi-permanent adhesive and a clear filmic liner. The solvent-based adhesive combined with the filmic liner affords exceptionally high clarity, as well as allowing wet application. The special properties of the adhesive also allow the printed graphics to be ultimately cleanly removed from glass.

Digitally printing clear PVC is currently growing in popularity and offers the designer the possibility to create a 'no label look' on glass. The recent increased development of white inks also opens up a whole host of new possibilities for clear films. Ri-Jet 100 Clear on Clear can be printed equally successfully with a wide range of solvent and eco-solvent inkjet printers and also with UV cure inkjet technology.

Other new Ritrama Digital Print products include the award winning Ri-Jet 50 Eco-Print PVC-free film and also Ri-Jet 170 gloss white high gauge PVC.

For samples or further information, or to receive a copy of the new Ritrama Digital Brochure, please contact Ritrama on 0161 786 1760 or visit [www.ritrama.com](http://www.ritrama.com)



## How do you protect your media?

**With a thousand installations and not a single unit returned, Clustarack appears to have really hit its stride...**

Clustarack will be a new company to most people but its reputation is evidently growing. Clustarack and its product of the same name are cleaning up the sign industry's print rooms and saving customers about ten percent of their print media spend - that's impressive. So is what the Clustarack accomplishes in other savings, including the results of lost production.

There can't be a printer operator anywhere who hasn't heard the sudden interruption of the rhythmic progress of a wide format printer which signals a collision of the material being printed and the printers heads - the dreaded head strike. Recovery can be painful and costly. If luck is on your side, a simple hard clean will recover the heads and the job can be started from scratch again. If luck's mood is against you though, it may require an engineer's visit to change permanently damaged heads and that'll invariably involve an impressive bill.

Head strikes are caused when the loaded media fails to track correctly and makes contact with the heads. Tracking errors usually trace to subtle media damage.



*The Clustarack makes media damage a thing of the past.*

Most digital media is damage free when it arrives but, once it's been handled a few times, leant against a wall to store it and so on, it will have some sort of edge damage capable of upsetting a wide format printer.

The Clustarack sets out to change this common scenario and like most good inventions is a model of elegant simplicity. It's simply a stable plate that sits on the print room floor with an array of prongs which engage the media's core so storing it on edge, stopping it falling over and preventing its damage. Media stored in the Clustarack will apparently remain damage free and fit for use to the very last metre. Clustarack offers several versions of its product to accommodate the needs of printers operating with practically any common media core size.

Protecting media isn't something that needs to be trusted to luck and the cost of lost production, material waste and missed deadlines is no longer something that has to be accepted as part of digital printing's territory. With a Clustarack in the print room media damage is evidently history.

For further information visit [www.clustarack.com](http://www.clustarack.com)

# Signs Direct

Europe Ltd

Tel: 01843 588 600

Fax: 01843 588 599

Email: [enquiries@signsdirecteurope.co.uk](mailto:enquiries@signsdirecteurope.co.uk)

**SUPPLIERS TO THE TRADE**

## SPECIALIST MANUFACTURES OF BUILT UP STAINLESS STEEL & ALUMINIUM LETTERS

3M X 2M CNC ROUTING

IN HOUSE PAINTSHOP FACILITIES

BESPOKE BOXWORK

ALUMINIUM PANELS

SPECIALIST LIGHTING FOR BUILT UP LETTERS

[www.signsdirecteurope.co.uk](http://www.signsdirecteurope.co.uk)

19 Leigh Road, Haine Industrial Estate  
Ramsgate, Kent CT12 5EU

Ashby Trade Sign Supplies

Shaped flat plate



Aluminium sign blanks, any size, any shape, available powder coated, laminated or mill finish. Colour coded screws and stand-off connectors are available to compliment sign blanks.

**Ashby**<sup>TM</sup>  
Trade Sign Supplies

Tel: 0118 981 5343  
Sales lines open 8:00am - 7:00 pm

Fax: 0118 981 5335  
[www.ashbytrade.co.uk](http://www.ashbytrade.co.uk)

the **art** of excellence

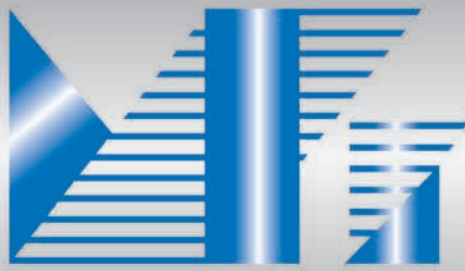

**MERCURY PHILLIPS**

**SIGNS**

# Trade services

Why not take advantage of our totally in-house production facilities. Established since 1962 our highly experienced staff will be able to advise and quote on your production requirements.

- **Acrylic /Polycarbonate Fabrication**  
3D letters and logo's, point of sale units, medical and industrial guard covers, display cases and much more.
- **Vacuum, Press and Blow Moulding**  
Full tooling service with moulding to acrylic, HIPS, SAN, PETG and ABS.
- **Screenprinting**  
Full and spot colours up to 1.5m x 1m onto S.A.V. Correx, Acrylic, Aluminium, Foam PVC, Steel, Brass, Flexible PVC and Sail cloth.
- **Etching and Engraving**  
Bronze, Brass, Stainless Steel, Aluminium and Laminates. Artwork and film service available or straight from your file. Infilling to Pms, Ral and BS colours.



## contact

[sales@mercuryphillipssigns.co.uk](mailto:sales@mercuryphillipssigns.co.uk)

[www.mercuryphillipssigns.co.uk](http://www.mercuryphillipssigns.co.uk)

Tel: 01603 666699

Fax: 01603 616781





## Acrylic Flat Cut Letters

| Height                               | 50mm | 75mm | 102mm | 127mm | 152mm | 207mm | 228mm | 254mm | 305mm | 380mm | 457mm | 533mm | 610mm | 762mm |
|--------------------------------------|------|------|-------|-------|-------|-------|-------|-------|-------|-------|-------|-------|-------|-------|
| <b>3mm</b>                           | 0.55 | 0.68 | 0.78  | 0.98  | 1.28  | 1.68  | 2.35  | 2.65  | 3.55  | 5.35  | 5.95  | 7.70  | 9.50  | 14.50 |
| <b>5mm</b>                           | 0.85 | 0.98 | 1.25  | 1.55  | 1.95  | 2.85  | 3.55  | 3.95  | 4.45  | 6.90  | 8.50  | 11.65 | 14.70 | 22.50 |
| <b>10mm</b><br>Black/<br>White/Clear |      | 1.96 | 2.50  | 3.10  | 3.90  | 5.90  | 7.10  | 7.90  | 8.90  | 13.80 | 17.00 | 23.30 | 29.30 | 45.00 |

### Quotations on request for:

Logos

Foam PVC., Aluminium, Stainless Steel, Aluminium Dibond Composite, Brass and MDF

### Options

Add 10% Gold and Silver UV Stabilized

Add 10% Locator and paper template

Add 20% Extended typeface

### Quotations for Spraying

To Pantone, Ral and B.S. colour references to all materials

### Moulded Acrylic Letters (price includes locator and paper template)

| Height                                    | 152mm | 203mm | 254mm | 305mm | 380mm | 457mm | 610mm |
|---|-------|-------|-------|-------|-------|-------|-------|
| <b>Coloured including Gold and Silver</b> | 3.95  | 5.95  | 9.45  | 10.20 | 13.90 | 17.20 | 29.50 |

**Standard styles** : Helvetica Bold, Times Bold, Clarendon Medium

Quotations on request for non standard styles and logos

All prices are exclusive of VAT

Delivery at £16 per consignment up to 45lb in weight

## Canon's aim to cement recent wide format growth with Star Buy pricing

**When you consider the current drive towards green printing, and new ink developments, we appear to be right in the middle of a resurgence in water-based inkjet printing.**

Canon believes it has developed some superb large format water-based inkjet printers recently, and on the back of sterling work by the distributors and resellers, has increased its market presence and market share.

To further continue this trend, recent Canon pricing changes have made the eight-colour imagePrograf S-series production printers even more accessible and affordable. With current Canon Star Buys and Cashback deals, the 44" wide iPF8000S can be had for an incredible £4995, whilst the larger 60" wide iPF9000S will set you back £9745.

These S-series printers are tailored for all-out print performance, with a maximum speed, which produces saleable print, of 37.5 square metres an hour.

Mark Keeley, Director of Canon UK distributor Velmex, says: "Fundamentally, the Canon differentiator is speed with quality. Other manufacturers offer high quality output at low speed, and high speed output at lower quality. In our experience, Canon is the only manufacturer to currently merge the two by offering super quality output at production speeds. With users output demands increasing, wide format printers need to meet these demands."

Mark continues "Canon's large format printer range also has another major benefit - low running costs. Independently tested, Canon printers used up to 34 per cent less ink than its competitors. Users can print faster and cheaper with Canon - ideal for today's demanding market place where more and more printers are competing for the same work, and margins on sales of large format output are getting ever tighter."

In a series of benchmark tests through the world renowned Buyers' Laboratory Inc (BLI) arranged by Canon, the imagePrograf iPF8000S and imagePrograf iPF8100 both scored highly against its two market leading competitors, namely the HP DesignJet Z6100 and the Epson Stylus PRO 9880.

The independent report found the imagePrograf iPF8000S used 34.5 per cent less ink than its competitors' product running under identical test conditions. Figures for Canon's imagePrograf iPF8100 were similarly good, with the Canon using 31.6 per cent less ink. In addition, the Canon iPF8000S can save an additional eight per cent of ink usage if switched into economy running mode.

Further tests from BLI, covering colour gamut volume, also showed the iPF8000S has a larger colour volume when compared to HP DesignJet Z6100.

The strength of the imagePrograf printers has led to a range of Awards.

The Canon iPF8000S / 9000S series won the Bert's Best 2008 award for Best Wide Format in the Print-for-Pay and Production Market range. The five-colour dye / pigment Canon imagePrograf iPF710 printer was presented with the Best Wide Format System for the Low Volume Colour Printer AEC market.

Canon's large format imagePrografs iPF5100 and iPF6100 have also won accolades recently, for proofing, fine-art and photographic quality reproductions. These Canon 12-colour printers, running with an EFI Colorproof XF RIP, were awarded FOGRA certification for their print qualities, whilst the iPF5100 was presented with the European Digital Press Association award for its proofing abilities.

With publications from 15 European countries, a combined circulation of more than 120,000 copies and a readership exceeding 250,000 graphic arts professionals, the EDP award in particular is a prestigious recognition of the ability of Canon printers to meet the most accurate of proofing standards.

For anyone looking for a large format aqueous printer, be it for proofing, photographic, fine-art or all out print-for-pay production, Canon machines are well worthy of consideration.

For technical specifications and further information, go to [www.velmex.co.uk](http://www.velmex.co.uk) or [www.canon.co.uk](http://www.canon.co.uk)



*Canon Star Buys and Cashback deals make the 44" wide iPF8000S highly affordable.*

# FitzpatrickWoolmer

Creative Sign Solutions

At Fitzpatrick Woolmer we provide off the shelf and bespoke timber sign solutions in both hard and soft woods. Combining modern CNC routing facilities with traditional joinery techniques, we are able to fulfil any sign requirement from our fully equipped workshop.

We can offer advice on the most suitable material for your budget and application, and provide ongoing assistance regarding installation and maintenance.



Custom Structures

Cycle Free Zone

All Saints Graveney

Noticeboards

Information Displays

Waymarking

For further information or to obtain a quotation please contact your local sales office or go to [www.fwdp.co.uk](http://www.fwdp.co.uk)

**Kent Office:** Tel - 01634 711 771 Fax - 01634 711 761  
**Yorkshire Office:** Tel - 01709 878 688 Fax - 01709 878 063  
**Welsh Office:** Tel - 01495 793 366 Fax - 01495 793 377

[info@fwdp.co.uk](mailto:info@fwdp.co.uk) [www.fwdp.co.uk](http://www.fwdp.co.uk)

## Ashby Trade Sign Supplies

## Finials

Available in a variety of designs and sizes. Powder coated to any standard RAL or BS colour



|                           |        |
|---------------------------|--------|
| <b>ROUND BALL (50mm)*</b> |        |
| Grey/White/Mill Finish    | £10.88 |
| Other Colours             | £15.88 |

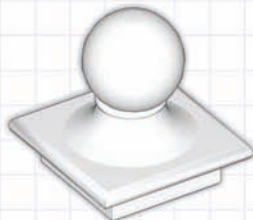

|                               |        |
|-------------------------------|--------|
| <b>SQUARE BALL (50x50mm)*</b> |        |
| Grey/White/Mill Finish        | £10.88 |
| Other Colours                 | £15.88 |

From  
**£10.88**



|                        |        |
|------------------------|--------|
| <b>DOMES (76mm)</b>    |        |
| Grey/White/Mill Finish | £16.90 |
| Other Colours          | £21.90 |



|                              |        |
|------------------------------|--------|
| <b>BASE EMBLISHER (76mm)</b> |        |
| Grey/White/Mill Finish       | £28.20 |
| Other Colours                | £33.20 |



|                        |        |
|------------------------|--------|
| <b>GOTHIC (76mm)</b>   |        |
| Grey/White/Mill Finish | £25.80 |
| Other Colours          | £30.80 |



|                        |        |
|------------------------|--------|
| <b>ALPINE (76mm)</b>   |        |
| Grey/White/Mill Finish | £19.88 |
| Other Colours          | £24.88 |

\*Round and square ball finials available for all our stock round and square posts.

prices subject to carriage and vat

**Ashby**<sup>TM</sup>  
Trade Sign Supplies

**Tel: 0118 981 5343**  
Sales lines open 8:00am - 7:00 pm

**Fax: 0118 981 5335**  
[www.ashbytrade.co.uk](http://www.ashbytrade.co.uk)

## Be more creative with GraphCUT software

**Choosing a cutting plotter from Graphtec has just become an even better business investment.**

Now buyers of both CE5000 and FC7000MK2 Series can include GraphCUT software, usually retailing at £325, for just £80 with their purchase.

GraphCUT has been produced exclusively for these machines by CADlink Technology, the people behind the widely popular SignLab software. Based on SignLab, it includes all the features, design, text and cutting tools needed to quickly achieve professional results.

This new software is easy-to-use and enables even inexperienced operators to get creative and start designing immediately. Whether it's adding drop shadows, special effects to text, editing graphics, or fitting text around an arc, GraphCUT makes it simple.

Available in 600mm and 1200mm cutting widths, the CE5000s are favoured by start-up signmakers and retail outlets that produce their own signage, as well as larger sign businesses wanting extra production capacity. They have an enviable range of functions for cutters in their class, including SmartFeed auto material pre-feed, providing enhanced media tracking for consistent accuracy, and an exceptionally easy-to-use menu.

The FC7000MK2's range of sophisticated features and newly developed functions make them first choice for high production environments. A new all-in-one cutter head, Graphtec's Advanced Registration Mark Sensing System (ARMS), Auto Registration Mark Reading, and more, provide improved cutting accuracy along the entire length of even large and long format drawings plus increased production speeds and reliability.

"The CE5000s are designed to help a business grow without a big up-front investment and the FC7000MK2s to boost production. GraphCUT software is the perfect complement to both, enabling operators to quickly and easily produce a wider variety of signage with extra design elements added," says Phil Kneale, Sales and Marketing Director for Graphtec (GB).

"CADlink has developed industry-leading design and production software for more than 18 years. Specialised tools it developed for particular markets such as signmaking have become industry standards; now that knowledge and expertise has been applied in developing GraphCUT."

"The software that comes with many entry-level and even higher-spec plotters is often very limited and doesn't cater for more than the very basics. But GraphCUT lets you do much more, and because it's so user-friendly, you don't have to be a technical wizard to achieve excellent results."

"And, where most software that comes with a cutter can't be upgraded as your business grows, GraphCUT can be seamlessly upgraded to SignLab Vinyl, with more money saved in the process," adds Phil.

GraphCUT is fully compatible with Windows 2000, XP and Vista, and comes with full technical support.

To find out more or arrange a demonstration, go to [www.graphtecgb.com](http://www.graphtecgb.com) or tel 01978 666700.



*CE5000 buyers can now get more creative immediately with new GraphCUT software.*

Are you looking for a solvent inkjet solution?



i n v e n t



HP Designjet 10000s Solvent Printer (2640mm)

“For a demonstration and a competitive quotation call 01543 411221”



HP Designjet 9000s Solvent Printer (1626mm)



HP Designjet 8000s Low Solvent Printer (1626mm)



Hexis are able to provide profiles for our solvent inkjet media

Hexis UK Ltd · 70 Britannia Way · Britannia Park  
Lichfield · Staffordshire · WS14 9UY  
Tel 01543 411221 · Fax 01543 411246 · sales@hexis.co.uk  
[www.hexis.co.uk](http://www.hexis.co.uk)



## Coloured acrylic sheet from Vulcascot for use with light emitting diodes

**Modern illuminated signage is becoming increasingly more designer specific, now requiring complicated flowing shapes, higher brilliance with much improved efficiency and longer life expectancy plus, complete technical safety in all aspects for which the simple solution is LED lighting.**

When illuminating signs, it is essential to achieve above all, a uniform and brilliant light. Conventional lighting methods usually requires a number of high powered light sources such as fluorescent tubes. Optima LED cast acrylic sheet, which is distributed by the Vulcascot Group provides the opportunity to use LED, which requires a smaller number of light sources using much lower power consumption.

LEDs for signage and general display lighting are gaining in popularity as the requirement for less bulky illuminated signs becomes ever more prevalent. Along with greater design flexibility using LED, there are additional advantages of much lower power requirements, hardly any maintenance costs and because of the lower power requirement, LED is much safer to work with.

Additionally, when using conventional coloured acrylic with LED lighting sources, most of the light emitted actually heats the plastic panel which means that up to 50% of the energy created is wasted. When using Optima LED the light reaches the public eye.

Even with these the outstanding light transmission results, Optima LED displays excellent light diffusion reducing any risk of fluctuations in brightness or burn points, even in the thinnest of illuminated signs.

For further information contact Vulcascot on Tel: 01293 560130 or visit [www.vulcascot.com](http://www.vulcascot.com)

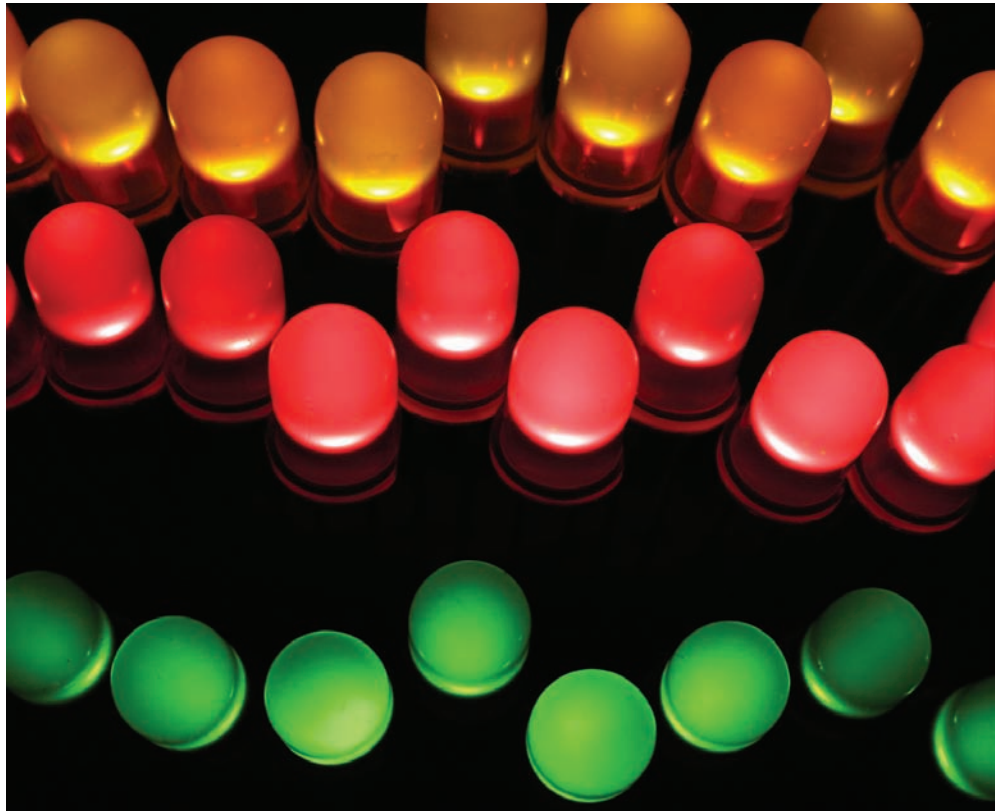

For the best priced pavement signs with no compromise on quality

### PromotaSigns

[www.promotasigns.com](http://www.promotasigns.com)

Tel: 01227 711911

Fax: 01227 711922





**Size:**  
750 x 500mm\*  
(\*Image area)

### Folding Swing Sign

This folding swing sign is easy to transport and store. Folds flat for easy storage. Manufactured from 25mm square tubing with 1.2mm zinc coated steel panel.

**Available in 3 heights**  
1 metre high • 1.5 metre high  
2 metre high



### Bus Stop Sign

A useful sign for marking meeting points or giving direction. Suitable for indoor and outdoor use. Available with lightweight or located base (as shown).

**Available in 2 sizes in any combination**  
635 x 457mm (A2)\*  
530 x 450mm\*  
(\*Image area)



### Handysign

This lightweight and easy to move 'A' board is manufactured in 1.2mm zinc coated steel.

- Powder coated in white as standard
- Integral carry handle

**Easy to assemble.**  
Custom made to your own requirements and sizes.

### Banner Frame

The easy way to display your banners. Fabricated from 25mm square section steel tubing, this double or single sided frame comes in a modular easy to assemble system.

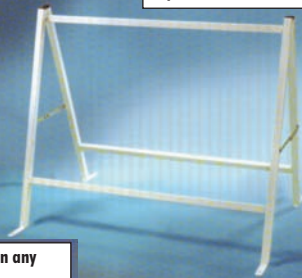

**Available in 3 sizes in any combination**  
864 x 533mm\* • 876 x 635mm\*  
1170 x 838mm\* • (\*Image area)

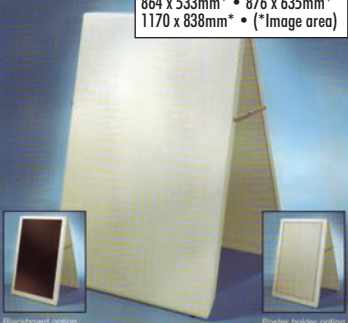

### Pavement Sign

1.2mm zinc coated steel. White powder coated. Available in 3 sizes and 4 styles. i.e. Standard, poster, blackboard and poster blackboard.

**Size:**  
915 x 610mm\*  
(\*Image area)

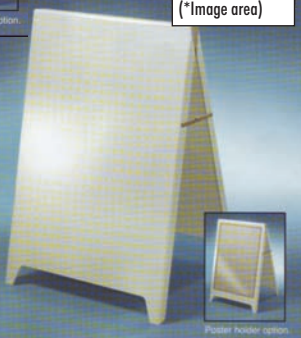

### Legged Pavement Sign

Manufactured from 1.2mm zinc coated steel.

- Powder coated in white as standard
- Two heavy duty metal side stays and legged feet
- Double folded sides give extra strength



**Tel: 01663 744824**  
**www.desltd.co.uk**

**CATALOGUE ON REQUEST**

# The Secret To Quality Sign Fabrication...

**CONFIDENTIAL**

**TOP SECRET**

- Team of specialist fabricators
- Major new investment in latest 4m wide press brake and guillotine technologies
- Folded trays, panel work and general sign fabrication in aluminium and stainless steel
- Choice of specialist finishes including powdercoating
- High quality workmanship, service and discretion assured



For a quote or further information contact us:

Tel **01525 850500**  
Fax **01525 850462**  
Email **sales@signtec.co.uk**  
Web **www.signtec.co.uk**



**The Sign Industry's Best Kept Secret**

## PS2 Digital find digital solutions from Robert Horne

The Robert Horne Group has long been synonymous with offering printing substrates to the commercial print sector. Building on this reputation the Group has invested heavily in developing the largest and most comprehensive range of wide format digital print hardware, software and consumables.

Recognising that customers don't necessarily just want to buy a piece of digital hardware, Robert Horne not only offer aqueous, solvent and large flatbed printers they can also supply laminators, media inks, RIP's and colour management facilities, all supported by the UK's most experienced in-house team of advisors and technicians. Robert Horne recognise the importance of helping the customer make the right choice for their business and helping them to develop new added-value services and therefore maximise return on investment. This is particularly the case with commercial printers who are increasingly becoming aware of the exciting new business opportunities that wide format digital can open up for them.

The Robert Horne Group makes selection and choice easy. By bringing together market leading brand names such as; Roland, Canon, Mimaki, Vutek, Seal, Zund, Signlab and Onyx they have created a complete digital solutions offering, all under one virtual roof that can be carefully matched to the specific needs of the customer.

*Digital Imaging*  
**PS<sup>2</sup>**

One company to benefit from this 'total solutions' approach is PS2 Digital of Runcorn. Since July last year they have purchased from Robert Horne a Mimaki JV5 160SP solvent printer, Mimaki 160 CG-FX vinyl cutter, Seal 62 Pro laminator, Seal Base laminator and software/RIP Onyx Postershop 7, plus PC hardware and an Air Purification unit. These additions to their existing portfolio of Xeikon, NexPress and Heidelberg has ensured that they are perfectly situated to enter and embrace the wide format market and provide their customers with the most up-to-date point of sale and signage solutions, including banners and posters for both interior and exterior applications. Robert Horne is also supplying a variety of substrates for these machines plus their unrivalled service offering of product and technical know-how.

Peter Lewis, Production Director at PS2 Digital explains why Robert Horne was selected as their supplier of choice and how this has enabled PS2 Digital to add value to their existing business.

*Continued on page 42*

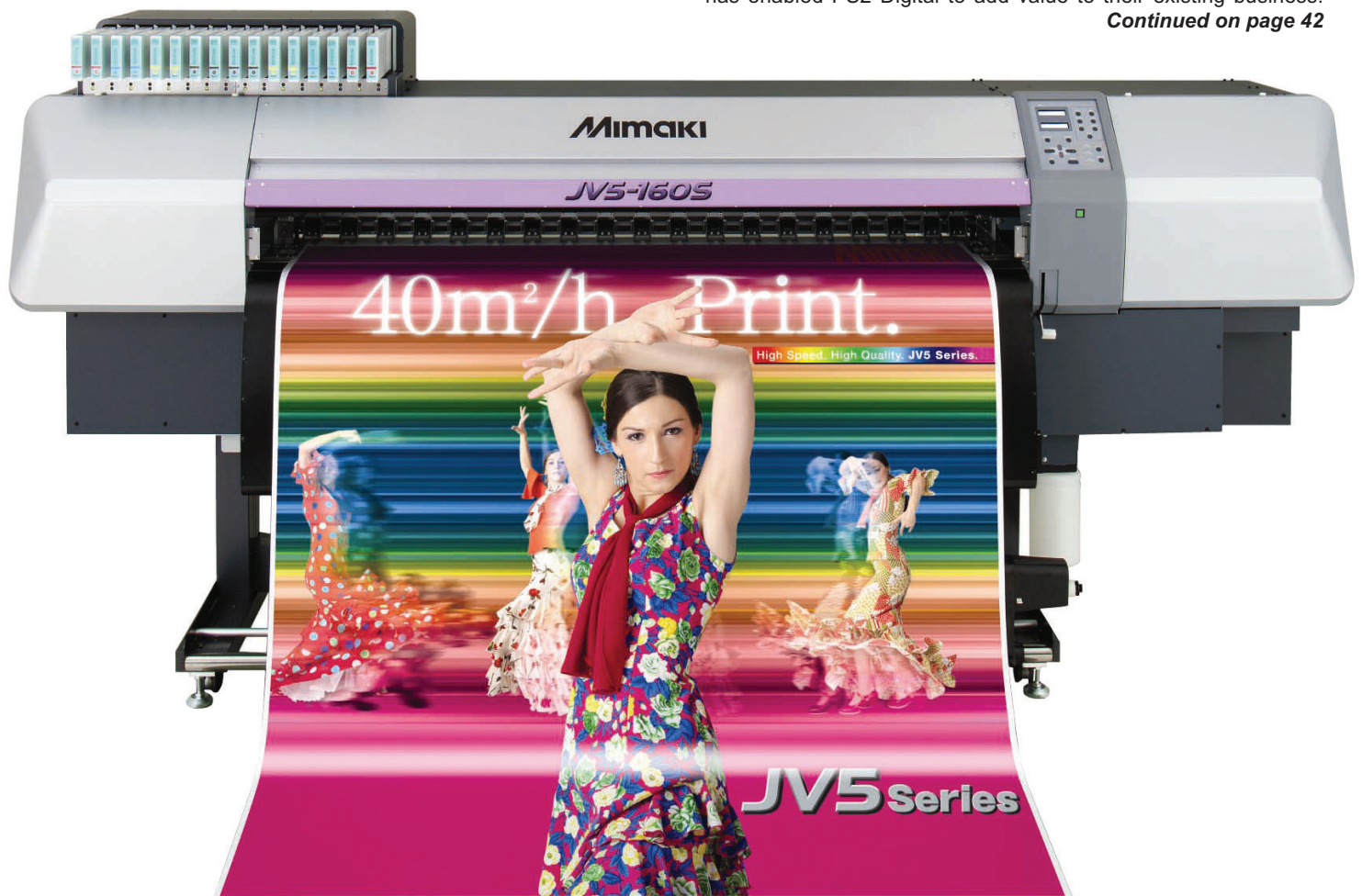

Mimaki JV5 Solvent Printer.



# Stand out from the crowd...

**DELIVERY  
IN 24 HOURS**  
on our most  
popular products

WITH OUR EXTENSIVE RANGE OF QUALITY FRAMES, SIGN HOLDERS AND STANDS



A Boards



Freestanders



Menu Boards

Locking Poster Frames



Snap Frames



Illuminated Columns



Totem Displays

Poster Grippers

**Over 300 great trade products  
in our Trade Buyers Guide**



**MANUFACTURERS OF QUALITY DISPLAY PRODUCTS**

**CALL US NOW ON: +44 (0)845 130 8091**

Fax: +44 (0)845 130 8092 Email: [trade@ukpos.com](mailto:trade@ukpos.com) [www.ukpos.com/trade](http://www.ukpos.com/trade)  
UK Trade Displays, Emery Court, The Embankment, Heaton Mersey, Stockport SK4 3GL

UK Trade Displays is a Division of UK Point of Sale Group Ltd



TRADE DISPLAYS

## PS2 Digital find digital solutions from Robert Horne

*Continued from page 40*

"PS2 Digital has developed a good trading relationship with Robert Horne for our digital and litho materials. On deciding to add to our existing digital print facility by establishing a large format division, we contacted Robert Horne to discuss our proposals, as we were aware of their commitment to wide format digital printing. Robert Horne had been supplying materials for our Xeikon 5000 digital web press and NexPress 2500 digital sheet fed press as well as our PM52 5col Litho press and were familiar with the high level of service and expert back up we expected from our suppliers.

"Robert Horne's team of specialists were on hand to provide advice on a variety machines available in the marketplace and along with their demonstration suites, enabled us to make an informed and balanced decision on the equipment we needed. Robert Horne was able to advise on all aspects of wide and narrow format printing and their back up with regard to the colour profiling of materials and the availability of technical data is second to none. The online ordering system, ESP, has also proved to be extremely useful when we have to order materials out of normal office hours.

"Wide format printing, whether it is outdoor signage or modular exhibition stands, can be a minefield if you do not have the right people on board to control and advise on all aspects of the process. PS2 Digital now has one of the most experienced teams of large format technicians and advisors in the North West, combine this with one of the largest digital print facilities in the north of England, and PS2 Digital is a force to be reckoned with in the digital print market.

"At PS2 Digital our intention is to create lasting relationships with our suppliers to enable us to identify new products, machines and materials, so we can give our client base the very latest solutions to their printing requirements. Robert Horne has helped review our substrate requirements and continue to ensure that we are buying effectively. From an ecological standpoint PS2 Digital has worked closely with Robert Horne to reduce our carbon footprint by combining deliveries of our small and large format stock."

Kevin Wheeler, Business Director for Digital Solutions Robert Horne added, "We are delighted to work with PS2 Digital; this on-going relationship highlights our commitment to being the complete wide format digital solutions provider for the Graphic Display sector. From input to output, the Robert Horne Group is a partner you can trust and rely on. What's more we can remain completely independent as a supplier and are therefore able to offer customers a balanced view covering all the technology available today. We have recently invested £1/2 Million, to improve one of our UK Digital Demonstration Suites. Located in Manchester's Trafford Park Business Centre, the suite has been specifically designed to provide Robert Horne's customers with an opportunity to compare the relative merits of different digital printers and to assess which one is most suited to their particular business needs. You ultimately make the right choice for your business working with a long-term partner who will help you develop new added-value services and maximise the return on your investment"

For further information on Robert Horne Digital Solutions or to visit one of the comprehensive Digital Demonstrations Suites at Robert Horne please contact your local branch or visit [www.roberthorne.co.uk](http://www.roberthorne.co.uk)



SEAL 62 Pro laminator.

# Edward Mathias & Company

Sign making solutions since 1987

Inks  
Blades  
Repairs  
Plotters  
Printers  
Training  
Software  
Installation  
Laminators  
Maintenance  
Smart Knives  
Router Cutters



i n v e n t



Smartknife

**Do you still think  
we only make blades ?**

**Tel: 0151 728 7221 Fax: 0151 728 8851  
Email: [info@blades.uk.com](mailto:info@blades.uk.com)**

## printMAX and Roland DG 'Get it right' for G4B

Ian Hatfield and his business partner set up G4B four years ago and with a combined experience of over 20 years between them you'd have thought they would have been hard pressed to impress when buying their next large format print machine. You'd be right. It took the joint effort of leading distributor printMAX and leading manufacturer Roland DG, to get them to raise an eyebrow, let alone a purchase order, but they did it.

Ian explains, "Originally we were looking to get another cutter to work alongside our current one, however, we were fairly unhappy with the service we'd been getting from our previous printer supplier and were on the lookout for a company that could possibly replace them in the future."

They discovered printMAX's details through an advert and contacted their sales team to discuss the deals they were offering, especially on the print & cut hardware. After weighing up the economic pros and cons of the investment, and where this would fit in with their already impressive amount of large format equipment, which included a HP Designjet 9000, two Designjet Z6100's and a tried and trusted HP5500, they went for the Roland SolJet PRO III XC-540 print and cut system.

"It was a leap of faith really at first as although the deal was great on paper, we'd had no past dealings with printMAX and, as everyone will have experienced once in a while, teething problems can, and did, occur in the early stages, and we were unsure of what kind of service we'd receive in this event." Ian continues.

There was nothing to fear however as G4B were over the moon with the speed and professionalism both Roland DG and printMAX responded to regarding the problems. G4B found that printMAX had obviously listened well to their requirements as the XC-540 answered a number of the company's production problems, streamlining the process and improving production by installing such an efficient machine.

It also opened up new markets for G4B as, although they're already a successful trade-printer supplying to many of the local sign companies, they can increase their services to offer smaller scale print jobs which historically had never been looked at due to cost effectiveness.

Ian concludes, "printMAX and Roland DG just got it right. We're more than happy with the trade-in we received on our old machine and the service and knowledge we now have on hand from these guys makes our jobs and life easier, and business healthier!"

Michael Bolton, MD for printMAX adds, "We were delighted to have impressed such an experienced and established company such as G4B – to help grow our clients' business is a key factor in our business culture. printMAX also aims to grow opportunities and profits for our customers through the printMAX Community; our innovative new system that opens up myriad possibilities for all printMAX business' machines and in-house print and finishing system capabilities!"

For more information on the Roland SolJet PRO III XC-540 or the printMAX Community please call 08700 200 090 or visit [www.printmax.co.uk](http://www.printmax.co.uk)

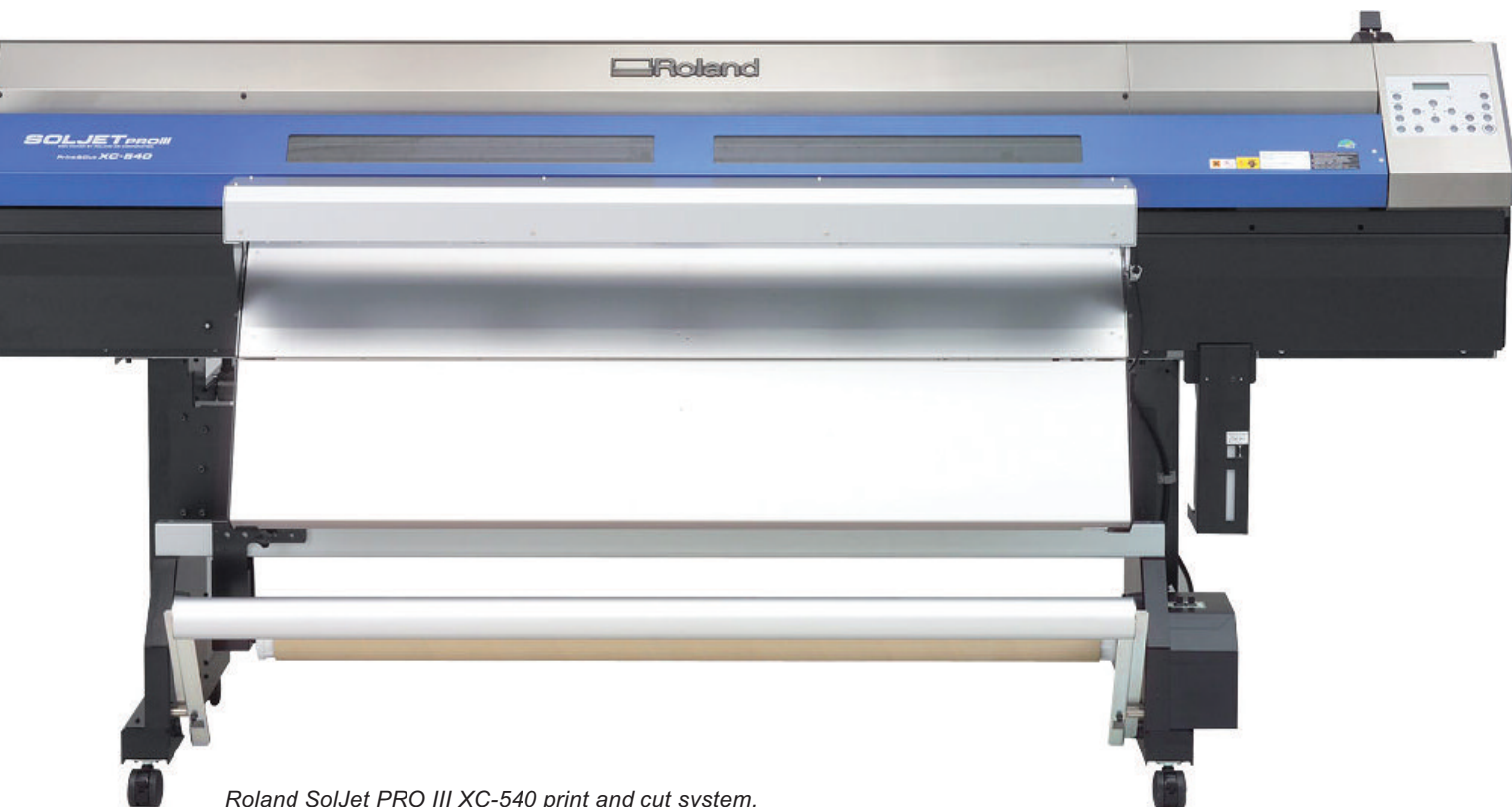

*Roland SolJet PRO III XC-540 print and cut system.*

# Uni bracket

the new stylish 4 way fully adjustable bracket from Portland lighting



For universal use  
with our sign lighting

- 1 Slotted fixing
- 2 Slide in and out
- 3 Fix anywhere along length of signlight
- 4 Pivot to suit desired beam angle

## Ledlux



The first LED eco-friendly trough light in the UK uses half the energy of a standard fluorescent trough light

## Signlux



The UK's No.1 Signlight, compact, multi-purpose trough light system

## Microlux



At only £10 per foot, the most competitive trough light in the UK

## Easyfix



...secure bracket to wall



...hang lights on bracket leaving hands free



...slide fasteners into position and tighten

For more information on any of our lighting products, call us on **01922 721133**, email [sales@portlandlighting.co.uk](mailto:sales@portlandlighting.co.uk) or visit [www.portlandlighting.co.uk](http://www.portlandlighting.co.uk)  
Portland Lighting Limited, Units A2 & A3, Walsall Enterprise Park, Regal Drive, Walsall WS2 9HQ



## Encore for Dibond and Eagle Signs

**Following the recent acquisition of DML by Babcock Marine, new signage was required for the company's premises at Plymouth's Devonport Dockyard.**

The main existing sign, a 15m wide rectangular logo made from Dibond, aluminium composite panels, had been installed by Eagle Signs of Plymouth in 2005. The success of this original sign led to Eagle Signs being commissioned to produce its replacement again using Dibond.

Mark Carter of Eagle Signs takes up the story. "With large signs like this, we use Dibond as a matter of course. Extreme flatness and rigidity, combined with light weight, make it an exceptionally good sign material. Very importantly, it is extremely durable and resistant to weathering. We have tried other grades of ACM as the price appeared attractive, but having had to replace so many signs due to failure or colour variation, we think paying a premium for guaranteed performance and piece of mind is well worth it."

This fact is borne out by the condition of the existing sign at Devonport which showed no signs whatsoever of weathering after three years in a very exposed coastal location.

The customer made a point of asking for the same material to be used for the new sign.

Mark continued: "Our fitters like working with Dibond because it's light and easy to work and handle on-site. For example, other materials often distort at fixing points. Dibond remains flat, making installation simpler and less prone to compromises. Alcan Composites provides good technical back up when we need it and our supplier, Robert Horne Sign & Display in Bristol has always given good service with product available from stock.

"The sign was manufactured from 3mm thick ultramarine blue Dibond which provided an excellent match for the client's corporate colour."

Dibond Aluminium Composite panels are part of Alcan Composites wide range of world class sheet materials for signs and display, including Kapa, Forex, Foam-X and Gatorfoam products.

For further information contact Aluminium Composite by calling tel: 01977 681782 or visit [www.alcancomposites.com](http://www.alcancomposites.com)



*The new, 15m wide Dibond sign at Devonport Docks.*

Welcome Arlon, the latest addition  
to our material supply service.

**ARLON**

**3M**

**K**  
TAPE<sup>®</sup>

**RITRANA**

Order any of these films from  
William Smith and you benefit from..

Reliability

Huge stocks

Short lead time

Sampling service

Technical support

Attitude of excellence

Full, part and custom slit rolls

**the sign company's company**

materials supply | signs & display | print hardware

Grove Works  
Barnard Castle  
Co. Durham  
DL12 8JG

[www.williamsmith.co.uk](http://www.williamsmith.co.uk)  
[info@williamsmith.co.uk](mailto:info@williamsmith.co.uk)  
Tel 01833 690305  
Fax 01833 637268

  
**William Smith**  
established 1832



# SUMMER OFFER

## Roland Eco-Sol Max 440ml

Call For Prices

### Cutting edge!



From just £795 +vat

### Mimaki Finecut System

- 610mm wide cutter
- 2 years on-site warranty as standard
- Includes finecut software for Mac or PC
- USB connection
- Die cut function for stickers & labels
- Easy to use
- 2 Models available - SL & SR\*

\*SR Model includes automated optical registration

### Canon IPF Range of Printers

- 17", 24", 44" & 60" Versions Available
- New 12 colour HIGH SPEED Pigment printer
- Ideal for Fine Art or Canvas prints
- Resolution of up to 2400 x 1200 dpi
- Trade-in offers available
- Call now for pricing or to book your demonstration!



### GRAPHTEC Vinyl Cutting Systems



From only  
£995 +vat  
including stand

Visit: [www.graphicdiscount.co.uk](http://www.graphicdiscount.co.uk) to find out more!

Consumable Catalogue  
Competitive Genuine Ink Prices!  
Call for your Free copy!





**Mimaki** NEW JV33

# Solvent Printer

- 30% Faster than the JV3
- Available in widths of 54" & 60"
- Print & Cut bundles available
- Includes Rasterlink PRO RIP as standard
- Take-up Unit included
- 2 Years on-site warranty as standard

Prices From  
£13,995+vat



# GRANTHAM'S

GRAPHIC TECHNOLOGY

**Roland** SOLJET



- Available in 54" Print & Cut + 64" & 74" print only models
- Ecosolvent ink available in 220ml or 440ml Cartridges
- Highs Speed Ecosolvent Solution
- Includes Versaworks RIP FOC
- All solutions include install & Training
- Call for BEST prices

All Roland Solutions include 2 days FREE Training at Walsall College

*Call now for further information or to arrange a demonstration*

**t: 0845 230 5520 • f: 0870 350 5521**

**e: sales@granthams.co.uk • w: www.graphicdiscount.co.uk**



## RED gets straight to the point with Pacer routing technology

**Specialist manufacturer of point-of-sale and shop fitting display units, Retail Design Engineering (RED) is reported to have comprehensively resolved a long-standing problem with the degree of accuracy possible when fabricating acrylic sheet by installing a Pacer 3020K Series router.**

The company, which has a workforce of 21 employees at its 8,000 square feet facility in Hull, is known particularly for the superior quality of its intricate display solutions. These are based primarily on acrylic and used in multiple commercial, industrial and high street retail applications. RED also functions as a general plastics fabricator and provides a full range of bespoke solutions for a diverse range of industries, including signage, furniture production and rail.

Apart from helping to create a more efficient standard of methodology, use of the Pacer router has, according to director James Caley, added a new dimension to the company's in-house design capabilities and greatly increased the potential for attracting new work.

He commented: "With the Pacer machine considerable savings have been made on production time with a commensurate increase in profitability, while the level of accuracy has been dramatically improved by comparison with the work hitherto carried out using inverted routers. The company has also become much more competitive and is securing larger contracts which previously might not have been possible."

As testimony to these improvements, James cited the large volume of work now being placed by Fabricast Plastics following installation of the Pacer 3020K Series router. The machine is being used to process acrylic squares that fit into a profile with a critical tolerance level. Elsewhere, this company had been experiencing a 40 per cent rejection rate due to problems with accuracy involving the use of manual cutting methods but this rejection rate has now been reduced to zero as a result of the Pacer solution.

The Pacer 3020K router installed at RED is one of a series of machines that collectively represent a major price/performance

breakthrough. It has an effective processing area of 3,050mm (X) x 2,050mm (Y) and 135mm (Z) and is suitable for 2D and 3D manifestations involving plastics, solid and composite woods and non-ferrous metals. The machine is based on a strong steel frame to ensure maximum rigidity in operation. It incorporates high-quality twin ball screw drives for enhanced accuracy and repeatability and integral steel bearings and slide ways that are fully enclosed to prevent dust and particle contamination.

Engineers at RED use Auto Cad 2008 to produce drawings prior to manufacture and this has been found to integrate perfectly with Pacer's XMC-E software that supports the 3020K Series router. This is based on an open architecture concept and can accept design data from any CAD system or drawing package in industry-standard formats. The software features a host of advanced design and production tools, including automatic cutter offset compensation, 3D G-code data input, engraving facilities and 3D profile cutting.

Since installation, the Pacer machine has been working continuously for 12 hours a day, producing high quantities of acrylic cut shapes and smaller quantities of bespoke items.

On the technical support provided by Pacer, James added: "Having been aware of Pacer systems used in the industries in which we specialise and having visited the Pacer showroom in Nottingham, I had high expectations of their performance but some reservations about our operational capabilities. However, Pacer's approach to operator training and the technical back-up provided have made dealing with this company both a happy and a profitable experience.' As to the future, James Caley concluded: 'We are now looking at Pacer's automatic tool change feature to further enhance production and will possibly upgrade our current software to include the 3D version.'"

For further information on Pacer systems, visit [www.pacersys.co.uk](http://www.pacersys.co.uk) or telephone Liam Hodson on 0115 988 7773 (direct line). For information on the services provided by Retail Engineering Design (RED), visit [www.plasticonline.co.uk](http://www.plasticonline.co.uk) or telephone James Caley on 01482 333800.



*RED resolves long standing problem with the Pacer 3020K router.*

# High Quality LEDs

The High Quality LED range at LED Solutions includes some of the brightest and most energy efficient LED modules available, perfect for creating a clean and high powered illumination for any type of Signage

## ThinRayz

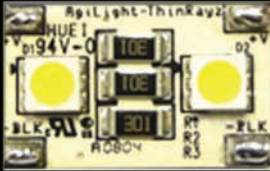

- Smaller Module
- Great Light Intensity
- TOP LED Technology

## Tuffrayz



- Weatherproof LED
- Ultra Durable
- High Brightness

## ThinRayz Xtra

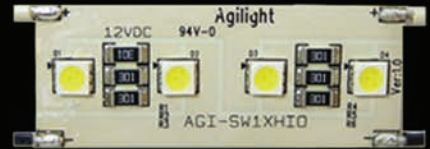

- Pure White Illumination
- High intensity LED
- Four TOPs LEDs per board

**All LEDs have a 120 degree beam angle!**



129 Humberstone Rd, Leicester, LE5 3AP  
Tel - 0116 262 5933 Fax - 0116 262 6061  
Web - [www.ledsolutions.co.uk](http://www.ledsolutions.co.uk)

LED|solutions

Tomorrows Lighting Today

## Aluminium and Stainless Steel direct from manufacture...



**BLACKBURNS  
METALS LIMITED**

### Blackburns Sign & Display materials...

- Pre-painted or Mill finish Aluminium Sheet / Extrusions
- Full range of Stainless Steel Sheet
- Full range of Sign Channels / Clips and Accessories
- Composite Sheet / Tray Manufacture
- Semi Fabricated Signs

Blackburns Metals are one of the largest UK manufacturers and stockists of Sign & Display Products specialising in component parts for the commercial and traffic sectors. With a comprehensive range of sign components together with 'kit' and 'semi fabrication' options, sign makers can choose between buying individual components such as aluminium painted sheet, rails or posts as separate items, or in kit form with bespoke fabrication to the customers finished requirements.

Contact Blackburns today to request our [Sign Product Guide](#) or further information on our Products and Services...

email. [info@blackburnsmetals.com](mailto:info@blackburnsmetals.com)

tel. **01732 582 709**

...Blackburns Metals your **reliable** stockist



## Material application perfected with RollsRoller Flatbed Applicator from William Smith

**Savings in production time of between 50 and 80 per cent over traditional methods of material application, trouble-free operation under all conditions, ease of use and consequently enhanced operator motivation continue to fuel the huge demand for the RollsRoller Flatbed Applicator. Distributed exclusively in the UK and Ireland by William Smith, the machine has now assumed parallel importance with mainstream equipment like digital printers and routers in meeting the production requirements of sign and graphics manufacturers.**

Greens the Signmaker, Butterfield Signs, Hawes Signs and Allsigns were just a few of the many leading sign manufacturers who initially recognised and acknowledged the outstanding capabilities of the RollsRoller. Following installation of the machine, each announced significantly higher rates of production, visible enhancements to the quality of finished products and commensurate increases in both business growth and profitability.

Recent successful installations of the RollsRoller have taken place at Image Technique, WSI and at the sign shop of Denbighshire County Council. Significantly, this latter installation has provided further evidence of the machine's continuing popularity with local authorities and confirms its broader market appeal.

At Denbighshire County Council, the RollsRoller was specified on the basis of its potential to increase operator efficiency and productivity as well as the machine's comparatively small footprint in relation to its actual size and production capabilities.

The Denbighshire Sign Shop Welding & Fabrication Manager, Chris Rumney explained: "Surprisingly for such a large machine, it actually takes up less space than two old laminators used previously. We employ the RollsRoller Flatbed Applicator to laminate sign faces

and to apply vinyl materials to various substrates for both road traffic and commercial signage. Apart from significant improvements in efficiency and productivity, as well as the enhanced safety of operators due to the machine's inherent health and safety design features, the RollsRoller has enabled us to manufacture much larger signs but with less fabrication time required."

An example of the improved level of efficiency achieved using the machine was further demonstrated by the application of a clear protective overlay film to sign faces.

Chris Rumney continued: "When this was carried out manually, it was a two-man operation and there was a high risk of error. The work is now far less labour intensive (since only one machine operator is required) and we have significantly reduced material wastage. Our materials audit is now very good."

The self-financing appeal of the RollsRoller was also again highlighted at this particular installation.

Chris Rumney concluded: "When we decided to purchase the machine, we predicted that it would self-finance within 18 months. In fact, we have already recovered half of the initial outlay within six months! Such has been the success of the RollsRoller, we are now considering the purchase of a second machine."

At Image Technique, the RollsRoller Flatbed Applicator is used in the production of large flexible-face signs.

Jon Daniels at Image technique commented: "We have seen an immense improvement in the quality of output as well as savings in time and labour. For example, an eight by two-metre flexible-face sign that previously took eight hours to complete now requires only four hours!"

At WSI, which produces signage for large buildings and car

parks, Craig Nash commented: "The RollsRoller is used for large-format graphics as well as fascia and specialist glass signs. The dry process offered by the machine is a huge advantage and we can achieve a perfect finish by comparison with the manual process. The large illuminated table installed on the machine serves as a good workbench and we have been able to reduce material wastage considerably. Time savings of up to 85 per cent have also been achieved."

Available in a choice of eight models, the RollsRoller Flatbed Applicator offers one of the easiest and most accurate methods of applying self-adhesive films and protective laminates to virtually any substrate. Special design features include an automatically adjustable roller height function to accommodate substrates up to 70mm thick and back-illumination to assist material registration. This latter feature makes the machine ideal for work involving multi-coloured or translucent signs and graphics.

A demonstration of the RollsRoller Flatbed Applicator can be arranged by William Smith or information can be accessed at [www.williamsmith.co.uk](http://www.williamsmith.co.uk) or by telephoning 01833 690305.



*RollsRoller installed at Denbighshire County Council's Sign Shop.*

# DESIGN Tutorial

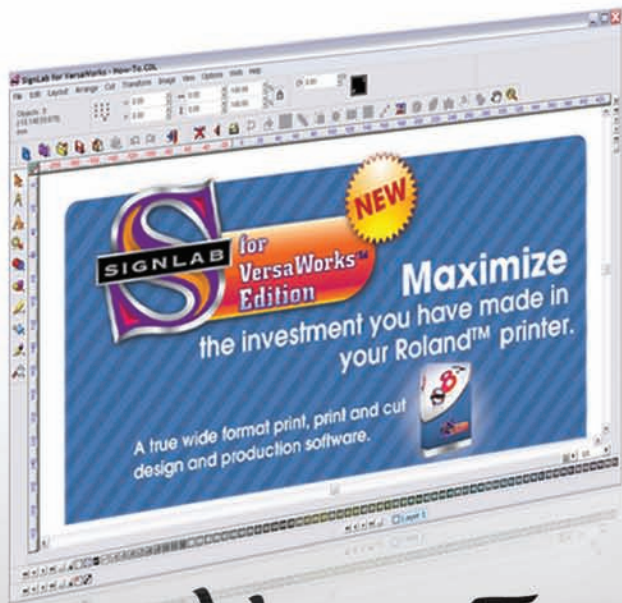

**Signlab for VersaWorks** boasts a wealth of design and editing tools that have been developed specifically for the modern sign maker. But what's more when you're done designing, you can simply output directly to VersaWorks for production, there's no saving or exporting, just a seamless workflow from design to output that includes all your cut data. Let's take a look at an example to see just how easy this feature packed product is to use.

## New Features

This tutorial is bought to you as part of Info Source, CADlink's dedicated online information and training facility. Info source has been created to provide Signlab and other CADlink software users with a wealth of knowledge and advice to enable them to get the most from our industry leading products. Info Source has hours and hours of video and written tutorials available for you to watch or download and what's more this content is updated every month. This unique educational facility is free for all to use, even if you are not yet a Signlab user, Why not check out info source and see what you're missing!



t. +44 (0) 1462 420222  
f. +44 (0) 1462 420111  
e. sales@cadlink.co.uk



01

**Getting started:** I have already created the elements needed to complete my new sign for a Pizza restaurant. The text and the circle are all vectored objects and I have imported the photo image. The first task is going to be making the main text a little more exciting, I am going to use one of the built in Eye Candy plug ins to achieve this.

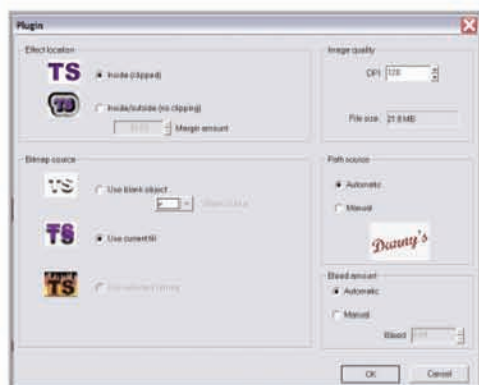
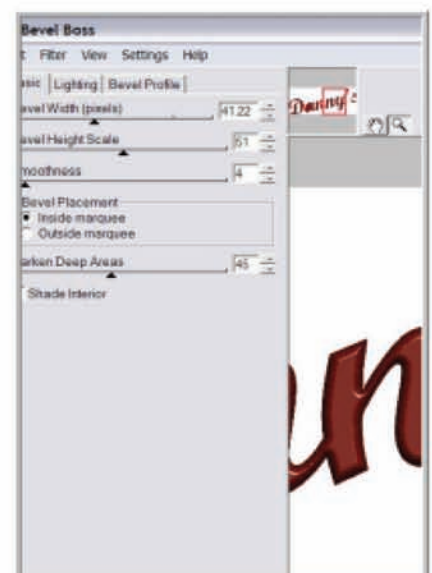
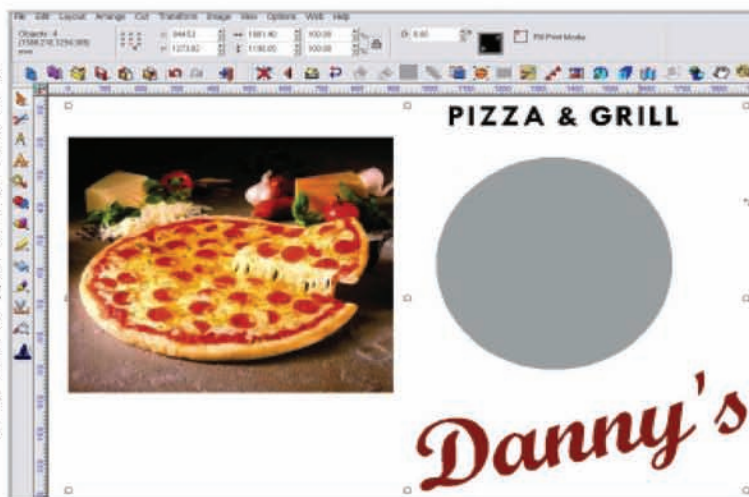

02

**Plug Ins:** SignLab for VersaWorks is packed full of great design plug-ins, I am using the built in Bevel Boss tool to add some real depth to this lettering, the Bevel Boss tool is launched from the "image" menu. This first dialogue window allows me to control how the effect will be applied to my lettering. I have selected the "inside clipped" option and this will ensure my text edges are kept nice and sharp, regardless of production size. By selecting the "use current fill" my lettering will retain its original colour.

03

**Endless choice:** This next window let's me control all the parameters of the effect and what's more were adding this bevel directly to a vectored object first out the need to render to a bitmap first. The bevel height and scale and even the light direction can be adjusted to suit your preference. When I have finished, I can click "Ok" to be returned to the main Signlab screen.



04

**Outline:**

Next I am going to add an outline to the text. Signlab's outline tool is launched from the "Transform" menu. The thickness of the outline can be controlled with a small on screen handle or by entering a specific value in the numeric box at the top. Any colour from the Roland VersaWorks palette can be used.

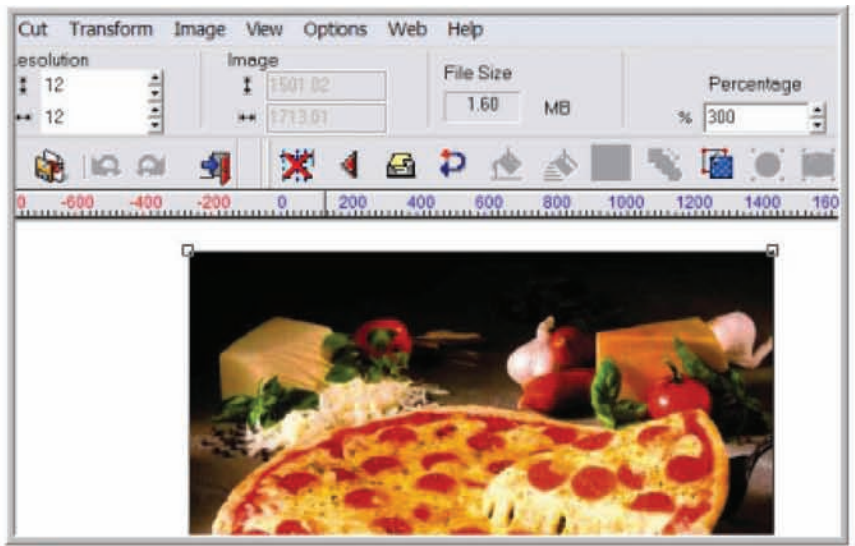

05

**RE-Sample:** Next I am going to edit the photographic image, the first task is to improve the quality of this picture to make it more suitable for large format reproduction, to achieve this I am going to use the built in "Super Size" feature. This is launched from the "Image" menu. The smart bar will display the current properties of the photo and I can choose to increase the size in one of three ways, I am simply going to increase the overall quality by 300%, when I click "apply" the image is automatically placed in the Supersize dialogue window and from here I can adjust the properties to increase the quality of the image.

06

**Super Size Me:** The settings made will vary greatly depending on the style of image being re sampled. The CADlink website contains some detailed guidance on using this feature. Once I am happy with my settings I can click "Ok" and the re sampled image will be returned to SignLab. The supersize function is a free module with SignLab for VersaWorks which is a great bonus when you consider a good stand alone image re sampling software can be a sizable outlay just on its own.

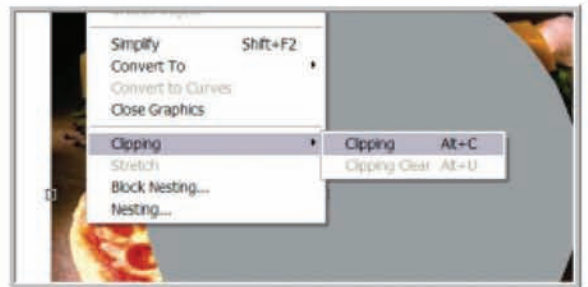
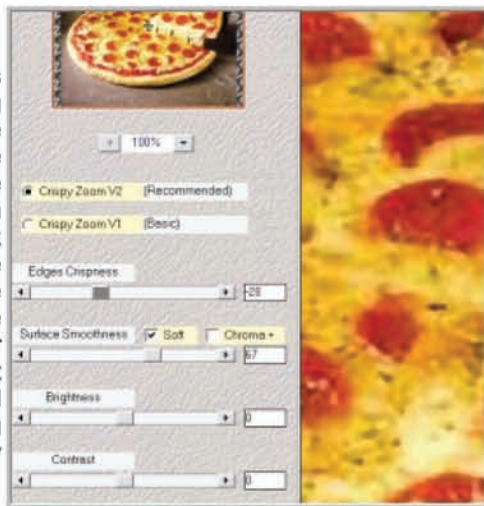

07

**Clipping:** I am going to use the circle as a clipping path on the photograph that we just resampled to achieve this I will place it on top of the image. With both objects selected I go to the "Arrange" menu and select "Clipping". All parts of the image outside the circle will be discarded.

08

**Outline:** Remember the outline I applied to my text? well to beef this up a little more I have added another outline in black. The photo image of the pizza now has a vectored clipping path so I have also added two outlines of similar properties to this as well. The text can now be placed on top of the image.

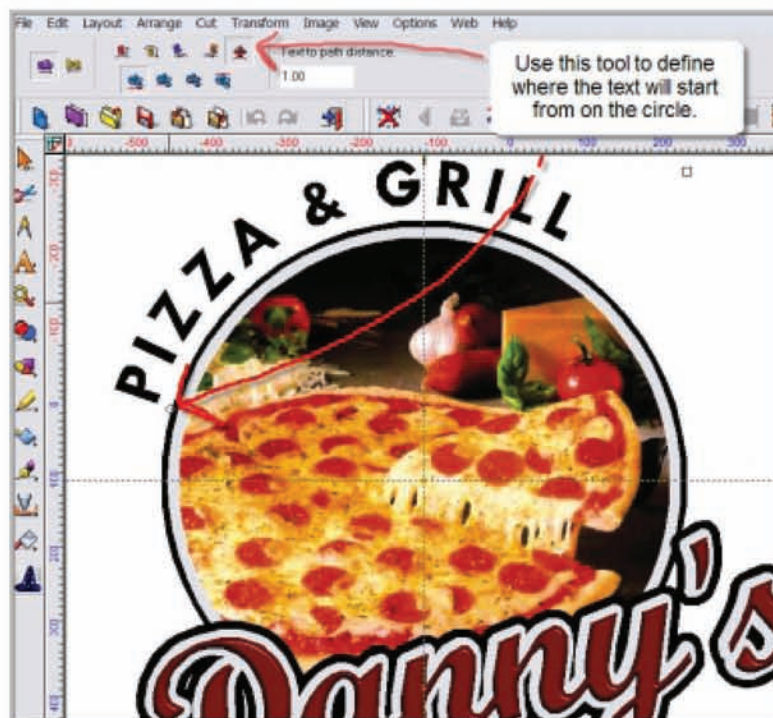

09

**Text To Path:** To make the "PIZZA & GRILL" text wrap around my clipped photograph I have used "fit text to Path" so with the text and the outer circle selected, I launched this feature from the transform menu. Many options exist here, so that we can make the text wrap left to right upside down inside out and so on. I used the "Pick Tool" to mark a point on the circle from where the text would

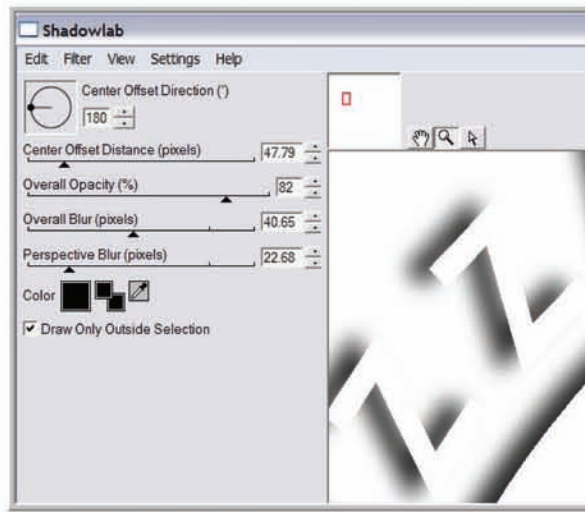
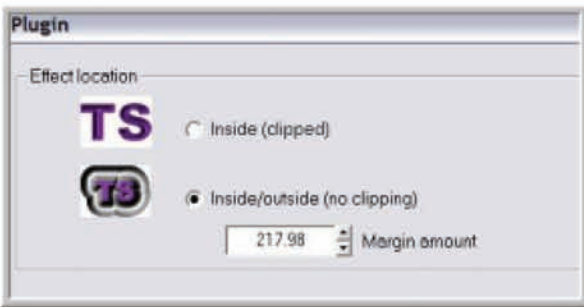

**11 Settings:** Another simple plug-in interface let's me control the effects and even the direction of the shadow, the preview lets me see exactly what's going on. Ticking "Draw Outside Selection" will enable a better preview but its good practice to de-select this option before the finished effect is applied.

10

**ShadowLab:** To finish off this design I am going to use another of the built in plug-in effects called ShadowLab and this is launched from the "Image menu" For this type of feature I need to select "Inside/Outside No Clipping" so that the effect will blend out nicely from my objects.

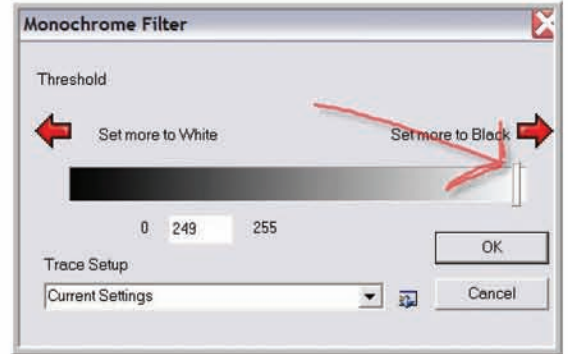

12

**Contour Cut:** The Sign is now finished but before I send this job to VersaWorks I am going to add a contour cut path around all my objects. With all selected I will go to the cut menu and select contour cut, I have an offset of 25 in place here to create a contour path that follows the outside of my objects to create a complete decal, I don't need any specific colours for my contour path so now simply hit apply and then adjust my filter settings so that the white boundaries of the image are easily detected.

13

**Filter Settings:** The Monochrome Filter works by detecting the point at which the white of the bitmap background begins. Each image will differ but a good starting point is to reduce the value slightly from 255 (Pure White).

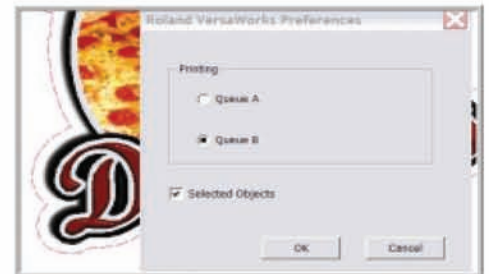
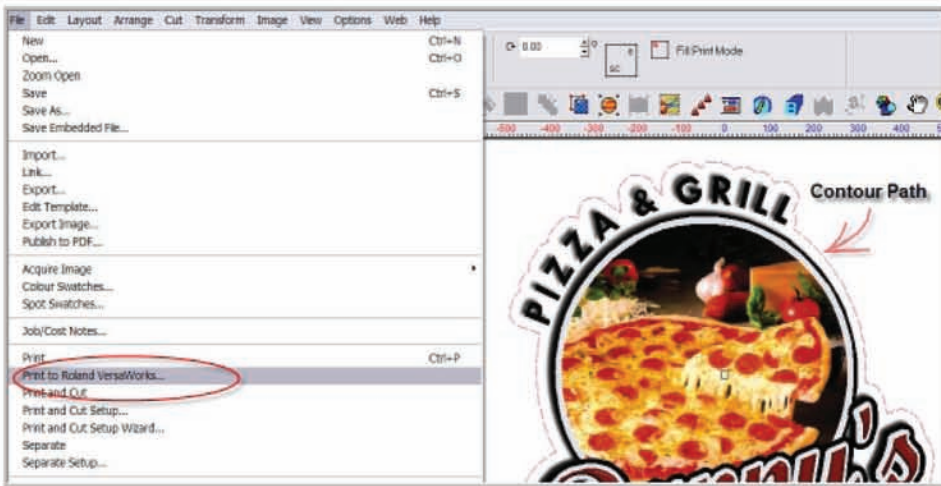

14

**VersaWorks:** With the contour path applied, the design is complete and ready to send to VersaWorks. This is done by going to the "File" menu and selecting "Print to VersaWorks" Its then simply a choice of which Queue to send the job too.



14

**Job Done!** In VersaWorks you can see my job has arrived and if I double click on it you can see it in its entirety including the contour cut path, its really that simple. Signlab for VersaWorks is the real professional choice for the sign maker who wants to eliminate complex workflows from every day tasks.

You can find out more about this great new product and also view this tutorial in video format on the cadlink website. [www.cadlink.com](http://www.cadlink.com)

## Morrisons set store by Sign 2000



**With more than 370 stores throughout the UK employing over 114,000 staff and with in excess of nine million shoppers every week, William Morrisons is the fourth largest supermarket group in the UK.**

This pioneering retailer has recently taken a fresh look at its stores' layout and design resulting in a move to replace all external and internal signs with a new design incorporating Morrisons' new corporate identity.

Styles&Wood, a UK leading provider of property services for major retailers, was appointed by Morrisons to project manage the entire changeover, part of which involved appointing specialist sign manufacturing and installation companies.

Following a competitive tender and interview process Sign 2000 of Paddock Wood in Kent was one of a handful of specialists awarded the contract.

Simon Brierley, Account director at Styles&Wood, commented, "We were looking for someone who had relevant experience of this type of work, who could satisfy us as to their health and safety record and who could demonstrate a sound and stable commercial background."

The project involves both Morrisons' core stores, purpose built to their own specification and conversions, rebranding former Safeway stores into Morrisons.

The task was to manufacture, supply and fit a vast range of different Bulkhead signs identifying generic product groups e.g. Butchery, Bakery etc., together with detailed category signs for the aisles – 'cooked meats', 'chicken', 'bacon', 'lamb' and so on to guide customers directly where they wished to go. These signs are produced using light-weight materials such as Foamex with applied vinyl lettering.

The use of timber back boards and specialist woven wicker panels complete with high quality painted timber letters ensures a clean and sharp image throughout the stores.

While this type of project is well within Sign 2000's technical capabilities, logistically it is a challenging task. With two to three stores being worked upon each week at the height of the exercise and with the fast changing nature of the retail grocery business Sign 2000 had to be fleet of foot and pay close attention to detail in order to achieve the client's objectives.

The installations take place out of hours in the evening between Sunday and Thursday nights. With the contract scheduled to be completed by August 2008, feedback on the new signage has already been good according to Simon Brierley.

For further information call Sign 2000 on 01892 834383 or visit [www.sign2000.co.uk](http://www.sign2000.co.uk)





# Technical media for your creativity

## SELF-ADHESIVE MATERIALS VISCOSM DIVISION

A complete range of self-adhesive materials for the Screen, Sign and Digital markets suitable for outdoor advertising, point of sale & display and vehicle graphics.

**Promotional Range:** a wide range of PVC, PET and speciality self-adhesive materials available in sheets or on the roll for the screen printing industry.

**RI-Mark Range:** a complete range of coloured sign materials including cast vinyl for plotter / cutter applications.

**Digital Range:** an extensive choice of solvent, eco-solvent and UV inkjet printable media together with overlaminating and mounting films.

# RITRAMA



self-adhesive materials

## Signage duo scoop £10k EnterPrize award

**Two entrepreneurs, who built a successful signage firm by using their redundancy package to buy the assets of the failing company which laid them off, were recently presented with the top award of £10,000 at New East Manchester's EnterPrize competition.**

Peter Potts, 26 and Westley McKay, 27, began their Newton Heath-based business, Built-Up Signs, in January 2007 after losing the jobs they had held for 10 years at a local sign-making shop. Determined not to let their expertise go to waste, the two friends succeeded in buying, from the liquidator, the equipment of the failed business that had made them redundant.

They went on to grow their own built-up letter and bespoke signage firm from scratch, using the skills they had developed over the past decade along with advice from New East Manchester's business advisors. Since starting in January 2007 they have turned over £170,000.



The entrepreneurial pair, who have known each other since leaving school at 16, began the business by cutting signs out by hand in a tiny unit. Some 18 months on and they have tripled the size of their premises, taken on two more staff and are supplying over 60 UK and international clients with acrylic 3D letters and thermoformed built-up logos.

Built-Up Signs beat off stiff competition from over 40 other entrants to win the £10,000 cash EnterPrize. The prize was presented to Peter Potts and Westley McKay by guest speaker, James Averdieck, founder of hugely successful luxury pudding brand GÜ Chocolate Puds.

On hearing they had come first, Peter Potts said: "We are shocked and over the moon to have won this award - it's all been a bit of a whirlwind. The £10,000 prize will help us buy new machinery and equipment and training for our employees. The advisers at New

East Manchester have been brilliant - like project managers, setting us goals and helping with our business plan. We'd encourage other local businesses to enter - even if you don't win, the advice you get is really useful."

The EnterPrize is open to start-ups based in east Manchester that have been trading for two years or less. Now in its second year, the competition rewards business talent in the area, recognising the enthusiasm, creativity and innovation of new companies and encouraging economic growth. It is run by urban regeneration company New East Manchester in partnership with the Northwest Regional Development Agency and New Deal for Communities.

EnterPrize Autumn 2008 will launch this September and the deadline for applications is in October 08. Winners will be announced in December 08. For your chance to win visit [www.thenementerprize.co.uk](http://www.thenementerprize.co.uk) and complete the online form.

## FESPA launches The Wide Network

FESPA recently announced the launch of The Wide Network, which they state is the industry's first and only online networking community site for wide format digital print professionals. Those interested in sharing ideas, experiences, discussing current issues, the latest products and staying up-to-date with the latest digital developments can now join the network at [widenetwork.ning.com](http://widenetwork.ning.com)

With more than 350 individuals already signed-up as members on the Wide Network, FESPA's social network service is fast becoming a hub for the global digital print community. The network provides users with a number of useful features, such as a digital events calendar, industry contacts, photos and videos, and a number of communication mediums to facilitate peer networking and interaction.

Each member on the network has their own individual profile page. Members can personalise pages by providing relevant information, in terms of their professional interests, current job roles, pictures and videos, with a view to potentially securing interest from new business contacts within the industry.

Wide Network members can interact with each other in a variety of ways, such as email, instant messaging, blogs and discussion forums. The Wide Network's forums, for instance, enable users to source valuable input from other print professionals and gain important industry knowledge and feedback.

For example, screen printers potentially looking to invest in digital printing as an additional revenue stream, are able to get in touch with digital experts, ask them questions and learn about the industry.

Members of the Wide Network are also able to create or join online groups relating to particular interests, such as the environment. The site's Planet-Friendly Group, for instance, helps members keep abreast of the latest environmental news and developments. The site's group facility also provides a way for members to lobby or champion causes.

Network members can use the Wide Network's blogging feature, displayed on the site's main page facility, to share their thoughts and ideas with other digital professionals. Users can also subscribe to the Wide Network blog RSS feed, ensuring that they receive up-to-the-minute notifications when new blogs are added to the website.

Marcus Timson concludes: "We have already received some very positive feedback from the industry and are optimistic that all members will find the Wide Network a useful platform to network and engage with other users in the digital wide format printing community. FESPA looks forward to welcoming you all on board the Wide Network."

For further information visit [www.fespa.com](http://www.fespa.com)

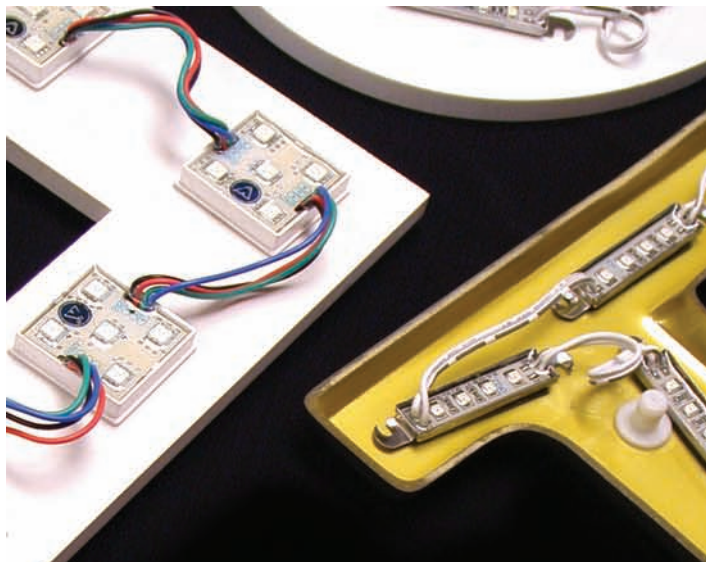

LED Modules available from stock in Amber, Blue, Green, Red, White and RGB. LED Drivers available from stock in 18V, 30V, 60V, 100V, 150V, 175V and 300V. All waterproof and suitable for outside use without additional protection.

Visit our online store at:  
[www.ledsignsandlighting.co.uk](http://www.ledsignsandlighting.co.uk)  
 or contact us on 0161 236 8828



**abacus**  
**led** **www.**  
**led** **signs**  
**and** **lighting**  
**.co.uk**

# JAG

**TRADE SUPPLIES**

*Aurora* GRAPHICS

---

## WRAP SOFTWARE

From Seamlessly Tileable Fills to Single Pieces of the Biggest Ultra High Resolution Images available.



---

## PRINT/CUT SOFTWARE

For the Signshop doing Vehicle Graphics on an average scale. Great Print/Cut Graphics compatible with all Software.



---

## VECTOR SOFTWARE

Vectors are a form of graphic with endless possibilities, mask them with images for cool effects or colour them as you wish.



---

## DESIGN SOFTWARE

Helpful Training DVDs to help you use Aurora Graphics Software to its full potential.



---

## PRINT FILLS SOFTWARE

Perfect Images for Vehicle Graphics, Banners, Door Plaques and many smaller jobs. We also have Sign Blanks which can be used in the same way as our Print/Cut fills.





**0800 5 999 059**  
[jagtradesupplies.co.uk](http://jagtradesupplies.co.uk)

## Hexis UK appointed HP Designjet channel partner

Hexis UK the Staffordshire based large format signage and graphics media supplies reseller has been appointed as a HP Low Solvent Partner. The appointment confirmation comes after Hexis successfully underwent HP's accreditation process to validate their suitability to sell the HP Low Solvent range of Designjet printers.

Hexis brings its long experience of the signage market together with its reputation for excellent service to the HP channel. Hexis has also taken on a range of complementary products to support the HP Designjet Low Solvent range including the Summa range of vinyl cutters and Easymount range of laminators.

Hexis is now ready to introduce a range of low solvent solutions making it able to offer a true 'one stop shop' for high quality hardware and consumables.

Steve Hawker, Sales Director, ArtSystems said, "Hexis is just the kind of reseller we need in the channel, knowledgeable, enthusiastic and service lead. They have joined the programme at a really opportune time with new developments from HP that will make them a major force in the sign and graphics markets."

Hexis UK are now a fully accredited Low Solvent Designjet partner able to propose HP LFP solutions to their customers. As an accredited partner Hexis will also benefit from the support that ArtSystems the specialist distributor for the HP Low Solvent Designjet range is able to provide ensuring that they and their customers have the very best support in the channel.

For further information visit [www.artsystems.co.uk](http://www.artsystems.co.uk)



## New quotation system launched

One of the UK's leading trade sign suppliers, Hilliard & Winn, is set to revolutionise the sign industry with the introduction of its new, ground breaking quotation system.

The on-line calculators enable sign makers to provide instant quotes to their customers.

Managing director of Hilliard & Winn, Jon Abrey, said, "We've been working flat out to make this unprecedented quotation system accessible to all our customers. The flat cut letter, built up letter & folded aluminium tray calculators will totally change the way our customers can obtain quotations from us, allowing them to offer their clients timescales that can't be beaten."

The calculators mean that pricing for quotations is available instantly on-line. Customers simply log on to [www.hilliardandwinn.co.uk](http://www.hilliardandwinn.co.uk) click on the calculator login icon then enter the exact size required, select the desired material and an instant quotation is calculated.

Supplying to the trade, Leeds based Hilliard & Winn has been manufacturing and supplying specialist signs and images for over 29 years. Its reputation for service, craftsmanship and quality has allowed the dedicated team to work with some of the biggest and most respected retail brands in the world.

For further information visit [www.hilliardandwinn.co.uk](http://www.hilliardandwinn.co.uk)





# MAXIMIZE YOUR ROLAND PRINTER INVESTMENT

## INTRODUCING THE ALL NEW SIGNLAB FOR VERSAWORKS™ EDITION

SignLab now comes configured specifically to work seamlessly with your Versaworks™ software!

### Design & Production Tools for DIGITAL PRINTING

#### EASY OUTPUT

EASY AS "FILE > PRINT TO VERSAWORKS™" PRINT DIRECTLY TO QUEUE 'A' OR 'B'

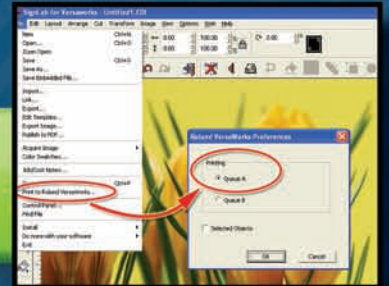

#### CONTOUR CUTTING

EASY SETUP FOR CUTTING / SETTING CUT PATHS WITH CONTOUR CUT (DESIGNED FOR PRINT & CUT SOLUTIONS)

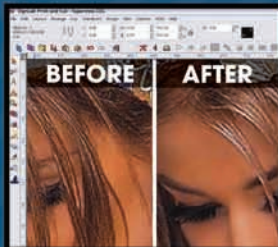

#### SUPER SIZE IMAGE

TURN LOW RESOLUTION IMAGES INTO HIGH QUALITY, WIDE FORMAT PRINTS

#### VECTORIZE

QUICKLY CREATE CRISP VECTOR GRAPHICS FROM LOW RESOLUTION IMAGES

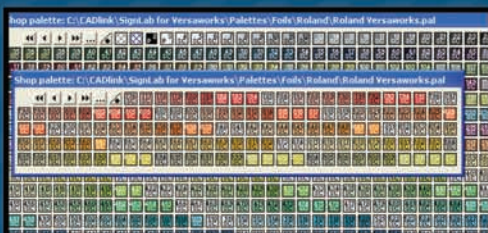

#### BETTER COLOR

USE THE INCLUDED VERSAWORKS™ PALETTE FOR PERFECT & EASY COLOR MATCHING

SignLab 8 Supports Windows Vista 32 or 64-bit, and is easily networked

## Signforce signs up for savings with Dibond recycling

Signforce, the Norwich based trade supplier of sign products and materials, has signed up for the new Dibond recycling scheme, run by UK distributor ThyssenKrupp Materials, in partnership with the manufacturer, Alcan Composites.

The new scheme, which complies with Alcan's ISO 14001 certification, will result in as much as 99.9% of material being re-used. The scheme is only open to users of genuine Dibond and Dilite ACM panels, as these materials only use high grade AlMg1 alloy and are therefore free of heavy metals such as lead and cadmium used in other ACM panels. Dibond and Dilite panels also feature single-material polyethylene cores, which can be recycled.

"We use a lot of Dibond to fabricate all kinds of items from sign boxes, to shop fronts, fascias and display systems," said Justin Watts of Signforce. He continued: "Before the recycling scheme was available, we were filling three or four 1,100 litre bins per week, with scrap Dibond from our CNC machines."

Justin and his colleagues were concerned that this was all going into landfill, so he was delighted when he heard that the recycling scheme that he'd enquired about on a recent visit to Alcan's German plant was now available in the UK.

"As a business we are committed to employing sustainable working practices and many of our customers are prioritising environmental criteria in their specifications." He said, "We are also making a significant cost saving, as the collection of material for recycling is free, so we no longer have any waste collection costs for Dibond. It really is a win/win situation, for us, our suppliers, our customers and ultimately for the environment," he concluded.

Steve Cleave of Dibond distributor ThyssenKrupp Materials, said: "We're delighted to be playing a part in another Alcan innovation. The scheme is attracting a lot of interest from customers, many of whom are keen to be 'more green', but until now have had no way of acting on their good intentions. The cost saving is an added incentive, so we're expecting rapid growth of the scheme over the coming months."

For further information visit [www.display.alcancomposites.com](http://www.display.alcancomposites.com)



Justin Watts, Managing Director, Signforce and Steve Cleave, National Product Manager, Thyssen Krupp Materials UK, Plastics Division.

## Digitised catalogue

View all the latest products from Victory Design in the digitised version of its catalogue. Victory Design Ltd supply a wide range of equipment, software & materials to the sign, digital and garment personalisation market. The extensive product range offered by Victory Design will cover all angles for any signmaker or garment decorator.

Regularly updated the e-catalogue has pages that you can flip over on screen, claimed to be just as if you are holding it in your hands. It's full to the brim with signmaking consumables and accessories, digital printing products, display items, garment marking films, heatpresses, software, vinyl cutters and information on many more products and services.

This year's catalogue includes many new additions including Nikkalite reflective vinyl, RTape Digimask, Arlon Xscape vehicle wrap media, Soyang media, a new range of A-boards, sign blanks, flags, protecting signs and snap frames.

The e-catalogue is easy to use and has many nifty tools to quicken up your product search. The catalogue opens up in your web browser and has a control panel along the bottom, from there you can flick through the pages and search for products.

You can also tell friends about new products by using the handy email button. The e-catalogue allows you to save a page for later too.

To view the e-catalogue for yourself visit the Victory Design website [www.victorydesign.co.uk](http://www.victorydesign.co.uk)

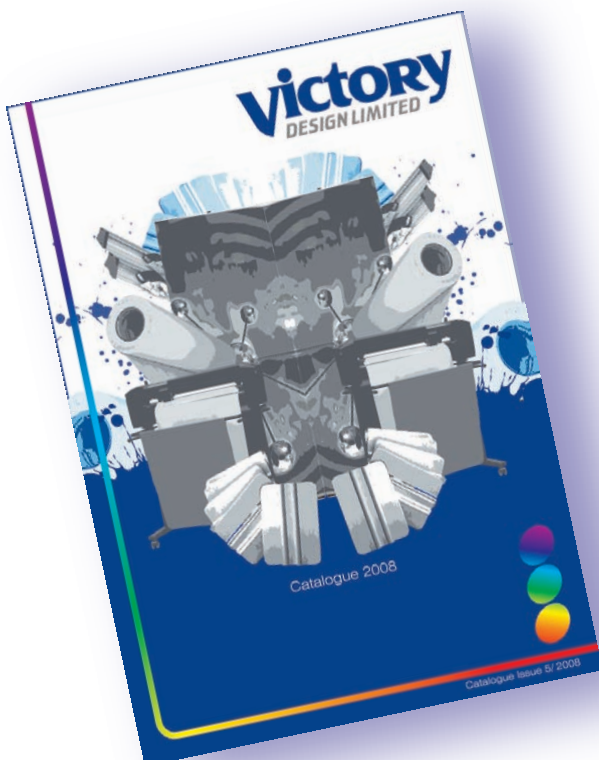



# Does your trade **Flexface** box manufacturer tick all these boxes?

- ✓ Entire process managed in house including design, manufacture and installation, meaning you can relax.
- ✓ All skins manufactured in house ensuring quality, lower cost and one single order and delivery date.
- ✓ Manufactures standard rectangular shaped boxes to all sizes.
- ✓ Manufactures bespoke boxes, ovals, curves and radius corners.
- ✓ All boxes welded for extra strength and safety.
- ✓ Skins can be laminated to ensure additional longevity from fade.
- ✓ All skins are clipped and pre tensioned in the box to ensure quick and easy installation.

**If your box manufacturer doesn't tick all these boxes why not contact us for a competitive quote.**

**Tel: 01773 535 356**

email: [sales@signbaseuk.com](mailto:sales@signbaseuk.com)

[www.signbaseuk.com](http://www.signbaseuk.com)

---

**SIGNBASE UK LTD**

**We manufacture flexface signs any size or shape**

# FAST FIX QUALITY LIGHTING

## £10 PER FOOT\*

SUPPLIED READY TO INSTALL  
(NO HIDDEN EXTRAS)

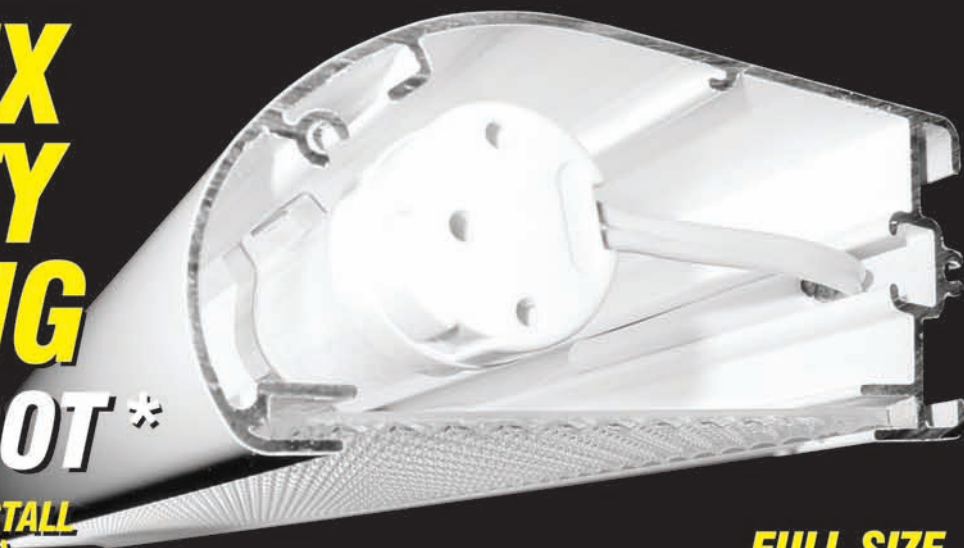

**FULL SIZE**

## Highlight® BUDGET T5

Now you can purchase our small, sleek and very attractive T5 profile for £10 per foot\*, offering the same high quality and ease of installation as standard T5 - the only difference being the control gear, which is standard LPF T8 rather than the expensive high output T5 gear. Output around 15% less.

\* - Please note new lower price for T5 Budget in white. Units at 4' long and under are now £15 per foot for white and £18 per foot for black.

- High quality extruded aluminium profile, powder coated finish.
- Supplied and delivered made to measure within one to three working days (mainland U.K.).
- Fully made up, complete with all parts, including lamps, and fixing brackets (no hidden extras).
- Free delivery for mainland U.K. for orders over £200.00.
- Very fast installation, thanks to adjustable clip-on fit fixing brackets.

**now also available in satin black, with reflectors, at £12.00 per foot!\***

## TERMS AND CONDITIONS

To obtain costs for in-between sizes, simply price to next foot up. For example, 16' 3" long Budget T5 would be priced at 17' 0", costing £187.00 + VAT.

Budget T5 is only available in white or black finish.

Delivery in two working days is only available for orders faxed in writing from account-holding clients by 9:30am. If you do not have an account, you can pay by credit card.

Delivery on orders under £200.00 will be charged at £15.00 + VAT.

No existing discounts or rebates will apply for this product. Discounts for orders over £2,000.00 may be available.

Budget T5 can illuminate sign depths up to 1,800mm. to any continuous length. Bracket size will vary.

Made-up units will be supplied in interlocking sections to a maximum length of 3,500mm.

Budget T5 is a downlighter only, IP rating IP65.

**Tel. 0141 774 5990 • Fax. 0141 774 6653**

[www.insightsignsystems.com](http://www.insightsignsystems.com)

MANUFACTURING: **Glasgow** STOCKHOLDING: **Gloucester**

**INSIGHT®**  
SIGN SYSTEMS



# Highlight BUDGET T5

## **EVERY ANGLE COVERED**



Attractive, unobtrusive profile fits small areas above new or existing signs.

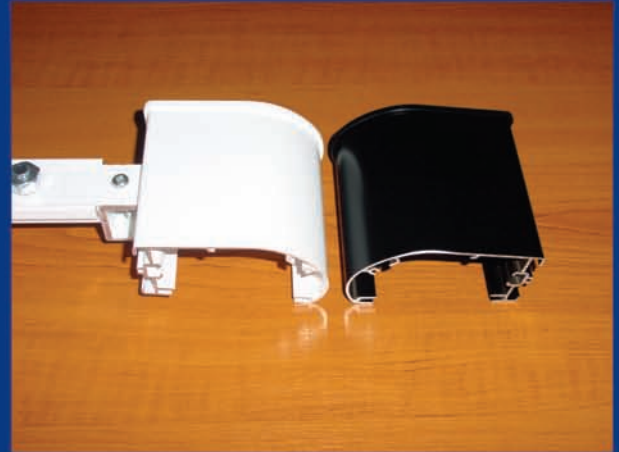

Also available in satin black finish, fitted with reflectors @ £12.00 per foot\*.

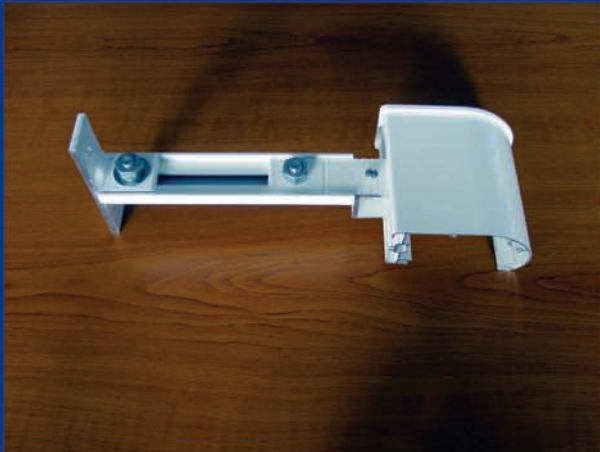

Four sizes of fixing bracket are available, to suit signs up to 2,400 mm high. Brackets can slide to any horizontal position on the unit—essential when trying to catch high points on profile cladding.



Not all fixing surfaces are even, our brackets offer telescopic adjustment to compensate for this, unlike other 'fixed' brackets which would either require packing out, or cause stress on the fixings.

## **CAREFULLY DESIGNED PROFILE ELIMINATES NEED TO ANGLE LIGHT**



The above photo shows Highlight in normal position (not angled). Illumination is even, and the unit blends into the background. Angling of the light is only required on sloping fascias.



The above photo shows Highlight angled inward, resulting in glare at the top, and dullness at the bottom. The profile also becomes highly noticeable.

## Tips and Tricks for choosing the right vinyl

Spandex understands that it is essential to get things right first time and therefore aims to help sign makers select the right materials and procedures to get the job done on time, with minimum effort within budget. Here, Spandex helps sign makers choose the right vinyl for the job.

It is essential to choose the right vinyl for every job. Labour will inevitably account for the bulk of production costs. Choosing the best possible materials for a job will improve quality, enhance productivity, ensure peace of mind, and minimise wastage. In order to choose the right vinyl for the job it is necessary to understand the different types of face films and adhesives.

**Face films** - At first sight, there is little to distinguish between the three basic types of vinyl available today: cast, polymeric calendered and monomeric calendered films. However, the difference between them is obvious after they have been applied in a challenging environment for any length of time.

**Cast films** - A cast film is a premium grade vinyl that starts life as a liquid, which is then allowed to spread out to an extremely thin layer. Cast films have no memory and are stable, so shrinkage is barely perceptible. Because cast films are thinner and softer, they are easier to cut, weed and apply. Cast films conform over substrate irregularities such as rivets and textures, making them the preferred option for the most extreme exterior applications, especially vehicle wraps. Cast films are also often used for interior or less challenging applications when special or Pantone colours are required. If there is any doubt as to which film to use, always choose cast for its enduring quality and long life.

**Calendered films** - Calendered films start life as a lump of plastic that is then flattened by being passed through two pressure rollers. Though not as high quality as cast films in demanding applications, film produced by this process can nevertheless be adequate in less demanding conditions. Calendered films come in two types: polymeric and monomeric.

**Polymeric calendered films** - Polymeric calendered films have added polymers to reduce shrinkage. However, although they have developed significantly over the years, they still fall short of the stability and durability of cast films. Polymeric films fare much better in exterior applications than monomeric films but are not suitable for application over surface irregularities such as rivets and corrugations. For less demanding exterior work, polymeric films offer a workable alternative to cast. If there is any doubt as to which film to use, avoid risk and choose cast film.



**Monomeric calendered films** - The least expensive vinyl film is monomeric calendered. These films are not suitable for demanding exterior applications such as vehicle liveries or fascia signs. The face film of monomeric film is not stabilised so it will almost certainly shrink to reveal the adhesive beneath. Dirt will adhere to this revealed adhesive and will be clearly visible as a sticky, black outline around the lettering and other elements. The sticky black outline is usually only the start of more severe degradation to come. Eventually, the vinyl face film will begin to curl up and flake off like peeling paint. Monomeric films, therefore, are best suited to short-term exterior applications and interior work.

**Adhesives** - Adhesives are either emulsion or solvent-based. Emulsion-based adhesives can be affected by water and humidity and are not recommended in demanding environmental conditions. Solvent-based adhesives are more widely used and their performance generally matches that of the face film.

**Beware** - bargain vinyls often use cheap adhesive to achieve their low price point.

For more information about products and services contact Spandex on 0800 772633 or visit [www.spandex.co.uk](http://www.spandex.co.uk)

# BLANK BANNERS

for you to vinyl letter  
or screenprint

SEND US YOUR  
DIGITALLY PRINTED  
BANNERS  
FOR FINAL MAKE-UP

**24HR SERVICE** for Flags, Banners and Buntings

**T** **TROUNCE**  
The Banner People  
EST. OVER  
35 YEARS

**TEL: 0161 740 2159**

**FAX: 0161 721 4768**

**Email: [sales@trounce.co.uk](mailto:sales@trounce.co.uk)**

**[www.trounce.co.uk](http://www.trounce.co.uk)**

# Metamark The Materials Company



Metamark is the only company you need to call when you're looking for materials

We make the best materials you'll find anywhere whether you're looking for digital media, sign vinyl or specialities. Unbeatable value and great service come as standard every time you order from us too.

So when you need materials, make sure you call  
**The Materials Company.**

**Metamark.**



**METAMARK**  
by Design™

Call click or fax  
for swatches,  
product guides  
and samples.

Telephone **0845 345 5645** Free Fax **0800 328 3495**  
Email [sales@metamark.co.uk](mailto:sales@metamark.co.uk)  
[www.metamark.co.uk](http://www.metamark.co.uk)

## A real revolution in built-up lettering

**A new patented process could revolutionise production of 3D lettering and signage, says G-57 3D Design.**

The process was developed by Guy Satchwell who has a lifetime's experience in the signmaking industry, producing highly specialised solutions for major brands and household names. The new system was launched through mother-company Central Signs and Graphix.

"The popular belief is that there's no mechanised process for built-up letter production, which there hadn't been. But now that's all changed with this new method of production," says Guy.

The G-57 process produces letters and shapes manufactured to exacting specifications and with a much wider choice of finished profile than achievable with hand-built letters. For example, any type of face can be chosen, the edges can be bevelled to almost any design, patterned, or even have two radii.

When manufacturing letters by hand, slight differences in each one are unavoidable; but the G-57 process automatically produces any number of identical units. Another advantage is that the finished units are also more durable than hand built ones, as well as being lightweight.

"What can be produced using the G-57 process isn't limited to a small range, like it is with hand built letters," says Guy. "Now we can create practically any design in 3D to the highest quality, incorporating LED or face and/or backlit illumination."



"We can recreate logos or even a letterhead in 3D that truly are unique. One of our most striking pieces is a six foot high illuminated shrimp, which even if it were possible, would have been a ridiculous amount of work by any other method."

Another recent project G-57 3D Design completed involved creating a giant mobile phone for the launch of a new model.

"It certainly worked as an attention grabber. Everyone walking past was stopping and staring at this giant phone and it got a lot of people into the shop," adds Guy.

For the customer, the G-57 process provides almost unlimited potential. For the signmaker, it delivers major commercial and competitive advantages with simplified final assembly and huge savings in labour costs.

"This is the fastest ever process for building a 3D letter and even better, it can all be done at very affordable prices," says Guy. "It's so much faster because machines do the work and only a low skill level is needed for assembly. Typical savings are 50 per cent compared to traditional manufacturing techniques, which means more profit for the signmaker."

"I've only shown it to a limited number of people so far and the response has been phenomenal. Until people actually see it, they don't believe it; then they're blown away."

Crucial to the success of the G-57 production method was sourcing the correct material and it took some time for Guy to find it.

"This composite material is easy to work with. It's got fantastic properties and means these new signs produced by the G-57 process knocks spots off old projecting signs," adds Guy.

Working from signmakers' designs, G-57 3D Design will produce letters or any shape in almost any colour for both interior and exterior applications. The company also offers a design service at a small additional cost. The 3D item comes complete in kit form for easy assemble and fitting with virtually no tools required and no hidden costs.

"My only worry really is that we won't be able to keep up with the demand and will have to turn work down," says Guy.

Consequently, Guy is also considering selecting a limited number of signmakers to carry out G-57 3D production under agreement, and to supply businesses in their area of the country.

To find out more tel. 0121 326 7744 or visit [www.freewebs.com/satch17](http://www.freewebs.com/satch17)





## You get more with the new Mimaki JV33



**The Mimaki JV33 solvent print and cut package** defines the market with its unbeatable value and endless creative possibilities. With a choice of 1,370 and 1,620mm widths, ultra low odour full or eco solvent inks (including a white) plus the JV33's ability to print to a huge range of media, you'll be getting much more.

Include a Mimaki CG-FX cutting plotter with its unique die cut feature and add a stunning array of stickers, labels, decals and graphics to your printed banners, posters and canvases. We'll get you going with over 3½ litres of ink and as Mimaki's high end RIP package and powerful cutting software is packaged free of charge, you'll be up and running in no time. You'll also get Hybrid's fully inclusive two year warranty - that's twice as much peace of mind than with more ordinary machines - making it easy to see why so many sign makers and graphics professionals have already got more with the JV33.

**Printer, cutter, RIP and a 2 Year Warranty.** Call Hybrid today on **01270 501 900** and we'll help you get more.

[www.YouGetMore.co.uk](http://www.YouGetMore.co.uk)



The NEW Mimaki JV33 Printer



Mimaki CG-FX Cutting Plotter

# hybrid

Mimaki Exclusive Distributors

## Adapt to prosper in tough times

Times are tough for everyone in the UK, including printers. With increased competition from both low cost foreign markets and the investment required by the inception of digital technology, plus tightening economic conditions, printers are being forced to adapt to survive.

Fortunately, there are still new opportunities for those printers who are prepared to diversify into areas where there is less competition or sensitivity to price. Opportunities range from specialised electronics and optics, to healthcare and telecommunications. For example, conventional screen printing processes can be refined to be used for these high value applications where there is growing demand for precision printing, combined with fast turnaround and a choice of finishes.

It is perhaps the development of new film and substrate materials that offer printers the greatest potential for growth.

Innovative films are now available that have been designed to counter the problems of reflection and glare, which are traditionally found with many optical display systems, including touch screens and instrument clusters in cars, aircraft and ships. Some of these film use concepts found in nature, such as the structures in the compound eye of moths, which have evolved to collect as much light as possible without reflection to avoid the attention of predators; these films enable displays to be viewed clearly from almost any angle, even in bright sunlight.

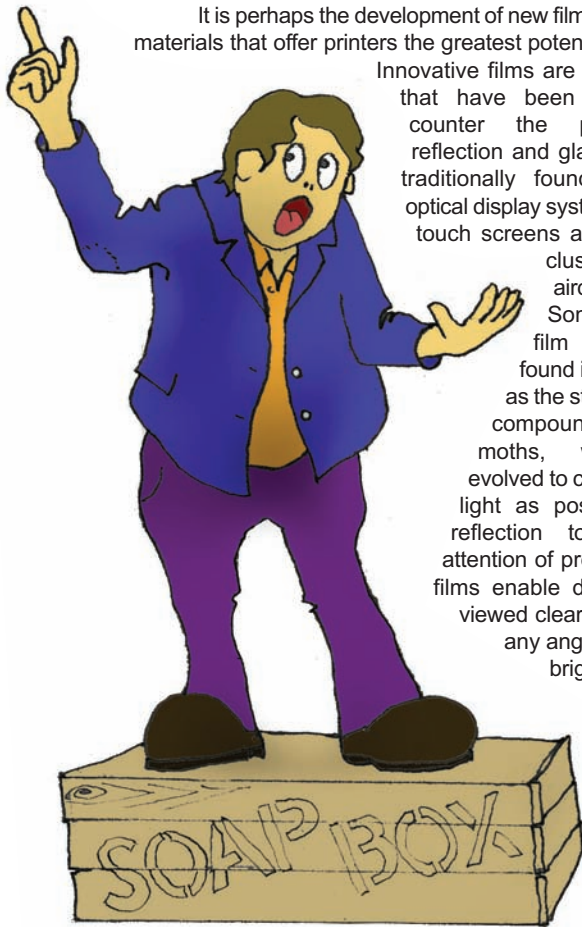

Substrates can also be specified with anti-microbial coatings for use in hygiene critical environments. Products such as Autotex AM film or SIGMAGraF AM, with Microban® technology, allow the anti-microbial agent to be evenly distributed throughout the hardcoat surface so that it will last for the lifetime of the film, and can be used in membrane keyboards, instrument panels and on wall and worktop coverings that can either be screen or digitally printed with graphics.



Maurizio Fantato, Marketing Manager, MacDermid Autotype.

For those printers with the desire to diversify with additional processes, further opportunities arise as new materials make it possible to consider processes such as Film Insert Moulding. This enables high quality three dimensional components, such as mobile phone cases or automotive fascia components, to be produced at competitive cost; printing, forming, cutting and moulding can all be handled - and marketed - as part of a single process. Although printers specialising in this type of production chain need to work closely with other suppliers it gives them access to high value and potentially long life contracts.

The opportunities offered by new materials are, of course, just one part of the story. Equally important is the need for printers to run an efficient and therefore profitable operation. This is critical if print companies are to meet the demanding needs of customers in the industrial sectors of electronics and optics, where consistent unit quality, timely delivery and cost control are critical.

The key here is to recognise the fact that most printing is a science and not, as it has been in the past, a craft industry. Screen printers in particular know that suppliers such as MacDermid Autotype can provide the tools to enable them to analyse, monitor and control every aspect of the screen process, and to ensure that the materials used perform to their optimum capacity.

Despite the current economic downturn, there are still opportunities for those printers that are willing to explore new markets and applications, and to exploit the potential from new materials and processes. The key to success is the ability to work closely with material manufacturers, complementary suppliers and, of course, customers, to deliver the best possible combination of quality, performance and value.

For further information contact Tel: 01235 771111 or visit [www.macdermidautotype.com](http://www.macdermidautotype.com)



**BUILT UP ACRYLIC &  
STAINLESS STEEL LETTERS  
TO THE TRADE**



[www.gdesigns.net](http://www.gdesigns.net)

email: [sales@gdesigns.net](mailto:sales@gdesigns.net)

FREEPHONE 0800 146008 FREEFAX 0800 146009



# COLOUR WERX

## Wide Format Print Studio

**Industry leading roll 2 roll and direct to rigid printing facilities!**

PVC banner & mesh - self adhesive vinyl - contra-vision & vehicle wrap  
labels & stickers - rollup graphics & stands - exhibition graphics  
canvas prints & photo blocks - backlit film & floor graphics  
posters & billboards - leaflets & flyers - business cards & stationery  
acrylic & foamex - correx & di-bond - kappa & cardboard  
POS & window graphics - magnetic & reflective signs  
internal, external & illuminated signs - site signs & safety signs  
site hoardings - building wraps - laminating, mounting & more ...

*Proud of what we Print!*

**A Confidential Trade Service You Can Count On !**

PC or Mac files \* FTP access for large files



**Correx Sheets  
AND  
Blue Back Poster Paper**  
from **£8.25 psqm printed**

Terms & conditions may apply !



Call Free on 0800 03 77331  
Web. [www.colourwerx.com](http://www.colourwerx.com)  
Email. [print@colourwerx.com](mailto:print@colourwerx.com)

At Colour Werx we offer you a professional & affordable design & print service that will help develop you business, increase your profit and attract new clients.

We have an extensive product range & nationwide delivery



Environmentally  
Aware



[www.watsonsanodising.co.uk](http://www.watsonsanodising.co.uk)



- Printing
- Etch & Fill
- Engraving
- Panels
- Precision Fabrication
- Overlays
- Labels/Nameplates
- Safety Signs
- Brass, Aluminium & Stainless
- Cut Out
- Shapes & Lettering

With 50 years experience, Watsons has become leaders within the sign industry. We pride ourselves in supplying quality bespoke products at competitive trade prices.

- Best quality
- Fast turnaround
- Same day quotes
- Next day artwork approvals

# Etching & Anodising

T: 01226 748524 F: 01226 747881

Watsons Anodising Ltd, Unit 3, Platts Common industrial Estate, Hoyland, Barnsley, S74 9SA



## Plan ahead for Sign & Digital UK

*Tried, Tested, Trusted*  
Serving the Sign Industry for over 21 years

28-30 April 2009, Halls 6-8, NEC Birmingham

Following the big success of this year's Sign & Digital UK, Screenprint and The Digital Signage Showcase the show's organisers, Faversham House Group, are very pleased to announce that the ABC audited figure for visitor numbers to the 2008 show was an impressive 7,645.

Rudi Blackett, Event Director, says "We are delighted with the response to the 2008 show from both exhibitors and visitors, and we would like to thank you all for your continued support. Our promotional campaign managed to generate new visitors as well as many previous visitors to the show and there was a great buzz onsite with record leads taken and many products sold as a result. Our website [www.signanddigitaluk.com](http://www.signanddigitaluk.com) features a short film with comments from the 2008 show. See for yourself how a presence at the show can work for you."

Terry Cattle from the Robert Horne Group was among those that were very pleased with the results from exhibiting at the show: "We've definitely seen more people on the stand this year and taken more leads compared to previous years, in fact, the amount of sales leads have doubled. We've also had good hardware sales, having sold around 20 machines from the stand."

Next year's show promises to be even better and the dates have been confirmed for Sign & Digital UK, Screenprint, and The Digital Signage Showcase, the UK's annual event for the visual communications industry, as the 28th to 30th April 2009 at the NEC, Birmingham.

Demand for stand space for the 2009 show is already at record levels, with well over half of the show already taken up. The rush for the best stand positions is underway and exhibitors already booked include Roland DG, Hybrid Services/Mimaki, Fujifilm Sericol, Robert Horne Group, Andersons/Litho Supplies, XYZ, Xpres, Identify Permanent Imaging Solutions, Keencut, Neschen, Plex Display, Boldscan, Albion, Signwaves ... and many more.



Add the 2009 show dates to your diary now and make sure you benefit from being part of the industry's only all encompassing UK event.

For further information visit [www.signanddigitaluk.com](http://www.signanddigitaluk.com)



Crowds of visitors were drawn to the various demonstrations at this year's show.



The logo for Centre Signs (UK) Ltd is displayed in a bold, yellow, sans-serif font. The word 'Centre' is on the top line, 'Signs' is on the second line, '(UK)' is on the third line, and 'Ltd' is on the fourth line. The letters are thick and have a slight shadow effect.

**Centre  
Signs  
(UK)  
Ltd**

**SUPPLIERS TO THE SIGN TRADE**

**BUILT UP LETTERS  
STAINLESS STEEL  
ACRYLIC  
ALUMINUM**

**FLAT CUT LETTERS  
STAINLESS STEEL  
ACRYLIC  
ALUMINUM  
FOAM PVC**

**Contact Us**

**Tel: 01162 714247 • Fax: 01162 720260**

**Web: [www.centresigns.co.uk](http://www.centresigns.co.uk) • Email: [graphics@centresigns.co.uk](mailto:graphics@centresigns.co.uk)**

# APPOINTMENTS

## DCP Systems restructures team



Jamie Brammer, new Consumables Sales Manager, DCP Systems.

Specialist suppliers of large format print and imaging products, DCP Systems has recently had a huge management overhaul and, according to new MD Darren Walker, has refocused its efforts to return to their roots and do what comes naturally; to provide a first class service to their clients in everything they do.

Already one of the biggest Epson resellers in the UK and one of the largest Mutoh and Canon suppliers, Darren Walker has restructured his team and the company's current perception of itself to ensure they continue to move forward.

The DCP team now consists of Darren Walker, sole shareholder and MD, Duncan Evans – Technical Director, Robin Draper is Sales Director and Paul Asquith as Technical Manager. DCP Systems has also appointed Jamie Brammer as a new Consumables Sales Manager and Anthony Smith, Consumables Account Manager, to add to their already experienced workforce.

For more information on any of the products and services available from DCP Systems Ltd visit [www.dcpsystems.co.uk](http://www.dcpsystems.co.uk) or call 0114 257 3640.

## EskoArtwork strengthens UK sales team with new appointments

EskoArtwork recently announced the expansion of its UK sales team to service increased interest and demand for its innovative product portfolio. Following the merger and consolidation between Esko and Artwork Systems, the UK sales team, operating from offices based in Redditch has appointed new staff and now totals 26.

Paul Bates, UK & Ireland, regional sales manager, says: "In a challenging business atmosphere EskoArtwork is evolving and growing. Our integrated product range of innovative and dynamic new software has stimulated massive interest from the market and we have had to review our existing sales provision. With the merger we have not just acquired Artwork Systems personnel; we have strengthened our product portfolio utilising combined leading edge technology that is exciting and ahead of the competition. We had to review our sales strategy and take on new employees to maintain and build our customer base in the UK & Ireland."

For further information visit [www.esko.com](http://www.esko.com)



New EskoArtwork UK sales team with Paul Bates, UK & Ireland Regional Sales Manager 5th from right.

## Mooney on a mission to grow Eurostand Display

Responding to unprecedented growth in trading during the last 12 months, Essex-based graphics display specialist eurostand display has announced the appointment of Sam Mooney as its National Account Manager.

Eurostand display is a trade-only supplier of a wide range of presentation and exhibition display solutions, and Mooney is leading a raft of new business development initiatives the company is undertaking to aggressively enlarge its market share.

Mooney brings 10 years' sales management experience to the newly-created position and says he is relishing the opportunity to make the role his own.

For further information visit [www.eurostanddisplay.com](http://www.eurostanddisplay.com)



Sam Mooney new National Account Manager, eurostand display.

## Awards and accreditation: a good sign for Xmo Strata

In a year which has already seen flash floods, high winds and the tightening of purse strings, Steve Martin, Managing Director of sign installation and maintenance firm Xmo Strata, talks to Sign Update about how the company has conquered the elements and what hand 2008 has dealt the company so far this year.

"In such unstable economic conditions, it is vital for any business to be able to rely on its staff to carry out work efficiently, safely, on-time and within budget," said Steve Martin. "An integral part of Xmo Strata's achievements to date has been through the implementation of specific training criteria and sustaining a safety conscious workplace."

For the third year running, the company has achieved accreditation to the International Contractors Safety Rating System (ICRS), a quality standard so stringent that it is normally applied to firms working on nuclear power stations and sub-sea pipelines.

"The accreditation came as a result of our initiatives to deliver safety messages efficiently throughout the company and our commitment to conducting regular safety tours, employee training, inspections, and accident investigations," added Steve.

"Company managers need to be particularly astute to the safety of employees with the introduction of the Corporate Manslaughter and Corporate Homicide Act. With legislation evolving so rapidly, training employees to the highest standards should be common practice. As a Managing Director, if an accident occurs on-site, I need to have evidence that a safe working environment was provided. I also need to prove that all employees and sub-contractors had the relevant skills, training and documentation in place to complete the job safely.

"Another area where we have focused this year has been minimising the need for working at height. If we are able to keep engineers working at ground level wherever possible, we are significantly reducing the potential for workplace accidents, especially when operating in the extreme weather conditions we experienced earlier this year," he added.



*Xmo Strata staff preparing to install signage.*

In accordance with the Working at Height Regulations 2005, Xmo Strata partnered with global engineering company ABB, to reduce the need for working above ground level during a complex nationwide valeting programme. Steve commented: "Together with ABB we have established a safer working practice which will now become a standard procedure company-wide.

"We have been fortunate enough this year to receive three awards for our uncompromising attitude to health and safety. The sign industry is particularly high-risk and we protect our employees, ourselves, and our customers by investing in comprehensive training and procedures, and ensuring that every employee fully understands the company's dedication to the subject," said Steve.

Xmo Strata's 2008 awards include the Tiger Performance award at the ABB/Cotoba/ExxonMobil Annual Safety Meeting; the Exceptional Performance award from the BP/Bovis Global Alliance, and an Achievement award from the Royal Society for the Prevention of Accidents.

Go to [www.xmostrata.com](http://www.xmostrata.com) or tel. 08452 300460 (local rate) for more information.



*Equipment and vans at the ready.*



*Steve Martin, Managing Director of Xmo Strata.*

## Full installation by Mida Sign Services UK

Mida Sign Services UK Ltd undertakes and completes a variety of signage concepts, from initial site surveys through to specialised flexible faced signage and full installation and maintenance.

In addition to considerable experience in installing and maintaining a range of signage, the company is a neon specialist and provides project management services. Mida Sign Services has been trading for more than 24 years and earned a reputation as a leading service provider of specialised signage, graphics installation and maintenance projects.

Mida Sign Services covers all the UK and also works in Europe. Equipment includes a 20 metre cherry picker and surveying van; and seven fully trained and dedicated installation crews are supported by a knowledgeable and enthusiastic office team, all committed to ensure that each contract runs efficiently, smoothly and to time.

As the business has developed the type of installation work has changed. In addition to large installation projects and national re-branding contracts, Mida Sign Services completes many smaller jobs, including one-off signs. Indeed, much of its work involves less than one day on site.

Safety is a priority at Mida Sign Services and all engineers have CSCS (Construction Skills Certification Scheme), IPAF (International Powered Access Federation), and PASMA (Prefabricated Access Suppliers and Manufacturers Association) training. Personnel are experienced in all aspects of installation and maintenance procedures and receive comprehensive health and safety training. The company is a member of DPSA and has also recently been Safe Contractor Approved for health and safety standards.



Mida Sign Services works throughout the UK.

The company firmly believes that this means a top quality service and first class professional workmanship with excellent customer support for all its customers.

Visit [www.midasignservices.co.uk](http://www.midasignservices.co.uk) for further information, or tel 01618 300600 and Mike Smith or James Jarvis will be pleased to assist with your enquiry.



Installation by Mida Sign Services.



A team from Mida Sign Services.

## From single vehicles to fleets at Clarendon

Clarendon has been established since 1991. Today the company has some 20 fitters and also uses selected contractors, working on projects of all sizes, from single vehicles to national fleets.

Clarendon has grown into one of the leading companies in the field of vinyl graphics application "to anything and everything". But its expertise and experience extends beyond vehicle graphics application, to cover areas such as shop fronts and interior point of sale units.

The company completes work all over the UK and on the Continent. All staff are PASMA trained and Clarendon applicators

are highly skilled and approved by the leading vinyl manufacturers; some train others applicators both in this country and worldwide for certain vinyl manufacturers.

Clarendon completes site surveys and manages large contracts for customers to save them the organisational problems that can arise, and also fits Dibond panels, Foamex and other signage nationwide.

The company has 10 LWB Transit vans, all with two sets of Mobile scaffold.

Further information is available at [www.clarendon-fleet.com](http://www.clarendon-fleet.com) or tel. 01162 403700.

# Facelift boosts an already impressive fleet

Facelift, based in Hickstead was founded by chance after its owner Gordon Leicester saw an ex-Hong Kong fire brigade hydraulic platform, advertised for sale in his local newspaper.

The worth of the machine in terms of saving money and time was immediately apparent when he soon found it was in high demand. Hiring out the cherry-picker overtook the property maintenance business he was then running and Gordon Leicester quickly began acquiring more machinery.

Now, 23 years on, the company has a multi-million pound turnover, employs 250 staff and has depots in Liverpool, Harrogate, Southampton, Hickstead, East and West London and Birmingham.



One of 10 new Compact DX12s at Facelift.



A Madam Tussauds waxwork for Trafalgar Square.

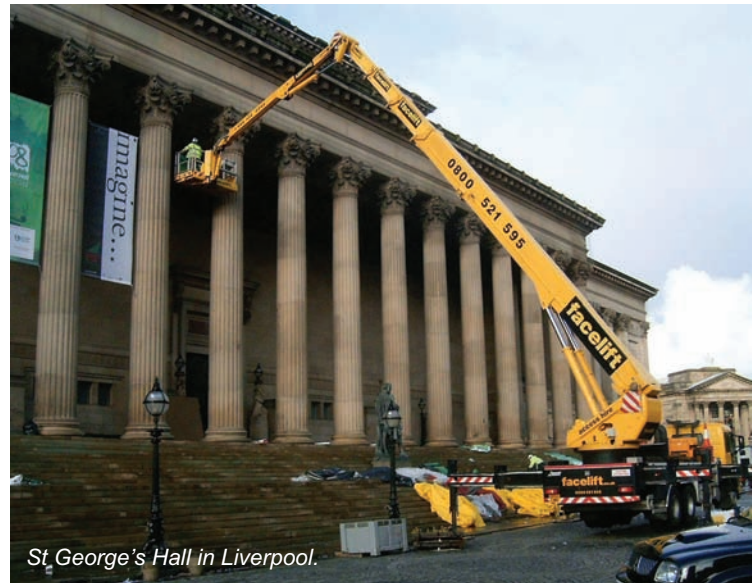

Its fleet of 600 plus machines ranging from 3m to 90m is hired out for a multitude of purposes, from cleaning gutters and mending roofs on domestic homes to cleaning windows on office blocks, repairing cathedral spires, inspecting the undersides of bridges, even rescuing parrots from trees. The machinery and equipment is in constant demand by architects, surveyors, tree surgeons and glaziers, sign, film companies and window cleaners.

Among the more high-profile jobs the Facelift fleet has worked on are lifting a Madam Tussauds waxwork of English rugby hero Johnny Wilkinson on to the empty plinth in Trafalgar Square and elevating a Sun Newspaper reporter over Channel 4's Big Brother House to egg on the contestants with a banner, which made national headlines.

A 55m platform is regularly used to put 1,800 light bulbs on a giant redwood tree at the National Trust property Wakehurst Place in West Sussex, another seen helping to re-sign a well known ocean liner. The firm also supplied a 55-metre platform to top out the Millennium Dome in London and later to clean its roof.

Facelift has the ability to offer an all round service, providing a large and diverse fleet of machinery known for its ability to conquer the most difficult of site conditions and access the most difficult of areas. Its 'one stop shop' scenario gives customers everything they require when using powered access, from safety equipment and clothing to recognized training courses, guidance and advice.

The already impressive fleet was recently boosted by the delivery of Facelift's first 10 Compact 12DX machines, bringing its scissor fleet to just over 300 units.

Manufactured by French supplier Haulotte, the Compact 12DX is an impressive piece of machinery and probably has few equals when it comes to rough terrain work. The Compact 12's most valuable asset is its extremely tight turning circle, having an outside turning radius of 3.73m, this, coupled with being a half metre smaller in width than many of its competitors makes it a strong proposition for the most difficult of site conditions.

The machine can cope with gradients of up to 40 per cent and provide a working height of 12.2 metres, with the differential controls allowing much simpler and safer operator handling. The big deck, 2.50m x 1.50m platform, with roll out 1.2m deck extension, provides a large and safe working area, and has a generous carrying capacity of 450kg.

The company's website gives a multitude of information including a large section of free health and safety downloads, with a machine video library and amazing rogues gallery on 'how not to do it'.

For further information go to [www.facelift.co.uk](http://www.facelift.co.uk) or telephone 0800 521595.

## Noble Signs: sub-contractor to trust

**Noble Signs started in 1975 when John Noble was just a young man and all work was hand painted signs.**

Today, Noble Signs carries out hardly any signwriting and like most sign companies; computers are the mainstay of the business.

The company began sub-contracting around 10 years ago and found that it suited. Personnel enjoyed working away in new places, meeting other workers and being presented with challenging jobs and tight deadlines.

Although most of its work is within 200 miles of its Glasgow base, Noble Signs has completed projects as far north as John O'Groats and as far south as London, as well as in some northern Europe cities.

The company has worked for some of the largest sign companies in the UK, but keeps a low profile as confidentiality is very important to its clients. Which is why its vans are unlettered and Noble staff are often seen wearing clothing with clients' brands emblazoned on it.

The type of work ranges from something as small as fitting an office plaque to vinyl lettering 10 metres high and encompasses exhibitions, concerts, golf, sporting and cultural events such as T in the Park and The Edinburgh Fringe.

"Safety is a high priority for us and we have never had any safety or security problems whatsoever, we been vetted by the local authorities, the police and the airports. Our teams are SCSC and IPAF card holders, and are kitted out with scaffold towers and handheld power tools. We all pride ourselves on punctuality, enthusiasm and the fact that we always turn up when we say we will," says John Noble.

The Noble Signs team is highly experienced in all aspects of sign installation work; the fitting team are Construction Skills Certification Scheme (CSCS) and International Power Access Federation (IPAF) card holders.

Since its start in 1975 Noble Signs has built a reputation for supplying quality signs to all types of businesses, efficiently, economically and always on time. The company believes it is well known for friendly and knowledgeable staff that are happy to focus on customers needs from the initial advice and estimate through to job completion.

Telephone 01698 818494 or go to [www.noblesigns.co.uk](http://www.noblesigns.co.uk) to find out more.



Work at Noble Signs includes exhibition stands.



Noble Signs undertakes signage projects for household names.

Safety and quality are priorities at Noble Signs.

# Personal attention from Thistle Sign Services

Thistle Sign Services was formed seven years ago by Jim Mitchell. With 20 years experience in the sign trade, not only in the UK but throughout Europe, Jim reckoned he should put his considerable knowledge to good use and start up in business for himself.

Thistle specialises in sign installation, maintenance, surveys and repairs, taking on work from bespoke sign packages for a single site through to corporate identity roll-out programmes.

Over the years the company has built up a good and loyal client base. The majority of its work is now for English companies, which often find it inconvenient or not cost effective to send a crew of men up north to attend a job. Based in the Central Belt of Scotland with easy motorway access to all the main cities, Thistle's work area also covers the whole of Scotland.

All Thistle's vehicles are fully equipped and unmarked; all engineers fully trained, insured and hold IPAF, PASMA and CSCS certification. Additionally, in recognition of the importance of health and safety in the workplace, the company is in the process of being recognised under the SAFEcontractor scheme.

Thistle Signs aims to provide a more personal service with a high quality of workmanship that is competitively priced and more importantly, guaranteed.

To find out more contact Jim Mitchell on 01324 820230 or email [thistle.signs@btopenworld.com](mailto:thistle.signs@btopenworld.com)



# Specialist in corporate changeovers and re-brands - L W Birch Sign Services

L W Birch Sign Services has been trading for 21 years. The company has 12 installation and maintenance crews; one each based in south Wales, Surrey and Chester, with more in Essex, plus five vinyl crews.

All crews have CSCS, IPAG, PASMA and Forecourt Certification. They use unmarked vans, a 22m truck-mounted cherry-picker and carry Boss scaffolding as standard.

L W Birch Sign Services crews are health and safety compliant and install all types of signage, including LED, neon, flexface and more.

The company specialises in corporate changeovers. Re-brands completed in the past five years include 660 sites for Nat West, 380 for Countrywide, 200 Thomsons sites, 150 Shell garages, 100 for Barclays, and 25 sites for Warner Village Cinemas. Tel. 01268 680899 for further information.

# Select moves on, Prolicht expands in new and larger premises

The Hertfordshire based sign installation and maintenance company, Select Sign Service Ltd, has moved on in more than one way.

Following the setting up in August 2004 of a joint venture company with Prolicht Werbung GmbH, one of Europe's leading sign manufacturers for international corporate sign programmes, the growing Prolicht UK Ltd is now taking all former "Select" installation work under its wing.

The company moved to larger office and warehouse premises in Harlow, Essex in January 2007 and is currently in the process of substantially increasing storage capacity by the addition of a mezzanine floor.



One from a fleet of fully equipped Prolicht vans.



Tea break time for the forklift truck driver.

Prolicht UK Ltd has fully trained and equipped crews based throughout the UK and offers a comprehensive installation and maintenance service to sign users and trade accounts.

With a fleet of fully equipped long wheel base Sprinter vans, experienced engineers and effective contract management Prolicht UK Ltd services petroleum, automotive and retail accounts.

"We see our ability to offer a first rate service to the highest standards of Health and Safety as a bonus to all potential clients which is a direct spin off from our association with Prolicht Werbung GmbH and their international client base" says MD Peter Franklin. "There is no conflict of interest as far as UK clients are concerned as Prolicht Werbung works on global or pan European tenders which, in the main these days, are sourced outside of the UK. In addition we are, of course, able to offer the extensive resources of Prolicht Werbung to assist any UK client with cost effective sign production from Europe."

More information at [www.prolicht.com](http://www.prolicht.com) or tel. 08444 122230.

## ASHBY CUSTOM MADE SIGNS

Non-stock custom made sign ideas



### FOLDED PENCIL PLAZA

Specially folded plaza tray sign to give a pencil effect on the face of the sign.

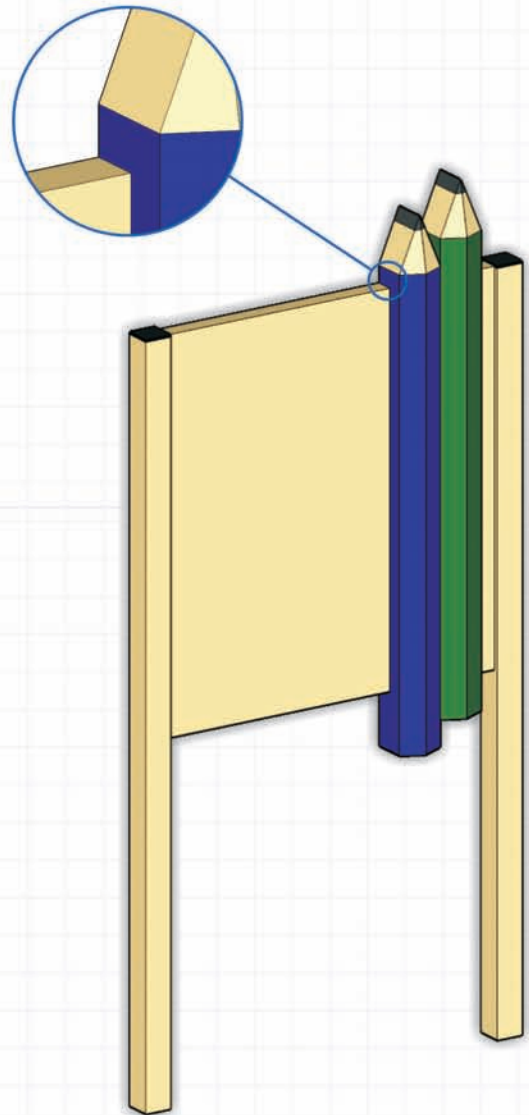



## FRET-CUT AND LED SIGN

Plaza sign system with illuminated fret-cutting and flexi-led tubes to create a logo design.

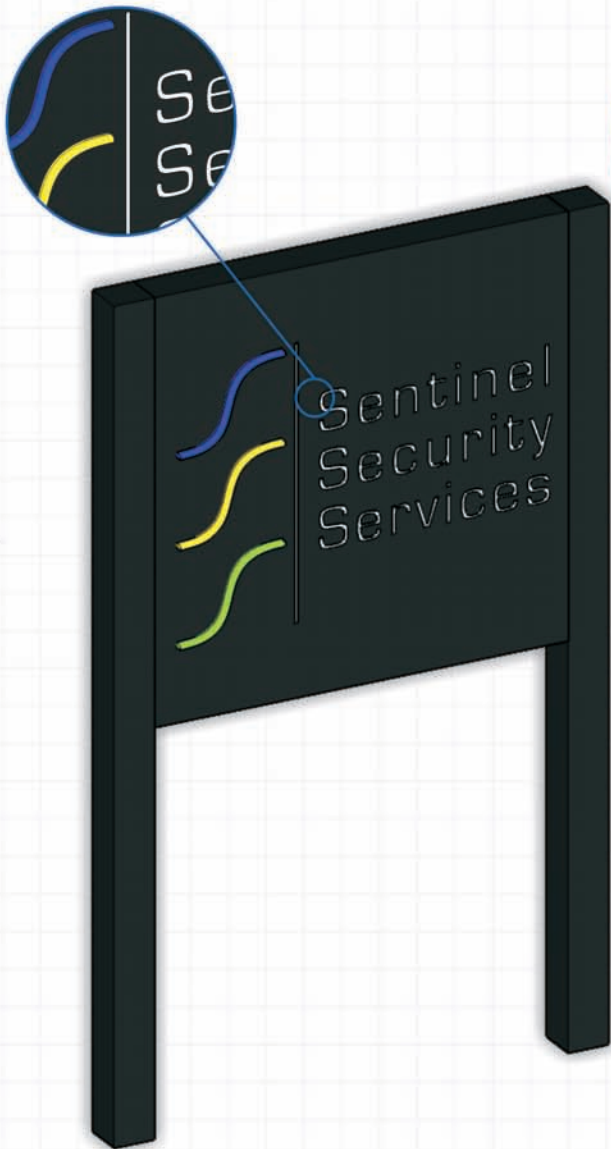

## MONOLITH WITH CLIPFRAME

Monolith sign with cathedral posts, attached is a clipframe either side to create an interchangeable double-sided monolith sign.

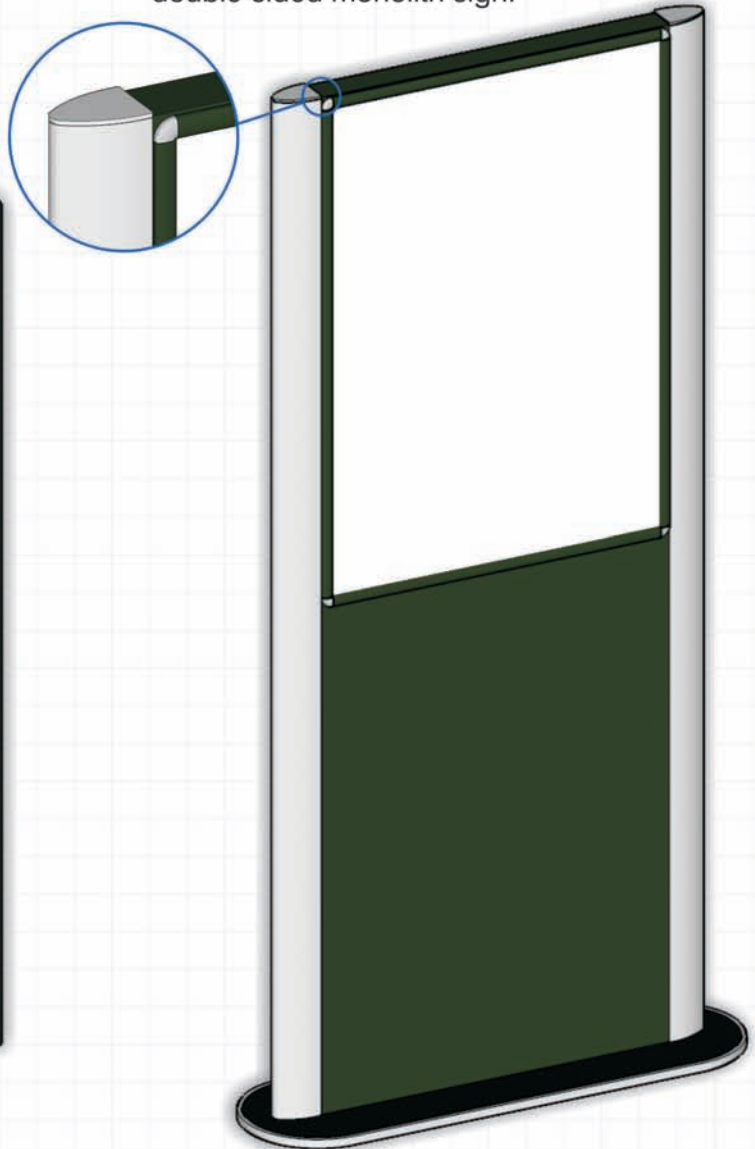

## Vital Signs - a family business keeping up with the times

In a fast moving world there is little time to absorb and digest information. Effective communication of an image is more important than ever before.

Vital Signs is a small family business based in Stonehouse, Gloucestershire. Owned by father and daughter team Nigel and Kirsty Hanman, they commenced trading in October 1997. The business began by producing signs and labels using the methods of computer cut vinyl graphics, rotary engraving and screen-printing.

Over the last 10 years many other methods have been added and the company is now able to produce in-house signs, labels and panels that are chemically etched, digitally printed and laser engraved, as well as adding promotion wear printing to the range.

From the outset Vital Signs endeavoured to win customers on price, quality of service and the ability to look after customers properly. In-house training plays an important part of staff development and all staff are well trained, attending courses on such subjects as vehicle wrapping, business and management as well as health and safety, first aid and fire safety.



Getting the message across with livery on this van.



Ready to race with this smart vehicle livery by Vital Signs.

Investment in new machinery and modern technology keeps Vital Signs up to date with the latest trends. The most recent purchase is a new large format digital printer that uses eco-friendly inks, for banners, signs, and eye catching vehicle wraps, an excellent form of advertising for all customers. Prior to this, Vital Signs purchased a laser engraving machine that engraves more quickly and accurately than a traditional rotary engraver.

In September 2004 Vital Signs was awarded the ISO 9001:2000 quality accreditation and this has been reviewed annually. The standard has been vital for the growth of the business. Many customers, in particular high-volume label/nameplate users such as large aerospace, automotive and pharmaceutical manufacturers, demand "cradle to grave" procedures to be evident. In simple terms, records must be kept to maintain traceable information back through the chain of production including suppliers' methods.

Expectations are greater than ever before with stringent safety standards and rigorous quality specifications, with Vital Signs continually exceeding customers' criteria. This has given the company a distinct advantage over the competition and their customer base includes many large aerospace companies, and has expanded globally with blue chip customers in Los Angeles (USA), Toronto (Canada), Pau (France), Foligno (Italy) and Osaka (Japan).

For further information, visit [www.vitalsigns.co.uk](http://www.vitalsigns.co.uk) or telephone 01453 822286.



*Vital Signs created this stunning interior.*

## Inspired by artistry at Spink Signs

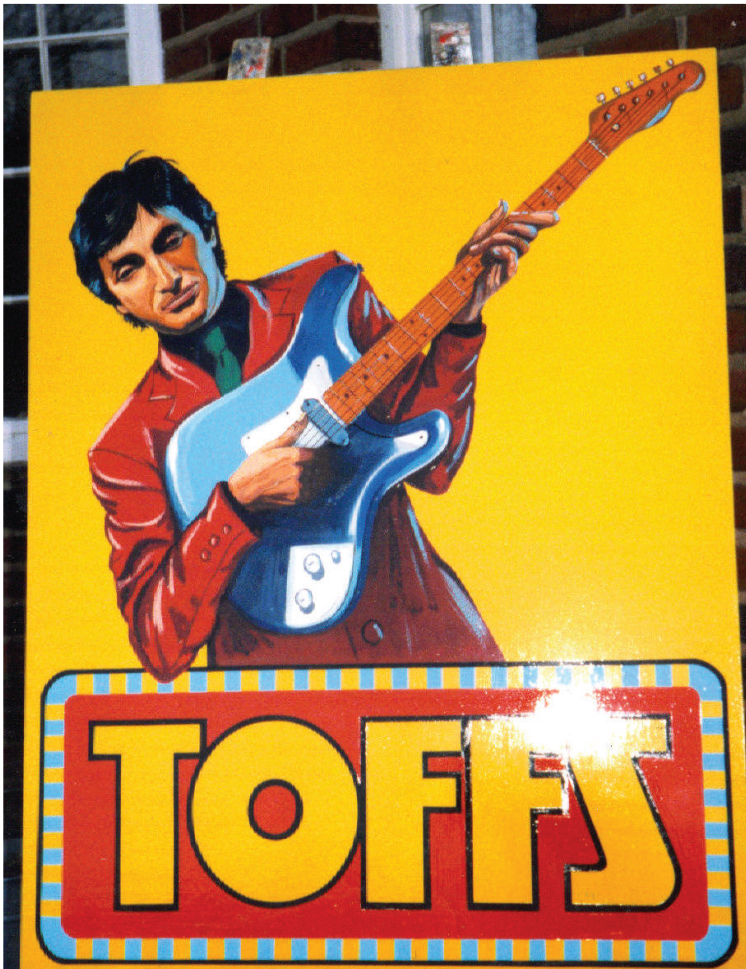

**Spink Signs was established in 1959 by Brian Spink and daughter Vanessa joined the business in 1979, after completing a BA Honours degree in Art.**

Together, father and daughter specialised in hand written lettering and pictorial signs for vehicles, pubs, shops, and other applications.

Vanessa took over on Brian's retirement, continuing with the traditional methods until it became necessary to "move with the times". Today, Vanessa still uses her artistry but works mostly with computerised vinyl lettering and graphics, producing vehicle liveries, signs, banners, window adverts, and much more.

*Continued on page 84*



*Custom livery by Spink Signs.*

## Inspired by artistry at Spink Signs

*Continued from page 83*

Combining both modern and traditional methods can work very successfully. For example, using computer cut vinyl lettering complemented by hand painting.

Versatility is a critical factor in the success of many sign

companies and Spink Signs continues to produce many different kinds of work, lettering anything from large aircraft towing vehicles to small scale model powerboats.

To find out more telephone 01452 863297 or email [vanessa@spinksigns.fsnet.co.uk](mailto:vanessa@spinksigns.fsnet.co.uk)



*Spink Signs produced this mural.*



*A representation of the famous Kentucky Derby by Spink Signs.*

## Focused on creative and bespoke designs at Total Impact Signs and Graphics

Total Impact Signs and Graphics, based in the Cotswolds, began business in 1995. The business specialises in creative and bespoke designs, particularly for the motor trade and includes competition cars and motorcycles.

Running a customised PC supplied by Interconnect Direct Ltd based in Bristol and a Graphtec cutter, vinyl creations for Fords to Ferraris and Fireblades to Fantic Trials bikes have been uniquely designed.



*Total Impact specialises in bespoke designs.*

One of the cornerstones of the business is working closely with clients to convert their ideas into working designs. Professional fitting of the signage and the attention to detail given to create successful visual impact, has resulted in considerable repeat business.

As with most graphic design companies the most prolific business is the creating and the fitting of signage to commercial vehicles, however these too provide an interesting challenge to ensure an "eye catching" design is produced. Most fittings take place on the client's premises, so a "right first time" attitude and capability is essential.

Total Impact Signs and Graphics also provides shop front signage in a range of formats to include simple name type designs to the more complex built-up lettering creations.

*Continued on page 86*



# L.E.D'S

[Sign-Makers-Products.co.uk](http://Sign-Makers-Products.co.uk)



MOULDED AND ILLUMINATED



PLUG TOGETHER LEDS



HALO EFFECTS



SPOTTERS



BUILT-UP LETTERS  
HALO ILLUMINATED



ROPE LIGHT



LED NEON

FULL COLOUR RGB SIGNS  
REMOTE CONTROL



[www.sign-makers-products.co.uk](http://www.sign-makers-products.co.uk)

TEL:

01508  
531183

HAWTHORN HOUSE  
IPSWICH ROAD  
LONG STRATTON  
NORFOLK NR15 2XB

e-mail: [smpnorfolk@aol.com](mailto:smpnorfolk@aol.com)

FAX:

01508  
531139



## Focused on creative and bespoke designs at Total Impact Signs and Graphics



Performance livery by Total Impact Signs and Graphics.

*Continued from page 84*

One of the more recent interesting challenges in this field has been to create a restaurant sign to be used in a televised series concerning the elimination, or otherwise, of budding restaurateurs. Having a sign shown weekly on a popular television programme is particularly rewarding, sadly however, the restaurant in question was eliminated fairly early on in the series.

Additional information is available by contacting tel 01285 713100 or by email [totalimpact@btconnect.com](mailto:totalimpact@btconnect.com)



Total Impact specialises in bespoke designs.



Total Impact believes in getting it "right first time".



## Signs and Plaques

- Sign Industries specialise in the production of fine engraved brass, bronze and stainless steel signs.
- Stringent quality control procedures are followed throughout
- Specifications can be provided without charge or obligation.
- Urgent orders can be made and delivered within 72 hours to most of the UK

Most metal is 3mm thick.  
Surface areas range from matchbox sizes up to 2m diameters.  
Comprehensive fitting packs, including masonry drills, are provided.

The company has full artwork facilities, and can easily work from a rough layout, incorporating logos and ornate work, as well as special shapes and fittings.

Any Pantone or BS colour can be matched.



# SIGN INDUSTRIES

Tel: 01241 828 694 • Fax: 01241 828 331  
www.signindustries.com  
info@signindustries.com

## Serving the Sign Trade

Ashby Trade Sign Supplies

Modular

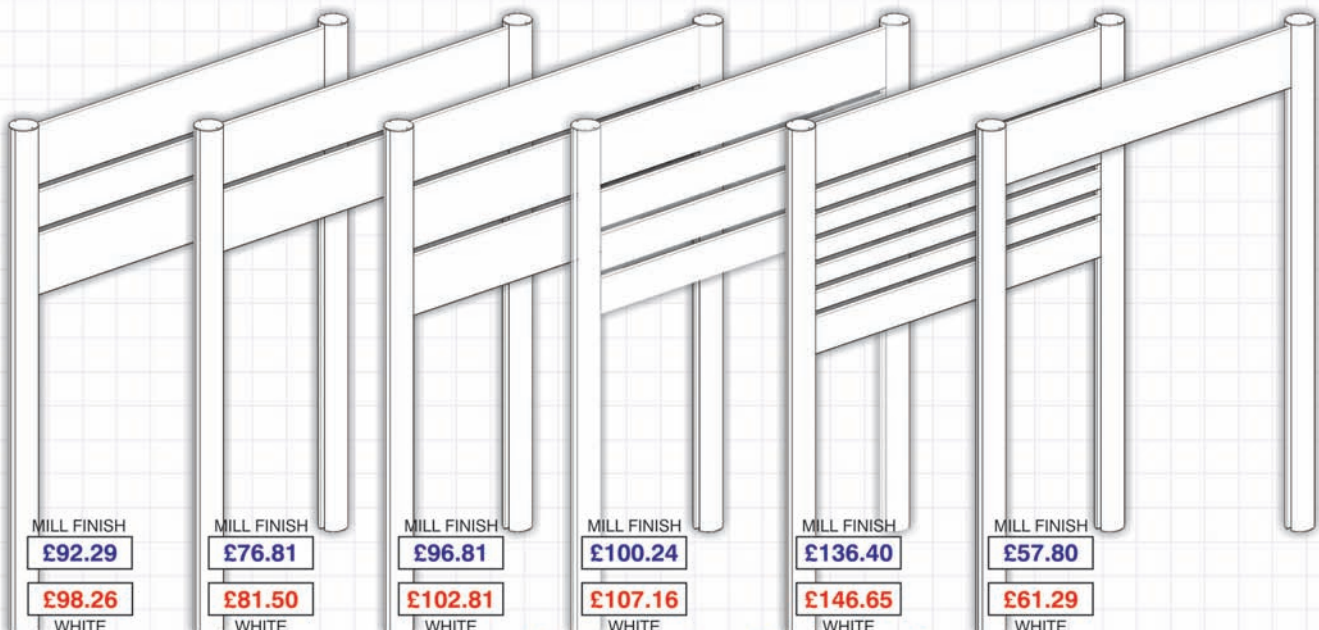

MILL FINISH  
£92.29  
£98.26  
WHITE

MILL FINISH  
£76.81  
£81.50  
WHITE

MILL FINISH  
£96.81  
£102.81  
WHITE

MILL FINISH  
£100.24  
£107.16  
WHITE

MILL FINISH  
£136.40  
£146.65  
WHITE

MILL FINISH  
£57.80  
£61.29  
WHITE



**Ashby**<sup>TM</sup>  
Trade Sign Supplies

Tel: 0118 981 5343  
Sales lines open 8:00am - 7:00 pm

Fax: 0118 981 5335  
www.ashbytrade.co.uk

prices subject to carriage and vat

## New home for Tekcel routers

**Tekcel CNC Solutions has announced plans to relocate its UK operation to new, larger premises in response to the high demand for its routing products from customers in the UK and Europe.**

To ensure that CNC router solutions supplier, Tekcel CNC Solutions, continues to provide customers with the same high levels of aftersales support that they've enjoyed over the past five years, and to offer new customers an equally positive experience; including hands on, application specific, demonstrations, and a wide choice of new CNC routers available from stock, the company moved into new, 15,000 sq. ft. premises in September.

Tekcel routers have earned an enviable reputation for class leading performance and reliability in the field and, as such, they provide the 'production backbone' for many successful sign companies and trade service suppliers alike. Recent Tekcel router installations include Ace Signs Group, Signs Express (Sligo) and Blackburns Metals.

According to Sales Director for Tekcel, Julian Sage, demand for Tekcel routers, along with company's aftersales products and services, has increased consistently year on year, "In terms of router sales in the UK and Ireland, we've just had our best year to date. In fact, we saw a 25% increase on our own year on year sales forecast."

The new Tekcel demonstration and distribution facilities are located just off Junction 20 of the M5 and 15 minutes from Bristol Airport.

For more information, contact Tekcel CNC Solutions on 01275 342 668. Alternatively, visit [www.tekcelcnc.com](http://www.tekcelcnc.com)



*Julian Sage, Tekcel Sales Director demonstrates the routing capabilities of the Tekcel router.*

## Sign\*A\*Rama Stockport sponsors Chequered Ball in aid of cafe project



*Sign\*A\*Rama produced the photo backdrop for the Jordan Formula 1 racing car on display at the Chequered Ball.*

**Stockport Sign\*A\*Rama was in illustrious company when they agreed to part sponsor the inaugural Chequered Ball in aid of BASIC's (Brain And Spinal Injury Centre) café project. The event took place in July at the Midland Hotel Manchester with former Formula 1 driver and three times Grand Prix winner Johnny Herbert as guest of honour.**

Stockport Sign\*A\*Rama's sponsorship of the event included the production of a roll up banner stand and the photo backdrop for the Jordan Formula 1 racing car that was on display during the ball.

BASIC's 2008/09 appeal is to raise £55,780 to create a community café & training facility within their busy Centre that houses rehabilitation services for survivors of brain and spinal injury. This will fund the joining up of two large storerooms to the kitchen area, leading to a conservatory extension and re-equipping the kitchen to the required standard.

Andy Golightly, event manager for BASIC says, "I am delighted with the work that Sign\*A\*Rama did for us. It was of the highest quality and Martin and his team managed to turn our order around very quickly. Sign\*A\*Rama's sponsorship really added to our event."

Martin Denton of Stockport Sign\*A\*Rama says "We were thrilled to be involved with the Chequered Ball, and to support the tremendous work that BASIC does. We also felt that it was a great opportunity for us to spread the Sign\*A\*Rama name. For me the highlight of the evening was sitting with Johnny Herbert at dinner and successfully bidding for the BMW Williams F1 wheel signed by Mark Webber."

For further information visit [www.signarama.co.uk](http://www.signarama.co.uk)



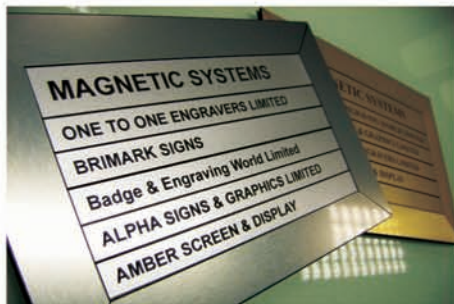

**Patented Magnetic Interchangeable Directory Systems for Receptions etc..**



Meeting Room Sliders



Magnetic Interchangeable Nameplates

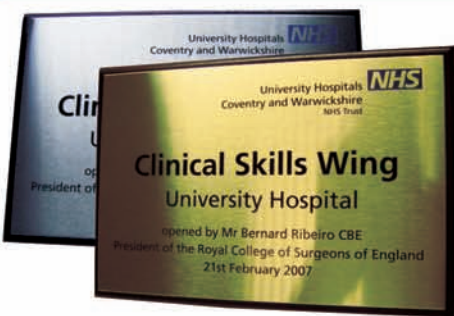

**Brass or Stainless Steel opening plaques colour filled and mounted onto your choice of hardwood plinths**



Brass can also be stove lacquered for extra durability

\*\*2 to 5 DAY DELIVERY in most cases



**ETCHED or ENGRAVED**

Panels in Brass  
Brushed Stainless  
Mirror Stainless  
Bronze or Aluminium



Various Colour filling, drilled/fixings or Self Adhesive



**Engraving & Laser Engraving**

Fast, cost effective Engraving on to a wide range of plastics



Rigid or Flexible. Colours of your choice



Brushed Stainless  
Mirror Stainless  
Brass

**Stock Items!**

Every Premises must display 'No Smoking' signs

**Fire door Signs**  
Signs in Stainless Steel  
Stock Items! 76mm dia



Call today for unbeatable prices !

one to one engravers ltd

Tel: 01604 644604  
Fax: 01604 644755

Email: info@otoel.com  
Web: www.otoel.com



# Signmaster Systems Ltd

## Easymount Laminator

These versatile laminators can handle materials up to 25mm thick, including card stock, foamboard, MDF or rigid PVC board. The Easymount™ can also be used as a vinyl & masking tape applicator.



- Forward and Reverse
- Variable Speed
- Foot Pedal
- Hot or Cold
- Free Installation
- On-site Warranty

**GREAT VALUE** From **£999**

**Special Offer**  
**JM 54" Laminator**  
 stand, delivery & £300 media  
**£1995.00**

## Graphtec Vinyl Cutters



**Ring for best Price**

**Graphtec's most popular and affordable cutters are ideal for cutting all types of sign making vinyl**

The FC7000 Cutting Pro plotters feature outstanding precision, blazing speed, brute force, bullet proof reliability, and an automatic registration mark sensor as standard equipment. The auto RMS uses a laser optical sensor to locate printed registration marks and turn printed graphics in to contour cut decals. The tangential cutting option makes precise cutting of thick, tough media easy. Whether your need is long vinyl graphics, precise decals, print & cut color graphics, sandblast stencils, or window tint cutting, there's no more capable vinyl cutter than a Pro Series Graphtec.

- Tangential Emulation for super accurate cutting.
- Free media basket
- Plug-and-Play USB connectivity
- Includes cutting software
- USB or serial connection
- Mac and PC compatible
- Fastest cutting in class
- 600gf max cutting force
- Automatic registration

## Bargain Corner

### Uniform Cadets



From Only **£4995** Installed

- Second User
- 30" or 54" Print & Cut
- Full Solvent

### Roland GX500



Only **£2995** NEW

- With stand
- 50" media width
- Cut Studio software
- 24 month warranty
- Inc delivery

### Roland Versacamm



Only **£9495** NEW

- SP540 54" Eco-Sol max ink Print & Cut
- 12 month warranty
- 2 day training course

## Signlab 8



**NEW** Upgrades From **£125**

SIGNLAB 8 brings even more design and production tools than ever before. If you are digitally printing signs or plan to in the near future, SignLab is the must have software for your business.

- New Design Tools
- 75 Plug-ins Added
- Bitmap Editing Program
- Pro Text Compose Tools
- Halfcut labels
- Vectorization Wizard

**Sales line: 0845 130 55 65**

All pricing subject to VAT.

## Mimaki JV33 Solvent Printer and CG series Cutter

Solvent or Eco-Sol, Die-Cutting, High Speed.

**NEW**  
**JV33 Series**  
**JV33-130 / JV33-160**

- NEW high speed print head.
- 30% speed increase over JV3
- 1300mm & 1600mm print widths
- Uninterrupted Ink Supply Systems
- Includes media take-up
- 1440 x 1440 dpi photo quality
- Instantly drying printing
- No lamination required
- Triple stage intelligent heaters
- NEW ink formulation Wider Colour Gamut



**Ring for  
Best Price**

In addition to various enhancements which bring out a high quality print of 1,440 dpi, the new JV33 series has increased print speed over the JV3. With its compact design and affordable price, the JV33 series is an attractive option for any shop. Mimaki's flagship product has established high standards which set it apart from the competition.

## Mutoh VALUEJET Eco-Sol Ultra Printer



**NEW**  
Call for best  
Price.

Mutoh has taken a totally new approach with i2 technology. Ink is laid down in carefully optimised wave forms, not the straight lines used by all other wide-format inkjet printers. The result is a drastic reduction or even total elimination of the typical difficulties inherent in conventional inkjet printing.

- 1300 & 1600mm print widths
- Interweave Print (no banding)
- Eco-Sol Ultra Inks up to 14m<sup>2</sup>/h
- Space saver design
- Print & Cut bundle available

## Roland VersaCMM Eco-Sol Print and Cut



**Call**  
Inc free installation  
training, &  
software

**SOLJET ProIII XC540**  
Ring for details

**Advanced JET AJ1000**  
Ring for details

### Affordable and versatile colour sign production.

The instantly recognisable Roland VersaCMM™ range is the world's best-selling integrated print & cut system.

Designed to deliver precise, 1440dpi durable 4-colour inkjet printing and fast, accurate digital cutting all in a single easy-to-use device, the VersaCMM™ VP is highly versatile, very economical and seriously productive. Combined with Roland's proven Eco-Sol Max™ ink it consistently produces great images on a host of materials - making it ideal for a huge range of banner, poster, exhibition, POS, display, sign and label applications.

- 760 or 1370mm cut width
- Versaworks RIP Software
- Print to standard materials
- 1440 dpi photo quality
- Print and cut in one unit
- Instantly drying printing
- Very low running costs
- Eco-Sol Max Ink

**SignLAB 8 PRINT & CUT for Versaworks  
ONLY £550**



**Mimaki**

**uniform**

**Summa**  
DIGITAL IMAGING TECHNOLOGY

**GRAPHTEC**

**www.signmaster.co.uk**

# CLASSIFIED

Boxed classified advertising starts at £20 with unlimited wording. Will be seen by over 20,000 readers. For further details or instant quote for your advert ring

**01295 660666**

**fabricut**

part of the aboutsignsgroup



Window Displays  
Bespoke Manufactured



3D Built Up  
Inverted, Prism, Rim & Return, Halo



Flat Cut  
Foamex, Perspex, MDF, Composite



Tray Signs  
Composite, Aluminium, Fret cut face

**Professional : Affordable**

Download our TRADE flat cut letter price list for competitive prices.  
NO WAFFLE - JUST GREAT SERVICE

**020 8751 7250**  
**www.fabricut.co.uk**

**FOR SALE**

## SIGN BUSINESS FOR SALE

200k turnover, approx 25% net profit

Based in Southampton, all stock,  
machinery and goodwill.

90% repeat and recommended work.

**Busy for previous 3yrs  
and still growing.**

Offers Please. 07879 454 457

## ESTABLISHED SIGN COMPANY

based Bath/NE Somerset,

**sales growing £200,000pa,**

wide client base across many sectors, extensive,  
modern equipment and opportunity for sales  
- led growth, experienced design and production staff,  
low overheads, retirement sale,  
orderly handover, excellent opportunity.

**Leasehold £150,000.**

Tel: Everett Masson & Furby  
01934 835566 quote reference M22699L

## GERBER EDGE FX

Thermal printer for sale.

Immaculate condition,

less than 100 hrs use. Genuine reason for sale.  
Spandex verified, also includes foils and caddies.

**£4,200 + vat.**

Contact: Dave on 01530 811398

**DAMAGED ROLLS? UNABLE TO QUICKLY LOCATE  
THE RIGHT VINYL? UNTIDY WORK AREA?**

### WELL, NOT ANY MORE WITH OUR VINYL SIGN RACKS

- A simple yet unique design allows 8 x 50mtr rolls to be easily stored •
- No screws or fixings, just 4 component parts, assembled in minutes •
  - This free-standing rack can be moved easily to any location •
- But why stop at vinyl? You can load any media onto this rack, such as banner rolls, bubble wrap, application logs ... and more •
- We supply racks to fit 610mm from stock at an amazing £84.99 + VAT •

**IF YOU REQUIRE ANY OTHER SIZE OR A BESPOKE RACK,  
THEN PLEASE RING ...**

**0114 275 2205 TODAY!**

**FREE  
DELIVERY**





# Future Recruitment Ltd.

Open 8 am - 8 pm

0161 485 8888

## Our team of consultants cover all the UK



**Sue Kirkman**  
Recruitment  
Consultant



**Jane Houghton**  
Managing  
Director



**Louise Clarke**  
Sign  
Consultant



**Hollie James**  
Print Management  
Consultant



**Helen Thomas**  
Board Level  
Consultant

## Search & Selection

Signs Screen & Digital Graphics Printing

[www.futurerecruitment.com](http://www.futurerecruitment.com)

[info@futurerecruitment.com](mailto:info@futurerecruitment.com)

LED SALES MANAGER

**Location:** Nationwide  
**Salary:** Competitive + Bonus  
**Benefits:** Car + Laptop + Phone



Applelec Sign Components (UK) Ltd is a leading trade supplier of Signage, Lighting, and Display components to Industry.

Applelec is the exclusive UK distributor for the US based LED supplier 'Permlight', where for 6 years now, it's award winning LED range has been installed into numerous letter and lightbox projects. With the massive growth of LED's, customer demand for the modules sold separately, and the launch of a new of high brightness board range, it has been decided to actively promote and offer the LED's in kit form.

**Responsibilities include:**

- The exposure of the LED range to Sign companies.
- Supporting, and trouble shooting with quote enquiries.
- Generating new sales and repeat business.
- Customer account management.

**Required skills:**

- LED lighting and / or electrical lighting knowledge.
- Sign making and fabrication knowledge.
- Excellent communication and people skills.
- A proven track record.

Interested applicants should send their **CV and covering** letter to:

**Claire Burnell**  
Applelec Sign Components  
Appleby House  
Walker Terrace  
Bradford  
West Yorkshire  
BD4 7HJ

Or e-mail: [Claire.Burnell@applelecsign.co.uk](mailto:Claire.Burnell@applelecsign.co.uk)



## VINYL GRAPHICS FITTER



DVLC is a long established signs and graphics company covering the UK. We design & manufacture vinyl graphics aimed mostly at the motortrade & vehicle livery market.

**We are seeking skilled vinyl fitters who are professional, flexible and hard working.**

You will be based in Washington, Tyne & Wear covering the North East area. You can handle complex jobs and are comfortable working within a team or on your own depending on the project.

We will provide you with a van, work uniform and all the necessary tools. Further we are offering top pay, the opportunity to work overtime, appreciation and reward working as part of a close team.

To progress your job application call Helen on 0191 416 8844 or email [mail@gotodvlc.co.uk](mailto:mail@gotodvlc.co.uk) or send your CV / application form to: Helen Taylor, DVLC, Unit 3, Glover Network Centre, Spire Road, Washington, Tyne & Wear, NE37 3HB

*Specialist Signmakers To The Motor Trade*

**nocturnal**

[www.nocturnalonline.co.uk](http://www.nocturnalonline.co.uk)

# top notch?

north birmingham based company seeks local sign industry professionals.

excellent career opportunities:

trainees

vinyl installers

vehicle wrappers

project managers

internal/external sales

designers

c.v's with references to:

[jobs@nocturnalonline.co.uk](mailto:jobs@nocturnalonline.co.uk)

f3 castle vale enterprise park, park lane  
birmingham. west midlands. B35 6LJ



## EXPERIENCED SIGN INSTALLATION & MAINTENANCE FITTERS

Due to continued growth we are looking for additional field based engineers & assistants throughout the UK.

Senior Fitters should have a minimum of 3 years experience fitting or maintaining signs for petroleum, automotive or similar high quality clients.

You should be aware of the high standards of Health and Safety performance required to service these industries, and ideally hold current IPAF,PASMA, UKPIA & CSCS cards.

Additional training will be provided for successful applicants who can demonstrate the required skills & experience.

We are an equal opportunities employer offering good working conditions and excellent pay and conditions of employment for successful applicants.

Phone our personnel department now for an application form.

**Call: 0844 412 2230**

Prolight UK Limited, 14, Spire Green Centre, Flex Meadow, Pinnacles West, Harlow, Essex CM19 5TR  
Phone: 0844 412 2230 | Fax: 0844 412 2231 | [ukhelp@prolicht.com](mailto:ukhelp@prolicht.com) | [www.prolicht.com](http://www.prolicht.com)

# WANTED

**Engraving Machines**  
manual and computerised,  
most makes, in any condition  
Tel: 01992 899255  
Fax: 01992 899256  
Evening - Tel: 01707 872991  
email:  
sales@ronamachines.co.uk  
www.ronamachines.co.uk

# NEW BLADES

£10 EACH 5 FOR £45+Vat

**ROLAND GRAPHTEC**  
**MUTOH GERBER**  
**MIMAKI NEW STAR**

**HOUSTON**  
**BLADE HOLDERS**  
from £40

Manufactured to EEC ISO 9003QM

**01256 762999**  
Email: pweardave@aol.com

# FRETSHOP TRADE CNC LETTERING

**FAST, FRIENDLY RELIABLE TRADE SERVICE AT THE RIGHT PRICE!**

EXAMPLES OF OUR COMPETITIVE PRICES CALL FOR A GREAT DEAL ON FLAT CUT TEXT

| SIZE (mm) | 50  | 75 | 100 | 125 | 150 | 175 | 200 | 250 | 300 | 420 | 500  | 610  | 1200 |
|-----------|-----|----|-----|-----|-----|-----|-----|-----|-----|-----|------|------|------|
| 3mm       | 60p | 72 | 88  | 108 | 131 | 167 | 224 | 302 | 422 | 773 | 958  | 1161 | 4521 |
| 5mm       | 82p | 99 | 131 | 163 | 195 | 247 | 324 | 535 | 732 | 998 | 1291 | 1564 | 6181 |

LOGOS TO BE COSTED SEPARATELY FREE FULL SIZE NON PRICKED DRAWING NOTCHED CARD TEMPLATES AVAILABLE!

| SIZE (mm) | 50  | 75 | 100 | 125 | 150 | 175 | 200 | 250 | 300 | 420 | 500 | 610 | 1200 |
|-----------|-----|----|-----|-----|-----|-----|-----|-----|-----|-----|-----|-----|------|
| 3mm       | 38p | 49 | 75  | 93  | 105 | 122 | 144 | 217 | 274 | 447 | 528 | 728 | 1691 |
| 5mm       | 47p | 65 | 99  | 126 | 184 | 208 | 234 | 335 | 445 | 628 | 738 | 985 | 2702 |

10mm, 19mm and 25mm are available in white foam PVC please call for prices

**PLEASE NOTE WE DO NOT PRODUCE REAL METAL OR BUILT UP TEXT**

ALL SALES- PAYMENT IN FULL BY MAJOR CREDIT CARD ON DESPATCH RECEIPTED INVOICE SENT TO CLIENT WE DO NOT RETAIN ANY CREDIT CARD DETAILS ON ANY FORM OF DATABASE WE DO NOT SHARE ANY DETAILS WITH ANYBODY! TOTAL CLIENT CONFIDENTIALITY GUARANTEED.

ORDERS WHERE POSSIBLE ARE DISPATCHED WITHIN 72 HOURS COSTS ARE EXCLUSIVE OF SECURE PACKAGING, DELIVERY AND VAT. GOODS ARE SENT BY BUSINESS POST ON A NEXT DAY BASIS DELIVERY TIME UPGRADES ARE AVAILABLE AT EXTRA COST IF REQUIRED. SAME DAY QUOTATIONS SENT BY TEL, E-MAIL OR FAX. DISCOUNTS GIVEN ON LARGER ORDERS VECTOR.EPS, AI, PDF, CDR FILES REQUIRED. LOCATORS AND ACCURATE FIXING DRAWINGS ARE ADDITIONAL IF REQUIRED ALL JOBS ARE SENT WITH FREE FULL SIZE SPACING DRAWING

**PRICE PROMISE** WE WANT YOUR BUSINESS WE WILL TRY TO BEAT ANY LIKE FOR LIKE WRITTEN QUOTATION CALL US FOR A QUOTATION TODAY

FULL VINYL LETTERING AND DIGITAL PRINT SERVICE AVAILABLE EXHIBITION AND CONFERENCE & POLYSTYRENE GRAPHICS A SPECIALITY

THE FRETSHOP HOTLINES: Tel 01274 585511 fax 01274 585522 E-mail: steve@signagraphic.com Mobile 07831 828636.

THE BEST QUALITY- THE BEST SERVICE- YOUR FRIENDS IN THE TRADE ESTABLISHED 30 YEARS FRETSHOP AND POLYSHOP BY SIGNAGRAPHIC THE COMPLETE GRAPHICS SERVICE www.signagraphic.com

WE WANT YOUR BUSINESS... TRY US ON YOUR NEXT JOB! FOR A FAST COMPETITIVE AND FRIENDLY TRADE SERVICE

Graphics Ready  
**signBLANKS**  
**A BOARDS**  
Trade Only Prices



Quality Product  
From Only **£30** each  
5 Allu Displays  
2 sizes per model  
Lowest TRADE only prices  
Best Bulk Prices  
Full Warranty  
Next Day Delivery  
Rozz or Carol  
Tel: 01254 704330  
WHY PAY MORE?

THE Biggest  
**SqueeGee**  
Range  
Bulk Trade Prices  
All Types & Sizes  
Traditional, Chislers,  
Felt Edged & Felt SqueeGees  
Sleeves, SqueeGee Holders,

Rozz or Carol  
Tel: 01254 704330  
Full Warranty. Highest Quality  
All models ExStock  
Next Day Delivery  
Ring for full list  
Vinyl Kit SqueeGees  
3M & Renown



WHY PAY MORE?

EXPERIENCED FITTERS  
CSCS & IPAF  
CARD HOLDERS  
UNLETTERED VANS  
SCAFFOLD TOWER  
& HAND TOOLS

**INSTALLATION  
TEAM  
FOR HIRE**

FIXED PRICES  
TRAVEL UK WIDE  
EST. 1975  
**NOBLE SIGNS  
GLASGOW**  
Phone JOHN: 01698 818494

## ALONG WITH OUR GREAT FLAT CUT PRODUCTS, HAVE YOU THOUGHT OF TRYING OUR FLAME RETARDANT POLYSTYRENE LETTERING AND LOGOS?

THEY ARE GREAT FOR THAT PUNCHY INTERIOR OR SHORT LIFE EXTERIOR GRAPHIC CONFERENCES EXHIBITIONS • IN STORE • THOUSANDS OF USES!  
Sizes up to 1220mm HIGH and 75mm THICK  
PAINTED, FACED IN VINYL OR INKJET PRINTS - YOU NAME IT, ANY TYPEFACE WITH SPACING TEMPLATES.



CALL STEVE NOW FOR ADVICE OR SAME DAY QUOTATION ON 01274 585511 OR 07831 828636  
WE HAVE PRODUCED THESE FOR 25 YEARS AND WE STILL MARVEL AT THEIR APPEARANCE!  
....ANOTHER GREAT PRODUCT AND SERVICE FROM THE EXPERTS...  
**FRETSHOP BY SIGNAGRAPHIC**

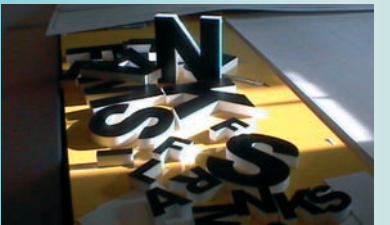
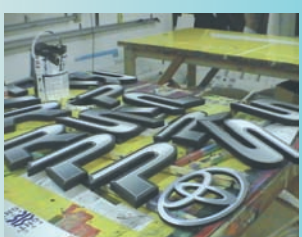

# SAVE £2148 PER YEAR WITH OUR EXCLUSIVE BULK INK SYSTEM\*

**MUTOH**  
**ValueJet**  
**1604**



**Silverskies Exclusive!**  
**FREE Bulk Ink System**  
with all ValueJet 1604  
printer orders.

**Eco-Solvent Ultra Ink Cartridge User**  
Monthly Cost = £390  
Annual Cost = £4680  
(220ml Cart = £49, pro-rata £222 per litre)

**Eco-Solvent Ultra Bulk Ink User**  
Monthly Cost = £211 - **SAVE £179**  
Annual Cost = £2532 - **SAVE £2148**  
(1 Litre Bulk Ink = £120)

**OVER 3 YEARS THAT'S A  
MASSIVE SAVING OF £6444!!!**

Current stock is limited so call  
quickly on 01862 811379 or  
email [noel@solventprinter.co.uk](mailto:noel@solventprinter.co.uk)

**DOMES BY PROJECT PLASTICS**

**SPECIALISTS IN PLASTIC FABRICATION**

- ACRYLIC DOMES AND SHAPES •
- 3MT X 2MT C.N.C. ROUTING •
- LAZER CUTTING / ENGRAVING •
- OVEN FORMING UP TO 3MT X 2MT •
- FLAT CUT ACRYLIC LETTERS •
- PROTOTYPE AND BESPOKE SPECIALISTS •
- POINT OF SALE DISPLAYS •

**TEL: (01206) 868696**  
**FAX: (01206) 793737**

www.projectplastics.co.uk  
 7 Grange Way Business Park,  
 Colchester, Essex CO2 8HF

trade **digital print** & cut service

1370mm x any length  
 1440 dpi  
 banners - vinyls - posters etc.

**no minimum order charge**

active digital printing  
**01708 640 840**  
 dan@activesignsanddesigns.co.uk

**General Banner company Ltd.**

**BLANK BANNERS**

Exterior Grade 630 gsm, Welded hems  
 3m wide to Any Length

**3m Wide Solvent Ink Jet Printing**

Now In House

BANNER FRAME KITS • WALL POLES  
 ROPE & BUNGEE LOOPS • SOFT BANNER VINYL IN STOCK

Ask For Free Trade Sample Pack

**Tel 01845 574455 fax 01845 574433**

Sales@generalbanner.co.uk  
 Web www.generalbanner.co.uk

General Banner Co.Ltd.Thirsk Industrial Park, York Road, Thirsk, North Yorkshire Yo7 3BX

**SCHOOL OF MOTORING TOP SIGNS**

**YOUR NAME**  
 SCHOOL OF MOTORING  
 YOUR Tel. No.

S.O.M. 1  
 31" x 10 1/2" x 8 1/2" High

**ANDERSON**  
 SCHOOL OF MOTORING  
 (0191) 512 00 96

S.O.M. 2  
 31" x 10 1/2" x 8 1/2" High

**F. LAING**  
 (01792) 583434/584444

S.O.M. 3  
 31" x 10 1/2" x 8 1/2" High

VISA MasterCard SWITCH

**LETTERCRAFT TOPSIGNS** in the UK

**MAGNETIC ROOF SIGNS -**  
 CHOOSE FROM 6 DESIGNS

- SIGNS SUPPLIED WITH OR WITHOUT ILLUMINATION
- LOWEST TRADE PRICES WITH DISCOUNTS FOR QUANTITY
- HIGHEST QUALITY SIGNS FROM THE COUNTRY'S LEADING MANUFACTURER
- BLANK SIGNS AVAILABLE FROM STOCK FOR IMMEDIATE DELIVERY

Mill House, Market Place, Houghton-le-Spring,  
 Tyne and Wear DH4 8AH  
 Telephone: 0191 512 0096 Fax: 0191 584 7804  
 www.lettercrafttopsignsuk.co.uk

**DIAMOND EDGE POLISHERS**

**UP TO DATE TECHNOLOGY AT AN AFFORDABLE PRICE**

A bench-top machine which can handle single or multiple workpieces up to 20mm thick is now available

**QUALITY WOOD & STEEL 'A' BOARDS AT A REALISTIC PRICE**

**PAVEMENT SIGN**  
 in Zinc Coated Steel with a White Finish  
 Price £33.08 + VAT  
 POSTER VERSION £49.53 + VAT

**LARGE SIZE**  
 1525mm x 1000mm  
 from £135.00  
 SWING SIGNS £45.00

Special designs in mild/stainless steel, aluminium to your specification fabricated. Send or fax us a drawing. All colours available on our in house powder coating plant.

Delivery nationwide  
 Telephone now on 01663 744824 or facsimile 01663 747733

**DES Ltd**  
 KNOWLES INDUSTRIAL ESTATE, FURNESS VALE, HIGH PEAK, DERBYS. SK23 7PH, ENGLAND  
 email: DESABOARD@aol.com  
 www.desltd.co.uk

**PC60 Cartridges**

From Only **£5 per Cartridge**  
 Quantity Price shown  
 Ribbon Refills at £4

Do you need a Sample?  
**Ring Carol**  
**Tel 01254 704330**

New Genuine Roland Original  
**PrintHeads Fitted**  
 Ring for prices  
 Independent Engineers

Exchange Cartridges XStock  
 New PrintHeads XStock  
 5Pack Cutter Blades XStock  
 Budget 610mm Vinyl XStock  
 Next Day Delivery  
**WHY PAY MORE?**

Graphics Ready Illuminating

**signBLANKS**

Trade Only Prices

**Illuminating Projecting Wall & Ceiling Signs**

From Only **£60 each**

Round, Oval, Square, Oblong  
 HeavyWeight or LiteWeight  
 Lowest

**TRADE only prices**  
 Best Bulk Prices  
 Full Warranty  
 Next Day Delivery  
 Ring for Catalogue  
**Ring Rozz or Carol**  
**Tel: 01254 704330**  
**WHY PAY MORE?**

**HEAT BENDERS**

**A NEW RANGE OF HIGH QUALITY MACHINES**

We can offer machines to suit all needs capable of bending materials such as PMMA, PS, PP, PVC and acrylic from just 0.3mm to 20mm thick

**FLAME POLISHERS**

**STILL THE CHEAPEST AND SIMPLEST WAY**  
 to apply a professional finish to cut edges of acrylic material

**AWLTECH**

For more information or a brochure call **AWLTECH**  
 Tel: 01483 569232  
 Fax: 01483 569263

**A1 SIGNS**  
 Manufacturers of High Quality

**NEON & COLD CATHODE**

• Design • Manufacture •  
 • Installation • Service & Repairs •

**020 8646 9886**

Email: enquiry@a1signs.co.uk  
 Unit 9a, Wandie Technology Park, Mill Green Road, Mitcham, CR4 4HZ

Manufactured and supplied to the sign industry by

**A DISPLAY**

Castle Trading Estate,  
 Portchester, Fareham,  
 Hants PO16 9SF

www.a-display.co.uk

**PAVEMENT SIGNS - READY FOR YOUR VINYL**

'A' Board Swing Sign Poster Board Heavy Duty Dome

ASK FOR OUR FULL CATALOGUE - Tel: **023 9222 1222** Fax: **023 9222 1234**





# YorKut

## LETTER COMPANY

YOUR FLAT CUT LETTER TRADE SERVICE

**FLAT CUT LETTERS  
AT BEST PRICES**

ACRYLIC • FOAM PVC • MAGNETIC • MEDITE  
STAINLESS STEEL • ALUMINIUM • DIBOND

**Call 01904 690330**

YorKut Letter Company, 34-36 Auster Road,  
Clifton Moor, York, YO30 4XA.  
email: sales@yorkut.co.uk Fax: 01904 692155

**www.yorkut.co.uk**

YorKut Letter Company is a subsidiary of Sign\*A\*Rama (York) Ltd

## BETA BANNERS

BLANK BANNERS FOR YOUR GRAPHICS  
TOP QUALITY BANNERS-LOW,LOW PRICES!  
NEXT DAY DELIVERY  
NO ACCOUNT NECESSARY  
**DISCOUNTS AVAILABLE**  
**'YOU CAN'T BEAT A BETA BANNER!'**

**TEL/FAX:01875  
61 61 62**

**MAGNETIC ROOF TOP SIGNS**  
*for Driving Schools, Taxis etc.*



Superb quality ABS sign  
sold blank for you to letter



A unique, brilliant, illuminated  
vehicle sign that uses removable vinyl  
or printed advertising inserts

**GRAPHIC SERVICES** Tel: 01793 542678  
Fax: 01793 430788  
26 Eastcott Hill, Swindon, Wiltshire SN1 3JG  
**www.graphicservices.uk.com**

## Teedy STOCK DOMES



18 SIZES 100<sup>mm</sup> to 1800<sup>mm</sup>  
A range of clear cast acrylic domes  
ready today and delivered tomorrow.  
"SPECIALS" from 140 sizes

TALBOT DESIGNS LTD  
**TEL: 020 · 8346 8515**  
**FAX: 020 · 8349 0294**  
e-mail: domes@talbotdesigns.co.uk  
website: www.talbotdesigns.co.uk

## White Villa LTD

Awnings, Canopies, Signwriting,  
Banners, Digital Printing



tel: 020 7237 8000  
fax: 020 7237 8621  
**www.whitevilla.co.uk**

Trade price from main distributor of no. 1 Italian awnings



The heat press is the most important part of any heat transfer system. Consistency of temperature and pressure are vital for successful results

## HEAT PRESSES



**xpres**  
Transfer Technology  
www.xpres.co.uk  
Tel 01332 85 50 85  
Fax 01332 85 50 80

Football Shirts · T-Shirts · Bags · Polo Shirts · Caps · Jackets · Sportswear · Promotional Wear · Workwear and more



**xpres**  
Transfer Technology  
www.xpres.co.uk  
Tel 01332 85 50 85  
Fax 01332 85 50 80

A versatile combination of the Xpres cutter and an ink jet or sublimation printer



## ULTRAGRAPHICS®



## FOR YOUR SCOTTISH INSTALLATION SOLUTIONS

Neon Specialist

Pole Signs

Grillages / Concrete excavations

Flexface

LED

Awnings

Vinyl Manifestations

Surveys

**Tel:01324 820230**  
**Fax:01324 820240**

email: thistle.signs@btopenworld.com

For Peace of Mind

Call

**THISTLE SIGNS LTD**

# TRADE DIGITAL PRINTING

Vinyl - Banners - Canvas - Paper

Print width 1360mm x Any Length

up to 1440 dpi Laminating & Cutting

# TRADE ETCHING SERVICE

Stainless Steel - Brass - Brushed or Mirror

Deep Photo Etching, Any Detail

No Extra Charge for Mirror

## COMPETITIVE TRADE PRICES

CALL TODAY : 020 8368 9017

[www.aspectsigns.com](http://www.aspectsigns.com)

## ASPECT SIGNS

Unit A5 Bounds Green Ind. Est. & ENGRAVING  
Ring Way, London, N11 2UD



### 20% discount SUMMER SALE

SignTrade Letters is now established as a leading supplier of moulded and flat cut letters in the UK. Operating from London, we offer an unparalleled service to the sign trade at very competitive prices. See our website for details.



Quality Moulded Letters  
Thousands of styles of flat-cut letters  
ChromaSign moulded letters  
Acrylic domes and dishes  
Reliable delivery dates

T 0500 456700

F 020 8349 5806

sales@signtrade.co.uk  
signtrade.co.uk

# 5 PRODUCTS TO SAVE TIME & MONEY

**HOLDON**  
SUPER STRONG  
BANNER MOUNTING CLIPS

**BANNA BUNGEE**  
THE NEATEST BUNGEE HOOK  
ON THE MARKET

**HINGE HANDLE**  
MAKES 'A' BOARDS  
IN MINUTES

**SIGN LINK**  
HANG SOLID SIGNS ONTO  
CHAINLINK FENCING

**BANNA TRAX**  
EXTRA HIGH GRIP EXTRUSION  
FOR GRAPHICS

[WWW.4GRAFIX.COM](http://WWW.4GRAFIX.COM)

**NEW from** [www.ispitrade.com](http://www.ispitrade.com)

## i-SPi EEZY FRAME Cable Frame Unit



**i-SPi EEZY FRAME  
Cable Frame Unit**

2m x 1m. (Adjustable)  
To include all acrylics  
and cable components

9 x A4 unit Only £279  
(EEZY FRAME 9)

12 x A4 unit Only £329  
(EEZY FRAME 12)



Tel 0845 241 2467

Tel 0141 764 1600

Fax 0141 778 5824

Lo-Call 0845 241 2467

Web: [www.ispitrade.com](http://www.ispitrade.com)  
email: [chrisispi@aol.com](mailto:chrisispi@aol.com)

**LOWEST PRICE  
GUARANTEED**



SEND US YOUR  
DIGITALLY PRINTED  
BANNERS  
FOR FINAL MAKE-UP

## BLANK BANNERS

for you to vinyl letter  
or screenprint

**24HR SERVICE**  
for Flags, Banners and Bunting.

**TROUNCE**  
The Banner People

0161 740 2159

FAX: 0161 721 4768

Email: [sales@trounce.co.uk](mailto:sales@trounce.co.uk)

To Advertise  
in the classified  
section

Contact Martin

on

01295 660666

## clustarack™

choose clusta, not clutter

**Protect Media  
Save Time  
Reduce Waste  
Save Money**

Suitable for:  
Dye • Solvent • UV  
Mount Film • Vinyl  
Lamination  
Encapsulation

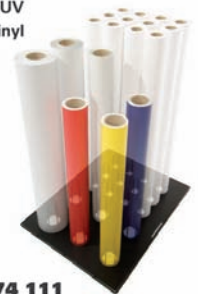

T: 02392 474 111

E: [sales@clustarack.co.uk](mailto:sales@clustarack.co.uk)

[www.clustarack.co.uk](http://www.clustarack.co.uk)

# BUYERS GUIDE

To advertise on these pages costs as little as £120 for a full years advertising in our magazine and our website!  
Telephone our Buyers Guide Hotline 01295 660666 for full details of how to get your company to 22,000 Sign Update readers

3D DOMING SYSTEMS  
3D SIGN MAKING SOFTWARE  
A BOARDS  
ACCESS EQUIPMENT  
ACRYLIC DISPLAY CASES  
ACRYLIC FABRICATION  
ACRYLIC SHEET  
ALKYD SCREEN PRINTING INKS  
ALUMINIUM FRAMING  
ALUMINIUM SIGN BLANKS  
APPLICATION TAPE  
BANNER FRAMES  
BANNER SUPPLIERS  
BILLBOARDS  
BRAILLE AND TACTILE SIGNS  
BRASS /STAINLESS BLANKS  
BRASS LOCATOR NUTS  
BRASS REPLACEMENT  
BRONZE VITREOUS ENAMELLING  
BUILT UP LETTERS ACRYLIC  
BUILT UP LETTERS METAL  
CAST METAL NAMEPLATES  
CAST METAL SIGNAGE  
CHEMICAL ETCHING  
CHROME PLATED LETTERS  
CNC ROUTING & ENGRAVING MACHINES  
COAT OF ARMS  
COMMEMORATIVE PLAQUES  
COMPUTER HARDWARE  
COMPUTER SOFTWARE  
CUT-OUT LETTERS  
DIAMOND EDGE POLISHERS  
DIGITAL PRINTED SIGNS  
DIGITAL PRINTER SUPPLIES  
DOMES & DISHES  
EDGELIT SIGNS  
ELECTRONIC SIGNS  
ENGRAVING  
ENGRAVING MACHINES  
ESTIMATING SOFTWARE  
FLAGS & FLAGSTAFFS  
FLAME POLISHERS  
FLAT CUT LETTERS  
FLEXIBLE FACE SIGNS  
GENERAL SIGN SUPPLIERS  
GLASS FIBRE (GRP) PRODUCTS  
GOLD LEAF SUPPLIERS  
GROUND WORKS  
HEAT BENDERS  
HOLOGRAPHIC VINYL  
INSTALLATION CONTRACTORS  
INSTALLATION CONTRACTORS (N.I)  
LAMINATING/ENCAPSULATING  
LARGE FORMAT DISPLAY BOARDS  
LARGE FORMAT SCREEN PRINTING  
LASER CUTTING/ENGRAVING

LASER ENGRAVING MACHINES  
LED ILLUMINATION  
LIGHT BOXES  
LIGHTING  
LOCKABLE & EXTERIOR NOTICE BOARDS  
MAGNETIC MATERIAL  
METALLIZING SERVICE  
MODULAR PANEL SIGN SYSTEMS  
MOULDED & FABRICATED PLASTICS  
MOULDED LETTERS  
NAMEPLATES  
NEON MANUFACTURERS (TRADE)  
NOTICE & DRY-WIPE BOARDS  
NUMBER PLATES  
PAVEMENT SWINGER SIGNS  
PLASTIC CARDS  
PLASTICS DISTRIBUTORS  
POINT OF SALE FITTINGS  
POLYSTYRENE SIGN SERVICE  
POSTER HOLDERS / CASES  
PRINT/POSTER FRAMES  
PROJECTING SIGNS  
RECYCLED STREET NAMEPLATES  
REFLECTIVE TAPES  
ROAD SIGNS  
ROUTER CUTTERS/PLOTTER BLADES  
ROUTING SERVICES  
SCREEN INKS  
SCREEN PRINTING  
SCULPTORS  
SHEET MATERIALS  
SIGN & DISPLAY FRAMES  
SIGN & DISPLAY SYSTEMS  
SIGN CASES  
SIGN MAINTENANCE  
SIGN SUPPORT SYSTEMS  
SIGN TRADE SUPPLIERS  
SIGNWRITING PRODUCTS  
SLIDERS & MAGNETIC NAMEPLATES  
SPECIALITY FILMS  
STENCIL MATERIAL  
SUBLIMATION  
TAPES AND ADHESIVES  
TRANSFER PAPERS/HEAT PRESSES  
VANDAL RESISTANT SIGNS  
VINYL & GRAPHIC INSTALLATIONS  
VINYL SUPPLIES  
WAYFINDING SIGNS  
WIDE FORMAT SOLUTIONS PROVIDER  
WINDOW FILMS - WHOLESALE  
WOODEN LETTERING  
WOODEN PLAQUES  
WOODWORKING

## 3DDOMING SYSTEMS

### LEXICRAFT NAMEPLATES

#### LABELS & SIGNS

Woodside Business Park,  
Birkenhead, Wirral CH41 1EL  
Tel: +44 (0) 151 666 5400  
Fax: +44 (0) 151 666 1079  
enquiries@lexicraft.co.uk  
www.lexicraft.co.uk

3D-ID Resin Domed badges provide top quality product identification attracting attention, illustrating brand names and promoting your corporate image. From short runs to mass production, call Lexicraft for more information.

## MOCKRIDGE LABELS & NAMEPLATES LTD

Cavendish Street, Ashton-under-Lyne, Lancs OL6 7QL  
Tel: 0161 308 2331

Fax: 0161 330 9645  
sales@mockridge.com  
www.mockridge.com  
3D Resin Doming adds value to screen and digitally printed signs, lettering, labels and emblems. Mockridge offer a wide range of products from budget-priced starter kits to mass-production systems. Contract Doming service available. Send for samples.

## 3D SIGN MAKING SOFTWARE

### DELCAM PLC

Small Heath Business Park,  
Birmingham B10 0HJ  
Tel: 0121 766 5544

Fax: 0121 766 5511  
artcam@delcam.com  
ArtCAM Pro is 3D Software for creative sign design and manufacture. This software takes your 2 dimensional design sketches and creates high quality 3 dimensional signs, carvings and decoration. ArtCAM Pro is very easy to use and drives almost any CNC router.

## A BOARDS

### "A" DISPLAY

Castle Trading Estate,  
Portchester, Fareham,  
Hampshire PO16 9SF  
Tel: 02392 221222

Fax: 02392 221234  
sales@a-display.co.uk  
www.a-display.co.uk  
A-Boards, Swing Signs and Poster Boards for all retail outlets, direct from the manufacturer. Our Pavement Signs are of a heavy-duty metal construction, zinc coated for maximum durability and available in a range of colours. Try our popular PVS 2 Swing Sign with its virtually indestructible panel. Call or e-mail for a catalogue and trade price list'.

## ANCHOR MAGNETS LTD

Bankside Works, Darnall Road,  
Sheffield S9 5AH  
Tel: 0114 2441171

Fax: 0114 2426612  
www.anchor magnets.com  
Attract more business with Anchor Signs, the versatile 'A' boards which can be used as poster frames, black boards or dry wipe boards. They feature a unique 'quick change' magnetic fixing system and transparent front panel for all weather protection. Available in a choice of colours and designs with high quality, corrosion resistant steel frames.

## DES

Knowles Industrial Estate,  
Furness Vale, Stockport,  
Cheshire SK12 7PH  
Tel: 01663 744824

Fax: 01663 747733  
desaboard@aol.com  
www.desltd.co.uk  
Any size, and colour, aluminium, steel or stainless steel. Standard A board display area 21" x 36" powder coated in polyester. Can be used as a poster board with a magnetic transparent cover. Swing signs also available. Fax your drawings for a quotation on special display boards.

## UK POINT OF SALE GROUP LTD

Emery Court, The Embankment,  
Heaton Mersey, Greater  
Manchester, SK4 3GL.

Tel: 0161 4314400 /  
0161 4314411  
www.ukpos.com  
UK Point of Sale leading manufacturers of display products Acrylic & PVC poster holders, Sign Supports, Aluminium Snap Frames, A Boards, Poster cases & Point of sale fittings.

## YEOMAN PRESSINGS LTD

TRADING AS ROTOSIGN  
Unit 10, Cannon Business Park,  
Gough Road, Coseley, West  
Midlands, WV14 8XR

Tel: 01902 404008  
Fax: 01902 404006  
sales@rotosigns.com  
www.rotosigns.com

We are renowned for our superior range of advertising boards. No matter what your requirements, we will use quality materials to supply a product to suit your needs that can withstand most weather conditions. Most of our products are manufactured in the UK and spare parts are available on request.

## ACCESS EQUIPMENT

### ACCESS DIRECT (LONDON)

13 Conway Gardens, Enfield EN2 9AD  
Mob: 079444-01477

Hire of 22m hydraulic platform, mounted on a 7.5 tonne lorry with fly jib & rotating basket. Supply labour for fitting signs. Specialise in neon signs. Manufacturers of neon sign.

## ACRYLIC DISPLAY CASES

**ABBAY DISTRIBUTION LTD**  
Abbey House, Lisle Road, High Wycombe, Buckinghamshire, HP13 5SH  
Tel: 01494 449975  
Fax: 01494 449978  
sales@abbeydistribution.com  
www.abbeydistribution.com  
Any size case from 6mm to 6000mm. Bespoke hand built. Clear and colours available.

**TALBOT DESIGNS LTD**  
225 Long Lane, London N3 2RL  
Tel: 020 8346 8515  
Fax: 020 8349 0294  
sales@talbotdesigns.co.uk  
www.talbotdesigns.co.uk  
As an established fabricator of over 50 years we know there is a demand for display cases quickly, and we stock 27 standard sizes. Ring, fax or e-mail for quick details.

## ACRYLIC FABRICATION

**FRASER DISPLAY**  
Unit 16 Cornwallis Business Centre, Howard Chase, Basildon, Essex, SS14 3BB  
Tel: 01268 534187  
Fax: 01268 286088  
Mob: 07710 655070  
scott@fraserdisplay.co.uk  
www.fraserdisplay.co.uk  
Acrylic Fabricators offering all aspects. Acrylic Fabrication, CNC Routing, Diamond Edge Polishing, Heatbending and assembly. 1 offs - 1000's. Merchandising Displays, Point of Sale, Display Stands, Product Dispensers, Components, Vacuum Forming.

## ACRYLIC SHEET

**ABBAY DISTRIBUTION LTD**  
Abbey House, Lisle Road, High Wycombe, Buckinghamshire, HP13 5SH  
Tel: 01494 449975  
Fax: 01494 449978  
sales@abbeydistribution.com  
www.abbeydistribution.com  
Cut to size service available. Part sheets. No minimum order value. All types of sheet, rod, tube & block in stock. Low delivery charges. Next day delivery on most items.

## N E PLASTICS LIMITED

Unit 1, Ruxley Corner Industrial Estate, Edgington Way, Sidcup, Kent DA14 5BL  
Tel: 020 8308 9990  
Fax: 020 8308 9995  
sales@neplastics.co.uk  
www.neplastics.co.uk  
N E Plastics Ltd - one of the U.K.'s largest independent distributors of semi-finished plastics, supplying a fast and flexible service to the Graphics, Glazing, Exhibition, Point of Sale, Sign making and Screen printing industries.

## PERSPEX DISTRIBUTION LTD

Unit 14/15 Walker Park Industrial Estate, Walker Rd, Guide, Blackburn, BB1 2QE  
Tel: 01254 272800  
Fax: 01254 272801  
sales.blackburn@perspex.co.uk  
www.perspexdistribution.com  
Perspex Distribution offer unique access to many of the principal plastic sheet products for the sign industry from their regional distribution centres in the north, midlands and south. With a comprehensive stock-holding in many colours and finishes, Perspex Distribution can deliver any material for any application when it is required.

## RIGHTON LIMITED

Righton House, Brookvale Road, Wilton, Birmingham B6 7EY  
Tel: 0121 356 1141  
Fax: 0121 344 4558  
www.righton.co.uk  
National distributors of I.R.G. extruded acrylic sheet and polircil cast acrylic. Available in a wide range of clear, opals and colours. Also stocked: Marlon solid and Structured Polycarbonate, P.E.T.G., S.A.N., Foamalux, Komacel and Komador, Octaclad, PVC, Dibond, Filon GRP, aluminium sheet (available white painted). Stainless steel sheet in various finishes, aluminium extrusions, stainless fasteners, adhesives, copper, brass and bronze. In-house cutting and coating service. 24 hour delivery service.

## ROBERT HORNE SIGN & DISPLAY

Huntsman House, Mansion Close, Moulton Park, Northampton NN3 6LA  
Tel: 01604 495333  
Fax: 01604 673407  
Probably the largest stock range of acrylic in the UK. Wide range of Repsol cast sheet sizes for optimum efficiency, coupled with extensive colour range, textures and low minimum order quantities for special colours. UK's number one distributor for Perspex.

## TRANSPLAS

Dawkins Road, Hamworthy, Poole, Dorset BH15 4HF  
Tel: 01202 670567  
Fax: 01202 667768  
transplas@transdev.co.uk  
www.transdev.co.uk  
Official regional Distributor of Perspex Cast and Extruded sheet, available in ranges of clear, opals, tints and colours as well as frosts, flourescents and pearlescents. Also stocking Palight and S550 Foam PVC's, Alu Panel and Hoarding Panel, EZ Frame Systems, Engraving Laminate and Polycarbonate.

## VISIONS IN PLASTICS

Unit 3A, Delta Court, Sky Business Park, Auckley, Doncaster DN9 3GN  
Tel: 01302 775920  
Fax: 01302 760699  
sales@visionsinplastics.co.uk  
European agent for Plaskolite products, manufacturers of a wide range of mirrored plastic sheet. Extruded mirror in clear and 17 standard colours, Polycarbonate, PETG and Optix Non-mirrored Extruded Acrylic. Also, High Impact Polystyrene Mirrored and Non-mirrored manufactured by Formatem and Foam PVC manufactured by Simona. Please telephone for further information.

## VULCASCOT LIMITED

Gatwick Gate Estate, Lowfield Heath, Crawley, West Sussex RH11 0TG  
Tel: 01293 560130  
Fax: 01293 537743  
Braintree Road, Ruislip, Middlesex HA4 0XX  
Tel: 0208 841 4211  
Ravensbridge Drive, Leicester, LE4 0BX  
Tel: 0116 2624736  
vulcascot.baz@btinternet.com  
Vulcascot supplies a comprehensive range of plastic sheet materials including Quinn, Vulcaacryl, Setacryl cast and extruded, Marlon, Foamalux foam PVC, PETG, Eurosign engraving, chalkboard compact laminates and a wide range of industrial laminates including phenolics, fire rated and high temperature. All available in full or cut to size. Full technical support.

## ALKYD SCREEN PRINTING INKS

**APOLLO COLOURS LIMITED**  
Unit E4, Kingfisher Business Park, Hawthorn Road, Bootle, Liverpool L20 6PF  
Tel: 0151 922 5665  
Fax: 0151 933 5667  
sales@apollocolours.co.uk  
www.apollocolours.co.uk  
Our Gloss Enamel range is thinned with White Spirit and is suitable for Water-Slide Transfers, primed metals, wood and glass. Can be air dried or stoved. Gloss Enamel is available in 17 standard colours, plus matchings and varnishes.

## ALUMINIUM FRAMING

**KINGS PLASTICS LTD**  
The signbuild Centre, Kingsown House, Unity St, Bristol BS2 0HM  
Tel: 0117 922 6382  
Fax: 0117 925 1159  
Our own range of aluminium extrusions for framing substrates from 3mm up to 10mm thickness, silver anodised or powder coated, supplied in lengths or made up, with or without panels.

## SIGN MAKERS PRODUCTS LTD

Hawthorn House, Ipswich Road, Long Stratton, Norfolk NR15 2XB  
Tel: 01508 531183  
Fax: 01508 531139  
Manufacturers of sign boxes, frames and display cases to the trade. Fast delivery.

## ALUMINIUM SIGN BLANKS

**ABBAY DISTRIBUTION LTD**  
Abbey House, Lisle Road, High Wycombe, Buckinghamshire, HP13 5SH  
Tel: 01494 449975  
Fax: 01494 449978  
sales@abbeydistribution.com  
www.abbeydistribution.com  
Any size made to order. Next day delivery on most sizes. Low delivery charges.

## ASHBY TRADE SIGN SUPPLIES

**LIMITED**  
Unit 44, Youngs Industrial Estate, Aldermaston, Reading RG7 4PQ  
Tel: 0118 981 5343  
Fax: 0118 981 5335  
Nationwide, trade only suppliers of aluminium sign blanks, aluminium and steel posts, caps, finials, clips and fixings, for delivery next day. Also sign trays, shaped tops, directory systems and finger posts. Call our experienced sales team for immediate quotations 8am - 7pm. full colour brochure available.

## INSIGHT SIGN SYSTEMS

61 Dykehead Street, Queenslie Industrial Estate, Glasgow G3 4AQ  
Tel: 0141 774 5990  
Fax: 0141 774 6653  
sales@insightsignsystems.com  
www.insightsignsystems.com  
Insight is a trade only manufacturer, offering a made to measure service, with in-house powder coating. A variety of widths of signcase are available to accept stencil-cut aluminium panels (secured by bonding) for back-lighting.

## APPLICATION TAPE

**DORO TAPE (UK) LTD**  
1 Albany Court, Albany Road, Market Harborough, Leics LE16 7QP  
Tel: 0845 165 1636/  
01858 43164  
Fax: 01858 466992  
sales@dorotape.co.uk  
www.dorotape.co.uk  
Doro Tape offer a comprehensive range of application tapes that cater for almost all circumstances. With 3 different paper and 3 clear filmic application tapes, customers can choose from a variety of tack levels and qualities. Doro also supply the R Tape Conform application tape renowned for its superior adhesion to vinyl backing paper. A free roll slitting service and next day delivery is offered on all the application tapes plus a wide variety of application tools and accessories. Credit and debit cards accepted for non-account holders.

## HEXIS UK LTD

70 Britannia Way, Britannia park, Lichfield, Staffordshire WS14 9UY  
Tel: 01543 411221  
Fax: free 0800 0187 111  
sales@hexis.co.uk  
www.hexis.co.uk  
Hexis can supply a comprehensive range of application tape from all leading manufacturers such as Hexis, Poli-Tape, R-Tape, Main Tape and American Biltrite. The Hexis range includes economy and premium paper and clear tapes. The PerfectClear range tears cleanly and the R-Tape conform series has a release liner adhesion system, so it lays flat and does not wrinkle or tunnel. A new digital application tape is available for solvent ink jet printed graphics. The complete tape range can be supplied slit to your requirements for same day despatch.

## WILLIAM SMITH

Grove Works, Barnard Castle, Co Durham, DL12 8JG  
Tel: 01833 690305  
Fax: 01833 637268  
info@williamsmith.co.uk  
www.williamsmith.co.uk  
We offer a range of application tapes from 3M, R Tape and Ritrama. Orders placed before 5.30pm (stock permitting) are guaranteed next day delivery and if you aren't completely satisfied we will offer you a full refund.

## BANNER FRAMES

**HAMPSHIRE FLAG COMPANY LTD**  
Unit 11, Pipers Wood Industrial Park, Waterberry, Waterlooville, Hampshire PO7 7XU  
Tel: 0845 644 3129  
Fax: 0845 644 3128  
neil@hampshireflag.co.uk  
www.hampshireflag.co.uk  
Hampshire Flag's high quality and durable banner frames are easy to assemble and feature anodised aluminium finish and reinforced flush joints. Frames fit banners ranging from 5ft x 3ft to 30ft x 3ft.

## ONE STOP PROMOTIONS LTD

Unit 38, Hayhill Ind Estate, Barrow on Soar, Loughborough LE12 8LD  
Tel: 01509 814380  
Fax: 01509 814929  
info@onestoppromotions.co.uk  
www.onestoppromotions.co.uk  
Huge stocks of steel banner frames, supplied with or without PVC or Mesh Banners. Easy to assemble, any size from 1.5m wide. Easy Pull banner systems. Heavy duty, hard wearing. TRADE PRICES - Call us for information. Also - Flags and Flagpoles, printed garments, pens, mugs, etc.

## BANNER SUPPLIERS

### BETA BANNERS

110A Church Street, Tranent  
EH33 1BZ  
Tel: 01875 616162  
Fax: 01875 616162

Blank banners for your graphics. Speedy delivery rain or shine. From Lands End to John 'O' Groats. Next day delivery usual. Over 15 colours available. All heavy duty PVC, hemmed and with brass eyelets and widths up to 3m. We also sell bunting and flags. YOU CAN'T BEAT A BETA BANNER!

### BIG PRINT BANNERS

Unit 2, Old Brewery Road,  
Wiveliscombe, Somerset TA4 2PW  
Tel: 01984 629004

Fax: 01984 624515  
info@empiresigns.co.uk  
www.empiresigns.co.uk  
Digital Printed Banners - Supplied and finished - 1-offs to multiples - Exterior or interior - Fast turnaround - Nationwide delivery - Quality guaranteed - Instant quote - Competitive pricing.

### BOLDSCAN BANNERS

Boldscan Ltd, Unit 4, Tonedale  
Business Park, Wellington,  
Somerset TA21 0AW

Tel: 01823 665849  
Fax: 01823 665850  
sales@boldscan.com  
www.boldscan.com  
Blank banners at trade prices. Heavy duty, matt lacquered, fire retardant PVC as standard. 27 colours now in stock. Up to 2920mm wide one piece in white only. Multi-coloured banners manufactured. Specialist banners - "Road Span Safety". Banner Frames - Freestanding and wall mounted. Banner Poles - Post & wall mounted. Main agents for Sign-A-Peel, the revolutionary new inkjet print medium. Quality with reliability in product and service.

### CLEARSCORE LIMITED

Unit 1, Tudor Works, Turret  
Lane, Ipswich IP4 1DL  
Tel: 01473 212751

Fax: 01473 233415  
sales@clearscore.co.uk  
www.clearscore.co.uk  
Trade service for digitally printed banners up to 1600mm wide. Fast turnaround, high quality. Full finishing service or print only. Providing high quality service and products since 1978.

### CORBY CANVAS

Unit 4a, Old Grettton Road  
Industrial Estate, Weldon, Corby,  
Northamptonshire NN17 3HW

Tel: 01536 401401  
Fax: 01536 206373  
sales@corbycanvas.fsnet.co.uk  
Producers of high quality banners in reinforced PVC, any shape or size. Hemmed with brass eyelets all round. Nationwide next day delivery available.

### COVERTEC

Unit 10, The Quadrangle Centre,  
The Drift, Nacton Road, Ipswich  
IP3 9QR

Tel: 01473 272006  
Fax: 01473 725050  
sales@covertec.co.uk  
Manufacturers of high quality banners in polyester reinforced PVC lacquer finish or matt. All banners hemmed with nickel plated brass eyelets all round. Now in twelve colours. Next day delivery available. Finishers of digital printed banners any size any shape.

### D.C. HOULT LTD

The Old Print Works, 221 Lenton  
Boulevard, Nottingham NG7 2BY  
Tel: 0115 9550808

Fax: 0115 9780808  
sales@bannerblank.co.uk  
www.bannerblank.co.uk  
Blank banners, high quality, fire retardant, heavy duty 600-700gm. Digital Material available for printing. Hemmed all round with choice of brass or chrome eyelets. 23 colours available. Any shape or size. Next day delivery only £8.00 nationwide. Very competitive prices. Free sample pack on request.

### DOMINION SCREEN & DIGITAL PRINT

Carrwood House, Carrbottom  
Road, Bradford BD5 9AG  
Tel: 01274 309 999

Fax: 01274 309 888  
sales@dominionprint.com  
www.dominionprint.com  
JUMBO SCREEN - Banners, Oversize P-O-P, Hanging boards, Posters, Window Graphics, In-store Signage. SUPERWIDE DIGITAL - Front and backlit banners, Graphics, Posters, Wallpaper, Building Wraps, Vehicle graphics/advertising.

### DORO TAPE (UK) LTD

1 Albany Court, Albany Road,  
Market Harborough, Leics  
LE16 7QP

Tel: 0845 165 1646/  
01858 43164  
Fax: 01858 466992  
sales@dorotape.co.uk  
www.dorotape.co.uk  
Doro Tape can provide quality blank banners on a 24/48-hour service at almost any size. The 650gsm heavy-duty banner fabric is an exterior grade PVC coated polyester. Its lacquered top face gives a glossier finish and stays cleaner for longer. The banners are all H/P welded, brass eyeleted, and flame retardant and are available in over 10 colours. Doro Tape supplies the Ri-flex soft banner vinyl range from Ritrama in 20 colours, a must for all banner graphics. They also stock a budget banner on a roll at 610mm wide; plus a range of banner accessories such as banner frame kits, brass eyelets and rings, elasticised banner bungees and rope. Credit and debit cards accepted for non-account holders.

### DRYTAC EUROPE LTD

Filwood Road, Fishponds,  
Bristol, BS16 3RY  
Tel: 0117 958 6500

Fax: 0117 965 4411  
bristol@drytac.com  
www.drytac.com  
The Drytac banner stand range combines the best in design, functionality, quality and pricing. Contact Drytac to find out about the new eco-friendly bamboo Panda Stand™, an earth-friendly alternative to conventional display solution.

### HAMPSHIRE FLAG COMPANY LTD

Unit 11, Pipers Wood Industrial  
Park, Waterberry, Waterlooville,  
Hampshire PO7 7XU

Tel: 0845 644 3129  
Fax: 0845 644 3128

neil@hampshireflag.eu  
www.hampshireflag.eu  
High impact and exceptional quality, Hampshire Flags' extensive banner service includes blank and custom designed banners, made from 100% polyester textile or 100% reinforced PVC, digitally printed in colour or lettering applied as required.

## BILLBOARDS

### AARON SIGNS &

CONSTRUCTIONAL SERVICES LTD  
Unit 16, Highlands Farm  
Business Park, Highlands Hill,  
Swanley Village, Kent BR8 7NA  
Tel: 01322 667100  
Fax: 01322 664971

aaron.signs@btconnect.com  
Company formed in 1972. Specialists in production and erection of large format development and advertising boards and hoardings, for house and warehouse builders. Suppliers and builders also of advertising structures for the outdoor poster specialists. All our employees are fully trained and authorised to carry out works on Network Rail and LUL/TFL projects. Mows and risk assessments supplied on request.

## BRAILLE AND TACTILE SIGNS

### CONTOUR SIGNS LTD

Dragons Wharf, Dragons Lane,  
Moston, Sandbach, CW11 3PA  
Tel: 01270 758787

enquiries@contoursigns.co.uk  
www.contoursigns.co.uk  
Held on the RNIB's list of manufacturers and suppliers we specialise in the design and in-house manufacture of Braille and tactile signage. A full range of standard and bespoke sign options are available to provide singular signs through to complete sign systems. All signs meet the requirements of the JMU/RNIB 'Sign Design Guide', the DDA (1995) 'reasonable adjustment' criteria and UK H & S guidelines. The extensive supply to many repeat trade customers, as well as end users, is testament to our excellent service.

### MK DESIGN

10 Footes lane, Frampton  
Cotterell, South Gloucestershire  
BS36 2JQ

Tel: 01454 852802

Fax: 01454 852802  
mark.rose@mkdesign.org.uk  
www.mkdesign.org.uk  
A superior quality service of consultancy, survey, design, manufacture and installation to a range of clients including RNIB, NHS, Local Authorities, universities and schools, charity organisations as well as the trade. The only sign company able to offer totally professional advice from a consultant who also works for the RNIB's JMU Access Partnership, ensuring that we are fully compliant to current RNIB, British Standard and DDA guidelines. A range of colours, styles, materials and frames and can be individual signs, whole sign systems or integrated into existing sign schemes.

### SALTWELL SIGNS LTD (EST. 1970)

D86, Princesway North, Team  
Valley Trading Estate,  
Gateshead, Tyne & Wear  
NE11 0TU

Tel: 0191 482 5555

Fax: 0191 491 0246  
sales@saltwellsigns.co.uk  
www.saltwellsigns.co.uk  
Specialists in the manufacture of Photo-polymer Braille and Tactile signs. If required, these can be reverse decorated with full colour graphics and decorated in any colour. All custom made to fit your requirements. There is a 3 day service from placement of order to delivery. Contact us for your free brochure.

### SMITHBREWER LTD

Isleport Business Park,  
Highbridge Somerset, TA9 4JR  
Tel: 01934 642642

Fax: 01934 642646  
signs@smithbrewer.co.uk  
www.touchtypesigns.com  
TOUCHtype signs are the industry standard for Braille & Tactile Signs. Used by countless sign companies, local authorities, the Health sector and Blind associations throughout the UK, including the RNIB. Don't take chances in this specialist field of sign manufacture with inferior imitations. SmithBrewer offers you a highly competitive first class service from design, to manufacture, to delivery. A professional speedy reliable trade supply, with full technical backup and no quibble guarantee of satisfaction. Total product solution from one-off signs to complete sign programmes. Door signs, insert signs, interchangeable directories, tactile plans, and much more. Custom made to any specification.

## BRASS /STAINLESS BLANKS

### TRADE SIGNS UK.COM

Unit D3, 78-80 Akeman Street,  
Tring, Herts HP23 6AF  
Tel: 0870 240 2763

Fax: 01442 828922  
sales@tradesignsuk.com  
www.tradesignsuk.com  
We offer a 24 hour service on flat laser cut lettering and logos in stainless steel 0.9mm - 3mm & Mild steel 0.9mm - 10mm, supplied with or with out templates and locators/studs ready for you to install, quotations over the phone or by e-mail/fax. Call our Sales team today for that friendly prompt service you require.

## BRASS LOCATOR NUTS

F. K. MOORE & SON LIMITED  
5 Wilton Road, Haine Industrial  
Park, Ramsgate, Kent CT12 5HD.  
Tel: 01843 593440

Fax: 01843 585883  
sales@fkmoore.co.uk  
British manufacturers of Screw/Push-in type Brass Locator Nuts for the Sign and Shopfitting Industries. We also manufacture Coverhead Mirror Fasteners, either Disc, Dome, Conical or Mushroom shape in various finishes, in addition to the famous "Moore's Super Clips" mirror fixings.

## BRASS REPLACEMENT

### HPH SIGNS

6 Kingsmead Square, Bath BA1 2AB  
Tel: 01225 480555

Fax: 01225 489710  
mail@hphsigns.co.uk  
www.hphsigns.co.uk  
HPH Signs have patented the Armourbrite system which offers maintenance free signs indistinguishable from brass. There is no applied lacquer to break down and logos can be reproduced in fine detail.

## BRONZE VITREOUS ENAMELLING

### TIS 2000 LTD

Unit 9 The Barns, Howell Lane,  
Tardbigge, Bromsgrove,  
Worcestershire B60 1LP  
Tel: 01527 880 888

Fax: 01527 880 681  
info@tis2000.ltd.uk  
www.tis2000.ltd.uk  
We are specialists in Bronze vitreous enamelled plaques. We also offer a vitreous enamelling only service for free issue engraved Bronze plates; as well as our standard range of engraving in all metals and plastics. Castings available in Bronze, Brass and Aluminium.

## BUILT UP LETTERS ACRYLIC

### APPLELEC SIGN COMPONENTS LTD

Appleby House, Walker Terrace,  
Bradford, West Yorkshire,  
BD4 7HJ

Tel: 01274 774477

Fax: 01274 774478

sales@applelecsign.co.uk

www.applelecsign.co.uk

Trade suppliers of quality 3D built up acrylic letters and logos, we offer colours and finishes from a variety of different sheet manufacturers.

We also offer the built up letters with halo and / or face lit illumination from our award winning and cost effective LED range, please ask for an information pack or contact one of our friendly experienced sales staff for assistance. (flat cut lettering is also available).

### AVENUE SIGNS LIMITED

216-222 Luton Road, Chatham,  
Kent ME4 5BS

Tel: 01634 841300

Fax: 01634 841420

info@avenuesigns.co.uk

Specialists in Built up Perspex fabrication to your specification. Complete with neon/cold cathode and transformers. Supply or Installation service in the UK. CNC/Laser cut flat Perspex letters also supplied and/or fitted.

### CENTRE SIGNS LIMITED

Alexander House, Illiffe Avenue,  
Oadby, Leicester LE2 5LH

Tel: 0116 271 4247

Fax: 0116 272 0260

graphics@centresigns.co.uk

www.centresigns.co.uk

Built up Perspex and Acrylic Letters. Router work undertaken. Trade only service.

### KINGS PLASTICS LTD

The signbuild Centre, Kingsown  
House, Unity St, Bristol B52 0HM

Tel: 0117 922 6382

Fax: 0117 925 1159

We supply fabricated letters and logos non illuminated or face and halo illuminated with Leds, the choice is yours.

### SALTWELL SIGNS LTD (EST. 1970)

D86, Princesway North, Team  
Valley Trading Estate,  
Gateshead, Tyne & Wear  
NE11 0TU

Tel: 0191 482 5555

Fax: 0191 491 0246

sales@saltwellsigns.co.uk

www.saltwellsigns.co.uk

All built up acrylic lettering is manufactured in house with either flush or rebated faces and a wide range of fixings to suit your requirements. For illuminated text we can offer LEDs or neon at competitive rates.

### TRADE SIGNS UK.COM

Unit D3, 78-80 Akeman Street,  
Tring, Herts HP23 6AF

Tel: 0870 240 2763

Fax: 01442 828922

sales@tradesignsuk.com

www.tradesignsuk.com

We offer a trade based service to sign companies all over the UK for their 3D built up acrylic lettering and logos, ranging from Neon illumination, LED illumination to No illumination.

For quotes please contact our sales team by e-mail/fax or call today for that friendly prompt service you require.

## BUILT UP LETTERS METAL

### AES (EST. 1972)

The Old Laundry, 15 Barratt  
Street, Easton, Bristol B55 6DE

Tel: 0117 951 0234

Fax: 0117 952 0234

avon.engraving@btconnect.com

www.avonengraving.co.uk

Specialist manufacturers of built-up/flat cut letters, logos in stainless steel, brass, aluminium etc. Very competitive prices, excellent delivery, highest quality, full design service. Prompt response to all enquiries.

### ALCHEMY LETTERING LTD

11-15 Wade Street, St Judes,  
Bristol BS2 9DR

Tel: 01179 411 800

Fax: 01179 412 800

alchemyld@btconnect.com

Specialists fabricators of top quality built up & flat cut letters in stainless steel, brass, aluminium, copper, paint and oxidised finishes. Neon and LED illumination also produced to your specifications. For a realistic non ballistic price, try the best in the West.

### APPLELEC SIGN COMPONENTS LTD

Appleby House, Walker Terrace,  
Bradford, West Yorkshire  
BD4 7HJ

Tel: +44 (0)1274 774477

Fax: +44 (0)1274 774478

sales@applelecsign.co.uk

www.applelecsign.co.uk

Trade suppliers of quality 3D built up metal letters and logos. Offering lettering starting from as little as 50mm high, in materials such as stainless steel, brass, copper, titanium and aluminium, available in a variety of different finishes.

We also offer built up letters with halo and / or face lit illumination from our award winning and cost effective LED range, please ask for an information pack or contact one of our friendly experienced sales staff for assistance. (flat cut lettering is also available).

### AVENUE SIGNS LTD

216-222 Luton Road, Chatham,  
Kent ME4 5BS

Tel: 01634 841300

Fax: 01634 841420

info@avenuesigns.co.uk

Specialists in stainless steel letter fabrication sprayed to your specification. Neon and transformers, etc. also made to suit.

### CENTRE SIGNS LIMITED

Alexander House, Illiffe Avenue,  
Oadby, Leicester LE2 5LH

Tel: 0116 271 4247

Fax: 0116 272 0260

graphics@centresigns.co.uk

www.centresigns.co.uk

Specialist metal fabricators to the sign trade only. Built up letters in metal, brass, copper, aluminium and stainless steel. Fabricated boxes to any shape.

### HALLMARK (EST. 1899)

#### ENGRAVING, ETCHING & SIGNS

116-118 Selsdon Road, South  
Croydon, Surrey, CR2 6PG

Tel: 020 8686 6649

Fax: 020 8760 0899

sales@hallmarksigns.co.uk

www.hallmarksigns.co.uk

For the very best quality built up letters and logos in brass, stainless steel and copper, finished to your specifications. Flat cut letters and logos profiled in all metals and plastics, complete with drawings and fittings. For a fast turnaround, competitive prices and a professional, reliable trade service - please give us a call.

## I.C.E.

Marcon House, Wyther Lane,  
Leeds, LS5 3BT

Tel: 0113 2242124

Fax: 0113 2242110

sales@icesigns.co.uk

Manufacturers of Built Up - Flat Cut - Rim

and Return Letters and Logos in Stainless

Steel, Aluminium, Copper and Brass.

We also fit neon tube or LED modules within the Letters for face or halo illumination.

## KINGS PLASTICS LTD

The signbuild Centre, Kingsown  
House, Unity St, Bristol B52 0HM

Tel: 0117 922 6382

Fax: 0117 925 1159

We supply Stainless Steel fabricated letters in polished, brushed or painted non illuminated or illuminated with leds for halo or rim and return face illumination.

## LOGOTECH DISPLAY

### SOLUTIONS LTD

Unit 6, Atley Business Pk, North  
Nelson Ind Est, Cramlington,  
Newcastle Upon Tyne NE23 1WP

Tel: 01670 737 225

Fax: 01670 707 365

sales@logotech-ltd.co.uk

www.logotech.co.uk

In our fully equipped metal department we produce high quality built up letters/logos in aluminium, stainless, brass and copper. Supplied to the trade nationwide, at a very competitive price. We also manufacture boxes, post signs, gantry signs, frames and panels, which can be finished to your specifications. We have our own in-house neon department and can supply you with the complete sign service, ready for you to install. Please see our advert in Neon Manufacturers (Trade).

### SALTWELL SIGNS LTD (EST. 1970)

D86, Princesway North, Team  
Valley Trading Estate,  
Gateshead, Tyne & Wear  
NE11 0TU

Tel: 0191 482 5555

Fax: 0191 491 0246

sales@saltwellsigns.co.uk

www.saltwellsigns.co.uk

We offer quality non illuminated or illuminated built up/rim & return metal lettering, fabricated from aluminium or stainless steel in a variety of finishes, with illuminated lettering either face or halo lit by means of neon or LEDs, all using high grade materials and manufactured in house by our

### SIGN MAKERS PRODUCTS LTD

Hawthorn House, Ipswich Road,  
Long Stratton, Norfolk NR15 2XB

Tel: 01508 531183

Fax: 01508 531139

Manufacturers of sign boxes, frames and display cases to the trade. Fast delivery.

### TRADE SIGNS UK.COM

Unit D3, 78-80 Akeman Street,  
Tring, Herts HP23 6AF

Tel: 0870 240 2763

Fax: 01442 828922

sales@tradesignsuk.com

www.tradesignsuk.com

We offer a trade based service to sign companies all over the UK for their 3D built up stainless steel lettering and logos, ranging from Neon illumination, LED illumination to No illumination.

For quotes please contact our sales team by e-mail/fax or call today for that friendly prompt service you require.

## CAST METAL NAMEPLATES

### FALON NAMEPLATES LIMITED

10-13 Stephenson Court, Barrington  
Industrial Estate, Bedlington,  
Northumberland NE22 7DQ

Tel: 01670 530136

Fax: 01670 530102

enquiries@falon-nameplates.co.uk

www.falon-nameplates.co.uk

Manufacturers of plaques in bronze and aluminium, engraved signs/plates in various types of plastics and metals, together with chemically etched stainless steel and brass plates.

## CAST METAL SIGNAGE

### METALLINE SIGNS LIMITED

Unit 18, Barton Hill Trading  
Estate, Bristol BS5 9TE

Tel: 0117 955 5291

Fax: 0117 955 7518

info@metalline-signs.co.uk

www.metalline-signs.co.uk

Traditional manufacturers of cast bronze/cast aluminium lettering, commemorative plaques and street nameplates. Finished in either BMA or stove enamelled effect. Metalline also produce cast resin lettering and coats of arms.

## CHEMICAL ETCHING

### AES (EST. 1972)

The Old Laundry, 15 Barratt  
Street, Easton, Bristol BS5 6DE

Tel: 0117 951 0234

Fax: 0117 952 0234

avon.engraving@btconnect.com

www.avonengraving.co.uk

The complete sign service.

Engraved/etched screen printed, signs, nameplates, etc in all materials. Very competitive prices, excellent delivery, highest quality. Full design service. Prompt response to all enquiries.

### ASPECT SIGNS & ENGRAVING

Unit A5 Bounds Green Ind Est,  
Ring Way, London N11 2UD

Tel: 020 8368 9017

Fax: 020 8368 9018

info@aspectsigns.com

www.aspectsigns.com

Over 40 Years experience in Chemical Etching on All Metals including 316 marine grade. NO screens, No fuss! Normal turn around 5-7 working days. Express service available from 1 day turn around. For a Reliable Trade Service, contact us.

### COUNTY ENGRAVERS & SIGNS LTD

Unit 5, Trent View Court, Moreland  
Street, Nottingham NG2 3FX

Tel: 0115 985 1171

Fax: 0115 986 1007

sales@countyengravers-signs.co.uk

www.countyengravers-signs.co.uk

Fine detail etching of brass and stainless steel. Engraving of all types of plaques, plates, labels and control panels in a wide range of materials. Acrylic fabrications and trophies. Full colour printing from labels to wide format.

### GALSWORTHY GRAPHICS

The Bury Manor, Wick, Bristol,  
BS30 5SH

Tel: 0117 9374514

Fax: 0117 9372731

galsworthy@btinternet.com

www.galsworthy-graphics.co.uk

PROFESSIONAL CHEMICAL ENGRAVERS, ETCHING SPECIALISTS Brass, Stainless Steel, Anodised Aluminium, Copper, Bronze plaques and signs to the trade. Largest size possible 2.5m x 1.25m (8' x 4') Established since 1984.

**HALLMARK ENGRAVING (EST. 1899)**  
 116-118 Selsdon Road, South  
 Croydon, Surrey, CR2 6PG  
**Tel: 020 8686 6649**  
 Fax: 020 8760 0899  
 sales@hallmarksigns.co.uk  
 www.hallmarksigns.co.uk  
 SUPERFAST and efficient trade service for ALL commercial and industrial etching, using the latest technology and computerised equipment. One-off urgent specials or long runs no problem. Full graphics and artwork service for logos, crests and designs. Specialists for commemorative plaques, company name plates and awards in all metals and plastics. Professionally designed-drawings supplied free. Hardwood backboards can be made to any size or design and in many hardwoods. For a fast turnaround, competitive prices and a professional reliable trade service - please give us a call.

**HOCKERILL ENGRAVING**  
 Unit 1 The Orchard, Allercombe,  
 Rockbeare, Exeter, Devon,  
 EX5 2HD  
**Tel: 01404 822004**  
 Fax: 05601 522547  
 hockerillengrav@btconnect.com  
 www.hockerillengraving.co.uk  
 Etchers of all metals, manufacturing signs, name-plates, data-plates and memorials, providing a high quality service to sign makers and engravers nationwide. A combination of traditional methods and the latest computer technology, enables us to achieve greater depth of etch and fine details. Now in our 24th year.

**LEXICRAFT LTD**  
 Woodside Business Park,  
 Birkenhead, Wirral CH41 1EL  
**Tel: 0151 666 5400**  
 Fax: 0151 666 1079  
 sales@lexicraft.co.uk  
 www.lexicraft.co.uk  
 Chemically etched stainless steel or anodised and colour dyed aluminium data plates. Erosion and corrosion resistant. Self adhesive or mechanical fixings. Confidential Trade Service.

**MASTERGRAVE LIMITED**  
 65 Murdock Road, Bedford  
 MK41 7PL  
**Tel: 01234 218226**  
 Fax: 01234 269899  
 sales@mastergrave.co.uk  
 www.mastergrave.co.uk  
 Trade only central engraving service, incorporating computer and laser controlled engravers, conveyer etchers, sande blasters, and lasers. Also full range of quality corporate gifts available, engraved or blank, at highly competitive prices.

**MOCKRIDGE LABELS & NAMEPLATES LTD**  
 Cavendish Street, Ashton-under-Lyne, Lancs OL6 7QL  
**Tel: 0161 308 2331**  
 Fax: 0161 330 9645  
 sales@mockridge.com  
 www.mockridge.com  
 Specialists in chemically etched nameplates. Brass, Stainless Steel and Anodised Aluminium. Any size up to 2400 x 1200mm (8ft x 4ft). One-offs up to 5000+. trade work is totally confidential.

**MULTITECHNIC LTD (EST. 1973)**  
 Cooples Lane, Morpeth,  
 Northumberland NE61 6JQ  
**Tel: 01670 512090**  
 Fax: 01670 503143  
 sales@multitechnic.co.uk  
 www.multitechnic.co.uk  
 Chemical etching for the sign trade. We don't do anything else, just high quality etching. Because we are specialists we can offer design effects that nobody else can do. All our stainless steel is 316 marine grade, we don't use inferior grades, & our brass is Polished to the highest standards. We want your business so we will give you fast turnaround & excellent customer service to keep your business. Typical turnaround 3 - 5 days, quicker if required, just let us know.

**CHROME PLATED LETTERS**  
**SIGNTRADE LETTERS LTD**  
 225 Long Lane, London N3 2RL  
**Tel: 0500 456700**  
 Fax: 020 8349 5806  
 sales@signtrade.co.uk  
 www.signtrade.co.uk  
 Chromasign launched at Sign UK. We offer a complete range of Chrome Plated Letters with Halo Lighting not available anywhere else. Ring Richard or Dave for details and samples.

**CNC ROUTING & ENGRAVING MACHINES**  
**AXYZ AUTOMATION (UK) LTD**  
 Albrighton Business Park,  
 Newport Road, Albrighton,  
 Wolverhampton WV7 3ET  
**Tel: 01902 375600**  
 Fax: 01902 375662  
 sales@axyz.co.uk  
 www.axyz.co.uk  
 Full range of CNC routers including The Millennium (1000mm by 1000mm), The AXYZ 4008 (2590mm by 1420mm) and The AXYZ 6010 (3200mm by 2050mm). Options include vacuum bed, multiple heads and a laser cutting head.

**TEKCEL CNC SOLUTIONS (IRELAND)**  
 14 Walnut Road, Larne, Co. Antrim. BT40 2WD  
**Tel: +44 (0)28 2827 7013**  
 Fax: +44 (0)28 2827 7013  
 Mob: +44 (0)7843 089285  
 info@tekcelcncireland.com  
 www.tekcelcncireland.com  
 Latest leadscrew and servo drive technology in a range of bed sizes including 4m x 2m, 3m x 2m and 8ft x 4ft vacuum hold down beds. Complete packages including PC, choice of design packages with full on site training and technical backup. Tekcel E Series with ATC as standard. Ireland Wide Sales - Training - Support. Full range of Tooling & Accessories. Roland Desktop Engravers & 3D Scanners. CAD/CAM Software.

**COAT OF ARMS**  
**BRYAN RAWLINGS DESIGN**  
 Unit 10, Rockhill Est., Wellsway,  
 Keynsham, Bristol BS31 1PF  
**Tel: 0845 055 9369**  
 Fax: 0117 377 8816  
 bryan@bryanrawlings.com  
 www.bryanrawlings.com  
 Designers and makers of coats of arms, emblems and all types of sculptural and decorative signage including 1-off carved foam pub signs. GRP, cast resins, metals, detailed hand painting and much more. Large range of royal coats of arms available. Specialist suppliers to the sign trade.

**G.K. BEAULAH & CO. LTD**  
 Heritage House, 23 Park Street,  
 Hull HU2 8RU  
**Tel: 01482 223521**  
 Fax: 01482 216328  
 sud@beulah.co.uk  
 www.beulah.co.uk  
 Experienced craftsmen design & manufacture unique quality products. We supply Outdoor Signage, Plaques, Coats of Arms, Heraldic Shields, Heritage Products, Screen Printing, Wooden Bases & Corporate Giftware.

**METALLINE SIGNS LIMITED**  
 Unit 18, Barton Hill Trading Estate, Bristol BS5 9TE  
**Tel: 0117 955 5291**  
 Fax: 0117 955 7518  
 info@metalline-signs.co.uk  
 www.metalline-signs.co.uk  
 Metalline produce high quality cast aluminium, cast bronze and glassfibre, fully modelled 3D crests and coats of arms, all detail hand painted by craftsmen. Suppliers of the full range of royal warrants.

**COMMEMORATIVE PLAQUES**  
**ASPECT SIGNS & ENGRAVING**  
 Unit A5 Bounds Green Ind Est,  
 Ring Way, London N11 2UD  
**Tel: 020 8368 9017**  
 Fax: 020 8368 9018  
 info@aspectsigns.com  
 www.aspectsigns.com  
 Over 40 Years experience in etching and engraving nameplates and plaques. All Metal. Normal turn around 5-7 working days. Express service available from 1 day turn around. For a Reliable Trade Service, contact us.

**G.K. BEAULAH & CO. LTD**  
 Heritage House, 23 Park Street,  
 Hull HU2 8RU  
**Tel: 01482 223521**  
 Fax: 01482 216328  
 sud@beulah.co.uk  
 www.beulah.co.uk  
 Experienced craftsmen design & manufacture unique quality products. We supply Outdoor Signage, Plaques, Coats of Arms, Heraldic Shields, Heritage Products, Screen Printing, Wooden Bases & Corporate Giftware.

**MERCURY & PHILLIPS SIGNS**  
 51/59 Waterworks Rd. Norwich  
 NR2 4DA  
**Tel: 01603 666699**  
 Fax: 01603 616781  
 mercphil@globalnet.co.uk  
 www.mercuryphilippsigns.co.uk  
 Manufacturers of plaques in stainless steel, brass and aluminium, chemically or machine engraved, colour filled to your choice. Logos and text from artwork supplied.

**COMPUTER HARDWARE**  
**ANDERSONS GRAPHICA PLUS LTD**  
 Unit 8 Genesis Business Park,  
 Sheffield Road, Rotherham,  
 S60 1DX  
**Tel: 0870 0668661**  
 Fax: 0870 0668662  
 louise.stables@andersons-uk.net  
 Anderson's are authorised resellers of Mimaki, Agfa, Mutoh, Esko Artwork, Virtu Spuhl we are able to provide Plotters, Printers, Laminators, PC Software, Colour Management & Profiling on Most Rips / Printers. We offer full installation and training at very competitive prices, please call for a free demonstration. Anderson's are also a National Distributor of - Consumables, MACtac Digital Media, Vinyls, Laminates and Mount films. Excellent service guaranteed.

**GRAFITYP UK LTD - HARDWARE**  
 Grafitack House, 103 Mariner,  
 Tamworth, Staffordshire B79 7UL  
**Tel: 01827 300500**  
 Fax: 0800 318075  
 Grafityp's reliable, accurate and cost-effective range covers PC's, cutters and flatbed plotters. It includes the user friendly CSR 'S' cutters which are compatible with most systems. They deliver cutting speeds of up to 1000mm/second and offer an enlarged tacking window up to 12 metres.

**COMPUTER SOFTWARE**  
**ROBERT HORNE SIGN & DISPLAY**  
 Huntsman House, Mansion Close,  
 Moulton Park, Northampton  
 NN3 6LA  
**Tel: 01604 495333**  
 Fax: 01604 673407  
 Robert Horne Sign & Display are authorised resellers for Roland, Mimaki, Agfa, Seal, SignLab and Onyx. We can, through our specialised Digital Solutions team, offer everything from printers, plotters and cutters to a wide range of matching consumables including papers, vinyls and banners at competitive prices. Call to arrange a demonstration.

**TOUCH SYSTEMS LTD**  
 7 The Pavilions, Cranmore Drive,  
 Solihull, West Midlands, B90 4SB  
**Tel: 0121 248 2448**  
 sales@touchsystems.co.uk  
 www.clarityprofessional.com  
 Clarity Professional is all encompassing Sign Estimating and Business Process software. It gives you a completely automated business administration system enabling you to spend more time prospecting and selling. Clarity Professional provides the complete business process in one software package including Contact Management, Estimating and Order Processing, Job Management, Price List management, Works Orders, Delivery Notes and Invoices. Also available are modules for generating Purchase Orders and Actual Job Cost Analysis. Links to Sage, Act, Goldmine and Microsoft Office. FREE evaluation disks available on request.

**CUT-OUT LETTERS**  
**ACCENT SIGNS LIMITED**  
 Units 1&2, Broadcote Ind. Est.,  
 Station Rd., Cradley Heath  
 B64 6NT  
**Tel: 0121 561 4600**  
 Fax: 0121 561 5458  
 accsign1@aol.com  
 Virtually any typeface available, cut from your artwork or ours, in Acrylic, Foam PVC, Aluminium composite, or MDF. Complete Fascia Panels, and more! Samples on request.

**APPLELEC SIGN COMPONENTS LTD**  
 Appleby House, Walker Terrace,  
 Bradford, West Yorkshire,  
 BD4 7HJ  
**Tel: +44 (0)1274 774477**  
 Fax: +44 (0)1274 774478  
 sales@applelecsign.co.uk  
 www.applelecsign.co.uk  
 Trade suppliers of flat cut out letters, logos and intricate laser work. We offer lettering in a variety of materials such as acrylic, foamex, dibond, stainless steel, aluminium and MDF, available in different finishes, with or without fixings. Please ask for an information pack or contact one of our friendly experienced sales staff for assistance. (3D built up lettering is also available).

**I.C.E.**  
**Marcon House, Wyther Lane,**  
**Leeds LS5 3BT**  
**Tel: 0113 224 2124**  
 Fax: 0113 224 2110  
[sales@icesigns.co.uk](mailto:sales@icesigns.co.uk)  
 Manufacturers of flat cut letters in ALL materials. Incl. Acrylic, Foamex, MDF, Stainless Steel, Brass, Copper, Corian. Many finishes available - Gilding, painting, powdercoating, lacquering. A special service at a competitive price.

**KINGS PLASTICS LTD**  
**The signbuild Centre, Kingsown**  
**House, Unity St, Bristol B52 0HM**  
**Tel: 0117 922 6382**  
 Fax: 0117 925 1159  
 We supply flat cut letters in any size and style and from your own artwork in Acrylic, Foamex, Dibond/Reynobond, Aluminium, Stainless Steel and M.D.F.

**MERCURY & PHILLIPS SIGNS**  
**51-59 Waterworks Road,**  
**Norwich NR2 4DA.**  
**Tel: 01603 666699**  
 Fax: 01603 616781  
[mercphil@globalnet.co.uk](mailto:mercphil@globalnet.co.uk)  
[www.mercuryphillipssigns.co.uk](http://www.mercuryphillipssigns.co.uk)  
 A fully comprehensive service to the trade in acrylic, foam PVC, MDF, brass and aluminium. Contact us for price list or quotation.

**SIGNRITE (IOM) LTD**  
**Unit 2, Isle of Man Business**  
**Park, Braddan, Douglas, Isle of**  
**Man IM2 2QY**  
**Tel: 01624 612244**  
 Fax: 01624 661229  
[sales@signrite-iom.com](mailto:sales@signrite-iom.com)  
 Cut out letters and logos in acrylic, foam pvc MDF amd dibond, to the sign trade. Supply us with artwork via e-mail or disk. Fast delivery through out the UK and Europe. contact us for a competitive quote and a quick turnaround.

**SIGNTRADE LETTERS LTD**  
**225 Long Lane, London N3 2RL**  
**Tel: 0500 456700**  
 Fax: 020 8349 5806  
[sales@signtrade.co.uk](mailto:sales@signtrade.co.uk)  
[www.signtrade.co.uk](http://www.signtrade.co.uk)  
 Plastic is our speciality including Flat Cut lettering in Perspex, foamex and Diabond. All supplied with locators and template as standard. We also offer a complete range of Moulded letters in Perspex and Chrome, offering over 50 years experience.

**TRADE SIGNS UK.COM**  
**Unit D3, 78-80 Akeman Street,**  
**Tring, Herts HP23 6AF**  
**Tel: 0870 240 2763**  
 Fax: 01442 828922  
[sales@tradesignsuk.com](mailto:sales@tradesignsuk.com)  
[www.tradesignsuk.com](http://www.tradesignsuk.com)  
 We offer a 24 hour service on flat cut lettering and logos in Acrylic, Dibond, Stainless Steel, Foam PVC, MDF, Wood and many more material, supplied with or without templates and locators/studs ready for you to install, quotations over the phone or by e-mail/fax. Call our Sales team today for that friendly prompt service you require.

**DIAMOND EDGE POLISHERS**  
**AWLTECH**  
**Unit 9 Enterprise Estate,**  
**Moorfield Road, Slyfield,**  
**Guildford, Surrey GU1 1RB**  
**Tel: 01483 569232**  
 Fax: 01483 569263  
[info@awltech.co.uk](mailto:info@awltech.co.uk)  
[www.awltech.co.uk](http://www.awltech.co.uk)  
 5 models available from a small table top machine to a machine capable of polishing up to 100mm including bevelled edges. Various models on display in our showroom.

**DIGITAL PRINTED SIGNS**  
**ACTIVE TRADE**  
**Unit 12c, Bates Industrial Estate,**  
**Church Road, Harold Wood,**  
**Essex RM3 0JA**  
**Tel: 0845 222 5008**  
[sales@tradeactive.co.uk](mailto:sales@tradeactive.co.uk)  
[www.tradeactive.co.uk](http://www.tradeactive.co.uk)  
 We offer a Trade Digital Print & Cut service with no minimum order charge. From one colour to full photographic quality images up to 1370mm wide by any length printed and cut on to numerous vinyls and pvc banner materials, poster paper and photographic paper. We can take your artwork from e-mail, disk or CD in various formats.

**ASPECT SIGNS & ENGRAVING**  
**Unit A5 Bounds Green Ind Est,**  
**Ring Way, London N11 2UD**  
**Tel: 020 8368 9017**  
 Fax: 020 8368 9018  
[info@aspectsigns.com](mailto:info@aspectsigns.com)  
[www.aspectsigns.com](http://www.aspectsigns.com)  
 TRADE PRINT & CUT service, one colour to full colour, print width 1360mm x any length. Prompt service & turn around. Very competitive prices. Vinyl, Banner Material, Canvas, Paper. Artwork can be supplied in any format. No minimum order charge.

**BEL SIGN & DISPLAY**  
**Blatchford Road, Horsham, West**  
**Sussex RH13 5QR**  
**Tel: 01403 280850 (pete bedford)**  
 Fax: 01403 280855  
[peter@belsigns.com](mailto:peter@belsigns.com)  
[www.belsigns.com](http://www.belsigns.com)  
 Screen Print and Digital Print to the trade. Estate Agents Boards, Trade Site Boards. Stickers & Labels cut to shape. Plus Engraving & Etching 30 years in the Sign Trade.

**CLEARSCORE LIMITED**  
**Unit 1, Tudor Works, Turret**  
**Lane, Ipswich IP4 1DL**  
**Tel: 01473 212751**  
 Fax: 01473 233415  
[sales@clearscore.co.uk](mailto:sales@clearscore.co.uk)  
[www.clearscore.co.uk](http://www.clearscore.co.uk)  
 Trade service for high quality digital print up to 1600mm wide. Printing on to vinyl, PVC banner,paper, lightbox material and artist canvas, also laminating and contour cutting. Providing high quality service and products since 1978.

**DURABLE SIGNS UK LTD**  
**Runways End, Lancaster Road,**  
**Carnaby Ind. Est., Carnaby,**  
**Bridlington YO15 3QY**  
**Tel: 0871 230 1322**  
 Fax: 0871 230 1323  
[sales@durableinsigns.com](mailto:sales@durableinsigns.com)  
 Digital printed vandal resistant signs with ten year outdoor warranty against fade from UV or air carried chemicals. Independently tested to BS3900.

**GRAPHIC ALLIANCE EUROPE LTD**  
**P O Box 373, Huntingdon, Cambs**  
**PE28 5WL**  
**Tel: 01767 679048**  
[info@digital-interiors.co.uk](mailto:info@digital-interiors.co.uk)  
[www.digital-interiors.co.uk](http://www.digital-interiors.co.uk)  
 Trade supplier and installer of Giant-Sized Indoor or outdoor prints. Wallpaper & Murals, Window Decoration: Printed Rollerblinds; Textile Drapes. Promotional Banners; Backdrops & Screening. Stretched Canvas; Signage; Front & Backlit Panels and Flatbed prints. Supplier and installer of CRYSTAL© tensioning systems.

**PJ SIGNS LIMITED**  
**Unit 22-24 Buckingham Square,**  
**Hurricane Way, Wickford, Essex**  
**SS11 8YQ**  
**Tel: 01268 764874**  
 Fax: 01268 764883  
[tony.sayers@pj-signs.com](mailto:tony.sayers@pj-signs.com)  
 Printing at two resolutions, 720dpi and 360dpi, a high quality print service is achieved onto a wide range of medias. Also, due to our solvent based ink system PVC materials can be displayed outside for 5 years without any need for lamination. Thus keeping costs low.

**VALENTINE SIGNS LTD**  
**Based in Manchester and**  
**Nottingham**  
**Tel: 01204 706778**  
 Fax: 01204 575635  
[sales@valentinesignsandlabels.com](mailto:sales@valentinesignsandlabels.com)  
 Valentine Signs Ltd - We offer exceptional quality digital print onto all media, for example banner, vinyl, mesh and canvas. We use a unique pricing system which allows you to control your profits depending on the lead time you have available. The longer the lead time the lower the cost, see our full page advert or contact us for the latest prices. In addition we can do volume discounts on request.

**DIGITAL PRINTER SUPPLIES**  
**DORO TAPE (UK) LTD**  
**1 Albany Court, Albany Road,**  
**Market Harborough, Leics**  
**LE16 7QP**  
**Tel: 0845 165 1636/**  
**01858 431642**  
 Fax: 01858 466992  
[sales@dorotape.co.uk](mailto:sales@dorotape.co.uk)  
[www.dorodigital.co.uk](http://www.dorodigital.co.uk)  
 Doro Tape under the banner of 'Doro Digital' can provide digital media for most leading makes of printer using solvent, eco-solvent or water based inks. Specialists in vinyls for digital printing, we supply products mainly from Ritrama and Aslan. Whether it's a glossy exterior vehicle graphic; a matt interior exhibition display; a floor graphic or vehicle wrap, Doro can supply the right vinyl film. Vinyls available from 700mm to 1500mm. For Digital printing we also supply banners, pop up and roll up media, papers, and self-adhesive vinyl in A3 and A4 sheets for desktop and laser printers. For print finishing we have an excellent range of 7 cold laminates and 4 mounting films that cater for most circumstances. Next day services offered on almost all products.

**HEXIS UK LTD**  
**70 Britannia Way, Britannia**  
**park, Lichfield, Staffordshire**  
**WS14 9UY**  
**Tel: 01543 411221**  
 Fax: free 0800 0187 111  
[sales@hexis.co.uk](mailto:sales@hexis.co.uk)  
[www.hexis.co.uk](http://www.hexis.co.uk)  
 Hexis are manufacturers of ink jet media direct to the trade. The range includes media for water based ink jet, media for solvent based ink jet, media for thermal transfer printing, laminating and mounting films, encapsulation films, large and grand format banner materials and ink supplies for large format printers, all available for same day dispatch.

**METAMARK (UK) LTD**  
**Moorfield Road, Slyfield**  
**Industrial Estate, Guildford**  
**GU1 1RU**  
**Tel: 01483 571111**  
 Fax: 01483 570540  
[sales@metamark.co.uk](mailto:sales@metamark.co.uk)  
[www.metamark.co.uk](http://www.metamark.co.uk)  
 Metamark manufactures the MD series of self adhesive media for solvent and eco solvent inkjet printing, which offer industry leading print quality and consistency of print output. The MD range produces excellent results on printers from Roland, Seiko, Mutoh, Agfa, Gerber, Uniform and Mimaki, and is available on a next day service either direct from Metamark or through a network of specialised digital distributors covering different segments of the market.

**PORTLAND ADHESIVE PRODUCTS LTD**  
**Lomeshaye Bridge Mill, St Mary's**  
**Street, Nelson, Lancashire,**  
**BB9 7BA**  
**Tel: 01282 617 818**  
 Fax: 01282 617 718  
[info@portlandadhesives.com](mailto:info@portlandadhesives.com)  
[www.portlandadhesives.com](http://www.portlandadhesives.com)  
 Official UK Stockists for Intercoat Sign Vinyl Materials and Aslan Speciality products including materials for all sign-makers, screen-printers and large format digital printers. Next day delivery service offered. We welcome your call to find out more about: Profiled Solvent & Water-based Digital Products, Over-Laminating Films, One Way Vision, Digital Static.

**RITRAMA (UK) LTD**  
**Lynwell Road, Lynton Trading**  
**Estate, Eccles, Manchester**  
**M30 9QG**  
**Tel: 0161 786 1760**  
 Fax: 0161 786 1761  
[sales@ritrama.co.uk](mailto:sales@ritrama.co.uk)  
[www.ritrama.com](http://www.ritrama.com)  
 Ritrama are one of the world's leading manufacturers of self-adhesive products. Materials for signmaking, digital printing, overlaminating and mounting are all available through Ritrama's UK-wide network of distributors.

**ROBERT HORNE SIGN & DISPLAY**  
**Huntsman House, Mansion Close,**  
**Moulton Park, Northampton**  
**NN3 6LA**  
**Tel: 01604 495333**  
 Fax: 01604 673407  
 Robert Horne Sign & Display are authorised resellers for Roland, Mimaki, Agfa, Seal, SignLab and Onyx. We can, through our specialised Digital Solutions team, offer everything from printers, plotters and cutters to a wide range of matching consumables including papers, vinyls and banners at competitive prices. Call to arrange a demonstration.

**WILLIAM SMITH**  
**Grove Works, Barnard Castle,**  
**Co Durham, DL12 8JG**  
**Tel: 01833 690305**  
 Fax: 01833 637268  
[info@williamsmith.co.uk](mailto:info@williamsmith.co.uk)  
[www.williamsmith.co.uk](http://www.williamsmith.co.uk)  
 We have the largest selection of 3M, Ritrama and Arlon Digital Printing self-adhesive films in the UK. We offer next day delivery on any order placed before 5.30pm (stock permitting). Call us to place your order or visit our website.



## DOMES & DISHES

**ABBEY DISTRIBUTION LTD**  
Abbey House, Lisle Road, High Wycombe, Buckinghamshire, HP13 5SH  
**Tel: 01494 449975**  
Fax: 01494 449978  
sales@abbeydistribution.com  
www.abbeydistribution.com  
Large range of stock sizes. Bespoke sizes available on request. Clear, colours and frosted available.

**TALBOT DESIGNS LTD**  
225 Long Lane, Finchley London N3 2RL  
**Tel: 020 8346 8515**  
Fax: 020 8349 0294  
domes@talbotdesigns.co.uk  
www.talbotdesigns.co.uk  
We are the only company in Europe stocking clear acrylic Domes & Dishes in 18 sizes. We have over 140 other special sizes available and can make ovals, squares and oblong domes. By covering any shape with vinyl or screen printing you can have your own special sign.

## EDGELIT SIGNS

**KINGS PLASTICS LTD**  
The signbuild Centre, Kingsown House, Unity St, Bristol CM3 0HM  
**Tel: 0117 922 6382**  
Fax: 0117 925 1159  
Reflex illuminated sign system using T5 lamps and integral high frequency ballast units or Miniflex using Leds, both can be supplied with or without 8mm clear acrylic panels, plain or outline engraved to your design.

**MASTER PRODUCTS LTD**  
Unit 51 Cutlers Road, Salt Coats Ind Estate, South Woodham Ferrers, Chelmsford, Essex CM3 5WA  
**Tel: 0845 838 2325**  
Fax: 0845 838 1634  
sales@masterproducts.com  
www.masterproducts.co.uk  
Manufacturers of edgelit signs & displays. The x-edge system combines energy efficient leds with precision laser engraving to give bright, crisp even illumination around any lettering or logo. x-edge is also highly versatile, edgelit signs can be suspended, wall mounted, ceiling mounted, projected, free standing or used as a desk Top display, single, multi, or full colour images can be combined with laser engraving to give stunning results.

**METALMASTER PROMOTIONS (UK) LTD**  
Shirburn House, Oxford Road, London SE19 3JH  
**Tel: 0208 670 5042**  
Fax: 0208 761 2745  
info@metalmaster.co.uk  
www.metalmaster.co.uk  
Offering a unique edge lighting service using A-blade(TM) with our Flat Light System and specialist panel decorations. A-Blade (TM): 12mm overall depth, 6 panel sizes, 8 light injectors, 6 lighting colours, 16 decoration combinations & many fixing options. Allowing sign designers THOUSANDS OF DESIGN COMBINATIONS.

## ELECTRONIC SIGNS

**ASSIGN TECHNOLOGY LTD**  
Unit 1, The Wadsworth Business Centre, 21 Wadsworth Road, Perivale, Middlesex UB6 7LQ  
**Tel: 0208 998 0806**  
Fax: 0208 998 1272  
info@assigntechnology.co.uk  
www.assigntechnology.co.uk  
Design and manufacture of all types of Electronic LED signs. Our range includes single line signs, multiline signs, digital clocks, factory signs, scoreboards, time/temperature displays. both internal and external models available. Trade enquiries welcome. Call us now for more details.

**FSL ELECTRONICS LTD**  
Sandholes Road, Cookstown, Co. Tyrone, N. Ireland BT80 9AR  
**Tel: 028 8676 6131**  
Fax: 028 8676 2414  
info@fslelectronics.com  
www.electronicdisplaysystems.eu  
Design, manufacture and distribution of electronic displays and scoreboards, using LED and electromechanical technologies. Complete range of LED single-line, multiline signs, graphic boards, reception displays, fuel displays and clocks. Trade enquiries welcome.

**VISION TEXT LTD**  
Unit 2, Mitons Yard, Petsworth Rd, Witley, Surrey GU8 5LH  
**Tel: 0845 021 2340**  
Fax: 01428 687936  
info@vision-text.com  
www.vision-text.com  
One of the UK's largest Manufacturers and Distributors of Digital Electronic Signage. Technologies include LED, LCD, VFD & Plasma, products are available from stock for Indoor & Outdoor applications, over 10 years experience in the market. Call now for a free quotation or to arrange a visit from a member of our national sales team.

**VISIONWORX LIMITED**  
72 High Street, Great Dunmow, Essex CM6 1AP  
**Tel: 01371 876 577**  
Fax: 01371 874 991  
sales@visionworx.co.uk  
www.visionworx.co.uk  
Design, manufacture and installation of all types of Electronic Signs. Comprehensive range of message centers including single lines, multi line, graphics and video boards, forecourt pricing, scoreboards and timing, clocks, custom designs using LED technology. Digital media networks, LCD and Plasma. National coverage, trade enquiries welcome. Call for more details.

## ENGRAVING

**ASPECT SIGNS & ENGRAVING**  
Unit A5 Bounds Green Ind Est, Ring Way, London N11 2UD  
**Tel: 020 8368 9017**  
Fax: 020 8368 9018  
info@aspectsigns.com  
www.aspectsigns.com  
Laser, Chemical & Machine engraving on All Metals, Acrylic & Laminates. Normal turn around 5-7 working days. Express service available from 1 day turn around. For a Reliable Trade Service, contact us.

**COUNTY ENGRAVERS & SIGNS LTD**  
Unit 5, Trent View Court, Moreland Street, Nottingham NG2 3FX  
**Tel: 0115 985 1171**  
Fax: 0115 986 1007  
sales@countyengravers-signs.co.uk  
www.countyengravers-signs.co.uk  
Engravers of all types of plaques, plates, labels and control panels in a wide range of materials. Fine detail etching in brass and stainless steel. Acrylic fabrications and trophies. Full colour printing from labels to wide format.

**FIRST SIGNS & LABELS**  
Unit 1, Raynham Close, Raynham Rd Ind Estate, Raynham Road, Bishops Stortford, Herts CM23 5JP  
**Tel: 01279 467999**  
Fax: 01279 467888  
sales@firstsignsandlabels.co.uk  
We manufacture and engrave nameplates, Labels, Tags, Switchplates, Mimics, Brass Plates, Components, Warning labels, Plaques, Logo's and Signs. We also produce printed fire & Safety Signs & Vinyl Graphics.

**HALLMARK ENGRAVING & ETCHING (EST. 1899)**  
116-118 Selsdon Road, South Croydon, Surrey CR2 6PG  
**Tel: 020 8686 6649**  
Fax: 020 8760 0899  
sales@hallmarksigns.co.uk  
www.hallmarksigns.co.uk  
Superfast and reliable trade service with 100 years experience for all etching, routing and profiling. Specialists for nameplate and commemorative plaques in bronze, brass, aluminium, stainless and plastics. Logos and crests. High quality graphics - drawings free of charge. Precision industrial engravers of panels, labels and moulds. Keypoint specialist. Presentation silverware and glass engraving experts. Please call for Golf and Trophy catalogues. Reliable & helpful service - delivery promises always kept! - overnight deliveries nationwide. Please call for information sheet.

**I.C.E.**  
Marcon House, Wyther Lane, Leeds LS5 3BT  
**Tel: 0113 224 2124**  
Fax: 0113 224 2110  
sales@icesigns.co.uk  
The complete engraving service. CNC equipment ensures rapid turnaround for control panels, scales, dials, commemorative plaques, bulk labelling work etc. Enquire by fax, disk or e-mail for prompt attention.

**KINGS PLASTICS LTD**  
The signbuild Centre, Kingsown House, Unity St, Bristol B52 0HM  
**Tel: 0117 922 6382**  
Fax: 0117 925 1159  
We supply engraved signs from tiny labels and minic panels to commemorative plaques with or without hardwood mounts.

**MASTERGRAVE LIMITED**  
65 Murdock Road, Bedford MK41 7PL  
**Tel: 01234 218226**  
Fax: 01234 269899  
sales@mastergrave.co.uk  
www.mastergrave.co.uk  
Trade only central engraving service, incorporating computer and laser controlled engravers, conveyer etchers, sande blasters, and lasers. Also full range of quality corporate gifts available, engraved or blank, at highly competitive prices.

**MERCURY & PHILLIPS SIGNS**  
51/59 Waterworks Rd. Norwich NR2 4DA  
**Tel: 01603 666699**  
Fax: 01603 616781  
mercphil@globalnet.co.uk  
www.mercuryphillipssigns.co.uk  
Manufacturers of all types of plates or plaques, machine engraved or chemically etched using a variety of materials, brass, stainless steel, aluminium, plastics and wood. For high quality and intricate detail with colour infills to your choice.

**MULTITECHNIC LTD (EST. 1973)**  
Coopies Lane Industrial Estate, Morpeth, Northumberland NE61 6JQ  
**Tel: 01670 512090**  
Fax: 01670 503143  
sales@multitechnic.co.uk  
www.multitechnic.co.uk  
Specialists in photochemical etching to the trade. Multitechnic prides itself on staying ahead of the competition with leading edge research and development in photochemical etching, leading to the development of unique processes. Very fine half tones, multi colour fills and colour blends and tints. Multitechnic over the years has developed a high standard of trade customer support combined with outstanding customer service. For all your etching requirements, from design to despatch, speak to Multitechnic - serving the Trade.

**SALTWELL SIGNS LTD (EST. 1970)**  
D86, Princesway North, Team Valley Trading Estate, Gateshead, Tyne & Wear NE11 0TU  
**Tel: 0191 482 5555**  
Fax: 0191 491 0246  
sales@saltwellsigns.co.uk  
www.saltwellsigns.co.uk  
For a quality finish we offer CNC router engraved panels from engraving laminate, brass, aluminium, stainless steel, MDF composite materials such as Dibond and acrylic, all infilled colours from the BS or RAL colour ranges. Our design team can provide a visual from your artwork for approval prior to production if required

## ENGRAVING MACHINES

**EPILOG LASER**  
16371 Table Mountain Parkway, Golden, CO 80403 USA  
**Tel: +1 303-277-1188**  
Fax: +1 303-277-9669  
sales@epiloglaser.com  
www.epiloglaser.com  
Epilog Laser manufactures the Legend EX and TT line of 35-120 watt CO2 laser engraving, cutting, and marking systems. The TT is the only compact, high-performance laser system on the market, and the EX is Epilog's top-of-the-line laser system for the highest quality engraving and cutting available.

**MASTERGRAVE LIMITED**  
65 Murdock Road, Bedford MK41 7PL  
**Tel: 01234 218226**  
Fax: 01234 269899  
sales@mastergrave.co.uk  
www.mastergrave.co.uk  
Mastergrave are manufacturers and suppliers of all types of computer controlled and manual engraving machines. We also manufacture saws, bevellers, guillotines and cutters. All engraving materials stocked, including flexible and rigid laminates, brass and aluminium.

## ESTIMATING SOFTWARE

### TOUCH SYSTEMS LTD

7 The Pavilions, Cranmore Drive, Solihull, West Midlands, B90 4SB  
Tel: 0121 248 2448

sales@touchsystems.co.uk  
www.clarityprofessional.com  
Clarity Professional is all encompassing Sign Estimating and Business Process software. It gives you a completely automated business administration system enabling you to spend more time prospecting and selling. Clarity Professional provides the complete business process in one software package including Contact Management, Estimating and Order Processing, Job Management, Price List management, Works Orders, Delivery Notes and Invoices. Also available are modules for generating Purchase Orders and Actual Job Cost Analysis. Links to Sage, Act, Goldmine and Microsoft Office. FREE evaluation disks available on request.

## FLAGS & FLAGSTAFFS

### FLAGS AND FLAGPOLES

Unit 38, Hayhill Ind Estate, Barrow upon Soar, Loughborough LE12 8LD  
Tel: 01509 815155

Fax: 01509 814929  
sales@flagsandflagpoles.biz  
www.flagsandflagpoles.biz

Poles - Builders, residential, aluminium, fibreglass, heavy duty, portable, exhibition, event poles - any size/specification. Flags - Printed, appliqued, any quantity, any size. Table flags, car, internal, external - for any occasion. Huge stocks in Leicestershire. Call us for information. Also - PVC Banners & Frames.

## HAMPSHIRE FLAG

### COMPANY LTD

Unit 11, Pipers Wood Industrial Park, Waterberry, Waterlooville, Hampshire PO7 7XU  
Tel: 0845 644 3129

Fax: 0845 644 3128  
neil@hampshireflag.eu  
www.hampshireflag.eu

From international, marine and table to feather, teardrop and digitally-printed. Hampshire Flag offers every type of flag for every occasion. Flagpoles and flagstaffs available include ceremonial, builders, heavy duty and portable.

## ONE STOP PROMOTIONS LTD

Unit 38 Hayhill Industrial Estate, Barrow upon Soar, Loughborough, Leicestershire, LE12 8LD  
Tel: 0871 910 3930

Fax: 01509 814 929  
www.onestoppromotions.co.uk  
Visit our website for more details.

## FLAME POLISHERS

### AWLTECH

Unit 9 Enterprise Estate, Moorfield Road, Slyfield, Guildford, Surrey GU1 1RB  
Tel: 01483 569232

Fax: 01483 569263  
info@awltech.co.uk  
www.awltech.co.uk  
One quick pass of a high temperature flame produces results superior to those effected by buffing or mop polishing, and the high quality finish it produces is imparted to the surface immediately.

## FLAT CUT LETTERS

### ABBEY DISTRIBUTION LTD

Abbey House, Lisle Road, High Wycombe, Buckinghamshire, HP13 5SH  
Tel: 01494 449975

Fax: 01494 449978  
sales@abbeydistribution.com  
www.abbeydistribution.com  
Available in any size Any font available Available in acrylic, foam PVC, Alupanel Competitive prices Fast delivery times.

## APPLELEC SIGN

### COMPONENTS LTD

Appleby House, Walker Terrace, Bradford, West Yorkshire, BD4 7HJ  
Tel: +44 (0)1274 774477

Fax: +44 (0)1274 774478  
sales@applelecsign.co.uk  
www.applelecsign.co.uk  
Trade suppliers of flat cut out letters, logos and intricate laser work. We offer lettering in a variety of materials such as acrylic, foamex, dibond, stainless steel, aluminium and MDF, available in different finishes, with or without fixings. Please ask for an information pack or contact one of our friendly experienced sales staff for assistance. (3D built up lettering is also available).

## TRADE SIGNS UK.COM

Unit D3, 78-80 Akeman Street, Tring, Herts HP23 6AF  
Tel: 0870 240 2763

Fax: 01442 828922  
sales@tradesignsuk.com  
www.tradesignsuk.com  
We offer a 24 hour service on flat cut lettering and logos in Acrylic, Dibond, Stainless Steel, Foam PVC, MDF, Wood and many more material, supplied with or without templates and locators/studs ready for you to install, quotations over the phone or by e-mail/fax. Call our Sales team today for that friendly prompt service you require.

## FLEXIBLE FACE SIGNS

### INSIGHT SIGN SYSTEMS

61 Dykehead Street, Queenslie Industrial Estate, Glasgow G33 4AQ  
Tel: 0141 774 5990

Fax: 0141 774 6653  
sales@insightsignsystems.com  
www.insightsignsystems.com  
Insight is a trade only manufacturer, offering a made to measure service, with in-house powder coating. A range of cases are available to accept flexible substrates, covering most applications. Tensioning mechanism is fast and simple to operate, and can be accessed via hinged cover plates fitted around perimeter of case. Large hinged cases can be fitted with gas struts or mechanical arms to assist opening.

## MIDA SIGN SERVICES

Gatefield House, Blandford Street, Ashton-under-Lyne OL6 7DW  
Tel: 0161 8 300 600

Fax: 0161 8 300 601  
enquiries@midasignservices.co.uk  
www.midasignservices.co.uk  
Specialised installers of all flexible faced systems. Nationwide service. Illuminated or non-illuminated. We can supply and install. Call for details.

## SIGNBASE UK LTD

Based in Nottingham and Manchester

Tel: 01773 535 356

Fax: 01773 535 153  
sales@signbaseuk.com  
Signbase Uk Ltd specialise in manufacturing flex face boxes. We manufacture from 2 sites, Nottingham and Manchester which enables us to offer a cost effective nationwide manufacturing and installation service. All boxes are riveted and welded to ensure maximum strength. Our in house manufactured skins are clipped and pre tensioned prior to despatch making installation easier and cost effective. We offer a full site consultation with advice on access equipment and health and safety. Our in house engineer can help with the design and structure of the box and install anywhere in the country.

## SIGNTEC

Unit A, Chiltern Trading Estate, Grovebury Road, Leighton Buzzard, Bedfordshire LU7 4TU  
Tel: 01525 850500

Fax: 01525 850462  
www.signtec.co.uk  
Trade supply only - Specialists in all aspects of flexible face signage. Hinged and non-hinged systems, retros, shaped boxes, etc. Decoration of flexible face in vinyl, full colour or eradication.

## WILLIAM SMITH

Grove Works, Barnard Castle, Co Durham, DL12 8JG  
Tel: 01833 690305

Fax: 01833 637268  
info@williamsmith.co.uk  
www.williamsmith.co.uk  
Our leading back-lit box offers many advantages including one of the easiest and fastest face tensioning systems around, simple installation and straightforward maintenance. Units can be manufactured and supplied as finished units or in component form for internal and external use.

## GENERAL SIGN SUPPLIERS

### ABBEY DISTRIBUTION LTD

Abbey House, Lisle Road, High Wycombe, Buckinghamshire, HP13 5SH  
Tel: 01494 449975

Fax: 01494 449978  
sales@abbeydistribution.com  
www.abbeydistribution.com  
Light Weight and easy to install. Sign\*A\*Rama Best New Supplier 2007. Available in ANY size. Fret cut letters. 20+ Alupanel colours available.

## CITY NEON SIGN CO. LTD.

Unit 4 Stephens Industrial Estate, 635 Warwick Road, Tyseley, Birmingham B11 2EZ  
Tel: 0121 707 8106

Fax: 0121 707 7954  
Design, install and supply of general signs, illuminated and non illuminated fascia signs. Vehicle livery, magnetic signs, vinyl signs, 'A' boards, site boards and banners, etc.

## KINGS PLASTICS LIMITED

The Signbuild Centre, Kingsown House, Unity St, Bristol, B52 0HN  
Tel: 0117 922 6382

Fax: 0117 925 1159  
For all types of sign. Individual letters in acrylic, vinyl and PVC. Illuminated signs, modular sign systems and frames, engraving on plastics, aluminium and brass, labels and stencils. Also material supplies cut to size. A complete service to the trade.

## SALTWELL SIGNS LTD (EST. 1970)

D86, Princesway North, Team Valley Trading Estate, Gateshead, Tyne & Wear NE11 0TU  
Tel: 0191 482 5555

Fax: 0191 491 0246  
sales@saltwellsigns.co.uk  
www.saltwellsigns.co.uk  
Visit our website to see our wide range of safety and general signs available to the trade and the general public. Signs are manufactured in either self adhesive vinyl, rigid plastic or aluminium, with generous discounts available if purchased using our website.

## SIGN MAKERS PRODUCTS LTD

Hawthorn House, Ipswich Road, Long Stratton, Norfolk NR15 2XB  
Tel: 01508 531183

Fax: 01508 531139  
Manufacturers of sign boxes, frames and display cases to the trade. Fast delivery.

## GLASS FIBRE (GRP) PRODUCTS

### G.K. BEAULAH & CO. LTD

Heritage House, 23 Park Street, Hull HU2 8RU  
Tel: 01482 223521

Fax: 01482 216328  
sud@beulah.co.uk  
www.beulah.co.uk  
Experienced craftsmen design & manufacture unique quality products. We supply Outdoor Signage, Plaques, Coats of Arms, Heraldic Shields, Heritage Products, Screen Printing, Wooden Bases & Corporate Giftware.

## GOLD LEAF SUPPLIERS

### HABBERLEY MEADOWS

5 Saxon Way, Chelmsley Wood, Birmingham B37 5AY  
Tel: 0121 770 0103

Fax: 0121 770 6512  
gold@habberleymeadows.co.uk  
www.habberleymeadows.co.uk  
Best quality Gold Leaf - "Quality Leaf for Quality Signs".

## SERVICES SUPPLY COMPANY

Unit C, Ogmere Court, Abergarw Ind. Est. Brynmenyn, CF32 9LW  
Tel: 01656 720 566

Fax: 01656 729 837  
info@goldleafsupplies.co.uk  
www.goldleafsupplies.co.uk  
Gold leaf 12 to 24ct from stock same day despatch for approved accounts. We doubt whether our prices can be bettered for comparable quality.

## WRIGHTS OF LYMM LTD

T/A C. F. STONEHOUSE & SONS Warrington Lane, Lymm, Cheshire WA13 0SA  
Tel: 01925

754368/752226  
Fax: 01925 757569  
info@wrightsoflymm.co.uk  
www.wrightsoflymm.co.uk  
Manufacturers of finest quality English gold leaf from 24ct to 12ct at very competitive prices. Free gold size available, please ring for details.

## GROUND WORKS

### BUCKLAND PLANT LTD

Filnt Cottage, Buckland, Buntingford, Herts, SG9 0PY  
Tel: 01763 274000

Fax: 01763 273554  
For over 10 years we have been doing ground works for the trade. Any sign base, totem, lollipop, vau. lamp post, duct work and repairs. County wide service. We do not supply signs.

**SIGNFORCE UK LTD**  
Unit 7 Ariane, Lichfield Road  
Industrial Estate, Tamworth,  
Staffs, B79 7XF  
Tel: 01827 312323  
Fax: 01827 312323  
Mob: 07766 881570  
info@signforceuk.com  
www.signforceuk.com

Nationwide service by high experienced and certified specialist crews. Excavations / Bases / Foundations / Feature Walls / Block Paving / Repairs Post Signs / Road Traffic & Way Finding Signs / Flag Poles. Friendly & efficient service.

## HEAT BENDERS

**AWLTECH**  
Unit 9 Enterprise Estate,  
Moorfield Road, Slyfield,  
Guildford, Surrey GU1 1RB  
Tel: 01483 569232  
Fax: 01483 569263  
info@awltech.co.uk  
www.awltech.co.uk

A high quality, competitively priced, user friendly range of Heat Benders. Our range covers all application from 1/2 metre to 3 metres in length. NEW semi-automatic machines now available.

## HOLOGRAPHIC VINYL

**HOLOGRAPHIC VINYL**  
4 Selbourne Road, Havant,  
Hampshire PO9 1ND  
Tel: 023 92 492022  
Fax: 023 92 498407  
mark@holographicvinyl.co.uk  
www.holographicvinyl.co.uk

We supply an extensive range of specialist and holographic vinyls so you can create the eye-catching signs you know your customers deserve. New 5-year outdoor durability available in a full range of colours and designs. We buy in bulk to give you the best price, so no length is too small. Cheque, credit and Switch card payments acceptable. Express delivery guaranteed. For a prompt, friendly service and competitive prices, call today.

## INSTALLATION CONTRACTORS

**ACCESS DIRECT (LONDON)**  
13 Conway Gardens, Enfield  
EN2 9AD  
Mob: 079444-01477

High level fixing carried out and maintenance on signs, up to a height of 22m on our own machine. Specialists in Neon Sign installations, also manufacturers of Neon / Cold Cathode.

## APPLIED IMAGING

Units 11 & 22, Brookside Centre,  
Sumpters Way, Southend-on-Sea  
SS2 5RR  
Tel: 01702 462500  
Fax: 01702 462503

info@applied-imaging.co.uk  
www.applied-imaging.co.uk  
Graphic and Signage Installation Specialists - Fascia Signs - Window Graphics - Banners - Development Hoardings - Building Wraps.

## CLARENDON FLEET LIVERY

Unit 14, Churchill Way, Fleckney,  
Leicester LE8 8UD  
Tel: 01162 403700  
Fax: 01162 402711

Mob: 07860 503710  
john@clarendon-fleet.com  
www.clarendon-fleet.com  
20 applicators working nationwide, specialists in applications to large vehicle and rail fleets. Sign and banner installations, building wraps. Site surveys and Vehicle management. Centrally based.

**LW BIRCH SIGN SERVICES**  
Unit 8, Charfleets House,  
Charfleets Road, Canvey Island,  
Essex, SS8 0PQ  
Tel: 01268 680 899  
Fax: 01268 682 676  
Mob: 07967 190089  
birchsigns@hotmail.com  
www.birchsigns.com

"The largest independent sign installation and maintenance company in the UK." Specialists in all sign work, large or small, neon, LED, all Flexface systems, illuminated, non illuminated and vinyl. Corporate change over specialists.

**MIDA SIGN SERVICES UK LTD**  
Gatefield House, Blandford  
Street, Ashton-under-Lyne OL6 7DW  
Tel: 0161 8 300 600  
Fax: 0161 8 300 601

www.midasignservices.co.uk  
Professional installation and maintenance of all types of signage. Including, Site survey's, Illuminated signs, Flexface signage, neon etc. Nationwide service operating from Manchester. Established 1984.

**NOBLE SIGNS (GLASGOW)**  
54 Bellshill Road, Uddingston,  
Glasgow, G71 7LZ  
Tel: 01698 818 494  
Fax: 01698 818 494  
Mob: 07930 407 622

john@noblesigns.co.uk  
www.noblesigns.co.uk  
Experienced sign fitting teams for hire. Fixed price contract. Will travel U.K. wide. Unlettered vans. Scaffold tower and hand tools included. CSCS & IPAF card holders. All signwork except Neon. Specialists in Large format Vinyl application. All enquiries welcome.

**P & L INSTALLATIONS LTD**  
Unit 2 Churchfield Court, Top  
Valley, Nottingham, NG5 9JL  
Tel: 0115 9661195  
Fax: 0115 9268537  
Mob: 07796475101

plinstallations@ntlworld.com  
All engineers are highly experienced in all aspects of signage, i.e. flex face, LED, neon, banners, surveys, sign excavation and foundation etc. Nationwide Roll out specialist, petrol forecourts. Engineers operate from unmarked vans. All are cscs, ipaf, pasma, spa, street works act and pat testing certified.

## PROFESSIONAL SIGN INSTALLATIONS

Unit K, Quarry Ind. Estate,  
Newhaven, East Sussex, BN9 9DG  
Tel: 01273 512818  
Fax: 01273 513691

info@sign-installations.co.uk  
www.sign-installations.co.uk  
Working for you. Increasing your profits. We are YOUR professional installation and maintenance team in: London, Hampshire, Sussex, Surrey, Kent, Essex and the Home Counties. Offering experienced fitters, hourly or daily rates. Fully equipped. Un-written vehicles. Special access requirements.

**SELECT SIGN SERVICE LIMITED**  
14 Spire Green Centre, Flex  
Meadow, Pinnacles West,  
Harlow, Essex CM19 5TR  
Tel: 0844 412 2300  
Fax: 0844 412 2231

help@selectsignservice.com  
An experienced professional trade sign and lighting contractor to undertake Surveys, Project Management, Individual or Programmed Installations, Planned or Reactive Maintenance, Illumination and Accident 'make safe' and repairs, throughout the U.K. All crews are fully trained to current Health and Safety standards including Pasma, IPAF and UKPIA Safety Passports.

**SIGNFORCE UK LTD**  
Unit 7 Ariane, Lichfield Road  
Industrial Estate, Tamworth,  
Staffs, B79 7XF  
Tel: 01827 312323  
Fax: 01827 312323  
Mob: 07766 881570  
info@signforceuk.com  
www.signforceuk.com

Nationwide Installation & Maintenance Solutions. All engineers are highly experienced in all formats of Signage Installation and operate from modern plain unmarked vans. Engineers are fully conversant with all aspects of Health & Safety and are CSCS, IPAF, PASMA & SPA certified. Flex Face / Neon / LED / Bespoke Signage specialists. Friendly & efficient service.

## THISTLE SIGN SERVICES (SCOTLAND)

19F Winchester Ave Ind Est,  
Denny, Stirlingshire, FK6 6QE  
Tel: 01324 820230  
Fax: 01324 820240

thistle.signs@btopenworld.com  
Professional installation and maintenance service throughout Scotland. We specialise in all types of sign work, excavation service for sign foundations, neon, flexface systems, vinyl. Surveys undertaken. All our crews are fully trained and hold IPAF and CSCS certification.

## INSTALLATION CONTRACTORS (N.I.)

**GILMORE SIGNS LTD**  
41-45 Middlepath Street, Belfast  
BT5 4BG  
Tel: 028 9045 5419  
Fax: 028 9045 8451

martin@gilmoresigns.com  
Northern Ireland's Longest Established Sign Company. Professional installation and maintenance service throughout Northern Ireland. We also undertake surveys and individual or programmed installations. Planned or reactive maintenance, illumination and accident 'MAKE SAFE' and repair. 6,000 sq ft storage space. Rates can be negotiated down to zero.

## LAMINATING/ENCAPSULATING VIVID LAMINATING TECHNOLOGIES

St. Georges House, Whitwick road,  
Coalville, Leicestershire, LE67 3FA,  
England  
Tel: 0845 1 30 40 50  
Fax: 0845 1 30 70 80

sales@vivid-online.com  
www.vivid-online.com  
Designers and Manufacturers of laminating systems. Vivid supply a wide range of laminating products including the well established Easymount range of wide format laminators which are available in cold and hot models. Roll fed, pouch laminators, laminating pouches and a wide range of laminating films

## LARGE FORMAT DISPLAY BOARDS

**AARON SIGNS & CONSTRUCTIONAL SERVICES LTD**  
Unit 16, Highlands Farm  
Business Park, Highlands Hill,  
Swanley Village, Kent BR8 7NA  
Tel: 01322 667100  
Fax: 01322 664971

aaron.signs@btconnect.com  
Company formed in 1972. Specialists in production and erection of large format development and advertising boards and hoardings, for house and warehouse builders. Suppliers and builders also of advertising structures for the outdoor poster specialists. All our employees are fully trained and authorised to carry out works on Network Rail and LUL/TFL projects. Mows and risk assessments supplied on request.

## LARGE FORMAT SCREEN PRINTING

**LLANION SIGN & GRAPHICS**  
Stockwell Road, West Llanion  
Park, Pembroke Dock,  
Pembrokeshire SA72 6TQ  
Tel: 01646 683181  
Fax: 01646 622111

llanionsigns@btconnect.com  
www.llanionsigns.co.uk  
For all the high quality Signs and Screenprinting you'll ever need. We specialise in large format screen printing for the trade at very competitive trade prices. Also, vehicles & sidecurtains, point of sale items, safety signs and banners etc.

## LASER CUTTING/ENGRAVING

**PJ SIGNS LIMITED**  
Unit 22-24 Buckingham Square,  
Hurricane Way, Wickford,  
Essex SS11 8YQ  
Tel: 01268 764874  
Fax: 01268 764883

tony.sayers@pj-signs.com  
Offering Laser cutting for a large range of trade work using the latest technology enabling a quick turnaround at a competitive price. Cutting Stainless Steel, Acrylic with instant polished edges and various other materials.

## SJS LASER CUTTING & ENGRAVING

Craigie Cottage, North Street,  
Burrelton, Perthshire, Scotland  
PH13 9NZ  
Tel: 01828 670532  
Fax: 01828 670322

simonsellen@btinternet.com  
www.sjslaser.co.uk  
Laser cut / engrave letters and images from a wide range of materials including up to 8mm Acrylic with Polished edges. Very competitive prices. Prompt professional service, highest quality products. e-mail or phone for a quote.

## TRADE SIGNS UK.COM

Unit D3, 78-80 Akeman Street,  
Tring, Herts HP23 6AF  
Tel: 0870 240 2763  
Fax: 01442 828922

sales@tradesignsuk.com  
www.tradesignsuk.com  
We offer a 24 hour service on flat laser cut lettering and logos in stainless steel 0.9mm - 3mm & Mild steel 0.9mm - 10mm, supplied with or without templates and locators/studs ready for you to install, quotations over the phone or by e-mail/fax. Call our Sales team today for that friendly prompt service you require.

## LASER ENGRAVING MACHINES

**EPILOG LASER**  
16371 Table Mountain Parkway,  
Golden CO 80403 USA  
Tel: +1 303-277-1188  
Fax: +1 303-277-9669

sales@epiloglaser.com  
www.epiloglaser.com  
Epilog Laser manufactures the Legend EX and TT line of 35-120 watt CO2 laser engraving, cutting, and marking systems. The TT is the only compact, high-performance laser system on the market, and the EX is Epilog's top-of-the-line laser system for the highest quality engraving and cutting available.

## LED ILLUMINATION

### APPLELEC SIGN

#### COMPONENTS LTD

Appleby House, Walker Terrace,  
Bradford, West Yorkshire  
BD4 7HJ

**Tel: +44 (0)1274 774477**

**Fax: +44 (0)1274 774478**

**sales@applelecsign.co.uk**

**www.permilight.com**

**www.applelecsign.co.uk**

Trade suppliers of proven LED lighting solutions for the Sign industry. We offer energy efficient, award winning LED lighting modules in a variety of different colours including RGB colour changing boards. Ideal for both indoor and outdoor use, the LEDs are complemented by an exclusive range of power supplies and controllers to suit your application. From 3D built up letters, to fascia trough lighting, even light boxes, Applelec offer an unrivalled service through a team of dedicated estimators, and an after sales technical support help line. Please ask for an information pack or contact one of our friendly experienced sales staff for assistance.

### FIBRE OPTIC FX LTD/ LIGHTING PARADISE UK

Unit 5 Norden Court, Heys Lane  
Ind Est, Great Harwood,  
Lancashire BB6 7UR

**Tel: 01254 888809**

**Fax: 01254 888909**

**info@fibreopticfx.co.uk**

**www.fibreopticfx.co.uk**

Suppliers of varying Led lighting for indoor and outdoor applications with a range of power supplies to suit. We also manufacture Fibre Optic point of sale display signs, side and end emitting fibre with a full range of light sources and end fixtures.

### LED SOLUTIONS

129 Humberstone Road,  
Leicester LE5 3AP

**Tel: 0116 262 5933**

**Fax: 0116 262 6061**

**sales@ledsolutions.co.uk**

**www.ledsolutions.co.uk**

LED Solutions provides the latest in solid state lighting products for a range of professional industries. Our signage products (developed by AgiLight) combine high lumen output with low heat emission. This means you can mount our boards to any surface without the need for costly heat sinks. We also provide SlimLight; a range of Ultra-Slim illuminated poster frames. Edge Lit technology provides profiles as narrow as 30mm.

### MASTER PRODUCTS LTD

Unit 51 Cutlers Road, Salt Coats  
Ind Estate, South Woodham  
Ferrers, Chelmsford, Essex  
CM3 5WA

**Tel: 0845 838 2325**

**Fax: 0845 838 1634**

**sales@masterproducts**

**www.masterproducts.co.uk**

Suppliers of Ledeon the genuine replacement for neon, ideal for linear lighting projects.

### MEGALED LTD

International Sales: 81  
Chatsworth Road, Stratford,  
London E15 1QZ

**Tel: 020 7617 7311**

**info@megaled.com**

**www.megaled.com**

Megaled - make it with leds™! Specialist engineers of LED Lighting Hardware. Quality architectural internal/external lighting. Electronic Lighting Control Systems, Fixtures, LED Hardware. Complete RGB control systems and Multi-channel Controllers for BIG Installations. MEGALED offer a completely professional LED Lighting Service.

### OSHINO LAMPS (UK) LTD

Brookfield House, Brookfield  
Road, Arnold , Nottingham  
NG5 7ER

**Tel: 0115 920 9513**

**Fax: 0115 920 9886**

**sales@oshino.co.uk**

**www.oshino-led.co.uk**

All high efficiency LED colours and RGB full colour change illuminated pucks for channel sign applications now available from your illumination partner, Oshino Lamps UK Ltd. Someone you know is using Oshino.

### SIGNTRADE LETTERS

225 Long Lane, London N3 2RL

**Tel: 0500 456700**

**Fax: 020 8349 5806**

**sales@signtrade.co.uk**

**www.signtrade.co.uk**

Chromasign launched at Sign UK.

We offer a complete range of Chrome Plated Letters with Halo Lighting not available anywhere else. Ring Richard or Dave for details and samples.

### LIGHT BOXES

#### INSIGHT SIGN SYSTEMS

61 Dykehead Street, Queenslie  
Industrial Estate, Glasgow  
G33 4AQ

**Tel: 0141 774 5990**

**Fax: 0141 774 6653**

**sales@insightsignsystems.com**

**www.insightsignsystems.com**

Insight is a trade only manufacturer, offering a made to measure service, with in-house powder coating.

A range of boxes is available to cover applications including back-lit acrylic, aluminium, flex, posters and transparencies.

### N E PLASTICS LIMITED

Unit 1, Ruxley Corner Industrial  
Estate, Edgington Way, Sidecup,  
Kent DA14 5BL

**Tel: 020 8308 9990**

**Fax: 020 8308 9995**

**sales@neplastics.co.uk**

**www.neplastics.co.uk**

N E Plastics Ltd - one of the U.K.'s largest independent distributors of semi-finished plastics, supplying a fast and flexible service to the Graphics, Glazing, Exhibition, Point of Sale, Sign making and Screen printing industries.

### LIGHTING

#### INSIGHT SIGN SYSTEMS

61 Dykehead Street, Queenslie  
Industrial Estate, Glasgow  
G33 4AQ

**Tel: 0141 774 5990**

**Fax: 0141 774 6653**

**sales@insightsignsystems.com**

**www.insightsignsystems.com**

Insight is a trade only manufacturer, offering a made to measure service, with in-house powder coating. Trough lighting systems are available to cover a range of applications from shop fascias to billboards.

### SIGN MAKERS PRODUCTS LIMITED

Hawthorn House, Ipswich Road,  
Long Stratton, Norfolk NR15 2XB

**Tel: 01508 531183**

**Fax: 01508 531139**

Manufacturers of sign boxes, frames and display cases to the trade. Fast delivery.

### LOCKABLE & EXTERIOR NOTICE BOARDS

#### SIGNCONEX LIMITED

St Johns Works, Fern Street,  
Bury, Lancs BL9 5BP

**Tel: 0161 764 9500**

**Fax: 0161 764 9600**

**info@signconex.co.uk**

**www.signconex.co.uk**

Signconex are a UK manufacturer of Changeable Displays in 3 main product areas:

1. Interior and exterior, Lockable and Open notice boards and whiteboards.
2. Bespoke interior and exterior modular, directory, wayfinding, and post and panel signs.
3. Menu cases, foyer boards, welcome boards and illuminated menu boxes designed specifically for hotels, restaurants and other prestigious venues. Signconex specialise in custom sizes and specifications and are a Trade-only supplier. Marketing support & unbranded catalogues available.

### MAGNETIC MATERIAL

#### ANCHOR MAGNETS LTD

Bankside Works, Darnall Road,  
Sheffield S9 5AH

**Tel: 0114 244 1171**

**Fax: 0114 242 6612**

**www.anchormagnets.com**

Fast ex-stock delivery of magnetic materials for vehicle livery and promotional applications. Magnetic sheet supplied in pre-cut sizes to customers specifications or 610mm/1 metre rolls, 30 metres in length. Available in plain white, gloss or a variety of attractive coloured finishes.

### ARNOLD MAGNETICS

Vector 31, Waleswood Way,  
Wales Bar, Sheffield S26 5NU

**Tel: 01909 775 724**

**wmattocks@arnoldmagnetics.com**

**www.arnoldmagnetics.com**

The complete range of 'Flexmag' Magnetic sheet and products from standard plain white gloss 0.85mm thick, to special materials, colour and finishes, DIRECT FROM THE MANUFACTURER AT THE LOWEST PRICES! Call our Flexmag specialist now for samples, design advice, or a quote at the most competitive price from our factory stock.

### BISBELL MAGNETIC PRODUCTS LTD.

Hillfield Lane, Stretton, Burton  
on Trent, Staffs DE13 0BN

**Tel: 01283 531000**

**Fax: 01283 534000**

**sales@bisbellmagnets.com**

**www.bisbellmagnets.com**

Maxmag magnetic sheeting is available in digitally printable standard and wide format as well as the normal finishes of plain and adhesive backed to suit all applications. Try our new PET steel film (solvent, eco-solvent and UV ink suitable) and Paper Steel display materials for Point of Sale displays. Full range of high energy magnetic tape to suit every budget and application - TESA, 3M's etc Call for samples, advice and the best prices in the industry - over 35 years experience - all materials supplied nationwide next day, as standard.

### DRYTAC EUROPE LTD

Wilford Road, Fishponds, Bristol,  
BS16 3RY

**Tel: 0117 958 6500**

**Fax: 0117 965 4411**

**bristol@drytac.com**

**www.drytac.com**

Use Drytac's new line of magnetic substrates, magnet-receptive primers & printable magnet compatible materials to create changeable graphic environments.

### METALLIZING SERVICE

#### MIRROR TECHNOLOGY

Unit 4, Redwood House, Orchard  
Industrial Estate, Toddington,  
Gloucestershire GL54 5EB

**Tel: +44 (0)1242 621534**

**Fax: +44 (0)1242 621529**

**malcolm@mirrortechology.co.uk**

**www.mirrortechology.co.uk**

Producer of high quality mirror coatings. The process allows coating on flat and moulded surfaces up to 3m lengths. The mirror coating is usually applied to the inner or rear surface of transparent acrylic, giving the best protection to the mirrored surface. Coloured varnishes can be used to achieve a variety of dramatic effects. Mirror technology can also make a range of moulded plastic forms in small to medium batches, specialising in blow and vacuum moulding.

### MODULAR PANEL SIGN SYSTEMS

#### APCO UNITED KINGDOM

LKH Estate, Tickhill Road, Bably,  
Doncaster DN4 8QG.

**Tel: 01302 311211**

**Fax: 01302 311852**

**apco@norking.com**

APCO UK is the exclusive wholesale distributor of APCO's design award winning modular sign systems, which have been providing innovative solutions for hospitals, universities and other facilities throughout the world since 1966. APCO UK offer a complete range of interior and exterior systems, in stock length component form or pre-cut and coloured, including APCO's most comprehensive system, Accord15.

### INSIGHT SIGN SYSTEMS

61 Dykehead Street, Queenslie  
Industrial Estate, Glasgow  
G33 4AQ

**Tel: 0141 774 5990**

**Fax: 0141 774 6653**

**sales@insightsignsystems.com**

**www.insightsignsystems.com**

Insight is a trade only manufacturer, offering a made to measure service, with in-house powder coating. A range of external directional signs is available, ready to accept lettering. CAD drawings are provided with each quote, showing specifications.

### RIGHTON LIMITED

Righton House, Brookvale Road,  
Witton, Birmingham B6 7EY

**Tel: 0121 356 1141**

**Fax: 0121 344 4558**

Righton Ltd is the UK's leading supplier of semi-finished plastics to the sign industry. Our extensive range includes: Cast and extruded acrylic available in clear, opal and a full range of colours. Polycarbonate, Foam PVC, PET-G, Dibond, Painted aluminium sheet, Aluminium extrusion, Ultragrain stainless steel sheet. In house cutting and coating as well as 24 hour delivery service.

### SIGN MAKERS PRODUCTS LTD

Hawthorn House, Ipswich Road,  
Long Stratton, Norfolk NR15 2XB

**Tel: 01508 531183**

**Fax: 01508 531139**

Manufacturers of sign boxes, frames and display cases to the trade. Fast delivery.

**SIGNCONEX LIMITED**  
St Johns Works, Fern Street,  
Bury, Lancs BL9 5BP  
Tel: 0161 764 9500  
Fax: 0161 764 9600  
info@signconex.co.uk  
www.signconex.co.uk  
Signconex are a UK manufacturer of Changeable Displays in 3 main product areas:  
1. Interior and exterior, Lockable and Open notice boards and whiteboards.  
2. Bespoke interior and exterior modular, directory, wayfinding, and post and panel signs.  
3. Menu cases, foyer boards, welcome boards and illuminated menu boxes designed specifically for hotels, restaurants and other prestigious venues. Signconex specialise in custom sizes and specifications and are a Trade-only supplier. Marketing support & unbranded catalogues available.

**SIGNSCAPE SYSTEMS LTD**  
Pear Tree Works, Bath Road,  
Upper Langford, Bristol  
BS40 5DJ  
Tel: 01934 852888  
Fax: 01934 852816  
sales@signscape.co.uk  
www.signscape.co.uk  
Signscape are a trade only supplier of modular sign systems including Post & Panel, Infocurve, Papyrus, Infotex, Minislats and Timbertex. Other products include the coveted range of Lynester security notice boards as well as other display units which include Posterloc, Clipframes, the Helix slimline lightbox and Vision Box. To complete its extensive range of trade services, Signscape now have a special fabrication department capable of producing bespoke signage to your specification.

### MOULDED & FABRICATED PLASTICS

**MERCURY & PHILLIPS SIGNS**  
51-59 Waterworks Road, Norwich  
NR2 4DA  
Tel: 01603 666699  
Fax: 01603 616781  
mercphil@globalnet.co.uk  
www.mercuryphillipssigns.co.uk  
Suppliers of moulded acrylic pans and logos up to 2800mm x 1500mm and other types of press and vacuum forming in PVC and HIPS. Specialists in fabricated plastics for POS displays with full screen print, graphics and CNC routing capabilities.

**PROJECT PLASTICS LTD**  
7 Orange Way Business Park,  
Whitehill Industrial Estate,  
Colchester CO2 8HF  
Tel: 01206 868696  
Fax: 01206 793737  
project.plastics@btinternet.com  
www.projectplastics.co.uk  
Manufacturers of acrylic spheres, tubes, leaflet holders and window displays. CNC Routing, Diamond Edge Polishing, Blow Moulding, Vacuum Forming and Screen Printing.

### MOULDED LETTERS

**ACCENT SIGNS LIMITED**  
Units 1&2, Broadcott Ind. Est.,  
Station Rd., Cradley Heath  
B64 6NT  
Tel: 0121 561 4600  
Fax: 0121 561 5458  
accsign1@aol.com  
Largest range of moulded acrylic letters in the UK. Mirror effect moulded letters, LED illumination, logos, panels, complete fascia panels, blow moulding, aluminium, composite trays and more! Samples on request.

**MERCURY & PHILLIPS SIGNS**  
51/59 Waterworks Rd. Norwich  
NR2 4DA  
Tel: 01603 666699  
Fax: 01603 616781  
mercphil@globalnet.co.uk  
www.mercuryphillipssigns.co.uk  
Moulded letters and logos in all standard Perspex colours and UV stabilised gold and silver acrylics, in 8 standard sizes, bespoke sizes available on application. Press, vacuum and blow moulded pans, in acrylic and petg also available.

**SIGN TRADE LETTERS LTD**  
225 Long Lane, Finchley London  
N3 2RL  
Tel: 020 8346 8515  
Fax: 020 8349 0294  
sales@signtrade.co.uk  
www.signtrade.co.uk  
Moulded letters are our speciality with stock of 20 fonts 8 letter heights in coloured Perspex and 1000's of flat cut letters as well. Your own font or logo is made by our own toolmakers. With over 50 years of experience to call on.

### NAMEPLATES

**ASPECT SIGNS & ENGRAVING**  
Unit A5 Bounds Green Ind Est,  
Ring Way, London N11 2UD  
Tel: 020 8368 9017  
Fax: 020 8368 9018  
info@aspectsigns.com  
www.aspectsigns.com  
Over 40 Years experience in etching and engraving nameplates and plaques. All Metal. Normal turn around 5-7 working days. Express service available from 1 day turn around. For a Reliable Trade Service, contact us.

### LEXICRAFT LTD

Woodside Business Park,  
Birkenhead, Wirral CH41 1EL  
Tel: 0151 6665400  
Fax: 0151 6661079  
sales@lexicraft.co.uk  
www.lexicraft.co.uk  
Sign panels, plaques, company registration plates. Panels and industrial name and data plates. Chemically etched stainless steel, brass and aluminium. Press work and fabrication. High volume production for end user and trade customers.

### MOCKRIDGE LABELS

**& NAMEPLATES LTD**  
Cavendish Street, Ashton-under-Lyne,  
Lancs OL6 7QL  
Tel: 0161 308 2331  
Fax: 0161 330 9645  
sales@mockridge.com  
www.mockridge.com  
Specialists in chemically etched nameplates. Brass, Stainless Steel and Anodised Aluminium. Any size up to 2400 x 1200mm (8ft x 4ft). One-offs up to 5000+. Trade work is totally confidential.

### NEON MANUFACTURERS (TRADE)

**A1DESIGNS**  
Unit 9a, Wandle Technology  
Park, Mill Green Road, Mitcham  
CR4 4HZ  
Tel: 020 8646 9886  
Fax: 020 8646 9478  
enquiry@a1designs.co.uk  
www.a1designs.co.uk  
Neon & Cold Cathode Manufacturers to the Trade. Fast turnaround & Delivery, Quick repair service. Installation, Fault diagnosis, Repairs & Maintenance. Confidential Service. All neon accessories, Transformers, Cable, Tube supports etc.

**AVENUE SIGNS LTD**  
216-222 Luton Road, Chatham,  
Kent ME4 5BS  
Tel: 01634 841300  
Fax: 01634 841420  
info@avenuesigns.co.uk  
Full computerised design service neon and cold cathode lighting. Fully qualified installation engineers, fault diagnosis, fast repair service. Complete sign service from vinyl through to acrylic to polished stainless steel to transformer and neon accessory supplies.

### BENGE NEON

Unit 3 Moor Park Industrial  
Centre, Tolpits Lane, Watford,  
Herts WD18 9EY  
Tel: 01923 255971  
Fax: 01923 248190  
bengeneon@hotmail.com  
Neon and Cold Cathode Tube manufacturers.

### CITY NEON SIGN CO. LTD.

Unit 4 Stephens Industrial  
Estate, 635 Warwick Road,  
Tyseley, Birmingham B11 2EZ  
Tel: 0121 707 8106  
Fax: 0121 707 7954  
We are manufacturers of high quality neon to the trade. Suppliers of all neon accessories, transformers, fireman switches, HT cables etc. Instant repair service. In house computerised design and full size layout facilities available.

### LOGOTECH DISPLAY

**SOLUTIONS LTD**  
Unit 6, Atley Business Pk, North  
Nelson Ind Est, Cramlington,  
Newcastle Upon Tyne NE23 1WP  
Tel: 01670 737 225  
Fax: 01670 707 365  
sales@logotech-ltd.co.uk  
www.logotech.co.uk  
Specialists in neon manufacture to the trade, all types of neon work undertaken. Quick repair service. Very competitive prices. Over 25 years experience in the sign trade.

### SOUTHERN NEON SIGNS

The Store, 57A Rockstone Lane,  
Bevois Valley, Southampton,  
Hampshire SO14 6JA  
Tel: 02380 710300  
Fax: 02380 338481  
david@southernneon.co.uk  
www.southernneon.co.uk  
Neon and cold cathode manufacturing specialists. Confidential trade supply, installation and maintenance service. Transformer and neon accessory stockists.

### NOTICE & DRY-WIPE BOARDS

**SIGNCONEX LIMITED**  
St Johns Works, Fern Street,  
Bury, Lancs BL9 5BP  
Tel: 0161 764 9500  
Fax: 0161 764 9600  
info@signconex.co.uk  
www.signconex.co.uk  
Signconex are a UK manufacturer of Changeable Displays in 3 main product areas:  
1. Interior and exterior, Lockable and Open notice boards and whiteboards.  
2. Bespoke interior and exterior modular, directory, wayfinding, and post and panel signs.  
3. Menu cases, foyer boards, welcome boards and illuminated menu boxes designed specifically for hotels, restaurants and other prestigious venues. Signconex specialise in custom sizes and specifications and are a Trade-only supplier. Marketing support & unbranded catalogues available.

### NUMBER PLATES

**TENNANTS UK LTD**  
Tennant House, Mount Street,  
New Basford, Nottingham  
NG7 7HX  
Tel: 0115 973 8080  
Fax: 0115 973 8090  
sales@tennantsuk.com  
www.tennantsuk.com  
One of the country's largest distributors of number plate components and suppliers of the 'Print Pro' system - The UK's best selling colour number plate printer. This 'Business in a Box' comes complete with software to print Legal Plates and 'Showplates' allowing for fancy side badges and fonts to be added. This Multi-Function printer will also print full colour Health & Safety Signs direct onto self-adhesive vinyl, Business Cards, Banners, Coasters and Key Fobs! Contact us for a free on-site demonstration.

### PAVEMENT SWINGER SIGNS

**SIGN MAKERS PRODUCTS LIMITED**  
Hawthorn House, Ipswich Road,  
Long Stratton, Norfolk NR15 2XB  
Tel: 01508 531183  
Fax: 01508 531139  
Manufacturers of sign boxes, frames and display cases to the trade. Fast delivery.

### YEOMAN PRESSINGS LTD

**TRADING AS ROTOSIGN**  
Unit 10, Cannon Business Park,  
Gough Road, Coseley, West  
Midlands, WV14 8XR  
Tel: 01902 404008  
Fax: 01902 404006  
sales@rotosigns.com  
www.rotosigns.com  
We are renowned for our superior range of advertising boards. No matter what your requirements, we will use quality materials to supply a product to suit your needs that can withstand most weather conditions. Most of our products are manufactured in the UK and spare parts are available on request.

### PLASTIC CARDS

**THE DEBEN PRINT CO LTD**  
Balley Close, Hadleigh Road  
Industrial Estate, Ipswich,  
Suffolk IP2 0UD  
Tel: 01473 210244  
Fax: 01473 217299  
sales@debenprint.co.uk  
www.debenprint.co.uk  
Plastic loyalty, membership, helpline, door entry and ID cards in full and spot colour. Window and floor vinyl's, stickers, weather resistant posters, correx display boards, polypropylene folders, wallets and covers, luggage tags.

### PLASTICS DISTRIBUTORS

**ABBEY DISTRIBUTION LTD**  
Abbey House, Lisle Road, High  
Wycombe, Buckinghamshire,  
HP13 5SH  
Tel: 01494 449975  
Fax: 01494 449978  
sales@abbeydistribution.com  
www.abbeydistribution.com  
Part sheets. All types of sheet, rod, tube & block in stock. 1000's sizes & thicknesses. Next day delivery on most items.

**N E PLASTICS LIMITED**  
Unit 1, Ruxley Corner Industrial Estate, Edgington Way, Sidcup, Kent DA14 5BL  
Tel: 020 8308 9990  
Fax: 020 8308 9995  
sales@neplastics.co.uk  
www.neplastics.co.uk  
N E Plastics Ltd - one of the U.K.'s largest independent distributors of semi-finished plastics, supplying a fast and flexible service to the Graphics, Glazing, Exhibition, Point of Sale, Sign making and Screen printing industries.

**TRANSPLAS**  
Dawkins Road, Hamworthy, Poole, Dorset BH15 4HF  
Tel: 01202 670567  
Fax: 01202 667768  
transplas@transdev.co.uk  
www.transdev.co.uk

As well as being an official Perspex distributor, we stock a wide range of Display and Engineering Plastics, including: Perspex, Polycarbonate, Palight and SS50 Foam PVC's, Alu Panel and Hoarding Panel, EZ Frame Systems, Engraving Laminates, Polyethylene, Nylons, Acetal, Polypropylene, ABS and PVC.

## POINT OF SALE FITTINGS

**UK POINT OF SALE GROUP LTD**  
Emery Court, The Embankment, Heaton Mersey, Greater Manchester, SK4 3GL.  
Tel: 0161 4314400 / 0161 4314411  
www.ukpos.com

UK Point of Sale leading manufacturers of display products Acrylic & PVC poster holders, Sign Supports, Aluminium Snap Frames, A Boards, Poster cases & Point of sale fittings.

## POLYSTYRENE SIGN SERVICE

**CENTRE GRAPHICS DESIGN AND DISPLAY**  
Unit 2 Shawcross Court, Shawcross Business Centre, Shawcross, Dewsbury, West Yorkshire, WF12 7RF  
Tel: 0789 999 8166  
Fax: 01132 527505  
info.cgdd@fsmail.net

Polystyrene Lettering and Logos in Fire Grade polystyrene, great for exhibitions and displays. Supplied plain or painted in a colour of your choice. We can also provide a range of decorative finishes including metallic foil, glitter, gold and full colour printed faces. Fitting templates also available. Contact us for a quote.

**FONTEYNE SIGNS & DISPLAYS**  
Unit 3, 181 Verulam Road, St Albans, Herts AL3 4DR  
Tel: 01727 832146  
Fax: 01727 898828  
studio@fonteynesigns.co.uk

Manufacturers of all types of polystyrene cut letters, graphics & 3-dimensional models. Virtually any logo, graphic or shape can be cut in polystyrene. Especially useful for short term exhibition, conference or promotional use (All polystyrene has a fire retardant additive). Polystyrene can be faced with vinyl or inkjet prints. Fitting service nationwide. Established 1976.

**POLYSHOP - Lettering and Logos**  
Unit 1 Baildon Mills, Northgate, Baildon, Bradford, W.Yorks  
Tel: 01274 585511  
Fax: 01274 585522  
Mob: 07831 828636  
steve@signagraphic.com  
www.signagraphic.com

The complete Polystyrene lettering and logo creation service. There is no better way of producing punchy graphics for any corporate event. We have been producing eye-catching, impressive Poly products for 25 years and WE are still impressed by them .... so will you be. Call Steve for free advice and same day costs. All material is small bead FR grade. Call us for this and all other graphics products. Our templates for fixing take the headache out of on-site application. We think it through for you.

**STYROTECH LTD**  
Unit 5, Kingfisher Ind Est., Charles Street, West Bromwich, West Midlands B70 0AT  
Tel: 0121 520 6343  
Fax: 0121 520 4851  
info@styrotech.uk.com  
www.styrotechdisplay.com

Unique 3d & 2d Polystyrene promotional items & signage, supplied to your own bespoke design. Letters, logo's & signage in polystyrene or decorative foam materials. Painted plain or faced with Foamex, board or vinyl print. 3D - Spheres, Eggs, Graphics, Columns, Arches, Logos, Display Models. All available in any size. Fast delivery throughout the UK.

## POSTER HOLDERS / CASES

**GREEN MAGIC COMPANY**  
Waltham Business Park, Brickyard Road, Swanmore, Southampton SO32 2PJ  
Tel: 01489 896999  
Fax: 01489 895899  
info@green-magic.co.uk  
www.sign-holders.co.uk

Easy change print frames and poster holders for all commercial and retail applications. Various styles including aluminium snap frames, low cost injection moulded frames, natural wood frames etc., all available in wall-mounted, suspended and free-standing versions. Call for our catalogue.

**INSIGHT SIGN SYSTEMS**  
61 Dykehead Street, Queenslie Industrial Estate, Glasgow G33 4AQ  
Tel: 0141 774 5990  
Fax: 0141 774 6653  
sales@insightsignsystems.com  
www.insightsignsystems.com

Insight is a trade only manufacturer, offering a made to measure service, with in-house powder coating. A wide range of options is available for displaying posters and transparencies (panels not included), including back-lit or non-illuminated, wall mounted or free standing etc. Hinged opening front provides access for maintenance. Rubber gaskets and slam locks provide security. Suitable for outdoor use.

## SIGN MAKERS PRODUCTS LIMITED

Hawthorn House, Ipswich Road, Long Stratton, Norfolk NR15 2XB  
Tel: 01508 531183  
Fax: 01508 531139  
Manufacturers of sign boxes, frames and display cases to the trade. Fast delivery.

**SIGNCONEX LIMITED**  
St Johns Works, Fern Street, Bury, Lancs BL9 5BP  
Tel: 0161 764 9500  
Fax: 0161 764 9600  
info@signconex.co.uk  
www.signconex.co.uk  
Signconex are a UK manufacturer of Changeable Displays in 3 main product areas:  
1. Interior and exterior, Lockable and Open notice boards and whiteboards.  
2. Bespoke interior and exterior modular, directory, wayfinding, and post and panel signs.  
3. Menu cases, foyer boards, welcome boards and illuminated menu boxes designed specifically for hotels, restaurants and other prestigious venues.  
Signconex specialise in custom sizes and specifications and are a Trade-only supplier. Marketing support & unbranded catalogues available.

**SIGNSCAPE SYSTEMS LTD**  
Pear Tree Works, Bath Road, Upper Langford, Bristol BS40 5DJ  
Tel: 01934 852888  
Fax: 01934 852816  
sales@signscape.co.uk  
www.signscape.co.uk

Signscape are a trade only supplier of display units including the coveted range of Lynester security notice boards (internal and external), Posterloc, Clipframes, the Helix slimline lightbox and Vision Box. Other products include modular sign systems such as Post & Panel, Infocurve, Papyrus, Infotex, Minislats and Timbertex. To complete its extensive range of services, Signscape now have a special fabrication department capable of producing bespoke signage to your specification.

**UK POINT OF SALE GROUP LTD**  
Emery Court, The Embankment, Heaton Mersey, Greater Manchester, SK4 3GL.  
Tel: 0161 4314400 / 0161 4314411  
www.ukpos.com  
UK Point of Sale leading manufacturers of display products Acrylic & PVC poster holders, Sign Supports, Aluminium Snap Frames, A Boards, Poster cases & Point of sale fittings.

**YEOMAN PRESSINGS LTD**  
TRADING AS ROTOSIGN  
Unit 10, Cannon Business Park, Gough Road, Coseley, West Midlands, WV14 8XR  
Tel: 01902 404008  
Fax: 01902 404006  
sales@rotosigns.com  
www.rotosigns.com

We are renowned for our superior range of advertising boards. No matter what your requirements, we will use quality materials to supply a product to suit your needs that can withstand most weather conditions. Most of our products are manufactured in the UK and spare parts are available on request.

## PRINT/POSTER FRAMES

**GREEN MAGIC COMPANY**  
Waltham Business Park, Brickyard Road, Swanmore, Southampton SO32 2PJ  
Tel: 01489 896999  
Fax: 01489 895899  
info@green-magic.co.uk  
www.sign-holders.co.uk

Easy change print frames and poster holders for all commercial and retail applications. Various styles including aluminium snap frames, low cost injection moulded frames, natural wood frames etc., all available in wall-mounted, suspended and free-standing versions. Call for our catalogue.

**UK POINT OF SALE GROUP LTD**  
Emery Court, The Embankment, Heaton Mersey, Greater Manchester, SK4 3GL.  
Tel: 0161 4314400 / 0161 4314411  
www.ukpos.com  
UK Point of Sale leading manufacturers of display products Acrylic & PVC poster holders, Sign Supports, Aluminium Snap Frames, A Boards, Poster cases & Point of sale fittings.

## PROJECTING SIGNS

**IRON SIGN**  
PO Box 5423 Poole BH12 2ZW  
Tel: 01202 463573  
Fax: 01202 463564  
enquiries@ironsigns.com  
www.ironsigns.com  
Leading trade suppliers of high quality traditional and contemporary projecting signs and brackets, offering a large range of brackets, panels and lights off the shelf, as well as a comprehensive bespoke service. Competitive prices and next day service. Please visit our website or phone for a brochure.

## RECYCLED STREET NAMEPLATES

**PAMA SIGN SERVICES LTD**  
98 Pelham Rise, Peacehaven, East Sussex BN10 8BD  
Tel: 01273 581746  
Fax: 01273 584295  
info@pamasigns.com  
www.pamasigns.com  
High quality recycled solid plastic Street Nameplates on either Reflective or Non-Reflective material in a range of colours. Designs and crests can also be added to meet your requirements and are delivered swiftly. These improve the resistance to vandalism and allows easy cleaning.

## REFLECTIVE TAPES

**ATC LTD**  
Calf Hay South, off Well'ith Lane, Rochdale OL11 2JS  
Tel: 01706 633043  
Fax: 01706 710086  
sales@apptape.co.uk  
www.apptape.co.uk  
Suppliers of Micro prismatic reflective tapes and glass bead reflective vinyl for use on emergency vehicles (police cars & chapter 8 legislation etc) also HGV markings as per EC 104. We stock Conspicuity tape manufactured by Reflexite and Nikkalite and are most reflective materials available on the market.

**PAMA SIGN SERVICES LTD**  
98 Pelham Rise, Peacehaven, East Sussex BN10 8BD  
Tel: 01273 581746  
Fax: 01273 584295  
info@pamasigns.com  
www.pamasigns.com  
We offer very competitive rates and accurate cuts with a tolerance of only +/- 1mm on Reflective tapes in all grades from Economy Grade for vehicle stripes to our Ref 2 Red which meets the new chapter 8 requirements for chevrons/bollards.

**TENNANTS UK LTD**  
Tennant House, Mount Street, New Basford, Nottingham NG7 7HX  
Tel: 0115 973 8080  
Fax: 0115 973 8090  
sales@tennantsuk.com  
www.tennantsuk.com  
As the UK's Master Distributor of Oralite Reflective and affiliate member to L.A.S.M.A. a full range of reflective vinyls are available conforming to BS EN 12899-1. Our stock range includes Class Ref 1. 3 Year Economy and 7 year Engineering grade reflectives, through to 10 year reflectives for Permanent Road Signs and Micro-Prismatic for Emergency and Highways vehicles. Overlay Films, inks, vinyl and application tape for road signs are also available ex-stock.

**WILLIAM SMITH**  
Grove Works, Barnard Castle,  
Co Durham, DL12 8JG  
Tel: 01833 690305  
Fax: 01833 637268  
info@williamsmith.co.uk  
www.williamsmith.co.uk  
We supply 3M Vehicle Safety Marking  
Tape which is a highly reflective material  
that improves the visibility of vehicles  
at key times by day and night. It has  
reflectivity 9 times greater than  
standard reflective films and helps  
to reduce accidents.

## ROAD SIGNS

**TENNANTS UK LTD**  
Tennant House, Mount Street,  
New Basford, Nottingham  
NG7 7HX  
Tel: 0115 973 8080  
Fax: 0115 973 8090  
sales@tennantsuk.com  
www.tennantsuk.com  
Tennants are now one of the UK's  
largest manufacturers of Temporary  
Road Signs and distribute Economy  
Grade Zintec Road Signs through to  
BS EN 12899-1 Specified Permanent Signs.  
Many years have been spent working  
closely with leading Traffic Management  
and Construction companies enabling  
Tennants to supply anything from one  
road sign to a complete Chapter 8  
traffic management layout, including  
Metal Frames, Cones, Barriers and  
Lamps! For a free on-line quote  
please visit our website.

## ROUTER CUTTERS/PLOTTER BLADES

**ATA ENGINEERING PROCESSES**  
ATA House, Unit B, Bounding Way,  
Hemel Hempstead, Herts  
HP2 7SS  
Tel: 01442 264411  
Fax: 01442 231383  
sales@ataeng.com  
www.ataeng.com  
Extensive range of high quality solid  
carbide, PCD, carbide tipped and HSS  
cutters manufactured by ONSRUD CUTTER  
offer routing solutions for most types  
of material.

**EDWARD MATHIAS & CO**  
PO Box 216, Liverpool L69 7EB  
Tel: 0151 728 7221  
Fax: 0151 728 8851  
mail@blades.uk.com  
www.blades.uk.com  
Specialist manufacturers/suppliers of  
tungsten carbide plotter blades and  
router cutters. We don't just sell blades,  
we are the UK's leading manufacturer.  
Note - we have no connection with  
any other company who sell or  
re-sharpen blades.

## ROUTING SERVICES

**ABBEY DISTRIBUTION LTD**  
Abbey House, Lisle Road, High  
Wycombe, Buckinghamshire,  
HP13 5SH  
Tel: 01494 449975  
Fax: 01494 449978  
sales@abbeydistribution.com  
www.abbeydistribution.com  
Latest technology for clean crisp  
edges. 1 off bespoke jobs catered  
for. Large runs expertly run and  
managed by a dedicated team.  
Specialists in the intricate and different.

**DTBS-CNC**  
39 Stoney Cross Street, Taylor  
Hill, Huddersfield, West  
Yorkshire HD4 6EY  
Tel: 01484 539806  
Fax: 01484 539806  
darrel@dtbs.net  
www.dtbs.net  
Privately owned company. Providing  
a trade-only 3-Axis routing service at  
competitive rates, with a cutting bed  
of 8' (2.4m) x 4' (1.2m) and up to  
200mm deep, cutting a wide range  
of materials.

**PJ SIGNS LIMITED**  
Unit 22-24 Buckingham Square,  
Hurricane Way, Wickford,  
Essex SS11 8YQ  
Tel: 01268 764874  
Fax: 01268 764883  
tony.sayers@pj-signs.com  
Using our flat bed CNC 3mx2m routers  
there is virtually nothing that can't  
be cut out. Also using latest 3d  
software a wide range of finishes can  
be achieved. Offering excellent trade  
prices and a fast turnaround.

## SCREEN INKS

**APOLLO COLOURS LIMITED**  
Unit E4, Kingfisher Business  
Park, Hawthorn Road, Bootle,  
Liverpool L20 6PF  
Tel: 0151 922 5665  
Fax: 0151 933 5667  
sales@apollocolours.co.uk  
www.apollocolours.co.uk  
A family company providing the  
Screenprinter and Signwriter  
economically priced quality inks for  
PVC, Correx, Polypropylene, metal  
and various other materials. Apollo  
Colours, Gloss and Matt Vinyl ink  
offers a wide colour range including  
special matches. Due to its flexibility  
it is particularly suitable for the  
production of curtain-sided vehicles  
and banners. Depot also in London.  
Specialist Screen and Litho inks  
for the manufacture of  
Credit/Debit/Membership cards  
conventional and UV.

## SCREEN PRINTING

**3S PRINT & DISPLAY**  
Unit 9 Hortonwood 33, Telford,  
Shropshire TF1 7EX  
Tel: 01952 677506  
Fax: 01952 677464  
sales@3s-signs.co.uk  
www.3s-signs.co.uk  
www.3sballoons.com  
Screenprinters to the sign trade.  
POS, Estate Agency boards. Full colour  
up to 8' x 5', vinyl stickers, mark  
resist, Foamex. Contact us for best  
trade prices on large or small runs.

**CLEARSCORE LIMITED**  
Unit 1, Tudor Works, Turret  
Lane, Ipswich IP4 1DL  
Tel: 01473 212751  
Fax: 01473 233415  
sales@clearscore.co.uk  
www.clearscore.co.uk  
Trade service for high quality screen  
printing, large or small runs on to most  
substrates. Providing high quality  
service and products since 1978.

**DOMINION SCREEN &  
DIGITAL PRINT**  
Carrwood House, Carrbottom  
Road, Bradford BD5 9AG  
Tel: 01274 309 999  
Fax: 01274 309 888  
sales@dominionprint.com  
www.dominionprint.com  
JUMBO SCREEN - Banners, Oversize P-O-P,  
Hanging boards, Posters, Window Graphics,  
In-store Signage. SUPERWIDE DIGITAL  
- Front and backlit banners, Graphics,  
Posters, Wallpaper, Building Wraps, Vehicle  
graphics/advertising.

**G.K. BEAULAH & CO. LTD**  
Heritage House, 23 Park Street,  
Hull HU2 8RU  
Tel: 01482 223521  
Fax: 01482 216328  
sud@beaulah.co.uk  
www.beaulah.co.uk  
Experienced craftsmen design  
& manufacture unique quality products.  
We supply Outdoor Signage, Plaques,  
Coats of Arms, Heraldic Shields,  
Heritage Products, Screen Printing,  
Wooden Bases & Corporate Giftware.

**HUMPHREYS SIGNS**  
Unit 6, Spencer Trading  
Estate, Denbigh, North  
Wales LL16 5TQ  
Tel: 01745 814066  
Fax: 01745 815374  
sales@humphreys-signs.co.uk  
www.humphreys-signs.co.uk  
Trade Printers for over 25 Years.  
Estate agency boards a speciality.  
Printing on correx, pvc, vinyls, acrylics,  
magnetics as well as digital printing.  
Large and small runs. Free delivery.

**LANAN ECOSSE LTD**  
Bankside Industrial Estate,  
Falkirk, FK2 7UY  
Tel: 01324 623787  
Fax: 01324 623040  
info@lanan.co.uk  
www.lanan.co.uk  
Screenprinters to the sign trade  
since 1990. POS/POP, Estate Agency  
Boards, Correx, PVC, Acrylics, Glass,  
Decals, Nameplates, Fascia, Stickers,  
Banners, Posters. If you can print on  
it, we can do it. Large or small runs.  
Serving customers all over Europe.  
Mention Sign UpDate Buyers Guide  
for discount.

**LLANION SIGN & GRAPHICS**  
Stockwell Road, West Llanion  
Park, Pembroke Dock,  
Pembrokeshire SA72 6TQ  
Tel: 01646 683181  
Fax: 01646 622111  
We supply the sign trade with screen  
printing of all kinds, from small to  
large contracts. So for all the signs  
and screen printing you'll ever need,  
contact us for a competitive quote.  
Also, vehicles & sidecurtains,  
point of sale items, safety signs  
and banners etc.

**MERCURY & PHILLIPS SIGNS**  
51/59 Waterworks Rd.  
Norwich NR2 4DA  
Tel: 01603 666699  
Fax: 01603 616781  
mercphil@globalnet.co.uk  
www.mercuryphillipsigns.co.uk  
High quality screen printing to all  
types of rigid and flexible base  
materials ie. self-adhesive vinyl,  
paper, plastic and metal. From single  
to full colour and small or  
large runs.

**MILTERBEST**  
360 Kingsway, Hove, East  
Sussex, BN3 4QZ  
Tel: 01273 417 009  
Fax: 01273 424 769  
info@milterbest.co.uk  
www.milterbest.co.uk  
Screen Printers to the sign industry  
since 1978. We specialise in Estate  
Agent Boards but happy to offer  
printing onto Correx, Foamex, PVC,  
Self Cling, Stickers and Banners.  
If you need a screen printer that  
does what it promises, please  
contact us to discuss your requirements  
in full. Do not forget to mention Sign  
Update when you call!

**SALTWELL SIGNS LTD (EST. 1970)**  
D86, Princesway North, Team  
Valley Trading Estate,  
Gateshead, Tyne & Wear  
NE11 0TU  
Tel: 0191 482 5555  
Fax: 0191 491 0246  
sales@saltwellsigns.co.uk  
www.saltwellsigns.co.uk  
Traditional screen printed signs can  
be produced from your artwork  
onto a wide range of materials,  
produced in house to keep costs  
down. Whether a banner or a window  
graphic, no job is deemed too small.  
We also have facilities for flat bed  
Digital printing offering high quality  
from our own Anapurna, JVS &  
Grenadier printers to vinyl, banner  
material and full colour logos  
whatever size & quantity from our  
Versacam machine.

## SCULPTORS

**BRYAN RAWLINGS  
DESIGN**  
Unit 10, Rockhill Est.,  
Wellsway, Keynsham,  
Bristol BS31 1PF  
Tel: 0845 055 9369  
Fax: 01117 377 8816  
bryan@bryanrawlings.com  
www.bryanrawlings.com  
Designers and makers of coats of arms,  
emblems and all types of sculptural  
and decorative signage including  
1-off carved foam pub signs. GRP,  
cast resins, metals, detailed hand  
painting and much more. Large  
range of royal coats of arms  
available. Specialist suppliers  
to the sign trade.

**CENTRE GRAPHICS DESIGN  
AND DISPLAY**  
Unit 2 Shawcross Court,  
Shawcross Business Centre,  
Shawcross, Dewsbury, West  
Yorkshire WF12 7RF  
Tel: 0789 999 8166  
Fax: 01132 527505  
phill\_hird@centregraphics.free  
serve.co.uk

With over 14 years sculpting  
experience, we can provide giant  
centre-piece sculptures in Fire  
Proof Polystyrene, finished to your  
specifications. Anything from  
Giant Letters and Logos to custom  
designed features. Past commissions  
include 16 Foot High Easter eggs,  
30 Foot high ice mountain, giant  
space ships and many much  
smaller items. Call to discuss  
your requirements.

## SHEET MATERIALS

### BRETT MARTIN SEMI-FINISHED PRODUCTS

24 Roughfort Road, Mallusk,  
Co Antrim BT36 4RB  
**Tel: 028 9083 4206**  
Fax: 028 9083 4235  
semifinished@brettmartin.com  
www.brettmartin.com  
Brett Martin's foam PVC range includes Foamalux - premium quality substrate with an excellent surface finish, Foamalux Ultra - featuring a superb gloss layer and Foamalux Xtra - double-sided Xtra hard white surfaces with a recycled core.

### N E PLASTICS LIMITED

Unit 1, Ruxley Corner Industrial Estate, Edgington Way, Sidcup, Kent DA14 5BL  
**Tel: 020 8308 9990**  
Fax: 020 8308 9995  
sales@neplastics.co.uk  
www.neplastics.co.uk  
N E Plastics Ltd - one of the U.K.'s largest independent distributors of semi-finished plastics, supplying a fast and flexible service to the Graphics, Glazing, Exhibition, Point of Sale, Sign making and Screen printing industries.

### RIGHTON LIMITED

Righton House, Brookvale Road, Witton, Birmingham B6 7EY  
**Tel: 0121 356 1141**  
Fax: 0121 344 4558  
www.righton.co.uk  
Righton Ltd is the UK's leading supplier of semi-finished plastics to the sign industry. our extensive range includes: Cast and extruded acrylic available in clear, opal and a full range of colours. Dibond. Polycarbonate. Foam PVC. PET-G. Painted aluminium sheet. Aluminium extrusion. Ultragrain stainless steel sheet. In house cutting and coating as well as 24 hour delivery service.

### ROBERT HORNE SIGN & DISPLAY

Huntsman House, Mansion Close, Moulton Park, Northampton NN3 6LA.  
**Tel: 01604 495333**  
Fax: 01604 673407  
Through our nationwide branch network, Robert Horne offer a next day delivery for full sheets and cut panels of a wide range of sign materials (acrylic, foam PVC, polycarbonate, PET, PETG, PVC, aluminium composite, engraving laminates, mirrors) and sundries (pre-made banners, cases and frames, adhesives, pavement signs etc).

### VISIONS IN PLASTICS

Unit 3A, Delta Court, Sky Business Park, Auckland, Doncaster DN9 3GN  
**Tel: 01302 775920**  
Fax: 01302 760699  
sales@visionsinplastics.co.uk  
European agent for Plaskolite products, manufacturers of a wide range of mirrored plastic sheet. Extruded mirror in clear and 17 standard colours, Polycarbonate / PETG / See Thru and Textured. Also, mirror-faced High Impact Polystyrene (silver/gold) and non-mirrored High Impact Polystyrene manufactured by Formatorm.  
Please telephone for further information.

### VULCASCOT LIMITED

Gatwick Gate Estate, Lowfield Heath, Crawley, West Sussex RH11 0TG  
**Tel: 01293 560130**  
Fax: 01293 537743  
Braintree Road, Ruislip, Middlesex HA4 0XX  
Tel: 0208 841 4211  
Ravensbridge Drive, Leicester, LE4 0BX  
Tel: 0116 2624736  
info@vulcascot.co.uk  
Vulcascot supplies a comprehensive range of plastic sheet materials including Quinn, Vulcacryl, Setacryl cast and extruded, Marlon, Foamalux foam PVC, PETG, Eurosign engraving, chalkboard compact laminates and a wide range of industrial laminates including phenolics, fire rated and high temperature. All available in full or cut to size. Full technical support.

## SIGN & DISPLAY FRAMES

### SIGNSCAPE SYSTEMS LTD

Pear Tree Works, Bath Road, Upper Langford, Bristol BS40 5DJ  
**Tel: 01934 852888**  
Fax: 01934 852816  
sales@signscape.co.uk  
www.signscape.co.uk  
Signscape are a trade only supplier of display units including the coveted range of Lynester security notice boards (internal and external), Posterloc, Clipframes, the Helix slimline lightbox and Vision Box. Other products include modular sign systems such as Post & Panel, Infocurve, Papyrus, Infotex, Minislats and Timbertex. To complete its extensive range of services, Signscape now have a special fabrication department capable of producing bespoke signage to your specification.

## SIGN & DISPLAY SYSTEMS

### SIGNCONEX LIMITED

St Johns Works, Fern Street, Bury, Lancs BL9 5BP  
**Tel: 0161 764 9500**  
Fax: 0161 764 9600  
info@signconex.co.uk  
www.signconex.co.uk  
Signconex are a UK manufacturer of Changeable Displays in 3 main product areas:  
1. Interior and exterior, Lockable and Open notice boards and whiteboards.  
2. Bespoke interior and exterior modular, directory, wayfinding, and post and panel signs.  
3. Menu cases, foyer boards, welcome boards and illuminated menu boxes designed specifically for hotels, restaurants and other prestigious venues. Signconex specialise in custom sizes and specifications and are a Trade-only supplier. Marketing support & unbranded catalogues available.

## SIGN CASES

### DES

Knowles Industrial Estate, Furness Vale, High Peak, Derbyshire SK23 7PH  
**Tel: 01663 744824**  
Fax: 01663 747733  
desaboard@aol.com  
www.desltd.co.uk  
Manufacturers of sign cases, poster holders and snap frames to the trade, available in many formats, realistic prices, for further information contact us on the above number.

### INSIGHT SIGN SYSTEMS

61 Dykehead Street, Queenslie Industrial Estate, Glasgow G33 4AQ  
**Tel: 0141 774 5990**  
Fax: 0141 774 6653  
sales@insightsignsystems.com  
www.insightsignsystems.com  
Insight is a trade only manufacturer, offering a made to measure service, with in-house powder coating. A wide range of aluminium signcases are available, ready to accept acrylic panels, with several trim styles to choose from, and various options including hinged opening fronts, gas strut assisted opening, stand-off brackets etc.

### KINGS PLASTICS LTD

The signbuild Centre, Kingsdown House, Unity St, Bristol BS2 0HM  
**Tel: 0117 922 6382**  
Fax: 0117 925 1159  
We supply illuminated boxes in Silver anodised or powder coated. Also frames with or without panels. Try us for service.

### SIGN MAKERS PRODUCTS LIMITED

Hawthorn House, Ipswich Road, Long Stratton, Norfolk NR15 2XB  
**Tel: 01508 531183**  
Fax: 01508 531139  
Manufacturers of sign boxes, frames and display cases to the trade. Fast delivery.

## SIGN MAINTENANCE

### THISTLE SIGN SERVICES

(SCOTLAND)  
19F Winchester Ave Ind Est, Denny, Stirlingshire, FK6 6QE  
**Tel: 01324 820230**  
Fax: 01324 820240  
thistle.signs@btopenworld.com  
Professional installation and maintenance service throughout Scotland. We specialise in all types of sign work, excavation service for sign foundations, neon, flexface systems, vinyl. Surveys undertaken. All our crews are fully trained and hold IPAF and CSCS certification.

## SIGN SUPPORT SYSTEMS

### FAIRFIELD DISPLAYS & LIGHTING LTD

127 Albert Street, Fleet, Hants GU51 3SN  
**Tel: 01252 812211**  
Fax: 01252 812123  
sales@fairfielddisplays.co.uk  
www.fairfielddisplays.co.uk  
Sign support systems for any internal signage. Wall mounts, directory systems, hanging systems, suspended cable/rod systems, illuminated posters, light boxes and digital screens. Full range of low-voltage lighting to illuminate your signs. Top quality, fast efficient service nationwide. Showrooms: Fleet and Shrewsbury. Call now for full colour catalogue.

### UK POINT OF SALE GROUP LTD

Emery Court, The Embankment, Heaton Mersey, Greater Manchester, SK4 3GL.  
**Tel: 0161 4314400 / 0161 4314411**  
www.ukpos.com  
UK Point of Sale leading manufacturers of display products Acrylic & PVC poster holders, Sign Supports, Aluminium Snap Frames, A Boards, Poster cases & Point of sale fittings.

## SIGN TRADE SUPPLIERS

### G.K. BEAULAH & CO. LTD

Heritage House, 23 Park Street, Hull HU2 8RU  
**Tel: 01482 223521**  
Fax: 01482 216328  
sud@beulah.co.uk  
www.beulah.co.uk  
Experienced craftsmen design & manufacture unique quality products. We supply Outdoor Signage, Plaques, Coats of Arms, Heraldic Shields, Heritage Products, Screen Printing, Wooden Bases & Corporate Giftware.

### NORWEST SIGN SOLUTIONS LTD

Sales Office, Flint Glass Works G3, 64 Jersey Street, Ancoats Urban Village, Manchester, M4 6JW  
**Tel: 0161 605 0844**  
Fax: 0161 605 0808  
carl@norwestsigns.co.uk  
norsignsol@btinternet.com  
Suppliers of all bespoke signage requirements, Stainless and acrylic Built Up Letters illuminated Neon or LEDs, Aluminum/Dibond Sign trays, Light Boxes, Trough light, Gear trays/tubes and more.

### PJ SIGNS LIMITED

Unit 22-24 Buckingham Square, Hurricane Way, Wickford, Essex SS11 8YQ  
**Tel: 01268 764874**  
Fax: 01268 764883  
tony.sayers@pj-signs.com  
Specialist sign company where almost anything is possible. Using all latest technology as well as traditional methods to cater for all, keeping many aspects in house to achieve a competitive price.

### PROFESSIONAL SIGN SYSTEMS

273 Dukesway, Team Valley Trading Est, Gateshead, Tyne & Wear NE11 0PZ  
**Tel: 0191 491 1908**  
Fax: 0191 491 1878  
pss@redforrest.co.uk  
www.pss-signs.co.uk  
Trade suppliers of LEDs, Built-up Letters, Troughlights, Poster Display Units, Flex-faces, Light Boxes, Edge-lit Units & Digital Printing. Supply nationwide & Europe. Quick delivery, competitive prices & highest quality products.

### SIGNSCAPE SYSTEMS LTD

Pear Tree Works, Bath Road, Upper Langford, Bristol BS40 5DJ  
**Tel: 01934 852888**  
Fax: 01934 852816  
sales@signscape.co.uk  
www.signscape.co.uk  
Signscape are a trade only supplier of modular sign systems including Post & Panel, Infocurve, Papyrus, Infotex, Minislats and Timbertex. Other products include the coveted range of Lynester security notice boards as well as other display units which include Posterloc, Clipframes, the Helix slimline lightbox and Vision Box. To complete its extensive range of trade services, Signscape now have a special fabrication department capable of producing bespoke signage to your specification.

## SIGNWRITING PRODUCTS

### APOLLO COLOURS LIMITED

Unit E4, Kingfisher Business Park, Hawthorn Road, Bootle, Liverpool L20 6PF  
**Tel: 0151 922 5665**  
Fax: 0151 933 5667  
sales@apollocolours.co.uk  
www.apollocolours.co.uk  
Apollo Colours is a family company providing the Screenprinter and Signwriter economically priced quality inks for PVC, Correx, Polypropylene, metal and various other materials. Apollo Colours, Gloss and Matt Vinyl ink offers a wide colour range including special matches. Due to its flexibility it is particularly suitable for the production of curtain-sided vehicles and banners. Depot also in London.



## PORTLAND ADHESIVE

### PRODUCTS LTD

Lomeshaye Bridge Mill, St Mary's Street, Nelson, Lancashire, BB9 7BA

Tel: 01282 617 818

Fax: 01282 617 718

info@portlandadhesives.com

www.portlandadhesives.com

Official UK Stockists for Intercoat Sign Vinyl Materials and Aslan Speciality products including materials for all sign-makers, screen-printers and large format digital printers. Next day delivery service offered. Our sales office welcomes your call to find out more about: Standard Monomeric & Polymeric Sign Vinyl - Etched Glass Films - Fluorescent & Reflective Materials - Metal Effect - Laser Printable - Low, Medium & High Paper & Clear Application Tapes.

## ROBERT HORNE SIGN

### & DISPLAY

Huntsman House, Mansion Close, Moulton Park, Northampton NN3 6LA

Tel: 01604 495333

Fax: 01604 673407

Through our nationwide branch network, Robert Horne offer a next day delivery for a comprehensive range of signwriting materials.

## WRIGHTS OF LYMM LTD

T/A C. F. STONEHOUSE & SONS Warrington Lane, Lymm, Cheshire WA13 0SA

Tel: 01925

754368/752226

Fax: 01925 757569

info@wrightsoflymm.co.uk

www.wrightsoflymm.co.uk

Manufacturers of gold leaf and suppliers of traditional signwriting products including One Shop, and keeps signwriting enamels, Intenso, finest quality sable brushes, low tack tapes, airbrushes etc. Please visit our website for our full product range and online shopping facilities or call for a free catalogue.

## SPECIALITY FILMS

### ATC LTD

Calif Hey South, Off Well'ith Lane, Rochdale, Lancs OL11 2JS

Tel: 01706 633043

Fax: 01706 710086

sales@apptape.co.uk

www.apptape.co.uk

Suppliers of various speciality films including Etch glass, Reflective, Fluorescent, Reflexite daybrite, Crystal grade prismatic reflective, Hi intensity reflective, Photoluminescent, Cast metallics, 2yr Fluorescent, Gemstone metallics, Multi lens, Transparent colours, Checker plate, Mirror colours, Prismatic colours, Glitter colours, Brushed aluminium silver and gold.

## DRYTAC EUROPE LTD

Filwood Road, Fishponds, Bristol, BS16 3RY

Tel: 0117 958 6500

Fax: 0117 965 4411

bristol@drytac.com

www.drytac.com

Drytac's speciality films & finishes include Protac Antibacterial, offering protection against MRSA & other common bacteria; WindowTac, an innovative solution for windowgraphics; steel, leather & canvas effects & many more.

## STENCIL MATERIAL

### LUDWIG LIMITED

19 Handley Page Way, Colney Street, St. Albans, Hertfordshire AL2 2DQ

Tel: 0845 658 5484

Fax: 0845 658 6897

sales@ludwig.ltd.uk

www.ludwig.ltd.uk

Distributors of Regulus Stencil Papers (ReguPAC/ReguSIGN) and ReguMONT Transfer Film. Ludwig Limited have been supplying the signage industry for over 30 years. Call now for samples.

## SUBLIMATION

### HALLMARK (EST. 1899)

116-118 Selsdon Road, South Croydon, Surrey, CR2 6PG

Tel: 020 8686 6649

Fax: 020 8760 0899

sales@hallmarksigns.co.uk

www.hallmarksigns.co.uk

Low cost - High Quality - Tough and Durable Interior Signs, Company Nameplates, Presentation Plaques, Labels and Instruction Plates. Excellent quality full colour halftones or solid colour printed into aluminium and glass or matt substrates - permanently sealed to give tough and durable finish. Suitable for one-offs and very cost effective and profitable for volume orders. Fast turnaround from e-mailed artwork or we can provide graphics in our studio.

## TAPES AND ADHESIVES

### ABBEY DISTRIBUTION LTD

Abbey House, Lisle Road, High Wycombe, Buckinghamshire, HP13 5SH

Tel: 01494 449975

Fax: 01494 449978

sales@abbeydistribution.com

www.abbeydistribution.com

We supply the right fixing for the right job.

Large range of Bostik adhesives.

Large range of adhesive tapes.

## DORO TAPE (UK) LIMITED

1 Albany Court, Albany Road, Market Harborough, Leics LE16 7QP

Tel: 0845 165 1636 /

01858 431642

Fax: 01858 466992

sales@dorotape.co.uk

www.dorotape.co.uk

Doro Tape provides a range of Double-Sided Tapes, from multipurpose, to foam, to ultra high bond, all designed to suit a variety of tasks. Whether laminating posters, hemming banners, erecting 'for sale' signs, or dealing with short term exhibition work or high bond exterior work, there will be a tape to do the job. Next day delivery as standard, bespoke sizes on request. Credit and Debit cards accepted for non-account holders.

## DRYTAC EUROPE LTD

Filwood Road, Fishponds, Bristol, BS16 3RY

Tel: 0117 958 6500

Fax: 0117 965 4411

bristol@drytac.com

www.drytac.com

Drytac offer a range of mounting films for all applications both indoor & outdoor. Our range includes films suitable for windowgraphics, floorgraphics and much more.

## TRANSFER PAPERS/HEAT PRESSES

### THE MAGIC TOUCH

Unit 4, Apex Business Centre, Boscombe Road, Dunstable LU5 4SB

Tel: 01582 671 444

Fax: 01582 671 555

sales@themagictouch.co.uk

www.themagictouch.com

www.magicut.com

Manufacturers of Transfer Papers and Materials used in conjunction with Laser Printers and Copiers (toner based) for full colour image transfer onto T-Shirts, Caps, Polo's, Mugs, Mousemats etc. Plus Magicut film for use with Plotter/Cutter for heat transfer.

## VANDAL RESISTANT SIGNS

### DURABLE SIGNS

Runways End, Lancaster Road, Carnaby Ind. Est., Carnaby, Bridlington YO15 3QY

Tel: 0871 230 1322

Fax: 0871 230 1323

sales@durablesigns.com

Manufacturers of Durable One vandal resistant signs and systems. All signs resistant to attack from keys, coins, naked flames; easy to clean after graffiti attack. The most cost effective answer to the vandalism of signs. Durable One signs with digital printed graphics now available with a ten year warranty against any fade including UV.

## VINYL & GRAPHIC INSTALLATIONS

### APPLIED IMAGING

Units 11 & 22, Brookside Centre, Sumpsters Way, Southend-on-Sea SS2 5RR

Tel: 01702 462500

Fax: 01702 462503

info@applied-imaging.co.uk

www.applied-imaging.co.uk

Graphic and Signage Installation Specialists: Window Graphics, Banners, Development Hoardings, Building Wraps, Vehicle Graphics.

## CLARENDON FLEET LIVERY

Unit 14, Churchill Way, Fleckney, Leicester LE8 8UD

Tel: 01162 403700

Fax: 01162 402711

Mob: 07860 503710

john@clarendon-fleet.com

www.clarendon-fleet.com

20 applicators working nationwide, specialists in applications to large vehicle and rail fleets Sign and banner installations, building wraps Site surveys and Vehicle management. Centrally based.

## MIDA SIGN SERVICES

Gatefield House, Blandford Street, Ashton-under-Lyne OL6 7DW

Tel: 0161 8 300 600

Fax: 0161 8 300 601

enquiries@midasignservices.co.uk

www.midasignservices.co.uk

Specialist's applicators of all types of vinyl and graphics. Vehicle application, Windows graphics etc. Fleet specialists. Nationwide service.

## VINYL SUPPLIES

### 3M COMMERCIAL GRAPHICS

3M House, 28 Great Jackson Street, Manchester M15 4PA

Tel: 0161 237 6394

Fax: free 0800 378127

commgraphics.uk@mmm.com

www.3m.com/uk/graphicsolutions

3M are global manufacturers of a wide variety of 'Matched Component System' Warranted graphic materials: 3M Scotchcal™, 3M Controltac Plus™, 3M Scotchlite™, 3M Diamond Grade™, 3M Light Management™ film technologies, 3M Panaflex™ flexible substrates, Comply™ Adhesive Technology, 3m DI-NOC™, Scotchprint® Graphic™.

## ANDERSONS GRAPHICA

### PLUS LTD

Unit 8 Genesis Business Park, Sheffield Road, Rotherham, S60 1DX

Tel: 0870 0668661

Fax: 0870 0668662

louise.stables@andersons-uk.net

www.andersons-uk.net

Suppliers of high quality self adhesive MACtac vinyls with a wide range of products and colours slit to any popular width, well established distributors of MACtac products including Digital Media, Laminates, Mount Films and Application tape, PVC & Mesh Banner material. All delivered next day.

## APA (UK) LTD

Unit 10 Capital Ind. Est., Crabtree Manorway South, Belvedere, Kent DA17 6AW

Tel: 020 8311 4400

Fax: 020 8312 4777

apauk@apaspa.com

One of Europe's main vinyl manufacturing companies supplying own brand self adhesive materials throughout the UK, Northern Ireland and mainland Europe. You name it - we make it. Also top quality bespoke banners and the original flexible banner vinyls and truck vinyls. Credit Accounts, credit card payments and next day delivery.

## ATC LTD

Calif Hey South, Off Well'ith Lane, Rochdale, Lancs OL11 2JS

Tel: 01706 633043

Fax: 01706 710086

sales@apptape.co.uk

www.apptape.co.uk

Distributors of Ritrama UK's full range of signmaking vinyls including their complete portfolio of Digital Films. Also in stock is a range of application tapes from R Tape USA. Discounts available on credit card payments.

## DORO TAPE (UK) LIMITED

1 Albany Court, Albany Road, Market Harborough, Leics LE16 7QP

Tel: 01858 431642

Fax: 01858 466992

sales@dorotape.co.uk

www.dorotape.co.uk

Doro Tape provides an extensive range of vinyls to suit all applications. From well known manufacturers such as Ritrama and Aslan, Doro Tape supplies 3/5 year monomeric vinyls, 60 and 70 micron 5/7 year polymeric vinyls as well as banner soft films and Calon II cast vinyls. Extensive range of specialist vinyls include reflectives, fluorescent, glass etch effect films, Coburn holographic films, window tints, Ritrama gemstone vinyls, polyester mirror and brushed effect films and stencil masking films etc. Supplying a comprehensive range of accessories, paper and clear filmic application tapes, double-sided adhesive tapes and cleaners. Next day offered on most products.

## EUROPOINT DISPLAY

Longwood Road, Trafford Park, Manchester M17 1PZ

Tel: 0161 877 6560

Fax: 0161 877 0192

europoint.nw@breathe-mail.net

Oracal plotter films renowned for quality throughout Europe, including 751 - 60 micron 7 year vinyl, the economic alternative to Premium Cast, 451 - Banner film of exceptional quality and 651 - economic 4 year vinyl - All Matan guaranteed.

**GRAFITYP UK LIMITED**  
**Graffack House, 103 Mariner,**  
**Tamworth, Staffordshire B79 7UL**  
**Tel: 01827 300500**  
Fax: free - 0800 318075  
Leading manufacturers of specialist vinyls for the signmaking industry, Grafityp has a product for every application. With over 200 colours in up to 8 different widths, sprocketed and unsprocketed, product ranges span economy, budget and removable to cast, fluorescent, reflective and translucent.

**HEXIS UK LTD**  
**70 Britannia Way, Britannia**  
**park, Lichfield, Staffordshire**  
**WS14 9UY**  
**Tel: 01543 411221**  
Fax: free 0800 0187 111  
sales@hexis.co.uk  
www.hexis.co.uk  
Hexis are manufacturers of sign making vinyls direct to the trade. The Hexis range includes 10 year cast films, 7 year cast films, 7 year polymeric calendered films, 5 year extruded calendered films, 3-5 year monomeric calendered films, 2 year exhibition films, banner films, reflective films, fluorescent films, etch and sparkle coloured etch films, screen print vinyl roll and sheets, holographic and speciality materials, DuraCOAT & DuraMAX Gerber edge compatible refills and cartridges, DuraPRINT thermal printing media, digital ink jet media, laminating and mounting films, large format ink supplies, application tapes, magnetic material and various other speciality products, available for same day dispatch.

**HOLOGRAPHIC VINYL**  
**4 Selborne Rd, Havant,**  
**Hampshire PO9 1ND**  
**Tel: 023 92 492022**  
Fax: 023 92 498407  
mark@holographicvinyl.co.uk  
www.holographicvinyl.co.uk  
We supply an extensive range of specialist and holographic vinyls so you can create the eye-catching signs you know your customers deserve. New 5-year outdoor durability available in a full range of colours and designs. We buy in bulk to give you the best price, so no length is too small. Cheque, credit and Switch card payments acceptable. Express delivery guaranteed. For a prompt, friendly service and competitive prices, call today.

**INTAGRAPH (UK) LTD**  
**Unit 19, Roman Way, Gateway**  
**Park, Newark Road, Lincoln**  
**LN6 9UH**  
**Tel: 01522 705128**  
Fax: 01522 705129  
intagraph@btinternet.com  
www.intagraph.com  
As an official UK stockist of Intercoat we stock the complete range. Also available for next day delivery Metal Effect Films, Holographics, Carbon Fibre, Textile Flex, Application Tapes, Waterbased, Eco-Solvent and Solvent Inkjet Films and much more. For prompt and friendly service just call or e-mail us NOW!

**MACTAC UK LTD**  
**4-6 The Britannia Trade Centre,**  
**Ryehill Close, Lodge Farm,**  
**Northampton NN5 7UA**  
**Tel: 01604 595712**  
Fax: 01604 758150  
bridings@bemis.com  
www.mactac-europe.com  
Mactac manufacture self-adhesive materials to meet the needs of the visual communications market. Includes Macmark coloured vinyls, Macscreen and Imagin inkjet printable films and Protection Laminates. Some products are Class O fire-rated and Viacom outdoor approved.

**METAMARK (UK) LTD**  
**Moorfield Road, Slyfield Industrial**  
**Estate, Guildford GU1 1RU**  
**Tel: 01483 571111**  
Fax: 01483 570540  
sales@metamark.co.uk  
www.metamark.co.uk  
Metamark manufactures and distributes to UK customers the Metamark 7 Series, 4 Series, T Series and 2100 Series ranges of plotter films, and exceptional range of etch glass products. From our distribution operation in Guildford via our network of regional SignVinyl Centres, Metamark also offers an extensive selection of speciality vinyls such as reflective, fluorescent and other special finishes, as well as application tapes, banners, double sided tapes and plotter accessories plotter. As one of the leading distributors in the UK we offer exceptional standards of service and next day delivery on orders placed up until 6pm.

**PAMA SIGN SERVICES LTD**  
**98 Pelham Rise, Peasehaven,**  
**East Sussex BN10 8BD**  
**Tel: 01273 581746**  
Fax: 01273 584295  
info@pamasigns.com  
www.pamasigns.com  
We are the first in the UK industry to hold a Kitemark on our traffic grade reflective. We have 3-12 year Reflective material, Micro prismatic material, Cast Vinyl, Overlay films with both paper and poly backing and Paper/Clear Application Tape.

**RITRAMA (UK) LTD**  
**Lynwell Road, Lyntown Trading**  
**Estate, Eccles, Manchester M30 9QG**  
**Tel: 0161 786 1760**  
Fax: 0161 786 1761  
sales@ritrama.co.uk  
www.ritrama.com  
Ritrama are one of the world's leading manufacturers of self-adhesive products. Materials for signmaking, digital printing, overlaminating and mounting are all available through Ritrama's UK-wide network of distributors.

**ROBERT HORNE SIGN & DISPLAY**  
**Huntsman House, Mansion Close,**  
**Moulton Park, Northampton NN3 6LA**  
**Tel: 01604 495333**  
Fax: 01604 673407  
Through our nationwide branch network, Robert Horne offer a next day delivery for a comprehensive range of Avery cad cam and digital vinyls ranging from super conformable cast film, short term promotional films and 'easy apply' vehicle wrap vinyl.

**SYDNEY BEAUMONT (LEEDS) LTD**  
**Sydenham Road, Domestic Street**  
**Ind. Estate, Leeds LS11 9RU**  
**Tel: 0113 245 8729**  
Fax: 0113 242 8524  
info@sydb.co.uk  
www.sydb.co.uk  
Distributors of Self-adhesive vinyls since 1966, we stock a wide range of vinyls from leading manufacturers; X-Film - Megarex economy (gloss and matt), Normex (matt, gloss transparents, metallics, fluorescents), Starex (premium gloss, matt translucent), Etched Glass, Anti-graffiti; Ritrama - L & M gloss and matt 3 yr, O Grade 5 year, premium Pantone colours, Cast Banner Vinyl, Tinted Glass Etch; Intercoat -9700 Series 5 yr. Add to this a range of Application Tapes, Avery Reflective Films, Double-sided tapes & foam pads, all in stock for next day delivery.

**WILLIAM SMITH**  
**Grove Works, Barnard Castle, Co**  
**Durham, DL12 8JG**  
**Tel: 01833 690305**  
Fax: 01833 637268  
info@williamsmith.co.uk  
www.williamsmith.co.uk  
We have the largest selection of 3M, Arlon and Ritrama sign-making and digital printing self-adhesive films in the UK. Most films are available as full, part or as custom slit rolls with same day dispatch available until 5.30pm. Experienced staff are on hand to advise the best material to use.

**WAYFINDING SIGNS**  
**APPLELEC SIGN**  
**COMPONENTS LTD**  
**Appleby House, Walker Terrace,**  
**Bradford, West Yorkshire**  
**BD4 7HJ**  
**Tel: +44 (0)1274 774477**  
Fax: +44 (0)1274 774478  
sales@applelecsign.co.uk  
www.permilight.com  
www.applelecsign.co.uk  
Trade suppliers of way-finding and aluminium display systems. This is the latest product for Applelec to embrace, in April 2007 we were appointed as the exclusive distributor for the Signal Sign Systems range in the UK and Ireland. We will be supplying way-finding sign units and frames with directories, either curved or flat faced, incorporating wall mounted, projecting, and totem signs. Also, poster display frames that have a snap side profile to allow for easy interchange of inserts will be available, as well as an exterior light box series. Please ask for an information pack or contact one of our friendly experienced sales staff for assistance.

**SIGNCONEX LIMITED**  
**St Johns Works, Fern Street,**  
**Bury, Lancs BL9 5BP**  
**Tel: 0161 764 9500**  
Fax: 0161 764 9600  
info@signconex.co.uk  
www.signconex.co.uk  
Signconex are a UK manufacturer of Changeable Displays in 3 main product areas:  
1. Interior and exterior, Lockable and Open notice boards and whiteboards.  
2. Bespoke interior and exterior modular, directory, wayfinding, and post and panel signs.  
3. Menu cases, foyer boards, welcome boards and illuminated menu boxes designed specifically for hotels, restaurants and other prestigious venues.  
Signconex specialise in custom sizes and specifications and are a Trade-only supplier. Marketing support & unbranded catalogues available.

**WIDE FORMAT SOLUTIONS PROVIDER**  
**COLOURGEN**  
**The Amber Centre, Oldfield**  
**Road, Maidenhead,**  
**Berkshire SL6 1TH**  
**Tel: 01628 588722**  
Fax: 01628 588716  
sales@colourgen.com  
www.colourgen.com  
Colourgen is the UK's leading specialist distributor of large format digital colour printing solutions, consumables, bespoke software, engineering and support services. We have exclusive UK distribution for the Kodak range of wide format printers and the ColorSpan UV flatbed printer range. We also distribute EPSON's large format printers and consumables, Seal's range of laminators and finishing products and Vidar wide format scanners plus a host of consumables products.

**WINDOW FILMS - WHOLESALE**  
**DRYTAC EUROPE LTD**  
**Filwood Road, Fishponds,**  
**Bristol, BS16 3RY**  
**Tel: 0117 958 6500**  
Fax: 0117 965 4411  
bristol@drytac.com  
www.drytac.com  
Drytac's WindowTac™ provides an easy to apply, repositionable and bubble free solution for window graphics.

**PSSC WINDOW FILMS**  
**30 Crowland Road Eye**  
**Peterborough PE6 7TR**  
**Tel: 01733 222088**  
Fax: 01733 223885  
info@pssc.co.uk  
www.pssc.co.uk  
Stockist of Solar, Safety, Security, Privacy, Designer Graphic, Window Films, Vinyls, and Solar Coatings for Polycarbonate Conservatory Roofs. Also Pre Cut Vehicle templates for DIY, or Professionally installed by PSSC. If you are too busy, we can also install all your window films and Vinyl Graphics for you, with our 18 years of experience. Please contact us for a quotation and brochure.

**STOCKFILMS**  
**PO Box 11, Barnet, Herts EN5 4DE**  
**Tel: 020 8441 0449**  
UK Distributors of MADICO, OPALUX, V-KOOL and LUMISTY window films plus sales literature, tools and training. Solar control, energy control, architectural, safety, security, privacy, patterned, window graphics, auto tint and view control films all available from stock. Trade supply and fit service can be arranged. Phone now for our new 76-page colour brochure.

**WILLIAM SMITH**  
**Grove Works, Barnard Castle,**  
**Co Durham, DL12 8JG**  
**Tel: 01833 690305**  
Fax: 01833 637268  
info@williamsmith.co.uk  
www.williamsmith.co.uk  
We are a national supplier of 3M Window Films and we offer a wide product range for many different applications. Products include Safety & Security films, Ultra Protection films, Solar Control and Night Vision films and Privacy and Decorative Films.

**WOODEN LETTERING**  
**NOON SIGNS**  
**59 Twickenham Road, Isleworth,**  
**Middlesex TW7 6AR**  
**Tel: 020 8560 7519**  
Traditional Craftsman-made half-round and bevelled Wood Letters. Standard range produced in Premium-grade durable hardwood. Complex typefaces and Logo's reproduced in Laminated Timber. Letters filled with stand-off locators and complete with full-size fixing template if required.

**WOODEN PLAQUES**  
**G.K. BEAULAH & CO. LTD**  
**Heritage House, 23 Park Street,**  
**Hull HU2 8RU**  
**Tel: 01482 223521**  
Fax: 01482 216328  
sud@beaulah.co.uk  
www.beaulah.co.uk  
Experienced craftsmen design & manufacture unique quality products. We supply Outdoor Signage, Plaques, Coats of Arms, Heraldic Shields, Heritage Products, Screen Printing, Wooden Bases & Corporate Giftware.

**WOODWORKING**  
**HALLMARK ENGRAVING**  
**ETCHING AND SIGNS (1899)**  
**116-118 Seisdon Road, South**  
**Croydon Surrey CR2 6PG**  
**Tel: 0208 686 6649**  
Fax: 0208 760 0899  
sales@hallmarksigns.co.uk  
www.hallmarksigns.co.uk  
Quality joinery for Notice Boards, Honour Boards and Bespoke Signs. Directional signs, Finger Posts and Waymarkers made in all timbers. Backboards and Plinths can be made to any shape - singles or bulk orders. Memorial bench rails, crosses and wooden signs can all be engraved with designs and lettering. Please call for a prompt quotation or to discuss any project. Please go to our website to see examples of our work.



# TRADE SUPPLIERS

**‘Some people think we only specialise in LEDs ..!’**



**Flat Cut Metal**



**Built Up Metal**



**LEDs in Letters**



**Sign Tray Panels**



**LED Trough Light**



**Built Up Acrylic**



**Projecting Signs**



**LED Light Sheet**



**Monoliths & Totems**



**LED Architectural**



**LED Edge Lighting**



**Way Finding**



**Light Boxes**



**Flat Cut Acrylic**



**LED Display Cases**



**Plaques**

**HEAD OFFICE**      **MIDLANDS OFFICE**      **SOUTHERN OFFICE**  
**T: 01274 774 477**      **T: 07966 722 761**      **T: 01442 500 050**  
**www.applelecsign.co.uk**

# BRIMARK SIGNS

# FLAT-CUT LETTER

## Trade Superstore

The UK's Premier Flat-cut letter supplier. Est.1952

LOW, LOW 2008 PRICES!

| ACRYLIC (Perspex or Repsol - including gold and silver) (10mm: white black and clear) |       |       |       |       |       |       |       |       |        |        |        |        |        |        |        | NO MINIMUM ORDER |                                  |
|---|-------|-------|-------|-------|-------|-------|-------|-------|--------|--------|--------|--------|--------|--------|--------|------------------|----------------------------------|
| height  | 50mm  | 75mm  | 100mm | 125mm | 150mm | 175mm | 200mm | 225mm | 250mm  | 275mm  | 300mm  | 375mm  | 425mm  | 500mm  | 600mm  | 1200mm           | other sizes available on request |
| 3mm   | £0.61 | £0.80 | £0.93 | £1.22 | £1.46 | £1.82 | £2.42 | £3.03 | £3.28  | £3.76  | £4.61  | £6.86  | £8.37  | £10.31 | £12.49 | £48.51           |                                  |
| 5mm   | £0.91 | £1.15 | £1.46 | £1.82 | £2.30 | £2.79 | £3.63 | £4.48 | £5.76  | £6.31  | £7.88  | £9.70  | £10.92 | £13.94 | £16.98 | £66.71           |                                  |
| 10mm  | £1.83 | £2.32 | £2.91 | £3.64 | £4.61 | £5.57 | £7.28 | £8.98 | £11.53 | £12.61 | £15.77 | £19.40 | £21.83 | £27.90 | £33.96 | £133.40          |                                  |

| FOAM PVC (all available sizes - 10mm & 19mm - available in white only) |       |       |       |       |       |       |       |       |        |        |        |        |        |        |        | NO MINIMUM ORDER |                                  |
|--|-------|-------|-------|-------|-------|-------|-------|-------|--------|--------|--------|--------|--------|--------|--------|------------------|----------------------------------|
| height   | 50mm  | 75mm  | 100mm | 125mm | 150mm | 175mm | 200mm | 225mm | 250mm  | 275mm  | 300mm  | 375mm  | 425mm  | 500mm  | 600mm  | 1200mm           | other sizes available on request |
| 3mm  | £0.42 | £0.53 | £0.85 | £1.03 | £1.14 | £1.39 | £1.57 | £2.12 | £2.42  | £2.72  | £3.03  | £4.00  | £4.85  | £5.76  | £7.88  | £18.20           |                                  |
| 5mm  | £0.48 | £0.72 | £1.09 | £1.46 | £2.00 | £2.30 | £2.67 | £3.15 | £3.64  | £4.37  | £5.15  | £6.07  | £6.87  | £8.00  | £11.03 | £30.32           |                                  |
| 10mm   | £0.85 | £1.33 | £1.70 | £2.55 | £3.52 | £4.37 | £4.98 | £6.07 | £7.28  | £8.32  | £9.34  | £11.52 | £13.34 | £16.98 | £21.59 | £58.21           |                                  |
| 19mm   | £1.82 | £2.55 | £3.64 | £4.24 | £4.85 | £6.67 | £8.49 | £9.41 | £10.92 | £12.42 | £14.86 | £16.98 | £20.01 | £23.05 | £27.90 | £78.83           |                                  |

| EXTERIOR MDF (MEDITE comes in its raw form for painting) |       |       |       |       |       |       |       |       |        |        |        |        |        |        |        | NO MINIMUM ORDER |                                  |
|--|-------|-------|-------|-------|-------|-------|-------|-------|--------|--------|--------|--------|--------|--------|--------|------------------|----------------------------------|
| height   | 50mm  | 75mm  | 100mm | 125mm | 150mm | 175mm | 200mm | 225mm | 250mm  | 275mm  | 300mm  | 375mm  | 425mm  | 500mm  | 600mm  | 1200mm           | other sizes available on request |
| 6mm  | £0.37 | £0.85 | £1.22 | £1.63 | £2.42 | £2.60 | £3.03 | £3.81 | £4.37  | £5.22  | £6.67  | £9.46  | £10.92 | £12.37 | £14.55 | £43.66           |                                  |
| 12mm   | £0.91 | £1.57 | £1.94 | £2.84 | £3.88 | £4.66 | £5.46 | £6.31 | £7.52  | £9.22  | £10.31 | £11.70 | £13.94 | £17.16 | £19.40 | £58.21           |                                  |
| 18mm   | £1.57 | £2.42 | £2.96 | £4.06 | £5.03 | £6.18 | £7.64 | £8.61 | £10.92 | £12.42 | £14.92 | £17.10 | £20.84 | £21.83 | £29.11 | £87.32           |                                  |

| 3mm ALUMINIUM COMPOSITE (Dibond, Alupanel) |       |       |       |       |       |       |       |       |        |        |        |        |        |        |        | NO MINIMUM ORDER |                                  |
|--|-------|-------|-------|-------|-------|-------|-------|-------|--------|--------|--------|--------|--------|--------|--------|------------------|----------------------------------|
| height                                     | 50mm  | 75mm  | 100mm | 125mm | 150mm | 175mm | 200mm | 225mm | 250mm  | 275mm  | 300mm  | 375mm  | 425mm  | 500mm  | 600mm  | 1200mm           | other sizes available on request |
| standard colours                           | £1.09 | £1.52 | £1.99 | £2.55 | £2.91 | £3.39 | £4.85 | £5.70 | £6.67  | £7.28  | £8.24  | £9.70  | £11.28 | £15.77 | £19.40 | £60.71           |                                  |
| Chrome                                     | £2.00 | £2.55 | £2.91 | £4.28 | £5.82 | £7.01 | £8.19 | £9.46 | £11.28 | £13.79 | £15.52 | £17.56 | £20.93 | £25.76 | £31.75 | £98.25           |                                  |
| Brushed finish                             | £1.33 | £1.70 | £2.31 | £2.86 | £3.88 | £4.67 | £5.46 | £6.31 | £7.52  | £9.22  | £10.31 | £11.70 | £13.94 | £17.17 | £21.83 | £65.49           |                                  |

| 2mm 316 GRADE STAINLESS STEEL |       |       |       |       |       |        |        |        |        |        |        |        |        |        |        | MINIMUM ORDER £95                |  |
|-------------------------------|-------|-------|-------|-------|-------|--------|--------|--------|--------|--------|--------|--------|--------|--------|--------|----------------------------------|--|
| height                        | 50mm  | 75mm  | 100mm | 125mm | 150mm | 175mm  | 200mm  | 225mm  | 250mm  | 275mm  | 300mm  | 375mm  | 425mm  | 500mm  | 600mm  | other sizes available on request |  |
| Satin Brush                   | £4.72 | £5.09 | £6.18 | £7.10 | £7.64 | £10.74 | £13.61 | £16.01 | £17.20 | £19.01 | £21.83 | £31.11 | £34.80 | £43.65 | £52.75 |                                  |  |
| Polished                      | £5.09 | £5.49 | £7.46 | £8.00 | £8.91 | £12.19 | £15.64 | £17.10 | £18.37 | £21.83 | £23.93 | £33.59 | £40.20 | £47.48 | £60.03 |                                  |  |

PLEASE NOTE: All the above prices are subject to VAT at the prevailing rate. Prices are based on the capital letter height, even on lower case orders. All work carries a 2 YEAR WORKMANSHIP GUARANTEE. All materials carry the manufacturers warranty.

### ADDITIONAL OPTIONS

- Add 10% to above prices if plastic locators and paper template are required
- Add 10% for VHB tape to rear
- Add 25% to price if soldered brass locators and paper template are required (Stainless steel only)
- Add 20% to price list if the typeface is extended
- Add 25% to price list if a template is required for cladding (cladding gaps will be required)
- Add 25% to price list for Flame Polished Edges (clear acrylic only)
- Add 25% to price list for Gloss Finish Foam PVC
- Add 25% to price list for a rounded or 45° edge to letter
- Additional locators Bag of 250(M) 250(F) locators large: £51 small: £37 (100% uv stabilised)
- Additional Glue 500ml of Adhesive £23

### CARRIAGE

- £11.50 on all orders up to £60
- £14.50 on all orders up to £300
- £35 Highlands & Islands
- FREE on orders over £300



## TEL: 0151 652 6842 FAX: 0151 652 6846

We accept faxed or email orders only: [sales@brimark-signs.com](mailto:sales@brimark-signs.com)

When ordering we accept eps or AI files in vector format in a IBM compatible format for PC

Brimark Signs, Rosemount, Oxton Village, Wirral, Merseyside CH43 5SN

**PRICE PROMISE!**  
WE WILL ATTEMPT TO BEAT ANY LIKE-FOR-LIKE QUOTE

DISCOUNTS >

**3% DISCOUNT**  
on all orders over £200

**4% DISCOUNT**  
on all orders over £300 plus FREE carriage

**5% DISCOUNT**  
on all orders over £500 plus FREE carriage