

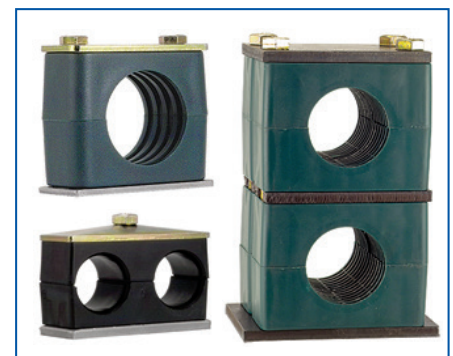

# Price Book

ZSi | Wesanco | Florida Strut | Versabar

## Manufacturers of Cushioned Clamping, Support Systems, and Quick Disconnects

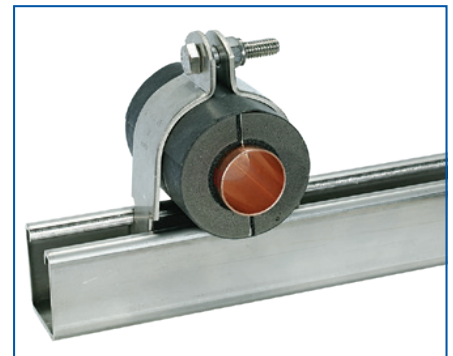
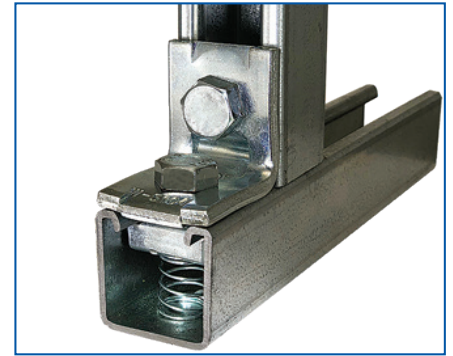
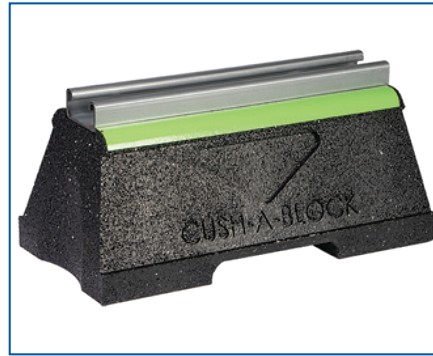

Call ZSi-Foster at 800.323.7053 or order now at [zsi-foster.com](http://zsi-foster.com)

**ZSi-Foster**

Effective 05-01-2022

Canton, MI | La Mirada, CA | Murfreesboro, TN | Ocala, FL | Springfield, MO | Totowa, NJ

ZSI SUGGESTED LIST

UPC CODE	PART NUMBER	DESCRIPTION	SUGGESTED LIST	STANDARD QUANTITY	WEIGHT / UOM	UOM
840722100004	004T008	CUSH-A-CLAMP; ELECTRO-GALV. STEEL, 1/4" TUBE	\$4.40	25	0.10	EA
840722100011	006T010	CUSH-A-CLAMP; ELECTRO-GALV. STEEL, 3/8" TUBE, 1/4" COPPER PIPE	\$4.40	25	0.11	EA
840722100028	008T012	CUSH-A-CLAMP; ELECTRO-GALV. STEEL, 1/2" TUBE, 3/8" COPPER PIPE	\$4.40	25	0.13	EA
840722100271	009N012	CUSH-A-CLAMP; ELECTRO-GALV. STEEL, 1/4" PIPE	\$4.40	25	0.13	EA
840722100035	010T014	CUSH-A-CLAMP; ELECTRO-GALV. STEEL, 5/8" TUBE, 1/2" COPPER PIPE	\$4.60	25	0.14	EA
840722100288	011N014	CUSH-A-CLAMP; ELECTRO-GALV. STEEL, 3/8" PIPE	\$4.60	25	0.14	EA
840722100042	012T016	CUSH-A-CLAMP; ELECTRO-GALV. STEEL, 3/4" TUBE, 5/8" COPPER PIPE	\$4.90	25	0.14	EA
840722100295	014N018	CUSH-A-CLAMP; ELECTRO-GALV. STEEL, 1/2" PIPE	\$5.90	25	0.15	EA
840722100059	014T018	CUSH-A-CLAMP; ELECTRO-GALV. STEEL, 7/8" TUBE, 3/4" COPPER PIPE	\$5.90	25	0.15	EA
840722100066	016T020	CUSH-A-CLAMP; ELECTRO-GALV. STEEL, 1" TUBE	\$6.30	25	0.17	EA
840722100301	017N022	CUSH-A-CLAMP; ELECTRO-GALV. STEEL, 3/4" PIPE	\$6.80	20	0.17	EA
840722100073	018T022	CUSH-A-CLAMP; ELECTRO-GALV. STEEL, 1-1/8" TUBE, 1" COPPER PIPE	\$6.90	20	0.18	EA
840722100080	020T024	CUSH-A-CLAMP; ELECTRO-GALV. STEEL, 1-1/4" TUBE	\$7.60	20	0.18	EA
840722100318	021N026	CUSH-A-CLAMP; ELECTRO-GALV. STEEL, 1" PIPE	\$7.80	20	0.19	EA
840722100097	022T026	CUSH-A-CLAMP; ELECTRO-GALV. STEEL, 1-3/8" TUBE, 1-1/4" COPPER PIPE	\$7.90	20	0.20	EA
840722100103	024N028	CUSH-A-CLAMP; ELECTRO-GALV. STEEL, 1-1/2" TUBE	\$7.90	20	0.33	EA
840722100110	026N030	CUSH-A-CLAMP; ELECTRO-GALV. STEEL, 1-5/8" TUBE SIZE, 1-1/2" NOM. COPPER WATER PIPE	\$9.60	20	0.35	EA
840722100325	027N032	CUSH-A-CLAMP; ELECTRO-GALV. STEEL, 1-1/4" PIPE	\$10.50	20	0.35	EA
840722100127	028N032	CUSH-A-CLAMP; ELECTRO-GALV. STEEL, 1-3/4" TUBE	\$10.90	20	0.37	EA
840722100332	030N034	CUSH-A-CLAMP; ELECTRO-GALV. STEEL, 1-7/8" TUBE, 1-1/2" PIPE	\$11.70	20	0.39	EA
840722100134	032N036	CUSH-A-CLAMP; ELECTRO-GALV. STEEL, 2" TUBE	\$15.20	10	0.41	EA
840722100141	034N040	CUSH-A-CLAMP; ELECTRO-GALV. STEEL, 2-1/8" TUBE, 2" COPPER PIPE	\$17.50	10	0.46	EA
840722100158	038N042	CUSH-A-CLAMP; ELECTRO-GALV. STEEL, 2-1/4" TUBE	\$18.10	10	0.46	EA
840722100349	038N044	CUSH-A-CLAMP; ELECTRO-GALV. STEEL, 2-3/8" TUBE, 2" PIPE	\$18.70	10	0.47	EA
840722100165	040N046	CUSH-A-CLAMP; ELECTRO-GALV. STEEL, 2-1/2" TUBE	\$19.00	5	0.49	EA
840722100172	042N048	CUSH-A-CLAMP; ELECTRO-GALV. STEEL, 2-5/8" TUBE, 2-1/2" COPPER PIPE	\$19.70	10	0.51	EA
840722100356	046N052	CUSH-A-CLAMP; ELECTRO-GALV. STEEL, 2-7/8" TUBE, 2-1/2" PIPE	\$24.50	5	0.55	EA
840722100189	050N054	CUSH-A-CLAMP; ELECTRO-GALV. STEEL, 3" TUBE	\$25.30	5	0.57	EA
840722100196	050N056	CUSH-A-CLAMP; ELECTRO-GALV. STEEL, 3-1/8" TUBE, 3" COPPER PIPE	\$27.60	10	0.60	EA
840722100202	053N060	CUSH-A-CLAMP; ELECTRO-GALV. STEEL, 3-5/16" TUBE	\$31.80	5	0.62	EA
840722100363	056N062	CUSH-A-CLAMP; ELECTRO-GALV. STEEL, 3-1/2" TUBE, 3" PIPE	\$35.70	5	0.64	EA
840722100219	058N064	CUSH-A-CLAMP; ELECTRO-GALV. STEEL, 3-5/8" TUBE, 3-1/2" COPPER PIPE	\$38.00	5	0.70	EA
840722100370	064N072	CUSH-A-CLAMP; ELECTRO-GALV. STEEL, 4" TUBE, 3-1/2" PIPE	\$48.10	5	0.88	EA
840722100226	066N074	CUSH-A-CLAMP; ELECTRO-GALV. STEEL, 4-1/8" TUBE, 4" COPPER PIPE	\$49.90	5	0.94	EA
840722100233	069N076	CUSH-A-CLAMP; ELECTRO-GALV. STEEL, 4-5/16" TUBE	\$52.50	5	1.00	EA
840722100387	072N080	CUSH-A-CLAMP; ELECTRO-GALV. STEEL, 4-1/2" TUBE, 4" PIPE	\$55.10	5	1.10	EA
840722100240	082N090	CUSH-A-CLAMP; ELECTRO-GALV. STEEL, 5-1/8" TUBE, 5" COPPER PIPE	\$77.40	5	1.25	EA
840722100394	089N096	CUSH-A-CLAMP; ELECTRO-GALV. STEEL, 5" PIPE	\$82.00	5	1.30	EA
840722100257	096N106	CUSH-A-CLAMP; ELECTRO-GALV. STEEL, 6" TUBE	\$104.00	5	1.30	EA
840722100264	098N106	CUSH-A-CLAMP; ELECTRO-GALV. STEEL, 6-1/8" TUBE, 6" COPPER PIPE	\$104.00	5	1.30	EA
840722100400	106N114	CUSH-A-CLAMP; ELECTRO-GALV. STEEL, 6" PIPE	\$106.80	5	1.40	EA
840722100417	004NS008	CUSH-A-CLAMP; SS 304, 1/4" TUBE	\$10.50	25	0.10	EA
840722100424	006NS010	CUSH-A-CLAMP; SS 304, 3/8" TUBE, 1/4" COPPER PIPE	\$10.50	25	0.11	EA
840722100431	008NS012	CUSH-A-CLAMP; SS 304, 1/2" TUBE, 3/8" COPPER PIPE	\$10.50	25	0.13	EA
840722100677	009NS012	CUSH-A-CLAMP; SS 304, 1/4" PIPE	\$10.50	25	0.13	EA
840722100448	010NS014	CUSH-A-CLAMP; SS 304, 5/8" TUBE, 1/2" COPPER PIPE	\$11.10	25	0.14	EA
840722100684	011NS014	CUSH-A-CLAMP; SS 304, 3/8" PIPE	\$11.10	25	0.14	EA
840722100455	012NS016	CUSH-A-CLAMP; SS 304, 3/4" TUBE, 5/8" COPPER PIPE	\$14.20	25	0.14	EA
840722100691	014NS018	CUSH-A-CLAMP; SS 304, 7/8" TUBE, 3/4" COPPER PIPE, 1/2" PIPE	\$15.60	25	0.15	EA
840722100462	016NS020	CUSH-A-CLAMP; SS 304, 1" TUBE	\$16.80	25	0.17	EA
840722100707	017NS022	CUSH-A-CLAMP; SS 304, 3/4" PIPE	\$18.70	20	0.17	EA
840722100479	018NS022	CUSH-A-CLAMP; SS 304, 1-1/8" TUBE, 1" COPPER PIPE	\$18.70	20	0.18	EA
840722100486	020NS024	CUSH-A-CLAMP; SS 304, 1-1/4" TUBE	\$20.30	20	0.18	EA
840722100714	021NS026	CUSH-A-CLAMP; SS 304, 1" PIPE	\$21.90	20	0.19	EA
840722100493	022NS026	CUSH-A-CLAMP; SS 304, 1-3/8" TUBE, 1-1/4" COPPER PIPE	\$22.50	20	0.20	EA
840722100509	024NS028	CUSH-A-CLAMP; SS 304, 1-1/2" TUBE	\$23.70	20	0.33	EA
840722100516	026NS030	CUSH-A-CLAMP; SS 304, 1-5/8" TUBE, 1-1/2" COPPER PIPE	\$26.00	20	0.35	EA
840722100721	027NS032	CUSH-A-CLAMP; SS 304, 1-1/4" PIPE	\$25.30	20	0.35	EA
840722100523	028NS032	CUSH-A-CLAMP; SS 304, 1-3/4" TUBE	\$26.40	20	0.37	EA
840722100738	030NS034	CUSH-A-CLAMP; SS 304, 1-7/8" TUBE, 1-1/2" PIPE	\$29.40	20	0.39	EA
840722100530	032NS036	CUSH-A-CLAMP; SS 304, 2" TUBE	\$32.20	10	0.41	EA
840722100547	034NS040	CUSH-A-CLAMP; SS 304, 2-1/8" TUBE, 2" COPPER PIPE	\$33.20	10	0.46	EA
840722100554	038NS042	CUSH-A-CLAMP; SS 304, 2-1/4" TUBE	\$34.50	10	0.46	EA
840722100745	038NS044	CUSH-A-CLAMP; SS 304, 2-3/8" TUBE, 2" PIPE	\$40.20	10	0.47	EA
840722100561	040NS046	CUSH-A-CLAMP; SS 304, 2-1/2" TUBE	\$47.00	5	0.49	EA
840722100578	042NS048	CUSH-A-CLAMP; SS 304, 2-5/8" TUBE, 2-1/2" COPPER PIPE	\$47.50	10	0.51	EA
840722100752	046NS052	CUSH-A-CLAMP; SS 304, 2-7/8" TUBE, 2-1/2" PIPE	\$47.60	5	0.55	EA
840722100585	050NS054	CUSH-A-CLAMP; SS 304, 3" TUBE	\$50.20	5	0.57	EA
840722100592	050NS056	CUSH-A-CLAMP; SS 304, 3-1/8" TUBE, 3" COPPER PIPE	\$52.80	10	0.60	EA
840722100608	053NS060	CUSH-A-CLAMP; SS 304, 3-5/16" TUBE	\$60.10	5	0.62	EA
840722100769	056NS062	CUSH-A-CLAMP; SS 304, 3-1/2" TUBE, 3" PIPE	\$55.20	5	0.64	EA
840722100615	058NS064	CUSH-A-CLAMP; SS 304, 3-5/8" TUBE, 3-1/2" COPPER PIPE	\$67.20	5	0.70	EA
840722100776	064NS072	CUSH-A-CLAMP; SS 304, 4" TUBE, 3-1/2" PIPE	\$67.50	5	0.88	EA
840722100622	066NS074	CUSH-A-CLAMP; SS 304, 4-1/8" TUBE, 4" COPPER PIPE	\$89.40	5	0.94	EA
840722100639	069NS076	CUSH-A-CLAMP; SS 304, 4-5/16" TUBE	\$97.20	5	1.00	EA
840722100783	072NS080	CUSH-A-CLAMP; SS 304, 4-1/2" TUBE, 4" PIPE	\$91.20	5	1.10	EA
840722100646	082NS090	CUSH-A-CLAMP; SS 304, 5-1/8" TUBE, 5" COPPER PIPE	\$105.50	5	1.25	EA
840722100790	089NS096	CUSH-A-CLAMP; SS 304, 5" PIPE	\$120.10	5	1.30	EA
840722100653	096NS106	CUSH-A-CLAMP; SS 304, 6" TUBE	\$120.10	5	1.30	EA
840722100660	098NS106	CUSH-A-CLAMP; SS 304, 6-1/8" TUBE, 6" COPPER PIPE	\$148.90	5	1.30	EA
840722100806	106NS114	CUSH-A-CLAMP; SS 304, 6" PIPE	\$152.30	5	1.40	EA
840220742904	004NST008S	CUSH-A-CLAMP; SS 316, 1/4" TUBE	\$13.00	25	0.10	EA
840220742911	006NST010S	CUSH-A-CLAMP; SS 316, 3/8" TUBE, 1/4" COPPER PIPE	\$13.00	25	0.11	EA
840220742928	008NST012S	CUSH-A-CLAMP; SS 316, 1/2" TUBE, 3/8" COPPER PIPE	\$13.00	25	0.13	EA
840220742935	009NST012S	CUSH-A-CLAMP; SS 316, 1/4" PIPE	\$13.00	25	0.13	EA
840220742942	010NST014S	CUSH-A-CLAMP; SS 316, 5/8" TUBE, 1/2" COPPER PIPE	\$13.80	25	0.14	EA
840220742959	011NST014S	CUSH-A-CLAMP; SS 316, 3/8" PIPE	\$13.80	25	0.14	EA
840220742966	012NST016S	CUSH-A-CLAMP; SS 316, 3/4" TUBE, 5/8" COPPER PIPE	\$17.70	25	0.14	EA
840220742973	014NST018S	CUSH-A-CLAMP; SS 316, 7/8" TUBE, 3/4" COPPER PIPE, 1/2" PIPE	\$19.50	25	0.15	EA
840220742980	016NST020S	CUSH-A-CLAMP; SS 316, 1" TUBE	\$21.00	25	0.17	EA

ZSI SUGGESTED LIST

UPC CODE	PART NUMBER	DESCRIPTION	SUGGESTED LIST	STANDARD QUANTITY	WEIGHT / UOM	UOM
840220742997	017NST022S	CUSH-A-CLAMP; SS 316, 3/4" PIPE	\$23.40	20	0.17	EA
840220743000	018NST022S	CUSH-A-CLAMP; SS 316, 1-1/8" TUBE, 1" COPPER PIPE	\$23.40	20	0.18	EA
840220743017	020NST024S	CUSH-A-CLAMP; SS 316, 1-1/4" TUBE	\$25.30	20	0.18	EA
840220743024	021NST026S	CUSH-A-CLAMP; SS 316, 1" PIPE	\$27.30	20	0.19	EA
840220743031	022NST026S	CUSH-A-CLAMP; SS 316, 1-3/8" TUBE, 1-1/4" COPPER PIPE	\$28.20	20	0.20	EA
840220743048	024NST028S	CUSH-A-CLAMP; SS 316, 1-1/2" TUBE	\$29.70	20	0.33	EA
840220743055	026NST030S	CUSH-A-CLAMP; SS 316, 1-5/8" TUBE, 1-1/2" COPPER PIPE	\$32.50	20	0.35	EA
840220743062	027NST032S	CUSH-A-CLAMP; SS 316, 1-1/4" PIPE	\$31.80	20	0.35	EA
840220743079	028NST032S	CUSH-A-CLAMP; SS 316, 1-3/4" TUBE	\$33.10	20	0.37	EA
840220743086	030NST034S	CUSH-A-CLAMP; SS 316, 1-7/8" TUBE, 1-1/2" PIPE	\$36.80	20	0.39	EA
840220743093	032NST036S	CUSH-A-CLAMP; SS 316, 2" TUBE	\$40.30	10	0.41	EA
840220743109	034NST040S	CUSH-A-CLAMP; SS 316, 2-1/8" TUBE, 2" COPPER PIPE	\$41.60	10	0.46	EA
840220743116	038NST042S	CUSH-A-CLAMP; SS 316, 2-1/4" TUBE	\$43.10	10	0.46	EA
840220743123	038NST044S	CUSH-A-CLAMP; SS 316, 2-3/8" TUBE, 2" PIPE	\$50.20	10	0.47	EA
840220743130	040NST046S	CUSH-A-CLAMP; SS 316, 2-1/2" TUBE	\$59.00	5	0.49	EA
840220743147	042NST048S	CUSH-A-CLAMP; SS 316, 2-5/8" TUBE, 2-1/2" COPPER PIPE	\$59.30	10	0.51	EA
840220743154	046NST052S	CUSH-A-CLAMP; SS 316, 2-7/8" TUBE, 2-1/2" PIPE	\$59.40	5	0.55	EA
840220743161	050NST054S	CUSH-A-CLAMP; SS 316, 3" TUBE	\$62.90	5	0.57	EA
840220743178	050NST056S	CUSH-A-CLAMP; SS 316, 3-1/8" TUBE, 3" COPPER PIPE	\$66.10	10	0.60	EA
840220743185	053NST060S	CUSH-A-CLAMP; SS 316, 3-5/16" TUBE	\$75.30	5	0.62	EA
840220743192	056NST062S	CUSH-A-CLAMP; SS 316, 3-1/2" TUBE, 3" PIPE	\$69.10	5	0.64	EA
840220743208	058NST064S	CUSH-A-CLAMP; SS 316, 3-5/8" TUBE, 3-1/2" COPPER PIPE	\$83.90	5	0.70	EA
840220743215	064NST072S	CUSH-A-CLAMP; SS 316, 4" TUBE, 3-1/2" PIPE	\$84.40	5	0.88	EA
840220743222	066NST074S	CUSH-A-CLAMP; SS 316, 4-1/8" TUBE, 4" COPPER PIPE	\$111.70	5	0.94	EA
840220743239	069NST076S	CUSH-A-CLAMP; SS 316, 4-5/16" TUBE	\$121.50	5	1.00	EA
840220743246	072NST080S	CUSH-A-CLAMP; SS 316, 4-1/2" TUBE, 4" PIPE	\$113.90	5	1.10	EA
840220743253	082NST090S	CUSH-A-CLAMP; SS 316, 5-1/8" TUBE, 5" COPPER PIPE	\$132.00	5	1.25	EA
840220743260	089NST096S	CUSH-A-CLAMP; SS 316, 5" PIPE	\$150.20	5	1.30	EA
840220743277	096NST106S	CUSH-A-CLAMP; SS 316, 6" TUBE	\$150.20	5	1.30	EA
840220743284	098NST106S	CUSH-A-CLAMP; SS 316, 6-1/8" TUBE, 6" COPPER PIPE	\$186.10	5	1.30	EA
840220743291	106NST114S	CUSH-A-CLAMP; SS 316, 6" PIPE	\$190.30	5	1.40	EA
840722111147	CN04	STANDARD TEMP, STEEL, 1/4" TUBE SIZE	\$4.40	25	0.10	EA
840722111154	CN06	STANDARD TEMP, STEEL, 3/8" TUBE SIZE	\$4.40	25	0.11	EA
840722111161	CN08	STANDARD TEMP, STEEL, 1/2" TUBE SIZE	\$4.40	25	0.13	EA
840722111178	CN10	STANDARD TEMP, STEEL, 5/8" TUBE SIZE	\$4.60	25	0.14	EA
840722111185	CN12	STANDARD TEMP, STEEL, 3/4" TUBE SIZE	\$4.90	25	0.14	EA
840722111192	CN14	STANDARD TEMP, STEEL, 7/8" TUBE SIZE	\$5.90	25	0.15	EA
840722111499	CN14P	STANDARD TEMP, STEEL, 1/2" PIPE SIZE	\$5.90	25	0.15	EA
840722111208	CN16	STANDARD TEMP, STEEL, 1" TUBE SIZE	\$6.30	25	0.17	EA
840722111505	CN17P	STANDARD TEMP, STEEL, 3/4" PIPE SIZE	\$6.80	25	0.17	EA
840722111215	CN18	STANDARD TEMP, STEEL, 1-1/8" TUBE SIZE	\$6.90	25	0.18	EA
840722111222	CN20	STANDARD TEMP, STEEL, 1-1/4" TUBE SIZE	\$7.60	20	0.18	EA
840722111512	CN21P	STANDARD TEMP, STEEL, 1" PIPE SIZE	\$7.80	10	0.19	EA
840722175668	CN32M	STANDARD TEMP, STEEL, 32MM TUBE SIZE	\$7.70	20	0.18	EA
840722111239	CN22	STANDARD TEMP, STEEL, 1-3/8" TUBE SIZE	\$7.90	10	0.20	EA
840722111246	CN24	STANDARD TEMP, STEEL, 1-1/2" TUBE SIZE	\$7.90	10	0.33	EA
840722111253	CN26	STANDARD TEMP, STEEL, 1-5/8" TUBE SIZE	\$9.60	10	0.35	EA
840722111260	CN28	STANDARD TEMP, STEEL, 1-3/4" TUBE SIZE	\$10.90	10	0.37	EA
840722111277	CN30	STANDARD TEMP, STEEL, 1-7/8" TUBE SIZE	\$11.70	10	0.39	EA
840722111536	CN30P	STANDARD TEMP, STEEL, 1-1/2" PIPE SIZE	\$11.70	10	0.39	EA
840722111284	CN32	STANDARD TEMP, STEEL, 2" TUBE SIZE	\$15.20	20	0.41	EA
840722111291	CN34	STANDARD TEMP, STEEL, 2-1/8" TUBE SIZE	\$17.50	20	0.46	EA
840722111307	CN36	STANDARD TEMP, STEEL, 2-1/4" TUBE SIZE	\$18.10	10	0.46	EA
840722111314	CN38	STANDARD TEMP, STEEL, 2-3/8" TUBE SIZE	\$18.70	10	0.47	EA
840722111543	CN38P	STANDARD TEMP, STEEL, 2" PIPE SIZE	\$18.70	10	0.47	EA
840722111321	CN40	STANDARD TEMP, STEEL, 2-1/2" TUBE SIZE	\$19.00	10	0.49	EA
840722111338	CN42	STANDARD TEMP, STEEL, 2-5/8" TUBE SIZE	\$19.70	10	0.51	EA
840722111345	CN46	STANDARD TEMP, STEEL, 2-7/8" TUBE SIZE	\$24.50	10	0.55	EA
840722111550	CN46P	STANDARD TEMP, STEEL, 2-1/2" PIPE SIZE	\$24.50	10	0.55	EA
840722175675	CN75M	STANDARD TEMP, STEEL, 75MM TUBE SIZE	\$24.80	10	0.55	EA
840722111352	CN48	STANDARD TEMP, STEEL, 3" TUBE SIZE	\$25.30	5	0.57	EA
840722111369	CN50	STANDARD TEMP, STEEL, 3-1/8" TUBE SIZE	\$27.60	5	0.60	EA
840722111383	CN56	STANDARD TEMP, STEEL, 3-1/2" TUBE SIZE	\$35.70	10	0.64	EA
840722111567	CN56P	STANDARD TEMP, STEEL, 3" PIPE SIZE	\$35.70	10	0.64	EA
840722175682	CN90M	STANDARD TEMP, STEEL, 90MM TUBE SIZE	\$41.60	10	0.64	EA
840722111406	CN64	STANDARD TEMP, STEEL, 4" TUBE SIZE	\$48.10	5	0.88	EA
840722111574	CN64P	STANDARD TEMP, STEEL, 3-1/2" PIPE SIZE	\$48.10	5	0.88	EA
840722111413	CN66	STANDARD TEMP, STEEL, 4-1/8" TUBE SIZE	\$49.90	5	0.94	EA
840722175699	CN110M	STANDARD TEMP, STEEL, 110MM TUBE SIZE	\$51.50	5	0.94	EA
840722111437	CN72	STANDARD TEMP, STEEL, 4-1/2" TUBE SIZE	\$55.10	5	1.10	EA
840722111581	CN72P	STANDARD TEMP, STEEL, 4" PIPE SIZE	\$55.10	5	1.10	EA
840722175705	CN125M	STANDARD TEMP, STEEL, 125MM TUBE SIZE	\$60.50	5	0.94	EA
840722111451	CN96	STANDARD TEMP, STEEL, 6" TUBE SIZE	\$104.00	5	1.10	EA
840722175712	CN160M	STANDARD TEMP, STEEL, 160MM TUBE SIZE	\$108.20	5	0.94	EA
840722115831	HT04	HIGH TEMP BLUE, STEEL, 1/4" TUBE SIZE	\$5.30	25	0.10	EA
840722115862	HT06	HIGH TEMP BLUE, STEEL, 3/8" TUBE SIZE	\$5.30	25	0.11	EA
840722115893	HT08	HIGH TEMP BLUE, STEEL, 1/2" TUBE SIZE	\$5.30	25	0.13	EA
840722115954	HT10	HIGH TEMP BLUE, STEEL, 5/8" TUBE SIZE	\$5.60	25	0.14	EA
840722116043	HT12	HIGH TEMP BLUE, STEEL, 3/4" TUBE SIZE	\$6.00	25	0.14	EA
840722116074	HT14	HIGH TEMP BLUE, STEEL, 7/8" TUBE SIZE	\$6.90	25	0.15	EA
840722116081	HT14P	HIGH TEMP BLUE, STEEL, 1/2" PIPE SIZE	\$6.90	25	0.15	EA
840722116135	HT16	HIGH TEMP BLUE, STEEL, 1" TUBE SIZE	\$7.60	25	0.17	EA
840722116166	HT17P	HIGH TEMP BLUE, STEEL, 3/4" PIPE SIZE	\$8.00	25	0.17	EA
840722116197	HT18	HIGH TEMP BLUE, STEEL, 1-1/8" TUBE SIZE	\$8.40	25	0.18	EA
840722116227	HT20	HIGH TEMP BLUE, STEEL, 1-1/4" TUBE SIZE	\$8.90	20	0.18	EA
840722175842	HT32M	HIGH TEMP BLUE, STEEL, 32MM TUBE SIZE	\$9.20	20	0.18	EA
840722116258	HT21P	HIGH TEMP BLUE, STEEL, 1" PIPE SIZE	\$9.40	10	0.19	EA
840722116289	HT22	HIGH TEMP BLUE, STEEL, 1-3/8" TUBE SIZE	\$9.50	10	0.20	EA
840722116319	HT24	HIGH TEMP BLUE, STEEL, 1-1/2" TUBE SIZE	\$9.50	10	0.33	EA
840722116340	HT26	HIGH TEMP BLUE, STEEL, 1-5/8" TUBE SIZE	\$11.40	10	0.35	EA



ZSI SUGGESTED LIST

UPC CODE	PART NUMBER	DESCRIPTION	SUGGESTED LIST	STANDARD QUANTITY	WEIGHT / UOM	UOM
840722116401	HT28	HIGH TEMP BLUE,,STEEL, 1-3/4" TUBE SIZE	\$13.00	10	0.37	EA
840722116432	HT30	HIGH TEMP BLUE,,STEEL, 1-7/8" TUBE SIZE	\$13.80	10	0.39	EA
840722116449	HT30P	HIGH TEMP BLUE, STEEL, 1-1/2" PIPE SIZE	\$13.80	10	0.39	EA
840722116494	HT32	HIGH TEMP BLUE,,STEEL, 2" TUBE SIZE	\$18.10	20	0.41	EA
840722116524	HT34	HIGH TEMP BLUE,,STEEL, 2-1/8" TUBE SIZE	\$21.00	20	0.46	EA
840722116555	HT36	HIGH TEMP BLUE,,STEEL, 2-1/4" TUBE SIZE	\$21.60	10	0.46	EA
840722116586	HT38	HIGH TEMP BLUE,,STEEL, 2-3/8" TUBE SIZE	\$22.30	10	0.47	EA
840722116593	HT38P	HIGH TEMP BLUE, STEEL, 2" PIPE SIZE	\$22.30	10	0.47	EA
840722116647	HT40	HIGH TEMP BLUE,,STEEL, 2-1/2" TUBE SIZE	\$22.70	10	0.49	EA
840722116708	HT42	HIGH TEMP BLUE,,STEEL, 2-5/8" TUBE SIZE	\$23.60	10	0.51	EA
840722116739	HT46	HIGH TEMP BLUE,,STEEL, 2-7/8" TUBE SIZE	\$29.40	10	0.55	EA
840722175859	HT75M	HIGH TEMP BLUE, STEEL, 75MM TUBE SIZE	\$29.40	10	0.55	EA
840722116654	HT46P	HIGH TEMP BLUE, STEEL, 2-1/2" PIPE SIZE	\$29.40	10	0.55	EA
840722116760	HT48	HIGH TEMP BLUE,,STEEL, 3" TUBE SIZE	\$30.50	5	0.57	EA
840722116791	HT50	HIGH TEMP BLUE,,STEEL, 3-1/8" TUBE SIZE	\$33.20	5	0.60	EA
840722116852	HT56	HIGH TEMP BLUE,,STEEL, 3-1/2" TUBE SIZE	\$43.00	10	0.64	EA
840722116869	HT56P	HIGH TEMP BLUE, STEEL, 3" PIPE SIZE	\$43.00	10	0.64	EA
840722175866	HT90M	HIGH TEMP BLUE, STEEL, 90MM TUBE SIZE	\$49.90	10	0.64	EA
840722116944	HT64	HIGH TEMP BLUE,,STEEL, 4" TUBE SIZE	\$57.60	5	0.88	EA
840722116951	HT64P	HIGH TEMP BLUE, STEEL, 3-1/2" PIPE SIZE	\$57.60	5	0.88	EA
840722117002	HT66	HIGH TEMP BLUE,,STEEL, 4-1/8" TUBE SIZE	\$59.70	5	0.94	EA
840722175873	HT110M	HIGH TEMP BLUE, STEEL, 110MM TUBE SIZE	\$51.50	5	0.94	EA
840722117064	HT72	HIGH TEMP BLUE,,STEEL, 4-1/2" TUBE SIZE	\$66.10	5	1.10	EA
840722117071	HT72P	HIGH TEMP BLUE, STEEL, 4" PIPE SIZE	\$66.10	5	1.10	EA
840722175880	HT125M	HIGH TEMP BLUE, STEEL, 125MM TUBE SIZE	\$72.50	5	0.94	EA
840722117187	HT96	HIGH TEMP BLUE, STEEL, 6" TUBE SIZE	\$124.70	5	1.10	EA
840722175897	HT160M	HIGH TEMP BLUE, STEEL, 160MM TUBE SIZE	\$129.80	5	0.94	EA
840722142981	HIT04	HIGH INTENSITY TEMP ORANGE,,STEEL, 1/4" TUBE SIZE	\$5.90	25	0.10	EA
840722143117	HIT06	HIGH INTENSITY TEMP ORANGE,,STEEL, 3/8" TUBE SIZE	\$5.90	25	0.11	EA
840722143834	HIT08	HIGH INTENSITY TEMP ORANGE,,STEEL, 1/2" TUBE SIZE	\$5.90	25	0.13	EA
840722154298	HIT10	HIGH INTENSITY TEMP ORANGE,,STEEL, 5/8" TUBE SIZE	\$6.10	25	0.14	EA
840722154304	HIT12	HIGH INTENSITY TEMP ORANGE,,STEEL, 3/4" TUBE SIZE	\$6.50	25	0.14	EA
840722154311	HIT14	HIGH INTENSITY TEMP ORANGE,,STEEL, 7/8" TUBE SIZE	\$7.70	25	0.15	EA
840722178058	HIT14P	HIGH INTENSITY TEMP ORANGE, STEEL, 1/2" PIPE SIZE	\$7.70	25	0.15	EA
840722178751	HIT16	HIGH INTENSITY TEMP ORANGE,,STEEL, 1" TUBE SIZE	\$8.20	25	0.17	EA
840722178775	HIT17P	HIGH INTENSITY TEMP ORANGE, STEEL, 3/4" PIPE SIZE	\$8.90	25	0.17	EA
840722178799	HIT18	HIGH INTENSITY TEMP ORANGE,,STEEL, 1-1/8" TUBE SIZE	\$9.20	25	0.18	EA
840722178812	HIT20	HIGH INTENSITY TEMP ORANGE,,STEEL, 1-1/4" TUBE SIZE	\$9.70	20	0.18	EA
840722178836	HIT32M	HIGH INTENSITY TEMP ORANGE, STEEL, 32MM TUBE SIZE	\$10.10	20	0.18	EA
840722178850	HIT21P	HIGH INTENSITY TEMP ORANGE, STEEL, 1" PIPE SIZE	\$10.30	10	0.19	EA
840722178874	HIT22	HIGH INTENSITY TEMP ORANGE,,STEEL, 1-3/8" TUBE SIZE	\$10.50	10	0.20	EA
840722178898	HIT24	HIGH INTENSITY TEMP ORANGE,,STEEL, 1-1/2" TUBE SIZE	\$10.50	10	0.33	EA
840722178911	HIT26	HIGH INTENSITY TEMP ORANGE,,STEEL, 1-5/8" TUBE SIZE	\$12.60	10	0.35	EA
840722180174	HIT28	HIGH INTENSITY TEMP ORANGE,,STEEL, 1-3/4" TUBE SIZE	\$14.20	10	0.37	EA
840722180181	HIT30	HIGH INTENSITY TEMP ORANGE,,STEEL, 1-7/8" TUBE SIZE	\$15.30	10	0.39	EA
840722180198	HIT30P	HIGH INTENSITY TEMP ORANGE, STEEL, 1-1/2" PIPE SIZE	\$15.30	10	0.39	EA
840722180204	HIT32	HIGH INTENSITY TEMP ORANGE,,STEEL, 2" TUBE SIZE	\$20.00	20	0.41	EA
840722180211	HIT34	HIGH INTENSITY TEMP ORANGE,,STEEL, 2-1/8" TUBE SIZE	\$23.30	20	0.46	EA
840722180228	HIT36	HIGH INTENSITY TEMP ORANGE,,STEEL, 2-1/4" TUBE SIZE	\$23.70	10	0.46	EA
840722180235	HIT38	HIGH INTENSITY TEMP ORANGE,,STEEL, 2-3/8" TUBE SIZE	\$24.50	10	0.47	EA
840722180242	HIT38P	HIGH INTENSITY TEMP ORANGE, STEEL, 2" PIPE SIZE	\$24.50	10	0.47	EA
840722180259	HIT40	HIGH INTENSITY TEMP ORANGE,,STEEL, 2-1/2" TUBE SIZE	\$25.10	10	0.49	EA
840722181188	HIT42	HIGH INTENSITY TEMP ORANGE,,STEEL, 2-5/8" TUBE SIZE	\$25.90	10	0.51	EA
840722181195	HIT46	HIGH INTENSITY TEMP ORANGE,,STEEL, 2-7/8" TUBE SIZE	\$32.40	10	0.55	EA
840722181201	HIT75M	HIGH INTENSITY TEMP ORANGE, STEEL, 75MM TUBE SIZE	\$32.40	10	0.55	EA
840722181218	HIT46P	HIGH INTENSITY TEMP ORANGE, STEEL, 2-1/2" PIPE SIZE	\$32.40	10	0.55	EA
840722181225	HIT48	HIGH INTENSITY TEMP ORANGE,,STEEL, 3" TUBE SIZE	\$33.40	5	0.57	EA
840722181232	HIT50	HIGH INTENSITY TEMP ORANGE,,STEEL, 3-1/8" TUBE SIZE	\$36.60	5	0.60	EA
840722181249	HIT56	HIGH INTENSITY TEMP ORANGE,,STEEL, 3-1/2" TUBE SIZE	\$47.00	10	0.64	EA
840722181256	HIT56P	HIGH INTENSITY TEMP ORANGE, STEEL, 3" PIPE SIZE	\$47.00	10	0.64	EA
840722181263	HIT90M	HIGH INTENSITY TEMP ORANGE, STEEL, 90MM TUBE SIZE	\$54.80	10	0.64	EA
840722184110	HIT64	HIGH INTENSITY TEMP ORANGE,,STEEL, 4" TUBE SIZE	\$63.30	5	0.88	EA
840722184639	HIT64P	HIGH INTENSITY TEMP ORANGE, STEEL, 3-1/2" PIPE SIZE	\$63.30	5	0.88	EA
840722185278	HIT66	HIGH INTENSITY TEMP ORANGE,,STEEL, 4-1/8" TUBE SIZE	\$65.70	5	0.94	EA
840722185469	HIT110M	HIGH INTENSITY TEMP ORANGE, STEEL, 110MM TUBE SIZE	\$56.70	5	0.94	EA
840722185735	HIT72	HIGH INTENSITY TEMP ORANGE,,STEEL, 4-1/2" TUBE SIZE	\$72.80	5	1.10	EA
840722187814	HIT72P	HIGH INTENSITY TEMP ORANGE, STEEL, 4" PIPE SIZE	\$72.80	5	1.10	EA
840722188361	HIT125M	HIGH INTENSITY TEMP ORANGE, STEEL, 125MM TUBE SIZE	\$79.50	5	0.94	EA
840722188378	HIT96	HIGH INTENSITY TEMP ORANGE, STEEL, 6" TUBE SIZE	\$137.10	5	1.10	EA
840722188385	HIT160M	HIGH INTENSITY TEMP ORANGE, STEEL, 160MM TUBE SIZE	\$142.80	5	0.94	EA
840722111611	CN04SS	STANDARD TEMP, SS 304 1/4" TUBE SIZE	\$10.50	25	0.10	EA
840722111628	CN06SS	STANDARD TEMP, SS 304 3/8" TUBE SIZE	\$10.50	25	0.11	EA
840722111635	CN08SS	STANDARD TEMP, SS 304 1/2" TUBE SIZE	\$10.50	25	0.13	EA
840722111642	CN10SS	STANDARD TEMP, SS 304 5/8" TUBE SIZE	\$11.10	25	0.14	EA
840722111659	CN12SS	STANDARD TEMP, SS 304 3/4" TUBE SIZE	\$14.20	25	0.14	EA
840722111963	CN14PSS	STANDARD TEMP, SS 304, 1/2" PIPE SIZE	\$15.60	25	0.15	EA
840722111666	CN14SS	STANDARD TEMP, SS 304 7/8" TUBE SIZE	\$15.60	25	0.15	EA
840722111673	CN16SS	STANDARD TEMP, SS 304 1" TUBE SIZE	\$16.80	25	0.17	EA
840722111970	CN17PSS	STANDARD TEMP, SS 304, 3/4" PIPE SIZE	\$18.70	25	0.17	EA
840722111680	CN18SS	STANDARD TEMP, SS 304 1-1/8" TUBE SIZE	\$18.70	25	0.18	EA
840722111697	CN20SS	STANDARD TEMP, SS 304 1-1/4" TUBE SIZE	\$20.30	20	0.18	EA
840722111987	CN21PSS	STANDARD TEMP, SS 304, 1" PIPE SIZE	\$21.90	10	0.19	EA
840722175729	CN32MSS	STANDARD TEMP, SS 304, 32MM TUBE SIZE	\$22.10	20	0.18	EA
840722111703	CN22SS	STANDARD TEMP, SS 304 1-3/8" TUBE SIZE	\$22.50	10	0.20	EA
840722111710	CN24SS	STANDARD TEMP, SS 304 1-1/2" TUBE SIZE	\$23.70	10	0.33	EA
840722111727	CN26SS	STANDARD TEMP, SS 304 1-5/8" TUBE SIZE	\$26.00	10	0.35	EA
840722111734	CN28SS	STANDARD TEMP, SS 304 1-3/4" TUBE SIZE	\$26.40	10	0.37	EA
840722120007	CN30PSS	STANDARD TEMP, SS 304, 1-1/2" PIPE SIZE	\$29.40	10	0.39	EA
840722111741	CN30SS	STANDARD TEMP, SS 304 1-7/8" TUBE SIZE	\$29.40	10	0.39	EA
840722111758	CN32SS	STANDARD TEMP, SS 304 2" TUBE SIZE	\$32.20	20	0.41	EA

ZSI SUGGESTED LIST

UPC CODE	PART NUMBER	DESCRIPTION	SUGGESTED LIST	STANDARD QUANTITY	WEIGHT / UOM	UOM
840722111765	CN34SS	STANDARD TEMP, SS 304 2-1/8" TUBE SIZE	\$33.20	20	0.46	EA
840722111772	CN36SS	STANDARD TEMP, SS 304 2-1/4" TUBE SIZE	\$34.50	10	0.46	EA
84072212014	CN38PSS	STANDARD TEMP, SS 304, 2" PIPE SIZE	\$40.20	10	0.47	EA
840722111789	CN38SS	STANDARD TEMP, SS 304 2-3/8" TUBE SIZE	\$40.20	10	0.47	EA
840722111796	CN40SS	STANDARD TEMP, SS 304 2-1/2" TUBE SIZE	\$47.00	10	0.49	EA
840722111802	CN42SS	STANDARD TEMP, SS 304 2-5/8" TUBE SIZE	\$47.50	10	0.51	EA
84072212021	CN46PSS	STANDARD TEMP, SS 304, 2-1/2" PIPE SIZE	\$47.60	10	0.55	EA
840722175736	CN75MSS	STANDARD TEMP, SS 304, 75MM TUBE SIZE	\$47.60	10	0.55	EA
840722111819	CN46SS	STANDARD TEMP, SS 304 2-7/8" TUBE SIZE	\$47.60	10	0.55	EA
840722111826	CN48SS	STANDARD TEMP, SS 304 3" TUBE SIZE	\$50.20	5	0.57	EA
840722111833	CN50SS	STANDARD TEMP, SS 304 3-1/8" TUBE SIZE	\$52.80	5	0.60	EA
840722111857	CN56SS	STANDARD TEMP, SS 304 3-1/2" TUBE SIZE	\$55.20	10	0.64	EA
84072212038	CN56PSS	STANDARD TEMP, SS 304, 3" PIPE SIZE	\$55.20	10	0.64	EA
840722175743	CN90MSS	STANDARD TEMP, SS 304, 90MM TUBE SIZE	\$59.50	10	0.64	EA
84072212045	CN64PSS	STANDARD TEMP, SS 304, 3-1/2" PIPE SIZE	\$67.50	5	0.88	EA
840722111871	CN64SS	STANDARD TEMP, SS 304 4" TUBE SIZE	\$67.50	5	0.88	EA
840722111888	CN66SS	STANDARD TEMP, SS 304 4-1/8" TUBE SIZE	\$89.40	5	0.94	EA
840722175750	CN110MSS	STANDARD TEMP, SS 304, 110MM TUBE SIZE	\$90.40	5	0.94	EA
84072212052	CN72PSS	STANDARD TEMP, SS 304, 4" PIPE SIZE	\$91.20	5	1.10	EA
840722111901	CN72SS	STANDARD TEMP, SS 304 4-1/2" TUBE SIZE	\$91.20	5	1.10	EA
840722175767	CN125MSS	STANDARD TEMP, SS 304, 125MM TUBE SIZE	\$96.00	5	0.94	EA
840722111925	CN96SS	STANDARD TEMP, SS 304, 6" TUBE SIZE	\$120.10	5	1.10	EA
840722175774	CN160MSS	STANDARD TEMP, SS 304, 160MM TUBE SIZE	\$124.40	5	0.94	EA
840722115855	HT04SS	HIGH TEMP BLUE, SS 304, 1/4" TUBE SIZE	\$12.60	25	0.10	EA
840722115886	HT06SS	HIGH TEMP BLUE, SS 304, 3/8" TUBE SIZE	\$12.60	25	0.11	EA
840722115916	HT08SS	HIGH TEMP BLUE, SS 304, 1/2" TUBE SIZE	\$12.60	25	0.13	EA
840722116005	HT10SS	HIGH TEMP BLUE, SS 304, 5/8" TUBE SIZE	\$13.10	25	0.14	EA
840722116067	HT12SS	HIGH TEMP BLUE, SS 304, 3/4" TUBE SIZE	\$17.10	25	0.14	EA
840722116128	HT14PSS	HIGH TEMP BLUE, SS 304, 1/2" PIPE SIZE	\$18.80	25	0.15	EA
840722116111	HT14SS	HIGH TEMP BLUE, SS 304, 7/8" TUBE SIZE	\$18.80	25	0.15	EA
840722116159	HT16SS	HIGH TEMP BLUE, SS 304, 1" TUBE SIZE	\$20.20	25	0.17	EA
840722116180	HT17PSS	HIGH TEMP BLUE, SS 304, 3/4" PIPE SIZE	\$22.30	25	0.17	EA
840722116210	HT18SS	HIGH TEMP BLUE, SS 304, 1-1/8" TUBE SIZE	\$22.30	25	0.18	EA
840722116241	HT20SS	HIGH TEMP BLUE, SS 304, 1-1/4" TUBE SIZE	\$24.40	20	0.18	EA
840722175903	HT32MSS	HIGH TEMP BLUE, STEEL, 32MM TUBE SIZE	\$24.80	20	0.18	EA
840722116272	HT21PSS	HIGH TEMP BLUE, SS 304, 1" PIPE SIZE	\$26.10	10	0.19	EA
840722116302	HT22SS	HIGH TEMP BLUE, SS 304, 1-3/8" TUBE SIZE	\$27.10	10	0.20	EA
840722116333	HT24SS	HIGH TEMP BLUE, SS 304, 1-1/2" TUBE SIZE	\$28.30	10	0.33	EA
840722116364	HT26SS	HIGH TEMP BLUE, SS 304, 1-5/8" TUBE SIZE	\$31.30	10	0.35	EA
840722116425	HT28SS	HIGH TEMP BLUE, SS 304, 1-3/4" TUBE SIZE	\$31.70	10	0.37	EA
840722116487	HT30PSS	HIGH TEMP BLUE, SS 304, 1-1/2" PIPE SIZE	\$35.30	10	0.39	EA
840722116470	HT30SS	HIGH TEMP BLUE, SS 304, 1-7/8" TUBE SIZE	\$35.30	10	0.39	EA
840722116517	HT32SS	HIGH TEMP BLUE, SS 304, 2" TUBE SIZE	\$38.60	20	0.41	EA
840722116548	HT34SS	HIGH TEMP BLUE, SS 304, 2-1/8" TUBE SIZE	\$39.80	20	0.46	EA
840722116579	HT36SS	HIGH TEMP BLUE, SS 304, 2-1/4" TUBE SIZE	\$41.40	10	0.46	EA
840722116630	HT38PSS	HIGH TEMP BLUE, SS 304, 2" PIPE SIZE	\$48.20	10	0.47	EA
840722116623	HT38SS	HIGH TEMP BLUE, SS 304, 2-3/8" TUBE SIZE	\$48.20	10	0.47	EA
840722116685	HT40SS	HIGH TEMP BLUE, SS 304, 2-1/2" TUBE SIZE	\$56.60	10	0.49	EA
840722116722	HT42SS	HIGH TEMP BLUE, SS 304, 2-5/8" TUBE SIZE	\$56.90	10	0.51	EA
840722116692	HT46PSS	HIGH TEMP BLUE, SS 304, 2-1/2" PIPE SIZE	\$57.00	10	0.55	EA
840722175910	HT75MSS	HIGH TEMP BLUE, SS 304, 75MM TUBE SIZE	\$57.00	10	0.55	EA
840722116753	HT46SS	HIGH TEMP BLUE, SS 304, 2-7/8" TUBE SIZE	\$57.00	10	0.55	EA
840722116784	HT48SS	HIGH TEMP BLUE, SS 304, 3" TUBE SIZE	\$60.20	5	0.57	EA
840722116814	HT50SS	HIGH TEMP BLUE, SS 304, 3-1/8" TUBE SIZE	\$63.30	5	0.60	EA
840722116890	HT56SS	HIGH TEMP BLUE, SS 304, 3-1/2" TUBE SIZE	\$66.20	10	0.64	EA
840722116906	HT56PSS	HIGH TEMP BLUE, SS 304, 3" PIPE SIZE	\$66.20	10	0.64	EA
840722175927	HT90MSS	HIGH TEMP BLUE, SS 304, 90MM TUBE SIZE	\$78.00	10	0.64	EA
840722116999	HT64PSS	HIGH TEMP BLUE, SS 304, 3-1/2" PIPE SIZE	\$81.00	5	0.88	EA
840722116982	HT64SS	HIGH TEMP BLUE, SS 304, 4" TUBE SIZE	\$81.00	5	0.88	EA
84072217026	HT66SS	HIGH TEMP BLUE, SS 304, 4-1/8" TUBE SIZE	\$107.10	5	0.94	EA
840722175934	HT110MSS	HIGH INTENSITY TEMP ORANGE, SS 304, 110MM TUBE SIZE	\$107.70	5	0.94	EA
840722117118	HT72PSS	HIGH TEMP BLUE, SS 304, 4" PIPE SIZE	\$109.50	5	1.10	EA
840722117101	HT72SS	HIGH TEMP BLUE, SS 304, 4-1/2" TUBE SIZE	\$109.50	5	1.10	EA
840722175941	HT125MSS	HIGH INTENSITY TEMP ORANGE, SS 304, 125MM TUBE SIZE	\$122.70	5	0.94	EA
840722117200	HT96SS	HIGH INTENSITY TEMP ORANGE, SS 304, 6" TUBE SIZE	\$187.40	5	1.10	EA
840722175958	HT160MSS	HIGH INTENSITY TEMP ORANGE, SS 304, 160MM TUBE SIZE	\$199.80	5	0.94	EA
840722188392	HIT04SS	HIGH INTENSITY ORANGE, SS 304, 1/4" TUBE SIZE	\$13.80	25	0.10	EA
840722188705	HIT06SS	HIGH INTENSITY ORANGE, SS 304, 3/8" TUBE SIZE	\$13.80	25	0.11	EA
840722188712	HIT08SS	HIGH INTENSITY ORANGE, SS 304, 1/2" TUBE SIZE	\$13.80	25	0.13	EA
840722188729	HIT10SS	HIGH INTENSITY ORANGE, SS 304, 5/8" TUBE SIZE	\$14.40	25	0.14	EA
840722188736	HIT12SS	HIGH INTENSITY ORANGE, SS 304, 3/4" TUBE SIZE	\$18.80	25	0.14	EA
840722188743	HIT14PSS	HIGH INTENSITY ORANGE, SS 304, 1/2" PIPE SIZE	\$20.50	25	0.15	EA
840722189191	HIT14SS	HIGH INTENSITY ORANGE, SS 304, 7/8" TUBE SIZE	\$20.50	25	0.15	EA
840722189207	HIT16SS	HIGH INTENSITY ORANGE, SS 304, 1" TUBE SIZE	\$22.20	25	0.17	EA
840722189863	HIT17PSS	HIGH INTENSITY ORANGE, SS 304, 3/4" PIPE SIZE	\$24.50	25	0.17	EA
840722189887	HIT18SS	HIGH INTENSITY ORANGE, SS 304, 1-1/8" TUBE SIZE	\$24.50	25	0.18	EA
840722190609	HIT20SS	HIGH INTENSITY ORANGE, SS 304, 1-1/4" TUBE SIZE	\$26.90	20	0.18	EA
840722190685	HIT32MSS	HIGH INTENSITY ORANGE, STEEL, 32MM TUBE SIZE	\$27.30	20	0.18	EA
840722190869	HIT21PSS	HIGH INTENSITY ORANGE, SS 304, 1" PIPE SIZE	\$28.80	10	0.19	EA
840722199138	HIT22SS	HIGH INTENSITY ORANGE, SS 304, 1-3/8" TUBE SIZE	\$29.70	10	0.20	EA
840722199145	HIT24SS	HIGH INTENSITY ORANGE, SS 304, 1-1/2" TUBE SIZE	\$31.10	10	0.33	EA
840722199152	HIT26SS	HIGH INTENSITY ORANGE, SS 304, 1-5/8" TUBE SIZE	\$34.40	10	0.35	EA
840722199169	HIT28SS	HIGH INTENSITY ORANGE, SS 304, 1-3/4" TUBE SIZE	\$34.80	10	0.37	EA
840722199176	HIT30PSS	HIGH INTENSITY ORANGE, SS 304, 1-1/2" PIPE SIZE	\$38.80	10	0.39	EA
840722199183	HIT30SS	HIGH INTENSITY ORANGE, SS 304, 1-7/8" TUBE SIZE	\$38.80	10	0.39	EA
840722199190	HIT32SS	HIGH INTENSITY ORANGE, SS 304, 2" TUBE SIZE	\$42.60	20	0.41	EA
840722199206	HIT34SS	HIGH INTENSITY ORANGE, SS 304, 2-1/8" TUBE SIZE	\$43.70	20	0.46	EA
840722199213	HIT36SS	HIGH INTENSITY ORANGE, SS 304, 2-1/4" TUBE SIZE	\$45.40	10	0.46	EA
840722199220	HIT38PSS	HIGH INTENSITY ORANGE, SS 304, 2" PIPE SIZE	\$53.00	10	0.47	EA
840722199237	HIT38SS	HIGH INTENSITY ORANGE, SS 304, 2-3/8" TUBE SIZE	\$53.00	10	0.47	EA

ZSI SUGGESTED LIST

UPC CODE	PART NUMBER	DESCRIPTION	SUGGESTED LIST	STANDARD QUANTITY	WEIGHT / UOM	UOM
840722199244	HIT40SS	HIGH INTENSITY ORANGE, SS 304, 2-1/2" TUBE SIZE	\$62.20	10	0.49	EA
840722199251	HIT42SS	HIGH INTENSITY ORANGE, SS 304, 2-5/8" TUBE SIZE	\$62.50	10	0.51	EA
840722199268	HIT46PSS	HIGH INTENSITY ORANGE, SS 304, 2-1/2" PIPE SIZE	\$62.60	10	0.55	EA
840722199275	HIT75MSS	HIGH INTENSITY ORANGE, SS 304, 75MM TUBE SIZE	\$62.60	10	0.55	EA
840722199282	HIT46SS	HIGH INTENSITY ORANGE, SS 304, 2-7/8" TUBE SIZE	\$62.60	10	0.55	EA
840722199299	HIT48SS	HIGH INTENSITY ORANGE, SS 304, 3" TUBE SIZE	\$66.20	5	0.57	EA
840722199305	HIT50SS	HIGH INTENSITY ORANGE, SS 304, 3-1/8" TUBE SIZE	\$69.70	5	0.60	EA
840722199312	HIT56SS	HIGH INTENSITY ORANGE, SS 304, 3-1/2" TUBE SIZE	\$72.90	10	0.64	EA
840722199329	HIT56PSS	HIGH INTENSITY ORANGE, SS 304, 3" PIPE SIZE	\$72.90	10	0.64	EA
840722199435	HIT90MSS	HIGH INTENSITY ORANGE, SS 304, 90MM TUBE SIZE	\$85.80	10	0.64	EA
840722199343	HIT64PSS	HIGH INTENSITY ORANGE, SS 304, 3-1/2" PIPE SIZE	\$89.10	5	0.88	EA
840722199350	HIT64SS	HIGH INTENSITY ORANGE, SS 304, 4" TUBE SIZE	\$89.10	5	0.88	EA
840722199367	HIT66SS	HIGH INTENSITY ORANGE, SS 304, 4-1/8" TUBE SIZE	\$118.00	5	0.94	EA
840722199442	HIT110MSS	HIGH INTENSITY TEMP ORANGE, SS 304, 110MM TUBE SIZE	\$118.30	5	0.94	EA
840722199381	HIT72PSS	HIGH INTENSITY ORANGE, SS 304, 4" PIPE SIZE	\$120.40	5	1.10	EA
840722199398	HIT72SS	HIGH INTENSITY ORANGE, SS 304, 4-1/2" TUBE SIZE	\$120.40	5	1.10	EA
840722199404	HIT125MSS	HIGH INTENSITY TEMP ORANGE, SS 304, 125MM TUBE SIZE	\$134.80	5	0.94	EA
840722199411	HIT96SS	HIGH INTENSITY TEMP ORANGE, SS 304, 6" TUBE SIZE	\$206.00	5	1.10	EA
840722199428	HIT160MSS	HIGH INTENSITY TEMP ORANGE, SS 304, 160MM TUBE SIZE	\$219.90	5	0.94	EA
84072212083	CN04S6	STANDARD TEMP, SS 316 1/4" TUBE SIZE	\$13.00	25	0.10	EA
84072212090	CN06S6	STANDARD TEMP, SS 316 3/8" TUBE SIZE	\$13.00	25	0.11	EA
84072212106	CN08S6	STANDARD TEMP, SS 316 1/2" TUBE SIZE	\$13.00	25	0.13	EA
84072212113	CN10S6	STANDARD TEMP, SS 316 5/8" TUBE SIZE	\$13.70	25	0.14	EA
84072212120	CN12S6	STANDARD TEMP, SS 316 3/4" TUBE SIZE	\$17.70	25	0.14	EA
84072212434	CN14PS6	STANDARD TEMP, SS 316, 1/2" PIPE SIZE	\$19.70	25	0.15	EA
84072212137	CN14S6	STANDARD TEMP, SS 316 7/8" TUBE SIZE	\$19.70	25	0.15	EA
84072212144	CN16S6	STANDARD TEMP, SS 316 1" TUBE SIZE	\$21.00	25	0.17	EA
84072212441	CN17PS6	STANDARD TEMP, SS 316, 3/4" PIPE SIZE	\$23.40	25	0.17	EA
84072212151	CN18S6	STANDARD TEMP, SS 316 1-1/8" TUBE SIZE	\$23.40	25	0.18	EA
84072212168	CN20S6	STANDARD TEMP, SS 316 1-1/4" TUBE SIZE	\$25.30	20	0.18	EA
84072212458	CN21PS6	STANDARD TEMP, SS 316, 1" PIPE SIZE	\$27.30	10	0.19	EA
840722125781	CN32MS6	STANDARD TEMP, SS 304, 32MM TUBE SIZE	\$27.40	20	0.18	EA
84072212175	CN22S6	STANDARD TEMP, SS 316 1-3/8" TUBE SIZE	\$28.20	10	0.20	EA
84072212182	CN24S6	STANDARD TEMP, SS 316 1-1/2" TUBE SIZE	\$29.60	10	0.33	EA
84072212199	CN26S6	STANDARD TEMP, SS 316 1-5/8" TUBE SIZE	\$32.50	10	0.35	EA
84072212205	CN28S6	STANDARD TEMP, SS 316 1-3/4" TUBE SIZE	\$33.10	10	0.37	EA
84072212472	CN30PS6	STANDARD TEMP, SS 316, 1-1/2" PIPE SIZE	\$36.70	10	0.39	EA
84072212212	CN30S6	STANDARD TEMP, SS 316 1-7/8" TUBE SIZE	\$36.70	10	0.39	EA
84072212229	CN32S6	STANDARD TEMP, SS 316 2" TUBE SIZE	\$40.20	20	0.41	EA
84072212236	CN34S6	STANDARD TEMP, SS 316 2-1/8" TUBE SIZE	\$41.60	20	0.46	EA
84072212243	CN36S6	STANDARD TEMP, SS 316 2-1/4" TUBE SIZE	\$43.10	10	0.46	EA
84072212489	CN38PS6	STANDARD TEMP, SS 316, 2" PIPE SIZE	\$50.20	10	0.47	EA
84072212250	CN38S6	STANDARD TEMP, SS 316 2-3/8" TUBE SIZE	\$50.20	10	0.47	EA
84072212267	CN40S6	STANDARD TEMP, SS 316 2-1/2" TUBE SIZE	\$59.00	10	0.49	EA
84072212274	CN42S6	STANDARD TEMP, SS 316 2-5/8" TUBE SIZE	\$59.30	10	0.51	EA
84072212281	CN46S6	STANDARD TEMP, SS 316 2-7/8" TUBE SIZE	\$59.40	10	0.55	EA
84072212496	CN46PS6	STANDARD TEMP, SS 316, 2-1/2" PIPE SIZE	\$59.40	10	0.55	EA
840722175798	CN75MS6	STANDARD TEMP, SS 316, 75MM TUBE SIZE	\$47.60	10	0.55	EA
84072212298	CN48S6	STANDARD TEMP, SS 316 3" TUBE SIZE	\$62.70	5	0.57	EA
84072212304	CN50S6	STANDARD TEMP, SS 316 3-1/8" TUBE SIZE	\$66.10	5	0.60	EA
84072212328	CN56S6	STANDARD TEMP, SS 316 3-1/2" TUBE SIZE	\$69.10	10	0.64	EA
84072212502	CN56PS6	STANDARD TEMP, SS 316, 3" PIPE SIZE	\$69.10	10	0.64	EA
840722175804	CN90MS6	STANDARD TEMP, SS 316, 90MM TUBE SIZE	\$74.40	10	0.64	EA
84072212519	CN64PS6	STANDARD TEMP, SS 316, 3-1/2" PIPE SIZE	\$84.30	5	0.88	EA
84072212342	CN64S6	STANDARD TEMP, SS 316 4" TUBE SIZE	\$84.30	5	0.88	EA
84072212359	CN66S6	STANDARD TEMP, SS 316 4-1/8" TUBE SIZE	\$111.70	5	0.94	EA
840722175811	CN110MS6	STANDARD TEMP, SS 316, 110MM TUBE SIZE	\$113.10	5	0.94	EA
84072212526	CN72PS6	STANDARD TEMP, SS 316, 4" PIPE SIZE	\$113.90	5	1.10	EA
84072212373	CN72S6	STANDARD TEMP, SS 316 4-1/2" TUBE SIZE	\$113.90	5	1.10	EA
840722175828	CN125MS6	STANDARD TEMP, SS 316, 125MM TUBE SIZE	\$120.10	5	0.94	EA
84072212397	CN96S6	STANDARD TEMP, SS 316, 6" TUBE SIZE	\$150.10	5	1.10	EA
840722175835	CN160MS6	STANDARD TEMP, SS 316, 160MM TUBE SIZE	\$155.40	5	0.94	EA
84072215848	HT04S6	HIGH TEMP BLUE, SS 316, 1/4" TUBE SIZE	\$15.20	25	0.10	EA
84072215879	HT06S6	HIGH TEMP BLUE, SS 316, 3/8" TUBE SIZE	\$15.20	25	0.11	EA
84072215909	HT08S6	HIGH TEMP BLUE, SS 316, 1/2" TUBE SIZE	\$15.20	25	0.13	EA
84072215992	HT10S6	HIGH TEMP BLUE, SS 316, 5/8" TUBE SIZE	\$15.60	25	0.14	EA
84072216050	HT12S6	HIGH TEMP BLUE, SS 316, 3/4" TUBE SIZE	\$20.40	25	0.14	EA
84072216104	HT14PS6	HIGH TEMP BLUE, SS 316, 1/2" PIPE SIZE	\$22.40	25	0.15	EA
84072216098	HT14S6	HIGH TEMP BLUE, SS 316, 7/8" TUBE SIZE	\$22.40	25	0.15	EA
84072216142	HT16S6	HIGH TEMP BLUE, SS 316, 1" TUBE SIZE	\$24.00	25	0.17	EA
84072216173	HT17PS6	HIGH TEMP BLUE, SS 316, 3/4" PIPE SIZE	\$26.80	25	0.17	EA
84072216203	HT18S6	HIGH TEMP BLUE, SS 316, 1-1/8" TUBE SIZE	\$26.80	25	0.18	EA
84072216234	HT20S6	HIGH TEMP BLUE, SS 316, 1-1/4" TUBE SIZE	\$29.20	20	0.18	EA
840722175965	HT32MS6	HIGH TEMP BLUE, SS 316, 32MM TUBE SIZE	\$30.90	20	0.18	EA
84072216265	HT21PS6	HIGH TEMP BLUE, SS 316, 1" PIPE SIZE	\$31.40	10	0.19	EA
84072216296	HT22S6	HIGH TEMP BLUE, SS 316, 1-3/8" TUBE SIZE	\$32.40	10	0.20	EA
84072216326	HT24S6	HIGH TEMP BLUE, SS 316, 1-1/2" TUBE SIZE	\$34.00	10	0.33	EA
84072216357	HT26S6	HIGH TEMP BLUE, SS 316, 1-5/8" TUBE SIZE	\$37.40	10	0.35	EA
84072216418	HT28S6	HIGH TEMP BLUE, SS 316, 1-3/4" TUBE SIZE	\$38.00	10	0.37	EA
84072216463	HT30PS6	HIGH TEMP BLUE, SS 316, 1-1/2" PIPE SIZE	\$42.20	10	0.39	EA
84072216456	HT30S6	HIGH TEMP BLUE, SS 316, 1-7/8" TUBE SIZE	\$42.20	10	0.39	EA
84072216500	HT32S6	HIGH TEMP BLUE, SS 316, 2" TUBE SIZE	\$46.50	20	0.41	EA
84072216531	HT34S6	HIGH TEMP BLUE, SS 316, 2-1/8" TUBE SIZE	\$47.80	20	0.46	EA
84072216562	HT36S6	HIGH TEMP BLUE, SS 316, 2-1/4" TUBE SIZE	\$49.80	10	0.46	EA
84072216616	HT38PS6	HIGH TEMP BLUE, SS 316, 2" PIPE SIZE	\$57.80	10	0.47	EA
84072216609	HT38S6	HIGH TEMP BLUE, SS 316, 2-3/8" TUBE SIZE	\$57.80	10	0.47	EA
84072216661	HT40S6	HIGH TEMP BLUE, SS 316, 2-1/2" TUBE SIZE	\$67.80	10	0.49	EA
84072216715	HT42S6	HIGH TEMP BLUE, SS 316, 2-5/8" TUBE SIZE	\$68.20	10	0.51	EA
84072216678	HT46PS6	HIGH TEMP BLUE, SS 316, 2-1/2" PIPE SIZE	\$68.30	10	0.55	EA
84072216746	HT46S6	HIGH TEMP BLUE, SS 316, 2-7/8" TUBE SIZE	\$68.30	10	0.55	EA



ZSI SUGGESTED LIST

UPC CODE	PART NUMBER	DESCRIPTION	SUGGESTED LIST	STANDARD QUANTITY	WEIGHT / UOM	UOM
840722175972	<b>HT75MS6</b>	HIGH TEMP BLUE, SS 316, 75MM TUBE SIZE	<b>\$71.10</b>	10	0.55	EA
84072216777	<b>HT48S6</b>	HIGH TEMP BLUE, SS 316, 3" TUBE SIZE	<b>\$72.10</b>	5	0.57	EA
84072216807	<b>HT50S6</b>	HIGH TEMP BLUE, SS 316, 3-1/8" TUBE SIZE	<b>\$76.20</b>	5	0.60	EA
84072216883	<b>HT56PS6</b>	HIGH TEMP BLUE, SS 316, 3" PIPE SIZE	<b>\$79.40</b>	10	0.64	EA
84072216876	<b>HT56S6</b>	HIGH TEMP BLUE, SS 316, 3-1/2" TUBE SIZE	<b>\$79.40</b>	10	0.64	EA
840722175989	<b>HT90MS6</b>	HIGH TEMP BLUE, SS 316, 90MM TUBE SIZE	<b>\$97.20</b>	10	0.64	EA
84072216975	<b>HT64PS6</b>	HIGH TEMP BLUE, SS 316, 3-1/2" PIPE SIZE	<b>\$97.20</b>	5	0.88	EA
84072216968	<b>HT64S6</b>	HIGH TEMP BLUE, SS 316, 4" TUBE SIZE	<b>\$97.20</b>	5	0.88	EA
840722117019	<b>HT66S6</b>	HIGH TEMP BLUE, SS 316, 4-1/8" TUBE SIZE	<b>\$128.70</b>	5	0.94	EA
840722175996	<b>HT110MS6</b>	HIGH TEMP BLUE, SS 316, 110MM TUBE SIZE	<b>\$130.70</b>	5	0.94	EA
84072217095	<b>HT72PS6</b>	HIGH TEMP BLUE, SS 316, 4" PIPE SIZE	<b>\$131.30</b>	5	1.10	EA
84072217088	<b>HT72S6</b>	HIGH TEMP BLUE, SS 316, 4-1/2" TUBE SIZE	<b>\$131.30</b>	5	1.10	EA
840722176009	<b>HT125MS6</b>	HIGH TEMP BLUE, SS 316, 125MM TUBE SIZE	<b>\$153.60</b>	5	0.94	EA
840722117194	<b>HT96S6</b>	HIGH TEMP BLUE, SS 316, 6" TUBE SIZE	<b>\$234.20</b>	5	1.10	EA
840722176016	<b>HT160MS6</b>	HIGH TEMP BLUE, SS 316, 160MM TUBE SIZE	<b>\$249.80</b>	5	0.94	EA
840722199459	<b>HIT04S6</b>	HIGH INTENSITY TEMP ORANGE, SS 316, 1/4" TUBE SIZE	<b>\$16.70</b>	25	0.10	EA
840722199466	<b>HIT06S6</b>	HIGH INTENSITY TEMP ORANGE, SS 316, 3/8" TUBE SIZE	<b>\$16.70</b>	25	0.11	EA
840722199473	<b>HIT08S6</b>	HIGH INTENSITY TEMP ORANGE, SS 316, 1/2" TUBE SIZE	<b>\$16.70</b>	25	0.13	EA
840722199480	<b>HIT10S6</b>	HIGH INTENSITY TEMP ORANGE, SS 316, 5/8" TUBE SIZE	<b>\$17.20</b>	25	0.14	EA
840722199497	<b>HIT12S6</b>	HIGH INTENSITY TEMP ORANGE, SS 316, 3/4" TUBE SIZE	<b>\$22.40</b>	25	0.14	EA
840722199503	<b>HIT14PS6</b>	HIGH INTENSITY TEMP ORANGE, SS 316, 1/2" PIPE SIZE	<b>\$24.70</b>	25	0.15	EA
840722199510	<b>HIT14S6</b>	HIGH INTENSITY TEMP ORANGE, SS 316, 7/8" TUBE SIZE	<b>\$24.70</b>	25	0.15	EA
840722199527	<b>HIT16S6</b>	HIGH INTENSITY TEMP ORANGE, SS 316, 1" TUBE SIZE	<b>\$26.40</b>	25	0.17	EA
840722199534	<b>HIT17PS6</b>	HIGH INTENSITY TEMP ORANGE, SS 316, 3/4" PIPE SIZE	<b>\$29.30</b>	25	0.17	EA
840722199541	<b>HIT18S6</b>	HIGH INTENSITY TEMP ORANGE, SS 316, 1-1/8" TUBE SIZE	<b>\$29.30</b>	25	0.18	EA
840722199558	<b>HIT20S6</b>	HIGH INTENSITY TEMP ORANGE, SS 316, 1-1/4" TUBE SIZE	<b>\$32.10</b>	20	0.18	EA
840722199565	<b>HIT32MS6</b>	HIGH INTENSITY TEMP ORANGE, SS 316, 32MM TUBE SIZE	<b>\$34.10</b>	20	0.18	EA
840722199572	<b>HIT21PS6</b>	HIGH INTENSITY TEMP ORANGE, SS 316, 1" PIPE SIZE	<b>\$34.50</b>	10	0.19	EA
840722199589	<b>HIT22S6</b>	HIGH INTENSITY TEMP ORANGE, SS 316, 1-3/8" TUBE SIZE	<b>\$35.60</b>	10	0.20	EA
840722199596	<b>HIT24S6</b>	HIGH INTENSITY TEMP ORANGE, SS 316, 1-1/2" TUBE SIZE	<b>\$37.30</b>	10	0.33	EA
840722199602	<b>HIT26S6</b>	HIGH INTENSITY TEMP ORANGE, SS 316, 1-5/8" TUBE SIZE	<b>\$41.30</b>	10	0.35	EA
840722199619	<b>HIT28S6</b>	HIGH INTENSITY TEMP ORANGE, SS 316, 1-3/4" TUBE SIZE	<b>\$41.80</b>	10	0.37	EA
840722199626	<b>HIT30PS6</b>	HIGH INTENSITY TEMP ORANGE, SS 316, 1-1/2" PIPE SIZE	<b>\$46.60</b>	10	0.39	EA
840722199633	<b>HIT30S6</b>	HIGH INTENSITY TEMP ORANGE, SS 316, 1-7/8" TUBE SIZE	<b>\$46.60</b>	10	0.39	EA
840722199640	<b>HIT32S6</b>	HIGH INTENSITY TEMP ORANGE, SS 316, 2" TUBE SIZE	<b>\$51.10</b>	20	0.41	EA
840722199657	<b>HIT34S6</b>	HIGH INTENSITY TEMP ORANGE, SS 316, 2-1/8" TUBE SIZE	<b>\$52.50</b>	20	0.46	EA
840722199664	<b>HIT36S6</b>	HIGH INTENSITY TEMP ORANGE, SS 316, 2-1/4" TUBE SIZE	<b>\$54.60</b>	10	0.46	EA
840722199671	<b>HIT38PS6</b>	HIGH INTENSITY TEMP ORANGE, SS 316, 2" PIPE SIZE	<b>\$63.70</b>	10	0.47	EA
840722199688	<b>HIT38S6</b>	HIGH INTENSITY TEMP ORANGE, SS 316, 2-3/8" TUBE SIZE	<b>\$63.70</b>	10	0.47	EA
840722199695	<b>HIT40S6</b>	HIGH INTENSITY TEMP ORANGE, SS 316, 2-1/2" TUBE SIZE	<b>\$74.50</b>	10	0.49	EA
840722199701	<b>HIT42S6</b>	HIGH INTENSITY TEMP ORANGE, SS 316, 2-5/8" TUBE SIZE	<b>\$74.90</b>	10	0.51	EA
840722199718	<b>HIT46PS6</b>	HIGH INTENSITY TEMP ORANGE, SS 316, 2-1/2" PIPE SIZE	<b>\$75.30</b>	10	0.55	EA
840722199725	<b>HIT46S6</b>	HIGH INTENSITY TEMP ORANGE, SS 316, 2-7/8" TUBE SIZE	<b>\$75.30</b>	10	0.55	EA
840722199732	<b>HIT75MS6</b>	HIGH INTENSITY TEMP ORANGE, SS 316, 75MM TUBE SIZE	<b>\$78.30</b>	10	0.55	EA
840722199749	<b>HIT48S6</b>	HIGH INTENSITY TEMP ORANGE, SS 316, 3" TUBE SIZE	<b>\$79.30</b>	5	0.57	EA
840722199756	<b>HIT50S6</b>	HIGH INTENSITY TEMP ORANGE, SS 316, 3-1/8" TUBE SIZE	<b>\$83.70</b>	5	0.60	EA
840722199763	<b>HIT56PS6</b>	HIGH INTENSITY TEMP ORANGE, SS 316, 3" PIPE SIZE	<b>\$87.30</b>	10	0.64	EA
840722199770	<b>HIT56S6</b>	HIGH INTENSITY TEMP ORANGE, SS 316, 3-1/2" TUBE SIZE	<b>\$87.30</b>	10	0.64	EA
840722199787	<b>HIT90MS6</b>	HIGH INTENSITY TEMP ORANGE, SS 316, 90MM TUBE SIZE	<b>\$106.80</b>	10	0.64	EA
840722199794	<b>HT64PS6</b>	HIGH INTENSITY TEMP ORANGE, SS 316, 3-1/2" PIPE SIZE	<b>\$106.80</b>	5	0.88	EA
840722199800	<b>HIT64S6</b>	HIGH INTENSITY TEMP ORANGE, SS 316, 4" TUBE SIZE	<b>\$106.80</b>	5	0.88	EA
840722199817	<b>HIT66S6</b>	HIGH INTENSITY TEMP ORANGE, SS 316, 4-1/8" TUBE SIZE	<b>\$141.40</b>	5	0.94	EA
840722199824	<b>HIT110MS6</b>	HIGH INTENSITY TEMP ORANGE, SS 316, 110MM TUBE SIZE	<b>\$143.70</b>	5	0.94	EA
840722199831	<b>HIT72PS6</b>	HIGH INTENSITY TEMP ORANGE, SS 316, 4" PIPE SIZE	<b>\$144.50</b>	5	1.10	EA
840722199848	<b>HIT72S6</b>	HIGH INTENSITY TEMP ORANGE, SS 316, 4-1/2" TUBE SIZE	<b>\$144.50</b>	5	1.10	EA
840722199855	<b>HIT125MS6</b>	HIGH INTENSITY TEMP ORANGE, SS 316, 125MM TUBE SIZE	<b>\$168.70</b>	5	0.94	EA
840722199862	<b>HIT96S6</b>	HIGH INTENSITY TEMP ORANGE, SS 316, 6" TUBE SIZE	<b>\$257.60</b>	5	1.10	EA
840722199879	<b>HIT160MS6</b>	HIGH INTENSITY TEMP ORANGE, SS 316, 160MM TUBE SIZE	<b>\$274.70</b>	5	0.94	EA
840722100813	<b>004M007</b>	OMEGA, ELECTRO-GALV. STEEL, 1/4" TUBE O.D.	<b>\$3.60</b>	5	0.03	EA
840722100820	<b>006M008</b>	OMEGA, ELECTRO-GALV. STEEL, 3/8" TUBE O.D., 1/4" COPPER PIPE	<b>\$3.60</b>	5	0.04	EA
840722101001	<b>008M011</b>	OMEGA, ELECTRO-GALV. STEEL, 1/2" TUBE O.D., 3/8" COPPER PIPE, 1/4" PIPE	<b>\$3.60</b>	5	0.06	EA
840722101018	<b>010M013</b>	OMEGA, ELECTRO-GALV. STEEL, 5/8" TUBE O.D., 1/2" COPPER PIPE, 3/8" PIPE	<b>\$3.70</b>	5	0.06	EA
840722100837	<b>012M015</b>	OMEGA, ELECTRO-GALV. STEEL, 3/4" TUBE O.D., 5/8" COPPER PIPE	<b>\$4.30</b>	5	0.07	EA
840722101025	<b>014M017</b>	OMEGA, ELECTRO-GALV. STEEL, 7/8" TUBE O.D., 3/4" COPPER PIPE, 1/2" PIPE	<b>\$4.60</b>	5	0.07	EA
840722100844	<b>016M019</b>	OMEGA, ELECTRO-GALV. STEEL, 1" TUBE O.D.	<b>\$4.80</b>	5	0.08	EA
840722101032	<b>018M020</b>	OMEGA, ELECTRO-GALV. STEEL, 3/4" PIPE	<b>\$5.40</b>	5	0.08	EA
840722100851	<b>018M021</b>	OMEGA, ELECTRO-GALV. STEEL, 1-1/8" TUBE O.D., 1" COPPER PIPE	<b>\$5.40</b>	5	0.08	EA
840722100868	<b>020M024</b>	OMEGA, ELECTRO-GALV. STEEL, 1-1/4" TUBE O.D.	<b>\$5.90</b>	10	0.17	EA
840722101049	<b>021M026</b>	OMEGA, ELECTRO-GALV. STEEL, 1" PIPE	<b>\$6.40</b>	10	0.20	EA
840722100875	<b>022M026</b>	OMEGA, ELECTRO-GALV. STEEL, 1-3/8" TUBE O.D., 1-1/4" COPPER PIPE	<b>\$6.40</b>	10	0.19	EA
840722100882	<b>024M028</b>	OMEGA, ELECTRO-GALV. STEEL, 1-1/2" TUBE O.D.	<b>\$6.50</b>	10	0.20	EA
840722100899	<b>026M030</b>	OMEGA, ELECTRO-GALV. STEEL, 1-5/8" TUBE O.D., 1-1/2" COPPER PIPE	<b>\$7.90</b>	10	0.23	EA
840722101056	<b>027M032</b>	OMEGA, ELECTRO-GALV. STEEL, 1-1/4" PIPE	<b>\$8.20</b>	10	0.32	EA
840722100905	<b>028M032</b>	OMEGA, ELECTRO-GALV. STEEL, 1-3/4" TUBE O.D.	<b>\$8.70</b>	10	0.32	EA
840722101063	<b>030M034</b>	OMEGA, ELECTRO-GALV. STEEL, 1-7/8" TUBE O.D., 1-1/2" PIPE	<b>\$9.30</b>	10	0.34	EA
840722100912	<b>032M036</b>	OMEGA, ELECTRO-GALV. STEEL, 2" TUBE O.D.	<b>\$12.10</b>	10	0.36	EA
840722100929	<b>034M040</b>	OMEGA, ELECTRO-GALV. STEEL, 2-1/8" TUBE O.D.	<b>\$14.50</b>	10	0.41	EA
840722101070	<b>038M044</b>	OMEGA, ELECTRO-GALV. STEEL, 2-3/8" TUBE O.D., 2" PIPE	<b>\$16.00</b>	10	0.44	EA
840722100936	<b>040M046</b>	OMEGA, ELECTRO-GALV. STEEL, 2-1/2" TUBE O.D.	<b>\$39.60</b>	10	0.46	EA
840722100943	<b>042M048</b>	OMEGA, ELECTRO-GALV. STEEL, 2-5/8" TUBE O.D., 2-1/2" COPPER PIPE	<b>\$41.80</b>	10	0.49	EA
840722101087	<b>046M052</b>	OMEGA, ELECTRO-GALV. STEEL, 2-7/8" TUBE O.D., 2-1/2" PIPE	<b>\$40.60</b>	10	0.48	EA
840722100950	<b>050M056</b>	OMEGA, ELECTRO-GALV. STEEL, 3-1/8" TUBE O.D., 3" COPPER PIPE	<b>\$47.50</b>	5	0.51	EA
840722101094	<b>056M062</b>	OMEGA, ELECTRO-GALV. STEEL, 3-1/2" TUBE O.D., 3" PIPE	<b>\$58.70</b>	5	0.53	EA
840722100967	<b>058M064</b>	OMEGA, ELECTRO-GALV. STEEL, 3-5/8" TUBE O.D., 3-1/2" COPPER PIPE	<b>\$76.20</b>	5	0.56	EA
840722100974	<b>066M074</b>	OMEGA, ELECTRO-GALV. STEEL, 4-1/8" TUBE O.D., 4" COPPER PIPE	<b>\$130.50</b>	BULK	0.62	EA
840722101100	<b>064M072</b>	OMEGA, ELECTRO-GALV. STEEL, 4" TUBE O.D., 3-1/2" PIPE	<b>\$81.60</b>	5	0.59	EA
840722101117	<b>072M080</b>	OMEGA, ELECTRO-GALV. STEEL, 4-1/2" TUBE O.D., 4" PIPE	<b>\$138.00</b>	BULK	0.65	EA
840722100981	<b>082M090</b>	OMEGA, ELECTRO-GALV. STEEL, 5-1/8" TUBE O.D., 5" COPPER PIPE	<b>\$147.90</b>	BULK	1.20	EA
840722101124	<b>089M096</b>	OMEGA, ELECTRO-GALV. STEEL, 5" PIPE	<b>\$156.50</b>	BULK	0.78	EA
840722100998	<b>098M106</b>	OMEGA, ELECTRO-GALV. STEEL, 6-1/8" TUBE O.D., 6" COPPER PIPE	<b>\$190.00</b>	BULK	1.44	EA

ZSI SUGGESTED LIST

UPC CODE	PART NUMBER	DESCRIPTION	SUGGESTED LIST	STANDARD QUANTITY	WEIGHT / UOM	UOM
840722101131	106M114	OMEGA, ELECTRO-GALV. STEEL, 6" PIPE	\$180.10	BULK	0.93	EA
840722101148	004MS007	OMEGA, SS 304, 1/4" TUBE	\$6.10	5	0.03	EA
840722101155	006MS008	OMEGA, SS 304, 3/8" TUBE, 1/4" COPPER PIPE	\$6.10	5	0.04	EA
840722101339	008MS011	OMEGA, SS 304, 1/2" TUBE, 3/8" COPPER PIPE, 1/4" PIPE	\$6.10	5	0.06	EA
840722101346	010MS013	OMEGA, SS 304, 5/8" TUBE, 1/2" COPPER PIPE, 3/8" PIPE	\$6.30	5	0.06	EA
840722101162	012MS015	OMEGA, SS 304, 3/4" TUBE, 5/8" COPPER PIPE	\$7.00	5	0.07	EA
840722101353	014MS017	OMEGA, SS 304, 7/8" TUBE, 3/4" COPPER PIPE, 1/2" PIPE	\$7.50	5	0.07	EA
840722101179	016MS019	OMEGA, SS 304, 1" TUBE	\$8.10	5	0.08	EA
840722101360	018MS020	OMEGA, SS 304, 3/4" PIPE	\$9.20	5	0.08	EA
840722101186	018MS021	OMEGA, SS 304, 1-1/8" TUBE, 1" COPPER PIPE	\$9.20	5	0.08	EA
840722101193	020MS024	OMEGA, SS 304, 1-1/4" TUBE	\$10.20	10	0.17	EA
840722101377	021MS026	OMEGA, SS 304, 1" PIPE	\$10.40	10	0.20	EA
840722101209	022MS026	OMEGA, SS 304, 1-3/8" TUBE, 1-1/4" COPPER PIPE	\$10.40	10	0.19	EA
840722101216	024MS028	OMEGA, SS 304, 1-1/2" TUBE	\$10.90	10	0.20	EA
840722101223	026MS030	OMEGA, SS 304, 1-5/8" TUBE, 1-1/2" COPPER PIPE	\$13.10	10	0.23	EA
840722101384	027MS032	OMEGA, SS 304, 1-1/4" PIPE	\$13.90	10	0.32	EA
840722101230	028MS032	OMEGA, SS 304, 1-3/4" TUBE	\$14.50	10	0.32	EA
840722101391	030MS034	OMEGA, SS 304, 1-7/8" TUBE, 1-1/2" PIPE	\$15.80	10	0.34	EA
840722101247	032MS036	OMEGA, SS 304, 2" TUBE	\$20.30	10	0.36	EA
840722101254	034MS040	OMEGA, SS 304, 2-1/8" TUBE	\$24.50	10	0.41	EA
840722101407	038MS044	OMEGA, SS 304, 2-3/8" TUBE, 2" PIPE	\$27.40	10	0.44	EA
840722101261	040MS046	OMEGA, SS 304, 2-1/2" TUBE	\$80.80	10	0.46	EA
840722101278	042MS048	OMEGA, SS 304, 2-5/8" TUBE, 2-1/2" COPPER PIPE	\$87.80	10	0.49	EA
840722101414	046MS052	OMEGA, SS 304, 2-7/8" TUBE, 2-1/2" PIPE	\$87.10	10	0.48	EA
840722101285	050MS056	OMEGA, SS 304, 3-1/8" TUBE, 3" COPPER PIPE	\$108.60	5	0.51	EA
840722101421	056MS062	OMEGA, SS 304, 3-1/2" TUBE, 3" PIPE	\$118.20	5	0.53	EA
840722101292	058MS064	OMEGA, SS 304, 3-5/8" TUBE, 3-1/2" COPPER PIPE	\$140.10	5	0.56	EA
840722101438	064MS072	OMEGA, SS 304, 4" TUBE, 3-1/2" PIPE	\$170.00	5	0.59	EA
840722101308	066MS074	OMEGA, SS 304, 4-1/8" TUBE, 4" COPPER PIPE	\$209.80	BULK	0.62	EA
840722101445	072MS080	OMEGA, SS 304, 4-1/2" TUBE, 4" PIPE	\$237.90	BULK	0.65	EA
840722101315	082MS090	OMEGA, SS 304, 5-1/8" TUBE, 5" COPPER PIPE	\$282.60	BULK	1.20	EA
840722101452	089MS096	OMEGA, SS 304, 5" PIPE	\$307.10	BULK	0.78	EA
840722101322	098MS106	OMEGA, SS 304, 6-1/8" TUBE, 6" COPPER PIPE	\$328.30	BULK	1.44	EA
840722101469	106MS114	OMEGA, SS 304, 6" PIPE	\$343.60	BULK	0.93	EA
840722106570	004M007N	OMEGA FLAME RETARD.; ELECTRO GALVANIZED, 1/4" TUBE O.D.	\$4.30	5	0.03	EA
840722106587	006M008N	OMEGA FLAME RETARD.; ELECTRO GALVANIZED, 3/8" TUBE O.D., 1/4" COPPER PIPE	\$4.30	5	0.04	EA
840722106761	008M011N	OMEGA FLAME RETARD.; ELECTRO GALVANIZED, 1/2" TUBE O.D., 3/8" COPPER PIPE, 1/4" PIPE	\$4.30	5	0.06	EA
840722106778	010M013N	OMEGA FLAME RETARD.; ELECTRO GALVANIZED, 5/8" TUBE O.D., 1/2" COPPER PIPE, 3/8" PIPE	\$4.40	5	0.06	EA
840722106594	012M015N	OMEGA FLAME RETARD.; ELECTRO GALVANIZED, 3/4" TUBE O.D., 5/8" COPPER PIPE	\$4.90	5	0.07	EA
840722106785	014M017N	OMEGA FLAME RETARD.; ELECTRO GALVANIZED, 7/8" TUBE O.D., 3/4" COPPER PIPE, 1/2" PIPE	\$5.40	5	0.07	EA
840722106600	016M019N	OMEGA FLAME RETARD.; ELECTRO GALVANIZED, 1" TUBE O.D.	\$5.70	5	0.08	EA
840722106792	018M020N	OMEGA FLAME RETARD.; ELECTRO GALVANIZED, 3/4" PIPE	\$6.60	5	0.08	EA
840722106617	018M021N	OMEGA FLAME RETARD.; ELECTRO GALVANIZED, 1-1/8" TUBE O.D., 1" COPPER PIPE	\$6.60	5	0.08	EA
840722106624	020M024N	OMEGA FLAME RETARD.; ELECTRO GALVANIZED, 1-1/4" TUBE O.D.	\$7.10	10	0.17	EA
840722106808	021M026N	OMEGA FLAME RETARD.; ELECTRO GALVANIZED, 1" PIPE	\$7.60	10	0.20	EA
840722106631	022M026N	OMEGA FLAME RETARD.; ELECTRO GALVANIZED, 1-3/8" TUBE O.D., 1-1/4" COPPER PIPE	\$7.60	10	0.19	EA
840722106648	024M028N	OMEGA FLAME RETARD.; ELECTRO GALVANIZED, 1-1/2" TUBE O.D.	\$7.70	10	0.20	EA
840722106655	026M030N	OMEGA FLAME RETARD.; ELECTRO GALVANIZED, 1-5/8" TUBE O.D., 1-1/2" COPPER PIPE	\$9.30	10	0.23	EA
840722106815	027M032N	OMEGA FLAME RETARD.; ELECTRO GALVANIZED, 1-1/4" PIPE	\$9.90	10	0.32	EA
840722106662	028M032N	OMEGA FLAME RETARD.; ELECTRO GALVANIZED, 1-3/4" TUBE O.D.	\$10.50	10	0.32	EA
840722106822	030M034N	OMEGA FLAME RETARD.; ELECTRO GALVANIZED, 1-7/8" TUBE O.D., 1-1/2" PIPE	\$11.30	10	0.34	EA
840722106679	032M036N	OMEGA FLAME RETARD.; ELECTRO GALVANIZED, 2" TUBE O.D.	\$14.80	10	0.36	EA
840722106686	034M040N	OMEGA FLAME RETARD.; ELECTRO GALVANIZED, 2-1/8" TUBE O.D.	\$17.20	10	0.41	EA
840722106839	038M044N	OMEGA FLAME RETARD.; ELECTRO GALVANIZED, 2-3/8" TUBE O.D., 2" PIPE	\$19.20	10	0.44	EA
840722106693	040M046N	OMEGA FLAME RETARD.; ELECTRO GALVANIZED, 2-1/2" TUBE O.D.	\$47.50	10	0.46	EA
840722106709	042M048N	OMEGA FLAME RETARD.; ELECTRO GALVANIZED, 2-5/8" TUBE O.D., 2-1/2" COPPER PIPE	\$50.30	10	0.49	EA
840722106846	046M052N	OMEGA FLAME RETARD.; ELECTRO GALVANIZED, 2-7/8" TUBE O.D., 2-1/2" PIPE	\$48.80	10	0.48	EA
840722106716	050M056N	OMEGA FLAME RETARD.; ELECTRO GALVANIZED, 3-1/8" TUBE O.D., 3" COPPER PIPE	\$56.90	5	0.51	EA
840722106853	056M062N	OMEGA FLAME RETARD.; ELECTRO GALVANIZED, 3-1/2" TUBE O.D., 3" PIPE	\$70.20	5	0.54	EA
840722106723	058M064N	OMEGA FLAME RETARD.; ELECTRO GALVANIZED, 3-5/8" TUBE O.D., 3-1/2" COPPER PIPE	\$91.20	5	0.56	EA
840722106860	064M072N	OMEGA FLAME RETARD.; ELECTRO GALVANIZED, 4" TUBE O.D., 3-1/2" PIPE	\$97.90	5	0.59	EA
840722106730	066M074N	OMEGA FLAME RETARD.; ELECTRO GALVANIZED, 4-1/8" TUBE O.D., 4" COPPER PIPE	\$156.60	BULK	0.62	EA
840722106877	072M080N	OMEGA FLAME RETARD.; ELECTRO GALVANIZED, 4-1/2" TUBE O.D., 4" PIPE	\$165.50	BULK	0.65	EA
840722106747	082M090N	OMEGA FLAME RETARD.; ELECTRO GALVANIZED, 5-1/8" TUBE O.D., 5" COPPER PIPE	\$177.40	BULK	1.20	EA
840722106884	089M096N	OMEGA FLAME RETARD.; ELECTRO GALVANIZED, 5" PIPE	\$187.50	BULK	0.78	EA
840722106754	098M106N	OMEGA FLAME RETARD.; ELECTRO GALVANIZED, 6-1/8" TUBE O.D., 6" COPPER PIPE	\$228.00	BULK	1.44	EA
840722106891	106M114N	OMEGA FLAME RETARD.; ELECTRO GALVANIZED, 6" PIPE	\$216.30	BULK	0.93	EA
840722106907	004MS007N	OMEGA FLAME RETARD., SS 304, 1/4" TUBE O.D.	\$6.60	5	0.03	EA
840722106914	006MS008N	OMEGA FLAME RETARD., SS 304, 3/8" TUBE O.D., 1/4" COPPER PIPE	\$6.60	5	0.04	EA
840722107096	008MS011N	OMEGA FLAME RETARD., SS 304, 1/2" TUBE O.D., 3/8" COPPER PIPE, 1/4" PIPE	\$6.60	5	0.06	EA
840722107102	010MS013N	OMEGA FLAME RETARD., SS 304, 5/8" TUBE O.D., 1/2" COPPER PIPE, 3/8" PIPE	\$6.90	5	0.06	EA
840722106921	012MS015N	OMEGA FLAME RETARD., SS 304, 3/4" TUBE O.D., 5/8" COPPER PIPE	\$7.70	5	0.07	EA
840722107119	014MS017N	OMEGA FLAME RETARD., SS 304, 7/8" TUBE O.D., 3/4" COPPER PIPE, 1/2" PIPE	\$8.10	5	0.07	EA
840722106938	016MS019N	OMEGA FLAME RETARD., SS 304, 1" TUBE O.D.	\$8.80	5	0.08	EA
840722107126	018MS020N	OMEGA FLAME RETARD., SS 304, 3/4" PIPE	\$10.20	5	0.08	EA
840722106945	018MS021N	OMEGA FLAME RETARD., SS 304, 1-1/8" TUBE O.D., 1" COPPER PIPE	\$10.20	5	0.08	EA
840722106952	020MS024N	OMEGA FLAME RETARD., SS 304, 1-1/4" TUBE O.D.	\$11.20	10	0.17	EA
840722107133	021MS026N	OMEGA FLAME RETARD., SS 304, 1" PIPE	\$11.50	10	0.20	EA
840722106969	022MS026N	OMEGA FLAME RETARD., SS 304, 1-3/8" TUBE O.D., 1-1/4" COPPER PIPE	\$11.50	10	0.19	EA
840722106976	024MS028N	OMEGA FLAME RETARD., SS 304, 1-1/2" TUBE O.D.	\$11.90	10	0.20	EA
840722106983	026MS030N	OMEGA FLAME RETARD., SS 304, 1-5/8" TUBE O.D., 1-1/2" COPPER PIPE	\$14.50	10	0.23	EA
840722107140	027MS032N	OMEGA FLAME RETARD., SS 304, 1-1/4" PIPE	\$15.30	10	0.32	EA
840722106990	028MS032N	OMEGA FLAME RETARD., SS 304, 1-3/4" TUBE O.D.	\$15.80	10	0.32	EA
840722107157	030MS034N	OMEGA FLAME RETARD., SS 304, 1-7/8" TUBE O.D., 1-1/2" PIPE	\$17.50	10	0.34	EA
840722107003	032MS036N	OMEGA FLAME RETARD., SS 304, 2" TUBE O.D.	\$22.40	10	0.36	EA
840722107010	034MS040N	OMEGA FLAME RETARD., SS 304, 2-1/8" TUBE O.D.	\$27.10	10	0.41	EA
840722107164	038MS044N	OMEGA FLAME RETARD., SS 304, 2-3/8" TUBE O.D., 2" PIPE	\$30.10	10	0.44	EA
840722107027	040MS046N	OMEGA FLAME RETARD., SS 304, 2-1/2" TUBE O.D.	\$88.90	10	0.46	EA
840722107034	042MS048N	OMEGA FLAME RETARD., SS 304, 2-5/8" TUBE O.D., 2-1/2" COPPER PIPE	\$96.60	10	0.49	EA
840722107171	046MS052N	OMEGA FLAME RETARD., SS 304, 2-7/8" TUBE O.D., 2-1/2" PIPE	\$95.90	10	0.48	EA



ZSI SUGGESTED LIST

UPC CODE	PART NUMBER	DESCRIPTION	SUGGESTED LIST	STANDARD QUANTITY	WEIGHT / UOM	UOM
840722107041	050MS056N	OMEGA FLAME RETARD., SS 304, 3-1/8" TUBE O.D., 3" COPPER PIPE	\$119.70	5	0.51	EA
840722107188	056MS062N	OMEGA FLAME RETARD., SS 304, 3-1/2" TUBE O.D., 3" PIPE	\$130.10	5	0.54	EA
840722107058	058MS064N	OMEGA FLAME RETARD., SS 304, 3-5/8" TUBE O.D., 3-1/2" COPPER PIPE	\$154.30	5	0.56	EA
840722107195	064MS072N	OMEGA FLAME RETARD., SS 304, 4" TUBE O.D., 3-1/2" PIPE	\$187.20	5	0.59	EA
840722107065	066MS074N	OMEGA FLAME RETARD., SS 304, 4-1/8" TUBE O.D., 4" COPPER PIPE	\$230.90	1	0.62	EA
840722107201	072MS080N	OMEGA FLAME RETARD., SS 304, 4-1/2" TUBE O.D., 4" PIPE	\$262.20	1	0.65	EA
840722107072	082MS090N	OMEGA FLAME RETARD., SS 304, 5-1/8" TUBE O.D., 5" COPPER PIPE	\$311.50	1	1.20	EA
840722107218	089MS096N	OMEGA FLAME RETARD., SS 304, 5" PIPE	\$338.50	1	0.78	EA
840722107089	098MS106N	OMEGA FLAME RETARD., SS 304, 6-1/8" TUBE O.D., 6" COPPER PIPE	\$362.10	1	1.44	EA
840722107225	106MS114N	OMEGA FLAME RETARD., SS 304, 6" PIPE	\$378.40	1	0.93	EA
840722107232	004M007NH	OMEGA FLAME RETARD., HALOGEN FREE, ELEC. GALV., 1/4" TUBE O.D.	\$4.70	5	0.03	EA
840722107249	006M008NH	OMEGA FLAME RETARD., HALOGEN FREE, ELEC. GALV., 3/8" TUBE O.D., 1/4" COPPER PIPE	\$4.70	5	0.04	EA
840722107423	008M011NH	OMEGA FLAME RETARD., HALOGEN FREE, ELEC. GALV., 1/2" TUBE O.D., 3/8" COPPER PIPE, 1/4" PIPE	\$4.70	5	0.06	EA
840722107430	010M013NH	OMEGA FLAME RETARD., HALOGEN FREE, ELEC. GALV., 5/8" TUBE O.D., 1/2" COPPER PIPE, 3/8" PIPE	\$4.80	5	0.06	EA
840722107256	012M015NH	OMEGA FLAME RETARD., HALOGEN FREE, ELEC. GALV., 3/4" TUBE O.D., 5/8" COPPER PIPE	\$5.40	5	0.07	EA
840722107447	014M017NH	OMEGA FLAME RETARD., HALOGEN FREE, ELEC. GALV., 7/8" TUBE O.D., 3/4" COPPER PIPE, 1/2" PIPE	\$6.10	5	0.07	EA
840722107263	016M019NH	OMEGA FLAME RETARD., HALOGEN FREE, ELEC. GALV., 1" TUBE O.D.	\$6.50	5	0.08	EA
840722107454	018M020NH	OMEGA FLAME RETARD., HALOGEN FREE, ELEC. GALV., 3/4" PIPE	\$7.50	5	0.08	EA
840722107270	018M021NH	OMEGA FLAME RETARD., HALOGEN FREE, ELEC. GALV., 1-1/8" TUBE O.D., 1" COPPER PIPE	\$7.50	5	0.08	EA
840722107287	020M024NH	OMEGA FLAME RETARD., HALOGEN FREE, ELEC. GALV., 1-1/4" TUBE O.D.	\$7.90	10	0.17	EA
840722107461	021M026NH	OMEGA FLAME RETARD., HALOGEN FREE, ELEC. GALV., 1" PIPE	\$8.20	10	0.20	EA
840722107294	022M026NH	OMEGA FLAME RETARD., HALOGEN FREE, ELEC. GALV., 1-3/8" TUBE O.D., 1-1/4" COPPER PIPE	\$8.20	10	0.19	EA
840722107300	024M028NH	OMEGA FLAME RETARD., HALOGEN FREE, ELEC. GALV., 1-1/2" TUBE O.D.	\$8.50	10	0.20	EA
840722107317	026M030NH	OMEGA FLAME RETARD., HALOGEN FREE, ELEC. GALV., 1-5/8" TUBE O.D., 1-1/2" COPPER PIPE	\$10.50	10	0.23	EA
840722107478	027M032NH	OMEGA FLAME RETARD., HALOGEN FREE, ELEC. GALV., 1-1/4" PIPE	\$11.20	10	0.32	EA
840722107324	028M032NH	OMEGA FLAME RETARD., HALOGEN FREE, ELEC. GALV., 1-3/4" TUBE O.D.	\$11.50	10	0.32	EA
840722107485	030M034NH	OMEGA FLAME RETARD., HALOGEN FREE, ELEC. GALV., 1-7/8" TUBE O.D., 1-1/2" PIPE	\$12.10	10	0.34	EA
840722107331	032M036NH	OMEGA FLAME RETARD., HALOGEN FREE, ELEC. GALV., 2" TUBE O.D.	\$16.00	10	0.36	EA
840722107348	034M040NH	OMEGA FLAME RETARD., HALOGEN FREE, ELEC. GALV., 2-1/8" TUBE O.D.	\$19.10	10	0.41	EA
840722107492	038M044NH	OMEGA FLAME RETARD., HALOGEN FREE, ELEC. GALV., 2-3/8" TUBE O.D., 2" PIPE	\$21.30	10	0.44	EA
840722107355	040M046NH	OMEGA FLAME RETARD., HALOGEN FREE, ELEC. GALV., 2-1/2" TUBE O.D.	\$52.60	10	0.46	EA
840722107362	042M048NH	OMEGA FLAME RETARD., HALOGEN FREE, ELEC. GALV., 2-5/8" TUBE O.D., 2-1/2" COPPER PIPE	\$55.60	10	0.49	EA
840722107508	046M052NH	OMEGA FLAME RETARD., HALOGEN FREE, ELEC. GALV., 2-7/8" TUBE O.D., 2-1/2" PIPE	\$54.20	10	0.48	EA
840722107379	050M056NH	OMEGA FLAME RETARD., HALOGEN FREE, ELEC. GALV., 3-1/8" TUBE O.D., 3" COPPER PIPE	\$63.30	5	0.51	EA
840722107515	056M062NH	OMEGA FLAME RETARD., HALOGEN FREE, ELEC. GALV., 3-1/2" TUBE O.D., 3" PIPE	\$77.80	5	0.54	EA
840722107386	058M064NH	OMEGA FLAME RETARD., HALOGEN FREE, ELEC. GALV., 3-5/8" TUBE O.D., 3-1/2" COPPER PIPE	\$100.90	5	0.56	EA
840722107522	064M072NH	OMEGA FLAME RETARD., HALOGEN FREE, ELEC. GALV., 4" TUBE O.D., 3-1/2" PIPE	\$108.40	5	0.59	EA
840722107393	066M074NH	OMEGA FLAME RETARD., HALOGEN FREE, ELEC. GALV., 4-1/8" TUBE O.D., 4" COPPER PIPE	\$173.60	BULK	0.62	EA
840722107539	072M080NH	OMEGA FLAME RETARD., HALOGEN FREE, ELEC. GALV., 4-1/2" TUBE O.D., 4" PIPE	\$183.40	BULK	0.65	EA
840722107409	082M090NH	OMEGA FLAME RETARD., HALOGEN FREE, ELEC. GALV., 5-1/8" TUBE O.D., 5" COPPER PIPE	\$196.50	BULK	1.20	EA
840722107546	089M096NH	OMEGA FLAME RETARD., HALOGEN FREE, ELEC. GALV., 5" PIPE	\$207.80	BULK	0.78	EA
840722107416	098M106NH	OMEGA FLAME RETARD., HALOGEN FREE, ELEC. GALV., 6-1/8" TUBE O.D., 6" COPPER PIPE	\$252.60	BULK	1.44	EA
840722107553	106M114NH	OMEGA FLAME RETARD., HALOGEN FREE, ELEC. GALV., 6" PIPE	\$239.50	BULK	0.93	EA
840722107560	004MS007NH	FLAME RETARD. HALOGEN FREE; SS 304, 1/4" TUBE O.D.	\$8.00	5	0.03	EA
840722107577	006MS008NH	FLAME RETARD. HALOGEN FREE; SS 304, 3/8" TUBE O.D., 1/4" COPPER PIPE	\$8.00	5	0.04	EA
840722107751	008MS011NH	FLAME RETARD. HALOGEN FREE; SS 304, 1/2" TUBE O.D., 3/8" COPPER PIPE, 1/4" PIPE	\$8.00	5	0.06	EA
840722107768	010MS013NH	FLAME RETARD. HALOGEN FREE; SS 304, 5/8" TUBE O.D., 1/2" COPPER PIPE, 3/8" PIPE	\$8.10	5	0.06	EA
840722107584	012MS015NH	FLAME RETARD. HALOGEN FREE; SS 304, 3/4" TUBE O.D., 5/8" COPPER PIPE	\$9.30	5	0.07	EA
840722107775	014MS017NH	FLAME RETARD. HALOGEN FREE; SS 304, 7/8" TUBE O.D., 3/4" COPPER PIPE, 1/2" PIPE	\$9.70	5	0.07	EA
840722107591	016MS019NH	FLAME RETARD., HALOGEN FREE; SS 304, 1" TUBE O.D.	\$10.70	5	0.08	EA
840722107782	018MS020NH	FLAME RETARD. HALOGEN FREE; SS 304, 3/4" PIPE	\$11.90	5	0.08	EA
840722107607	018MS021NH	FLAME RETARD., HALOGEN FREE; SS 304, 1-1/8" TUBE O.D., 1" COPPER PIPE	\$11.90	5	0.08	EA
840722107614	020MS024NH	FLAME RETARD., HALOGEN FREE; SS 304, 1-1/4" TUBE O.D.	\$13.40	10	0.17	EA
840722107799	021MS026NH	FLAME RETARD., HALOGEN FREE; SS 304, 1" PIPE	\$13.70	10	0.20	EA
840722107621	022MS026NH	FLAME RETARD., HALOGEN FREE; SS 304, 1-3/8" TUBE O.D., 1-1/4" COPPER PIPE	\$13.70	10	0.19	EA
840722107638	024MS028NH	FLAME RETARD., HALOGEN FREE; SS 304, 1-1/2" TUBE O.D.	\$14.50	10	0.20	EA
840722107645	026MS030NH	FLAME RETARD., HALOGEN FREE; SS 304, 1-5/8" TUBE O.D., 1-1/2" COPPER PIPE	\$17.30	10	0.23	EA
840722107805	027MS032NH	FLAME RETARD., HALOGEN FREE; SS 304, 1-1/4" PIPE	\$18.40	10	0.32	EA
840722107652	028MS032NH	FLAME RETARD., HALOGEN FREE; SS 304, 1-3/4" TUBE O.D.	\$19.20	10	0.32	EA
840722107812	030MS034NH	FLAME RETARD., HALOGEN FREE; SS 304, 1-7/8" TUBE O.D., 1-1/2" PIPE	\$20.90	10	0.34	EA
840722107669	032MS036NH	FLAME RETARD., HALOGEN FREE; SS 304, 2" TUBE O.D.	\$27.00	10	0.36	EA
840722107676	034MS040NH	FLAME RETARD., HALOGEN FREE; SS 304, 2-1/8" TUBE O.D.	\$32.50	10	0.41	EA
840722107829	038MS044NH	FLAME RETARD., HALOGEN FREE; SS 304, 2-3/8" TUBE O.D., 2" PIPE	\$36.60	10	0.44	EA
840722107683	040MS046NH	FLAME RETARD., HALOGEN FREE; SS 304, 2-1/2" TUBE O.D.	\$107.30	10	0.46	EA
840722107690	042MS048NH	FLAME RETARD., HALOGEN FREE; SS 304, 2-5/8" TUBE O.D., 2-1/2" COPPER PIPE	\$116.60	10	0.49	EA
840722107836	046MS052NH	FLAME RETARD., HALOGEN FREE; SS 304, 2-7/8" TUBE O.D., 2-1/2" PIPE	\$115.50	10	0.48	EA
840722107706	050MS056NH	FLAME RETARD., HALOGEN FREE; SS 304, 3-1/8" TUBE O.D., 3" COPPER PIPE	\$144.60	5	0.51	EA
840722107843	056MS062NH	FLAME RETARD., HALOGEN FREE; SS 304, 3-1/2" TUBE O.D., 3" PIPE	\$156.90	5	0.54	EA
840722107713	058MS064NH	FLAME RETARD., HALOGEN FREE; SS 304, 3-5/8" TUBE O.D., 3-1/2" COPPER PIPE	\$186.10	5	0.56	EA
840722107850	064MS072NH	FLAME RETARD., HALOGEN FREE; SS 304, 4" TUBE O.D., 3-1/2" PIPE	\$225.90	5	0.59	EA
840722107720	066MS074NH	FLAME RETARD., HALOGEN FREE; SS 304, 4-1/8" TUBE O.D., 4" COPPER PIPE	\$278.90	1	0.62	EA
840722107867	072MS080NH	FLAME RETARD., HALOGEN FREE; SS 304, 4-1/2" TUBE O.D., 4" PIPE	\$316.50	1	0.65	EA
840722107737	082MS090NH	FLAME RETARD., HALOGEN FREE; SS 304, 5-1/8" TUBE O.D., 5" COPPER PIPE	\$375.80	1	1.20	EA
840722107874	089MS096NH	FLAME RETARD., HALOGEN FREE; SS 304, 5" PIPE	\$408.50	1	0.78	EA
840722107744	098MS106NH	FLAME RETARD., HALOGEN FREE; SS 304, 6-1/8" TUBE O.D., 6" COPPER PIPE	\$436.60	1	1.44	EA
840722107881	106MS114NH	FLAME RETARD., HALOGEN FREE; SS 304, 6" PIPE	\$456.90	1	0.93	EA
840722102152	CL-04	CUSH-A-CLAW; STRUT MOUNTED, 1/4" O.D. TUBE	\$1.80	50	0.03	EA
840722102169	CL-06	CUSH-A-CLAW; STRUT MOUNTED, 3/8" O.D. TUBE	\$1.80	50	0.03	EA
840722102176	CL-08	CUSH-A-CLAW; STRUT MOUNTED, 1/2" O.D. TUBE	\$1.80	50	0.04	EA
840722102183	CL-10	CUSH-A-CLAW; STRUT MOUNTED, 5/8" O.D. TUBE	\$1.80	25	0.04	EA
840722102190	CL-12	CUSH-A-CLAW; STRUT MOUNTED, 3/4" O.D. TUBE	\$1.80	25	0.05	EA
840722102206	CL-14	CUSH-A-CLAW; STRUT MOUNTED, 7/8" O.D. TUBE	\$1.90	25	0.05	EA
840722102213	CL-18	CUSH-A-CLAW; STRUT MOUNTED, 1-1/8" O.D. TUBE	\$1.90	20	0.07	EA
840722102251	CLS-04	CUSH-A-CLAW; SURFACE MOUNTED, 1/4" O.D. TUBE	\$1.80	50	0.03	EA
840722102268	CLS-06	CUSH-A-CLAW; SURFACE MOUNTED, 3/8" O.D. TUBE	\$1.90	50	0.03	EA
840722102275	CLS-08	CUSH-A-CLAW; SURFACE MOUNTED, 1/2" O.D. TUBE	\$1.90	50	0.04	EA
840722102282	CLS-10	CUSH-A-CLAW; SURFACE MOUNTED, 5/8" O.D. TUBE	\$1.90	25	0.04	EA
840722102299	CLS-12	CUSH-A-CLAW; SURFACE MOUNTED, 3/4" O.D. TUBE	\$1.90	25	0.05	EA
840722102305	CLS-14	CUSH-A-CLAW; SURFACE MOUNTED, 7/8" O.D. TUBE	\$1.90	25	0.05	EA
840722102312	CLS-18	CUSH-A-CLAW; SURFACE MOUNTED, 1-1/8" O.D. TUBE	\$2.00	20	0.07	EA

ZSI SUGGESTED LIST

UPC CODE	PART NUMBER	DESCRIPTION	SUGGESTED LIST	STANDARD QUANTITY	WEIGHT / UOM	UOM
840722102244	EMT-1	CUSH-A-CLAW; STRUT MOUNTED, 1" EMT SIZE	\$1.90	20	0.07	EA
840722102220	EMT-1/2	CUSH-A-CLAW; STRUT MOUNTED, 1/2" EMT SIZE	\$1.60	25	0.04	EA
840722102237	EMT-3/4	CUSH-A-CLAW; STRUT MOUNTED, 3/4" EMT SIZE	\$1.70	25	0.05	EA
840722102343	EMTS-1	CUSH-A-CLAW; SURFACE MOUNTED, 1" EMT SIZE	\$1.90	20	0.07	EA
840722102329	EMTS-1/2	CUSH-A-CLAW; SURFACE MOUNTED, 1/2" EMT SIZE	\$1.70	25	0.04	EA
840722102336	EMTS-3/4	CUSH-A-CLAW; SURFACE MOUNTED, 3/4" EMT SIZE	\$1.70	25	0.05	EA
840722120071	QC12	QUICK CLICK	\$3.60	50	0.02	EA
840722120088	QC14	QUICK CLICK	\$3.70	50	0.02	EA
840722120095	QC16	QUICK CLICK	\$3.90	50	0.02	EA
840722120101	QC18	QUICK CLICK	\$3.90	50	0.02	EA
840722120118	QC20	QUICK CLICK	\$4.20	50	0.02	EA
840722120125	QC22	QUICK CLICK	\$4.80	50	0.02	EA
840722120132	QC24	QUICK CLICK	\$5.40	50	0.02	EA
840722120149	QC26	QUICK CLICK	\$5.70	50	0.03	EA
840722120156	QC32	QUICK CLICK	\$6.00	50	0.03	EA
840722120163	QC34	QUICK CLICK	\$6.10	50	0.03	EA
840722102398	CAC12	CUSH-A-CLICK	\$3.70	50	0.03	EA
840722102404	CAC14	CUSH-A-CLICK	\$3.90	50	0.03	EA
840722102411	CAC16	CUSH-A-CLICK	\$4.20	50	0.05	EA
840722102428	CAC18	CUSH-A-CLICK	\$4.90	50	0.04	EA
840722102435	CAC20	CUSH-A-CLICK	\$5.30	50	0.05	EA
840722102442	CAC22	CUSH-A-CLICK	\$5.90	50	0.05	EA
840722102459	CAC24	CUSH-A-CLICK	\$6.10	50	0.05	EA
840722102466	CAC26	CUSH-A-CLICK	\$6.50	50	0.04	EA
840722102473	CAC32	CUSH-A-CLICK	\$7.30	50	0.06	EA
840722102480	CAC34	CUSH-A-CLICK	\$7.60	50	0.05	EA
840722120187	RPC-1-1/8	CUSH-A-CLIP, 1-1/8" TUBE SIZE	\$5.70	5	4.50	EA
840722120170	RPC-1/2	CUSH-A-CLIP, 1/2" TUBE SIZE	\$3.90	5	2.50	EA
840722120194	RPC-3/4	CUSH-A-CLIP, 3/4" TUBE SIZE	\$4.20	5	3.00	EA
840722120200	RPC-3/8	CUSH-A-CLIP, 3/8" TUBE SIZE	\$3.90	5	2.50	EA
840722120217	RPC-5/8	CUSH-A-CLIP, 5/8" TUBE SIZE	\$3.90	5	3.00	EA
840722120224	RPC-7/8	CUSH-A-CLIP, 7/8" TUBE SIZE	\$4.70	5	4.50	EA
840722102350	CG-10	CUSH-A-GRIP	\$3.70	10	0.08	EA
840722102367	CG-20	CUSH-A-GRIP	\$4.60	10	0.12	EA
840722102374	CG-30	CUSH-A-GRIP	\$5.40	10	0.15	EA
840722102381	CG-40	CUSH-A-GRIP	\$5.90	10	0.16	EA
840722135297	AS1	10 FT. CUSHION ROLL, FIELD CUT TO SIZE	\$72.00	10	3.10	EA
840722125052	S-716	20 FT. CUSHION ROLL, FIELD CUT TO SIZE	\$94.20	20Ft.	1.75	EA
840722164266	HTUB12PA	ALPHA EXTREME TEMP, ELECTRO-GALV. STEEL, 1/2" PIPE SIZE	\$18.40	BULK	0.10	EA
840722164419	HTUB34PA	ALPHA EXTREME TEMP, ELECTRO-GALV. STEEL, 3/4" PIPE SIZE	\$18.70	BULK	0.11	EA
840722164297	HTUB1PA	ALPHA EXTREME TEMP, ELECTRO-GALV. STEEL, 1" PIPE SIZE	\$19.20	BULK	0.13	EA
840722164198	HTUB114PA	ALPHA EXTREME TEMP, ELECTRO-GALV. STEEL, 1-1/4" PIPE SIZE	\$23.60	BULK	0.34	EA
840722164174	HTUB112PA	ALPHA EXTREME TEMP, ELECTRO-GALV. STEEL, 1-1/2" PIPE SIZE	\$24.90	BULK	0.38	EA
840722164358	HTUB2PA	ALPHA EXTREME TEMP, ELECTRO-GALV. STEEL, 2" PIPE SIZE	\$27.30	BULK	0.45	EA
840722164334	HTUB212PA	ALPHA EXTREME TEMP, ELECTRO-GALV. STEEL, 2-1/2" PIPE SIZE	\$33.80	BULK	0.78	EA
840722164396	HTUB312PA	ALPHA EXTREME TEMP, ELECTRO-GALV. STEEL, 3-1/2" PIPE SIZE	\$40.50	BULK	0.99	EA
840722164433	HTUB3PA	ALPHA EXTREME TEMP, ELECTRO-GALV. STEEL, 3" PIPE SIZE	\$37.10	BULK	0.88	EA
840722164471	HTUB4PA	ALPHA EXTREME TEMP, ELECTRO-GALV. STEEL, 4" PIPE SIZE	\$42.80	BULK	1.08	EA
840722164518	HTUB5PA	ALPHA EXTREME TEMP, ELECTRO-GALV. STEEL, 5" PIPE SIZE	\$61.00	BULK	1.25	EA
840722164556	HTUB6PA	ALPHA EXTREME TEMP, ELECTRO-GALV. STEEL, 6" PIPE SIZE	\$84.60	BULK	2.27	EA
840722164617	HTUB8PA	ALPHA EXTREME TEMP, ELECTRO-GALV. STEEL, 8" PIPE SIZE	\$136.30	BULK	3.95	EA
840722164150	HTUB10PA	ALPHA EXTREME TEMP, ELECTRO-GALV. STEEL, 10" PIPE SIZE	\$226.60	BULK	4.95	EA
840722164242	HTUB12PA	ALPHA EXTREME TEMP, ELECTRO-GALV. STEEL, 12" PIPE SIZE	\$265.30	BULK	0.10	EA
840722164594	HTUB78TA	ALPHA EXTREME TEMP, ELECTRO-GALV. STEEL, 7/8" TUBE SIZE	\$17.80	BULK	0.10	EA
840722164211	HTUB114TA	ALPHA EXTREME TEMP, ELECTRO-GALV. STEEL, 1-1/4" TUBE SIZE	\$19.20	BULK	0.11	EA
840722164273	HTUB138TA	ALPHA EXTREME TEMP, ELECTRO-GALV. STEEL, 1-3/8" TUBE SIZE	\$19.20	BULK	0.12	EA
840722164310	HTUB1TA	ALPHA EXTREME TEMP, ELECTRO-GALV. STEEL, 1" TUBE SIZE	\$18.90	BULK	0.11	EA
840722164372	HTUB2TA	ALPHA EXTREME TEMP, ELECTRO-GALV. STEEL, 2" TUBE SIZE	\$23.70	BULK	-	EA
840722164457	HTUB3TA	ALPHA EXTREME TEMP, ELECTRO-GALV. STEEL, 3" TUBE SIZE	\$32.30	BULK	-	EA
840722164495	HTUB4TA	ALPHA EXTREME TEMP, ELECTRO-GALV. STEEL, 4" TUBE SIZE	\$38.50	BULK	-	EA
840722164532	HTUB5TA	ALPHA EXTREME TEMP, ELECTRO-GALV. STEEL, 5" TUBE SIZE	\$58.00	BULK	-	EA
840722164570	HTUB6TA	ALPHA EXTREME TEMP, ELECTRO-GALV. STEEL, 6" TUBE SIZE	\$80.70	BULK	-	EA
840722164235	HTUB12PA6	ALPHA EXTREME TEMP, SS 316, 1/2" PIPE SIZE	\$25.30	BULK	0.10	EA
840722164426	HTUB34PA6	ALPHA EXTREME TEMP, SS 316, 3/4" PIPE SIZE	\$26.10	BULK	0.11	EA
840722164303	HTUB1PA6	ALPHA EXTREME TEMP, SS 316, 1" PIPE SIZE	\$27.10	BULK	0.13	EA
840722164204	HTUB114PA6	ALPHA EXTREME TEMP, SS 316, 1-1/4" PIPE SIZE	\$35.90	BULK	0.34	EA
840722164181	HTUB112PA6	ALPHA EXTREME TEMP, SS 316, 1-1/2" PIPE SIZE	\$37.30	BULK	0.38	EA
840722164365	HTUB2PA6	ALPHA EXTREME TEMP, SS 316, 2" PIPE SIZE	\$38.70	BULK	0.45	EA
840722164341	HTUB212PA6	ALPHA EXTREME TEMP, SS 316, 2-1/2" PIPE SIZE	\$64.50	BULK	0.78	EA
840722164402	HTUB312PA6	ALPHA EXTREME TEMP, SS 316, 3-1/2" PIPE SIZE	\$76.80	BULK	0.99	EA
840722164440	HTUB3PA6	ALPHA EXTREME TEMP, SS 316, 3" PIPE SIZE	\$68.00	BULK	0.88	EA
840722164488	HTUB4PA6	ALPHA EXTREME TEMP, SS 316, 4" PIPE SIZE	\$82.30	BULK	1.08	EA
840722164525	HTUB5PA6	ALPHA EXTREME TEMP, SS 316, 5" PIPE SIZE	\$91.10	BULK	1.25	EA
840722164563	HTUB6PA6	ALPHA EXTREME TEMP, SS 316, 6" PIPE SIZE	\$160.20	BULK	2.27	EA
840722164624	HTUB8PA6	ALPHA EXTREME TEMP, SS 316, 8" PIPE SIZE	\$203.90	BULK	3.95	EA
840722164167	HTUB10PA6	ALPHA EXTREME TEMP, SS 316, 10" PIPE SIZE	\$329.60	BULK	4.95	EA
840722164259	HTUB12PA6	ALPHA EXTREME TEMP, SS 316, 12" PIPE SIZE	\$347.10	BULK	0.10	EA
840722164600	HTUB78TA6	ALPHA EXTREME TEMP, SS 316, 7/8" TUBE SIZE	\$25.70	BULK	0.10	EA
840722164228	HTUB114TA6	ALPHA EXTREME TEMP, SS 316, 1-1/4" TUBE SIZE	\$27.40	BULK	0.11	EA
840722164280	HTUB138TA6	ALPHA EXTREME TEMP, SS 316, 1-3/8" TUBE SIZE	\$27.40	BULK	0.12	EA
840722164327	HTUB1TA6	ALPHA EXTREME TEMP, SS 316, 1" TUBE SIZE	\$26.40	BULK	0.11	EA
840722164389	HTUB2TA6	ALPHA EXTREME TEMP, SS 316, 2" TUBE SIZE	\$34.90	BULK	-	EA
840722164464	HTUB3TA6	ALPHA EXTREME TEMP, SS 316, 3" TUBE SIZE	\$60.10	BULK	-	EA
840722164501	HTUB4TA6	ALPHA EXTREME TEMP, SS 316, 4" TUBE SIZE	\$71.90	BULK	-	EA
840722164549	HTUB5TA6	ALPHA EXTREME TEMP, SS 316, 5" TUBE SIZE	\$85.30	BULK	-	EA
840722164587	HTUB6TA6	ALPHA EXTREME TEMP, SS 316, 6" TUBE SIZE	\$149.80	BULK	-	EA
840722132005	UB1/2PA	ALPHA, ELECTRO-GALV. STEEL, PIPE SIZE - 1/2"	\$15.20	BULK	0.10	EA
840722132029	UB1/2PANH	FLAME RETARD, EG, 1/2" PIPE SIZE	\$18.00	BULK	0.10	EA
840722132043	UB1/2PANH	FLAME RETARD., HALOGEN FREE, EG, 1/2" PIPE SIZE	\$20.10	BULK	0.10	EA
840722132661	UB3/4PA	ALPHA, ELECTRO-GALV. STEEL, PIPE SIZE - 3/4"	\$16.30	BULK	0.11	EA

ZSI SUGGESTED LIST

UPC CODE	PART NUMBER	DESCRIPTION	SUGGESTED LIST	STANDARD QUANTITY	WEIGHT / UOM	UOM
840722132685	UB3/4PAN	FLAME RETARD, EG, 3/4" PIPE SIZE	\$19.70	BULK	0.11	EA
840722132708	UB3/4PANH	FLAME RETARD., HALOGEN FREE, EG, 3/4" PIPE SIZE	\$21.80	BULK	0.11	EA
840722132425	UB1PA	ALPHA, ELECTRO-GALV. STEEL, PIPE SIZE - 1"	\$16.90	BULK	0.13	EA
840722132449	UB1PAN	FLAME RETARD, EG, 1" PIPE SIZE	\$20.20	BULK	0.13	EA
840722132463	UB1PANH	FLAME RETARD., HALOGEN FREE, EG, 1" PIPE SIZE	\$22.50	BULK	0.13	EA
840722132180	UB1-1/4PA	ALPHA, ELECTRO-GALV. STEEL, PIPE SIZE - 1-1/4"	\$20.60	BULK	0.34	EA
840722132203	UB1-1/4PAN	FLAME RETARD, EG, 1-1/4" PIPE SIZE	\$24.80	BULK	0.34	EA
840722132227	UB1-1/4PANH	FLAME RETARD., HALOGEN FREE, EG, 1-1/4" PIPE SIZE	\$27.30	BULK	0.34	EA
840722132128	UB1-1/2PA	ALPHA, ELECTRO-GALV. STEEL, PIPE SIZE - 1-1/2"	\$21.80	BULK	0.38	EA
840722132142	UB1-1/2PAN	FLAME RETARD, EG, 1-1/2" PIPE SIZE	\$26.00	BULK	0.38	EA
840722132166	UB1-1/2PANH	FLAME RETARD., HALOGEN FREE, EG, 1-1/2" PIPE SIZE	\$29.00	BULK	0.38	EA
840722132609	UB2PA	ALPHA, ELECTRO-GALV. STEEL, PIPE SIZE - 2"	\$23.90	BULK	0.45	EA
840722132623	UB2PAN	FLAME RETARD, EG, 2" PIPE SIZE	\$31.80	BULK	0.45	EA
840722132647	UB2PANH	FLAME RETARD., HALOGEN FREE, EG, 2" PIPE SIZE	\$38.20	BULK	0.45	EA
840722132548	UB2-1/2PA	ALPHA, ELECTRO-GALV. STEEL, PIPE SIZE - 2-1/2"	\$29.50	BULK	0.78	EA
840722132562	UB2-1/2PAN	FLAME RETARD, EG, 2-1/2" PIPE SIZE	\$35.50	BULK	0.78	EA
840722132586	UB2-1/2PANH	FLAME RETARD., HALOGEN FREE, EG, 2-1/2" PIPE SIZE	\$39.30	BULK	0.78	EA
840722132784	UB3PA	ALPHA, ELECTRO-GALV. STEEL, PIPE SIZE - 3"	\$32.50	BULK	0.88	EA
840722132807	UB3PAN	FLAME RETARD, EG, 3" PIPE SIZE	\$43.30	BULK	0.88	EA
840722132821	UB3PANH	FLAME RETARD., HALOGEN FREE, EG, 3" PIPE SIZE	\$44.70	BULK	0.88	EA
840722132722	UB3-1/2PA	ALPHA, ELECTRO-GALV. STEEL, PIPE SIZE - 3-1/2"	\$35.50	BULK	0.99	EA
840722132746	UB3-1/2PAN	FLAME RETARD, EG, 3-1/2" PIPE SIZE	\$42.40	BULK	0.99	EA
840722132760	UB3-1/2PANH	FLAME RETARD., HALOGEN FREE, EG, 3-1/2" PIPE SIZE	\$47.00	BULK	0.99	EA
840722132845	UB4PA	ALPHA, ELECTRO-GALV. STEEL, PIPE SIZE - 4"	\$37.40	BULK	1.08	EA
840722132869	UB4PAN	FLAME RETARD, EG, 4" PIPE SIZE	\$47.20	BULK	1.08	EA
840722132883	UB4PANH	FLAME RETARD., HALOGEN FREE, EG, 4" PIPE SIZE	\$49.90	BULK	1.08	EA
840722132906	UB5PA	ALPHA, ELECTRO-GALV. STEEL, PIPE SIZE - 5"	\$53.30	BULK	1.25	EA
840722132920	UB5PAN	FLAME RETARD, EG, 5" PIPE SIZE	\$64.20	BULK	1.25	EA
840722132944	UB5PANH	FLAME RETARD., HALOGEN FREE, EG, 5" PIPE SIZE	\$71.00	BULK	1.25	EA
840722132968	UB6PA	ALPHA, ELECTRO-GALV. STEEL, PIPE SIZE - 6"	\$74.20	BULK	2.27	EA
840722132982	UB6PAN	FLAME RETARD, EG, 6" PIPE SIZE	\$76.20	BULK	2.27	EA
840722133002	UB6PANH	FLAME RETARD., HALOGEN FREE, EG, 6" PIPE SIZE	\$98.50	BULK	2.27	EA
840722133088	UB8PA	ALPHA, ELECTRO-GALV. STEEL, PIPE SIZE - 8"	\$119.20	BULK	3.95	EA
840722133101	UB8PAN	FLAME RETARD, EG, 8" PIPE SIZE	\$143.30	BULK	3.95	EA
840722133125	UB8PANH	FLAME RETARD., HALOGEN FREE, EG, 8" PIPE SIZE	\$158.90	BULK	3.95	EA
840722132067	UB10PA	ALPHA, ELECTRO-GALV. STEEL, PIPE SIZE - 10"	\$198.40	BULK	4.95	EA
840722132081	UB10PAN	FLAME RETARD, EG, 10" PIPE SIZE	\$237.80	BULK	4.95	EA
840722132104	UB10PANH	FLAME RETARD., HALOGEN FREE, EG, 10" PIPE SIZE	\$263.70	BULK	4.95	EA
840722132302	UB12PA	ALPHA, ELECTRO-GALV. STEEL, PIPE SIZE - 12"	\$221.10	BULK	5.95	EA
840722132326	UB12PAN	FLAME RETARD, EG, 12" PIPE SIZE	\$265.00	BULK	5.95	EA
840722132340	UB12PANH	FLAME RETARD., HALOGEN FREE, EG, 12" PIPE SIZE	\$293.70	BULK	5.95	EA
840722132012	UB1/2PA6	ALPHA, SS 316, PIPE SIZE - 1/2"	\$22.90	BULK	0.10	EA
840722132036	UB1/2PAN6	FLAME RETARD, SS 316, 1/2" PIPE SIZE	\$27.50	BULK	0.10	EA
840722132050	UB1/2PANH6	FLAME RETARD., HALOGEN FREE, SS 316, 1/2" PIPE SIZE	\$30.60	BULK	0.10	EA
840722132678	UB3/4PA6	ALPHA, SS 316, PIPE SIZE - 3/4"	\$23.80	BULK	0.11	EA
840722132692	UB3/4PAN6	FLAME RETARD, SS 316, 3/4" PIPE SIZE	\$28.30	BULK	0.11	EA
840722132715	UB3/4PANH6	FLAME RETARD., HALOGEN FREE, SS 316, 3/4" PIPE SIZE	\$31.70	BULK	0.11	EA
840722132432	UB1PA6	ALPHA, SS 316, PIPE SIZE - 1"	\$24.60	BULK	0.13	EA
840722132456	UB1PAN6	FLAME RETARD, SS 316, 1" PIPE SIZE	\$29.50	BULK	0.13	EA
840722132470	UB1PANH6	FLAME RETARD., HALOGEN FREE, SS 316, 1" PIPE SIZE	\$32.60	BULK	0.13	EA
840722132197	UB1-1/4PA6	ALPHA, SS 316, PIPE SIZE - 1-1/4"	\$32.60	BULK	0.34	EA
840722132210	UB1-1/4PAN6	FLAME RETARD, SS 316, 1-1/4" PIPE SIZE	\$39.30	BULK	0.34	EA
840722132234	UB1-1/4PANH6	FLAME RETARD., HALOGEN FREE, SS 316, 1-1/4" PIPE SIZE	\$43.50	BULK	0.34	EA
840722132135	UB1-1/2PA6	ALPHA, SS 316, PIPE SIZE - 1-1/2"	\$34.10	BULK	0.38	EA
840722132159	UB1-1/2PAN6	FLAME RETARD, SS 316, 1-1/2" PIPE SIZE	\$40.60	BULK	0.38	EA
840722132173	UB1-1/2PANH6	FLAME RETARD., HALOGEN FREE, SS 316, 1-1/2" PIPE SIZE	\$45.00	BULK	0.38	EA
840722132616	UB2PA6	ALPHA, SS 316, PIPE SIZE - 2"	\$35.10	BULK	0.45	EA
840722132630	UB2PAN6	FLAME RETARD, SS 316, 2" PIPE SIZE	\$42.30	BULK	0.45	EA
840722132654	UB2PANH6	FLAME RETARD., HALOGEN FREE, SS 316, 2" PIPE SIZE	\$46.90	BULK	0.45	EA
840722132555	UB2-1/2PA6	ALPHA, SS 316, PIPE SIZE - 2-1/2"	\$58.60	BULK	0.78	EA
840722132579	UB2-1/2PAN6	FLAME RETARD, SS 316, 2-1/2" PIPE SIZE	\$69.90	BULK	0.78	EA
840722132593	UB2-1/2PANH6	FLAME RETARD., HALOGEN FREE, SS 316, 2-1/2" PIPE SIZE	\$77.70	BULK	0.78	EA
840722132791	UB3PA6	ALPHA, SS 316, PIPE SIZE - 3"	\$61.80	BULK	0.88	EA
840722132814	UB3PAN6	FLAME RETARD, SS 316, 3" PIPE SIZE	\$74.10	BULK	0.88	EA
840722132838	UB3PANH6	FLAME RETARD., HALOGEN FREE, SS 316, 3" PIPE SIZE	\$82.00	BULK	0.88	EA
840722132739	UB3-1/2PA6	ALPHA, SS 316, PIPE SIZE - 3-1/2"	\$69.80	BULK	0.99	EA
840722132753	UB3-1/2PAN6	FLAME RETARD, SS 316, 3-1/2" PIPE SIZE	\$84.00	BULK	0.99	EA
840722132777	UB3-1/2PANH6	FLAME RETARD., HALOGEN FREE, SS 316, 3-1/2" PIPE SIZE	\$92.90	BULK	0.99	EA
840722132852	UB4PA6	ALPHA, SS 316, PIPE SIZE - 4"	\$74.80	BULK	1.08	EA
840722132876	UB4PAN6	FLAME RETARD, SS 316, 4" PIPE SIZE	\$89.80	BULK	1.08	EA
840722132890	UB4PANH6	FLAME RETARD., HALOGEN FREE, SS 316, 4" PIPE SIZE	\$99.60	BULK	1.08	EA
840722132913	UB5PA6	ALPHA, SS 316, PIPE SIZE - 5"	\$82.80	BULK	1.25	EA
840722132937	UB5PAN6	FLAME RETARD, SS 316, 5" PIPE SIZE	\$99.50	BULK	1.25	EA
840722132951	UB5PANH6	FLAME RETARD., HALOGEN FREE, SS 316, 5" PIPE SIZE	\$110.40	BULK	1.25	EA
840722132975	UB6PA6	ALPHA, SS 316, PIPE SIZE - 6"	\$145.70	BULK	2.27	EA
840722132999	UB6PAN6	FLAME RETARD, SS 316, 6" PIPE SIZE	\$174.70	BULK	2.27	EA
840722133019	UB6PANH6	FLAME RETARD., HALOGEN FREE, SS 316, 6" PIPE SIZE	\$193.60	BULK	2.27	EA
840722133095	UB8PA6	ALPHA, SS 316, PIPE SIZE - 8"	\$185.20	BULK	3.95	EA
840722133118	UB8PAN6	FLAME RETARD, SS 316, 8" PIPE SIZE	\$222.10	BULK	3.95	EA
840722133132	UB8PANH6	FLAME RETARD., HALOGEN FREE, SS 316, 8" PIPE SIZE	\$246.30	BULK	3.95	EA
840722132074	UB10PA6	ALPHA, SS 316, PIPE SIZE - 10"	\$299.60	BULK	4.95	EA
840722132098	UB10PAN6	FLAME RETARD, SS 316, 10" PIPE SIZE	\$359.20	BULK	4.95	EA
840722132111	UB10PANH6	FLAME RETARD., HALOGEN FREE, SS 316, 10" PIPE SIZE	\$398.00	BULK	4.95	EA
840722132319	UB12PA6	ALPHA, SS 316, PIPE SIZE - 12"	\$319.20	BULK	5.95	EA
840722132333	UB12PAN6	FLAME RETARD, SS 316, 12" PIPE SIZE	\$383.00	BULK	5.95	EA
840722132357	UB12PANH6	FLAME RETARD., HALOGEN FREE, SS 316, 12" PIPE SIZE	\$424.50	BULK	5.95	EA
840722133026	UB7/8TA	ALPHA, ELECTRO-GALV. STEEL, TUBE SIZE - 7/8"	\$15.60	BULK	0.10	EA
840722133040	UB7/8TAN	FLAME RETARD, EG, 7/8" TUBE SIZE	\$18.70	BULK	0.10	EA
840722133064	UB7/8TANH	FLAME RETARD., HALOGEN FREE, EG, 7/8" TUBE SIZE	\$20.60	BULK	0.10	EA
840722132487	UB1TA	ALPHA, ELECTRO-GALV. STEEL, TUBE SIZE - 1"	\$16.70	BULK	0.11	EA



ZSI SUGGESTED LIST

UPC CODE	PART NUMBER	DESCRIPTION	SUGGESTED LIST	STANDARD QUANTITY	WEIGHT / UOM	UOM
840722132500	UB1TAN	FLAME RETARD, EG, 1" TUBE SIZE	\$20.00	BULK	0.11 EA	EA
840722132524	UB1TANH	FLAME RETARD., HALOGEN FREE, EG, 1" TUBE SIZE	\$22.00	BULK	0.11 EA	EA
840722132241	UB1-1/4TA	ALPHA, ELECTRO-GALV. STEEL, TUBE SIZE - 1-1/4"	\$16.90	BULK	0.11 EA	EA
840722132265	UB1-1/4TAN	FLAME RETARD, EG, 1-1/4" TUBE SIZE	\$20.20	BULK	0.11 EA	EA
840722132289	UB1-1/4TANH	FLAME RETARD., HALOGEN FREE, EG, 1-1/4" TUBE SIZE	\$22.50	BULK	0.11 EA	EA
840722132364	UB1-3/8TA	ALPHA, ELECTRO-GALV. STEEL, TUBE SIZE - 1-3/8"	\$16.90	BULK	0.12 EA	EA
840722132388	UB1-3/8TAN	FLAME RETARD, EG, 1-3/8" TUBE SIZE	\$20.20	BULK	0.12 EA	EA
840722132401	UB1-3/8TANH	FLAME RETARD., HALOGEN FREE, EG, 1-3/8" TUBE SIZE	\$22.50	BULK	0.12 EA	EA
840722135457	UB2TA	ALPHA, ELECTRO-GALV. STEEL, TUBE SIZE - 2"	\$20.80	BULK	- EA	EA
840722135471	UB3TA	ALPHA, ELECTRO-GALV. STEEL, TUBE SIZE - 3"	\$28.20	BULK	- EA	EA
840722135495	UB4TA	ALPHA, ELECTRO-GALV. STEEL, TUBE SIZE - 4"	\$33.80	BULK	- EA	EA
840722135518	UB5TA	ALPHA, ELECTRO-GALV. STEEL, TUBE SIZE - 5"	\$50.60	BULK	- EA	EA
840722135532	UB6TA	ALPHA, ELECTRO-GALV. STEEL, TUBE SIZE - 6"	\$70.60	BULK	- EA	EA
840722133033	UB7/8TA6	ALPHA, SS 316, TUBE SIZE - 7/8"	\$23.50	BULK	0.10 EA	EA
840722132494	UB1TA6	ALPHA, SS 316, TUBE SIZE - 1"	\$24.00	BULK	0.11 EA	EA
840722132258	UB1-1/4TA6	ALPHA, SS 316, TUBE SIZE - 1-1/4"	\$24.90	BULK	0.11 EA	EA
840722132371	UB1-3/8TA6	ALPHA, SS 316, TUBE SIZE - 1-3/8"	\$25.90	BULK	0.12 EA	EA
840722135464	UB2TA6	ALPHA, SS 316, TUBE SIZE - 2"	\$31.10	BULK	- EA	EA
840722135488	UB3TA6	ALPHA, SS 316, TUBE SIZE - 3"	\$53.70	BULK	- EA	EA
840722135501	UB4TA6	ALPHA, SS 316, TUBE SIZE - 4"	\$64.20	BULK	- EA	EA
840722135525	UB5TA6	ALPHA, SS 316, TUBE SIZE - 5"	\$75.90	BULK	- EA	EA
840722135549	UB6TA6	ALPHA, SS 316, TUBE SIZE - 6"	\$133.60	BULK	- EA	EA
840722133057	UB7/8TAN6	FLAME RETARD, SS 316, 7/8" TUBE SIZE	\$27.50	BULK	0.10 EA	EA
840722132517	UB1TAN6	FLAME RETARD, SS 316, 1" TUBE SIZE	\$28.30	BULK	0.11 EA	EA
840722132272	UB1-1/4TAN6	FLAME RETARD, SS 316, 1-1/4" TUBE SIZE	\$29.50	BULK	0.11 EA	EA
840722132395	UB1-3/8TAN6	FLAME RETARD, SS 316, 1-3/8" TUBE SIZE	\$29.50	BULK	0.12 EA	EA
840722133071	UB7/8TANH6	FLAME RETARD., HALOGEN FREE, SS 316, 7/8" TUBE SIZE	\$30.60	BULK	0.10 EA	EA
840722132531	UB1TANH6	FLAME RETARD., HALOGEN FREE, SS 316, 1" TUBE SIZE	\$31.70	BULK	0.11 EA	EA
840722132296	UB1-1/4TANH6	FLAME RETARD., HALOGEN FREE, SS 316, 1-1/4" TUBE SIZE	\$32.60	BULK	0.11 EA	EA
840722132418	UB1-3/8TANH6	FLAME RETARD., HALOGEN FREE, SS 316, 1-3/8" TUBE SIZE	\$32.60	BULK	0.12 EA	EA
840722101476	006CC018Z	PORCE-A-CLAMP W/EVERDUR HARDWARE, 3/8" HOLE	\$25.70	10	0.25 EA	EA
840722101483	008CC018Z	PORCE-A-CLAMP W/EVERDUR HARDWARE, 1/2" HOLE	\$25.70	10	0.25 EA	EA
840722101490	010CC018Z	PORCE-A-CLAMP W/EVERDUR HARDWARE, 5/8" HOLE	\$25.70	10	0.25 EA	EA
840722101506	012CC026Z	PORCE-A-CLAMP W/EVERDUR HARDWARE, 3/4" HOLE	\$33.20	10	0.37 EA	EA
840722101513	014CC026Z	PORCE-A-CLAMP W/EVERDUR HARDWARE, 7/8" HOLE	\$33.20	10	0.37 EA	EA
840722101520	016CC026Z	PORCE-A-CLAMP W/EVERDUR HARDWARE, 1" HOLE	\$33.20	10	0.37 EA	EA
840722101537	018CC026Z	PORCE-A-CLAMP W/EVERDUR HARDWARE, 1-1/8" HOLE	\$33.20	10	0.37 EA	EA
840722101544	020CC034Z	PORCE-A-CLAMP W/EVERDUR HARDWARE, 1-1/4" HOLE	\$43.10	10	0.58 EA	EA
840722101551	022CC034Z	PORCE-A-CLAMP W/EVERDUR HARDWARE, 1-3/8" HOLE	\$43.10	10	0.58 EA	EA
840722101568	024CC034Z	PORCE-A-CLAMP W/EVERDUR HARDWARE, 1-1/2" HOLE	\$43.10	10	0.58 EA	EA
840722101575	026CC034Z	PORCE-A-CLAMP W/EVERDUR HARDWARE, 1-5/8" HOLE	\$43.10	10	0.58 EA	EA
840722101582	028CC042Z	PORCE-A-CLAMP W/EVERDUR HARDWARE, 1-3/4" HOLE	\$56.40	10	0.76 EA	EA
840722101599	030CC042Z	PORCE-A-CLAMP W/EVERDUR HARDWARE, 1-7/8" HOLE	\$56.40	10	0.76 EA	EA
840722101605	032CC042Z	PORCE-A-CLAMP W/EVERDUR HARDWARE, 2" HOLE	\$56.40	10	0.76 EA	EA
840722101612	034CC042Z	PORCE-A-CLAMP W/EVERDUR HARDWARE, 2-1/8" HOLE	\$54.70	5	0.76 EA	EA
840722101629	036CC050Z	PORCE-A-CLAMP W/EVERDUR HARDWARE, 2-1/4" HOLE	\$71.00	5	0.90 EA	EA
840722101636	038CC050Z	PORCE-A-CLAMP W/EVERDUR HARDWARE, 2-3/8" HOLE	\$71.00	5	0.90 EA	EA
840722101643	040CC050Z	PORCE-A-CLAMP W/EVERDUR HARDWARE, 2-1/2" HOLE	\$71.00	5	0.90 EA	EA
840722101650	042CC050Z	PORCE-A-CLAMP W/EVERDUR HARDWARE, 2-5/8" HOLE	\$71.00	5	0.90 EA	EA
840722101667	044CC058Z	PORCE-A-CLAMP W/EVERDUR HARDWARE, 2-3/4" HOLE	\$82.10	5	1.09 EA	EA
840722101674	046CC058Z	PORCE-A-CLAMP W/EVERDUR HARDWARE, 2-7/8" HOLE	\$82.10	5	1.09 EA	EA
840722101681	048CC058Z	PORCE-A-CLAMP W/EVERDUR HARDWARE, 3" HOLE	\$82.10	5	1.09 EA	EA
840722101698	050CC058Z	PORCE-A-CLAMP W/EVERDUR HARDWARE, 3-1/8" HOLE	\$82.10	5	1.09 EA	EA
840722101704	052CC066Z	PORCE-A-CLAMP W/EVERDUR HARDWARE, 3-1/4" HOLE	\$94.20	5	1.30 EA	EA
840722101711	054CC066Z	PORCE-A-CLAMP W/EVERDUR HARDWARE, 3-3/8" HOLE	\$94.20	5	1.30 EA	EA
840722101728	056CC066Z	PORCE-A-CLAMP W/EVERDUR HARDWARE, 3-1/2" HOLE	\$94.20	5	1.30 EA	EA
840722101735	058CC066Z	PORCE-A-CLAMP W/EVERDUR HARDWARE, 3-5/8" HOLE	\$94.20	5	1.30 EA	EA
840722101742	060CC074Z	PORCE-A-CLAMP W/EVERDUR HARDWARE, 3-3/4" HOLE	\$108.70	5	1.60 EA	EA
840722101759	062CC074Z	PORCE-A-CLAMP W/EVERDUR HARDWARE, 3-7/8" HOLE	\$110.70	5	1.60 EA	EA
840722101766	064CC074Z	PORCE-A-CLAMP W/EVERDUR HARDWARE, 4" HOLE	\$100.30	5	1.60 EA	EA
840722101773	066CC074Z	PORCE-A-CLAMP W/EVERDUR HARDWARE, 4-1/8" HOLE	\$110.70	5	1.60 EA	EA
840722101790	068CC080Z	PORCE-A-CLAMP W/EVERDUR HARDWARE, 4-1/4" HOLE	\$111.70	5	1.60 EA	EA
840722101797	070CC080Z	PORCE-A-CLAMP W/EVERDUR HARDWARE, 4-3/8" HOLE	\$115.50	5	1.60 EA	EA
840722101803	072CC080Z	PORCE-A-CLAMP W/EVERDUR HARDWARE, 4-1/2" HOLE	\$121.40	5	1.60 EA	EA
840722107898	006CC018ZH	PORCE-A-CLAMP HALOGEN FREE, 3/8" HOLEDIA.	\$33.80	10	0.25 EA	EA
840722107904	008CC018ZH	PORCE-A-CLAMP HALOGEN FREE, 1/2" HOLEDIA.	\$33.80	10	0.25 EA	EA
840722107911	010CC018ZH	PORCE-A-CLAMP HALOGEN FREE, 5/8" HOLEDIA.	\$33.80	10	0.25 EA	EA
840722107928	012CC026ZH	PORCE-A-CLAMP HALOGEN FREE, 3/4" HOLEDIA.	\$43.80	10	0.37 EA	EA
840722107935	014CC026ZH	PORCE-A-CLAMP HALOGEN FREE, 7/8" HOLEDIA.	\$43.80	10	0.37 EA	EA
840722107942	016CC026ZH	PORCE-A-CLAMP HALOGEN FREE, 1" HOLEDIA.	\$43.80	10	0.37 EA	EA
840722107959	018CC026ZH	PORCE-A-CLAMP HALOGEN FREE, 1-1/8" HOLEDIA.	\$43.80	10	0.37 EA	EA
840722107966	020CC034ZH	PORCE-A-CLAMP HALOGEN FREE, 1-1/4" HOLEDIA.	\$56.90	10	0.58 EA	EA
840722107973	022CC034ZH	PORCE-A-CLAMP HALOGEN FREE, 1-3/8" HOLEDIA.	\$56.90	10	0.58 EA	EA
840722107980	024CC034ZH	PORCE-A-CLAMP HALOGEN FREE, 1-1/2" HOLEDIA.	\$56.90	10	0.58 EA	EA
840722107997	026CC034ZH	PORCE-A-CLAMP HALOGEN FREE, 1-5/8" HOLEDIA.	\$56.90	10	0.58 EA	EA
840722108000	028CC042ZH	PORCE-A-CLAMP HALOGEN FREE, 1-3/4" HOLEDIA.	\$75.00	10	0.76 EA	EA
840722108017	030CC042ZH	PORCE-A-CLAMP HALOGEN FREE, 1-7/8" HOLEDIA.	\$75.00	10	0.76 EA	EA
840722108024	032CC042ZH	PORCE-A-CLAMP HALOGEN FREE, 2" HOLEDIA.	\$75.00	10	0.76 EA	EA
840722108031	034CC042ZH	PORCE-A-CLAMP HALOGEN FREE, 2-1/8" HOLEDIA.	\$72.40	5	0.76 EA	EA
840722108048	036CC050ZH	PORCE-A-CLAMP HALOGEN FREE, 2-1/4" HOLEDIA.	\$94.20	5	0.90 EA	EA
840722108055	038CC050ZH	PORCE-A-CLAMP HALOGEN FREE, 2-3/8" HOLEDIA.	\$94.20	5	0.90 EA	EA
840722108062	040CC050ZH	PORCE-A-CLAMP HALOGEN FREE, 2-1/2" HOLEDIA.	\$94.20	5	0.90 EA	EA
840722108079	042CC050ZH	PORCE-A-CLAMP HALOGEN FREE, 2-5/8" HOLEDIA.	\$94.20	5	0.90 EA	EA
840722108086	044CC058ZH	PORCE-A-CLAMP HALOGEN FREE, 2-3/4" HOLEDIA.	\$108.90	5	1.09 EA	EA
840722108093	046CC058ZH	PORCE-A-CLAMP HALOGEN FREE, 2-7/8" HOLEDIA.	\$108.90	5	1.09 EA	EA
840722108109	048CC058ZH	PORCE-A-CLAMP HALOGEN FREE, 3" HOLEDIA.	\$108.90	5	1.09 EA	EA
840722108116	050CC058ZH	PORCE-A-CLAMP HALOGEN FREE, 3-1/8" HOLEDIA.	\$108.90	5	1.09 EA	EA
840722108123	052CC066ZH	PORCE-A-CLAMP HALOGEN FREE, 3-1/4" HOLEDIA.	\$125.10	5	1.30 EA	EA
840722108130	054CC066ZH	PORCE-A-CLAMP HALOGEN FREE, 3-3/8" HOLEDIA.	\$125.10	5	1.30 EA	EA
840722108147	056CC066ZH	PORCE-A-CLAMP HALOGEN FREE, 3-1/2" HOLEDIA.	\$125.10	5	1.30 EA	EA

ZSI SUGGESTED LIST

UPC CODE	PART NUMBER	DESCRIPTION	SUGGESTED LIST	STANDARD QUANTITY	WEIGHT / UOM	UOM
840722108154	058CC066ZH	PORCE-A-CLAMP HALOGEN FREE, 3-5/8" HOLEDIA.	\$125.10	5	1.30	EA
840722108161	060CC074ZH	PORCE-A-CLAMP HALOGEN FREE, 3-3/4" HOLEDIA.	\$144.50	5	1.60	EA
840722108178	062CC074ZH	PORCE-A-CLAMP HALOGEN FREE, 3-7/8" HOLEDIA.	\$147.10	5	1.60	EA
840722108185	064CC074ZH	PORCE-A-CLAMP HALOGEN FREE, 4" HOLEDIA.	\$133.40	5	1.60	EA
840722108192	066CC074ZH	PORCE-A-CLAMP HALOGEN FREE, 4-1/8" HOLEDIA.	\$147.10	5	1.60	EA
840722108208	068CC080ZH	PORCE-A-CLAMP HALOGEN FREE, 4-1/4" HOLEDIA.	\$148.20	5	1.60	EA
840722108215	070CC080ZH	PORCE-A-CLAMP HALOGEN FREE, 4-3/8" HOLEDIA.	\$153.50	5	1.60	EA
840722108222	072CC080ZH	PORCE-A-CLAMP HALOGEN FREE, 4-1/2" HOLEDIA.	\$161.30	5	1.60	EA
840722101810	006CC018S	PORCE-A-CLAMP; SS 304 W/SILICON BRONZE HDW, 3/8" HOLE	\$30.30	10	0.25	EA
840722101827	008CC018S	PORCE-A-CLAMP; SS 304 W/SILICON BRONZE HDW, 1/2" HOLE	\$30.30	10	0.25	EA
840722101834	010CC018S	PORCE-A-CLAMP; SS 304 W/SILICON BRONZE HDW, 5/8" HOLE	\$30.30	10	0.25	EA
840722101841	012CC026S	PORCE-A-CLAMP; SS 304 W/SILICON BRONZE HDW, 3/4" HOLE	\$40.40	10	0.37	EA
840722101858	014CC026S	PORCE-A-CLAMP; SS 304 W/SILICON BRONZE HDW, 7/8" HOLE	\$40.40	10	0.37	EA
840722101865	016CC026S	PORCE-A-CLAMP; SS 304 W/SILICON BRONZE HDW, 1" HOLE	\$40.40	10	0.37	EA
840722101872	018CC026S	PORCE-A-CLAMP; SS 304 W/SILICON BRONZE HDW, 1-1/8" HOLE	\$40.40	10	0.37	EA
840722101889	020CC034S	PORCE-A-CLAMP; SS 304 W/SILICON BRONZE HDW, 1-1/4" HOLE	\$51.30	10	0.58	EA
840722101896	022CC034S	PORCE-A-CLAMP; SS 304 W/SILICON BRONZE HDW, 1-3/8" HOLE	\$51.30	10	0.58	EA
840722101902	024CC034S	PORCE-A-CLAMP; SS 304 W/SILICON BRONZE HDW, 1-1/2" HOLE	\$53.70	10	0.58	EA
840722101919	026CC034S	PORCE-A-CLAMP; SS 304 W/SILICON BRONZE HDW, 1-5/8" HOLE	\$53.70	10	0.58	EA
840722101926	028CC042S	PORCE-A-CLAMP; SS 304 W/SILICON BRONZE HDW, 1-3/4" HOLE	\$71.10	10	0.76	EA
840722101933	030CC042S	PORCE-A-CLAMP; SS 304 W/SILICON BRONZE HDW, 1-7/8" HOLE	\$71.10	10	0.76	EA
840722101940	032CC042S	PORCE-A-CLAMP; SS 304 W/SILICON BRONZE HDW, 2" HOLE	\$71.10	10	0.76	EA
840722101957	034CC042S	PORCE-A-CLAMP; SS 304 W/SILICON BRONZE HDW, 2-1/8" HOLE	\$71.10	5	0.76	EA
840722101964	036CC050S	PORCE-A-CLAMP; SS 304 W/SILICON BRONZE HDW, 2-1/4" HOLE	\$93.50	5	0.90	EA
840722101971	038CC050S	PORCE-A-CLAMP; SS 304 W/SILICON BRONZE HDW, 2-3/8" HOLE	\$94.60	5	0.90	EA
840722101988	040CC050S	PORCE-A-CLAMP; SS 304 W/SILICON BRONZE HDW, 2-1/2" HOLE	\$91.60	5	0.90	EA
840722101995	042CC050S	PORCE-A-CLAMP; SS 304 W/SILICON BRONZE HDW, 2-5/8" HOLE	\$93.50	5	0.90	EA
840722102008	044CC058S	PORCE-A-CLAMP; SS 304 W/SILICON BRONZE HDW, 2-3/4" HOLE	\$112.80	5	1.09	EA
840722102015	046CC058S	PORCE-A-CLAMP; SS 304 W/SILICON BRONZE HDW, 2-7/8" HOLE	\$108.70	5	1.09	EA
840722102022	048CC058S	PORCE-A-CLAMP; SS 304 W/SILICON BRONZE HDW, 3" HOLE	\$108.70	5	1.09	EA
840722102039	050CC058S	PORCE-A-CLAMP; SS 304 W/SILICON BRONZE HDW, 3-1/8" HOLE	\$108.70	5	1.09	EA
840722102046	052CC066S	PORCE-A-CLAMP; SS 304 W/SILICON BRONZE HDW, 3-1/4" HOLE	\$124.70	5	1.30	EA
840722102053	054CC066S	PORCE-A-CLAMP; SS 304 W/SILICON BRONZE HDW, 3-3/8" HOLE	\$124.70	5	1.30	EA
840722102060	056CC066S	PORCE-A-CLAMP; SS 304 W/SILICON BRONZE HDW, 3-1/2" HOLE	\$119.20	5	1.30	EA
840722102077	058CC066S	PORCE-A-CLAMP; SS 304 W/SILICON BRONZE HDW, 3-5/8" HOLE	\$124.70	5	1.30	EA
840722102084	060CC074S	PORCE-A-CLAMP; SS 304 W/SILICON BRONZE HDW, 3-3/4" HOLE	\$143.70	5	1.60	EA
840722102091	062CC074S	PORCE-A-CLAMP; SS 304 W/SILICON BRONZE HDW, 3-7/8" HOLE	\$146.30	5	1.60	EA
840722102107	064CC074S	PORCE-A-CLAMP; SS 304 W/SILICON BRONZE HDW, 4" HOLE	\$132.70	5	1.60	EA
840722102114	066CC074S	PORCE-A-CLAMP; SS 304 W/SILICON BRONZE HDW, 4-1/8" HOLE	\$146.30	5	1.60	EA
840722102121	068CC080S	PORCE-A-CLAMP; SS 304 W/SILICON BRONZE HDW, 4-1/4" HOLE	\$147.70	5	1.60	EA
840722102138	070CC080S	PORCE-A-CLAMP; SS 304 W/SILICON BRONZE HDW, 4-3/8" HOLE	\$153.20	5	1.60	EA
840722102145	072CC080S	PORCE-A-CLAMP; SS 304 W/SILICON BRONZE HDW, 4-1/2" HOLE	\$160.90	5	1.60	EA
840722108239	006CC018SH	PORCE-A-CLAMP HALOGEN FREE; SS 304, 3/8"	\$40.00	10	0.25	EA
840722108246	008CC018SH	PORCE-A-CLAMP HALOGEN FREE; SS 304, 1/2"	\$40.00	10	0.25	EA
840722108253	010CC018SH	PORCE-A-CLAMP HALOGEN FREE; SS 304, 5/8"	\$40.00	10	0.25	EA
840722108260	012CC026SH	PORCE-A-CLAMP HALOGEN FREE; SS 304, 3/4"	\$53.80	10	0.37	EA
840722108277	014CC026SH	PORCE-A-CLAMP HALOGEN FREE; SS 304, 7/8"	\$53.80	10	0.37	EA
840722108284	016CC026SH	PORCE-A-CLAMP HALOGEN FREE; SS 304, 1"	\$53.80	10	0.37	EA
840722108291	018CC026SH	PORCE-A-CLAMP HALOGEN FREE; SS 304, 1-1/8"	\$53.80	10	0.37	EA
840722108307	020CC034SH	PORCE-A-CLAMP HALOGEN FREE; SS 304, 1-1/4"	\$67.80	10	0.58	EA
840722108314	022CC034SH	PORCE-A-CLAMP HALOGEN FREE; SS 304, 1-3/8"	\$67.80	10	0.58	EA
840722108321	024CC034SH	PORCE-A-CLAMP HALOGEN FREE; SS 304, 1-1/2"	\$71.30	10	0.58	EA
840722108338	026CC034SH	PORCE-A-CLAMP HALOGEN FREE; SS 304, 1-5/8"	\$71.30	10	0.58	EA
840722108345	028CC042SH	PORCE-A-CLAMP HALOGEN FREE; SS 304, 1-3/4"	\$94.30	10	0.76	EA
840722108352	030CC042SH	PORCE-A-CLAMP HALOGEN FREE; SS 304, 1-7/8"	\$94.30	10	0.76	EA
840722108369	032CC042SH	PORCE-A-CLAMP HALOGEN FREE; SS 304, 2"	\$94.30	10	0.76	EA
840722108376	034CC042SH	PORCE-A-CLAMP HALOGEN FREE; SS 304, 2-1/8"	\$94.30	5	0.76	EA
840722108383	036CC050SH	PORCE-A-CLAMP HALOGEN FREE; SS 304, 2-1/4"	\$124.50	5	0.90	EA
840722108390	038CC050SH	PORCE-A-CLAMP HALOGEN FREE; SS 304, 2-3/8"	\$125.70	5	0.90	EA
840722108406	040CC050SH	PORCE-A-CLAMP HALOGEN FREE; SS 304, 2-1/2"	\$121.80	5	0.90	EA
840722108413	042CC050SH	PORCE-A-CLAMP HALOGEN FREE; SS 304, 2-5/8"	\$124.50	5	0.90	EA
840722108420	044CC058SH	PORCE-A-CLAMP HALOGEN FREE; SS 304, 2-3/4"	\$149.90	5	1.09	EA
840722108437	046CC058SH	PORCE-A-CLAMP HALOGEN FREE; SS 304, 2-7/8"	\$144.60	5	1.09	EA
840722108444	048CC058SH	PORCE-A-CLAMP HALOGEN FREE; SS 304, 3"	\$144.60	5	1.09	EA
840722108451	050CC058SH	PORCE-A-CLAMP HALOGEN FREE; SS 304, 3-1/8"	\$144.60	5	1.09	EA
840722108468	052CC066SH	PORCE-A-CLAMP HALOGEN FREE; SS 304, 3-1/4"	\$165.80	5	1.30	EA
840722108475	054CC066SH	PORCE-A-CLAMP HALOGEN FREE; SS 304, 3-3/8"	\$165.80	5	1.30	EA
840722108482	056CC066SH	PORCE-A-CLAMP HALOGEN FREE; SS 304, 3-1/2"	\$158.30	5	1.30	EA
840722108499	058CC066SH	PORCE-A-CLAMP HALOGEN FREE; SS 304, 3-5/8"	\$165.80	5	1.30	EA
840722108505	060CC074SH	PORCE-A-CLAMP HALOGEN FREE; SS 304, 3-3/4"	\$191.00	5	1.60	EA
840722108512	062CC074SH	PORCE-A-CLAMP HALOGEN FREE; SS 304, 3-7/8"	\$194.70	5	1.60	EA
840722108529	064CC074SH	PORCE-A-CLAMP HALOGEN FREE; SS 304, 4"	\$176.30	5	1.60	EA
840722108536	066CC074SH	PORCE-A-CLAMP HALOGEN FREE; SS 304, 4-1/8"	\$194.70	5	1.60	EA
840722108543	068CC080SH	PORCE-A-CLAMP HALOGEN FREE; SS 304, 4-1/4"	\$196.40	5	1.60	EA
840722108550	070CC080SH	PORCE-A-CLAMP HALOGEN FREE; SS 304, 4-3/8"	\$203.70	5	1.60	EA
840722108567	072CC080SH	PORCE-A-CLAMP HALOGEN FREE; SS 304, 4-1/2"	\$175.40	5	1.60	EA
840722125809	SD150	SADDLE-UP, 3/4" INSIDE RADIUS	\$6.30	BULK	0.40	EA
840722125816	SD200	SADDLE-UP, 1" INSIDE RADIUS	\$6.90	BULK	0.50	EA
840722125823	SD250	SADDLE-UP, 1-1/4" INSIDE RADIUS	\$8.10	BULK	0.60	EA
840722125830	SD300	SADDLE-UP, 1-1/2" INSIDE RADIUS	\$8.70	BULK	0.70	EA
840722125847	SD350	SADDLE-UP, 1-3/4" INSIDE RADIUS	\$9.50	BULK	0.80	EA
840722125854	SD450	SADDLE-UP, 2-1/4" INSIDE RADIUS	\$11.40	BULK	1.00	EA
840722125861	SD550	SADDLE-UP, 2-3/4" INSIDE RADIUS	\$13.00	BULK	1.20	EA
840722125878	SD650	SADDLE-UP, 3-1/4" INSIDE RADIUS	\$14.60	BULK	1.40	EA
840722157947	SAC825B	12" BLACK SNAP-A-COVER FOR SAS825B	\$15.00	70	0.50	EA
840722157954	SAC825W	12" WHITE SNAP-A-COVER FOR SAS825W	\$15.00	70	0.50	EA
840722157961	SACL50G	18" GREY SNAP-A-COVER FOR SASM850G, SASM1050G, SASM1250G	\$17.30	40	0.74	EA
840722157916	SACX25B	12" BLACK SNAP-A-COVER FOR SAS225B, SAS325B, SAS425B, SAS525B, SAS625B	\$6.40	170	0.19	EA
840722157923	SACX25W	12" WHITE SNAP-A-COVER FOR SAS225W, SAS325W, SAS425W, SAS525W, SAS625W	\$6.40	170	0.19	EA
840722157930	SACX50G	12" GREY SNAP-A-COVER FOR SASM250G, SASM350G, SASM450G, SASM550G, SASM650G	\$6.40	170	0.19	EA

ZSI SUGGESTED LIST

UPC CODE	PART NUMBER	DESCRIPTION	SUGGESTED LIST	STANDARD QUANTITY	WEIGHT / UOM	UOM
840722157589	SAS225B	BLACK INSULATION SADDLE 2.25" (57MM) WIDE X 12" (30.5CM) LONG	\$10.90	65	0.24	EA
840722157596	SAS225W	WHITE INSULATION SADDLE 2.25" (57MM) WIDE X 12" (30.5CM) LONG	\$10.90	65	0.24	EA
840722157602	SAS325B	BLACK INSULATION SADDLE 3.25" (82MM) WIDE X 12" (30.5CM) LONG	\$13.40	38	0.32	EA
840722157619	SAS325W	WHITE INSULATION SADDLE 3.25" (82MM) WIDE X 12" (30.5CM) LONG	\$13.40	38	0.32	EA
840722157626	SAS425B	BLACK INSULATION SADDLE 4.25" (108MM) WIDE X 12" (30.5CM) LONG	\$14.50	25	0.43	EA
840722157633	SAS425W	WHITE INSULATION SADDLE 4.25" (108MM) WIDE X 12" (30.5CM) LONG	\$14.50	25	0.43	EA
840722157640	SAS525B	BLACK INSULATION SADDLE 5.25" (133MM) WIDE X 12" (30.5CM) LONG	\$15.60	16	0.50	EA
840722157657	SAS525W	WHITE INSULATION SADDLE 5.25" (133MM) WIDE X 12" (30.5CM) LONG	\$15.60	16	0.50	EA
840722157664	SAS625B	BLACK INSULATION SADDLE 6.25" (159MM) WIDE X 12" (30.5CM) LONG	\$17.90	12	0.61	EA
840722157671	SAS625W	WHITE INSULATION SADDLE 6.25" (159MM) WIDE X 12" (30.5CM) LONG	\$17.90	12	0.61	EA
840722157688	SAS825B	BLACK INSULATION SADDLE 8.25" (204MM) WIDE X 12" (30.5CM) LONG	\$26.00	4	1.02	EA
840722157695	SAS825W	WHITE INSULATION SADDLE 8.25" (204MM) WIDE X 12" (30.5CM) LONG	\$26.00	4	1.02	EA
840722157763	SASM1050G	SILVER GRAY ADAPTABLE INSULATION SADDLE 10.65" (271MM) WIDE X 23" (584MM) LONG	\$54.40	8	1.61	EA
840722157770	SASM1250G	SILVER GRAY ADAPTABLE INSULATION SADDLE 12.65" (321MM) WIDE X 23" (584MM) LONG	\$62.20	7	1.90	EA
840722157855	SASM2-5/8G	STEEL ANGLE ADAPTER WIDTHS 1" (25.4MM) TO 2.62" (66MM)	\$13.60	180	0.19	EA
840722157701	SASM250G	SILVER GRAY ADAPTABLE INSULATION SADDLE 2.34" (60MM) WIDE X 12" (305MM) LONG	\$10.20	126	0.20	EA
840722157787	SASM30X30G	STRUT MOUNT ADAPTER 1 3/16" (30MM) WIDE X 1 3/16" (30MM) DEEP	\$3.90	250	0.09	EA
840722157794	SASM31X43G	STRUT MOUNT ADAPTER 15/64" (31MM) WIDE X 1 11/16" (43MM) DEEP	\$3.90	250	0.10	EA
840722157718	SASM350G	SILVER GRAY ADAPTABLE INSULATION SADDLE 3.45" (88MM) WIDE X 12" (305MM) LONG	\$14.60	86	0.29	EA
840722157800	SASM40X38G	STRUT MOUNT ADAPTER 1 9/16" (40MM) WIDE X 1 1/2" (38MM) DEEP	\$3.90	250	0.11	EA
840722157817	SASM42X20G	STRUT MOUNT ADAPTER 1 5/8" (42MM) WIDE X 13/16" (20MM) DEEP	\$3.90	250	0.09	EA
840722157824	SASM42X42G	STRUT MOUNT ADAPTER 1 5/8" (42MM) WIDE X 1 5/8" (42MM) DEEP	\$3.90	250	0.10	EA
840722157725	SASM450G	SILVER GRAY ADAPTABLE INSULATION SADDLE 4.5" (114MM) WIDE X 12" (305MM) LONG	\$16.70	48	0.43	EA
840722157831	SASM4D21G	STRUT MOUNT ADAPTER 2 1/8" (54MM) WIDE X 1 1/16" (27MM) DEEP	\$3.90	250	0.12	EA
840722157848	SASM4D22G	STRUT MOUNT ADAPTER 2 1/8" (54MM) WIDE X 2 1/8" (54MM) DEEP	\$3.90	250	0.12	EA
840722157732	SASM500G	SILVER GRAY ADAPTABLE INSULATION SADDLE 5.56" (140MM) WIDE X 12" (305MM) LONG	\$21.80	36	0.47	EA
840722157749	SASM650G	SILVER GRAY ADAPTABLE INSULATION SADDLE 6.46" (165MM) WIDE X 12" (305MM) LONG	\$24.60	34	0.54	EA
840722157756	SASM850G	SILVER GRAY ADAPTABLE INSULATION SADDLE 8.65" (219MM) WIDE X 18" (457MM) LONG	\$31.10	10	1.04	EA
840722157862	SASMCLEVISG	CLEVIS U-STRAPE MOUNT ADAPTER 1.9" (48MM) 4.75" (120.6MM) 0.875" (22MM)	\$3.20	200	0.08	EA
840722157893	SASMFLOOR10-12G	FLOOR ADAPTER 10.42" (265MM) 8.5" (216MM) 4.25" (108MM) 0.75" (19MM)	\$19.60	180	0.15	EA
840722157909	SASMHBEAMG	HEAM ADAPTER WIDTHS FROM 3.5" TO 8.87" (89MM TO 225MM)	\$31.30	200	0.23	EA
840722157879	SASMTAB1050G	STRUT STABILIZER 2.10" (53MM) 10.34" (263MM) 3" (76MM) R5.13 2.24" (57MM)	\$7.90	72	0.20	EA
840722157886	SASMTAB1250G	STRUT STABILIZER 2.10" (53MM) 11.38" (289MM) 3" (76MM) R6.13 2.28" (58MM)	\$7.90	72	0.22	EA
840722176139	SASP050G	GREY CLIP FOR OD PIPE SIZE 0.25" TO 0.50"	\$6.50	550	0.02	EA
840722176146	SASP125G	GREY CLIP FOR OD PIPE SIZE 0.625" TO 1.24"	\$6.50	550	0.02	EA
840722176153	SASP175G	GREY CLIP FOR OD PIPE SIZE 1.31" TO 1.75"	\$6.50	550	0.03	EA
840722176160	SASP225G	GREY CLIP FOR OD PIPE SIZE 1.75" TO 2.25"	\$6.50	550	0.04	EA
840722135303	SB225	SNAP-A-SADDLE - BLACK, 2-1/4" WIDE	\$14.80	70	0.13	EA
840722135310	SB325	SNAP-A-SADDLE - BLACK, 3-1/4" WIDE	\$17.60	50	0.27	EA
840722135327	SB425	SNAP-A-SADDLE - BLACK, 4-1/4" WIDE	\$19.10	45	0.45	EA
840722135334	SB525	SNAP-A-SADDLE - BLACK, 5-1/4" WIDE	\$24.10	25	0.50	EA
840722135341	SB625	SNAP-A-SADDLE - BLACK, 6-1/4" WIDE	\$29.50	25	0.59	EA
840722135358	SB825	SNAP-A-SADDLE - BLACK, 8-1/4" WIDE	\$39.00	20	0.81	EA
840722157978	SNAPSHOCK	GREY SHOCK DETECTOR FOR SASMCLEVISG	\$24.60	25	0.08	EA
840722135365	SW225	SNAP-A-SADDLE - WHITE, 2-1/4" WIDE	\$14.80	70	0.13	EA
840722135372	SW325	SNAP-A-SADDLE - WHITE, 3-1/4" WIDE	\$17.60	50	0.27	EA
840722135389	SW425	SNAP-A-SADDLE - WHITE, 4-1/4" WIDE	\$19.10	45	0.45	EA
840722135396	SW525	SNAP-A-SADDLE - WHITE, 5-1/4" WIDE	\$24.10	25	0.50	EA
840722135402	SW625	SNAP-A-SADDLE - WHITE, 6-1/4" WIDE	\$29.50	25	0.59	EA
840722135419	SW825	SNAP-A-SADDLE - WHITE, 8-1/4" WIDE	\$39.00	20	0.81	EA
840722135242	UX1412	CUSH-A-THERM, 1/2" NOM. WALL THICKNESS, 1/4" ID HOLE SIZE	\$8.50	25	3.00	EA
840722133804	UX3812	CUSH-A-THERM, 1/2" NOM. WALL THICKNESS, 3/8" ID HOLE SIZE	\$8.80	25	3.23	EA
840722133200	UX1212	CUSH-A-THERM, 1/2" NOM. WALL THICKNESS, 1/2" ID HOLE SIZE	\$9.50	20	3.61	EA
840722133903	UX5812	CUSH-A-THERM, 1/2" NOM. WALL THICKNESS, 5/8" ID HOLE SIZE	\$10.20	20	3.90	EA
840722133705	UX3412	CUSH-A-THERM, 1/2" NOM. WALL THICKNESS, 3/4" ID HOLE SIZE	\$11.50	20	3.80	EA
840722133958	UX7812	CUSH-A-THERM, 1/2" NOM. WALL THICKNESS, 7/8" ID HOLE SIZE	\$12.00	20	4.32	EA
840722133156	UX11812	CUSH-A-THERM, 1/2" NOM. WALL THICKNESS, 1-1/8" ID HOLE SIZE	\$13.80	20	4.42	EA
840722133255	UX13812	CUSH-A-THERM, 1/2" NOM. WALL THICKNESS, 1-3/8" ID HOLE SIZE	\$18.70	10	4.99	EA
840722133309	UX15812	CUSH-A-THERM, 1/2" NOM. WALL THICKNESS, 1-5/8" ID HOLE SIZE	\$20.50	10	5.23	EA
840722133354	UX17812	CUSH-A-THERM, 1/2" NOM. WALL THICKNESS, 1-7/8" ID HOLE SIZE	\$25.90	10	5.65	EA
840722133408	UX21812	CUSH-A-THERM, 1/2" NOM. WALL THICKNESS, 2-1/8" ID HOLE SIZE	\$26.40	5	6.60	EA
840722133453	UX23812	CUSH-A-THERM, 1/2" NOM. WALL THICKNESS, 2-3/8" ID HOLE SIZE	\$30.80	5	6.65	EA
840722133507	UX25812	CUSH-A-THERM, 1/2" NOM. WALL THICKNESS, 2-5/8" ID HOLE SIZE	\$35.10	5	8.65	EA
840722133552	UX27812	CUSH-A-THERM, 1/2" NOM. WALL THICKNESS, 2-7/8" ID HOLE SIZE	\$36.80	5	8.85	EA
840722133651	UX31812	CUSH-A-THERM, 1/2" NOM. WALL THICKNESS, 3-1/8" ID HOLE SIZE	\$43.10	5	9.14	EA
840722133606	UX31212	CUSH-A-THERM, 1/2" NOM. WALL THICKNESS, 3-1/2" ID HOLE SIZE	\$48.70	5	9.25	EA
840722133750	UX35812	CUSH-A-THERM, 1/2" NOM. WALL THICKNESS, 3-5/8" ID HOLE SIZE	\$51.20	10	9.31	EA
840722133859	UX41812	CUSH-A-THERM, 1/2" NOM. WALL THICKNESS, 4-1/8" ID HOLE SIZE	\$66.30	5	12.10	EA
840722135259	UX1434	CUSH-A-THERM, 3/4" NOM. WALL THICKNESS, 1/4" ID HOLE SIZE	\$11.70	15	3.00	EA
840722133835	UX3834	CUSH-A-THERM, 3/4" NOM. WALL THICKNESS, 3/8" ID HOLE SIZE	\$12.00	20	3.40	EA
840722133231	UX1234	CUSH-A-THERM, 3/4" NOM. WALL THICKNESS, 1/2" ID HOLE SIZE	\$12.90	10	3.80	EA
840722133934	UX5834	CUSH-A-THERM, 3/4" NOM. WALL THICKNESS, 5/8" ID HOLE SIZE	\$13.80	10	4.10	EA
840722133736	UX3434	CUSH-A-THERM, 3/4" NOM. WALL THICKNESS, 3/4" ID HOLE SIZE	\$16.20	10	4.00	EA
840722133989	UX7834	CUSH-A-THERM, 3/4" NOM. WALL THICKNESS, 7/8" ID HOLE SIZE	\$18.70	10	4.55	EA
840722133187	UX11834	CUSH-A-THERM, 3/4" NOM. WALL THICKNESS, 1-1/8" ID HOLE SIZE	\$20.50	10	4.65	EA
840722133286	UX13834	CUSH-A-THERM, 3/4" NOM. WALL THICKNESS, 1-3/8" ID HOLE SIZE	\$21.30	10	5.25	EA
840722133330	UX15834	CUSH-A-THERM, 3/4" NOM. WALL THICKNESS, 1-5/8" ID HOLE SIZE	\$26.40	5	5.50	EA
840722133385	UX17834	CUSH-A-THERM, 3/4" NOM. WALL THICKNESS, 1-7/8" ID HOLE SIZE	\$33.80	5	6.20	EA
840722133439	UX21834	CUSH-A-THERM, 3/4" NOM. WALL THICKNESS, 2-1/8" ID HOLE SIZE	\$35.10	10	6.95	EA
840722133484	UX23834	CUSH-A-THERM, 3/4" NOM. WALL THICKNESS, 2-3/8" ID HOLE SIZE	\$36.20	5	7.00	EA
840722133538	UX25834	CUSH-A-THERM, 3/4" NOM. WALL THICKNESS, 2-5/8" ID HOLE SIZE	\$40.90	5	9.10	EA
840722133583	UX27834	CUSH-A-THERM, 3/4" NOM. WALL THICKNESS, 2-7/8" ID HOLE SIZE	\$44.80	5	9.40	EA
840722133682	UX31834	CUSH-A-THERM, 3/4" NOM. WALL THICKNESS, 3-1/8" ID HOLE SIZE	\$51.20	5	8.90	EA
840722133637	UX31234	CUSH-A-THERM, 3/4" NOM. WALL THICKNESS, 3-1/2" ID HOLE SIZE	\$62.70	5	9.20	EA
840722133781	UX35834	CUSH-A-THERM, 3/4" NOM. WALL THICKNESS, 3-5/8" ID HOLE SIZE	\$66.30	5	9.80	EA
840722133880	UX41834	CUSH-A-THERM, 3/4" NOM. WALL THICKNESS, 4-1/8" ID HOLE SIZE	\$105.90	5	12.80	EA
840722135266	UX1410	CUSH-A-THERM, 1" NOM. WALL THICKNESS, 1/4" ID HOLE SIZE	\$17.40	40	4.20	EA
840722133798	UX3810	CUSH-A-THERM, 1" NOM. WALL THICKNESS, 3/8" ID HOLE SIZE	\$18.20	45	4.50	EA
840722133194	UX1210	CUSH-A-THERM, 1" NOM. WALL THICKNESS, 1/2" ID HOLE SIZE	\$19.10	40	4.70	EA
840722133897	UX5810	CUSH-A-THERM, 1" NOM. WALL THICKNESS, 5/8" ID HOLE SIZE	\$20.50	35	4.95	EA



ZSI SUGGESTED LIST

UPC CODE	PART NUMBER	DESCRIPTION	SUGGESTED LIST	STANDARD QUANTITY	WEIGHT / UOM	UOM
840722133699	<b>UX3410</b>	CUSH-A-THERM, 1" NOM. WALL THICKNESS, 3/4" ID HOLE SIZE	<b>\$20.80</b>	35	5.10	EA
840722133941	<b>UX7810</b>	CUSH-A-THERM, 1" NOM. WALL THICKNESS, 7/8" ID HOLE SIZE	<b>\$21.30</b>	40	5.50	EA
840722133149	<b>UX11810</b>	CUSH-A-THERM, 1" NOM. WALL THICKNESS, 1-1/8" ID HOLE SIZE	<b>\$26.40</b>	25	5.80	EA
840722133248	<b>UX13810</b>	CUSH-A-THERM, 1" NOM. WALL THICKNESS, 1-3/8" ID HOLE SIZE	<b>\$27.10</b>	25	5.55	EA
840722133293	<b>UX15810</b>	CUSH-A-THERM, 1" NOM. WALL THICKNESS, 1-5/8" ID HOLE SIZE	<b>\$35.10</b>	20	7.75	EA
840722133347	<b>UX17810</b>	CUSH-A-THERM, 1" NOM. WALL THICKNESS, 1-7/8" ID HOLE SIZE	<b>\$38.80</b>	15	8.05	EA
840722133392	<b>UX21810</b>	CUSH-A-THERM, 1" NOM. WALL THICKNESS, 2-1/8" ID HOLE SIZE	<b>\$42.00</b>	15	8.35	EA
840722133446	<b>UX23810</b>	CUSH-A-THERM, 1" NOM. WALL THICKNESS, 2-3/8" ID HOLE SIZE	<b>\$44.50</b>	15	7.85	EA
840722133491	<b>UX25810</b>	CUSH-A-THERM, 1" NOM. WALL THICKNESS, 2-5/8" ID HOLE SIZE	<b>\$51.20</b>	10	11.10	EA
840722133545	<b>UX27810</b>	CUSH-A-THERM, 1" NOM. WALL THICKNESS, 2-7/8" ID HOLE SIZE	<b>\$58.60</b>	10	11.30	EA
840722133644	<b>UX31810</b>	CUSH-A-THERM, 1" NOM. WALL THICKNESS, 3-1/8" ID HOLE SIZE	<b>\$66.30</b>	5	11.50	EA
840722133590	<b>UX31210</b>	CUSH-A-THERM, 1" NOM. WALL THICKNESS, 3-1/2" ID HOLE SIZE	<b>\$103.90</b>	5	12.80	EA
840722133743	<b>UX35810</b>	CUSH-A-THERM, 1" NOM. WALL THICKNESS, 3-5/8" ID HOLE SIZE	<b>\$117.00</b>	5	12.40	EA
840722133842	<b>UX41810</b>	CUSH-A-THERM, 1" NOM. WALL THICKNESS, 4-1/8" ID HOLE SIZE	<b>\$142.50</b>	5	13.40	EA
840722133811	<b>UX3815</b>	CUSH-A-THERM, 1-1/2" NOM. WALL THICKNESS, 3/8" ID HOLE SIZE	<b>\$20.00</b>	20	4.95	EA
840722133217	<b>UX1215</b>	CUSH-A-THERM, 1-1/2" NOM. WALL THICKNESS, 1/2" ID HOLE SIZE	<b>\$21.80</b>	20	5.17	EA
840722133910	<b>UX5815</b>	CUSH-A-THERM, 1-1/2" NOM. WALL THICKNESS, 5/8" ID HOLE SIZE	<b>\$23.70</b>	20	5.44	EA
840722133712	<b>UX3415</b>	CUSH-A-THERM, 1-1/2" NOM. WALL THICKNESS, 3/4" ID HOLE SIZE	<b>\$26.40</b>	15	5.61	EA
840722133965	<b>UX7815</b>	CUSH-A-THERM, 1-1/2" NOM. WALL THICKNESS, 7/8" ID HOLE SIZE	<b>\$29.30</b>	15	6.05	EA
840722133163	<b>UX11815</b>	CUSH-A-THERM, 1-1/2" NOM. WALL THICKNESS, 1-1/8" ID HOLE SIZE	<b>\$36.30</b>	15	6.38	EA
840722133262	<b>UX13815</b>	CUSH-A-THERM, 1-1/2" NOM. WALL THICKNESS, 1-3/8" ID HOLE SIZE	<b>\$43.10</b>	15	6.11	EA
840722133316	<b>UX15815</b>	CUSH-A-THERM, 1-1/2" NOM. WALL THICKNESS, 1-5/8" ID HOLE SIZE	<b>\$45.30</b>	10	8.53	EA
840722133361	<b>UX17815</b>	CUSH-A-THERM, 1-1/2" NOM. WALL THICKNESS, 1-7/8" ID HOLE SIZE	<b>\$49.50</b>	10	8.86	EA
840722133415	<b>UX21815</b>	CUSH-A-THERM, 1-1/2" NOM. WALL THICKNESS, 2-1/8" ID HOLE SIZE	<b>\$52.10</b>	10	9.19	EA
840722133460	<b>UX23815</b>	CUSH-A-THERM, 1-1/2" NOM. WALL THICKNESS, 2-3/8" ID HOLE SIZE	<b>\$58.30</b>	10	8.64	EA
840722133514	<b>UX25815</b>	CUSH-A-THERM, 1-1/2" NOM. WALL THICKNESS, 2-5/8" ID HOLE SIZE	<b>\$65.10</b>	5	12.20	EA
840722133569	<b>UX27815</b>	CUSH-A-THERM, 1-1/2" NOM. WALL THICKNESS, 2-7/8" ID HOLE SIZE	<b>\$74.20</b>	5	12.40	EA
840722133668	<b>UX31815</b>	CUSH-A-THERM, 1-1/2" NOM. WALL THICKNESS, 3-1/8" ID HOLE SIZE	<b>\$87.90</b>	5	12.70	EA
840722133767	<b>UX35815</b>	CUSH-A-THERM, 1-1/2" NOM. WALL THICKNESS, 3-5/8" ID HOLE SIZE	<b>\$133.50</b>	5	14.20	EA
840722133613	<b>UX31215</b>	CUSH-A-THERM, 1-1/2" NOM. WALL THICKNESS, 3-1/2" ID HOLE SIZE	<b>\$147.40</b>	5	14.10	EA
840722133866	<b>UX41815</b>	CUSH-A-THERM, 1-1/2" NOM. WALL THICKNESS, 4-1/8" ID HOLE SIZE	<b>\$168.10</b>	4	14.70	EA
840722133927	<b>UX5820</b>	CUSH-A-THERM, 2" NOM. WALL THICKNESS, 5/8" ID HOLE SIZE	<b>\$30.80</b>	15	6.26	EA
840722133729	<b>UX3420</b>	CUSH-A-THERM, 2" NOM. WALL THICKNESS, 3/4" ID HOLE SIZE	<b>\$34.30</b>	15	6.45	EA
840722133972	<b>UX7820</b>	CUSH-A-THERM, 2" NOM. WALL THICKNESS, 7/8" ID HOLE SIZE	<b>\$38.00</b>	5	6.96	EA
840722133170	<b>UX11820</b>	CUSH-A-THERM, 2" NOM. WALL THICKNESS, 1-1/8" ID HOLE SIZE	<b>\$47.10</b>	5	7.34	EA
840722133279	<b>UX13820</b>	CUSH-A-THERM, 2" NOM. WALL THICKNESS, 1-3/8" ID HOLE SIZE	<b>\$56.00</b>	5	7.03	EA
840722133323	<b>UX15820</b>	CUSH-A-THERM, 2" NOM. WALL THICKNESS, 1-5/8" ID HOLE SIZE	<b>\$58.80</b>	5	9.81	EA
840722133378	<b>UX17820</b>	CUSH-A-THERM, 2" NOM. WALL THICKNESS, 1-7/8" ID HOLE SIZE	<b>\$64.60</b>	5	10.20	EA
840722133422	<b>UX21820</b>	CUSH-A-THERM, 2" NOM. WALL THICKNESS, 2-1/8" ID HOLE SIZE	<b>\$67.70</b>	5	10.60	EA
840722133477	<b>UX23820</b>	CUSH-A-THERM, 2" NOM. WALL THICKNESS, 2-3/8" ID HOLE SIZE	<b>\$75.80</b>	5	9.94	EA
840722133521	<b>UX25820</b>	CUSH-A-THERM, 2" NOM. WALL THICKNESS, 2-5/8" ID HOLE SIZE	<b>\$84.50</b>	5	14.00	EA
840722133576	<b>UX27820</b>	CUSH-A-THERM, 2" NOM. WALL THICKNESS, 2-7/8" ID HOLE SIZE	<b>\$96.40</b>	5	14.20	EA
840722133675	<b>UX31820</b>	CUSH-A-THERM, 2" NOM. WALL THICKNESS, 3-1/8" ID HOLE SIZE	<b>\$114.30</b>	5	14.60	EA
840722133620	<b>UX31220</b>	CUSH-A-THERM, 2" NOM. WALL THICKNESS, 3-1/2" ID HOLE SIZE	<b>\$191.60</b>	5	16.20	EA
840722133774	<b>UX35820</b>	CUSH-A-THERM, 2" NOM. WALL THICKNESS, 3-5/8" ID HOLE SIZE	<b>\$208.10</b>	5	16.30	EA
840722133873	<b>UX41820</b>	CUSH-A-THERM, 2" NOM. WALL THICKNESS, 4-1/8" ID HOLE SIZE	<b>\$218.60</b>	5	16.90	EA
840722166093	<b>UX1412SS</b>	CUSH-A-THERM, 1/2" NOM. WALL THICKNESS, 1/4" ID HOLE SIZE, 304 SS	<b>\$9.70</b>	25	3.00	EA
840722166109	<b>UX3812SS</b>	CUSH-A-THERM, 1/2" NOM. WALL THICKNESS, 3/8" ID HOLE SIZE, 304 SS	<b>\$10.20</b>	25	3.23	EA
840722166116	<b>UX1212SS</b>	CUSH-A-THERM, 1/2" NOM. WALL THICKNESS, 1/2" ID HOLE SIZE, 304 SS	<b>\$10.90</b>	20	3.61	EA
840722166123	<b>UX5812SS</b>	CUSH-A-THERM, 1/2" NOM. WALL THICKNESS, 5/8" ID HOLE SIZE, 304 SS	<b>\$11.70</b>	20	3.90	EA
840722166130	<b>UX3412SS</b>	CUSH-A-THERM, 1/2" NOM. WALL THICKNESS, 3/4" ID HOLE SIZE, 304 SS	<b>\$13.10</b>	20	3.80	EA
840722166147	<b>UX7812SS</b>	CUSH-A-THERM, 1/2" NOM. WALL THICKNESS, 7/8" ID HOLE SIZE, 304 SS	<b>\$13.90</b>	20	4.32	EA
840722166154	<b>UX11812SS</b>	CUSH-A-THERM, 1/2" NOM. WALL THICKNESS, 1-1/8" ID HOLE SIZE, 304 SS	<b>\$15.80</b>	20	4.42	EA
840722166161	<b>UX13812SS</b>	CUSH-A-THERM, 1/2" NOM. WALL THICKNESS, 1-3/8" ID HOLE SIZE, 304 SS	<b>\$21.60</b>	10	4.99	EA
840722166178	<b>UX15812SS</b>	CUSH-A-THERM, 1/2" NOM. WALL THICKNESS, 1-5/8" ID HOLE SIZE, 304 SS	<b>\$23.70</b>	10	5.23	EA
840722166185	<b>UX17812SS</b>	CUSH-A-THERM, 1/2" NOM. WALL THICKNESS, 1-7/8" ID HOLE SIZE, 304 SS	<b>\$30.00</b>	10	5.65	EA
840722166192	<b>UX21812SS</b>	CUSH-A-THERM, 1/2" NOM. WALL THICKNESS, 2-1/8" ID HOLE SIZE, 304 SS	<b>\$30.60</b>	5	6.60	EA
840722166208	<b>UX23812SS</b>	CUSH-A-THERM, 1/2" NOM. WALL THICKNESS, 2-3/8" ID HOLE SIZE, 304 SS	<b>\$35.60</b>	5	6.65	EA
840722166215	<b>UX25812SS</b>	CUSH-A-THERM, 1/2" NOM. WALL THICKNESS, 2-5/8" ID HOLE SIZE, 304 SS	<b>\$40.60</b>	5	8.65	EA
840722166222	<b>UX27812SS</b>	CUSH-A-THERM, 1/2" NOM. WALL THICKNESS, 2-7/8" ID HOLE SIZE, 304 SS	<b>\$42.40</b>	5	8.85	EA
840722166239	<b>UX31812SS</b>	CUSH-A-THERM, 1/2" NOM. WALL THICKNESS, 3-1/8" ID HOLE SIZE, 304 SS	<b>\$49.70</b>	10	9.14	EA
840722166246	<b>UX31212SS</b>	CUSH-A-THERM, 1/2" NOM. WALL THICKNESS, 3-1/2" ID HOLE SIZE, 304 SS	<b>\$56.30</b>	5	9.25	EA
840722166253	<b>UX35812SS</b>	CUSH-A-THERM, 1/2" NOM. WALL THICKNESS, 3-5/8" ID HOLE SIZE, 304 SS	<b>\$59.10</b>	10	9.31	EA
840722166260	<b>UX41812SS</b>	CUSH-A-THERM, 1/2" NOM. WALL THICKNESS, 4-1/8" ID HOLE SIZE, 304 SS	<b>\$76.60</b>	5	12.10	EA
840722166277	<b>UX1434SS</b>	CUSH-A-THERM, 3/4" NOM. WALL THICKNESS, 1/4" ID HOLE SIZE, 304 SS	<b>\$13.40</b>	15	3.00	EA
840722166284	<b>UX3834SS</b>	CUSH-A-THERM, 3/4" NOM. WALL THICKNESS, 3/8" ID HOLE SIZE, 304 SS	<b>\$13.90</b>	20	3.40	EA
840722166291	<b>UX1234SS</b>	CUSH-A-THERM, 3/4" NOM. WALL THICKNESS, 1/2" ID HOLE SIZE, 304 SS	<b>\$15.00</b>	10	3.80	EA
840722166307	<b>UX5834SS</b>	CUSH-A-THERM, 3/4" NOM. WALL THICKNESS, 5/8" ID HOLE SIZE, 304 SS	<b>\$15.80</b>	10	4.10	EA
840722166314	<b>UX3434SS</b>	CUSH-A-THERM, 3/4" NOM. WALL THICKNESS, 3/4" ID HOLE SIZE, 304 SS	<b>\$18.60</b>	10	4.00	EA
840722166321	<b>UX7834SS</b>	CUSH-A-THERM, 3/4" NOM. WALL THICKNESS, 7/8" ID HOLE SIZE, 304SS	<b>\$21.60</b>	10	4.55	EA
840722166338	<b>UX11834SS</b>	CUSH-A-THERM, 3/4" NOM. WALL THICKNESS, 1-1/8" ID HOLE SIZE, 304 SS	<b>\$23.70</b>	10	4.65	EA
840722166345	<b>UX13834SS</b>	CUSH-A-THERM, 3/4" NOM. WALL THICKNESS, 1-3/8" ID HOLE SIZE, 304 SS	<b>\$24.80</b>	10	5.25	EA
840722166352	<b>UX15834SS</b>	CUSH-A-THERM, 3/4" NOM. WALL THICKNESS, 1-5/8" ID HOLE SIZE, 304 SS	<b>\$30.60</b>	5	5.50	EA
840722166369	<b>UX17834SS</b>	CUSH-A-THERM, 3/4" NOM. WALL THICKNESS, 1-7/8" ID HOLE SIZE, 304 SS	<b>\$39.10</b>	5	6.20	EA
840722166376	<b>UX21834SS</b>	CUSH-A-THERM, 3/4" NOM. WALL THICKNESS, 2-1/8" ID HOLE SIZE, 304 SS	<b>\$40.60</b>	10	6.95	EA
840722166383	<b>UX23834SS</b>	CUSH-A-THERM, 3/4" NOM. WALL THICKNESS, 2-3/8" ID HOLE SIZE, 304 SS	<b>\$41.80</b>	5	7.00	EA
840722166390	<b>UX25834SS</b>	CUSH-A-THERM, 3/4" NOM. WALL THICKNESS, 2-5/8" ID HOLE SIZE, 304 SS	<b>\$47.10</b>	5	9.10	EA
840722166406	<b>UX27834SS</b>	CUSH-A-THERM, 3/4" NOM. WALL THICKNESS, 2-7/8" ID HOLE SIZE, 304 SS	<b>\$51.70</b>	5	9.40	EA
840722166413	<b>UX31834SS</b>	CUSH-A-THERM, 3/4" NOM. WALL THICKNESS, 3-1/8" ID HOLE SIZE, 304 SS	<b>\$59.10</b>	5	8.90	EA
840722166420	<b>UX31234SS</b>	CUSH-A-THERM, 3/4" NOM. WALL THICKNESS, 3-1/2" ID HOLE SIZE, 304 SS	<b>\$72.50</b>	5	9.20	EA
840722166437	<b>UX35834SS</b>	CUSH-A-THERM, 3/4" NOM. WALL THICKNESS, 3-5/8" ID HOLE SIZE, 304 SS	<b>\$76.60</b>	5	9.80	EA
840722166444	<b>UX41834SS</b>	CUSH-A-THERM, 3/4" NOM. WALL THICKNESS, 4-1/8" ID HOLE SIZE, 304 SS	<b>\$122.50</b>	5	12.80	EA
840722166451	<b>UX1410SS</b>	CUSH-A-THERM, 1" NOM. WALL THICKNESS, 1/4" ID HOLE SIZE, 304 SS	<b>\$20.20</b>	40	4.20	EA
840722166468	<b>UX3810SS</b>	CUSH-A-THERM, 1" NOM. WALL THICKNESS, 3/8" ID HOLE SIZE, 304 SS	<b>\$20.90</b>	45	4.50	EA
840722166475	<b>UX1210SS</b>	CUSH-A-THERM, 1" NOM. WALL THICKNESS, 1/2" ID HOLE SIZE, 304 SS	<b>\$22.20</b>	40	4.70	EA
840722166482	<b>UX5810SS</b>	CUSH-A-THERM, 1" NOM. WALL THICKNESS, 5/8" ID HOLE SIZE, 304 SS	<b>\$23.70</b>	35	4.95	EA
840722166499	<b>UX3410SS</b>	CUSH-A-THERM, 1" NOM. WALL THICKNESS, 3/4" ID HOLE SIZE, 304 SS	<b>\$24.00</b>	35	5.10	EA
840722166505	<b>UX7810SS</b>	CUSH-A-THERM, 1" NOM. WALL THICKNESS, 7/8" ID HOLE SIZE, 304 SS	<b>\$24.80</b>	40	5.50	EA
840722166512	<b>UX11810SS</b>	CUSH-A-THERM, 1" NOM. WALL THICKNESS, 1-1/8" ID HOLE SIZE, 304 SS	<b>\$30.60</b>	25	5.80	EA
840722166529	<b>UX13810SS</b>	CUSH-A-THERM, 1" NOM. WALL THICKNESS, 1-3/8" ID HOLE SIZE, 304 SS	<b>\$31.30</b>	25	5.55	EA

ZSI SUGGESTED LIST

UPC CODE	PART NUMBER	DESCRIPTION	SUGGESTED LIST	STANDARD QUANTITY	WEIGHT / UOM	UOM
840722166536	<b>UX15810SS</b>	CUSH-A-THERM, 1" NOM. WALL THICKNESS, 1-5/8" ID HOLE SIZE, 304 SS	<b>\$40.60</b>	20	7.75 EA	EA
840722166543	<b>UX17810SS</b>	CUSH-A-THERM, 1" NOM. WALL THICKNESS, 1-7/8" ID HOLE SIZE, 304 SS	<b>\$45.00</b>	15	8.05 EA	EA
840722166550	<b>UX21810SS</b>	CUSH-A-THERM, 1" NOM. WALL THICKNESS, 2-1/8" ID HOLE SIZE, 304 SS	<b>\$48.40</b>	15	8.35 EA	EA
840722166567	<b>UX23810SS</b>	CUSH-A-THERM, 1" NOM. WALL THICKNESS, 2-3/8" ID HOLE SIZE, 304 SS	<b>\$51.30</b>	15	7.85 EA	EA
840722166574	<b>UX25810SS</b>	CUSH-A-THERM, 1" NOM. WALL THICKNESS, 2-5/8" ID HOLE SIZE, 304 SS	<b>\$59.10</b>	10	11.10 EA	EA
840722166581	<b>UX27810SS</b>	CUSH-A-THERM, 1" NOM. WALL THICKNESS, 2-7/8" ID HOLE SIZE, 304 SS	<b>\$67.60</b>	10	11.30 EA	EA
840722166598	<b>UX31810SS</b>	CUSH-A-THERM, 1" NOM. WALL THICKNESS, 3-1/8" ID HOLE SIZE, 304 SS	<b>\$76.60</b>	5	11.50 EA	EA
840722166604	<b>UX31210SS</b>	CUSH-A-THERM, 1" NOM. WALL THICKNESS, 3-1/2" ID HOLE SIZE, 304 SS	<b>\$120.30</b>	5	12.80 EA	EA
840722166611	<b>UX35810SS</b>	CUSH-A-THERM, 1" NOM. WALL THICKNESS, 3-5/8" ID HOLE SIZE, 304 SS	<b>\$135.20</b>	5	12.40 EA	EA
840722166628	<b>UX41810SS</b>	CUSH-A-THERM, 1" NOM. WALL THICKNESS, 4-1/8" ID HOLE SIZE, 304 SS	<b>\$164.80</b>	5	13.40 EA	EA
840722166635	<b>UX3815SS</b>	CUSH-A-THERM, 1-1/2" NOM. WALL THICKNESS, 3/8" ID HOLE SIZE, 304 SS	<b>\$22.80</b>	20	4.95 EA	EA
840722166642	<b>UX1215SS</b>	CUSH-A-THERM, 1-1/2" NOM. WALL THICKNESS, 1/2" ID HOLE SIZE, 304 SS	<b>\$25.10</b>	20	5.17 EA	EA
840722166659	<b>UX5815SS</b>	CUSH-A-THERM, 1-1/2" NOM. WALL THICKNESS, 5/8" ID HOLE SIZE, 304 SS	<b>\$27.30</b>	20	5.44 EA	EA
840722166666	<b>UX3415SS</b>	CUSH-A-THERM, 1-1/2" NOM. WALL THICKNESS, 3/4" ID HOLE SIZE, 304 SS	<b>\$30.60</b>	15	5.61 EA	EA
840722166673	<b>UX7815SS</b>	CUSH-A-THERM, 1-1/2" NOM. WALL THICKNESS, 7/8" ID HOLE SIZE, 304 SS	<b>\$33.80</b>	15	6.05 EA	EA
840722166680	<b>UX11815SS</b>	CUSH-A-THERM, 1-1/2" NOM. WALL THICKNESS, 1-1/8" ID HOLE SIZE, 304 SS	<b>\$42.00</b>	15	6.38 EA	EA
840722166697	<b>UX13815SS</b>	CUSH-A-THERM, 1-1/2" NOM. WALL THICKNESS, 1-3/8" ID HOLE SIZE, 304 SS	<b>\$49.70</b>	15	6.11 EA	EA
840722166703	<b>UX15815SS</b>	CUSH-A-THERM, 1-1/2" NOM. WALL THICKNESS, 1-5/8" ID HOLE SIZE, 304 SS	<b>\$52.30</b>	10	8.53 EA	EA
840722166710	<b>UX17815SS</b>	CUSH-A-THERM, 1-1/2" NOM. WALL THICKNESS, 1-7/8" ID HOLE SIZE, 304 SS	<b>\$57.50</b>	10	8.86 EA	EA
840722166727	<b>UX21815SS</b>	CUSH-A-THERM, 1-1/2" NOM. WALL THICKNESS, 2-1/8" ID HOLE SIZE, 304 SS	<b>\$60.20</b>	10	9.19 EA	EA
840722166734	<b>UX23815SS</b>	CUSH-A-THERM, 1-1/2" NOM. WALL THICKNESS, 2-3/8" ID HOLE SIZE, 304 SS	<b>\$67.50</b>	10	8.64 EA	EA
840722166741	<b>UX25815SS</b>	CUSH-A-THERM, 1-1/2" NOM. WALL THICKNESS, 2-5/8" ID HOLE SIZE, 304 SS	<b>\$75.30</b>	5	12.20 EA	EA
840722166758	<b>UX27815SS</b>	CUSH-A-THERM, 1-1/2" NOM. WALL THICKNESS, 2-7/8" ID HOLE SIZE, 304 SS	<b>\$85.70</b>	5	12.40 EA	EA
840722166765	<b>UX31815SS</b>	CUSH-A-THERM, 1-1/2" NOM. WALL THICKNESS, 3-1/8" ID HOLE SIZE, 304 SS	<b>\$101.90</b>	5	12.70 EA	EA
840722166772	<b>UX31215SS</b>	CUSH-A-THERM, 1-1/2" NOM. WALL THICKNESS, 3-1/2" ID HOLE SIZE, 304 SS	<b>\$170.50</b>	5	14.10 EA	EA
840722166789	<b>UX35815SS</b>	CUSH-A-THERM, 1-1/2" NOM. WALL THICKNESS, 3-5/8" ID HOLE SIZE, 304 SS	<b>\$154.40</b>	5	14.20 EA	EA
840722166796	<b>UX41815SS</b>	CUSH-A-THERM, 1-1/2" NOM. WALL THICKNESS, 4-1/8" ID HOLE SIZE, 304 SS	<b>\$194.60</b>	4	14.70 EA	EA
840722166802	<b>UX5820SS</b>	CUSH-A-THERM, 2" NOM. WALL THICKNESS, 5/8" ID HOLE SIZE, 304 SS	<b>\$35.60</b>	15	6.26 EA	EA
840722166819	<b>UX3420SS</b>	CUSH-A-THERM, 2" NOM. WALL THICKNESS, 3/4" ID HOLE SIZE, 304 SS	<b>\$39.50</b>	15	6.45 EA	EA
840722166826	<b>UX7820SS</b>	CUSH-A-THERM, 2" NOM. WALL THICKNESS, 7/8" ID HOLE SIZE, 304 SS	<b>\$43.80</b>	5	6.96 EA	EA
840722166833	<b>UX11820SS</b>	CUSH-A-THERM, 2" NOM. WALL THICKNESS, 1-1/8" ID HOLE SIZE, 304 SS	<b>\$54.50</b>	5	7.34 EA	EA
840722166840	<b>UX13820SS</b>	CUSH-A-THERM, 2" NOM. WALL THICKNESS, 1-3/8" ID HOLE SIZE, 304 SS	<b>\$64.70</b>	5	7.03 EA	EA
840722166857	<b>UX15820SS</b>	CUSH-A-THERM, 2" NOM. WALL THICKNESS, 1-5/8" ID HOLE SIZE, 304 SS	<b>\$68.00</b>	5	9.81 EA	EA
840722166864	<b>UX17820SS</b>	CUSH-A-THERM, 2" NOM. WALL THICKNESS, 1-7/8" ID HOLE SIZE, 304 SS	<b>\$74.60</b>	5	10.20 EA	EA
840722166871	<b>UX21820SS</b>	CUSH-A-THERM, 2" NOM. WALL THICKNESS, 2-1/8" ID HOLE SIZE, 304 SS	<b>\$78.30</b>	5	10.60 EA	EA
840722166888	<b>UX23820SS</b>	CUSH-A-THERM, 2" NOM. WALL THICKNESS, 2-3/8" ID HOLE SIZE, 304 SS	<b>\$87.70</b>	5	9.94 EA	EA
840722166895	<b>UX25820SS</b>	CUSH-A-THERM, 2" NOM. WALL THICKNESS, 2-5/8" ID HOLE SIZE, 304 SS	<b>\$97.80</b>	5	14.00 EA	EA
840722166902	<b>UX27820SS</b>	CUSH-A-THERM, 2" NOM. WALL THICKNESS, 2-7/8" ID HOLE SIZE, 304 SS	<b>\$111.70</b>	5	14.20 EA	EA
840722166918	<b>UX31820SS</b>	CUSH-A-THERM, 2" NOM. WALL THICKNESS, 3-1/8" ID HOLE SIZE, 304 SS	<b>\$132.30</b>	5	14.60 EA	EA
840722166925	<b>UX31220SS</b>	CUSH-A-THERM, 2" NOM. WALL THICKNESS, 3-1/2" ID HOLE SIZE, 304 SS	<b>\$221.50</b>	5	16.20 EA	EA
840722166932	<b>UX35820SS</b>	CUSH-A-THERM, 2" NOM. WALL THICKNESS, 3-5/8" ID HOLE SIZE, 304 SS	<b>\$240.70</b>	5	16.30 EA	EA
840722166949	<b>UX41820SS</b>	CUSH-A-THERM, 2" NOM. WALL THICKNESS, 4-1/8" ID HOLE SIZE, 304 SS	<b>\$252.90</b>	5	16.90 EA	EA
840722166956	<b>UX141256</b>	CUSH-A-THERM, 1/2" NOM. WALL THICKNESS, 1/4" ID HOLE SIZE, 316 SS	<b>\$12.40</b>	25	3.00 EA	EA
840722166963	<b>UX381256</b>	CUSH-A-THERM, 1/2" NOM. WALL THICKNESS, 3/8" ID HOLE SIZE, 316 SS	<b>\$12.60</b>	25	3.23 EA	EA
840722166970	<b>UX121256</b>	CUSH-A-THERM, 1/2" NOM. WALL THICKNESS, 1/2" ID HOLE SIZE, 316 SS	<b>\$13.80</b>	20	3.61 EA	EA
840722166987	<b>UX581256</b>	CUSH-A-THERM, 1/2" NOM. WALL THICKNESS, 5/8" ID HOLE SIZE, 316 SS	<b>\$14.50</b>	20	3.90 EA	EA
840722166994	<b>UX341256</b>	CUSH-A-THERM, 1/2" NOM. WALL THICKNESS, 3/4" ID HOLE SIZE, 316 SS	<b>\$16.40</b>	20	3.80 EA	EA
840722167001	<b>UX781256</b>	CUSH-A-THERM, 1/2" NOM. WALL THICKNESS, 7/8" ID HOLE SIZE, 316 SS	<b>\$17.30</b>	20	4.32 EA	EA
840722167017	<b>UX1181256</b>	CUSH-A-THERM, 1/2" NOM. WALL THICKNESS, 1-1/8" ID HOLE SIZE, 316 SS	<b>\$19.70</b>	20	4.42 EA	EA
840722167024	<b>UX1381256</b>	CUSH-A-THERM, 1/2" NOM. WALL THICKNESS, 1-3/8" ID HOLE SIZE, 316 SS	<b>\$27.00</b>	10	4.99 EA	EA
840722167038	<b>UX1581256</b>	CUSH-A-THERM, 1/2" NOM. WALL THICKNESS, 1-5/8" ID HOLE SIZE, 316 SS	<b>\$29.50</b>	10	5.23 EA	EA
840722167045	<b>UX1781256</b>	CUSH-A-THERM, 1/2" NOM. WALL THICKNESS, 1-7/8" ID HOLE SIZE, 316 SS	<b>\$37.30</b>	10	5.65 EA	EA
840722167052	<b>UX2181256</b>	CUSH-A-THERM, 1/2" NOM. WALL THICKNESS, 2-1/8" ID HOLE SIZE, 316 SS	<b>\$38.20</b>	5	6.60 EA	EA
840722167069	<b>UX2381256</b>	CUSH-A-THERM, 1/2" NOM. WALL THICKNESS, 2-3/8" ID HOLE SIZE, 316 SS	<b>\$44.50</b>	5	6.65 EA	EA
840722167076	<b>UX2581256</b>	CUSH-A-THERM, 1/2" NOM. WALL THICKNESS, 2-5/8" ID HOLE SIZE, 316 SS	<b>\$50.90</b>	5	8.65 EA	EA
840722167083	<b>UX2781256</b>	CUSH-A-THERM, 1/2" NOM. WALL THICKNESS, 2-7/8" ID HOLE SIZE, 316 SS	<b>\$53.10</b>	5	8.85 EA	EA
840722167090	<b>UX3181256</b>	CUSH-A-THERM, 1/2" NOM. WALL THICKNESS, 3-1/8" ID HOLE SIZE, 316 SS	<b>\$62.10</b>	10	9.14 EA	EA
840722167106	<b>UX3121256</b>	CUSH-A-THERM, 1/2" NOM. WALL THICKNESS, 3-1/2" ID HOLE SIZE, 316 SS	<b>\$70.10</b>	5	9.25 EA	EA
840722167113	<b>UX3581256</b>	CUSH-A-THERM, 1/2" NOM. WALL THICKNESS, 3-5/8" ID HOLE SIZE, 316 SS	<b>\$73.90</b>	10	9.31 EA	EA
840722167120	<b>UX4181256</b>	CUSH-A-THERM, 1/2" NOM. WALL THICKNESS, 4-1/8" ID HOLE SIZE, 316 SS	<b>\$95.60</b>	5	12.10 EA	EA
840722167137	<b>UX143456</b>	CUSH-A-THERM, 3/4" NOM. WALL THICKNESS, 1/4" ID HOLE SIZE, 316 SS	<b>\$16.70</b>	15	3.00 EA	EA
840722167144	<b>UX383456</b>	CUSH-A-THERM, 3/4" NOM. WALL THICKNESS, 3/8" ID HOLE SIZE, 316 SS	<b>\$17.30</b>	20	3.40 EA	EA
840722167151	<b>UX123456</b>	CUSH-A-THERM, 3/4" NOM. WALL THICKNESS, 1/2" ID HOLE SIZE, 316 SS	<b>\$18.60</b>	10	3.80 EA	EA
840722167168	<b>UX583456</b>	CUSH-A-THERM, 3/4" NOM. WALL THICKNESS, 5/8" ID HOLE SIZE, 316 SS	<b>\$19.70</b>	10	4.10 EA	EA
840722167175	<b>UX343456</b>	CUSH-A-THERM, 3/4" NOM. WALL THICKNESS, 3/4" ID HOLE SIZE, 316 SS	<b>\$23.30</b>	10	4.00 EA	EA
840722167182	<b>UX783456</b>	CUSH-A-THERM, 3/4" NOM. WALL THICKNESS, 7/8" ID HOLE SIZE, 316 SS	<b>\$27.00</b>	10	4.55 EA	EA
840722167199	<b>UX1183456</b>	CUSH-A-THERM, 3/4" NOM. WALL THICKNESS, 1-1/8" ID HOLE SIZE, 316 SS	<b>\$29.50</b>	10	4.65 EA	EA
840722167205	<b>UX1383456</b>	CUSH-A-THERM, 3/4" NOM. WALL THICKNESS, 1-3/8" ID HOLE SIZE, 316 SS	<b>\$30.80</b>	10	5.25 EA	EA
840722167212	<b>UX1583456</b>	CUSH-A-THERM, 3/4" NOM. WALL THICKNESS, 1-5/8" ID HOLE SIZE, 316 SS	<b>\$38.20</b>	5	5.50 EA	EA
840722167229	<b>UX1783456</b>	CUSH-A-THERM, 3/4" NOM. WALL THICKNESS, 1-7/8" ID HOLE SIZE, 316 SS	<b>\$48.90</b>	5	6.20 EA	EA
840722167236	<b>UX2183456</b>	CUSH-A-THERM, 3/4" NOM. WALL THICKNESS, 2-1/8" ID HOLE SIZE, 316 SS	<b>\$50.90</b>	10	6.95 EA	EA
840722167243	<b>UX2383456</b>	CUSH-A-THERM, 3/4" NOM. WALL THICKNESS, 2-3/8" ID HOLE SIZE, 316 SS	<b>\$52.30</b>	5	7.00 EA	EA
840722167250	<b>UX2583456</b>	CUSH-A-THERM, 3/4" NOM. WALL THICKNESS, 2-5/8" ID HOLE SIZE, 316 SS	<b>\$58.90</b>	5	9.10 EA	EA
840722167267	<b>UX2783456</b>	CUSH-A-THERM, 3/4" NOM. WALL THICKNESS, 2-7/8" ID HOLE SIZE, 316 SS	<b>\$64.70</b>	5	9.40 EA	EA
840722167274	<b>UX3183456</b>	CUSH-A-THERM, 3/4" NOM. WALL THICKNESS, 3-1/8" ID HOLE SIZE, 316 SS	<b>\$73.90</b>	5	8.90 EA	EA
840722167281	<b>UX3123456</b>	CUSH-A-THERM, 3/4" NOM. WALL THICKNESS, 3-1/2" ID HOLE SIZE, 316 SS	<b>\$90.70</b>	5	9.20 EA	EA
840722167298	<b>UX3583456</b>	CUSH-A-THERM, 3/4" NOM. WALL THICKNESS, 3-5/8" ID HOLE SIZE, 316 SS	<b>\$95.60</b>	5	9.80 EA	EA
840722167304	<b>UX4183456</b>	CUSH-A-THERM, 3/4" NOM. WALL THICKNESS, 4-1/8" ID HOLE SIZE, 316 SS	<b>\$153.10</b>	5	12.80 EA	EA
840722167311	<b>UX141056</b>	CUSH-A-THERM, 1" NOM. WALL THICKNESS, 1/4" ID HOLE SIZE, 316 SS	<b>\$25.10</b>	40	4.20 EA	EA
840722167328	<b>UX381056</b>	CUSH-A-THERM, 1" NOM. WALL THICKNESS, 3/8" ID HOLE SIZE, 316 SS	<b>\$26.10</b>	45	4.50 EA	EA
840722167335	<b>UX121056</b>	CUSH-A-THERM, 1" NOM. WALL THICKNESS, 1/2" ID HOLE SIZE, 316 SS	<b>\$27.50</b>	40	4.70 EA	EA
840722167342	<b>UX581056</b>	CUSH-A-THERM, 1" NOM. WALL THICKNESS, 5/8" ID HOLE SIZE, 316 SS	<b>\$29.50</b>	35	4.95 EA	EA
840722167359	<b>UX341056</b>	CUSH-A-THERM, 1" NOM. WALL THICKNESS, 3/4" ID HOLE SIZE, 316 SS	<b>\$30.10</b>	35	5.10 EA	EA
840722167366	<b>UX781056</b>	CUSH-A-THERM, 1" NOM. WALL THICKNESS, 7/8" ID HOLE SIZE, 316 SS	<b>\$30.80</b>	40	5.50 EA	EA
840722167373	<b>UX1181056</b>	CUSH-A-THERM, 1" NOM. WALL THICKNESS, 1-1/8" ID HOLE SIZE, 316 SS	<b>\$38.20</b>	25	5.80 EA	EA
840722167380	<b>UX1381056</b>	CUSH-A-THERM, 1" NOM. WALL THICKNESS, 1-3/8" ID HOLE SIZE, 316 SS	<b>\$39.10</b>	25	5.55 EA	EA
840722167397	<b>UX1581056</b>	CUSH-A-THERM, 1" NOM. WALL THICKNESS, 1-5/8" ID HOLE SIZE, 316 SS	<b>\$50.90</b>	20	7.75 EA	EA
840722167403	<b>UX1781056</b>	CUSH-A-THERM, 1" NOM. WALL THICKNESS, 1-7/8" ID HOLE SIZE, 316 SS	<b>\$56.30</b>	15	8.05 EA	EA
840722167410	<b>UX2181056</b>	CUSH-A-THERM, 1" NOM. WALL THICKNESS, 2-1/8" ID HOLE SIZE, 316 SS	<b>\$60.80</b>	15	8.35 EA	EA
840722167427	<b>UX2381056</b>	CUSH-A-THERM, 1" NOM. WALL THICKNESS, 2-3/8" ID HOLE SIZE, 316 SS	<b>\$64.10</b>	15	7.85 EA	EA

ZSI SUGGESTED LIST

UPC CODE	PART NUMBER	DESCRIPTION	SUGGESTED LIST	STANDARD QUANTITY	WEIGHT / UOM	UOM
840722167434	<b>UX2581056</b>	CUSH-A-THERM, 1" NOM. WALL THICKNESS, 2-5/8" ID HOLE SIZE, 316 SS	<b>\$73.90</b>	10	11.10	EA
840722167441	<b>UX2781056</b>	CUSH-A-THERM, 1" NOM. WALL THICKNESS, 2-7/8" ID HOLE SIZE, 316 SS	<b>\$84.40</b>	10	11.30	EA
840722167458	<b>UX3181056</b>	CUSH-A-THERM, 1" NOM. WALL THICKNESS, 3-1/8" ID HOLE SIZE, 316 SS	<b>\$95.60</b>	5	11.50	EA
840722167465	<b>UX3121056</b>	CUSH-A-THERM, 1" NOM. WALL THICKNESS, 3-1/2" ID HOLE SIZE, 316 SS	<b>\$150.30</b>	5	12.80	EA
840722167472	<b>UX3581056</b>	CUSH-A-THERM, 1" NOM. WALL THICKNESS, 3-5/8" ID HOLE SIZE, 316 SS	<b>\$169.10</b>	5	12.40	EA
840722167489	<b>UX4181056</b>	CUSH-A-THERM, 1" NOM. WALL THICKNESS, 4-1/8" ID HOLE SIZE, 316 SS	<b>\$206.00</b>	5	13.40	EA
840722167496	<b>UX381556</b>	CUSH-A-THERM, 1-1/2" NOM. WALL THICKNESS, 3/8" ID HOLE SIZE, 316 SS	<b>\$28.60</b>	20	4.95	EA
840722167502	<b>UX121556</b>	CUSH-A-THERM, 1-1/2" NOM. WALL THICKNESS, 1/2" ID HOLE SIZE, 316 SS	<b>\$31.40</b>	20	5.17	EA
840722167519	<b>UX581556</b>	CUSH-A-THERM, 1-1/2" NOM. WALL THICKNESS, 5/8" ID HOLE SIZE, 316 SS	<b>\$34.10</b>	20	5.44	EA
840722167526	<b>UX341556</b>	CUSH-A-THERM, 1-1/2" NOM. WALL THICKNESS, 3/4" ID HOLE SIZE, 316 SS	<b>\$38.20</b>	15	5.61	EA
840722167533	<b>UX781556</b>	CUSH-A-THERM, 1-1/2" NOM. WALL THICKNESS, 7/8" ID HOLE SIZE, 316 SS	<b>\$42.30</b>	15	6.05	EA
840722167540	<b>UX1181556</b>	CUSH-A-THERM, 1-1/2" NOM. WALL THICKNESS, 1-1/8" ID HOLE SIZE, 316 SS	<b>\$52.40</b>	15	6.38	EA
840722167557	<b>UX1381556</b>	CUSH-A-THERM, 1-1/2" NOM. WALL THICKNESS, 1-3/8" ID HOLE SIZE, 316 SS	<b>\$62.10</b>	15	6.11	EA
840722167564	<b>UX1581556</b>	CUSH-A-THERM, 1-1/2" NOM. WALL THICKNESS, 1-5/8" ID HOLE SIZE, 316 SS	<b>\$65.30</b>	10	8.53	EA
840722167571	<b>UX1781556</b>	CUSH-A-THERM, 1-1/2" NOM. WALL THICKNESS, 1-7/8" ID HOLE SIZE, 316 SS	<b>\$71.80</b>	10	8.86	EA
840722167588	<b>UX2181556</b>	CUSH-A-THERM, 1-1/2" NOM. WALL THICKNESS, 2-1/8" ID HOLE SIZE, 316 SS	<b>\$75.30</b>	10	9.19	EA
840722167595	<b>UX2381556</b>	CUSH-A-THERM, 1-1/2" NOM. WALL THICKNESS, 2-3/8" ID HOLE SIZE, 316 SS	<b>\$84.30</b>	10	8.64	EA
840722167601	<b>UX2581556</b>	CUSH-A-THERM, 1-1/2" NOM. WALL THICKNESS, 2-5/8" ID HOLE SIZE, 316 SS	<b>\$94.10</b>	5	12.20	EA
840722167618	<b>UX2781556</b>	CUSH-A-THERM, 1-1/2" NOM. WALL THICKNESS, 2-7/8" ID HOLE SIZE, 316 SS	<b>\$107.20</b>	5	12.40	EA
840722167625	<b>UX3181556</b>	CUSH-A-THERM, 1-1/2" NOM. WALL THICKNESS, 3-1/8" ID HOLE SIZE, 316 SS	<b>\$127.30</b>	5	12.70	EA
840722167632	<b>UX3121556</b>	CUSH-A-THERM, 1-1/2" NOM. WALL THICKNESS, 3-1/2" ID HOLE SIZE, 316 SS	<b>\$213.20</b>	5	14.10	EA
840722167649	<b>UX3581556</b>	CUSH-A-THERM, 1-1/2" NOM. WALL THICKNESS, 3-5/8" ID HOLE SIZE, 316 SS	<b>\$192.90</b>	5	14.20	EA
840722167656	<b>UX4181556</b>	CUSH-A-THERM, 1-1/2" NOM. WALL THICKNESS, 4-1/8" ID HOLE SIZE, 316 SS	<b>\$243.10</b>	4	14.70	EA
840722167663	<b>UX582056</b>	CUSH-A-THERM, 2" NOM. WALL THICKNESS, 5/8" ID HOLE SIZE, 316 SS	<b>\$44.50</b>	15	6.26	EA
840722167670	<b>UX342056</b>	CUSH-A-THERM, 2" NOM. WALL THICKNESS, 3/4" ID HOLE SIZE, 316 SS	<b>\$49.30</b>	15	6.45	EA
840722167687	<b>UX782056</b>	CUSH-A-THERM, 2" NOM. WALL THICKNESS, 7/8" ID HOLE SIZE, 316 SS	<b>\$54.80</b>	5	6.96	EA
840722167694	<b>UX1182056</b>	CUSH-A-THERM, 2" NOM. WALL THICKNESS, 1-1/8" ID HOLE SIZE, 316 SS	<b>\$68.10</b>	5	7.34	EA
840722167700	<b>UX1382056</b>	CUSH-A-THERM, 2" NOM. WALL THICKNESS, 1-3/8" ID HOLE SIZE, 316 SS	<b>\$80.90</b>	5	7.03	EA
840722167717	<b>UX1582056</b>	CUSH-A-THERM, 2" NOM. WALL THICKNESS, 1-5/8" ID HOLE SIZE, 316 SS	<b>\$85.00</b>	5	9.81	EA
840722167724	<b>UX1782056</b>	CUSH-A-THERM, 2" NOM. WALL THICKNESS, 1-7/8" ID HOLE SIZE, 316 SS	<b>\$93.40</b>	5	10.20	EA
840722167731	<b>UX2182056</b>	CUSH-A-THERM, 2" NOM. WALL THICKNESS, 2-1/8" ID HOLE SIZE, 316 SS	<b>\$97.80</b>	5	10.60	EA
840722167748	<b>UX2382056</b>	CUSH-A-THERM, 2" NOM. WALL THICKNESS, 2-3/8" ID HOLE SIZE, 316 SS	<b>\$109.70</b>	5	9.94	EA
840722167755	<b>UX2582056</b>	CUSH-A-THERM, 2" NOM. WALL THICKNESS, 2-5/8" ID HOLE SIZE, 316 SS	<b>\$122.30</b>	5	14.00	EA
840722167762	<b>UX2782056</b>	CUSH-A-THERM, 2" NOM. WALL THICKNESS, 2-7/8" ID HOLE SIZE, 316 SS	<b>\$139.50</b>	5	14.20	EA
840722167779	<b>UX3182056</b>	CUSH-A-THERM, 2" NOM. WALL THICKNESS, 3-1/8" ID HOLE SIZE, 316 SS	<b>\$165.40</b>	5	14.60	EA
840722167786	<b>UX3122056</b>	CUSH-A-THERM, 2" NOM. WALL THICKNESS, 3-1/2" ID HOLE SIZE, 316 SS	<b>\$276.90</b>	5	16.20	EA
840722167793	<b>UX3582056</b>	CUSH-A-THERM, 2" NOM. WALL THICKNESS, 3-5/8" ID HOLE SIZE, 316 SS	<b>\$300.90</b>	5	16.30	EA
840722167809	<b>UX4182056</b>	CUSH-A-THERM, 2" NOM. WALL THICKNESS, 4-1/8" ID HOLE SIZE, 316 SS	<b>\$316.30</b>	5	16.90	EA
840722109304	<b>CWP1010</b>	CWP FOR WET LAG PIPE INSTALL, 1" INSULATION, 10.75 PIPE O.D.	<b>P.O.A.</b>	BULK	10.00	EA
840722109298	<b>CWP1012</b>	CWP FOR WET LAG PIPE INSTALL, 1/2" INSULATION, 10.75 PIPE O.D.	<b>P.O.A.</b>	BULK	-	EA
840722109311	<b>CWP1015</b>	CWP FOR WET LAG PIPE INSTALL, 1-1/2" INSULATION, 10.75 PIPE O.D.	<b>P.O.A.</b>	BULK	13.40	EA
840722109328	<b>CWP1020</b>	CWP FOR WET LAG PIPE INSTALL, 2" INSULATION, 10.75 PIPE O.D.	<b>P.O.A.</b>	BULK	14.20	EA
840722109335	<b>CWP1025</b>	CWP FOR WET LAG PIPE INSTALL, 2-1/2" INSULATION, 15.95 PIPE O.D.	<b>P.O.A.</b>	BULK	-	EA
840722109342	<b>CWP1030</b>	CWP FOR WET LAG PIPE INSTALL, 3" INSULATION, 10.75 PIPE O.D.	<b>P.O.A.</b>	BULK	-	EA
840722108642	<b>CWP110</b>	CWP FOR WET LAG PIPE INSTALL, 1" INSULATION, 1.315 PIPE O.D.	<b>P.O.A.</b>	BULK	1.62	EA
840722108635	<b>CWP112</b>	CWP FOR WET LAG PIPE INSTALL, 1/2" INSULATION, 1.315 PIPE O.D.	<b>P.O.A.</b>	BULK	-	EA
840722108765	<b>CWP11210</b>	CWP FOR WET LAG PIPE INSTALL, 1" INSULATION, 1.99 PIPE O.D.	<b>P.O.A.</b>	BULK	1.51	EA
840722108758	<b>CWP11212</b>	CWP FOR WET LAG PIPE INSTALL, 1/2" INSULATION, 1.99 PIPE O.D.	<b>P.O.A.</b>	BULK	-	EA
840722108772	<b>CWP11215</b>	CWP FOR WET LAG PIPE INSTALL, 1-1/2" INSULATION, 1.99 PIPE O.D.	<b>P.O.A.</b>	BULK	2.03	EA
840722108789	<b>CWP11220</b>	CWP FOR WET LAG PIPE INSTALL, 2" INSULATION, 1.99 PIPE O.D.	<b>P.O.A.</b>	BULK	3.52	EA
840722108796	<b>CWP11225</b>	CWP FOR WET LAG PIPE INSTALL, 2-1/2" INSULATION, 7.57 PIPE O.D.	<b>P.O.A.</b>	BULK	-	EA
840722108802	<b>CWP11230</b>	CWP FOR WET LAG PIPE INSTALL, 3" INSULATION, 1.99 PIPE O.D.	<b>P.O.A.</b>	BULK	-	EA
840722108703	<b>CWP11410</b>	CWP FOR WET LAG PIPE INSTALL, 1" INSULATION, 1.66 PIPE O.D.	<b>P.O.A.</b>	BULK	1.28	EA
840722108697	<b>CWP11412</b>	CWP FOR WET LAG PIPE INSTALL, 1/2" INSULATION, 1.66 PIPE O.D.	<b>P.O.A.</b>	BULK	-	EA
840722108710	<b>CWP11415</b>	CWP FOR WET LAG PIPE INSTALL, 1-1/2" INSULATION, 1.66 PIPE O.D.	<b>P.O.A.</b>	BULK	2.56	EA
840722108727	<b>CWP11420</b>	CWP FOR WET LAG PIPE INSTALL, 2" INSULATION, 1.66 PIPE O.D.	<b>P.O.A.</b>	BULK	2.97	EA
840722108659	<b>CWP115</b>	CWP FOR WET LAG PIPE INSTALL, 1-1/2" INSULATION, 1.315 PIPE O.D.	<b>P.O.A.</b>	BULK	1.87	EA
840722108666	<b>CWP120</b>	CWP FOR WET LAG PIPE INSTALL, 2" INSULATION, 1.315 PIPE O.D.	<b>P.O.A.</b>	BULK	2.64	EA
840722109366	<b>CWP1210</b>	CWP FOR WET LAG PIPE INSTALL, 1" INSULATION, 12.75 PIPE O.D.	<b>P.O.A.</b>	BULK	14.30	EA
840722109359	<b>CWP1212</b>	CWP FOR WET LAG PIPE INSTALL, 1/2" INSULATION, 12.75 PIPE O.D.	<b>P.O.A.</b>	BULK	-	EA
840722109373	<b>CWP1215</b>	CWP FOR WET LAG PIPE INSTALL, 1-1/2" INSULATION, 12.75 PIPE O.D.	<b>P.O.A.</b>	BULK	18.70	EA
840722109380	<b>CWP1220</b>	CWP FOR WET LAG PIPE INSTALL, 2" INSULATION, 12.75 PIPE O.D.	<b>P.O.A.</b>	BULK	20.50	EA
840722109397	<b>CWP1225</b>	CWP FOR WET LAG PIPE INSTALL, 2-1/2" INSULATION, 17.95 PIPE O.D.	<b>P.O.A.</b>	BULK	-	EA
840722109403	<b>CWP1230</b>	CWP FOR WET LAG PIPE INSTALL, 3" INSULATION, 12.75 PIPE O.D.	<b>P.O.A.</b>	BULK	-	EA
840722108826	<b>CWP210</b>	CWP FOR WET LAG PIPE INSTALL, 1" INSULATION, 2.375 PIPE O.D.	<b>P.O.A.</b>	BULK	2.09	EA
840722108819	<b>CWP212</b>	CWP FOR WET LAG PIPE INSTALL, 1/2" INSULATION, 2.375 PIPE O.D.	<b>P.O.A.</b>	BULK	-	EA
840722108888	<b>CWP21210</b>	CWP FOR WET LAG PIPE INSTALL, 1" INSULATION, 2.875 PIPE O.D.	<b>P.O.A.</b>	BULK	2.28	EA
840722108871	<b>CWP21212</b>	CWP FOR WET LAG PIPE INSTALL, 1/2" INSULATION, 2.875 PIPE O.D.	<b>P.O.A.</b>	BULK	-	EA
840722108895	<b>CWP21215</b>	CWP FOR WET LAG PIPE INSTALL, 1-1/2" INSULATION, 2.875 PIPE O.D.	<b>P.O.A.</b>	BULK	3.35	EA
840722108901	<b>CWP21220</b>	CWP FOR WET LAG PIPE INSTALL, 2" INSULATION, 2.875 PIPE O.D.	<b>P.O.A.</b>	BULK	4.71	EA
840722108918	<b>CWP21225</b>	CWP FOR WET LAG PIPE INSTALL, 2-1/2" INSULATION, 8.57 PIPE O.D.	<b>P.O.A.</b>	BULK	-	EA
840722108925	<b>CWP2130</b>	CWP FOR WET LAG PIPE INSTALL, 3" INSULATION, 2.875 PIPE O.D.	<b>P.O.A.</b>	BULK	-	EA
840722108833	<b>CWP215</b>	CWP FOR WET LAG PIPE INSTALL, 1-1/2" INSULATION, 2.375 PIPE O.D.	<b>P.O.A.</b>	BULK	2.68	EA
840722108840	<b>CWP220</b>	CWP FOR WET LAG PIPE INSTALL, 2" INSULATION, 2.375 PIPE O.D.	<b>P.O.A.</b>	BULK	3.86	EA
840722108857	<b>CWP225</b>	CWP FOR WET LAG PIPE INSTALL, 2-1/2" INSULATION, 7.57 PIPE O.D.	<b>P.O.A.</b>	BULK	-	EA
840722108864	<b>CWP230</b>	CWP FOR WET LAG PIPE INSTALL, 3" INSULATION, 2.375 PIPE O.D.	<b>P.O.A.</b>	BULK	-	EA
840722108949	<b>CWP310</b>	CWP FOR WET LAG PIPE INSTALL, 1" INSULATION, 3.5 PIPE O.D.	<b>P.O.A.</b>	BULK	2.65	EA
840722108932	<b>CWP312</b>	CWP FOR WET LAG PIPE INSTALL, 1/2" INSULATION, 3.5 PIPE O.D.	<b>P.O.A.</b>	BULK	-	EA
840722109007	<b>CWP31210</b>	CWP FOR WET LAG PIPE INSTALL, 1" INSULATION, 4 PIPE O.D.	<b>P.O.A.</b>	BULK	3.95	EA
840722108994	<b>CWP31212</b>	CWP FOR WET LAG PIPE INSTALL, 1/2" INSULATION, 4 PIPE O.D.	<b>P.O.A.</b>	BULK	-	EA
840722109014	<b>CWP31215</b>	CWP FOR WET LAG PIPE INSTALL, 1-1/2" INSULATION, 4 PIPE O.D.	<b>P.O.A.</b>	BULK	3.47	EA
840722109021	<b>CWP31220</b>	CWP FOR WET LAG PIPE INSTALL, 2" INSULATION, 4 PIPE O.D.	<b>P.O.A.</b>	BULK	5.54	EA
840722109038	<b>CWP31225</b>	CWP FOR WET LAG PIPE INSTALL, 2-1/2" INSULATION, 9.57 PIPE O.D.	<b>P.O.A.</b>	BULK	-	EA
840722109045	<b>CWP31230</b>	CWP FOR WET LAG PIPE INSTALL, 3" INSULATION, 4 PIPE O.D.	<b>P.O.A.</b>	BULK	-	EA
840722108956	<b>CWP315</b>	CWP FOR WET LAG PIPE INSTALL, 1-1/2" INSULATION, 3.5 PIPE O.D.	<b>P.O.A.</b>	BULK	3.14	EA
840722108963	<b>CWP320</b>	CWP FOR WET LAG PIPE INSTALL, 2" INSULATION, 3.5 PIPE O.D.	<b>P.O.A.</b>	BULK	4.13	EA
840722108970	<b>CWP325</b>	CWP FOR WET LAG PIPE INSTALL, 2-1/2" INSULATION, 8.57 PIPE O.D.	<b>P.O.A.</b>	BULK	-	EA
840722108987	<b>CWP330</b>	CWP FOR WET LAG PIPE INSTALL, 3" INSULATION, 3.5 PIPE O.D.	<b>P.O.A.</b>	BULK	-	EA
840722108581	<b>CWP3410</b>	CWP FOR WET LAG PIPE INSTALL, 1" INSULATION, 1.05 PIPE O.D.	<b>P.O.A.</b>	BULK	1.02	EA
840722108574	<b>CWP3412</b>	CWP FOR WET LAG PIPE INSTALL, 1/2" INSULATION, 1.05 PIPE O.D.	<b>P.O.A.</b>	BULK	0.66	EA



ZSI SUGGESTED LIST

UPC CODE	PART NUMBER	DESCRIPTION	SUGGESTED LIST	STANDARD QUANTITY	WEIGHT / UOM	UOM
840722108598	CWP3415	CWP FOR WET LAG PIPE INSTALL, 1-1/2" INSULATION, 1.05 PIPE O.D.	P.O.A.	BULK	2.02	EA
840722108604	CWP3420	CWP FOR WET LAG PIPE INSTALL, 2" INSULATION, 1.05 PIPE O.D.	P.O.A.	BULK	2.16	EA
840722109069	CWP410	CWP FOR WET LAG PIPE INSTALL, 1" INSULATION, 4.5 PIPE O.D.	P.O.A.	BULK	3.30	EA
840722109052	CWP412	CWP FOR WET LAG PIPE INSTALL, 1/2" INSULATION, 4.5 PIPE O.D.	P.O.A.	BULK	-	EA
840722109076	CWP415	CWP FOR WET LAG PIPE INSTALL, 1-1/2" INSULATION, 4.5 PIPE O.D.	P.O.A.	BULK	3.74	EA
840722109083	CWP420	CWP FOR WET LAG PIPE INSTALL, 2" INSULATION, 4.5 PIPE O.D.	P.O.A.	BULK	4.55	EA
840722109090	CWP425	CWP FOR WET LAG PIPE INSTALL, 2-1/2" INSULATION, 9.57 PIPE O.D.	P.O.A.	BULK	-	EA
840722109106	CWP430	CWP FOR WET LAG PIPE INSTALL, 3" INSULATION, 4.5 PIPE O.D.	P.O.A.	BULK	-	EA
840722109120	CWP510	CWP FOR WET LAG PIPE INSTALL, 1" INSULATION, 5.563 PIPE O.D.	P.O.A.	BULK	3.66	EA
840722109113	CWP512	CWP FOR WET LAG PIPE INSTALL, 1/2" INSULATION, 5.563 PIPE O.D.	P.O.A.	BULK	-	EA
840722109137	CWP515	CWP FOR WET LAG PIPE INSTALL, 1-1/2" INSULATION, 5.563 PIPE O.D.	P.O.A.	BULK	4.17	EA
840722109144	CWP520	CWP FOR WET LAG PIPE INSTALL, 2" INSULATION, 5.563 PIPE O.D.	P.O.A.	BULK	5.80	EA
840722109151	CWP525	CWP FOR WET LAG PIPE INSTALL, 2-1/2" INSULATION, 10.7 PIPE O.D.	P.O.A.	BULK	-	EA
840722109168	CWP530	CWP FOR WET LAG PIPE INSTALL, 3" INSULATION, 5.563 PIPE O.D.	P.O.A.	BULK	-	EA
840722109182	CWP610	CWP FOR WET LAG PIPE INSTALL, 1" INSULATION, 6.625 PIPE O.D.	P.O.A.	BULK	4.37	EA
840722109175	CWP612	CWP FOR WET LAG PIPE INSTALL, 1/2" INSULATION, 6.625 PIPE O.D.	P.O.A.	BULK	-	EA
840722109199	CWP615	CWP FOR WET LAG PIPE INSTALL, 1-1/2" INSULATION, 6.625 PIPE O.D.	P.O.A.	BULK	4.75	EA
840722109205	CWP620	CWP FOR WET LAG PIPE INSTALL, 2" INSULATION, 6.625 PIPE O.D.	P.O.A.	BULK	6.35	EA
840722109212	CWP625	CWP FOR WET LAG PIPE INSTALL, 2-1/2" INSULATION, 11.7 PIPE O.D.	P.O.A.	BULK	-	EA
840722109229	CWP630	CWP FOR WET LAG PIPE INSTALL, 3" INSULATION, 6.625 PIPE O.D.	P.O.A.	BULK	-	EA
840722109243	CWP810	CWP FOR WET LAG PIPE INSTALL, 1" INSULATION, 8.625 PIPE O.D.	P.O.A.	BULK	8.04	EA
840722109236	CWP812	CWP FOR WET LAG PIPE INSTALL, 1/2" INSULATION, 8.625 PIPE O.D.	P.O.A.	BULK	-	EA
840722109250	CWP815	CWP FOR WET LAG PIPE INSTALL, 1-1/2" INSULATION, 8.625 PIPE O.D.	P.O.A.	BULK	11.10	EA
840722109267	CWP820	CWP FOR WET LAG PIPE INSTALL, 2" INSULATION, 8.625 PIPE O.D.	P.O.A.	BULK	11.90	EA
840722109274	CWP825	CWP FOR WET LAG PIPE INSTALL, 2-1/2" INSULATION, 13.95 PIPE O.D.	P.O.A.	BULK	-	EA
840722109281	CWP830	CWP FOR WET LAG PIPE INSTALL, 3" INSULATION, 8.625 PIPE O.D.	P.O.A.	BULK	-	EA
840722109496	CWT11810	CWP FOR WET LAG TUBE INSTALL, 1" INSULATION, 1-1/8" TUBE O.D.	P.O.A.	BULK	-	EA
840722109489	CWT11812	CWP FOR WET LAG TUBE INSTALL, 1/2" INSULATION, 1-1/8" TUBE O.D.	P.O.A.	BULK	0.64	EA
840722109502	CWT11815	CWP FOR WET LAG TUBE INSTALL, 1-1/2" INSULATION, 1-1/8" TUBE O.D.	P.O.A.	BULK	-	EA
840722109519	CWT11820	CWP FOR WET LAG TUBE INSTALL, 2" INSULATION, 1-1/8" TUBE O.D.	P.O.A.	BULK	-	EA
840722109533	CWT13810	CWP FOR WET LAG TUBE INSTALL, 1" INSULATION, 1-3/8" TUBE O.D.	P.O.A.	BULK	-	EA
840722109526	CWT13812	CWP FOR WET LAG TUBE INSTALL, 1/2" INSULATION, 1-3/8" TUBE O.D.	P.O.A.	BULK	0.86	EA
840722109540	CWT13815	CWP FOR WET LAG TUBE INSTALL, 1-1/2" INSULATION, 1-3/8" TUBE O.D.	P.O.A.	BULK	-	EA
840722109557	CWT13820	CWP FOR WET LAG TUBE INSTALL, 2" INSULATION, 1-3/8" TUBE O.D.	P.O.A.	BULK	-	EA
840722109571	CWT15810	CWP FOR WET LAG TUBE INSTALL, 1" INSULATION, 1-5/8" TUBE O.D.	P.O.A.	BULK	-	EA
840722109564	CWT15812	CWP FOR WET LAG TUBE INSTALL, 1/2" INSULATION, 1-5/8" TUBE O.D.	P.O.A.	BULK	0.94	EA
840722109588	CWT15815	CWP FOR WET LAG TUBE INSTALL, 1-1/2" INSULATION, 1-5/8" TUBE O.D.	P.O.A.	BULK	-	EA
840722109595	CWT15820	CWP FOR WET LAG TUBE INSTALL, 2" INSULATION, 1-5/8" TUBE O.D.	P.O.A.	BULK	-	EA
840722109618	CWT21810	CWP FOR WET LAG TUBE INSTALL, 1" INSULATION, 2-1/8" TUBE O.D.	P.O.A.	BULK	-	EA
840722109601	CWT21812	CWP FOR WET LAG TUBE INSTALL, 1/2" INSULATION, 2-1/8" TUBE O.D.	P.O.A.	BULK	1.03	EA
840722109625	CWT21815	CWP FOR WET LAG TUBE INSTALL, 1-1/2" INSULATION, 2-1/8" TUBE O.D.	P.O.A.	BULK	-	EA
840722109632	CWT21820	CWP FOR WET LAG TUBE INSTALL, 2" INSULATION, 2-1/8" TUBE O.D.	P.O.A.	BULK	-	EA
840722109649	CWT21825	CWP FOR WET LAG TUBE INSTALL, 2-1/2" INSULATION, 2-1/8" TUBE O.D.	P.O.A.	BULK	-	EA
840722109656	CWT21830	CWP FOR WET LAG TUBE INSTALL, 3" INSULATION, 2-1/8" TUBE O.D.	P.O.A.	BULK	-	EA
840722109663	CWT25810	CWP FOR WET LAG TUBE INSTALL, 1" INSULATION, 2-5/8" TUBE O.D.	P.O.A.	BULK	-	EA
840722109922	CWT25812	CWP FOR WET LAG TUBE INSTALL, 1/2" INSULATION, 2-5/8" TUBE O.D.	P.O.A.	BULK	1.37	EA
840722109939	CWT25815	CWP FOR WET LAG TUBE INSTALL, 1-1/2" INSULATION, 2-5/8" TUBE O.D.	P.O.A.	BULK	-	EA
840722109670	CWT25820	CWP FOR WET LAG TUBE INSTALL, 2" INSULATION, 2-5/8" TUBE O.D.	P.O.A.	BULK	-	EA
840722109946	CWT25825	CWP FOR WET LAG TUBE INSTALL, 2-1/2" INSULATION, 2-5/8" TUBE O.D.	P.O.A.	BULK	-	EA
840722109953	CWT25830	CWP FOR WET LAG TUBE INSTALL, 3" INSULATION, 2-5/8" TUBE O.D.	P.O.A.	BULK	-	EA
840722109694	CWT31810	CWP FOR WET LAG TUBE INSTALL, 1" INSULATION, 3-1/8" TUBE O.D.	P.O.A.	BULK	-	EA
840722109687	CWT31812	CWP FOR WET LAG TUBE INSTALL, 1/2" INSULATION, 3-1/8" TUBE O.D.	P.O.A.	BULK	1.59	EA
840722109700	CWT31815	CWP FOR WET LAG TUBE INSTALL, 1-1/2" INSULATION, 3-1/8" TUBE O.D.	P.O.A.	BULK	-	EA
840722109717	CWT31820	CWP FOR WET LAG TUBE INSTALL, 2" INSULATION, 3-1/8" TUBE O.D.	P.O.A.	BULK	-	EA
840722109724	CWT31825	CWP FOR WET LAG TUBE INSTALL, 2-1/2" INSULATION, 3-1/8" TUBE O.D.	P.O.A.	BULK	-	EA
840722109731	CWT31830	CWP FOR WET LAG TUBE INSTALL, 3" INSULATION, 3-1/8" TUBE O.D.	P.O.A.	BULK	-	EA
840722109755	CWT41810	CWP FOR WET LAG TUBE INSTALL, 1" INSULATION, 4-1/8" TUBE O.D.	P.O.A.	BULK	-	EA
840722109748	CWT41812	CWP FOR WET LAG TUBE INSTALL, 1/2" INSULATION, 4-1/8" TUBE O.D.	P.O.A.	BULK	2.27	EA
840722109762	CWT41815	CWP FOR WET LAG TUBE INSTALL, 1-1/2" INSULATION, 4-1/8" TUBE O.D.	P.O.A.	BULK	-	EA
840722109779	CWT41820	CWP FOR WET LAG TUBE INSTALL, 2" INSULATION, 4-1/8" TUBE O.D.	P.O.A.	BULK	-	EA
840722109786	CWT41825	CWP FOR WET LAG TUBE INSTALL, 2-1/2" INSULATION, 4-1/8" TUBE O.D.	P.O.A.	BULK	-	EA
840722109793	CWT41830	CWP FOR WET LAG TUBE INSTALL, 3" INSULATION, 4-1/8" TUBE O.D.	P.O.A.	BULK	-	EA
840722109816	CWT51810	CWP FOR WET LAG TUBE INSTALL, 1" INSULATION, 5-1/8" TUBE O.D.	P.O.A.	BULK	-	EA
840722109809	CWT51812	CWP FOR WET LAG TUBE INSTALL, 1/2" INSULATION, 5-1/8" TUBE O.D.	P.O.A.	BULK	3.17	EA
840722109823	CWT51815	CWP FOR WET LAG TUBE INSTALL, 1-1/2" INSULATION, 5-1/8" TUBE O.D.	P.O.A.	BULK	-	EA
840722109830	CWT51820	CWP FOR WET LAG TUBE INSTALL, 2" INSULATION, 5-1/8" TUBE O.D.	P.O.A.	BULK	-	EA
840722109847	CWT51825	CWP FOR WET LAG TUBE INSTALL, 2-1/2" INSULATION, 5-1/8" TUBE O.D.	P.O.A.	BULK	-	EA
840722109854	CWT51830	CWP FOR WET LAG TUBE INSTALL, 3" INSULATION, 5-1/8" TUBE O.D.	P.O.A.	BULK	-	EA
840722109427	CWT5810	CWP FOR WET LAG TUBE INSTALL, 1" INSULATION, 5/8" TUBE O.D.	P.O.A.	BULK	-	EA
840722109410	CWT5812	CWP FOR WET LAG TUBE INSTALL, 1/2" INSULATION, 5/8" TUBE O.D.	P.O.A.	BULK	0.43	EA
840722109434	CWT5815	CWP FOR WET LAG TUBE INSTALL, 1-1/2" INSULATION, 5/8" TUBE O.D.	P.O.A.	BULK	-	EA
840722109878	CWT61810	CWP FOR WET LAG TUBE INSTALL, 1" INSULATION, 6-1/8" TUBE O.D.	P.O.A.	BULK	-	EA
840722109861	CWT61812	CWP FOR WET LAG TUBE INSTALL, 1/2" INSULATION, 6-1/8" TUBE O.D.	P.O.A.	BULK	3.13	EA
840722109885	CWT61815	CWP FOR WET LAG TUBE INSTALL, 1-1/2" INSULATION, 6-1/8" TUBE O.D.	P.O.A.	BULK	-	EA
840722109892	CWT61820	CWP FOR WET LAG TUBE INSTALL, 2" INSULATION, 6-1/8" TUBE O.D.	P.O.A.	BULK	-	EA
840722109908	CWT61825	CWP FOR WET LAG TUBE INSTALL, 2-1/2" INSULATION, 6-1/8" TUBE O.D.	P.O.A.	BULK	-	EA
840722109915	CWT61830	CWP FOR WET LAG TUBE INSTALL, 3" INSULATION, 6-1/8" TUBE O.D.	P.O.A.	BULK	-	EA
840722109458	CWT7810	CWP FOR WET LAG TUBE INSTALL, 1" INSULATION, 7/8" TUBE O.D.	P.O.A.	BULK	-	EA
840722109441	CWT7812	CWP FOR WET LAG TUBE INSTALL, 1/2" INSULATION, 7/8" TUBE O.D.	P.O.A.	BULK	0.56	EA
840722109465	CWT7815	CWP FOR WET LAG TUBE INSTALL, 1-1/2" INSULATION, 7/8" TUBE O.D.	P.O.A.	BULK	-	EA
840722109472	CWT7820	CWP FOR WET LAG TUBE INSTALL, 2" INSULATION, 7/8" TUBE O.D.	P.O.A.	BULK	-	EA
840722117545	HWP1010	HWP FOR HOT AND COLD PIPE, 1" INSULATION, 10.75 PIPE O.D.	P.O.A.	BULK	11.50	EA
840722117552	HWP1012	HWP FOR HOT AND COLD PIPE, 1/2" INSULATION, 10.75 PIPE O.D.	P.O.A.	BULK	-	EA
840722117569	HWP1015	HWP FOR HOT AND COLD PIPE, 1-1/2" INSULATION, 10.75 PIPE O.D.	P.O.A.	BULK	14.80	EA
840722117576	HWP1020	HWP FOR HOT AND COLD PIPE, 2" INSULATION, 10.75 PIPE O.D.	P.O.A.	BULK	17.00	EA
840722117583	HWP1025	HWP FOR HOT AND COLD PIPE, 2-1/2" INSULATION, 10.75 PIPE O.D.	P.O.A.	BULK	-	EA
840722117590	HWP1030	HWP FOR HOT AND COLD PIPE, 3" INSULATION, 10.75 PIPE O.D.	P.O.A.	BULK	-	EA
840722117606	HWP110	HWP FOR HOT AND COLD PIPE, 1" INSULATION, 1.315 PIPE O.D.	P.O.A.	BULK	1.20	EA
840722117613	HWP112	HWP FOR HOT AND COLD PIPE, 1/2" INSULATION, 1.315 PIPE O.D.	P.O.A.	BULK	0.70	EA
840722117620	HWP11210	HWP FOR HOT AND COLD PIPE, 1" INSULATION, 1.99 PIPE O.D.	P.O.A.	BULK	1.41	EA

ZSI SUGGESTED LIST

UPC CODE	PART NUMBER	DESCRIPTION	SUGGESTED LIST	STANDARD QUANTITY	WEIGHT / UOM	UOM
840722117637	HWP11212	HWP FOR HOT AND COLD PIPE, 1/2" INSULATION, 1.99 PIPE O.D.	P.O.A.	BULK	0.91	EA
840722117644	HWP11215	HWP FOR HOT AND COLD PIPE, 1-1/2" INSULATION, 1.99 PIPE O.D.	P.O.A.	BULK	2.13	EA
840722117651	HWP11220	HWP FOR HOT AND COLD PIPE, 2" INSULATION, 1.99 PIPE O.D.	P.O.A.	BULK	3.30	EA
840722117668	HWP11225	HWP FOR HOT AND COLD PIPE, 2-1/2" INSULATION, 1.99 PIPE O.D.	P.O.A.	BULK	-	EA
840722117675	HWP11230	HWP FOR HOT AND COLD PIPE, 3" INSULATION, 1.99 PIPE O.D.	P.O.A.	BULK	-	EA
840722117682	HWP11410	HWP FOR HOT AND COLD PIPE, 1" INSULATION, 1.66 PIPE O.D.	P.O.A.	BULK	1.15	EA
840722117699	HWP11412	HWP FOR HOT AND COLD PIPE, 1/2" INSULATION, 1.66 PIPE O.D.	P.O.A.	BULK	0.72	EA
840722117705	HWP11415	HWP FOR HOT AND COLD PIPE, 1-1/2" INSULATION, 1.66 PIPE O.D.	P.O.A.	BULK	1.99	EA
840722117712	HWP11420	HWP FOR HOT AND COLD PIPE, 2" INSULATION, 1.66 PIPE O.D.	P.O.A.	BULK	2.19	EA
840722117743	HWP115	HWP FOR HOT AND COLD PIPE, 1-1/2" INSULATION, 1.315 PIPE O.D.	P.O.A.	BULK	1.86	EA
840722117750	HWP120	HWP FOR HOT AND COLD PIPE, 2" INSULATION, 1.315 PIPE O.D.	P.O.A.	BULK	2.24	EA
840722117767	HWP1210	HWP FOR HOT AND COLD PIPE, 1" INSULATION, 12.75 PIPE O.D.	P.O.A.	BULK	16.80	EA
840722117774	HWP1212	HWP FOR HOT AND COLD PIPE, 1/2" INSULATION, 12.75 PIPE O.D.	P.O.A.	BULK	-	EA
840722117781	HWP1215	HWP FOR HOT AND COLD PIPE, 1-1/2" INSULATION, 12.75 PIPE O.D.	P.O.A.	BULK	20.50	EA
840722117798	HWP1220	HWP FOR HOT AND COLD PIPE, 2" INSULATION, 12.75 PIPE O.D.	P.O.A.	BULK	23.50	EA
840722117804	HWP1225	HWP FOR HOT AND COLD PIPE, 2-1/2" INSULATION, 12.75 PIPE O.D.	P.O.A.	BULK	-	EA
840722117811	HWP1230	HWP FOR HOT AND COLD PIPE, 3" INSULATION, 12.75 PIPE O.D.	P.O.A.	BULK	-	EA
840722117842	HWP210	HWP FOR HOT AND COLD PIPE, 1" INSULATION, 2.375 PIPE O.D.	P.O.A.	BULK	2.50	EA
840722117859	HWP212	HWP FOR HOT AND COLD PIPE, 1/2" INSULATION, 2.375 PIPE O.D.	P.O.A.	BULK	1.56	EA
840722117866	HWP21210	HWP FOR HOT AND COLD PIPE, 1" INSULATION, 2.875 PIPE O.D.	P.O.A.	BULK	2.51	EA
840722117873	HWP21212	HWP FOR HOT AND COLD PIPE, 1/2" INSULATION, 2.875 PIPE O.D.	P.O.A.	BULK	1.89	EA
840722117880	HWP21215	HWP FOR HOT AND COLD PIPE, 1-1/2" INSULATION, 2.875 PIPE O.D.	P.O.A.	BULK	3.88	EA
840722117897	HWP21220	HWP FOR HOT AND COLD PIPE, 2" INSULATION, 2.875 PIPE O.D.	P.O.A.	BULK	4.80	EA
840722117903	HWP21225	HWP FOR HOT AND COLD PIPE, 2-1/2" INSULATION, 2.875 PIPE O.D.	P.O.A.	BULK	-	EA
840722117910	HWP21230	HWP FOR HOT AND COLD PIPE, 3" INSULATION, 2.875 PIPE O.D.	P.O.A.	BULK	-	EA
840722117927	HWP215	HWP FOR HOT AND COLD PIPE, 1-1/2" INSULATION, 2.375 PIPE O.D.	P.O.A.	BULK	3.38	EA
840722117934	HWP220	HWP FOR HOT AND COLD PIPE, 2" INSULATION, 2.375 PIPE O.D.	P.O.A.	BULK	4.01	EA
840722117941	HWP225	HWP FOR HOT AND COLD PIPE, 2-1/2" INSULATION, 2.375 PIPE O.D.	P.O.A.	BULK	-	EA
840722117958	HWP230	HWP FOR HOT AND COLD PIPE, 3" INSULATION, 2.375 PIPE O.D.	P.O.A.	BULK	-	EA
840722117965	HWP310	HWP FOR HOT AND COLD PIPE, 1" INSULATION, 3.5 PIPE O.D.	P.O.A.	BULK	2.88	EA
840722117972	HWP312	HWP FOR HOT AND COLD PIPE, 1/2" INSULATION, 3.5 PIPE O.D.	P.O.A.	BULK	2.16	EA
840722117989	HWP31210	HWP FOR HOT AND COLD PIPE, 1" INSULATION, 4 PIPE O.D.	P.O.A.	BULK	3.85	EA
840722117996	HWP31212	HWP FOR HOT AND COLD PIPE, 1/2" INSULATION, 4 PIPE O.D.	P.O.A.	BULK	2.44	EA
840722118009	HWP31215	HWP FOR HOT AND COLD PIPE, 1-1/2" INSULATION, 4 PIPE O.D.	P.O.A.	BULK	4.20	EA
840722118016	HWP31220	HWP FOR HOT AND COLD PIPE, 2" INSULATION, 4 PIPE O.D.	P.O.A.	BULK	6.16	EA
840722118023	HWP31225	HWP FOR HOT AND COLD PIPE, 2-1/2" INSULATION, 4 PIPE O.D.	P.O.A.	BULK	-	EA
840722118030	HWP31230	HWP FOR HOT AND COLD PIPE, 3" INSULATION, 4 PIPE O.D.	P.O.A.	BULK	-	EA
840722118047	HWP315	HWP FOR HOT AND COLD PIPE, 1-1/2" INSULATION, 3.5 PIPE O.D.	P.O.A.	BULK	3.74	EA
840722118054	HWP320	HWP FOR HOT AND COLD PIPE, 2" INSULATION, 3.5 PIPE O.D.	P.O.A.	BULK	4.69	EA
840722118061	HWP325	HWP FOR HOT AND COLD PIPE, 2-1/2" INSULATION, 3.5 PIPE O.D.	P.O.A.	BULK	-	EA
840722118078	HWP330	HWP FOR HOT AND COLD PIPE, 3" INSULATION, 3.5 PIPE O.D.	P.O.A.	BULK	-	EA
840722118085	HWP3410	HWP FOR HOT AND COLD PIPE, 1" INSULATION, 1.05 PIPE O.D.	P.O.A.	BULK	0.91	EA
840722118092	HWP3412	HWP FOR HOT AND COLD PIPE, 1/2" INSULATION, 1.05 PIPE O.D.	P.O.A.	BULK	0.59	EA
840722118108	HWP3415	HWP FOR HOT AND COLD PIPE, 1-1/2" INSULATION, 1.05 PIPE O.D.	P.O.A.	BULK	1.66	EA
840722118115	HWP3420	HWP FOR HOT AND COLD PIPE, 2" INSULATION, 1.05 PIPE O.D.	P.O.A.	BULK	1.83	EA
840722118146	HWP410	HWP FOR HOT AND COLD PIPE, 1" INSULATION, 4.5 PIPE O.D.	P.O.A.	BULK	3.37	EA
840722118153	HWP412	HWP FOR HOT AND COLD PIPE, 1/2" INSULATION, 4.5 PIPE O.D.	P.O.A.	BULK	2.79	EA
840722118160	HWP415	HWP FOR HOT AND COLD PIPE, 1-1/2" INSULATION, 4.5 PIPE O.D.	P.O.A.	BULK	4.35	EA
840722118177	HWP420	HWP FOR HOT AND COLD PIPE, 2" INSULATION, 4.5 PIPE O.D.	P.O.A.	BULK	5.31	EA
840722118184	HWP425	HWP FOR HOT AND COLD PIPE, 2-1/2" INSULATION, 4.5 PIPE O.D.	P.O.A.	BULK	-	EA
840722118191	HWP430	HWP FOR HOT AND COLD PIPE, 3" INSULATION, 4.5 PIPE O.D.	P.O.A.	BULK	-	EA
840722118207	HWP510	HWP FOR HOT AND COLD PIPE, 1" INSULATION, 5.563 PIPE O.D.	P.O.A.	BULK	3.83	EA
840722118214	HWP512	HWP FOR HOT AND COLD PIPE, 1/2" INSULATION, 5.563 PIPE O.D.	P.O.A.	BULK	3.25	EA
840722118221	HWP515	HWP FOR HOT AND COLD PIPE, 1-1/2" INSULATION, 5.563 PIPE O.D.	P.O.A.	BULK	4.78	EA
840722118238	HWP520	HWP FOR HOT AND COLD PIPE, 2" INSULATION, 5.563 PIPE O.D.	P.O.A.	BULK	6.41	EA
840722118245	HWP525	HWP FOR HOT AND COLD PIPE, 2-1/2" INSULATION, 5.563 PIPE O.D.	P.O.A.	BULK	-	EA
840722118252	HWP530	HWP FOR HOT AND COLD PIPE, 3" INSULATION, 5.563 PIPE O.D.	P.O.A.	BULK	-	EA
840722118269	HWP610	HWP FOR HOT AND COLD PIPE, 1" INSULATION, 6.625 PIPE O.D.	P.O.A.	BULK	4.75	EA
840722118276	HWP612	HWP FOR HOT AND COLD PIPE, 1/2" INSULATION, 6.625 PIPE O.D.	P.O.A.	BULK	3.99	EA
840722118283	HWP615	HWP FOR HOT AND COLD PIPE, 1-1/2" INSULATION, 6.625 PIPE O.D.	P.O.A.	BULK	5.30	EA
840722118290	HWP620	HWP FOR HOT AND COLD PIPE, 2" INSULATION, 6.625 PIPE O.D.	P.O.A.	BULK	6.65	EA
840722118306	HWP625	HWP FOR HOT AND COLD PIPE, 2-1/2" INSULATION, 6.625 PIPE O.D.	P.O.A.	BULK	-	EA
840722118313	HWP630	HWP FOR HOT AND COLD PIPE, 3" INSULATION, 6.625 PIPE O.D.	P.O.A.	BULK	-	EA
840722118320	HWP810	HWP FOR HOT AND COLD PIPE, 1" INSULATION, 8.625 PIPE O.D.	P.O.A.	BULK	9.24	EA
840722118337	HWP812	HWP FOR HOT AND COLD PIPE, 1/2" INSULATION, 8.625 PIPE O.D.	P.O.A.	BULK	-	EA
840722118344	HWP815	HWP FOR HOT AND COLD PIPE, 1-1/2" INSULATION, 8.625 PIPE O.D.	P.O.A.	BULK	12.50	EA
840722118351	HWP820	HWP FOR HOT AND COLD PIPE, 2" INSULATION, 8.625 PIPE O.D.	P.O.A.	BULK	14.50	EA
840722118368	HWP825	HWP FOR HOT AND COLD PIPE, 2-1/2" INSULATION, 8.625 PIPE O.D.	P.O.A.	BULK	-	EA
840722118375	HWP830	HWP FOR HOT AND COLD PIPE, 3" INSULATION, 8.625 PIPE O.D.	P.O.A.	BULK	-	EA
840722118382	HWT11810	HWT FOR HOT AND COLD TUBE, 1" INSULATION, 1-1/8" TUBE O.D.	P.O.A.	BULK	-	EA
840722118399	HWT11812	HWT FOR HOT AND COLD TUBE, 1/2" INSULATION, 1-1/8" TUBE O.D.	P.O.A.	BULK	-	EA
840722118405	HWT11815	HWT FOR HOT AND COLD TUBE, 1-1/2" INSULATION, 1-1/8" TUBE O.D.	P.O.A.	BULK	-	EA
840722118412	HWT11820	HWT FOR HOT AND COLD TUBE, 2" INSULATION, 1-1/8" TUBE O.D.	P.O.A.	BULK	-	EA
840722118429	HWT13810	HWT FOR HOT AND COLD TUBE, 1" INSULATION, 1-3/8" TUBE O.D.	P.O.A.	BULK	-	EA
840722118436	HWT13812	HWT FOR HOT AND COLD TUBE, 1/2" INSULATION, 1-3/8" TUBE O.D.	P.O.A.	BULK	-	EA
840722118443	HWT13815	HWT FOR HOT AND COLD TUBE, 1-1/2" INSULATION, 1-3/8" TUBE O.D.	P.O.A.	BULK	-	EA
840722118450	HWT13820	HWT FOR HOT AND COLD TUBE, 2" INSULATION, 1-3/8" TUBE O.D.	P.O.A.	BULK	-	EA
840722118467	HWT15810	HWT FOR HOT AND COLD TUBE, 1" INSULATION, 1-5/8" TUBE O.D.	P.O.A.	BULK	-	EA
840722118474	HWT15812	HWT FOR HOT AND COLD TUBE, 1/2" INSULATION, 1-5/8" TUBE O.D.	P.O.A.	BULK	-	EA
840722118481	HWT15815	HWT FOR HOT AND COLD TUBE, 1-1/2" INSULATION, 1-5/8" TUBE O.D.	P.O.A.	BULK	-	EA
840722118498	HWT15820	HWT FOR HOT AND COLD TUBE, 2" INSULATION, 1-5/8" TUBE O.D.	P.O.A.	BULK	-	EA
840722118504	HWT21810	HWT FOR HOT AND COLD TUBE, 1" INSULATION, 2-1/8" TUBE O.D.	P.O.A.	BULK	-	EA
840722118511	HWT21812	HWT FOR HOT AND COLD TUBE, 1/2" INSULATION, 2-1/8" TUBE O.D.	P.O.A.	BULK	-	EA
840722118528	HWT21815	HWT FOR HOT AND COLD TUBE, 1-1/2" INSULATION, 2-1/8" TUBE O.D.	P.O.A.	BULK	-	EA
840722118535	HWT21820	HWT FOR HOT AND COLD TUBE, 2" INSULATION, 2-1/8" TUBE O.D.	P.O.A.	BULK	-	EA
840722118542	HWT21825	HWT FOR HOT AND COLD TUBE, 2-1/2" INSULATION, 2-1/8" TUBE O.D.	P.O.A.	BULK	-	EA
840722118559	HWT21830	HWT FOR HOT AND COLD TUBE, 3" INSULATION, 2-1/8" TUBE O.D.	P.O.A.	BULK	-	EA
840722118566	HWT25810	HWT FOR HOT AND COLD TUBE, 1" INSULATION, 2-5/8" TUBE O.D.	P.O.A.	BULK	-	EA
840722118573	HWT25812	HWT FOR HOT AND COLD TUBE, 1/2" INSULATION, 2-5/8" TUBE O.D.	P.O.A.	BULK	-	EA
840722118580	HWT25815	HWT FOR HOT AND COLD TUBE, 1-1/2" INSULATION, 2-5/8" TUBE O.D.	P.O.A.	BULK	-	EA

ZSI SUGGESTED LIST

UPC CODE	PART NUMBER	DESCRIPTION	SUGGESTED LIST	STANDARD QUANTITY	WEIGHT / UOM	UOM
840722118597	HWT25820	HWT FOR HOT AND COLD TUBE, 2" INSULATION, 2-5/8" TUBE O.D.	P.O.A.	BULK	-	EA
840722118603	HWT25825	HWT FOR HOT AND COLD TUBE, 2-1/2" INSULATION, 2-5/8" TUBE O.D.	P.O.A.	BULK	-	EA
840722118610	HWT25830	HWT FOR HOT AND COLD TUBE, 3" INSULATION, 2-5/8" TUBE O.D.	P.O.A.	BULK	-	EA
840722118627	HWT31810	HWT FOR HOT AND COLD TUBE, 1" INSULATION, 3-1/8" TUBE O.D.	P.O.A.	BULK	-	EA
840722118634	HWT31812	HWT FOR HOT AND COLD TUBE, 1/2" INSULATION, 3-1/8" TUBE O.D.	P.O.A.	BULK	-	EA
840722118641	HWT31815	HWT FOR HOT AND COLD TUBE, 1-1/2" INSULATION, 3-1/8" TUBE O.D.	P.O.A.	BULK	-	EA
840722118658	HWT31820	HWT FOR HOT AND COLD TUBE, 2" INSULATION, 3-1/8" TUBE O.D.	P.O.A.	BULK	-	EA
840722118665	HWT31825	HWT FOR HOT AND COLD TUBE, 2-1/2" INSULATION, 3-1/8" TUBE O.D.	P.O.A.	BULK	-	EA
840722118672	HWT31830	HWT FOR HOT AND COLD TUBE, 3" INSULATION, 3-1/8" TUBE O.D.	P.O.A.	BULK	-	EA
840722118689	HWT41810	HWT FOR HOT AND COLD TUBE, 1" INSULATION, 4-1/8" TUBE O.D.	P.O.A.	BULK	-	EA
840722118696	HWT41812	HWT FOR HOT AND COLD TUBE, 1/2" INSULATION, 4-1/8" TUBE O.D.	P.O.A.	BULK	-	EA
840722118702	HWT41815	HWT FOR HOT AND COLD TUBE, 1-1/2" INSULATION, 4-1/8" TUBE O.D.	P.O.A.	BULK	-	EA
840722118719	HWT41820	HWT FOR HOT AND COLD TUBE, 2" INSULATION, 4-1/8" TUBE O.D.	P.O.A.	BULK	-	EA
840722118726	HWT41825	HWT FOR HOT AND COLD TUBE, 2-1/2" INSULATION, 4-1/8" TUBE O.D.	P.O.A.	BULK	-	EA
840722118733	HWT41830	HWT FOR HOT AND COLD TUBE, 3" INSULATION, 4-1/8" TUBE O.D.	P.O.A.	BULK	-	EA
840722118740	HWT51810	HWT FOR HOT AND COLD TUBE, 1" INSULATION, 5-1/8" TUBE O.D.	P.O.A.	BULK	-	EA
840722118757	HWT51812	HWT FOR HOT AND COLD TUBE, 1/2" INSULATION, 5-1/8" TUBE O.D.	P.O.A.	BULK	-	EA
840722118764	HWT51815	HWT FOR HOT AND COLD TUBE, 1-1/2" INSULATION, 5-1/8" TUBE O.D.	P.O.A.	BULK	-	EA
840722118771	HWT51820	HWT FOR HOT AND COLD TUBE, 2" INSULATION, 5-1/8" TUBE O.D.	P.O.A.	BULK	-	EA
840722118788	HWT51825	HWT FOR HOT AND COLD TUBE, 2-1/2" INSULATION, 5-1/8" TUBE O.D.	P.O.A.	BULK	-	EA
840722118795	HWT51830	HWT FOR HOT AND COLD TUBE, 3" INSULATION, 5-1/8" TUBE O.D.	P.O.A.	BULK	-	EA
840722118801	HWT5810	HWT FOR HOT AND COLD TUBE, 1" INSULATION, 5/8" TUBE O.D.	P.O.A.	BULK	-	EA
840722118818	HWT5812	HWT FOR HOT AND COLD TUBE, 1/2" INSULATION, 5/8" TUBE O.D.	P.O.A.	BULK	-	EA
840722118825	HWT5815	HWT FOR HOT AND COLD TUBE, 1-1/2" INSULATION, 5/8" TUBE O.D.	P.O.A.	BULK	-	EA
840722118832	HWT61810	HWT FOR HOT AND COLD TUBE, 1" INSULATION, 6-1/8" TUBE O.D.	P.O.A.	BULK	-	EA
840722118849	HWT61812	HWT FOR HOT AND COLD TUBE, 1/2" INSULATION, 6-1/8" TUBE O.D.	P.O.A.	BULK	-	EA
840722118856	HWT61815	HWT FOR HOT AND COLD TUBE, 1-1/2" INSULATION, 6-1/8" TUBE O.D.	P.O.A.	BULK	-	EA
840722118863	HWT61820	HWT FOR HOT AND COLD TUBE, 2" INSULATION, 6-1/8" TUBE O.D.	P.O.A.	BULK	-	EA
840722118870	HWT61825	HWT FOR HOT AND COLD TUBE, 2-1/2" INSULATION, 6-1/8" TUBE O.D.	P.O.A.	BULK	-	EA
840722118887	HWT61830	HWT FOR HOT AND COLD TUBE, 3" INSULATION, 6-1/8" TUBE O.D.	P.O.A.	BULK	-	EA
840722118894	HWT7810	HWT FOR HOT AND COLD TUBE, 1" INSULATION, 7/8" TUBE O.D.	P.O.A.	BULK	-	EA
840722118900	HWT7812	HWT FOR HOT AND COLD TUBE, 1/2" INSULATION, 7/8" TUBE O.D.	P.O.A.	BULK	-	EA
840722118917	HWT7815	HWT FOR HOT AND COLD TUBE, 1-1/2" INSULATION, 7/8" TUBE O.D.	P.O.A.	BULK	-	EA
840722118924	HWT7820	HWT FOR HOT AND COLD TUBE, 2" INSULATION, 7/8" TUBE O.D.	P.O.A.	BULK	-	EA
840722163276	CBM	BASE ONLY MINI 6.625 LONG	\$27.00	234	-	EA
840722163283	CBM1D-HG	BASE MINI W/1-5/8" HOT DIP GALV.	\$44.10	BULK	-	EA
840722163290	CBM1D-PG	BASE MINI W/1-5/8" PRE-GALV. CHANNEL	\$37.40	BULK	-	EA
840722163306	CBM1S-HG	BASE MINI W/13/16" HOT DIP GALV. CHANNEL	\$40.70	BULK	-	EA
840722163313	CBM1S-PG	BASE MINI W/13/16" PRE-GALV. CHANNEL	\$33.90	BULK	-	EA
840722176177	CBMPP10	MINI BASE W/11" 3/8" THREADED ROD - CLAMP W/BLACK CUSHION 70-76MM, 2-1/2" IPS	\$50.60	BULK	-	EA
840722176184	CBMPP11	MINI BASE W/11" 3/8" THREADED ROD - CLAMP W/BLACK CUSHION 86-91MM, 3" IPS	\$53.80	BULK	-	EA
840722176191	CBMPP12	MINI BASE W/11" 3/8" THREADED ROD - CLAMP W/BLACK CUSHION 110-114 MM, 4" IPS	\$56.20	BULK	-	EA
840722176207	CBMPP2	MINI BASE W/11" 3/8" THREADED ROD - CLAMP W/BLACK CUSHION 15-18 MM, 3/8" IPS, 1/2" CTS	\$39.40	BULK	-	EA
840722176214	CBMPP3	MINI BASE W/11" 3/8" THREADED ROD - CLAMP W/BLACK CUSHION 20-23 MM, 1/2" IPS, 3/4" CTS	\$39.50	BULK	-	EA
840722176221	CBMPP4	MINI BASE W/11" 3/8" THREADED ROD - CLAMP W/BLACK CUSHION 25-28MM, 3/4" IPS, 1" CTS	\$40.00	BULK	-	EA
840722176238	CBMPP5	MINI BASE W/11" 3/8" THREADED ROD - CLAMP W/BLACK CUSHION 31-35MM, 1" IPS, 1-1/4" CTS	\$40.70	BULK	-	EA
840722176245	CBMPP6	MINI BASE W/11" 3/8" THREADED ROD - CLAMP W/BLACK CUSHION 40-43 MM, 1-1/4" IPS, 1-1/2" CTS	\$42.40	BULK	-	EA
840722176252	CBMPP7	MINI BASE W/11" 3/8" THREADED ROD - CLAMP W/BLACK CUSHION 48-53 MM, 1-1/2" IPS	\$42.80	BULK	-	EA
840722176269	CBMPP8	MINI BASE W/11" 3/8" THREADED ROD - CLAMP W/BLACK CUSHION 54-56 MM, 2" CTS	\$45.60	BULK	-	EA
840722176276	CBMPP9	MINI BASE W/11" 3/8" THREADED ROD - CLAMP W/BLACK CUSHION 60-65 MM, 2" IPS	\$46.50	BULK	-	EA
840722176283	CBMPH3	MINI BASE W/11" 3/8" THREADED ROD - CLAMP W/GREEN CUSHION 20-23MM, 1/2" IPS, 3/4" CTS	\$38.20	BULK	-	EA
840722176290	CBMPH4	MINI BASE W/11" 3/8" THREADED ROD - CLAMP W/GREEN CUSHION 25-28MM, 3/4" IPS, 1" CTS	\$38.40	BULK	-	EA
840722176306	CBMPH5	MINI BASE W/11" 3/8" THREADED ROD - CLAMP W/GREEN CUSHION 31-35MM, 1" IPS, 1-1/4" CTS	\$38.80	BULK	-	EA
840722176313	CBMPH6	MINI BASE W/11" 3/8" THREADED ROD - CLAMP W/GREEN CUSHION 40-43 MM, 1-1/4" IPS, 1-1/2" CTS	\$40.00	BULK	-	EA
840722176320	CBMPH7	MINI BASE W/11" 3/8" THREADED ROD - CLAMP W/GREEN CUSHION 48-53 MM, 1-1/2" IPS	\$40.50	BULK	-	EA
840722176337	CBMPH8	MINI BASE W/11" 3/8" THREADED ROD - CLAMP W/GREEN CUSHION 54-56 MM, 2" CTS	\$41.00	BULK	-	EA
840722176344	CBMPH9	MINI BASE W/11" 3/8" THREADED ROD - CLAMP W/GREEN CUSHION 57-63 MM, 2" IPS	\$41.70	BULK	-	EA
840722176351	CBMPH1	MINI BASE W/11" 3/8" THREADED ROD - CLAMP W/GREEN CUSHION 11-14 MM, 1/4" IPS, 3/8" CTS	\$38.00	BULK	-	EA
840722176368	CBMPH10	MINI BASE W/11" 3/8" THREADED ROD - CLAMP W/GREEN CUSHION 64-70 MM, 2-1/2" CTS	\$50.20	BULK	-	EA
840722176375	CBMPH11	MINI BASE W/11" 3/8" THREADED ROD - CLAMP W/GREEN CUSHION 73-80 MM, 2-1/2" IPS, 3 CTS	\$50.60	BULK	-	EA
840722176382	CBMPH12	MINI BASE W/11" 3/8" THREADED ROD - CLAMP W/GREEN CUSHION 83-91 MM, 3" IPS	\$53.80	BULK	-	EA
840722176399	CBMPH13	MINI BASE W/11" 3/8" THREADED ROD - CLAMP W/GREEN CUSHION 100-105 MM, 4" CTS	\$55.00	BULK	-	EA
840722176405	CBMPH14	MINI BASE W/11" 3/8" THREADED ROD - CLAMP W/GREEN CUSHION 108-114 MM, 4" IPS	\$56.20	BULK	-	EA
840722176412	CBMPH2	MINI BASE W/11" 3/8" THREADED ROD - CLAMP W/GREEN CUSHION 15-18 MM, 3/8" IPS, 1/2" CTS	\$37.90	BULK	-	EA
840722176429	CBM10REX-PG	MINI RISER ASSEMBLY 10" HEIGHT PRE-GALV CHANNEL	\$78.50	BULK	-	EA
840722176436	CBM12REX-PG	MINI RISER ASSEMBLY 12" HEIGHT PRE-GALV CHANNEL	\$79.80	BULK	-	EA
840722176443	CBM10REX-HG	MINI RISER ASSEMBLY 10" HEIGHT HOT DIPPED GALV CHANNEL	\$84.00	BULK	-	EA
840722176450	CBM12REX-HG	MINI RISER ASSEMBLY 12" HEIGHT HOT DIPPED GALV CHANNEL	\$85.20	BULK	-	EA
840722135426	CBN	BASE ONLY	\$30.50	216	3.20	EA
840722162231	CBN10DSFW-HG	24" FIXED WIDTH, HOT DIP GALV. CHANNEL	\$355.40	BULK	43.60	EA
840722162248	CBN10DSFW-PG	24" FIXED WIDTH, PRE-GALV. CHANNEL	\$299.80	BULK	39.50	EA
840722162255	CBN11DSFW-HG	36" FIXED WIDTH, HOT DIP GALV. CHANNEL	\$364.70	BULK	46.50	EA
840722162262	CBN11DSFW-PG	36" FIXED WIDTH, PRE-GALV. CHANNEL	\$305.20	BULK	41.20	EA
840722162279	CBN12DSFW-HG	48" FIXED WIDTH, HOT DIP GALV. CHANNEL	\$373.90	BULK	49.60	EA
840722162286	CBN12DSFW-PG	48" FIXED WIDTH, PRE-GALV. CHANNEL	\$310.70	BULK	42.80	EA
840722162293	CBN12EX-HG	12" HIGH X 9.32" LONG 2 BASES W/13/16" HIGH, HOT DIP GALV. CHANNEL	\$90.60	BULK	6.50	EA
840722162309	CBN12EX-PG	12" HIGH X 9.32" LONG 2 BASES W/13/16" HIGH, PRE-GALV. CHANNEL	\$89.10	BULK	5.70	EA
840722162316	CBN13DSFW-HG	18" FIXED WIDTH, HOT DIP GALV. CHANNEL	\$448.50	BULK	60.00	EA
840722162323	CBN13DSFW-PG	18" FIXED WIDTH, PRE-GALV. CHANNEL	\$379.80	BULK	55.80	EA
840722162330	CBN14DSFW-HG	24" FIXED WIDTH, HOT DIP GALV. CHANNEL	\$453.00	BULK	61.00	EA
840722162347	CBN14DSFW-PG	24" FIXED WIDTH, PRE-GALV. CHANNEL	\$382.50	BULK	56.70	EA
840722162354	CBN15DSFW-HG	36" FIXED WIDTH, HOT DIP GALV. CHANNEL	\$462.30	BULK	63.80	EA
840722162361	CBN15DSFW-PG	36" FIXED WIDTH, PRE-GALV. CHANNEL	\$387.90	BULK	58.30	EA
840722162378	CBN16DSFW-HG	48" FIXED WIDTH, HOT DIP GALV. CHANNEL	\$471.40	BULK	67.00	EA
840722162385	CBN16DSFW-PG	48" FIXED WIDTH, PRE-GALV. CHANNEL	\$393.60	BULK	60.00	EA
840722162392	CBN16EX-HG	16" HIGH X 24" LONG 2 BASES W/1-5/8" HIGH, HOT DIP GALV. CHANNEL	\$103.60	BULK	14.30	EA
840722162408	CBN16EX-PG	16" HIGH X 24" LONG 2 BASES W/1-5/8" HIGH, PRE-GALV. CHANNEL	\$97.10	BULK	12.70	EA
840722162415	CBN1D-HG	1 BASES W/1-5/8" HOT DIP GALV. CHANNEL, 9.32" WIDE	\$43.60	216	4.70	EA
840722135433	CBN1D-PG	1 BASES W/1-5/8" PRE-GALV. CHANNEL, 9.32" WIDE	\$40.90	216	4.70	EA
840722162422	CBN1DS-HG	2 BASES W/1-5/8" HOT DIP GALV. CHANNEL, 19-1/4" TO 26-3/4" WIDE, 28.813" HT	\$308.90	BULK	29.40	EA



ZSI SUGGESTED LIST

UPC CODE	PART NUMBER	DESCRIPTION	SUGGESTED LIST	STANDARD QUANTITY	WEIGHT / UOM	UOM
840722162439	CBN1DS-PG	2 BASES W/1-5/8", PRE-GALV. CHANNEL, 19-1/4" TO 26-3/4" WIDE, 28.813" HT	\$271.10	BULK	26.40	EA
840722162446	CBN1DSFW-HG	18" FIXED WIDTH, HOT DIP GALV. CHANNEL	\$323.50	BULK	37.10	EA
840722162453	CBN1DSFW-PG	18" FIXED WIDTH, PRE-GALV. CHANNEL	\$280.40	BULK	33.40	EA
840722162460	CBN1PRB-HG	ROLLER W/1-5/8", HOT DIP GALV. CHANNEL, 1" TO 2" PIPE SIZE	P.O.A.	BULK	8.40	EA
840722162477	CBN1PRB-PG	ROLLER W/1-5/8", PRE-GALV. CHANNEL, 1" TO 2" PIPE SIZE	P.O.A.	BULK	7.50	EA
840722162484	CBN1RB-HG	2 BASES W/1-5/8", HOT DIP GALV. CHANNEL	\$202.30	BULK	18.10	EA
840722162491	CBN1RB-PG	2 BASES W/1-5/8", PRE-GALV. CHANNEL	\$177.50	BULK	16.20	EA
840722162507	CBN1RD-HG	1 BASE W/2-7/16", HOT DIP GALV. CHANNEL, 9.32" WIDE	\$48.20	BULK	5.80	EA
840722162514	CBN1RD-PG	1 BASE W/2-7/16", PRE-GALV. CHANNEL, 9.32" WIDE	\$42.30	BULK	5.10	EA
840722162521	CBN1S-HG	1 BASE W/13/16" HOT DIP GALV. CHANNEL, 9.32" WIDE	\$40.70	216	4.60	EA
840722135440	CBN1S-PG	1 BASE W/13/16", PRE-GALV. CHANNEL, 9.32" WIDE	\$38.90	216	4.00	EA
840722162538	CBN28BR-HG	28" BASES W/1-5/8" HOT DIP GALV. CHANNEL - 28"	\$95.40	BULK	12.20	EA
840722162545	CBN28BR-PG	28" BASES W/1-5/8" PRE-GALV. CHANNEL - 28"	\$86.40	BULK	10.80	EA
840722162552	CBN2D-HG	2 BASE W/1-5/8" HOT DIP GALV. CHANNEL, 22.82" WIDE	\$84.60	BULK	9.90	EA
840722162569	CBN2D-PG	2 BASES W/1-5/8" PRE-GALV. CHANNEL, 22.82" WIDE	\$77.60	BULK	9.90	EA
840722162576	CBN2DS-HG	3 BASES W/1-5/8", HOT DIP GALV. CHANNEL, 24-7/8" TO 39-7/8" WIDE, 28.813" HT	\$335.80	BULK	31.20	EA
840722162583	CBN2DS-PG	2 BASES W/1-5/8", PRE-GALV. CHANNEL, 24-7/8" TO 39-7/8" WIDE, 28.813" HT	\$297.80	BULK	28.00	EA
840722162590	CBN2DSFW-HG	24" FIXED WIDTH, HOT DIP GALV. CHANNEL	\$328.00	BULK	38.00	EA
840722162606	CBN2DSFW-PG	24" FIXED WIDTH, PRE-GALV. CHANNEL	\$283.10	BULK	34.30	EA
840722162613	CBN2PRB-HG	ROLLER W/1-5/8", HOT DIP GALV. CHANNEL, 2" TO 3-1/2" PIPE SIZE	P.O.A.	BULK	8.30	EA
840722162620	CBN2PRB-PG	ROLLER W/1-5/8", PRE-GALV. CHANNEL, 2" TO 3-1/2" PIPE SIZE	\$78.10	BULK	7.30	EA
840722162637	CBN2RB-HG	2 BASES W/1-5/8", HOT DIP GALV. CHANNEL	\$211.60	BULK	20.00	EA
840722162644	CBN2RB-PG	2 BASES W/1-5/8", PRE-GALV. CHANNEL	\$182.90	BULK	17.90	EA
840722162651	CBN2RD-HG	2 BASE W/2-7/16", HOT DIP GALV. CHANNEL, 22.82" WIDE	\$95.20	BULK	12.30	EA
840722162668	CBN2RD-PG	2 BASE W/2-7/16", PRE-GALV. CHANNEL, 22.82" WIDE	\$81.20	BULK	10.90	EA
840722162675	CBN2S-HG	2 BASE W/13/16" HOT DIP GALV. CHANNEL, 22.82" WIDE	\$77.10	BULK	9.60	EA
840722162682	CBN2S-PG	2 BASE W/13/16", PRE-GALV. CHANNEL, 22.82" WIDE	\$73.50	BULK	8.40	EA
840722162699	CBN36BR-HG	36" BASES W/1-5/8" HOT DIP GALV. CHANNEL - 36"	\$101.30	BULK	13.50	EA
840722162705	CBN36BR-PG	36" BASES W/1-5/8" PRE-GALV. CHANNEL - 36"	\$90.00	BULK	12.00	EA
840722162712	CBN3D-HG	3 BASE W/1-5/8" HOT DIP GALV. CHANNEL, 34.82" WIDE	\$124.60	BULK	15.00	EA
840722162729	CBN3D-PG	3 BASES W/1-5/8" PRE-GALV. CHANNEL, 34.82" WIDE	\$114.10	BULK	15.00	EA
840722162736	CBN3DS-HG	4 BASES W/1-5/8", HOT DIP GALV. CHANNEL, 38" TO 62-3/8" WIDE, 28.813" HT	\$481.70	BULK	36.40	EA
840722162743	CBN3DS-PG	3 BASES W/1-5/8", PRE-GALV. CHANNEL, 38" TO 62-3/8" WIDE, 28.813" HT	\$438.40	BULK	31.70	EA
840722162750	CBN3DSFW-HG	36" FIXED WIDTH, HOT DIP GALV. CHANNEL	\$337.20	BULK	40.90	EA
840722162767	CBN3DSFW-PG	36" FIXED WIDTH, PRE-GALV. CHANNEL	\$288.70	BULK	35.90	EA
840722162774	CBN3PRB-HG	ROLLER W/1-5/8", HOT DIP GALV. CHANNEL, 4" TO 6" PIPE SIZE	P.O.A.	BULK	9.30	EA
840722162781	CBN3PRB-PG	ROLLER W/1-5/8", PRE-GALV. CHANNEL, 4" TO 6" PIPE SIZE	\$86.90	BULK	7.80	EA
840722162798	CBN3RB-HG	2 BASE BRIDGE W/3-1/4" BACK-TOACK, HOT DIP GALV. CHANNEL	\$304.60	BULK	30.20	EA
840722162804	CBN3RB-PG	2 BASE BRIDGE W/3-1/4" BACK-TOACK PRE-GALV. CHANNEL	\$256.10	BULK	27.40	EA
840722162811	CBN3RD-HG	3 BASE W/2-7/16", HOT DIP GALV. CHANNEL, 34.82" WIDE	\$140.90	BULK	18.60	EA
840722162828	CBN3RD-PG	3 BASE W/2-7/16", PRE-GALV. CHANNEL, 34.82" WIDE	\$119.40	BULK	16.60	EA
840722162835	CBN3S-HG	3 BASE W/13/16" HOT DIP GALV. CHANNEL, 34.82" WIDE	\$113.00	BULK	14.40	EA
840722162842	CBN3S-PG	3 BASE W/13/16", PRE-GALV. CHANNEL, 34.82" WIDE	\$107.50	BULK	12.60	EA
840722162859	CBN42BR-HG	42" BASES W/1-5/8" HOT DIP GALV. CHANNEL - 42"	\$106.00	BULK	14.50	EA
840722162866	CBN42BR-PG	42" BASES W/1-5/8" PRE-GALV. CHANNEL - 42"	\$92.70	BULK	12.90	EA
840722162873	CBN4D-HG	BASE W/1-5/8" HOT DIP GALV. CHANNEL	\$164.60	BULK	20.00	EA
840722162880	CBN4D-PG	4 BASES W/1-5/8" PRE-GALV. CHANNEL, 46.82" WIDE	\$150.40	BULK	20.00	EA
840722162897	CBN4DS-HG	2 BASES W/1-5/8", HOT DIP GALV. CHANNEL, 62-3/8" TO 103-5/8" WIDE, 28.813" HT	\$676.80	BULK	45.20	EA
840722162903	CBN4DS-PG	4 BASES W/1-5/8", PRE-GALV. CHANNEL, 62-3/8" TO 103-5/8" WIDE, 28.813" HT	\$626.50	BULK	38.50	EA
840722162910	CBN4DSFW-HG	48" FIXED WIDTH, HOT DIP GALV. CHANNEL	\$346.50	BULK	44.10	EA
840722162927	CBN4DSFW-PG	48" FIXED WIDTH, PRE-GALV. CHANNEL	\$294.10	BULK	37.60	EA
840722162934	CBN4PRB-HG	ROLLER W/1-5/8", HOT DIP GALV. CHANNEL, 8" TO 10" PIPE SIZE	P.O.A.	BULK	20.30	EA
840722162941	CBN4PRB-PG	ROLLER W/1-5/8", PRE-GALV. CHANNEL, 8" TO 10" PIPE SIZE	\$213.90	BULK	18.10	EA
840722162958	CBN4RB-HG	2 BASE BRIDGE W/3-1/4" BACK-TOACK, HOT DIP GALV. CHANNEL	\$323.30	BULK	32.90	EA
840722162965	CBN4RB-PG	2 BASE BRIDGE W/3-1/4" BACK-TOACK PRE-GALV. CHANNEL	\$268.90	BULK	29.80	EA
840722162972	CBN4RD-HG	4 BASE W/2-7/16", HOT DIP GALV. CHANNEL, 46.82" WIDE	\$186.60	BULK	24.90	EA
840722162989	CBN4RD-PG	4 BASE W/2-7/16", PRE-GALV. CHANNEL, 46.82" WIDE	\$157.40	BULK	22.20	EA
840722162996	CBN4S-HG	4 BASE W/13/16" HOT DIP GALV. CHANNEL, 46.82" WIDE	\$149.20	BULK	19.20	EA
840722163009	CBN4S-PG	4 BASE W/13/16", PRE-GALV. CHANNEL, 46.82" WIDE	\$141.60	BULK	16.90	EA
840722163016	CBN50BR-HG	50" BASES W/1-5/8" HOT DIP GALV. CHANNEL - 50"	\$112.30	BULK	15.90	EA
840722163023	CBN50BR-PG	50" BASES W/1-5/8" PRE-GALV. CHANNEL - 50"	\$96.30	BULK	14.10	EA
840722163030	CBN5DS-HG	2 BASES W/1-5/8", HOT DIP GALV. CHANNEL, 19-1/4" TO 26-3/4" WIDE, 36" HT	\$320.00	BULK	29.50	EA
840722163047	CBN5DS-PG	2 BASES W/1-5/8", PRE-GALV. CHANNEL, 19-1/4" TO 26-3/4" WIDE, 36" HT	\$281.20	BULK	26.40	EA
840722163054	CBN5DSFW-HG	18" FIXED WIDTH, HOT DIP GALV. CHANNEL	\$332.70	BULK	39.00	EA
840722163061	CBN5DSFW-PG	18" FIXED WIDTH, PRE-GALV. CHANNEL	\$285.80	BULK	35.20	EA
840722163078	CBN60BR-HG	60" BASES W/1-5/8" HOT DIP GALV. CHANNEL - 60"	\$119.90	BULK	17.60	EA
840722163085	CBN60BR-PG	60" BASES W/1-5/8" PRE-GALV. CHANNEL - 60"	\$101.00	BULK	15.60	EA
840722163092	CBN6DS-HG	4 BASES W/1-5/8", HOT DIP GALV. CHANNEL, 24-7/8" TO 39-7/8" WIDE, 36" HT	\$346.80	BULK	31.30	EA
840722163108	CBN6DS-PG	2 BASES W/1-5/8", PRE-GALV. CHANNEL, 24-7/8" TO 39-7/8" WIDE, 36" HT	\$308.10	BULK	28.00	EA
840722163115	CBN6DSFW-HG	24" FIXED WIDTH, HOT DIP GALV. CHANNEL	\$337.20	BULK	39.80	EA
840722163122	CBN6DSFW-PG	24" FIXED WIDTH, PRE-GALV. CHANNEL	\$288.70	BULK	36.00	EA
840722163139	CBN7DS-HG	6 BASES W/1-5/8", HOT DIP GALV. CHANNEL, 38" TO 62-3/8" WIDE, 36" HT	\$492.70	BULK	36.50	EA
840722163146	CBN7DS-PG	4 BASES W/1-5/8", PRE-GALV. CHANNEL, 38" TO 62-3/8" WIDE, 36" HT	\$444.80	BULK	31.70	EA
840722163153	CBN7DSFW-HG	36" FIXED WIDTH, HOT DIP GALV. CHANNEL	\$346.50	BULK	42.80	EA
840722163160	CBN7DSFW-PG	36" FIXED WIDTH, PRE-GALV. CHANNEL	\$294.10	BULK	37.70	EA
840722163177	CBN8DS-HG	BASES W/1-5/8", HOT DIP GALV. CHANNEL, 62-3/8" TO 103-5/8" WIDE, 36" HT	\$688.00	BULK	45.30	EA
840722163184	CBN8DS-PG	6 BASES W/1-5/8", PRE-GALV. CHANNEL, 62-3/8" TO 103-5/8" WIDE, 36" HT	\$633.10	BULK	38.50	EA
840722163191	CBN8DSFW-HG	48" FIXED WIDTH, HOT DIP GALV. CHANNEL	\$355.40	BULK	45.90	EA
840722163207	CBN8DSFW-PG	48" FIXED WIDTH, PRE-GALV. CHANNEL	\$299.80	BULK	39.30	EA
840722163214	CBN8EX-HG	8" HIGH X 9.32" LONG 2 BASES W/13/16" HIGH, HOT DIP GALV. CHANNEL	\$89.40	BULK	6.00	EA
840722163221	CBN8EX-PG	8" HIGH X 9.32" LONG 2 BASES W/13/16" HIGH, PRE-GALV. CHANNEL	\$87.80	BULK	5.30	EA
840722163238	CBN9DSFW-HG	18" FIXED WIDTH, HOT DIP GALV. CHANNEL	\$351.00	BULK	42.70	EA
840722163245	CBN9DSFW-PG	18" FIXED WIDTH, PRE-GALV. CHANNEL	\$297.00	BULK	38.70	EA
840722135556	CAGB04	CUSH-A-GLIDE 1/4" O.D. BLACK	\$0.70	50	0.00	EA
840722135563	CAGB06	CUSH-A-GLIDE 3/8" O.D. BLACK	\$0.80	50	0.00	EA
840722135570	CAGB08	CUSH-A-GLIDE 1/2" O.D. BLACK	\$0.80	50	0.01	EA
840722135587	CAGB10	CUSH-A-GLIDE 5/8" O.D. BLACK	\$0.80	25	0.01	EA
840722135594	CAGB14	CUSH-A-GLIDE 7/8" O.D. BLACK	\$0.90	25	0.01	EA
840722135600	CAGB18	CUSH-A-GLIDE 1-1/8" O.D. BLACK	\$0.90	10	0.03	EA
840722135617	CAGB22	CUSH-A-GLIDE 1-3/8" O.D. BLACK	\$1.00	10	0.04	EA

ZSI SUGGESTED LIST

UPC CODE	PART NUMBER	DESCRIPTION	SUGGESTED LIST	STANDARD QUANTITY	WEIGHT / UOM	UOM
840722135624	CAGB26	CUSH-A-GLIDE 1-5/8" O.D. BLACK	\$1.10	5	0.04	EA
840722135631	CAGB34	CUSH-A-GLIDE 2-1/8" O.D. BLACK	\$1.30	5	0.06	EA
840722111031	CC3-1/4	1/4" CABLE CLAMP	\$10.20	100	0.04	EA
840722111017	CC3-1/8	1/8" CABLE CLAMP	\$8.00	100	0.01	EA
840722111024	CC3-3/16	3/16" CABLE CLAMP	\$7.70	100	0.01	EA
840722111055	CC3-3/8	3/8" CABLE CLAMP	\$11.40	100	0.01	EA
840722111048	CC3-5/16	5/16" CABLE CLAMP	\$10.50	100	0.01	EA
840722111130	CC5-1-1/8	1/8" CABLE CLAMP	\$38.10	100	0.05	EA
840722111093	CC5-1/2	1/2" CABLE CLAMP	\$14.00	100	0.06	EA
840722111079	CC5-1/4	1/4" CABLE CLAMP	\$14.00	100	0.06	EA
840722111062	CC5-1/8	1/8" CABLE CLAMP	\$12.80	100	0.06	EA
840722111116	CC5-3/4	3/4" CABLE CLAMP	\$20.30	100	0.06	EA
840722111086	CC5-3/8	3/8" CABLE CLAMP	\$14.30	100	0.07	EA
840722111123	CC5-7/8	7/8" CABLE CLAMP	\$32.50	100	0.07	EA
840722111109	CC5-9/16	9/16" CABLE CLAMP	\$14.80	100	0.07	EA
840722117248	HVN-04	HVN 1/4" HALF CLAMP, GALVANIZED STEEL	\$1.30	BULK	0.01	EA
840722117262	HVN-05	HVN 5/16" HALF CLAMP, GALVANIZED STEEL	\$1.30	BULK	0.01	EA
840722117286	HVN-06	HVN 3/8" HALF CLAMP, GALVANIZED STEEL	\$1.50	BULK	0.01	EA
840722117309	HVN-08	HVN 1/2" HALF CLAMP, GALVANIZED STEEL	\$1.70	BULK	0.01	EA
840722117323	HVN-09	HVN 9/16" HALF CLAMP, GALVANIZED STEEL	\$1.70	BULK	0.02	EA
840722117347	HVN-10	HVN 5/8" HALF CLAMP, GALVANIZED STEEL	\$1.70	BULK	0.02	EA
840722117361	HVN-12	HVN 3/4" HALF CLAMP, GALVANIZED STEEL	\$2.40	BULK	0.02	EA
840722118931	LVZ-18	1-1/8", LVZ CLAMP; GALV. STEEL, VINYL DIPPED	\$1.50	BULK	0.09	EA
840722118948	LVZ-19	1-3/16", LVZ CLAMP; GALV. STEEL, VINYL DIPPED	\$1.50	BULK	0.10	EA
840722118955	LVZ-20	1-1/4", LVZ CLAMP; GALV. STEEL, VINYL DIPPED	\$1.50	BULK	0.10	EA
840722118962	LVZ-21	1-5/16", LVZ CLAMP; GALV. STEEL, VINYL DIPPED	\$1.60	BULK	0.11	EA
840722118979	LVZ-24	1-1/2", LVZ CLAMP; GALV. STEEL, VINYL DIPPED	\$1.60	BULK	0.11	EA
840722118986	LVZ-25	1-9/16", LVZ CLAMP; GALV. STEEL, VINYL DIPPED	\$2.80	BULK	0.12	EA
840722118993	LVZ-28	1-3/4", LVZ CLAMP; GALV. STEEL, VINYL DIPPED	\$2.90	BULK	0.13	EA
840722119006	LVZ-29	1-13/16", LVZ CLAMP; GALV. STEEL, VINYL DIPPED	\$2.90	BULK	0.14	EA
840722119013	LVZ-32	2", LVZ CLAMP; GALV. STEEL, VINYL DIPPED	\$3.10	BULK	0.14	EA
840722119020	LVZ-33	2-1/16", LVZ CLAMP; GALV. STEEL, VINYL DIPPED	\$3.90	BULK	0.15	EA
840722119037	LVZ-36	2-1/4", LVZ CLAMP; GALV. STEEL, VINYL DIPPED	\$4.00	BULK	0.15	EA
840722119044	LVZ-40	2-1/2", LVZ CLAMP; GALV. STEEL, VINYL DIPPED	\$4.20	BULK	0.16	EA
840722119051	LVZ-42	2-5/8", LVZ CLAMP; GALV. STEEL, VINYL DIPPED	\$9.60	BULK	0.16	EA
840722119068	LVZ-44	2-3/4", LVZ CLAMP; GALV. STEEL, VINYL DIPPED	\$9.70	BULK	0.17	EA
840722119075	LVZ-46	2-7/8", LVZ CLAMP; GALV. STEEL, VINYL DIPPED	\$10.10	BULK	0.20	EA
840722119082	LVZ-57	3-9/16", LVZ CLAMP; GALV. STEEL, VINYL DIPPED	\$12.00	BULK	0.18	EA
840722127551	SPD-08	SPD 1/2" CLAMP, PLATED STEEL W/EPDM CUSHION	\$2.40	BULK	0.04	EA
840722127568	SPD-12	SPD 3/4" CLAMP, PLATED STEEL W/EPDM CUSHION	\$2.80	BULK	0.06	EA
840722127575	SPD-16	SPD 1" CLAMP, PLATED STEEL W/EPDM CUSHION	\$3.00	BULK	0.07	EA
840722127582	SPD-20	SPD 1-1/4" CLAMP, PLATED STEEL W/EPDM CUSHION	\$4.60	BULK	0.12	EA
840722127599	SPH-1	CUSH-A-RING FOR METAL PIPE OR TUBE, 11-14MM	\$4.30	50	0.09	EA
840722127605	SPH-10	CUSH-A-RING FOR METAL PIPE OR TUBE, 64-70MM	\$16.00	50	0.33	EA
840722127612	SPH-11	CUSH-A-RING FOR METAL PIPE OR TUBE, 73-80MM	\$16.30	50	0.36	EA
840722127629	SPH-12	CUSH-A-RING FOR METAL PIPE OR TUBE, 83-91MM	\$19.20	25	0.72	EA
840722127636	SPH-13	CUSH-A-RING FOR METAL PIPE OR TUBE, 100- 105MM	\$20.80	25	0.98	EA
840722127643	SPH-14	CUSH-A-RING FOR METAL PIPE OR TUBE, 108-114MM	\$21.70	25	0.98	EA
840722127650	SPH-2	CUSH-A-RING FOR METAL PIPE OR TUBE, 15 - 18MM	\$4.60	50	0.09	EA
840722127667	SPH-3	CUSH-A-RING FOR METAL PIPE OR TUBE, 20 - 23MM	\$4.70	50	0.11	EA
840722127674	SPH-4	CUSH-A-RING FOR METAL PIPE OR TUBE, 25 - 28MM	\$4.90	50	0.13	EA
840722127681	SPH-5	CUSH-A-RING FOR METAL PIPE OR TUBE, 31 - 35MM	\$5.30	50	0.16	EA
840722127698	SPH-6	CUSH-A-RING FOR METAL PIPE OR TUBE, 40 - 43MM	\$6.40	50	0.20	EA
840722127704	SPH-7	CUSH-A-RING FOR METAL PIPE OR TUBE, 48 - 53MM	\$6.90	50	0.20	EA
840722127711	SPH-8	CUSH-A-RING FOR METAL PIPE OR TUBE, 54 - 56MM	\$7.50	50	0.20	EA
840722127728	SPH-9	CUSH-A-RING FOR METAL PIPE OR TUBE, 57 - 63MM	\$8.10	50	0.28	EA
840722127735	SPN-03	SPN 3/16" CLAMP, PLATED STEEL W/EPDM CUSHION	\$1.10	BULK	0.01	EA
840722127773	SPN-04	SPN 1/4" CLAMP, PLATED STEEL W/EPDM CUSHION	\$1.10	BULK	0.01	EA
840722127810	SPN-05	SPN 5/16" CLAMP, PLATED STEEL W/EPDM CUSHION	\$1.10	BULK	0.01	EA
840722127858	SPN-06	SPN 3/8" CLAMP, PLATED STEEL W/EPDM CUSHION	\$1.10	BULK	0.02	EA
840722127896	SPN-07	SPN 7/16" CLAMP, PLATED STEEL W/EPDM CUSHION	\$1.10	BULK	0.02	EA
840722127933	SPN-08	SPN 1/2" CLAMP, PLATED STEEL W/EPDM CUSHION	\$1.10	BULK	0.02	EA
840722127971	SPN-09	SPN 9/16" CLAMP, PLATED STEEL W/EPDM CUSHION	\$1.30	BULK	0.02	EA
840722128015	SPN-10	SPN 5/8" CLAMP, PLATED STEEL W/EPDM CUSHION	\$1.30	BULK	0.02	EA
840722128053	SPN-11	SPN 11/16" CLAMP, PLATED STEEL W/EPDM CUSHION	\$1.30	BULK	0.02	EA
840722128091	SPN-12	SPN 3/4" CLAMP, PLATED STEEL W/EPDM CUSHION	\$1.30	BULK	0.02	EA
840722128138	SPN-14	SPN 7/8" CLAMP, PLATED STEEL W/EPDM CUSHION	\$1.30	BULK	0.02	EA
840722128176	SPN-16	SPN 1" CLAMP, PLATED STEEL W/EPDM CUSHION	\$1.30	BULK	0.02	EA
840722128213	SPN-18	SPN 1-1/8" CLAMP, PLATED STEEL W/EPDM CUSHION	\$1.70	BULK	0.03	EA
840722128251	SPN-20	SPN 1-1/4" CLAMP, PLATED STEEL W/EPDM CUSHION	\$1.80	BULK	0.04	EA
840722128299	SPN-22	SPN 1-3/8" CLAMP, PLATED STEEL W/EPDM CUSHION	\$2.40	BULK	0.05	EA
840722128336	SPN-24	SPN 1-1/2" CLAMP, PLATED STEEL W/EPDM CUSHION	\$2.40	BULK	0.05	EA
840722128374	SPN-26	SPN 1-5/8" CLAMP, PLATED STEEL W/EPDM CUSHION	\$3.00	BULK	0.05	EA
840722128398	SPN-28	SPN 1-3/4" CLAMP, PLATED STEEL W/EPDM CUSHION	\$3.00	BULK	0.06	EA
840722128411	SPN-30	SPN 1-7/8" CLAMP, PLATED STEEL W/EPDM CUSHION	\$3.00	BULK	0.06	EA
840722128435	SPN-32	SPN 2" CLAMP, PLATED STEEL W/EPDM CUSHION	\$3.10	BULK	0.06	EA
840722128459	SPN-34	SPN 2-1/8" CLAMP, PLATED STEEL W/EPDM CUSHION	\$3.20	BULK	0.07	EA
840722128473	SPN-36	SPN 2-1/4" CLAMP, PLATED STEEL W/EPDM CUSHION	\$3.20	BULK	0.07	EA
840722128497	SPN-38	SPN 2-3/8" CLAMP, PLATED STEEL W/EPDM CUSHION	\$3.30	BULK	0.08	EA
840722128510	SPN-40	SPN 2-1/2" CLAMP, PLATED STEEL W/EPDM CUSHION	\$3.50	BULK	0.09	EA
840722128534	SPN-42	SPN 2-5/8" CLAMP, PLATED STEEL W/EPDM CUSHION	\$3.90	BULK	0.09	EA
840722128558	SPN-48	SPN 3" CLAMP, PLATED STEEL W/EPDM CUSHION	\$4.10	BULK	0.11	EA
840722128572	SPN-52	SPN 3-1/4" CLAMP, PLATED STEEL W/EPDM CUSHION	\$8.40	BULK	0.11	EA
840722128596	SPN-56	SPN 3-1/2" CLAMP, PLATED STEEL W/EPDM CUSHION	\$8.80	BULK	0.12	EA
840722128619	SPN-64	SPN 4" CLAMP, PLATED STEEL W/EPDM CUSHION	\$15.20	BULK	0.12	EA
840722128640	SPP-10	CUSH-A-RING FOR PLASTIC PIPES, 70-76MM	\$11.80	50	0.33	EA
840722128657	SPP-11	CUSH-A-RING FOR PLASTIC PIPES, 86-91MM	\$14.10	25	0.72	EA
840722128664	SPP-12	CUSH-A-RING FOR PLASTIC PIPES, 110-114MM	\$15.60	25	0.98	EA
840722128671	SPP-13	CUSH-A-RING FOR PLASTIC PIPES, 124-132MM	\$23.60	10	3.00	EA
840722128688	SPP-14	CUSH-A-RING FOR PLASTIC PIPES, 155-160MM	\$24.70	10	3.60	EA

ZSI SUGGESTED LIST

UPC CODE	PART NUMBER	DESCRIPTION	SUGGESTED LIST	STANDARD QUANTITY	WEIGHT / UOM	UOM
840722128695	SPP-2	CUSH-A-RING FOR PLASTIC PIPES, 15-18MM	\$4.20	50	0.09	EA
840722128701	SPP-3	CUSH-A-RING FOR PLASTIC PIPES, 20-23MM	\$4.20	50	0.11	EA
840722128718	SPP-4	CUSH-A-RING FOR PLASTIC PIPES, 25-28MM	\$4.60	50	0.12	EA
840722128725	SPP-5	CUSH-A-RING FOR PLASTIC PIPES, 31-35MM	\$5.20	50	0.14	EA
840722128732	SPP-6	CUSH-A-RING FOR PLASTIC PIPES, 40-43MM	\$6.40	50	0.18	EA
840722128749	SPP-7	CUSH-A-RING FOR PLASTIC PIPES, 48-53MM	\$6.80	50	0.20	EA
840722128756	SPP-8	CUSH-A-RING FOR PLASTIC PIPES, 54-56MM	\$8.30	50	0.28	EA
840722128763	SPP-9	CUSH-A-RING FOR PLASTIC PIPES, 60-65MM	\$9.20	50	0.28	EA
840722128770	SPW-04	SPW 1/4" CLAMP, PLATED STEEL W/EPDM CUSHION	\$2.70	BULK	0.02	EA
840722128794	SPW-06	SPW 3/8" CLAMP, PLATED STEEL W/EPDM CUSHION	\$2.80	BULK	0.03	EA
840722128817	SPW-07	SPW 7/16" CLAMP, PLATED STEEL W/EPDM CUSHION	\$2.80	BULK	0.03	EA
840722128824	SPW-08	SPW 1/2" CLAMP, PLATED STEEL W/EPDM CUSHION	\$2.80	BULK	0.03	EA
840722128848	SPW-09	SPW 9/16" CLAMP, PLATED STEEL W/EPDM CUSHION	\$2.80	BULK	0.03	EA
840722128855	SPW-10	SPW 5/8" CLAMP, PLATED STEEL W/EPDM CUSHION	\$2.80	BULK	0.04	EA
840722128879	SPW-12	SPW 3/4" CLAMP, PLATED STEEL W/EPDM CUSHION	\$2.80	BULK	0.04	EA
840722128893	SPW-14	SPW 7/8" CLAMP, PLATED STEEL W/EPDM CUSHION	\$2.80	BULK	0.05	EA
840722128916	SPW-16	SPW 1" CLAMP, PLATED STEEL W/EPDM CUSHION	\$2.90	BULK	0.05	EA
840722128930	SPW-18	SPW 1-1/8" CLAMP, PLATED STEEL W/EPDM CUSHION	\$3.50	BULK	0.07	EA
840722128954	SPW-20	SPW 1-1/4" CLAMP, PLATED STEEL W/EPDM CUSHION	\$3.50	BULK	0.08	EA
840722128961	SPW-24	SPW 1-1/2" CLAMP, PLATED STEEL W/EPDM CUSHION	\$3.60	BULK	0.09	EA
840722128978	SPW-26	SPW 1-5/8" CLAMP, PLATED STEEL W/EPDM CUSHION	\$3.70	BULK	0.09	EA
840722128985	SPW-28	SPW 1-3/4" CLAMP, PLATED STEEL W/EPDM CUSHION	\$3.70	BULK	0.09	EA
840722128992	SPW-30	SPW 1-7/8" CLAMP, PLATED STEEL W/EPDM CUSHION	\$4.00	BULK	0.10	EA
840722129005	SPW-32	SPW 2" CLAMP, PLATED STEEL W/EPDM CUSHION	\$4.10	BULK	0.12	EA
840722129012	SPW-36	SPW 2-1/4" CLAMP, PLATED STEEL W/EPDM CUSHION	\$4.70	BULK	0.13	EA
840722129029	SPW-40	SPW 2-1/2" CLAMP, PLATED STEEL W/EPDM CUSHION	\$4.90	BULK	0.15	EA
840722129036	SPW-48	SPW 3" CLAMP, PLATED STEEL W/EPDM CUSHION	\$5.90	BULK	0.17	EA
840722129067	SSN-03	3/16", SSN CLAMP	\$1.30	BULK	0.01	EA
840722129081	SSN-04	1/4", SSN CLAMP	\$1.70	BULK	0.01	EA
840722129104	SSN-05	5/16", SSN CLAMP	\$1.70	BULK	0.01	EA
840722129128	SSN-06	3/8", SSN CLAMP	\$1.70	BULK	0.02	EA
840722129142	SSN-08	1/2", SSN CLAMP	\$1.90	BULK	0.02	EA
840722129166	SSN-09	9/16", SSN CLAMP	\$1.90	BULK	0.02	EA
840722129180	SSN-10	5/8", SSN CLAMP	\$1.90	BULK	0.02	EA
840722129203	SSN-12	3/4", SSN CLAMP	\$2.10	BULK	0.02	EA
840722129227	SSN-14	7/8", SSN CLAMP	\$2.40	BULK	0.02	EA
840722129241	SSN-16	1", SSN CLAMP	\$2.50	BULK	0.02	EA
840722129265	SSN-18	1-1/8", SSN CLAMP	\$3.50	BULK	0.00	EA
840722129289	SVN-03	3/16", SVN CLAMP; GALV. STEEL, VINYL DIPPED	\$1.10	BULK	0.01	EA
840722129302	SVN-04	1/4", SVN CLAMP; GALV. STEEL, VINYL DIPPED	\$1.10	BULK	0.01	EA
840722129326	SVN-05	5/16", SVN CLAMP; GALV. STEEL, VINYL DIPPED	\$1.10	BULK	0.01	EA
840722129340	SVN-06	3/8", SVN CLAMP; GALV. STEEL, VINYL DIPPED	\$1.10	BULK	0.02	EA
840722129364	SVN-08	1/2", SVN CLAMP; GALV. STEEL, VINYL DIPPED	\$1.30	BULK	0.02	EA
840722129388	SVN-09	9/16", SVN CLAMP; GALV. STEEL, VINYL DIPPED	\$1.30	BULK	0.02	EA
840722129401	SVN-10	5/8", SVN CLAMP; GALV. STEEL, VINYL DIPPED	\$1.30	BULK	0.02	EA
840722129425	SVN-12	3/4", SVN CLAMP; GALV. STEEL, VINYL DIPPED	\$1.30	BULK	0.02	EA
840722129449	SVN-14	7/8", SVN CLAMP; GALV. STEEL, VINYL DIPPED	\$1.30	BULK	0.02	EA
840722129463	SVN-16	1", SVN CLAMP; GALV. STEEL, VINYL DIPPED	\$1.30	BULK	0.02	EA
840722129487	SVN-18	1-1/8", SVN CLAMP; GALV. STEEL, VINYL DIPPED	\$1.70	BULK	0.00	EA
840722129500	SVW-04	1/4", SVW CLAMP; GALV. STEEL, VINYL DIPPED	\$2.10	BULK	0.00	EA
840722129524	SVW-05	5/16", SVW CLAMP; GALV. STEEL, VINYL DIPPED	\$2.40	BULK	0.00	EA
840722129531	SVW-06	3/8", SVW CLAMP; GALV. STEEL, VINYL DIPPED	\$2.40	BULK	0.00	EA
840722129555	SVW-08	1/2", SVW CLAMP; GALV. STEEL, VINYL DIPPED	\$2.40	BULK	0.00	EA
840722129579	SVW-09	9/16", SVW CLAMP; GALV. STEEL, VINYL DIPPED	\$2.40	BULK	0.01	EA
840722129593	SVW-10	5/8", SVW CLAMP; GALV. STEEL, VINYL DIPPED	\$2.50	BULK	0.00	EA
840722129616	SVW-12	3/4", SVW CLAMP; GALV. STEEL, VINYL DIPPED	\$2.50	BULK	0.00	EA
840722129630	SVW-13	13/16", SVW CLAMP; GALV. STEEL, VINYL DIPPED	\$2.50	BULK	0.00	EA
840722129654	SVW-14	7/8", SVW CLAMP; GALV. STEEL, VINYL DIPPED	\$2.50	BULK	0.01	EA
840722129678	SVW-15	15/16", SVW CLAMP; GALV. STEEL, VINYL DIPPED	\$2.50	BULK	0.01	EA
840722129685	SVW-16	1", SVW CLAMP; GALV. STEEL, VINYL DIPPED	\$2.50	BULK	0.01	EA
840722129708	SVW-18	1-1/8", SVW CLAMP; GALV. STEEL, VINYL DIPPED	\$3.50	BULK	0.01	EA
840722129722	SVW-20	1-1/4", SVW CLAMP; GALV. STEEL, VINYL DIPPED	\$3.70	BULK	0.01	EA
840722129746	SVW-22	1-3/8", SVW CLAMP; GALV. STEEL, VINYL DIPPED	\$4.10	BULK	0.01	EA
840722115558	HSN-04	HSN 1/4" HALF CLAMP; STAINLESS STEEL	\$1.90	BULK	0.01	EA
840722115572	HSN-05	HSN 5/16" HALF CLAMP; STAINLESS STEEL	\$2.20	BULK	0.01	EA
840722115596	HSN-06	HSN 3/8" HALF CLAMP; STAINLESS STEEL	\$2.40	BULK	0.02	EA
840722115619	HSN-08	HSN 1/2" HALF CLAMP; STAINLESS STEEL	\$2.50	BULK	0.02	EA
840722115633	HSN-09	HSN 9/16" HALF CLAMP; STAINLESS STEEL	\$2.70	BULK	0.02	EA
840722115657	HSN-10	HSN 5/8" HALF CLAMP; STAINLESS STEEL	\$2.80	BULK	0.02	EA
840722115671	HSN-12	HSN 3/4" HALF CLAMP; STAINLESS STEEL	\$2.90	BULK	0.02	EA
840722127759	SPN-03SS	SPN 3/16" CLAMP; STAINLESS STEEL W/EPDM CUSHION	P.O.A.	BULK	0.01	EA
840722127797	SPN-04SS	SPN 1/4" CLAMP; STAINLESS STEEL W/EPDM CUSHION	\$2.10	BULK	0.01	EA
840722127834	SPN-05SS	SPN 5/16" CLAMP; STAINLESS STEEL W/EPDM CUSHION	P.O.A.	BULK	0.01	EA
840722127872	SPN-06SS	SPN 3/8" CLAMP; STAINLESS STEEL W/EPDM CUSHION	\$2.20	BULK	0.02	EA
840722127919	SPN-07SS	SPN 7/16" CLAMP; STAINLESS STEEL W/EPDM CUSHION	P.O.A.	BULK	0.02	EA
840722127957	SPN-08SS	SPN 1/2" CLAMP; STAINLESS STEEL W/EPDM CUSHION	\$2.40	BULK	0.02	EA
840722127995	SPN-09SS	SPN 9/16" CLAMP; STAINLESS STEEL W/EPDM CUSHION	P.O.A.	BULK	0.02	EA
840722128039	SPN-10SS	SPN 5/8" CLAMP; STAINLESS STEEL W/EPDM CUSHION	\$2.40	BULK	0.02	EA
840722128077	SPN-11SS	SPN 11/16" CLAMP; STAINLESS STEEL W/EPDM CUSHION	P.O.A.	BULK	0.02	EA
840722128114	SPN-12SS	SPN 3/4" CLAMP; STAINLESS STEEL W/EPDM CUSHION	\$2.80	BULK	0.02	EA
840722128152	SPN-14SS	SPN 7/8" CLAMP; STAINLESS STEEL W/EPDM CUSHION	\$2.90	BULK	0.02	EA
840722128190	SPN-16SS	SPN 1" CLAMP; STAINLESS STEEL W/EPDM CUSHION	\$3.00	BULK	0.02	EA
840722128237	SPN-18SS	SPN 1-1/8" CLAMP; STAINLESS STEEL W/EPDM CUSHION	\$4.40	BULK	0.03	EA
840722128275	SPN-20SS	SPN 1-1/4" CLAMP; STAINLESS STEEL W/EPDM CUSHION	\$4.60	BULK	0.04	EA
840722128312	SPN-22SS	SPN 1-3/8" CLAMP; STAINLESS STEEL W/EPDM CUSHION	\$4.60	BULK	0.05	EA
840722128350	SPN-24SS	SPN 1-1/2" CLAMP; STAINLESS STEEL W/EPDM CUSHION	\$4.60	BULK	0.05	EA
840722128381	SPN-26SS	SPN 1-5/8" CLAMP; STAINLESS STEEL W/EPDM CUSHION	P.O.A.	BULK	0.05	EA
840722128404	SPN-28SS	SPN 1-3/4" CLAMP; STAINLESS STEEL W/EPDM CUSHION	\$4.80	BULK	0.06	EA
840722128428	SPN-30SS	SPN 1-7/8" CLAMP; STAINLESS STEEL W/EPDM CUSHION	\$5.80	BULK	0.06	EA
840722128442	SPN-32SS	SPN 2" CLAMP; STAINLESS STEEL W/EPDM CUSHION	\$6.10	BULK	0.06	EA



ZSI SUGGESTED LIST

UPC CODE	PART NUMBER	DESCRIPTION	SUGGESTED LIST	STANDARD QUANTITY	WEIGHT / UOM	UOM
840722128466	SPN-34SS	SPN 2-1/8" CLAMP; STAINLESS STEEL W/EPDM CUSHION	\$6.40	BULK	0.07	EA
840722128480	SPN-36SS	SPN 2-1/4" CLAMP; STAINLESS STEEL W/EPDM CUSHION	P.O.A.	BULK	0.07	EA
840722128503	SPN-38SS	SPN 2-3/8" CLAMP; STAINLESS STEEL W/EPDM CUSHION	P.O.A.	BULK	0.08	EA
840722128527	SPN-40SS	SPN 2-1/2" CLAMP; STAINLESS STEEL W/EPDM CUSHION	\$7.20	BULK	0.09	EA
840722128541	SPN-42SS	SPN 2-5/8" CLAMP; STAINLESS STEEL W/EPDM CUSHION	P.O.A.	BULK	0.09	EA
840722128565	SPN-48SS	SPN 3" CLAMP; STAINLESS STEEL W/EPDM CUSHION	\$8.40	BULK	0.11	EA
840722128589	SPN-52SS	SPN 3-1/4" CLAMP; STAINLESS STEEL W/EPDM CUSHION	P.O.A.	BULK	0.11	EA
840722128602	SPN-56SS	SPN 3-1/2" CLAMP; STAINLESS STEEL W/EPDM CUSHION	P.O.A.	BULK	0.12	EA
840722128626	SPN-64SS	SPN 4" CLAMP; STAINLESS STEEL W/EPDM CUSHION	P.O.A.	BULK	0.14	EA
840722119303	PY-10	PYTHON CLAMP, ZINC PLATED STEEL, SAE 10, 3/4" - 1-1/8" CLAMP RANGE	\$2.10	BULK	0.05	EA
840722119334	PY-104	PYTHON CLAMP, ZINC PLATED STEEL, SAE 104, 5-7/8" - 7-1/8" CLAMP RANGE	\$6.40	BULK	0.20	EA
840722119372	PY-12	PYTHON CLAMP, ZINC PLATED STEEL, SAE 12, 7/8" - 1-1/4" CLAMP RANGE	\$2.70	BULK	0.05	EA
840722119402	PY-122	PYTHON CLAMP, ZINC PLATED STEEL, SAE 122, 6-7/8" - 8-1/8" CLAMP RANGE	\$7.60	BULK	0.20	EA
840722119440	PY-138	PYTHON CLAMP, ZINC PLATED STEEL, SAE 138, 7-7/8" - 9-1/8" CLAMP RANGE	\$7.90	BULK	0.20	EA
840722119471	PY-154	PYTHON CLAMP, ZINC PLATED STEEL, SAE 154, 8-7/8" - 10-1/16" CLAMP RANGE	\$8.40	BULK	0.25	EA
840722119501	PY-16	PYTHON CLAMP, ZINC PLATED STEEL, SAE 16, 1-1/16" - 1-1/2" CLAMP RANGE	\$2.80	BULK	0.05	EA
840722119532	PY-170	PYTHON CLAMP, ZINC PLATED STEEL, SAE 170, 9-7/8" - 11-1/8" CLAMP RANGE	\$9.00	BULK	0.28	EA
840722119563	PY-186	PYTHON CLAMP, ZINC PLATED STEEL, SAE 186, 10-7/8" - 12-1/8" CLAMP RANGE	\$9.00	BULK	0.30	EA
840722119594	PY-20	PYTHON CLAMP, ZINC PLATED STEEL, SAE 20, 1-1/4" - 1-3/4" CLAMP RANGE	\$2.80	BULK	0.07	EA
840722119624	PY-24	PYTHON CLAMP, ZINC PLATED STEEL, SAE 24, 1-1/2" - 2 CLAMP RANGE	\$2.80	BULK	0.08	EA
840722119655	PY-28	PYTHON CLAMP, ZINC PLATED STEEL, SAE 28, 1-3/4" - 2-1/4" CLAMP RANGE	\$3.10	BULK	0.08	EA
840722119686	PY-3	PYTHON CLAMP, ZINC PLATED STEEL, SAE 3, 5/16" - 9/16" CLAMP RANGE	\$1.60	BULK	0.03	EA
840722119709	PY-32	PYTHON CLAMP, ZINC PLATED STEEL, SAE 32, 2 - 2-9/16" CLAMP RANGE	\$3.30	BULK	0.09	EA
840722119754	PY-4	PYTHON CLAMP, ZINC PLATED STEEL, SAE 4, 7/16" - 11/16" CLAMP RANGE	\$1.60	BULK	0.03	EA
840722119761	PY-40	PYTHON CLAMP, ZINC PLATED STEEL, SAE 40, 2-5/16" - 3 CLAMP RANGE	\$3.50	BULK	0.10	EA
840722119815	PY-44	PYTHON CLAMP, ZINC PLATED STEEL, SAE 44, 2-11/16" - 3-3/8" CLAMP RANGE	\$3.60	BULK	0.10	EA
840722119853	PY-52	PYTHON CLAMP, ZINC PLATED STEEL, SAE 52, 3 - 3-3/4" CLAMP RANGE	\$3.70	BULK	0.11	EA
840722119891	PY-6	PYTHON CLAMP, ZINC PLATED STEEL, SAE 6, 1/2" - 13/16" CLAMP RANGE	\$1.60	BULK	0.03	EA
840722119938	PY-64	PYTHON CLAMP, ZINC PLATED STEEL, SAE 64, 3-7/16" - 4-7/16" CLAMP RANGE	\$4.10	BULK	0.12	EA
840722119976	PY-8	PYTHON CLAMP, ZINC PLATED STEEL, SAE 8, 5/8" - 15/16" CLAMP RANGE	\$2.10	BULK	0.04	EA
840722119983	PY-80	PYTHON CLAMP, ZINC PLATED STEEL, SAE 80, 4-1/8" - 5-7/16" CLAMP RANGE	\$5.30	BULK	0.19	EA
840722120040	PY-96	PYTHON CLAMP, ZINC PLATED STEEL, SAE 96, 5-1/8" - 6-1/2" CLAMP RANGE	\$5.90	BULK	0.16	EA
840722119327	PY-1031	PYTHON CLAMP, SS 316, 3/4" - 1-1/8" CLAMP RANGE	\$5.20	BULK	0.05	EA
840722119358	PY-10431	PYTHON CLAMP, SS 316, 5-1/2" - 7 CLAMP RANGE	\$9.20	BULK	0.20	EA
840722119365	PY-11231	PYTHON CLAMP, SS 316, 6 - 7-1/2" CLAMP RANGE	\$9.50	BULK	0.15	EA
840722119396	PY-12031	PYTHON CLAMP, SS 316, 6-1/2" - 8 CLAMP RANGE	\$9.60	BULK	0.15	EA
840722119426	PY-1231	PYTHON CLAMP, SS 316, 7/8" - 1-1/4" CLAMP RANGE	\$5.30	BULK	0.05	EA
840722119433	PY-12831	PYTHON CLAMP, SS 316, 7 - 8-1/2" CLAMP RANGE	\$10.20	BULK	0.18	EA
840722119464	PY-13831	PYTHON CLAMP, SS 316, 7-5/8" - 9-1/8" CLAMP RANGE	\$10.50	BULK	0.20	EA
840722119495	PY-15431	PYTHON CLAMP, SS 316, 8-5/8" - 10-1/8" CLAMP RANGE	\$11.20	BULK	0.20	EA
840722119525	PY-1631	PYTHON CLAMP, SS 316, 1-1/16" - 1-1/2" CLAMP RANGE	\$5.30	BULK	0.05	EA
840722119556	PY-17031	PYTHON CLAMP, SS 316, 9-5/8" - 11-1/8" CLAMP RANGE	\$11.30	BULK	0.22	EA
840722119587	PY-18631	PYTHON CLAMP, SS 316, 10-5/8" - 12-1/8" CLAMP RANGE	\$11.80	50	0.24	EA
840722119617	PY-2031	PYTHON CLAMP, SS 316, 1-1/4" - 1-3/4" CLAMP RANGE	\$5.40	BULK	0.05	EA
840722119648	PY-2431	PYTHON CLAMP, SS 316, 1-1/2" - 2 CLAMP RANGE	\$6.00	BULK	0.06	EA
840722119679	PY-2831	PYTHON CLAMP, SS 316, 1-1/4" - 2-1/4" CLAMP RANGE	\$6.50	BULK	0.06	EA
840722119723	PY-3231	PYTHON CLAMP, SS 316, 1/2" - 2-1/2" CLAMP RANGE	\$6.60	BULK	0.07	EA
840722119730	PY-331	PYTHON CLAMP, SS 316, 5/16" - 9/16" CLAMP RANGE	\$4.70	BULK	0.03	EA
840722119747	PY-3631	PYTHON CLAMP, SS 316, 1-3/4" - 2-3/4" CLAMP RANGE	\$6.90	BULK	0.08	EA
840722119785	PY-4031	PYTHON CLAMP, SS 316, 3-FEB CLAMP RANGE	\$7.00	BULK	0.08	EA
840722119808	PY-431	PYTHON CLAMP, SS 316, 7/16" - 11/16" CLAMP RANGE	\$4.90	BULK	0.03	EA
840722119839	PY-4431	PYTHON CLAMP, SS 316, 2-1/4" - 3-1/4" CLAMP RANGE	\$7.10	BULK	0.08	EA
840722119846	PY-4831	PYTHON CLAMP, SS 316, 2-1/2" - 3-1/2" CLAMP RANGE	\$7.20	BULK	0.09	EA
840722119877	PY-5231	PYTHON CLAMP, SS 316, 2-3/4" - 3-3/4" CLAMP RANGE	\$7.20	BULK	0.10	EA
840722119884	PY-5631	PYTHON CLAMP, SS 316, 4-MAR CLAMP RANGE	\$7.30	BULK	0.10	EA
840722119914	PY-6031	PYTHON CLAMP, SS 316, 3-1/4" - 4-1/4" CLAMP RANGE	\$7.30	BULK	0.10	EA
840722119921	PY-631	PYTHON CLAMP, SS 316, 1/2" - 13/16" CLAMP RANGE	\$5.20	BULK	0.04	EA
840722119952	PY-6431	PYTHON CLAMP, SS 316, 3-1/2" - 4-1/2" CLAMP RANGE	\$7.70	BULK	0.11	EA
840722119969	PY-7231	PYTHON CLAMP, SS 316, 3-1/2" - 5 CLAMP RANGE	\$8.00	BULK	0.11	EA
840722120002	PY-8031	PYTHON CLAMP, SS 316, 4 - 5-1/2" CLAMP RANGE	\$8.50	BULK	0.12	EA
840722120026	PY-831	PYTHON CLAMP, SS 316, 5/8" - 15/16" CLAMP RANGE	\$5.20	BULK	0.04	EA
840722120033	PY-8831	PYTHON CLAMP, SS 316, 4 - 1/2" CLAMP RANGE	\$8.70	BULK	0.13	EA
840722120064	PY-9631	PYTHON CLAMP, SS 316, 5 - 6-1/2" CLAMP RANGE	\$9.10	BULK	0.15	EA
840722177938	FJA-1-6P(HAC-1)	FEMALE JUNCTION ADAPT. 3/8" PIPE	\$16.80	BULK	0.31	EA
840722177952	FJA-1-8(HAC-1)	FEMALE JUNCTION ADAPT. 3/4 IN-16 SAE	\$16.80	BULK	0.31	EA
840722177976	FJA-2-12(HAC-2)	FEMALE JUNCTION ADAPT. 1-1/16 IN- 12 SAE	\$33.00	BULK	1.08	EA
840722177990	FJA-2-12P(HAC-2)	FEMALE JUNCTION ADAPT. 3/4" PIPE	\$33.00	BULK	1.16	EA
840722178010	FJA-3-20(HAC-3)	FEMALE JUNCTION ADAPT. 1-5/8 IN- 12 SAE	\$51.20	BULK	1.77	EA
840722178034	FJA-3-20P(HAC-3)	FEMALE JUNCTION ADAPT. 1-1/4" PIPE	\$51.20	BULK	1.77	EA
840722106198	G-1-10	Z-CLAMP SPLIT BUSHING FOR HAC-1 1-1/2", - TUBE SIZE	\$1.90	BULK	0.03	EA
840722106204	G-1-12	Z-CLAMP SPLIT BUSHING FOR HAC-1 1-1/2", - TUBE SIZE	\$1.90	BULK	0.03	EA
840722106150	G-1-4	Z-CLAMP SPLIT BUSHING FOR HAC-1 1-1/2", - TUBE SIZE	\$1.90	BULK	0.03	EA
840722106174	G-1-6	Z-CLAMP SPLIT BUSHING FOR HAC-1 1-1/2", - TUBE SIZE	\$1.90	BULK	0.03	EA
840722106181	G-1-8	Z-CLAMP SPLIT BUSHING FOR HAC-3 3", - TUBE SIZE	\$1.90	BULK	0.03	EA
840722106259	G-2-10	Z-CLAMP SPLIT BUSHING FOR HAC-2 2", - TUBE SIZE	\$1.90	BULK	0.06	EA
840722106266	G-2-12	Z-CLAMP SPLIT BUSHING FOR HAC-2 2", - TUBE SIZE	\$1.90	BULK	0.06	EA
840722106327	G-2-12-P	Z-CLAMP SPLIT BUSHING FOR HAC-2 2", 3/4" PIPE SIZE	\$1.90	BULK	0.05	EA
840722106273	G-2-14	Z-CLAMP SPLIT BUSHING FOR HAC-2 2", - TUBE SIZE	\$1.90	BULK	0.06	EA
840722106280	G-2-16	Z-CLAMP SPLIT BUSHING FOR HAC-2 2", - TUBE SIZE	\$1.90	BULK	0.06	EA
840722106211	G-2-4	Z-CLAMP SPLIT BUSHING FOR HAC-2 2", - TUBE SIZE	\$1.90	BULK	0.06	EA
840722106297	G-2-4-P	Z-CLAMP SPLIT BUSHING FOR HAC-2 2", 1/4" PIPE SIZE	\$1.90	BULK	0.05	EA
840722106235	G-2-6	Z-CLAMP SPLIT BUSHING FOR HAC-2 2", - TUBE SIZE	\$1.90	BULK	0.06	EA
840722106303	G-2-6-P	Z-CLAMP SPLIT BUSHING FOR HAC-2 2", 3/8" PIPE SIZE	\$1.90	BULK	0.05	EA
840722106242	G-2-8	Z-CLAMP SPLIT BUSHING FOR HAC-2 2", - TUBE SIZE	\$1.90	BULK	0.06	EA
840722106310	G-2-8-P	Z-CLAMP SPLIT BUSHING FOR HAC-2 2", 1/2" PIPE SIZE	\$1.90	BULK	0.05	EA
840722106365	G-3-10	Z-CLAMP SPLIT BUSHING FOR HAC-3 3", - TUBE SIZE	\$3.70	BULK	0.16	EA
840722106372	G-3-12	Z-CLAMP SPLIT BUSHING FOR HAC-3 3", - TUBE SIZE	\$3.70	BULK	0.16	EA
840722106471	G-3-12-P	Z-CLAMP SPLIT BUSHING FOR HAC-2 2", 3/4" PIPE SIZE	\$3.70	BULK	0.16	EA
840722106389	G-3-14	Z-CLAMP SPLIT BUSHING FOR HAC-3 3", - TUBE SIZE	\$3.70	BULK	0.16	EA
840722106396	G-3-16	Z-CLAMP SPLIT BUSHING FOR HAC-3 3", - TUBE SIZE	\$3.70	BULK	0.16	EA

ZSI SUGGESTED LIST

UPC CODE	PART NUMBER	DESCRIPTION	SUGGESTED LIST	STANDARD QUANTITY	WEIGHT / UOM	UOM
840722106488	G-3-16-P	Z-CLAMP SPLIT BUSHING FOR HAC-2 2", 1" PIPE SIZE	\$3.70	BULK	0.18	EA
840722106402	G-3-20	Z-CLAMP SPLIT BUSHING FOR HAC-3 3", - TUBE SIZE	\$3.70	BULK	0.16	EA
840722106495	G-3-20-P	Z-CLAMP SPLIT BUSHING FOR HAC-2 2", 1-1/4" PIPE SIZE	\$3.70	BULK	0.18	EA
840722106419	G-3-24	Z-CLAMP SPLIT BUSHING FOR HAC-3 3", - TUBE SIZE	\$3.70	BULK	0.16	EA
840722106501	G-3-24-P	Z-CLAMP SPLIT BUSHING FOR HAC-2 2", 1-1/2" PIPE SIZE	\$3.70	BULK	0.16	EA
840722106433	G-3-32	Z-CLAMP SPLIT BUSHING FOR HAC-3 3", - TUBE SIZE	\$3.70	BULK	0.16	EA
840722106334	G-3-4	Z-CLAMP SPLIT BUSHING FOR HAC-3 3", - TUBE SIZE	\$3.70	BULK	0.16	EA
840722106440	G-3-4-P	Z-CLAMP SPLIT BUSHING FOR HAC-3 3", 1/4" PIPE SIZE	\$3.70	BULK	0.18	EA
840722106341	G-3-6	Z-CLAMP SPLIT BUSHING FOR HAC-3 3", - TUBE SIZE	\$3.70	BULK	0.16	EA
840722106457	G-3-6-P	Z-CLAMP SPLIT BUSHING FOR HAC-3 3", 3/8" PIPE SIZE	\$3.70	BULK	0.18	EA
840722106358	G-3-8	Z-CLAMP SPLIT BUSHING FOR HAC-3 3", - TUBE SIZE	\$3.70	BULK	0.16	EA
840722106464	G-3-8-P	Z-CLAMP SPLIT BUSHING FOR HAC-2 2", 1/2" PIPE SIZE	\$3.70	BULK	0.18	EA
840722113714	H4FJA1-6P-S	FEMALE ADAPTDER 3/8" PIPE	\$30.10	BULK	0.82	EA
840722113721	H4FJA1-8-S	FEMALE ADAPTDER 1/2" TUBE	\$30.10	BULK	0.82	EA
840722113738	H4JCN-C	GROUP 4 CUSHION	\$3.70	BULK	0.10	EA
840722163474	H4MJA1-10S	H4 MALE ADAPT. 5/8" TUBE	\$29.90	BULK	0.82	EA
840722113752	H4MJA1-4-S	H4 MALE ADAPT. 1/4" TUBE	\$29.90	BULK	0.82	EA
840722113769	H4MJA1-6-S	H4 MALE ADAPT. 3/8" TUBE	\$29.90	BULK	0.82	EA
840722113776	H4MJA1-8-S	H4 MALE ADAPT. 1/2" TUBE	\$29.90	BULK	0.82	EA
840722163481	H4MJO1-10S	H4 O-RING FACE SEAL 5/8" TUBE	\$30.10	BULK	0.82	EA
840722113790	H4MJO1-6-S	H4 O-RING FACE SEAL 3/8" TUBE	\$30.10	BULK	0.82	EA
840722113806	H4MJO1-8-S	H4 O-RING FACE SEAL 1/2" TUBE	\$30.10	BULK	0.82	EA
840722113936	H5FJA2-12P-S	FEMALE ADAPTDER 3/8" PIPE	\$48.80	BULK	0.97	EA
840722163597	H5FJA2-12S	SERIES FEMALE ADAPT. 3/4" TUBE	\$48.80	BULK	0.97	EA
840722113943	H5JCN-C	GROUP 5 CUSHION	\$4.20	BULK	0.13	EA
840722163603	H5MJA2-10S	H5 MALE ADAPT. 5/8" TUBE	\$42.40	BULK	0.97	EA
840722163610	H5MJA2-12S	H5 MALE ADAPT. 3/4" TUBE	\$42.40	BULK	0.97	EA
840722163627	H5MJA2-14S	H5 MALE ADAPT. 7/8" TUBE	\$42.40	BULK	0.97	EA
840722163634	H5MJA2-16S	H5 MALE ADAPT. 1" TUBE	\$42.40	BULK	0.97	EA
840722113998	H5MJA2-4-S	H5 MALE ADAPT. 1/4" TUBE	\$42.40	BULK	0.97	EA
840722114001	H5MJA2-6-S	H5 MALE ADAPT. 3/8" TUBE	\$42.40	BULK	0.97	EA
840722114018	H5MJA2-8-S	H5 MALE ADAPT. 1/2" TUBE	\$42.40	BULK	0.97	EA
840722163641	H5MJO2-10S	H5 O-RING FACE SEAL 5/8" TUBE	\$31.00	BULK	0.97	EA
840722163658	H5MJO2-12S	H5 O-RING FACE SEAL 3/4" TUBE	\$31.00	BULK	0.97	EA
840722163665	H5MJO2-16S	H5 O-RING FACE SEAL 1" TUBE	\$31.00	BULK	0.97	EA
840722114056	H5MJO2-6-S	H5 O-RING FACE SEAL 3/8" TUBE	\$31.00	BULK	0.97	EA
840722114063	H5MJO2-8-S	H5 O-RING FACE SEAL 1/2" TUBE	\$31.00	BULK	0.97	EA
840722114308	HAC1-1-2	Z-CLAMP OUSIDE MNTG 1-1/2" H, 14GA, 1 ADAPATER HOLES	\$4.40	BULK	0.17	EA
840722114315	HAC1-2	Z-CLAMP STANDARD 1-1/2" H, 14GA, 2 ADAPATER HOLES	\$4.70	BULK	0.23	EA
840722114322	HAC1-2-3	Z-CLAMP OUSIDE MNTG 1-1/2" H, 14GA, 2 ADAPATER HOLES	\$6.50	BULK	0.28	EA
840722114339	HAC1-3	Z-CLAMP STANDARD 1-1/2" H, 14GA, 3 ADAPATER HOLES	\$6.90	BULK	0.33	EA
840722114346	HAC1-3-4	Z-CLAMP OUSIDE MNTG 1-1/2" H, 14GA, 3 ADAPATER HOLES	\$8.80	BULK	0.38	EA
840722114353	HAC1-32	Z-CLAMP STANDARD 1-1/2" H, 14GA, 32 ADAPATER HOLES	\$62.20	BULK	3.49	EA
840722114360	HAC1-4	Z-CLAMP STANDARD 1-1/2" H, 14GA, 4 ADAPATER HOLES	\$9.00	BULK	0.44	EA
840722114377	HAC1-4-5	Z-CLAMP OUSIDE MNTG 1-1/2" H, 14GA, 4 ADAPATER HOLES	\$10.70	BULK	0.50	EA
840722114384	HAC1-5	Z-CLAMP STANDARD 1-1/2" H, 14GA, 5 ADAPATER HOLES	\$10.90	BULK	0.54	EA
840722114391	HAC1-5-6	Z-CLAMP OUSIDE MNTG 1-1/2" H, 14GA, 5 ADAPATER HOLES	\$12.80	BULK	0.61	EA
840722114407	HAC1-6	Z-CLAMP STANDARD 1-1/2" H, 14GA, 6 ADAPATER HOLES	\$13.10	BULK	0.65	EA
840722114414	HAC1-7	Z-CLAMP STANDARD 1-1/2" H, 14GA, 7 ADAPATER HOLES	\$15.20	BULK	0.75	EA
840722114421	HAC2-1-2	Z-CLAMP OUSIDE MNTG 2" H, 14GA, 1 ADAPATER HOLES	\$4.90	BULK	0.22	EA
840722114438	HAC2-2	Z-CLAMP STANDARD 2" H, 14GA, 2 ADAPATER HOLES	\$5.20	BULK	0.34	EA
840722114445	HAC2-2-3	Z-CLAMP OUSIDE MNTG 2" H, 14GA, 2 ADAPATER HOLES	\$7.00	BULK	0.45	EA
840722114452	HAC2-24	Z-CLAMP STANDARD 2" H, 14GA, 24 ADAPATER HOLES	\$50.30	BULK	4.11	EA
840722114469	HAC2-3	Z-CLAMP STANDARD 2" H, 14GA, 3 ADAPATER HOLES	\$7.00	BULK	0.49	EA
840722114476	HAC2-3-4	Z-CLAMP OUSIDE MNTG 2" H, 14GA, 3 ADAPATER HOLES	\$9.30	BULK	0.57	EA
840722114483	HAC2-4	Z-CLAMP STANDARD 2" H, 14GA, 4 ADAPATER HOLES	\$9.30	BULK	0.60	EA
840722114490	HAC2-4-5	Z-CLAMP OUSIDE MNTG 2" H, 14GA, 4 ADAPATER HOLES	\$11.80	BULK	0.74	EA
840722114506	HAC2-5	Z-CLAMP STANDARD 2" H, 14GA, 5 ADAPATER HOLES	\$11.80	BULK	0.85	EA
840722114513	HAC2-6	Z-CLAMP STANDARD 2" H, 14GA, 6 ADAPATER HOLES	\$14.00	BULK	1.00	EA
840722114520	HAC2-7	Z-CLAMP STANDARD 2" H, 14GA, 7 ADAPATER HOLES	\$15.80	BULK	1.15	EA
840722114537	HAC3-1-2	Z-CLAMP OUSIDE MNTG 3" H, 11GA, 1 ADAPATER HOLES	\$7.50	BULK	0.74	EA
840722114544	HAC3-16	Z-CLAMP STANDARD 3" H, 11GA, 16 ADAPATER HOLES	\$87.70	BULK	8.40	EA
840722114551	HAC3-2	Z-CLAMP STANDARD 3" H, 11GA, 2 ADAPATER HOLES	\$11.90	BULK	1.24	EA
840722114568	HAC3-2-3	Z-CLAMP OUSIDE MNTG 3" H, 11GA, 2 ADAPATER HOLES	\$17.50	BULK	1.20	EA
840722114575	HAC3-3	Z-CLAMP STANDARD 3" H, 11GA, 3 ADAPATER HOLES	\$17.60	BULK	1.58	EA
840722114582	HAC3-3-4	Z-CLAMP OUSIDE MNTG 3" H, 11GA, 3 ADAPATER HOLES	\$23.70	BULK	1.73	EA
840722114599	HAC3-4	Z-CLAMP STANDARD 3" H, 11GA, 4 ADAPATER HOLES	\$23.80	BULK	2.12	EA
840722114605	HAC3-4-5	Z-CLAMP OUSIDE MNTG 3" H, 11GA, 4 ADAPATER HOLES	\$29.10	BULK	2.22	EA
840722114612	HAC3-5	Z-CLAMP STANDARD 3" H, 11GA, 5 ADAPATER HOLES	\$29.30	BULK	2.60	EA
840722114629	HAC3-6	Z-CLAMP STANDARD 3" H, 11GA, 6 ADAPATER HOLES	\$35.10	BULK	2.80	EA
840722114636	HB-1	Z-CLAMP HEX BOLT, 5/16"-18 SIZE	\$1.00	BULK	0.01	EA
840722114643	HB-3	Z-CLAMP HEX BOLT, 3/8"-16 SIZE	\$1.10	BULK	0.04	EA
840722115350	HN-1	Z-CLAMP HEX NUT, 5/16"-18 SIZE	\$1.00	BULK	0.01	EA
840722115367	HN-3	Z-CLAMP HEX NUT, 3/8"-16 SIZE	\$1.10	BULK	0.04	EA
840722117385	HW-1	Z-CLAMP LOCK WASHER, 5/16" SIZE	\$1.00	BULK	0.02	EA
840722117392	HW-3	Z-CLAMP LOCK WASHER, 3/8" SIZE	\$0.80	BULK	0.02	EA
840722119099	MJA-1-10	MALE FLARE JUNCTION ADAPT., 5/8" TUBE SIZE	\$16.20	BULK	0.26	EA
840722119105	MJA-1-4	MALE FLARE JUNCTION ADAPT., 1/4" TUBE SIZE	\$16.20	BULK	0.26	EA
840722119112	MJA-1-6	MALE FLARE JUNCTION ADAPT., 3/8" TUBE SIZE	\$16.20	BULK	0.26	EA
840722119129	MJA-1-8	MALE FLARE JUNCTION ADAPT., 1/2" TUBE SIZE	\$16.20	BULK	0.26	EA
840722119136	MJA-2-10	MALE FLARE JUNCTION ADAPT., 5/8" TUBE SIZE	\$27.20	BULK	0.57	EA
840722119143	MJA-2-12	MALE FLARE JUNCTION ADAPT., 3/4" TUBE SIZE	\$27.20	BULK	0.57	EA
840722119150	MJA-2-14	MALE FLARE JUNCTION ADAPT., 7/8" TUBE SIZE	\$27.20	BULK	0.57	EA
840722119167	MJA-2-16	MALE FLARE JUNCTION ADAPT., 1" TUBE SIZE	\$27.20	BULK	0.57	EA
840722119174	MJA-2-4	MALE FLARE JUNCTION ADAPT., 1/4" TUBE SIZE	\$27.20	BULK	0.57	EA
840722119181	MJA-2-6	MALE FLARE JUNCTION ADAPT., 3/8" TUBE SIZE	\$27.20	BULK	0.57	EA
840722119198	MJA-2-8	MALE FLARE JUNCTION ADAPT., 1/2" TUBE SIZE	\$27.20	BULK	0.57	EA
840722119204	MJO-1-10	O-RING FACE SEAL MALE JUNCTION ADAPT., 5/8" TUBE SIZE	\$16.80	BULK	0.31	EA
840722119211	MJO-1-6	O-RING FACE SEAL MALE JUNCTION ADAPT., 3/8" TUBE SIZE	\$16.80	BULK	0.31	EA
840722119228	MJO-1-8	O-RING FACE SEAL MALE JUNCTION ADAPT., 1/2" TUBE SIZE	\$16.80	BULK	0.31	EA

ZSI SUGGESTED LIST

UPC CODE	PART NUMBER	DESCRIPTION	SUGGESTED LIST	STANDARD QUANTITY	WEIGHT / UOM	UOM
840722119235	<b>MJO-2-10</b>	O-RING FACE SEAL MALE JUNCTION ADAPT., 5/8" TUBE SIZE	<b>\$28.10</b>	BULK	0.67	EA
840722119242	<b>MJO-2-12</b>	O-RING FACE SEAL MALE JUNCTION ADAPT., 3/4" TUBE SIZE	<b>\$28.10</b>	BULK	0.67	EA
840722119259	<b>MJO-2-16</b>	O-RING FACE SEAL MALE JUNCTION ADAPT., 1" TUBE SIZE	<b>\$28.10</b>	BULK	0.67	EA
840722119266	<b>MJO-2-6</b>	O-RING FACE SEAL MALE JUNCTION ADAPT., 3/8" TUBE SIZE	<b>\$28.10</b>	BULK	0.67	EA
840722119273	<b>MJO-2-8</b>	O-RING FACE SEAL MALE JUNCTION ADAPT., 1/2" TUBE SIZE	<b>\$28.10</b>	BULK	0.67	EA
840722119280	<b>MJO-3-20</b>	O-RING FACE SEAL MALE JUNCTION ADAPT., 1-1/4" TUBE SIZE	<b>\$63.20</b>	BULK	1.75	EA
840722119297	<b>MJO-3-24</b>	O-RING FACE SEAL MALE JUNCTION ADAPT., 1-1/2" TUBE SIZE	<b>\$63.20</b>	BULK	1.75	EA
840722120231	<b>S-1</b>	Z-CLAMP STACKING NUT, 5/16"-18 SIZE	<b>\$2.90</b>	BULK	0.05	EA
840722120781	<b>S-2</b>	Z-CLAMP STACKING NUT, 5/16"-18 SIZE	<b>\$2.90</b>	BULK	0.06	EA
840722121634	<b>S-3</b>	Z-CLAMP STACKING NUT, 3/8" SIZE	<b>\$4.20</b>	BULK	0.20	EA
840722129906	<b>T-1</b>	THREAD ADAPTER, 5/16"-18 SIZE	<b>\$1.30</b>	BULK	0.12	EA
840722130568	<b>T-3</b>	THREAD ADAPTER, 3/8"-16 SIZE	<b>\$1.50</b>	BULK	0.30	EA
840722133996	<b>W-1</b>	Z-CLAMP WELD NUT, 5/16"-18 SIZE	<b>\$1.30</b>	BULK	0.02	EA
840722134009	<b>W-2</b>	Z-CLAMP WELD NUT, 5/16"-18 SIZE	<b>\$1.30</b>	BULK	0.02	EA
840722134016	<b>W-3</b>	Z-CLAMP WELD NUT, 3/8"-16 SIZE	<b>\$1.90</b>	BULK	0.04	EA
840722102602	<b>AC-18</b>	GAMMA STANDARD PAD, 18" X 18" X 7/8" CORK / RUBBER	<b>\$76.10</b>	6	7.24	EA
840722102565	<b>AC-2</b>	GAMMA STANDARD PAD, 2" X 2" X 7/8" CORK / RUBBER	<b>\$1.50</b>	48	0.09	EA
840722102572	<b>AC-3</b>	GAMMA STANDARD PAD, 3" X 3" X 7/8" CORK / RUBBER	<b>\$3.20</b>	36	0.21	EA
840722102589	<b>AC-4</b>	GAMMA STANDARD PAD, 4" X 4" X 7/8" CORK / RUBBER	<b>\$4.90</b>	24	0.37	EA
840722102596	<b>AC-6</b>	GAMMA STANDARD PAD, 6" X 6" X 7/8" CORK / RUBBER	<b>\$9.60</b>	24	0.83	EA
840722102657	<b>AR-18</b>	GAMMA SHIELD, 18" X 18" X 3/8" RUBBER MAT	<b>\$46.70</b>	6	4.54	EA
840722102619	<b>AR-2</b>	GAMMA SHIELD, 2" X 2" X 3/8" RUBBER MAT	<b>\$1.10</b>	48	0.06	EA
840722102626	<b>AR-3</b>	GAMMA SHIELD, 3" X 3" X 3/8" RUBBER MAT	<b>\$2.40</b>	36	0.13	EA
840722102633	<b>AR-4</b>	GAMMA SHIELD, 4" X 4" X 3/8" RUBBER MAT	<b>\$4.00</b>	24	0.24	EA
840722102640	<b>AR-6</b>	GAMMA SHIELD, 6" X 6" X 3/8" RUBBER MAT	<b>\$5.70</b>	24	0.49	EA
840722102558	<b>AS-18</b>	GAMMA ISO CUBE, ISO CUBE 18" X 18" X 3/4"	<b>\$103.70</b>	6	9.00	EA
840722102541	<b>AS-2</b>	GAMMA ISO CUBE, ISO CUBE 2" X 2" X 3/4"	<b>\$2.80</b>	24	0.11	EA
840722102534	<b>AV-18</b>	GAMMA EXTREME, PAD 18" X 18" X 7/8"	<b>\$92.30</b>	6	7.20	EA
840722102497	<b>AV-2</b>	GAMMA EXTREME, PAD 2" X 2" X 7/8"	<b>\$1.80</b>	48	0.09	EA
840722102503	<b>AV-3</b>	GAMMA EXTREME, PAD 3" X 3" X 7/8"	<b>\$4.00</b>	36	0.21	EA
840722102510	<b>AV-4</b>	GAMMA EXTREME, PAD 4" X 4" X 7/8"	<b>\$5.90</b>	24	0.34	EA
840722102527	<b>AV-6</b>	GAMMA EXTREME, PAD 6" X 6" X 7/8"	<b>\$11.80</b>	24	0.80	EA
840722161258	<b>AB04</b>	ANGLE BRACKET 1/4 HOLES	<b>\$0.80</b>	100	0.04	EA
840722161265	<b>AB06</b>	ANGLE BRACKET 3/8 HOLE SIZE	<b>\$0.90</b>	100	0.04	EA
840722161142	<b>ABCC812</b>	ANGLE BRACKET W/CONDUIT CLIP 1/2-3/4	<b>\$2.50</b>	100	0.08	EA
840722161494	<b>ABRH4</b>	ANGLE BRACKET W/ROD HANGER PI 1/4R 8W	<b>\$1.90</b>	100	0.06	EA
840722161517	<b>ABRH4T</b>	ANGLE BRACKET W/ROD HANGER TI 1/4 THREAD	<b>\$2.00</b>	100	0.07	EA
840722161500	<b>ABRH6</b>	ANGLE BRACKET W/ROD HANGER PI 3/8 ROD	<b>\$2.00</b>	100	0.06	EA
840722161524	<b>ABRH6T</b>	ANGLE BRACKET W/ROD HANGER TI 3/8" THRD	<b>\$2.10</b>	100	0.07	EA
840722161531	<b>ABRTH6</b>	ANGLE BRACKET W/ROD HANG TI 13/32 THRU	<b>\$2.10</b>	100	0.07	EA
840722162057	<b>BBSM</b>	BOX BRACKET TO STUD MOUNT	<b>\$3.10</b>	100	0.16	EA
840722161869	<b>BC8037EG</b>	BEAM CLAMP MALLEABLE FOR 3/8 ROD EG	<b>\$4.20</b>	50	0.29	EA
840722161852	<b>BC8037PL</b>	BEAM CLAMP MALLEABLE FOR 3/8 ROD PLAIN	<b>\$3.00</b>	50	0.29	EA
840722161883	<b>BC8050EG</b>	BEAM CLAMP MALLEABLE FOR 1/2 ROD EG	<b>\$4.80</b>	50	0.34	EA
840722161876	<b>BC8050PL</b>	BEAM CLAMP MALLEABLE FOR 1/2 ROD PLAIN	<b>\$4.10</b>	50	0.34	EA
840722161906	<b>BC8062EG</b>	BEAM CLAMP MALLEABLE FOR 5/8 ROD EG	<b>\$9.00</b>	25	0.46	EA
840722161890	<b>BC8062PL</b>	BEAM CLAMP MALLEABLE FOR 5/8 ROD PLAIN	<b>\$7.70</b>	25	0.46	EA
840722161920	<b>BC8075EG</b>	BEAM CLAMP MALLEABLE FOR 3/4 ROD EG	<b>\$11.20</b>	20	0.72	EA
840722161913	<b>BC8075PL</b>	BEAM CLAMP MALLEABLE FOR 3/4 ROD PLAIN	<b>\$9.90</b>	20	0.72	EA
840722161944	<b>BC81037EG</b>	BEAM CLAMP MALLEABLE FOR 3/8 ROD EG	<b>\$5.40</b>	50	0.33	EA
840722161937	<b>BC81037PL</b>	BEAM CLAMP MALLEABLE FOR 3/8 ROD PLAIN	<b>\$5.10</b>	50	0.33	EA
840722161968	<b>BC81050EG</b>	BEAM CLAMP MALLEABLE FOR 1/2 ROD EG	<b>\$6.60</b>	25	0.41	EA
840722161951	<b>BC81050PL</b>	BEAM CLAMP MALLEABLE FOR 1/2 ROD PLAIN	<b>\$5.90</b>	25	0.41	EA
840722161982	<b>BC81062EG</b>	BEAM CLAMP MALLEABLE FOR 5/8 ROD EG	<b>\$9.50</b>	20	0.83	EA
840722161975	<b>BC81062PL</b>	BEAM CLAMP MALLEABLE FOR 5/8 ROD PLAIN	<b>\$8.80</b>	20	0.83	EA
840722161999	<b>BC9025EG</b>	BEAM CLAMP MALLEABLE FOR 1/4 ROD EG	<b>\$3.10</b>	50	0.26	EA
840722162002	<b>BC9037EG</b>	BEAM CLAMP MALLEABLE FOR 3/8 ROD EG	<b>\$9.10</b>	25	0.90	EA
840722162019	<b>BC9050EG</b>	BEAM CLAMP MALLEABLE FOR 1/2 ROD EG	<b>\$17.90</b>	25	1.50	EA
840722162026	<b>BC91025EG</b>	BEAM CLAMP MALLEABLE FOR 1/4 ROD EG	<b>\$3.10</b>	100	0.17	EA
840722162033	<b>BC92025EG</b>	BEAM CLAMP MALLEABLE FOR 1/4 ROD EG	<b>\$3.30</b>	100	0.16	EA
840722162040	<b>BC92037EG</b>	BEAM CLAMP MALLEABLE FOR 3/8 ROD EG	<b>\$4.80</b>	50	0.90	EA
840722160732	<b>BCC16HM</b>	BEAM CLAMP W/CONDUIT CLIP 1 HOR MNT	<b>\$4.20</b>	50	0.11	EA
840722160787	<b>BCC16VM</b>	BEAM CLAMP W/CONDUIT CLIP 1 VERT MNT	<b>\$4.20</b>	50	0.11	EA
840722160794	<b>BCC20CM</b>	BEAM CLAMP W/CONDUIT CLIP 1 1/4 VERT MNT	<b>\$4.80</b>	50	0.12	EA
840722160749	<b>BCC20HM</b>	BEAM CLAMP W/CONDUIT CLIP 1 1/4 HOR MNT	<b>\$4.80</b>	50	0.12	EA
840722160756	<b>BCC24HM</b>	BEAM CLAMP W/CONDUIT CLIP 1 1/2 HOR MNT	<b>\$4.80</b>	50	0.12	EA
840722160800	<b>BCC24VM</b>	BEAM CLAMP W/CONDUIT CLIP 1 1/2 VERT MNT	<b>\$4.80</b>	50	0.12	EA
840722160763	<b>BCC32HM</b>	BEAM CLAMP W/CONDUIT CLIP 2 HOR MNT	<b>\$4.90</b>	50	0.13	EA
840722160817	<b>BCC32VM</b>	BEAM CLAMP W/CONDUIT CLIP 2 VERT MNT	<b>\$4.90</b>	50	0.13	EA
840722160725	<b>BCC812HM</b>	BEAM CLAMP W/CONDUIT CLIP 1/2-3/4 HOR MNT	<b>\$3.90</b>	50	0.10	EA
840722160770	<b>BCC812VM</b>	BEAM CLAMP W/CONDUIT CLIP 1/2-3/4 VERT MNT	<b>\$3.90</b>	50	0.10	EA
840722161845	<b>BCL</b>	BEAM CLAMP 7/16 THRU HOLE	<b>\$2.10</b>	100	0.06	EA
840722160442	<b>CC16</b>	CONDUIT CLIP 1" WITH THRU HOLE	<b>\$1.50</b>	100	0.04	EA
840722161173	<b>CC16CC16</b>	1" CONDUIT CLIP W/1" CONDUIT CLIP	<b>\$3.00</b>	50	0.09	EA
840722161180	<b>CC16CC20</b>	1" CONDUIT CLIP W/1 1/4" CONDUIT CLIP	<b>\$3.50</b>	50	0.10	EA
840722161197	<b>CC16CC24</b>	1" CONDUIT CLIP W/1 1/2" CONDUIT CLIP	<b>\$3.50</b>	50	0.06	EA
840722161203	<b>CC16CC32</b>	1" CONDUIT CLIP W/2" CONDUIT CLIP	<b>\$3.70</b>	50	0.06	EA
840722161166	<b>CC16CC812</b>	1" CONDUIT CLIP W/1/2-3/4 CONDUIT CLIP	<b>\$2.80</b>	50	0.09	EA
840722160466	<b>CC20</b>	CONDUIT CLIP 1 1/4" WITH THRU HOLE	<b>\$1.90</b>	100	0.05	EA
840722160480	<b>CC24</b>	CONDUIT CLIP 1 1/2" WITH THRU HOLE	<b>\$1.90</b>	100	0.06	EA
840722160503	<b>CC32</b>	CONDUIT CLIP 2" WITH THRU HOLE	<b>\$2.10</b>	50	0.06	EA
840722160428	<b>CC812</b>	CONDUIT CLIP 1/2"-3/4" WITH THRU HOLE	<b>\$0.90</b>	100	0.04	EA
840722162064	<b>CCMS</b>	CABLE CLIP MC/AC TO METAL STUD	<b>\$1.60</b>	100	0.02	EA
840722160459	<b>CCT16</b>	CONDUIT CLIP 1" WITH THREADED HOLE	<b>\$1.50</b>	100	0.04	EA
840722160473	<b>CCT20</b>	CONDUIT CLIP 1 1/4" WITH THREADED HOLE	<b>\$1.90</b>	100	0.05	EA
840722160497	<b>CCT24</b>	CONDUIT CLIP 1 1/2" WITH THREADED HOLE	<b>\$1.90</b>	100	0.06	EA
840722160510	<b>CCT32</b>	CONDUIT CLIP 2" WITH THREADED HOLE	<b>\$2.10</b>	50	0.06	EA
840722160435	<b>CCT812</b>	CONDUIT CLIP 1/2"-3/4" WITH THREADED HOLE	<b>\$1.00</b>	100	0.04	EA
840722162088	<b>CSSTS</b>	CABLE SUPPORT STRAP TO STUD	<b>\$1.60</b>	100	0.05	EA
840722162071	<b>CTS812</b>	CONDUIT CLIP TO STUD 1/2-3/4 EMT MC/AC	<b>\$0.80</b>	100	0.06	EA



ZSI SUGGESTED LIST

UPC CODE	PART NUMBER	DESCRIPTION	SUGGESTED LIST	STANDARD QUANTITY	WEIGHT / UOM	UOM
840722162200	EBH	ELECT BOX HNGR STD DUTY CNTR CLIP W/SCRW	\$1.00	100	0.03	EA
840722162194	EBH24	ELECTRICAL BOX HANGER STD DUTY 24" SPAN	\$14.50	50	0.36	EA
840722161357	FCH24	FLANGE CLIP HAMMER ON 1/8-1/4 FLANGE	\$1.80	100	0.05	EA
840722161388	FCH24S	FLANGE HAM ON 1/8-1/4 W/STUD 1/4 X 9/16	\$2.00	100	0.06	EA
840722161364	FCH58	FLANGE CLIP HAMMER ON 5/16-1/2 FLANGE	\$1.90	100	0.06	EA
840722161395	FCH58S	FLANGE HAM ON 5/16-1/2 W/STUD 1/4 X 9/16	\$2.20	100	0.07	EA
840722161371	FCH912	FLANGE CLIP HAMMER ON 9/16-3/4 FLANGE	\$2.80	100	0.07	EA
840722161401	FCH912S	FLANGE HAM ON 9/16-3/4 W/STUD 1/4 X 9/16	\$3.20	100	0.09	EA
840722160886	FH23CC20	FLANGE HAM ON 1/8-1/4 W/CNDT CLIP 1 1/4	\$4.30	50	0.11	EA
840722160855	FH24CC16	FLANGE HAM ON 1/8-1/4 W/CONDUIT CLIP 1	\$3.50	50	0.10	EA
840722160916	FH24CC24	FLNG HAM ON 1/8-1/4 W/CNDT CLIP 1 1/2	\$4.40	50	0.11	EA
840722160947	FH24CC32	FLANGE HAM ON 1/8-1/4 W/CONDUIT CLIP 2	\$4.80	25	0.13	EA
840722160824	FH24CC812	FLNG HAM ON 1/8-1/4 W/CNDT CLIP 1/2-3/4	\$3.00	50	0.10	EA
840722161609	FH24RH4T	HAM ON 1/8-1/4 W/ROD HNGR TI 1/4 THREAD	\$2.70	100	0.06	EA
840722161661	FH24RH6	HAM ON 1/8-1/4 W/ROD HNGR TI 13/32 THRU	\$2.80	100	0.06	EA
840722161630	FH24RH6T	HAM ON 1/8-1/4 W/ROD HNGR TI 3/8 THREAD	\$2.80	100	0.06	EA
840722161548	FH24RHP4	HAM ON 1/8-1/4 W/ROD HANGER PI 1/4R 8W	\$2.70	100	0.05	EA
840722161579	FH24RHP6	HAM ON 1/8-1/4 W/ROD HANGER PI 3/8 ROD	\$2.80	100	0.05	EA
840722160862	FH58CC16	FLANGE HAM ON 5/16-1/2 W/CONDUIT CLIP 1	\$3.70	50	0.11	EA
840722160893	FH58CC20	FLANGE HAM ON 5/16-1/2 W/CNDT CLIP 1 1/4	\$4.30	50	0.11	EA
840722160923	FH58CC24	FLANGE HAM ON 5/16-1/2 W/CNDT CLIP 1 1/2	\$4.40	50	0.12	EA
840722160954	FH58CC32	FLANGE HAM ON 5/16-1/2 W/CONDUIT CLIP 2	\$4.60	25	0.14	EA
840722160831	FH58CC812	FLNG HAM ON 5/16-1/2 W/CNDT CLIP 1/2-3/4	\$3.20	50	0.10	EA
840722161616	FH58RH4T	HAM ON 5/16-1/2 W/ROD HNGR TI 1/4 THREAD	\$2.70	100	0.07	EA
840722161678	FH58RH6	HAM ON 5/16-1/2 W/ROD HNGR TI 13/32 THRU	\$2.70	100	0.06	EA
840722161647	FH58RH6T	HAM ON 5/16-1/2 W/ROD HNGR TI 3/8 THREAD	\$2.80	100	0.07	EA
840722161555	FH58RHP4	HAM ON 5/16-1/2 W/ROD HANGER PI 1/4R 8W	\$2.70	100	0.06	EA
840722161586	FH58RHP6	HAM ON 5/16-1/2 W/ROD HANGER PI 3/8 ROD	\$2.80	100	0.06	EA
840722160879	FH912CC16	FLANGE HAM ON 9/16-3/4 W/CONDUIT CLIP 1	\$4.40	50	0.12	EA
840722160909	FH912CC20	FLANGE HAM ON 9/16-3/4 W/CNDT CLIP 1 1/4	\$4.80	25	0.14	EA
840722160930	FH912CC24	FLANGE HAM ON 9/16-3/4 W/CNDT CLIP 1 1/2	\$5.10	25	0.15	EA
840722160961	FH912CC32	FLANGE HAM ON 9/16-3/4 W/CONDUIT CLIP 2	\$5.20	25	0.15	EA
840722160848	FH912CC812	FLANG HAM ON 9/16-3/4 W/CNDT CLIP 1/2-3/4	\$4.00	50	0.12	EA
840722161623	FH912RH4T	HAM ON 9/16-3/4 W/ROD HNGR TI 1/4 THREAD	\$3.30	100	0.07	EA
840722161685	FH912RH6	HAM ON 9/16-3/4 W/ROD HNGR TI 13/32 THRU	\$3.20	100	0.07	EA
840722161654	FH912RH6T	HAM ON 9/16-3/4 W/ROD HNGR TI 3/8 THREAD	\$3.30	100	0.07	EA
840722161562	FH912RHP4	HAM ON 9/16-3/4 W/ROD HANGER PI 1/4R 8W	\$3.20	100	0.06	EA
840722161593	FH912RHP6	HAM ON 9/16-3/4 W/ROD HANGER PI 3/8 ROD	\$3.20	100	0.06	EA
840722161005	FHS24CC16	HAM ON SIDE MNT 1/8-1/4 W/COND CLIP 1	\$2.90	50	0.08	EA
840722161036	FHS24CC20	HAM ON SIDE 1/8-1/4 W/COND CLIP 1 1/4	\$3.70	50	0.09	EA
840722161067	FHS24CC24	HAM ON SIDE 1/8-1/4 W/COND CLIP 1 1/2	\$3.90	50	0.09	EA
840722161098	FHS24CC32	HAM ON SIDE MNT 1/8-1/4 W/COND CLIP 2	\$4.10	25	0.11	EA
840722160978	FHS24CC812	HAM ON SIDE 1/8-1/4 W/COND CLIP 1/2-3/4	\$2.50	50	0.07	EA
840722161012	FHS58CC16	HAM ON SIDE MNT 5/16-1/2 W/COND CLIP 1	\$3.00	50	0.08	EA
840722161043	FHS58CC20	HAM ON SIDE 5/16-1/2 W/COND CLIP 1 1/4	\$3.70	50	0.09	EA
840722161074	FHS58CC24	HAM ON SIDE 5/16-1/2 W/COND CLIP 1 1/2	\$3.90	50	0.10	EA
840722161104	FHS58CC32	HAM ON SIDE MNT 5/16-1/2 W/COND CLIP 2	\$4.00	25	0.11	EA
840722160985	FHS58CC812	HAM ON SIDE 5/16-1/2 W/COND CLIP 1/2-3/4	\$2.80	50	0.08	EA
840722161029	FHS912CC16	HAM ON SIDE MNT 9/16-3/4 W/COND CLIP 1	\$3.90	50	0.09	EA
840722161050	FHS912CC20	HAM ON SIDE 9/16-3/4 W/COND CLIP 1 1/4	\$4.20	25	0.11	EA
840722161081	FHS912CC24	HAM ON SIDE 9/16-3/4 W/COND CLIP 1 1/2	\$4.30	25	0.11	EA
840722161111	FHS912CC32	HAM ON SIDE MNT 9/16-3/4 W/COND CLIP 2	\$4.40	25	0.12	EA
840722160992	FHS912CC812	HAM ON SIDE 9/16-3/4 W/COND CLIP 1/2-3/4	\$3.50	50	0.08	EA
840722161272	FHV3	FLANGE HANGER-VERT STD LEN ("C" PURLIN)	\$1.10	100	0.05	EA
840722161135	FHV3CC16	FLNG HNGR VERT STD LEN W/CONDUIT CLIP 1"	\$2.70	50	0.10	EA
840722161128	FHV3CC812	FLNG HNGR VERT STD LEN W/CND CLIP 1/2-3/4	\$2.90	50	0.10	EA
840722161692	FHV3RH4	FLNG HNGR VER STD LN W/ROD HNGR P1/4R8W	\$2.70	100	0.08	EA
840722161753	FHV3RH4T	FLNG HNGR V STD LN W/ROD HNGR TI 1/4 THD	\$3.50	100	0.08	EA
840722161708	FHV3RH6	FLNG HNGR VER STD LN W/ROD HANG PI 3/8 R	\$2.70	100	0.07	EA
840722161760	FHV3RH6T	FLNG HNGR V STD LN W/ROD HNGR TI 3/8 THD	\$2.80	100	0.08	EA
840722161777	FHV3RTH6	FLNG HNGR V STD LN W/ROD HNGR TI 13/32 H	\$4.00	100	0.08	EA
840722161289	FHV4	FLANGE HANGER - VERT LONG LEN AR JOIST	\$1.60	100	0.07	EA
840722161715	FHV4RH4	FLNG HNGR VER LNG LN W/ROD HNGR P1/4R8W	\$3.00	100	0.09	EA
840722161784	FHV4RH4T	FLNG HNGR V LNG LN W/ROD HNGR TI 1/4 THD	\$3.00	100	0.10	EA
840722161722	FHV4RH6	FLNG HNGR VER LNG LEN W/ROD HNGR PI 3/8R	\$3.10	100	0.09	EA
840722161791	FHV4RH6T	FLNG HNGR V LNG LN W/ROD HNGR TI 3/8 THD	\$3.00	100	0.09	EA
840722161807	FHV4RTH6	FLNG HNGR V LNG LN W/ROD HNGR TI 13/32 H	\$2.90	100	0.09	EA
840722161296	FHZ	FLANGE HANGER - "Z" PURLIN	\$1.10	100	0.05	EA
840722161739	FHZRH4	FLNG HNGR Z PURLIN W/ROD HNGR PI 1/4R 8W	\$2.70	100	0.08	EA
840722161814	FHZRH4T	FLNG HNGR Z PURLIN W/ROD HNGR TI 1/4 THD	\$2.70	100	0.08	EA
840722161746	FHZRH6	FLNG HNGR Z PURLIN W/ROD HNGR PI 3/8 ROD	\$2.70	100	0.07	EA
840722161821	FHZRH6T	FLNG HNGR Z PURLIN W/ROD HNGR TI 3/8 THD	\$3.50	100	0.08	EA
840722161838	FHZRTH6	FLNG HNGR Z PURLIN W/ROD HNGR TI 13/32 H	\$4.00	100	0.08	EA
840722161418	FSM24	HAMMER ON SIDE MOUNT 1/8-1/4	\$1.50	100	0.03	EA
840722161326	FSM58	HAMMER ON SIDE MOUNT 5/16-1/2	\$1.60	100	0.04	EA
840722161340	FSM912	HAMMER ON SIDE MOUNT 9/16-3/4	\$1.90	100	0.04	EA
840722162125	LVMM	LOW VOLT MTG PLATE NEW CONSTRUCTION	\$2.80	25	0.18	EA
840722162118	LVMP	LOW VOLTAGE MOUNTING PLATE	\$3.00	100	0.07	EA
840722162132	LVMS	LOW VOLTAGE MOUNTING PLATE W/SCREWS	\$3.30	100	0.07	EA
840722160688	MFC	MULTI-FUNCTION CLIP	\$0.90	100	0.03	EA
840722160718	MFC16	MULTI-FUNCTION CLIP W/CONDUIT CLIP 1"	\$2.90	50	0.08	EA
840722160701	MFC812	MULTI-FUNCTN CLIP W/CONDUIT CLIP 1/2-3/4	\$2.50	50	0.07	EA
840722160695	MFCS	MULTI-FUNCTION CLIP W/STUD 1/4 X 9/16	\$1.80	100	0.04	EA
840722161159	NBCC812	NAIL BRACKET W/CONDUIT CLIP 1/2-3/4	\$2.50	100	0.08	EA
840722160527	PCH037050	PIPE AND CONDUIT HANGER 3/8 AND 1/2	\$1.10	100	0.06	EA
840722160534	PCH075	PIPE AND CONDUIT HANGER 3/4	\$1.10	100	0.07	EA
840722160541	PCH100	PIPE AND CONDUIT HANGER 1	\$1.50	100	0.09	EA
840722160565	PCH125	PIPE AND CONDUIT HANGER 1-1/4	\$1.70	100	0.11	EA
840722160572	PCH150	PIPE AND CONDUIT HANGER 1-1/2	\$2.10	50	0.14	EA
840722160589	PCH200	PIPE AND CONDUIT HANGER 2	\$2.20	50	0.17	EA

ZSI SUGGESTED LIST

UPC CODE	PART NUMBER	DESCRIPTION	SUGGESTED LIST	STANDARD QUANTITY	WEIGHT / UOM	UOM
840722160596	PCH250	PIPE AND CONDUIT HANGER 2-1/2	\$4.00	50	0.28	EA
840722160602	PCH300	PIPE AND CONDUIT HANGER 3	\$6.40	50	0.31	EA
840722160619	PCH350	PIPE AND CONDUIT HANGER 3-1/2	\$6.50	50	0.34	EA
840722160626	PCH400	PIPE AND CONDUIT HANGER 4	\$6.90	50	0.38	EA
840722160558	PCHE125	PIPE AND CONDUIT HANGER 1-1/4 EMT	\$1.70	100	0.10	EA
840722161302	PSP2-6	PIPE SLEEVE POSITIONER 2 TO 6	\$1.90	100	0.02	EA
840722161319	PSPA	PIPE SLEEVE POSITIONER ANY SIZE	\$1.90	100	0.02	EA
840722161449	RHP4	ROD HANGER PUSH INSTALL 1/4" ROD #8 WIRE	\$0.90	100	0.02	EA
840722161456	RHP6	ROD HANGER PUSH INSTALL 3/8" ROD	\$0.90	100	0.02	EA
840722161463	RHT4T	ROD HANGER THREAD INSTALL 1/4 THREAD	\$0.90	100	0.03	EA
840722161487	RHT6	ROD HANGER THREAD INSTAL 1/32 THRU HOLE	\$0.90	100	0.03	EA
840722161470	RHT6T	ROD HANGER THREAD INSTALL 3/8 THREAD	\$0.90	100	0.03	EA
840722162156	SCT15	SUPPORT CLIP TROFFER & LAY IN TEE GRID	\$1.00	100	0.02	EA
840722162149	SDTSLP8X1/2	8 X 1/2 SELF DRILLING AND TAPPING LOW PROFILE SCREW	\$1.10	1000	0.00	EA
840722162217	TBC1	TAR CLIP STRAIGHT	\$1.70	100	0.03	EA
840722161227	TBC1C16	TAR CLIP WITH CONDUIT CLIP 1 EMT RIGID	\$4.20	50	0.08	EA
840722161210	TBC1C812	TAR CLIP WITH CONDUIT CLIP 1/2 3/4 EMT RIGID	\$3.70	50	0.08	EA
840722162224	TBC2	TAR CLIP BENT	\$1.70	100	0.03	EA
840722161241	TBC2C16	TAR CLIP WITH CONDUIT CLIP 1 EMT RIGID	\$3.70	50	0.08	EA
840722161234	TBC2C812	TAR CLIP WITH CONDUIT CLIP 1/2 3/4 EMT RIGID	\$3.20	50	0.08	EA
840722162163	TCB16	TWIST CLIP BASE 15/16 W/STUD 1/4 X 3/4	\$2.00	100	0.03	EA
840722162187	TCS16	TWIST CLIP 15/16 W/STUD 1/4 X 3/4 & WNUT	\$3.30	100	0.05	EA
840722162170	TCW4	TWIST CLIP WING NUT 1/4-20	\$0.70	100	0.02	EA
840722160640	WC12	WING CLIP 3/4 TO ROD OR FLANGE	\$0.90	100	0.04	EA
840722160657	WC16	WING CLIP 1 TO ROD OR FLANGE	\$1.10	100	0.04	EA
840722160664	WC20	WING CLIP 1 1/4 TO ROD OR FLANGE	\$1.70	100	0.05	EA
840722160633	WC8	WING CLIP 1/2 TO ROD OR FLANGE	\$0.90	100	0.03	EA
840722160671	WCBW	WING CLIP MC/AC OR BX TO WIRE	\$1.00	100	0.01	EA
840722162095	ZBA18PG	BOX BRACKET ADJUSTABLE 11-18	\$5.20	20	0.48	EA
840722162101	ZBA26PG	BOX BRACKET ADJUSTABLE 16-26	\$7.10	20	0.64	EA
840722163320	GL1000	10 GAUGE, 30 IN. COPPER WIRE LEADS, TAP-ON	\$38.70	1	0.50	EA
840722165065	SCL037EG	SILVER CLAW BEAM CLAMP, 3/8" ROD SIZE"	\$2.20	100	3.20	EA
840722165096	W200PG06IN	1-5/8" X 1-5/8" 12 GA SOLID CHANNEL, PRE-GALV, 6" LEN.	\$8.70	50	0.95	EA
840722165102	W200PG12IN	1-5/8" X 1-5/8" 12 GA SOLID CHANNEL, PRE-GALV, 1FT. LEN.	\$16.50	50	1.90	EA
840722165119	W200PG18IN	1-5/8" X 1-5/8" 12 GA SOLID CHANNEL, PRE-GALV, 1FT. - 6" LEN.	\$24.80	50	3.04	EA
840722165126	W200PG24IN	1-5/8" X 1-5/8" 12 GA SOLID CHANNEL, PRE-GALV, 2FT. LEN.	\$32.60	50	3.80	EA
840722165133	W200PG30IN	1-5/8" X 1-5/8" 12 GA SOLID CHANNEL, PRE-GALV, 2FT. - 6" LEN.	\$40.60	50	4.94	EA
840722165140	W200PG36IN	1-5/8" X 1-5/8" 12 GA SOLID CHANNEL, PRE-GALV, 3FT. LEN.	\$48.60	50	5.70	EA
840722165157	W200PG42IN	1-5/8" X 1-5/8" 12 GA SOLID CHANNEL, PRE-GALV, 3FT. - 6" LEN.	\$56.50	50	6.84	EA
840722165164	W200PG48IN	1-5/8" X 1-5/8" 12 GA SOLID CHANNEL, PRE-GALV, 4FT. LEN.	\$64.70	50	7.60	EA
840722165171	W200PG54IN	1-5/8" X 1-5/8" 12 GA SOLID CHANNEL, PRE-GALV, 4FT. - 6" LEN.	\$72.50	50	8.74	EA
840722165188	W200PG60IN	1-5/8" X 1-5/8" 12 GA SOLID CHANNEL, PRE-GALV, 5FT. LEN.	\$80.60	50	9.50	EA
840722165195	W200SSPG06IN	1-5/8" X 1-5/8" 12 GA SLOTTED CHANNEL, PRE-GALV, 6" LEN.	\$20.20	50	0.93	EA
840722165201	W200SSPG12IN	1-5/8" X 1-5/8" 12 GA SLOTTED CHANNEL, PRE-GALV, 1FT. LEN.	\$38.90	50	1.85	EA
840722165218	W200SSPG18IN	1-5/8" X 1-5/8" 12 GA SLOTTED CHANNEL, PRE-GALV, 1FT. - 6" LEN.	\$57.70	50	2.96	EA
840722165225	W200SSPG24IN	1-5/8" X 1-5/8" 12 GA SLOTTED CHANNEL, PRE-GALV, 2FT. LEN.	\$76.60	50	3.70	EA
840722165232	W200SSPG30IN	1-5/8" X 1-5/8" 12 GA SLOTTED CHANNEL, PRE-GALV, 2FT. - 6" LEN.	\$95.30	50	4.81	EA
840722165249	W200SSPG36IN	1-5/8" X 1-5/8" 12 GA SLOTTED CHANNEL, PRE-GALV, 3FT. LEN.	\$114.00	50	5.55	EA
840722165256	W200SSPG42IN	1-5/8" X 1-5/8" 12 GA SLOTTED CHANNEL, PRE-GALV, 3FT. - 6" LEN.	\$133.00	50	6.66	EA
840722165263	W200SSPG48IN	1-5/8" X 1-5/8" 12 GA SLOTTED CHANNEL, PRE-GALV, 4FT. LEN.	\$151.70	50	7.40	EA
840722165270	W200SSPG54IN	1-5/8" X 1-5/8" 12 GA SLOTTED CHANNEL, PRE-GALV, 4FT. - 6" LEN.	\$170.40	50	8.51	EA
840722165287	W200SSPG60IN	1-5/8" X 1-5/8" 12 GA SLOTTED CHANNEL, PRE-GALV, 5FT. LEN.	\$189.50	50	9.25	EA
840722165393	W500PG06IN	1-5/8" X 13/16" 14 GA SOLID CHANNEL, PRE-GALV, 6" LEN.	\$8.70	50	0.49	EA
840722165409	W500PG12IN	1-5/8" X 13/16" 14 GA SOLID CHANNEL, PRE-GALV, 1FT. LEN.	\$16.50	50	0.97	EA
840722165416	W500PG18IN	1-5/8" X 13/16" 14 GA SOLID CHANNEL, PRE-GALV, 1FT. - 6" LEN.	\$24.80	50	1.55	EA
840722165423	W500PG24IN	1-5/8" X 13/16" 14 GA SOLID CHANNEL, PRE-GALV, 2FT. LEN.	\$32.60	50	1.94	EA
840722165430	W500PG30IN	1-5/8" X 13/16" 14 GA SOLID CHANNEL, PRE-GALV, 2FT. - 6" LEN.	\$40.60	50	2.52	EA
840722165447	W500PG36IN	1-5/8" X 13/16" 14 GA SOLID CHANNEL, PRE-GALV, 3FT. LEN.	\$48.60	50	2.91	EA
840722165454	W500PG42IN	1-5/8" X 13/16" 14 GA SOLID CHANNEL, PRE-GALV, 3FT. - 6" LEN.	\$56.50	50	3.49	EA
840722165461	W500PG48IN	1-5/8" X 13/16" 14 GA SOLID CHANNEL, PRE-GALV, 4FT. LEN.	\$64.70	50	3.88	EA
840722165478	W500PG54IN	1-5/8" X 13/16" 14 GA SOLID CHANNEL, PRE-GALV, 4FT. - 6" LEN.	\$72.50	50	4.46	EA
840722165485	W500PG60IN	1-5/8" X 13/16" 14 GA SOLID CHANNEL, PRE-GALV, 5FT. LEN.	\$80.60	50	4.85	EA
840722165492	W500SSPG06IN	1-5/8" X 13/16" 14 GA SLOTTED PRE-GALV, 6" LEN.	\$5.40	50	0.44	EA
840722165508	W500SSPG12IN	1-5/8" X 13/16" 14 GA SLOTTED PRE-GALV, 1FT. LEN.	\$10.40	50	0.87	EA
840722165515	W500SSPG18IN	1-5/8" X 13/16" 14 GA SLOTTED PRE-GALV, 1FT. - 6" LEN.	\$14.90	50	1.39	EA
840722165522	W500SSPG24IN	1-5/8" X 13/16" 14 GA SLOTTED PRE-GALV, 2FT. LEN.	\$19.40	50	1.74	EA
840722165539	W500SSPG30IN	1-5/8" X 13/16" 14 GA SLOTTED PRE-GALV, 2FT. - 6" LEN.	\$24.40	50	2.26	EA
840722165546	W500SSPG36IN	1-5/8" X 13/16" 14 GA SLOTTED PRE-GALV, 3FT. LEN.	\$28.90	50	2.61	EA
840722165553	W500SSPG42IN	1-5/8" X 13/16" 14 GA SLOTTED PRE-GALV, 3FT. - 6" LEN.	\$33.70	50	3.13	EA
840722165560	W500SSPG48IN	1-5/8" X 13/16" 14 GA SLOTTED PRE-GALV, 4FT. LEN.	\$38.50	50	3.48	EA
840722165577	W500SSPG54IN	1-5/8" X 13/16" 14 GA SLOTTED PRE-GALV, 4FT. - 6" LEN.	\$43.20	50	4.00	EA
840722165584	W500SSPG60IN	1-5/8" X 13/16" 14 GA SLOTTED PRE-GALV, 5FT. LEN.	\$47.60	50	4.35	EA
840722165690	W800PG06IN	1-5/8" X 1" 12 GA SOLID CHANNEL, PRE-GALV, 6" LEN.	\$15.20	50	0.70	EA
840722165706	W800PG12IN	1-5/8" X 1" 12 GA SOLID CHANNEL, PRE-GALV, 1FT. LEN.	\$30.00	50	1.40	EA
840722165713	W800PG18IN	1-5/8" X 1" 12 GA SOLID CHANNEL, PRE-GALV, 1FT. - 6" LEN.	\$44.50	50	2.24	EA
840722165720	W800PG24IN	1-5/8" X 1" 12 GA SOLID CHANNEL, PRE-GALV, 2FT. LEN.	\$59.20	50	2.80	EA
840722165737	W800PG30IN	1-5/8" X 1" 12 GA SOLID CHANNEL, PRE-GALV, 2FT. - 6" LEN.	\$73.70	50	3.64	EA
840722165744	W800PG36IN	1-5/8" X 1" 12 GA SOLID CHANNEL, PRE-GALV, 3FT. LEN.	\$88.50	50	4.20	EA
840722165751	W800PG42IN	1-5/8" X 1" 12 GA SOLID CHANNEL, PRE-GALV, 3FT. - 6" LEN.	\$103.00	50	5.04	EA
840722165768	W800PG48IN	1-5/8" X 1" 12 GA SOLID CHANNEL, PRE-GALV, 4FT. LEN.	\$117.50	50	5.60	EA
840722165775	W800PG54IN	1-5/8" X 1" 12 GA SOLID CHANNEL, PRE-GALV, 4FT. - 6" LEN.	\$132.20	50	6.44	EA
840722165782	W800PG60IN	1-5/8" X 1" 12 GA SOLID CHANNEL, PRE-GALV, 5FT. LEN.	\$146.80	50	7.00	EA
840722165898	W900PG06IN	1-5/8" X 7/8" 12 GA SOLID CHANNEL, PRE-GALV, 6" LEN.	\$5.90	50	0.68	EA
840722165904	W900PG12IN	1-5/8" X 7/8" 12 GA SOLID CHANNEL, PRE-GALV, 1FT. LEN.	\$11.30	50	1.35	EA
840722165911	W900PG18IN	1-5/8" X 7/8" 12 GA SOLID CHANNEL, PRE-GALV, 1FT. - 6" LEN.	\$16.30	50	2.16	EA
840722165928	W900PG24IN	1-5/8" X 7/8" 12 GA SOLID CHANNEL, PRE-GALV, 2FT. LEN.	\$21.50	50	2.70	EA
840722165935	W900PG30IN	1-5/8" X 7/8" 12 GA SOLID CHANNEL, PRE-GALV, 2FT. - 6" LEN.	\$26.80	50	3.51	EA
840722165942	W900PG36IN	1-5/8" X 7/8" 12 GA SOLID CHANNEL, PRE-GALV, 3FT. LEN.	\$32.10	50	4.05	EA
840722165959	W900PG42IN	1-5/8" X 7/8" 12 GA SOLID CHANNEL, PRE-GALV, 3FT. - 6" LEN.	\$37.30	50	4.86	EA
840722165966	W900PG48IN	1-5/8" X 7/8" 12 GA SOLID CHANNEL, PRE-GALV, 4FT. LEN.	\$42.60	50	5.40	EA

ZSI SUGGESTED LIST

UPC CODE	PART NUMBER	DESCRIPTION	SUGGESTED LIST	STANDARD QUANTITY	WEIGHT / UOM	UOM
840722165973	W900PG54IN	1-5/8" X 7/8" 12 GA SOLID CHANNEL, PRE-GALV, 4FT. - 6" LEN.	\$47.50	50	6.21	EA
840722165980	W900PG60IN	1-5/8" X 7/8" 12 GA SOLID CHANNEL, PRE-GALV, 5FT. LEN.	\$52.60	50	6.75	EA
840722165997	W900SSPG06IN	1-5/8" X 7/8" 12 GA SLOTTED PRE-GALV, 6" LEN.	\$5.90	50	0.65	EA
840722166000	W900SSPG12IN	1-5/8" X 7/8" 12 GA SLOTTED PRE-GALV, 1FT. LEN.	\$11.30	50	1.30	EA
840722166017	W900SSPG18IN	1-5/8" X 7/8" 12 GA SLOTTED PRE-GALV, 1FT. - 6" LEN.	\$16.30	50	2.08	EA
840722166024	W900SSPG24IN	1-5/8" X 7/8" 12 GA SLOTTED PRE-GALV, 2FT. LEN.	\$21.50	50	2.60	EA
840722166031	W900SSPG30IN	1-5/8" X 7/8" 12 GA SLOTTED PRE-GALV, 2FT. - 6" LEN.	\$26.80	50	3.38	EA
840722166048	W900SSPG36IN	1-5/8" X 7/8" 12 GA SLOTTED PRE-GALV, 3FT. LEN.	\$32.10	50	3.90	EA
840722166055	W900SSPG42IN	1-5/8" X 7/8" 12 GA SLOTTED PRE-GALV, 3FT. - 6" LEN.	\$37.30	50	4.68	EA
840722166062	W900SSPG48IN	1-5/8" X 7/8" 12 GA SLOTTED PRE-GALV, 4FT. LEN.	\$42.60	50	5.20	EA
840722166079	W900SSPG54IN	1-5/8" X 7/8" 12 GA SLOTTED PRE-GALV, 4FT. - 6" LEN.	\$47.50	50	5.98	EA
840722166086	W900SSPG60IN	1-5/8" X 7/8" 12 GA SLOTTED PRE-GALV, 5FT. LEN.	\$52.60	50	6.50	EA
840722165294	W200ST30406IN	1-5/8" X 1-5/8" 12 GA SOLID CHANNEL, SS 304, 6" LEN.	\$4.70	50	0.95	EA
840722165300	W200ST30412IN	1-5/8" X 1-5/8" 12 GA SOLID CHANNEL, SS 304, 1FT. LEN.	\$9.20	50	1.90	EA
840722165317	W200ST30418IN	1-5/8" X 1-5/8" 12 GA SOLID CHANNEL, SS 304, 1FT. - 6" LEN.	\$13.10	50	3.04	EA
840722165324	W200ST30424IN	1-5/8" X 1-5/8" 12 GA SOLID CHANNEL, SS 304, 2FT. LEN.	\$17.30	50	3.80	EA
840722165331	W200ST30430IN	1-5/8" X 1-5/8" 12 GA SOLID CHANNEL, SS 304, 2FT. - 6" LEN.	\$21.40	50	4.94	EA
840722165348	W200ST30436IN	1-5/8" X 1-5/8" 12 GA SOLID CHANNEL, SS 304, 3FT. LEN.	\$25.30	50	5.70	EA
840722165355	W200ST30442IN	1-5/8" X 1-5/8" 12 GA SOLID CHANNEL, SS 304, 3FT. - 6" LEN.	\$29.60	50	6.84	EA
840722165362	W200ST30448IN	1-5/8" X 1-5/8" 12 GA SOLID CHANNEL, SS 304, 4FT. LEN.	\$33.70	50	7.60	EA
840722165379	W200ST30454IN	1-5/8" X 1-5/8" 12 GA SOLID CHANNEL, SS 304, 4FT. - 6" LEN.	\$37.80	50	8.74	EA
840722165386	W200ST30460IN	1-5/8" X 1-5/8" 12 GA SOLID CHANNEL, SS 304	\$41.80	50	9.50	EA
840722165591	W500ST30406IN	1-5/8" X 13/16" 14 GA SOLID CHANNEL, SS 304, 6" LEN.	\$11.30	50	0.49	EA
840722165607	W500ST30412IN	1-5/8" X 13/16" 14 GA SOLID CHANNEL, SS 304, 1FT. LEN.	\$21.80	50	0.97	EA
840722165614	W500ST30418IN	1-5/8" X 13/16" 14 GA SOLID CHANNEL, SS 304, 1FT. - 6" LEN.	\$32.20	50	1.55	EA
840722165621	W500ST30424IN	1-5/8" X 13/16" 14 GA SOLID CHANNEL, SS 304, 2FT. LEN.	\$42.70	50	1.94	EA
840722165638	W500ST30430IN	1-5/8" X 13/16" 14 GA SOLID CHANNEL, SS 304, 2FT. - 6" LEN.	\$53.10	50	2.52	EA
840722165645	W500ST30436IN	1-5/8" X 13/16" 14 GA SOLID CHANNEL, SS 304, 3FT. LEN.	\$63.60	50	2.91	EA
840722165652	W500ST30442IN	1-5/8" X 13/16" 14 GA SOLID CHANNEL, SS 304, 3FT. - 6" LEN.	\$74.30	50	3.49	EA
840722165669	W500ST30448IN	1-5/8" X 13/16" 14 GA SOLID CHANNEL, SS 304, 4FT. LEN.	\$84.70	50	3.88	EA
840722165676	W500ST30454IN	1-5/8" X 13/16" 14 GA SOLID CHANNEL, SS 304, 4FT. - 6" LEN.	\$95.30	50	4.46	EA
840722165683	W500ST30460IN	1-5/8" X 13/16" 14 GA SOLID CHANNEL, SS 304, 5FT. LEN.	\$105.90	50	4.85	EA
840722165799	W800ST30406IN	1-5/8" X 1" 12 GA SOLID CHANNEL, SS 304, 6" LEN.	\$4.70	50	0.70	EA
840722165805	W800ST30412IN	1-5/8" X 1" 12 GA SOLID CHANNEL, SS 304, 1FT. LEN.	\$9.20	50	1.40	EA
840722165812	W800ST30418IN	1-5/8" X 1" 12 GA SOLID CHANNEL, SS 304, 1FT. - 6" LEN.	\$13.10	50	2.24	EA
840722165829	W800ST30424IN	1-5/8" X 1" 12 GA SOLID CHANNEL, SS 304, 2FT. LEN.	\$17.30	50	2.80	EA
840722165836	W800ST30430IN	1-5/8" X 1" 12 GA SOLID CHANNEL, SS 304, 2FT. - 6" LEN.	\$21.40	50	3.64	EA
840722165843	W800ST30436IN	1-5/8" X 1" 12 GA SOLID CHANNEL, SS 304, 3FT. LEN.	\$25.30	50	4.20	EA
840722165850	W800ST30442IN	1-5/8" X 1" 12 GA SOLID CHANNEL, SS 304, 3FT. - 6" LEN.	\$29.60	50	5.04	EA
840722165867	W800ST30448IN	1-5/8" X 1" 12 GA SOLID CHANNEL, SS 304, 4FT. LEN.	\$33.70	50	5.60	EA
840722165874	W800ST30454IN	1-5/8" X 1" 12 GA SOLID CHANNEL, SS 304, 4FT. - 6" LEN.	\$37.80	50	6.44	EA
840722165881	W800ST30460IN	1-5/8" X 1" 12 GA SOLID CHANNEL, SS 304, 5FT. LEN.	\$41.80	50	7.00	EA
840722135648	W100GR10	CHANNEL 12 GAUGE 1-5/8" X 2-7/16" 10 FT LONG GREEN	\$24.10	400	2.50	FT
840722135655	W100GR20	CHANNEL 12 GAUGE 1-5/8" X 2-7/16" 20 FT LONG GREEN	\$24.10	800	2.50	FT
840722135686	W100PG10	CHANNEL 12 GAUGE 1-5/8" X 2-7/16" 10 FT LONG PRE GALV	\$20.00	400	2.50	FT
840722135693	W100PG20	CHANNEL 12 GAUGE 1-5/8" X 2-7/16" 20 FT LONG PRE GALV	\$20.00	800	2.50	FT
840722135662	W100HG10	CHANNEL 12 GAUGE 1-5/8" X 2-7/16" 20 FT LONG GREEN	\$30.50	400	2.50	FT
840722135679	W100HG20	CHANNEL 12 GAUGE 1-5/8" X 2-7/16" 20 FT LONG HOT DIP GALV	\$30.50	800	2.50	FT
840722135709	W100GOLD10	CHANNEL 12 GAUGE 1-5/8" X 2-7/16" 10 FT LONG GOLD	P.O.A.	400	2.50	FT
840722135716	W100GOLD20	CHANNEL 12 GAUGE 1-5/8" X 2-7/16" 20 FT LONG GOLD	P.O.A.	800	2.50	FT
840722181270	W100AL10	CHANNEL WITH SHORT SLOTS 12 GAUGE 1-5/8" X 2-7/16" 10 FT LONG EXTRUDED ALUMINUM	P.O.A.	400	2.50	FT
840722181287	W100AL20	CHANNEL WITH SHORT SLOTS 12 GAUGE 1-5/8" X 2-7/16" 20 FT LONG EXTRUDED ALUMINUM	P.O.A.	800	2.50	FT
840722135723	W100ST30410	CHANNEL 12 GAUGE 1-5/8" X 2-7/16" 10 FT LONG ST 304	\$68.70	400	2.50	FT
840722135730	W100ST30420	CHANNEL 12 GAUGE 1-5/8" X 2-7/16" 20 FT LONG ST 304	\$68.70	800	2.50	FT
840722135747	W100ST31610	CHANNEL 12 GAUGE 1-5/8" X 2-7/16" 10 FT LONG ST 316	\$77.60	400	2.50	FT
840722135754	W100ST31620	CHANNEL 12 GAUGE 1-5/8" X 2-7/16" 20 FT LONG ST 316	\$77.60	800	2.50	FT
840722135860	W100SSGR10	CHANNEL WITH SHORT SLOTS12 GAUGE1-5/8" X 2-7/16" 10 FT LONG GREEN	P.O.A.	400	2.42	FT
840722135877	W100SSGR20	CHANNEL WITH SHORT SLOTS12 GAUGE1-5/8" X 2-7/16" 20 FT LONG GREEN	P.O.A.	800	2.42	FT
840722135884	W100SSPG10	CHANNEL WITH SHORT SLOTS12 GAUGE1-5/8" X 2-7/16" 10 FT LONG PRE GALV	\$20.00	400	2.42	FT
840722135891	W100SSPG20	CHANNEL WITH SHORT SLOTS12 GAUGE1-5/8" X 2-7/16" 20 FT LONG PRE GALV	\$20.00	800	2.42	FT
840722135907	W100SSHG10	CHANNEL WITH SHORT SLOTS 12 GAUGE 1-5/8" X 2-7/16" 10 FT LONG HOT DIP GALV	\$30.50	400	2.62	FT
840722135914	W100SSHG20	CHANNEL WITH SHORT SLOTS 12 GAUGE 1-5/8" X 2-7/16" 20 FT LONG HOT DIP GALV	\$30.50	800	2.62	FT
840722181294	W100SSGOLD10	CHANNEL 12 GAUGE 1-5/8" X 2-7/16" 10 FT LONG GOLD	P.O.A.	400	2.42	FT
840722181300	W100SSGOLD20	CHANNEL 12 GAUGE 1-5/8" X 2-7/16" 20 FT LONG GOLD	P.O.A.	800	2.42	FT
840722181317	W100SSAL10	CHANNEL WITH SHORT SLOTS12 GAUGE1-5/8" X 2-7/16" 10 FT LONG EXTRUDED ALUMINUM	P.O.A.	400	2.50	FT
840722181324	W100SSAL20	CHANNEL WITH SHORT SLOTS12 GAUGE1-5/8" X 2-7/16" 20 FT LONG EXTRUDED ALUMINUM	P.O.A.	800	2.50	FT
840722135921	W100SSST30410	CHANNEL WITH SHORT SLOTS 12 GAUGE1-5/8" X 2-7/16" 10 FT LONG ST 304	\$68.70	400	2.42	FT
840722135938	W100SSST30420	CHANNEL WITH SHORT SLOTS 12 GAUGE1-5/8" X 2-7/16" 20 FT LONG ST 304	\$68.70	800	2.42	FT
840722135945	W100SSST31610	CHANNEL WITH SHORT SLOTS 12 GAUGE1-5/8" X 2-7/16" 10 FT LONG ST 316	\$77.60	400	2.42	FT
840722135952	W100SSST31620	CHANNEL WITH SHORT SLOTS 12 GAUGE1-5/8" X 2-7/16" 20 FT LONG ST 316	\$77.60	800	2.42	FT
840722135761	W100HGR10	CHANNEL WITH HOLES 12 GAUGE 1-5/8" X 2-7/16" 10 FT LONG GREEN	\$24.10	400	2.45	FT
840722135778	W100HGR20	CHANNEL WITH HOLES 12 GAUGE 1-5/8" X 2-7/16" 20 FT LONG GREEN	\$24.10	800	2.45	FT
840722135785	W100HPG10	CHANNEL WITH HOLES 12 GAUGE 1-5/8" X 2-7/16" 10 FT LONG PRE GALV	\$20.00	400	2.45	FT
840722135792	W100HPG20	CHANNEL WITH HOLES 12 GAUGE 1-5/8" X 2-7/16" 20 FT LONG PRE GALV	\$20.00	800	2.45	FT
840722135808	W100HHG10	CHANNEL WITH HOLES 12 GAUGE 1-5/8" X 2-7/16" 10 FT LONG HOT DIP GALV	\$30.50	400	2.56	FT
840722135815	W100HHG20	CHANNEL WITH HOLES 12 GAUGE 1-5/8" X 2-7/16" 20 FT LONG HOT DIP GALV	\$30.50	800	2.56	FT
840722181331	W100HGLD10	CHANNEL 12 GAUGE 1-5/8" X 2-7/16" 10 FT LONG GOLD	P.O.A.	400	2.42	FT
840722181348	W100HGLD20	CHANNEL 12 GAUGE 1-5/8" X 2-7/16" 20 FT LONG GOLD	P.O.A.	800	2.42	FT
840722181355	W100HAL10	CHANNEL WITH SHORT SLOTS 12 GAUGE 1-5/8" X 2-7/16" 10 FT LONG EXTRUDED ALUMINUM	P.O.A.	400	2.50	FT
840722181362	W100HAL20	CHANNEL WITH SHORT SLOTS 12 GAUGE 1-5/8" X 2-7/16" 20 FT LONG EXTRUDED ALUMINUM	P.O.A.	800	2.50	FT
840722135822	W100HST30410	CHANNEL WITH HOLES 12 GAUGE 1-5/8" X 2-7/16" 10 FT LONG ST 304	\$68.70	400	2.45	FT
840722135839	W100HST30420	CHANNEL WITH HOLES 12 GAUGE 1-5/8" X 2-7/16" 20 FT LONG ST 304	\$68.70	800	2.45	FT
840722135846	W100HST31610	CHANNEL WITH HOLES 12 GAUGE 1-5/8" X 2-7/16" 10 FT LONG ST 316	\$77.60	400	2.45	FT
840722135853	W100HST31620	CHANNEL WITH HOLES 12 GAUGE 1-5/8" X 2-7/16" 20 FT LONG ST 316	\$77.60	800	2.45	FT
840722176801	W100SLGR10	CHANNEL WITH HOLES 12 GAUGE 1-5/8" X 2-7/16" 10 FT LONG GREEN	\$24.10	400	2.45	FT
840722181379	W100SLGR20	CHANNEL WITH HOLES 12 GAUGE 1-5/8" X 2-7/16" 20 FT LONG GREEN	\$24.10	800	2.45	FT
840722176818	W100SLPG10	CHANNEL WITH HOLES 12 GAUGE 1-5/8" X 2-7/16" 10 FT LONG PRE GALV	\$20.00	400	2.45	FT
840722181386	W100SLPG20	CHANNEL WITH HOLES 12 GAUGE 1-5/8" X 2-7/16" 20 FT LONG PRE GALV	\$20.00	800	2.45	FT
840722181393	W100SLHG10	CHANNEL WITH HOLES 12 GAUGE 1-5/8" X 2-7/16" 10 FT LONG HOT DIP GALV	\$30.50	400	2.56	FT
840722181409	W100SLHG20	CHANNEL WITH HOLES 12 GAUGE 1-5/8" X 2-7/16" 20 FT LONG HOT DIP GALV	\$30.50	800	2.56	FT



ZSI SUGGESTED LIST

UPC CODE	PART NUMBER	DESCRIPTION	SUGGESTED LIST	STANDARD QUANTITY	WEIGHT / UOM	UOM
840722181416	W100SLGOLD10	CHANNEL 12 GAUGE 1-5/8" X 2-7/16" 10 FT LONG GOLD	P.O.A.	400	2.42	FT
840722181423	W100SLGOLD20	CHANNEL 12 GAUGE 1-5/8" X 2-7/16" 20 FT LONG GOLD	P.O.A.	800	2.42	FT
840722181430	W100SLAL10	CHANNEL WITH SHORT SLOTS 12 GAUGE 1-5/8" X 2-7/16" 10 FT LONG EXTRUDED ALUMINUM	P.O.A.	400	2.50	FT
840722181447	W100SLAL20	CHANNEL WITH SHORT SLOTS 12 GAUGE 1-5/8" X 2-7/16" 20 FT LONG EXTRUDED ALUMINUM	P.O.A.	800	2.50	FT
840722181454	W100SLST30410	CHANNEL WITH HOLES 12 GAUGE 1-5/8" X 2-7/16" 10 FT LONG ST 304	\$68.70	400	2.45	FT
840722181461	W100SLST30420	CHANNEL WITH HOLES 12 GAUGE 1-5/8" X 2-7/16" 20 FT LONG ST 304	\$68.70	800	2.45	FT
840722181478	W100SLST31610	CHANNEL WITH HOLES 12 GAUGE 1-5/8" X 2-7/16" 10 FT LONG ST 316	\$77.60	400	2.45	FT
840722181485	W100SLST31620	CHANNEL WITH HOLES 12 GAUGE 1-5/8" X 2-7/16" 20 FT LONG ST 316	\$77.60	800	2.45	FT
840722135969	W101GR10	BACK TO BACK CHANNEL 12 GAUGE 1-5/8" X 4-7/8" 10 FT LONG GREEN	\$58.80	200	5.00	FT
840722135976	W101GR20	BACK TO BACK CHANNEL 12 GAUGE 1-5/8" X 4-7/8" 20 FT LONG GREEN	\$58.80	400	5.00	FT
840722135983	W101PG10	BACK TO BACK CHANNEL 12 GAUGE 1-5/8" X 4-7/8" 10 FT LONG PRE GALV	\$41.50	200	5.00	FT
840722135990	W101PG20	BACK TO BACK CHANNEL 12 GAUGE 1-5/8" X 4-7/8" 20 FT LONG PRE GALV	\$41.50	400	5.00	FT
840722136003	W101HG10	BACK TO BACK CHANNEL 12 GAUGE 1-5/8" X 4-7/8" 10 FT LONG HOT DIP GALV	\$72.50	200	5.24	FT
840722136010	W101HG20	BACK TO BACK CHANNEL 12 GAUGE 1-5/8" X 4-7/8" 20 FT LONG HOT DIP GALV	\$72.50	400	5.24	FT
840722136027	W101ST30410	BACK TO BACK CHANNEL 12 GAUGE 1-5/8" X 4-7/8" 10 FT LONG ST 304	\$98.80	200	5.00	FT
840722136034	W101ST30420	BACK TO BACK CHANNEL 12 GAUGE 1-5/8" X 4-7/8" 20 FT LONG ST 304	\$98.80	400	5.00	FT
840722136041	W101ST31610	BACK TO BACK CHANNEL 12 GAUGE 1-5/8" X 4-7/8" 10 FT LONG ST 316	\$107.00	200	5.00	FT
840722136058	W101ST31620	BACK TO BACK CHANNEL 12 GAUGE 1-5/8" X 4-7/8" 20 FT LONG ST 316	\$107.00	400	5.00	FT
840722136065	W150GR10	CHANNEL 12 GAUGE 1-5/8" X 3-1/4" 10 FT LONG GREEN	\$30.30	300	3.10	FT
840722136072	W150GR20	CHANNEL 12 GAUGE 1-5/8" X 3-1/4" 20 FT LONG GREEN	\$30.30	600	3.10	FT
840722136089	W150PG10	CHANNEL 12 GAUGE 1-5/8" X 3-1/4" 10 FT LONG PRE GALV	\$25.70	300	3.10	FT
840722136096	W150PG20	CHANNEL 12 GAUGE 1-5/8" X 3-1/4" 20 FT LONG PRE GALV	\$25.70	600	3.10	FT
840722136102	W150GOLD10	CHANNEL 12 GAUGE 1-5/8" X 3-1/4" 10 FT LONG GOLD	\$39.00	300	3.10	FT
840722136119	W150GOLD20	CHANNEL 12 GAUGE 1-5/8" X 3-1/4" 20 FT LONG GOLD	P.O.A.	600	3.10	FT
840722136126	W150HG10	CHANNEL 12 GAUGE 1-5/8" X 3-1/4" 10 FT LONG HOT DIP GALV	\$33.90	300	3.10	FT
840722136133	W150HG20	CHANNEL 12 GAUGE 1-5/8" X 3-1/4" 20 FT LONG HOT DIP GALV	\$33.90	600	3.10	FT
840722136140	W150ST30410	CHANNEL 12 GAUGE 1-5/8" X 3-1/4" 10 FT LONG ST 304	\$54.10	300	3.10	FT
840722136157	W150ST30420	CHANNEL 12 GAUGE 1-5/8" X 3-1/4" 20 FT LONG ST 304	\$54.10	600	3.10	FT
840722136164	W150ST31610	CHANNEL 12 GAUGE 1-5/8" X 3-1/4" 10 FT LONG ST 3-16	\$85.50	300	3.10	FT
840722136171	W150ST31620	CHANNEL 12 GAUGE 1-5/8" X 3-1/4" 20 FT LONG ST 3-16	\$85.50	600	3.10	FT
840722136188	W150HGR10	CHANNEL WITH HOLES 12 GAUGE 1-5/8" X 3-1/4" 10 FT LONG GREEN	\$30.30	300	3.05	FT
840722136195	W150HGR20	CHANNEL WITH HOLES 12 GAUGE 1-5/8" X 3-1/4" 20 FT LONG GREEN	\$30.30	600	3.05	FT
840722136201	W150HPG10	CHANNEL WITH HOLES 12 GAUGE 1-5/8" X 3-1/4" 10 FT LONG PRE GALV	\$25.70	300	3.05	FT
840722136218	W150HPG20	CHANNEL WITH HOLES 12 GAUGE 1-5/8" X 3-1/4" 20 FT LONG PRE GALV	\$25.70	600	3.05	FT
840722136225	W150HHG10	CHANNEL WITH HOLES 12 GAUGE 1-5/8" X 3-1/4" 10 FT LONG HOT DIP GALV	\$33.90	300	3.23	FT
840722136232	W150HHG20	CHANNEL WITH HOLES 12 GAUGE 1-5/8" X 3-1/4" 20 FT LONG HOT DIP GALV	\$33.90	600	3.23	FT
840722136249	W150HST30410	CHANNEL WITH HOLES 12 GAUGE 1-5/8" X 3-1/4" 10 FT LONG ST 304	\$54.10	300	3.05	FT
840722136256	W150HST30420	CHANNEL WITH HOLES 12 GAUGE 1-5/8" X 3-1/4" 20 FT LONG ST 304	\$54.10	600	3.05	FT
840722136263	W150HST31610	CHANNEL WITH HOLES 12 GAUGE 1-5/8" X 3-1/4" 10 FT LONG ST 3-16	\$85.50	300	3.05	FT
840722136270	W150HST31620	CHANNEL WITH HOLES 12 GAUGE 1-5/8" X 3-1/4" 20 FT LONG ST 3-16	\$85.50	600	3.05	FT
840722136287	W150SSGR10	CHANNEL WITH SHORT SLOTS 12 GAUGE 1-5/8" X 3-1/4" 10 FT LONG GREEN	\$30.30	300	3.00	FT
840722136294	W150SSGR20	CHANNEL WITH SHORT SLOTS 12 GAUGE 1-5/8" X 3-1/4" 20 FT LONG GREEN	\$30.30	600	3.00	FT
840722136300	W150SSPG10	CHANNEL WITH SHORT SLOTS 12 GAUGE 1-5/8" X 3-1/4" 10 FT LONG PRE GALV	\$25.70	300	3.00	FT
840722136317	W150SSPG20	CHANNEL WITH SHORT SLOTS 12 GAUGE 1-5/8" X 3-1/4" 20 FT LONG PRE GALV	\$25.70	600	3.00	FT
840722136348	W150SSHG10	CHANNEL WITH SHORT SLOTS 12 GAUGE 1-5/8" X 3-1/4" 10 FT LONG HOT DIP GALV	\$33.90	300	3.18	FT
840722136355	W150SSHG20	CHANNEL WITH SHORT SLOTS 12 GAUGE 1-5/8" X 3-1/4" 20 FT LONG HOT DIP GALV	\$33.90	600	3.18	FT
840722136324	W150SSGOLD10	CHANNEL WITH SHORT SLOTS 12 GAUGE 1-5/8" X 3-1/4" 10 FT LONG GOLD	\$39.00	300	3.00	FT
840722136331	W150SSGOLD20	CHANNEL WITH SHORT SLOTS 12 GAUGE 1-5/8" X 3-1/4" 20 FT LONG GOLD	P.O.A.	600	3.00	FT
840722136362	W150SSST30410	CHANNEL WITH SHORT SLOTS 12 GAUGE 1-5/8" X 3-1/4" 10 FT LONG ST 304	\$54.10	300	3.00	FT
840722136379	W150SSST30420	CHANNEL WITH SHORT SLOTS 12 GAUGE 1-5/8" X 3-1/4" 20 FT LONG ST 304	\$54.10	600	3.00	FT
840722136386	W150SSST31610	CHANNEL WITH SHORT SLOTS 12 GAUGE 1-5/8" X 3-1/4" 10 FT LONG ST 3-16	\$85.50	300	3.00	FT
840722136393	W150SSST31620	CHANNEL WITH SHORT SLOTS 12 GAUGE 1-5/8" X 3-1/4" 20 FT LONG ST 3-16	\$85.50	600	3.00	FT
840722136409	W151GR10	BACK TO BACK CHANNEL 12 GAUGE 1-5/8" X 6-1/2" 10 FT LONG GREEN	\$74.30	150	6.10	FT
840722136416	W151GR20	BACK TO BACK CHANNEL 12 GAUGE 1-5/8" X 6-1/2" 20 FT LONG GREEN	\$74.30	300	6.10	FT
840722136423	W151PG10	BACK TO BACK CHANNEL 12 GAUGE 1-5/8" X 6-1/2" 10 FT LONG PRE GALV	\$66.90	150	6.10	FT
840722136430	W151PG20	BACK TO BACK CHANNEL 12 GAUGE 1-5/8" X 6-1/2" 20 FT LONG PRE GALV	\$66.90	300	6.10	FT
840722136447	W151HG10	BACK TO BACK CHANNEL 12 GAUGE 1-5/8" X 6-1/2" 10 FT LONG HOT DIP GALV	\$79.20	150	6.46	FT
840722136454	W151HG20	BACK TO BACK CHANNEL 12 GAUGE 1-5/8" X 6-1/2" 20 FT LONG HOT DIP GALV	\$79.20	300	6.46	FT
840722136461	W151ST30410	BACK TO BACK CHANNEL 12 GAUGE 1-5/8" X 6-1/2" 10 FT LONG ST 304	\$166.40	150	6.10	FT
840722136478	W151ST30420	BACK TO BACK CHANNEL 12 GAUGE 1-5/8" X 6-1/2" 20 FT LONG ST 304	\$166.40	300	6.10	FT
840722136485	W151ST31610	BACK TO BACK CHANNEL 12 GAUGE 1-5/8" X 6-1/2" 10 FT LONG ST 316	\$228.60	150	6.10	FT
840722136492	W151ST31620	BACK TO BACK CHANNEL 12 GAUGE 1-5/8" X 6-1/2" 20 FT LONG ST 316	\$228.60	300	6.10	FT
840722136508	W151SSGR10	BACK TO BACK CHANNEL WITH SHORT SLOTS 12 GAUGE 1-5/8" X 6-1/2" 10 FT LONG GREEN	\$74.30	150	6.00	FT
840722136515	W151SSGR20	BACK TO BACK CHANNEL WITH SHORT SLOTS 12 GAUGE 1-5/8" X 6-1/2" 20 FT LONG GREEN	\$74.30	300	6.00	FT
840722136522	W151SSPG10	BACK TO BACK CHANNEL WITH SHORT SLOTS 12 GAUGE 1-5/8" X 6-1/2" 10 FT LONG PRE GALV	\$66.90	150	6.00	FT
840722136539	W151SSPG20	BACK TO BACK CHANNEL WITH SHORT SLOTS 12 GAUGE 1-5/8" X 6-1/2" 20 FT LONG PRE GALV	\$66.90	300	6.00	FT
840722136546	W151SSHG10	BACK TO BACK CHANNEL WITH SHORT SLOTS 12 GAUGE 1-5/8" X 6-1/2" 10 FT LONG HOT DIP GALV	\$79.20	150	6.35	FT
840722136553	W151SSHG20	BACK TO BACK CHANNEL WITH SHORT SLOTS 12 GAUGE 1-5/8" X 6-1/2" 20 FT LONG HOT DIP GALV	\$79.20	300	6.35	FT
840722136560	W151SSST30410	BACK TO BACK CHANNEL WITH SHORT SLOTS 12 GAUGE 1-5/8" X 6-1/2" 10 FT LONG ST 304	\$166.40	150	6.00	FT
840722136577	W151SSST30420	BACK TO BACK CHANNEL WITH SHORT SLOTS 12 GAUGE 1-5/8" X 6-1/2" 20 FT LONG ST 304	\$166.40	300	6.00	FT
840722136584	W151SSST31610	BACK TO BACK CHANNEL WITH SHORT SLOTS 12 GAUGE 1-5/8" X 6-1/2" 10 FT LONG ST 316	\$228.60	150	6.00	FT
840722136591	W151SSST31620	BACK TO BACK CHANNEL WITH SHORT SLOTS 12 GAUGE 1-5/8" X 6-1/2" 20 FT LONG ST 316	\$228.60	300	6.00	FT
840722136607	W200GR10	CHANNEL 12 GAUGE 1-5/8" X 1-5/8" 10 FT LONG GREEN	\$11.50	500	1.90	FT
840722136614	W200GR20	CHANNEL 12 GAUGE 1-5/8" X 1-5/8" 20 FT LONG GREEN	\$11.50	1000	1.90	FT
840722136621	W200PG10	CHANNEL 12 GAUGE 1-5/8" X 1-5/8" 10 FT LONG PRE GALV	\$8.40	500	1.90	FT
840722136638	W200PG20	CHANNEL 12 GAUGE 1-5/8" X 1-5/8" 20 FT LONG PRE GALV	\$8.40	1000	1.90	FT
840722136645	W200HG10	CHANNEL 12 GAUGE 1-5/8" X 1-5/8" 10 FT LONG HOT DIP GALV	\$15.60	500	1.90	FT
840722136652	W200HG20	CHANNEL 12 GAUGE 1-5/8" X 1-5/8" 20 FT LONG HOT DIP GALV	\$15.60	1000	1.90	FT
840722136669	W200GOLD10	CHANNEL 12 GAUGE 1-5/8" X 1-5/8" 10 FT LONG GOLD	\$11.90	500	1.90	FT
840722136676	W200GOLD20	CHANNEL 12 GAUGE 1-5/8" X 1-5/8" 20 FT LONG GOLD	P.O.A.	1000	1.90	FT
840722176504	W200AL10	CHANNEL 12 GAUGE 1-5/8" X 1-5/8" 10 FT LONG EXTRUDED ALUMINUM	\$15.90	500	1.42	FT
840722176511	W200AL20	CHANNEL 12 GAUGE 1-5/8" X 1-5/8" 20 FT LONG EXTRUDED ALUMINUM	\$15.90	1000	1.42	FT
840722136683	W200ST30410	CHANNEL 12 GAUGE 1-5/8" X 1-5/8" 10 FT LONG ST 304	\$23.80	500	1.90	FT
840722136690	W200ST30420	CHANNEL 12 GAUGE 1-5/8" X 1-5/8" 20 FT LONG ST 304	\$23.80	1000	1.90	FT
840722136706	W200ST31610	CHANNEL 12 GAUGE 1-5/8" X 1-5/8" 10 FT LONG ST 316	\$32.50	500	1.90	FT
840722136713	W200ST31620	CHANNEL 12 GAUGE 1-5/8" X 1-5/8" 20 FT LONG ST 316	\$32.50	1000	1.90	FT
840722136966	W200SSGR10	CHANNEL WITH SHORT SLOTS 12 GAUGE 1-5/8" X 1-5/8" 10 FT LONG GREEN	\$12.30	500	1.90	FT
840722136973	W200SSGR20	CHANNEL WITH SHORT SLOTS 12 GAUGE 1-5/8" X 1-5/8" 20 FT LONG GREEN	\$12.30	1000	1.90	FT
840722136980	W200SSPG10	CHANNEL WITH SHORT SLOTS 12 GAUGE 1-5/8" X 1-5/8" 10 FT LONG PRE GALV	\$8.40	500	1.85	FT
840722136997	W200SSPG20	CHANNEL WITH SHORT SLOTS 12 GAUGE 1-5/8" X 1-5/8" 20 FT LONG PRE GALV	\$8.40	1000	1.85	FT

ZSI SUGGESTED LIST

UPC CODE	PART NUMBER	DESCRIPTION	SUGGESTED LIST	STANDARD QUANTITY	WEIGHT / UOM	UOM
840722137000	W200SSHG10	CHANNEL WITH SHORT SLOTS 12 GAUGE 1-5/8" X 1-5/8" 10 FT LONG HOT DIP GALV	\$14.70	500	1.85	FT
840722137017	W200SSHG20	CHANNEL WITH SHORT SLOTS 12 GAUGE 1-5/8" X 1-5/8" 20 FT LONG HOT DIP GALV	\$14.70	1000	1.86	FT
840722137024	W200SSGOLD10	CHANNEL WITH SHORT SLOTS 12 GAUGE 1-5/8" X 1-5/8" 10 FT LONG GOLD	\$13.50	500	1.90	FT
840722137031	W200SSGOLD20	CHANNEL WITH SHORT SLOTS 12 GAUGE 1-5/8" X 1-5/8" 20 FT LONG GOLD	P.O.A.	1000	1.90	FT
840722176528	W200SSAL10	CHANNEL WITH SHORT SLOTS 12 GAUGE 1-5/8" X 1-5/8" 10 FT LONG EXTRUDED ALUMINUM	\$16.50	500	0.70	FT
840722176535	W200SSAL20	CHANNEL WITH SHORT SLOTS 12 GAUGE 1-5/8" X 1-5/8" 20 FT LONG EXTRUDED ALUMINUM	\$16.50	1000	1.90	FT
840722137048	W200SSST30410	CHANNEL WITH SHORT SLOTS 12 GAUGE 1-5/8" X 1-5/8" 10 FT LONG ST 304	\$24.40	500	1.85	FT
840722137055	W200SSST30420	CHANNEL WITH SHORT SLOTS 12 GAUGE 1-5/8" X 1-5/8" 20 FT LONG ST 304	\$24.40	1000	1.85	FT
840722137062	W200SSST31610	CHANNEL WITH SHORT SLOTS 12 GAUGE 1-5/8" X 1-5/8" 10 FT LONG ST 316	\$32.90	500	1.85	FT
840722137079	W200SSST31620	CHANNEL WITH SHORT SLOTS 12 GAUGE 1-5/8" X 1-5/8" 20 FT LONG ST 316	\$32.90	1000	1.85	FT
840722136720	W200HGR10	CHANNEL WITH HOLES 12 GAUGE 1-5/8" X 1-5/8" 10 FT LONG GREEN	\$12.30	500	1.85	FT
840722136737	W200HGR20	CHANNEL WITH HOLES 12 GAUGE 1-5/8" X 1-5/8" 20 FT LONG GREEN	\$12.30	1000	1.85	FT
840722136744	W200HPG10	CHANNEL WITH HOLES 12 GAUGE 1-5/8" X 1-5/8" 10 FT LONG PRE GALV	\$9.20	500	1.85	FT
840722136751	W200HPG20	CHANNEL WITH HOLES 12 GAUGE 1-5/8" X 1-5/8" 20 FT LONG PRE GALV	\$9.20	1000	1.85	FT
840722136768	W200HHG10	CHANNEL WITH HOLES 12 GAUGE 1-5/8" X 1-5/8" 10 FT LONG HOT DIP GALV	\$16.00	500	1.96	FT
840722136775	W200HHG20	CHANNEL WITH HOLES 12 GAUGE 1-5/8" X 1-5/8" 20 FT LONG HOT DIP GALV	\$16.00	1000	1.96	FT
840722136782	W200HGOLD10	CHANNEL WITH HOLES 12 GAUGE 1-5/8" X 1-5/8" 10 FT LONG GOLD	\$13.50	500	1.85	FT
840722136799	W200HGOLD20	CHANNEL WITH HOLES 12 GAUGE 1-5/8" X 1-5/8" 20 FT LONG GOLD	P.O.A.	1000	1.85	FT
840722181492	W200HAL10	CHANNEL WITH HOLES 12 GAUGE 1-5/8" X 1-5/8" 10 FT LONG EXTRUDED ALUMINUM	\$13.50	500	1.42	FT
840722181508	W200HAL20	CHANNEL WITH HOLES 12 GAUGE 1-5/8" X 1-5/8" 20 FT LONG EXTRUDED ALUMINUM	P.O.A.	1000	1.42	FT
840722136805	W200HST30410	CHANNEL WITH HOLES 12 GAUGE 1-5/8" X 1-5/8" 10 FT LONG ST 304	\$24.40	500	1.85	FT
840722136812	W200HST30420	CHANNEL WITH HOLES 12 GAUGE 1-5/8" X 1-5/8" 20 FT LONG ST 304	\$24.40	1000	1.85	FT
840722136829	W200HST31610	CHANNEL WITH HOLES 12 GAUGE 1-5/8" X 1-5/8" 10 FT LONG ST 316	\$32.90	500	1.85	FT
840722136836	W200HST31620	CHANNEL WITH HOLES 12 GAUGE 1-5/8" X 1-5/8" 20 FT LONG ST 316	\$32.90	1000	1.90	FT
840722136843	W200SLGR10	CHANNEL WITH LONG SLOTS 12 GAUGE 1-5/8" X 1-5/8" 10 FT LONG GREEN	\$12.30	500	1.80	FT
840722136850	W200SLGR20	CHANNEL WITH LONG SLOTS 12 GAUGE 1-5/8" X 1-5/8" 20 FT LONG GREEN	\$12.30	1000	1.80	FT
840722136867	W200SLPG10	CHANNEL WITH LONG SLOTS 12 GAUGE 1-5/8" X 1-5/8" 10 FT LONG PRE GALV	\$9.20	500	1.80	FT
840722136874	W200SLPG20	CHANNEL WITH LONG SLOTS 12 GAUGE 1-5/8" X 1-5/8" 20 FT LONG PRE GALV	\$9.20	1000	1.80	FT
840722136881	W200SLHG10	CHANNEL WITH LONG SLOTS 12 GAUGE 1-5/8" X 1-5/8" 10 FT LONG HOT DIP GALV	\$16.00	500	1.90	FT
840722136898	W200SLHG20	CHANNEL WITH LONG SLOTS 12 GAUGE 1-5/8" X 1-5/8" 20 FT LONG HOT DIP GALV	\$16.00	1000	1.90	FT
840722136904	W200SLGOLD10	CHANNEL WITH LONG SLOTS 12 GAUGE 1-5/8" X 1-5/8" 10 FT LONG GOLD	\$13.50	500	1.90	FT
840722136911	W200SLGOLD20	CHANNEL WITH LONG SLOTS 12 GAUGE 1-5/8" X 1-5/8" 20 FT LONG GOLD	P.O.A.	1000	1.90	FT
840722136928	W200SLST30410	CHANNEL WITH LONG SLOTS 12 GAUGE 1-5/8" X 1-5/8" 10 FT LONG ST 304	\$24.40	500	1.80	FT
840722136935	W200SLST30420	CHANNEL WITH LONG SLOTS 12 GAUGE 1-5/8" X 1-5/8" 20 FT LONG ST 304	\$24.40	1000	1.80	FT
840722136942	W200SLST31610	CHANNEL WITH LONG SLOTS 12 GAUGE 1-5/8" X 1-5/8" 10 FT LONG ST 316	\$32.90	500	1.80	FT
840722136959	W200SLST31620	CHANNEL WITH LONG SLOTS 12 GAUGE 1-5/8" X 1-5/8" 20 FT LONG ST 316	\$32.90	1000	1.80	FT
840722137086	W201GR10	BACK TO BACK CHANNEL 12 GAUGE 1-5/8" X 3-1/4" 10 FT LONG GREEN	\$27.90	250	3.80	FT
840722137093	W201GR20	BACK TO BACK CHANNEL 12 GAUGE 1-5/8" X 3-1/4" 20 FT LONG GREEN	\$27.90	500	3.80	FT
840722137109	W201PG10	BACK TO BACK CHANNEL 12 GAUGE 1-5/8" X 3-1/4" 10 FT LONG PRE GALV	\$21.90	250	3.80	FT
840722137116	W201PG20	BACK TO BACK CHANNEL 12 GAUGE 1-5/8" X 3-1/4" 20 FT LONG PRE GALV	\$21.90	500	3.80	FT
840722137123	W201HG10	BACK TO BACK CHANNEL 12 GAUGE 1-5/8" X 3-1/4" 10 FT LONG HOT DIP GALV	\$37.30	500	3.80	FT
840722137130	W201HG20	BACK TO BACK CHANNEL 12 GAUGE 1-5/8" X 3-1/4" 20 FT LONG HOT DIP GALV	\$37.30	1000	3.80	FT
840722137147	W201GOLD10	BACK TO BACK CHANNEL 12 GAUGE 1-5/8" X 3-1/4" 10 FT LONG GOLD	\$35.60	500	3.80	FT
840722137154	W201GOLD20	BACK TO BACK CHANNEL 12 GAUGE 1-5/8" X 3-1/4" 20 FT LONG GOLD	P.O.A.	1000	3.80	FT
840722176542	W201AL10	BACK TO BACK CHANNEL 12 GAUGE 1-5/8" X 3-1/4" 10 FT LONG EXTRUDED ALUMINUM	\$43.20	500	3.80	FT
840722176559	W201AL20	BACK TO BACK CHANNEL 12 GAUGE 1-5/8" X 3-1/4" 20 FT LONG EXTRUDED ALUMINUM	\$43.20	1000	3.80	FT
840722137161	W201ST30410	BACK TO BACK CHANNEL 12 GAUGE 1-5/8" X 3-1/4" 10 FT LONG ST 304	\$54.60	250	3.80	FT
840722137178	W201ST30420	BACK TO BACK CHANNEL 12 GAUGE 1-5/8" X 3-1/4" 20 FT LONG ST 304	\$54.60	500	3.80	FT
840722137185	W201ST31610	BACK TO BACK CHANNEL 12 GAUGE 1-5/8" X 3-1/4" 10 FT LONG ST 316	\$65.60	250	3.80	FT
840722137192	W201ST31620	BACK TO BACK CHANNEL 12 GAUGE 1-5/8" X 3-1/4" 20 FT LONG ST 316	\$65.60	500	3.80	FT
840722137208	W201SSGR10	BACK TO BACK CHANNEL WITH SHORT SLOTS 12 GAUGE 1-5/8" X 3-1/4" 10 FT LONG GREEN	\$27.90	250	3.80	FT
840722137215	W201SSGR20	BACK TO BACK CHANNEL WITH SHORT SLOTS 12 GAUGE 1-5/8" X 3-1/4" 20 FT LONG GREEN	\$27.90	500	3.80	FT
840722137222	W201SSPG10	BACK TO BACK CHANNEL WITH SHORT SLOTS 12 GAUGE 1-5/8" X 3-1/4" 10 FT LONG PRE GALV	\$21.90	250	3.80	FT
840722137239	W201SSPG20	BACK TO BACK CHANNEL WITH SHORT SLOTS 12 GAUGE 1-5/8" X 3-1/4" 20 FT LONG PRE GALV	\$21.90	500	3.80	FT
840722137246	W201SSHG10	BACK TO BACK CHANNEL WITH SHORT SLOTS 12 GAUGE 1-5/8" X 3-1/4" 10 FT LONG HOT DIP GALV	\$37.30	250	4.03	FT
840722137253	W201SSHG20	BACK TO BACK CHANNEL WITH SHORT SLOTS 12 GAUGE 1-5/8" X 3-1/4" 20 FT LONG HOT DIP GALV	\$37.30	500	4.03	FT
840722137260	W201SSGOLD10	BACK TO BACK CHANNEL WITH SHORT SLOTS 12 GAUGE 1-5/8" X 3-1/4" 10 FT LONG GOLD	\$35.60	250	3.80	FT
840722137277	W201SSGOLD20	BACK TO BACK CHANNEL WITH SHORT SLOTS 12 GAUGE 1-5/8" X 3-1/4" 20 FT LONG GOLD	P.O.A.	1000	3.80	FT
840722137284	W201SSST30410	BACK TO BACK CHANNEL WITH SHORT SLOTS 12 GAUGE 1-5/8" X 3-1/4" 10 FT LONG ST 304	\$54.60	250	3.70	FT
840722137291	W201SSST30420	BACK TO BACK CHANNEL WITH SHORT SLOTS 12 GAUGE 1-5/8" X 3-1/4" 20 FT LONG ST 304	\$54.60	500	3.70	FT
840722137307	W201SSST31610	BACK TO BACK CHANNEL WITH SHORT SLOTS 12 GAUGE 1-5/8" X 3-1/4" 10 FT LONG ST 316	\$65.60	250	3.70	FT
840722137314	W201SSST31620	BACK TO BACK CHANNEL WITH SHORT SLOTS 12 GAUGE 1-5/8" X 3-1/4" 20 FT LONG ST 316	\$65.60	500	3.70	FT
840722137321	W210GR10	CHANNEL 14 GAUGE 1-5/8" X 1-5/8" 10 FT LONG GREEN	\$10.80	500	1.42	FT
840722137338	W210GR20	CHANNEL 14 GAUGE 1-5/8" X 1-5/8" 20 FT LONG GREEN	\$10.80	1000	1.42	FT
840722137345	W210PG10	CHANNEL 14 GAUGE 1-5/8" X 1-5/8" 10 FT LONG PRE GALV	\$7.60	500	1.42	FT
840722137352	W210PG20	CHANNEL 14 GAUGE 1-5/8" X 1-5/8" 20 FT LONG PRE GALV	\$7.60	1000	1.42	FT
840722137369	W210HG10	CHANNEL 14 GAUGE 1-5/8" X 1-5/8" 10 FT LONG HOT DIP GALV	\$12.50	500	1.48	FT
840722137376	W210HG20	CHANNEL 14 GAUGE 1-5/8" X 1-5/8" 20 FT LONG HOT DIP GALV	\$12.50	1000	1.48	FT
840722137383	W210GOLD10	CHANNEL 14 GAUGE 1-5/8" X 1-5/8" 10 FT LONG GOLD	\$11.40	500	1.42	FT
840722137390	W210GOLD20	CHANNEL 14 GAUGE 1-5/8" X 1-5/8" 20 FT LONG GOLD	P.O.A.	1000	1.42	FT
840722137406	W210ST30410	CHANNEL 14 GAUGE 1-5/8" X 1-5/8" 10 FT LONG ST 304	\$28.00	500	1.42	FT
840722137413	W210ST30420	CHANNEL 14 GAUGE 1-5/8" X 1-5/8" 20 FT LONG ST 304	\$28.00	1000	1.42	FT
840722137420	W210ST31610	CHANNEL 14 GAUGE 1-5/8" X 1-5/8" 10 FT LONG ST 316	P.O.A.	500	1.42	FT
840722137437	W210ST31620	CHANNEL 14 GAUGE 1-5/8" X 1-5/8" 20 FT LONG ST 316	P.O.A.	1000	1.42	FT
840722137666	W210SSGR10	CHANNEL WITH SHORT SLOTS 14 GAUGE 1-5/8" X 1-5/8" 10 FT LONG GREEN	\$10.80	500	1.30	FT
840722137673	W210SSGR20	CHANNEL WITH SHORT SLOTS 14 GAUGE 1-5/8" X 1-5/8" 20 FT LONG GREEN	\$10.80	1000	1.30	FT
840722137680	W210SSPG10	CHANNEL WITH SHORT SLOTS 14 GAUGE 1-5/8" X 1-5/8" 10 FT LONG PRE GALV	\$7.50	500	1.30	FT
840722137697	W210SSPG20	CHANNEL WITH SHORT SLOTS 14 GAUGE 1-5/8" X 1-5/8" 20 FT LONG PRE GALV	\$7.50	1000	1.30	FT
840722137703	W210SSHG10	CHANNEL WITH SHORT SLOTS 14 GAUGE 1-5/8" X 1-5/8" 10 FT LONG HOT DIP GALV	\$12.50	500	1.30	FT
840722137710	W210SSHG20	CHANNEL WITH SHORT SLOTS 14 GAUGE 1-5/8" X 1-5/8" 20 FT LONG HOT DIP GALV	\$12.50	1000	1.30	FT
840722137727	W210SSGOLD10	CHANNEL WITH SHORT SLOTS 14 GAUGE 1-5/8" X 1-5/8" 10 FT LONG GOLD	\$11.50	500	1.30	FT
840722137734	W210SSGOLD20	CHANNEL WITH SHORT SLOTS 14 GAUGE 1-5/8" X 1-5/8" 20 FT LONG GOLD	P.O.A.	1000	1.30	FT
840722137741	W210SSST30410	CHANNEL WITH SHORT SLOTS 14 GAUGE 1-5/8" X 1-5/8" 10 FT LONG ST 304	\$28.00	500	1.30	FT
840722137758	W210SSST30420	CHANNEL WITH SHORT SLOTS 14 GAUGE 1-5/8" X 1-5/8" 20 FT LONG ST 304	\$28.00	1000	1.30	FT
840722137765	W210SSST31610	CHANNEL WITH SHORT SLOTS 14 GAUGE 1-5/8" X 1-5/8" 10 FT LONG ST 316	P.O.A.	500	1.30	FT
840722137772	W210SSST31620	CHANNEL WITH SHORT SLOTS 14 GAUGE 1-5/8" X 1-5/8" 20 FT LONG ST 316	P.O.A.	1000	1.30	FT
840722137789	W210HGR10	CHANNEL WITH HOLES 14 GAUGE 1-5/8" X 1-5/8" 10 FT LONG GREEN	\$10.80	500	1.35	FT
840722137796	W210HGR20	CHANNEL WITH HOLES 14 GAUGE 1-5/8" X 1-5/8" 20 FT LONG GREEN	\$10.80	1000	1.35	FT
840722137803	W210HPG10	CHANNEL WITH HOLES 14 GAUGE 1-5/8" X 1-5/8" 10 FT LONG PRE GALV	\$7.60	500	1.35	FT
840722137810	W210HPG20	CHANNEL WITH HOLES 14 GAUGE 1-5/8" X 1-5/8" 20 FT LONG PRE GALV	\$7.60	1000	1.35	FT

ZSI SUGGESTED LIST

UPC CODE	PART NUMBER	DESCRIPTION	SUGGESTED LIST	STANDARD QUANTITY	WEIGHT / UOM	UOM
840722137482	W210HHG10	CHANNEL WITH HOLES 14 GAUGE 1-5/8" X 1-5/8" 10 FT LONG HOT DIP GALV	\$12.50	500	1.35	FT
840722137499	W210HHG20	CHANNEL WITH HOLES 14 GAUGE 1-5/8" X 1-5/8" 20 FT LONG HOT DIP GALV	\$12.50	1000	1.35	FT
840722181515	W210HGLD10	CHANNEL WITH HOLES 14 GAUGE 1-5/8" X 1-5/8" 10 FT LONG GOLD	P.O.A.	500	1.85	FT
840722181522	W210HGLD20	CHANNEL WITH HOLES 14 GAUGE 1-5/8" X 1-5/8" 20 FT LONG GOLD	P.O.A.	1000	1.85	FT
840722137505	W210HST30410	CHANNEL WITH HOLES 14 GAUGE 1-5/8" X 1-5/8" 10 FT LONG ST 304	\$28.00	500	1.30	FT
840722137512	W210HST30420	CHANNEL WITH HOLES 14 GAUGE 1-5/8" X 1-5/8" 20 FT LONG ST 304	\$28.00	1000	1.30	FT
840722137529	W210HST31610	CHANNEL WITH HOLES 14 GAUGE 1-5/8" X 1-5/8" 10 FT LONG ST 316	P.O.A.	500	1.30	FT
840722137536	W210HST31620	CHANNEL WITH HOLES 14 GAUGE 1-5/8" X 1-5/8" 20 FT LONG ST 316	P.O.A.	1000	1.30	FT
840722137543	W210SLGR10	CHANNEL WITH LONG SLOTS 14 GAUGE 1-5/8" X 1-5/8" 10 FT LONG GREEN	\$10.80	500	1.30	FT
840722137550	W210SLGR20	CHANNEL WITH LONG SLOTS 14 GAUGE 1-5/8" X 1-5/8" 20 FT LONG GREEN	\$10.80	1000	1.30	FT
840722137567	W210SLPG10	CHANNEL WITH LONG SLOTS 14 GAUGE 1-5/8" X 1-5/8" 10 FT LONG PRE GALV	\$7.60	500	1.30	FT
840722137574	W210SLPG20	CHANNEL WITH LONG SLOTS 14 GAUGE 1-5/8" X 1-5/8" 20 FT LONG PRE GALV	\$7.60	1000	1.30	FT
840722137581	W210SLHG10	CHANNEL WITH LONG SLOTS 14 GAUGE 1-5/8" X 1-5/8" 10 FT LONG HOT DIP GALV	\$12.50	500	1.35	FT
840722137598	W210SLHG20	CHANNEL WITH LONG SLOTS 14 GAUGE 1-5/8" X 1-5/8" 20 FT LONG HOT DIP GALV	\$12.50	1000	1.35	FT
840722137604	W210SLGOLD10	CHANNEL WITH LONG SLOTS 14 GAUGE 1-5/8" X 1-5/8" 10 FT LONG GOLD	\$11.50	500	1.35	FT
840722137611	W210SLGOLD20	CHANNEL WITH LONG SLOTS 14 GAUGE 1-5/8" X 1-5/8" 20 FT LONG GOLD	P.O.A.	1000	1.35	FT
840722137628	W210SLST30410	CHANNEL WITH LONG SLOTS 14 GAUGE 1-5/8" X 1-5/8" 10 FT LONG ST 304	\$28.00	500	1.30	FT
840722137635	W210SLST30420	CHANNEL WITH LONG SLOTS 14 GAUGE 1-5/8" X 1-5/8" 20 FT LONG ST 304	\$28.00	1000	1.30	FT
840722137642	W210SLST31610	CHANNEL WITH LONG SLOTS 14 GAUGE 1-5/8" X 1-5/8" 10 FT LONG ST 316	P.O.A.	500	1.30	FT
840722137659	W210SLST31620	CHANNEL WITH LONG SLOTS 14 GAUGE 1-5/8" X 1-5/8" 20 FT LONG ST 316	P.O.A.	1000	1.30	FT
840722137789	W211GR10	BACK TO BACK CHANNEL 14 GAUGE 1-5/8" X 3-1/4" 10 FT LONG GREEN	\$26.70	250	2.84	FT
840722137796	W211GR20	BACK TO BACK CHANNEL 14 GAUGE 1-5/8" X 3-1/4" 20 FT LONG GREEN	\$26.70	300	2.84	FT
840722137802	W211PG10	BACK TO BACK CHANNEL 14 GAUGE 1-5/8" X 3-1/4" 10 FT LONG PRE GALV	\$22.90	250	2.84	FT
840722137819	W211PG20	BACK TO BACK CHANNEL 14 GAUGE 1-5/8" X 3-1/4" 20 FT LONG PRE GALV	\$22.90	300	2.84	FT
840722137826	W211HG10	BACK TO BACK CHANNEL 14 GAUGE 1-5/8" X 3-1/4" 10 FT LONG HOT DIP GALV	\$29.60	250	2.96	FT
840722137833	W211HG20	BACK TO BACK CHANNEL 14 GAUGE 1-5/8" X 3-1/4" 20 FT LONG HOT DIP GALV	\$29.60	300	2.96	FT
840722181539	W211SSGOLD10	BACK TO BACK CHANNEL WITH SHORT SLOTS 14 GAUGE 1-5/8" X 3-1/4" 10 FT LONG GOLD	P.O.A.	250	3.80	FT
840722181546	W211SSGOLD20	BACK TO BACK CHANNEL WITH SHORT SLOTS 14 GAUGE 1-5/8" X 3-1/4" 20 FT LONG GOLD	P.O.A.	1000	3.80	FT
840722137840	W211SSST30410	CHANNEL COMBINATION WITH SHORT SLOTS 14 GAUGE 1-5/8" X 3-1/4" 10 FT LONG ST 304	\$51.30	250	2.72	FT
840722137857	W211SSST30420	CHANNEL COMBINATION WITH SHORT SLOTS 14 GAUGE 1-5/8" X 3-1/4" 20 FT LONG ST 304	\$51.30	300	2.72	FT
840722137864	W211SSST31610	CHANNEL COMBINATION WITH SHORT SLOTS 14 GAUGE 1-5/8" X 3-1/4" 10 FT LONG ST 316	P.O.A.	250	2.72	FT
840722137871	W211SSST31620	CHANNEL COMBINATION WITH SHORT SLOTS 14 GAUGE 1-5/8" X 3-1/4" 20 FT LONG ST 316	P.O.A.	300	2.72	FT
840722181553	W211SSGR10	BACK TO BACK CHANNEL WITH SHORT SLOTS 14 GAUGE 1-5/8" X 3-1/4" 10 FT LONG GREEN	\$27.90	250	2.72	FT
840722181560	W211SSGR20	BACK TO BACK CHANNEL WITH SHORT SLOTS 14 GAUGE 1-5/8" X 3-1/4" 20 FT LONG GREEN	\$27.90	500	2.72	FT
840722181577	W211SSPG10	BACK TO BACK CHANNEL WITH SHORT SLOTS 14 GAUGE 1-5/8" X 3-1/4" 10 FT LONG PRE GALV	\$23.70	250	2.72	FT
840722181584	W211SSPG20	BACK TO BACK CHANNEL WITH SHORT SLOTS 14 GAUGE 1-5/8" X 3-1/4" 20 FT LONG PRE GALV	\$23.70	500	2.72	FT
840722181591	W211SSHG10	BACK TO BACK CHANNEL WITH SHORT SLOTS 14 GAUGE 1-5/8" X 3-1/4" 10 FT LONG HOT DIP GALV	\$40.30	250	2.88	FT
840722181607	W211SSHG20	BACK TO BACK CHANNEL WITH SHORT SLOTS 14 GAUGE 1-5/8" X 3-1/4" 20 FT LONG HOT DIP GALV	\$40.30	500	2.88	FT
840722137888	W300GR10	CHANNEL 12 GAUGE 1-5/8" X 1-3/8" 10 FT LONG GREEN	\$15.10	500	1.70	FT
840722137895	W300GR20	CHANNEL 12 GAUGE 1-5/8" X 1-3/8" 20 FT LONG GREEN	\$15.10	500	1.70	FT
840722137901	W300PG10	CHANNEL 12 GAUGE 1-5/8" X 1-3/8" 10 FT LONG PRE GALV	\$11.00	500	1.70	FT
840722137918	W300PG20	CHANNEL 12 GAUGE 1-5/8" X 1-3/8" 20 FT LONG PRE GALV	\$11.00	500	1.70	FT
840722137925	W300HG10	CHANNEL 12 GAUGE 1-5/8" X 1-3/8" 10 FT LONG HOT DIP GALV	\$17.00	500	1.80	FT
840722137932	W300HG20	CHANNEL 12 GAUGE 1-5/8" X 1-3/8" 20 FT LONG HOT DIP GALV	\$17.00	500	1.80	FT
840722137949	W300ST30410	CHANNEL 12 GAUGE 1-5/8" X 1-3/8" 10 FT LONG ST 304	\$41.80	500	1.70	FT
840722137956	W300ST30420	CHANNEL 12 GAUGE 1-5/8" X 1-3/8" 20 FT LONG ST 304	\$41.80	500	1.70	FT
840722137963	W300ST31610	CHANNEL 12 GAUGE 1-5/8" X 1-3/8" 10 FT LONG ST 316	\$54.20	500	1.70	FT
840722137970	W300ST31620	CHANNEL 12 GAUGE 1-5/8" X 1-3/8" 20 FT LONG ST 316	\$54.20	500	1.70	FT
840722137987	W300HGR10	CHANNEL WITH HOLES 12 GAUGE 1-5/8" X 1-3/8" 10 FT LONG GREEN	\$15.40	500	1.65	FT
840722137994	W300HGR20	CHANNEL WITH HOLES 12 GAUGE 1-5/8" X 1-3/8" 20 FT LONG GREEN	\$15.40	500	1.65	FT
840722138007	W300HPG10	CHANNEL WITH HOLES 12 GAUGE 1-5/8" X 1-3/8" 10 FT LONG PRE GALV	\$11.50	500	1.65	FT
840722138014	W300HPG20	CHANNEL WITH HOLES 12 GAUGE 1-5/8" X 1-3/8" 20 FT LONG PRE GALV	\$11.50	500	1.65	FT
840722138021	W300HHG10	CHANNEL WITH HOLES 12 GAUGE 1-5/8" X 1-3/8" 10 FT LONG HOT DIP GALV	\$17.40	500	1.75	FT
840722138038	W300HHG20	CHANNEL WITH HOLES 12 GAUGE 1-5/8" X 1-3/8" 20 FT LONG HOT DIP GALV	\$17.40	500	1.75	FT
840722138045	W300HST30410	CHANNEL WITH HOLES 12 GAUGE 1-5/8" X 1-3/8" 10 FT LONG ST 304	\$42.40	500	1.65	FT
840722138052	W300HST30420	CHANNEL WITH HOLES 12 GAUGE 1-5/8" X 1-3/8" 20 FT LONG ST 304	\$42.40	500	1.65	FT
840722138069	W300HST31610	CHANNEL WITH HOLES 12 GAUGE 1-5/8" X 1-3/8" 10 FT LONG ST 316	\$54.90	500	1.65	FT
840722138076	W300HST31620	CHANNEL WITH HOLES 12 GAUGE 1-5/8" X 1-3/8" 20 FT LONG ST 316	\$54.90	500	1.65	FT
840722138083	W300SLGR10	CHANNEL WITH LONG SLOTS 12 GAUGE 1-5/8" X 1-3/8" 10 FT LONG GREEN	\$15.40	500	1.60	FT
840722138090	W300SLGR20	CHANNEL WITH LONG SLOTS 12 GAUGE 1-5/8" X 1-3/8" 20 FT LONG GREEN	\$15.40	500	1.60	FT
840722138106	W300SLPG10	CHANNEL WITH LONG SLOTS 12 GAUGE 1-5/8" X 1-3/8" 10 FT LONG PRE GALV	\$11.50	500	1.60	FT
840722138113	W300SLPG20	CHANNEL WITH LONG SLOTS 12 GAUGE 1-5/8" X 1-3/8" 20 FT LONG PRE GALV	\$11.50	500	1.60	FT
840722138120	W300SLHG10	CHANNEL WITH LONG SLOTS 12 GAUGE 1-5/8" X 1-3/8" 10 FT LONG HOT DIP GALV	\$17.40	500	1.70	FT
840722138137	W300SLHG20	CHANNEL WITH LONG SLOTS 12 GAUGE 1-5/8" X 1-3/8" 20 FT LONG HOT DIP GALV	\$17.40	500	1.70	FT
840722138144	W300SLST30410	CHANNEL WITH LONG SLOTS 12 GAUGE 1-5/8" X 1-3/8" 10 FT LONG ST 304	\$42.40	500	1.60	FT
840722138151	W300SLST30420	CHANNEL WITH LONG SLOTS 12 GAUGE 1-5/8" X 1-3/8" 20 FT LONG ST 304	\$42.40	500	1.60	FT
840722138168	W300SLST31610	CHANNEL WITH LONG SLOTS 12 GAUGE 1-5/8" X 1-3/8" 10 FT LONG ST 316	\$54.90	500	1.60	FT
840722138175	W300SLST31620	CHANNEL WITH LONG SLOTS 12 GAUGE 1-5/8" X 1-3/8" 20 FT LONG ST 316	\$54.90	500	1.60	FT
840722138182	W300SSGR10	CHANNEL WITH SHORT SLOTS 12 GAUGE 1-5/8" X 1-3/8" 10 FT LONG GREEN	\$15.40	500	1.60	FT
840722138199	W300SSGR20	CHANNEL WITH SHORT SLOTS 12 GAUGE 1-5/8" X 1-3/8" 20 FT LONG GREEN	\$15.40	500	1.60	FT
840722138205	W300SSPG10	CHANNEL WITH SHORT SLOTS 12 GAUGE 1-5/8" X 1-3/8" 10 FT LONG PRE GALV	\$11.50	500	1.60	FT
840722138212	W300SSPG20	CHANNEL WITH SHORT SLOTS 12 GAUGE 1-5/8" X 1-3/8" 20 FT LONG PRE GALV	\$11.50	500	1.60	FT
840722138229	W300SSHG10	CHANNEL WITH SHORT SLOTS 12 GAUGE 1-5/8" X 1-3/8" 10 FT LONG HOT DIP GALV	\$17.40	500	1.75	FT
840722138236	W300SSHG20	CHANNEL WITH SHORT SLOTS 12 GAUGE 1-5/8" X 1-3/8" 20 FT LONG HOT DIP GALV	\$17.40	500	1.75	FT
840722138243	W300SSST30410	CHANNEL WITH SHORT SLOTS 12 GAUGE 1-5/8" X 1-3/8" 10 FT LONG ST 304	\$42.40	500	1.60	FT
840722138250	W300SSST30420	CHANNEL WITH SHORT SLOTS 12 GAUGE 1-5/8" X 1-3/8" 20 FT LONG ST 304	\$42.40	500	1.60	FT
840722138267	W300SSST31610	CHANNEL WITH SHORT SLOTS 12 GAUGE 1-5/8" X 1-3/8" 10 FT LONG ST 316	\$54.90	500	3.20	FT
840722138274	W300SSST31620	CHANNEL WITH SHORT SLOTS 12 GAUGE 1-5/8" X 1-3/8" 20 FT LONG ST 316	\$54.90	500	3.20	FT
840722138281	W301GR10	BACK TO BACK CHANNEL 12 GAUGE 1-5/8" X 2-3/4" 10 FT LONG GREEN	\$35.10	300	3.46	FT
840722138298	W301GR20	BACK TO BACK CHANNEL 12 GAUGE 1-5/8" X 2-3/4" 20 FT LONG GREEN	\$35.10	500	3.46	FT
840722138304	W301PG10	BACK TO BACK CHANNEL 12 GAUGE 1-5/8" X 2-3/4" 10 FT LONG PRE GALV	\$23.10	300	3.46	FT
840722138311	W301PG20	BACK TO BACK CHANNEL 12 GAUGE 1-5/8" X 2-3/4" 20 FT LONG PRE GALV	\$23.10	500	3.46	FT
840722138328	W301HG10	BACK TO BACK CHANNEL 12 GAUGE 1-5/8" X 2-3/4" 10 FT LONG HOT DIP GALV	\$39.00	300	3.60	FT
840722138335	W301HG20	BACK TO BACK CHANNEL 12 GAUGE 1-5/8" X 2-3/4" 20 FT LONG HOT DIP GALV	\$39.00	500	3.60	FT
840722138342	W301ST30410	CHANNEL COMBINATION 12 GAUGE 1-5/8" X 2-3/4" 10 FT LONG ST 304	\$91.60	300	3.46	FT
840722138359	W301ST30420	CHANNEL COMBINATION 12 GAUGE 1-5/8" X 2-3/4" 20 FT LONG ST 304	\$91.60	500	3.46	FT
840722138366	W301ST31610	CHANNEL COMBINATION 12 GAUGE 1-5/8" X 2-3/4" 10 FT LONG ST 316	\$116.40	300	3.46	FT
840722138373	W301ST31620	CHANNEL COMBINATION 12 GAUGE 1-5/8" X 2-3/4" 20 FT LONG ST 316	\$116.40	500	3.46	FT
840722138380	W400GR10	CHANNEL 16 GAUGE 1-5/8" X 13/16" 10 FT LONG GREEN	\$7.90	500	0.81	FT
840722138397	W400GR20	CHANNEL 16 GAUGE 1-5/8" X 13/16" 20 FT LONG GREEN	\$7.90	1000	0.81	FT



ZSI SUGGESTED LIST

UPC CODE	PART NUMBER	DESCRIPTION	SUGGESTED LIST	STANDARD QUANTITY	WEIGHT / UOM	UOM
840722138403	W400PG10	CHANNEL 16 GAUGE 1-5/8" X 13/16"10 FT LONG PRE GALV	\$6.30	500	0.81	FT
840722138410	W400PG20	CHANNEL 16 GAUGE 1-5/8" X 13/16"20 FT LONG PRE GALV	\$6.30	1000	0.81	FT
840722138427	W400HG10	CHANNEL 16 GAUGE 1-5/8" X 13/16" 10 FT LONG HOT DIP GALV	\$8.70	500	0.87	FT
840722138434	W400HG20	CHANNEL 16 GAUGE 1-5/8" X 13/16" 20 FT LONG HOT DIP GALV	\$8.70	1000	0.87	FT
840722138441	W400GOLD10	CHANNEL 16 GAUGE 1-5/8" X 13/16" 10 FT LONG GOLD	\$8.30	500	0.87	FT
840722138458	W400GOLD20	CHANNEL 16 GAUGE 1-5/8" X 13/16" 20 FT LONG GOLD	P.O.A.	1000	0.87	FT
840722138465	W400ST30410	CHANNEL 16 GAUGE 1-5/8" X 13/16" 10 FT LONG ST 304	\$20.20	500	0.87	FT
840722138472	W400ST30420	CHANNEL 16 GAUGE 1-5/8" X 13/16" 20 FT LONG ST 304	\$20.20	1000	0.87	FT
840722138489	W400ST31610	CHANNEL 16 GAUGE 1-5/8" X 13/16" 10 FT LONG ST 316	P.O.A.	500	0.87	FT
840722138496	W400ST31620	CHANNEL 16 GAUGE 1-5/8" X 13/16" 20 FT LONG ST 316	P.O.A.	1000	0.87	FT
840722138502	W400HGR10	CHANNEL WITH HOLES 16 GAUGE 1-5/8" X 13/16" 10 FT LONG GREEN	\$8.40	500	0.81	FT
840722138519	W400HGR20	CHANNEL WITH HOLES 16 GAUGE 1-5/8" X 13/16" 20 FT LONG GREEN	\$8.40	1000	0.81	FT
840722138526	W400HPG10	CHANNEL WITH HOLES 16 GAUGE 1-5/8" X 13/16"10 FT LONG PRE GALV	\$6.80	500	0.81	FT
840722138533	W400HPG20	CHANNEL WITH HOLES 16 GAUGE 1-5/8" X 13/16"20 FT LONG PRE GALV	\$6.80	1000	0.81	FT
840722138540	W400HHG10	CHANNEL WITH HOLES 16 GAUGE 1-5/8" X 13/16" 10 FT LONG HOT DIP GALV	\$9.30	500	0.81	FT
840722138557	W400HHG20	CHANNEL WITH HOLES 16 GAUGE 1-5/8" X 13/16" 20 FT LONG HOT DIP GALV	\$9.30	1000	0.81	FT
840722138564	W400HGOLD10	CHANNEL WITH HOLES 16 GAUGE 1-5/8" X 13/16" 10 FT LONG GOLD	\$8.70	500	0.81	FT
840722138571	W400HGOLD20	CHANNEL WITH HOLES 16 GAUGE 1-5/8" X 13/16" 20 FT LONG GOLD	P.O.A.	1000	0.81	FT
840722138588	W400HST30410	CHANNEL WITH HOLES 16 GAUGE 1-5/8" X 13/16" 10 FT LONG ST 304	\$20.70	500	0.81	FT
840722138595	W400HST30420	CHANNEL WITH HOLES 16 GAUGE 1-5/8" X 13/16" 20 FT LONG ST 304	\$20.70	1000	0.81	FT
840722138601	W400HST31610	CHANNEL WITH HOLES 16 GAUGE 1-5/8" X 13/16" 10 FT LONG ST 316	P.O.A.	500	0.81	FT
840722138618	W400HST31620	CHANNEL WITH HOLES 16 GAUGE 1-5/8" X 13/16" 20 FT LONG ST 316	P.O.A.	1000	0.81	FT
840722138625	W400SLGR10	CHANNEL WITH SLOTS 16 GAUGE 1-5/8" X 13/16" 10 FT LONG GREEN	\$8.40	500	0.81	FT
840722138632	W400SLGR20	CHANNEL WITH SLOTS 16 GAUGE 1-5/8" X 13/16" 20 FT LONG GREEN	\$8.40	1000	0.81	FT
840722138649	W400SLPG10	CHANNEL WITH SLOTS 16 GAUGE 1-5/8" X 13/16"10 FT LONG PRE GALV	\$6.80	500	0.81	FT
840722138656	W400SLPG20	CHANNEL WITH SLOTS 16 GAUGE 1-5/8" X 13/16"20 FT LONG PRE GALV	\$6.80	1000	0.81	FT
840722138663	W400SLHG10	CHANNEL WITH SLOTS 16 GAUGE 1-5/8" X 13/16" 10 FT LONG HOT DIP GALV	\$9.30	500	0.81	FT
840722138670	W400SLHG20	CHANNEL WITH SLOTS 16 GAUGE 1-5/8" X 13/16" 20 FT LONG HOT DIP GALV	\$9.30	1000	0.81	FT
840722138687	W400SLGOLD10	CHANNEL WITH SLOTS 16 GAUGE 1-5/8" X 13/16" 10 FT LONG GOLD	\$8.70	500	0.81	FT
840722138694	W400SLGOLD20	CHANNEL WITH SLOTS 16 GAUGE 1-5/8" X 13/16" 20 FT LONG GOLD	P.O.A.	1000	0.81	FT
840722138700	W400SLST30410	CHANNEL WITH SLOTS 16 GAUGE 1-5/8" X 13/16" 10 FT LONG ST 304	\$20.70	500	0.81	FT
840722138717	W400SLST30420	CHANNEL WITH SLOTS 16 GAUGE 1-5/8" X 13/16" 20 FT LONG ST 304	\$20.70	1000	0.81	FT
840722138724	W400SLST31610	CHANNEL WITH SLOTS 16 GAUGE 1-5/8" X 13/16" 10 FT LONG ST 316	P.O.A.	500	0.81	FT
840722138731	W400SLST31620	CHANNEL WITH SLOTS 16 GAUGE 1-5/8" X 13/16" 20 FT LONG ST 316	P.O.A.	1000	0.81	FT
840722138748	W400SSGR10	CHANNEL WITH SHORT SLOTS 16 GAUGE 1-5/8" X 13/16" 10 FT LONG GREEN	\$8.40	500	0.81	FT
840722138755	W400SSGR20	CHANNEL WITH SHORT SLOTS 16 GAUGE 1-5/8" X 13/16" 20 FT LONG GREEN	\$8.40	1000	0.81	FT
840722138762	W400SSPG10	CHANNEL WITH SHORT SLOTS 16 GAUGE 1-5/8" X 13/16"10 FT LONG PRE GALV	\$6.80	500	0.81	FT
840722138779	W400SSPG20	CHANNEL WITH SHORT SLOTS 16 GAUGE 1-5/8" X 13/16"20 FT LONG PRE GALV	\$6.80	1000	0.81	FT
840722138786	W400SSHG10	CHANNEL WITH SHORT SLOTS 16 GAUGE 1-5/8" X 13/16" 10 FT LONG HOT DIP GALV	\$9.30	500	0.81	FT
840722138793	W400SSHG20	CHANNEL WITH SHORT SLOTS 16 GAUGE 1-5/8" X 13/16" 20 FT LONG HOT DIP GALV	\$9.30	1000	0.81	FT
840722138809	W400SSGOLD10	CHANNEL WITH SHORT SLOTS 16 GAUGE 1-5/8" X 13/16" 10 FT LONG GOLD	P.O.A.	500	0.81	FT
840722138816	W400SSGOLD20	CHANNEL WITH SHORT SLOTS 16 GAUGE 1-5/8" X 13/16" 20 FT LONG GOLD	\$8.70	1000	0.81	FT
840722138823	W400SSST30410	CHANNEL WITH SHORT SLOTS 16 GAUGE 1-5/8" X 13/16" 10 FT LONG ST 304	\$20.70	500	0.81	FT
840722138830	W400SSST30420	CHANNEL WITH SHORT SLOTS 16 GAUGE 1-5/8" X 13/16" 20 FT LONG ST 304	\$20.70	1000	0.81	FT
840722138847	W400SSST31610	CHANNEL WITH SHORT SLOTS 16 GAUGE 1-5/8" X 13/16" 10 FT LONG ST 316	P.O.A.	500	0.81	FT
840722138854	W400SSST31620	CHANNEL WITH SHORT SLOTS 16 GAUGE 1-5/8" X 13/16" 20 FT LONG ST 316	P.O.A.	1000	0.81	FT
840722138861	W401GR10	BACK TO BACK CHANNEL 16 GAUGE 1-5/8" X 1-5/8" 10 FT LONG GREEN	\$22.00	500	1.62	FT
840722138878	W401GR20	BACK TO BACK CHANNEL 16 GAUGE 1-5/8" X 1-5/8" 20 FT LONG GREEN	\$22.00	300	1.62	FT
840722138885	W401PG10	BACK TO BACK CHANNEL 16 GAUGE 1-5/8" X 1-5/8"10 FT LONG PRE GALV	\$19.10	500	1.62	FT
840722138892	W401PG20	BACK TO BACK CHANNEL 16 GAUGE 1-5/8" X 1-5/8"20 FT LONG PRE GALV	\$19.10	300	1.62	FT
840722138908	W401HG10	BACK TO BACK CHANNEL 16 GAUGE 1-5/8" X 1-5/8" 10 FT LONG HOT DIP GALV	\$24.10	500	1.74	FT
840722138915	W401HG20	BACK TO BACK CHANNEL 16 GAUGE 1-5/8" X 1-5/8" 20 FT LONG HOT DIP GALV	\$24.10	300	1.74	FT
840722138922	W401GOLD10	BACK TO BACK CHANNEL 16 GAUGE 1-5/8" X 1-5/8" 10 FT LONG GOLD	\$22.90	500	1.74	FT
840722138939	W401GOLD20	BACK TO BACK CHANNEL 16 GAUGE 1-5/8" X 1-5/8" 20 FT LONG GOLD	P.O.A.	300	1.74	FT
840722138946	W401ST30410	BACK TO BACK CHANNEL 16 GAUGE 1-5/8" X 1-5/8" 10 FT LONG ST 304	\$47.80	500	1.74	FT
840722138953	W401ST30420	BACK TO BACK CHANNEL 16 GAUGE 1-5/8" X 1-5/8" 20 FT LONG ST 304	\$47.80	300	1.74	FT
840722138960	W401ST31610	BACK TO BACK CHANNEL 16 GAUGE 1-5/8" X 1-5/8" 10 FT LONG ST 316	P.O.A.	500	1.74	FT
840722138977	W401ST31620	BACK TO BACK CHANNEL 16 GAUGE 1-5/8" X 1-5/8" 20 FT LONG ST 316	P.O.A.	300	1.74	FT
840722138984	W500GR10	CHANNEL 14 GAUGE 1-5/8" X 13/16" 10 FT LONG GREEN	\$8.10	500	1.00	FT
840722138991	W500GR20	CHANNEL 14 GAUGE 1-5/8" X 13/16" 20 FT LONG GREEN	\$8.10	1000	1.00	FT
840722139004	W500PG10	CHANNEL 14 GAUGE 1-5/8" X 13/16"10 FT LONG PRE GALV	\$5.50	500	1.00	FT
840722139011	W500PG20	CHANNEL 14 GAUGE 1-5/8" X 13/16"20 FT LONG PRE GALV	\$5.50	1000	1.00	FT
840722139028	W500HG10	CHANNEL 14 GAUGE 1-5/8" X 13/16" 10 FT LONG HOT DIP GALV	\$9.50	500	1.00	FT
840722139035	W500HG20	CHANNEL 14 GAUGE 1-5/8" X 13/16" 20 FT LONG HOT DIP GALV	\$9.50	1000	1.00	FT
840722139042	W500GOLD10	CHANNEL 14 GAUGE 1-5/8" X 13/16" 10 FT LONG GOLD	\$8.50	500	1.00	FT
840722139059	W500GOLD20	CHANNEL 14 GAUGE 1-5/8" X 13/16" 20 FT LONG GOLD	P.O.A.	1000	1.00	FT
840220743307	W500AL10	CHANNEL 14 GAUGE EQUIVALENT 1-5/8" X 13/16" 10 FT ALUMINUM	\$8.40	500	0.70	FT
840220743314	W500AL20	CHANNEL 14 GAUGE EQUIVALENT 1-5/8" X 13/16" 20 FT ALUMINUM	\$8.40	1000	0.70	FT
840722139066	W500ST30410	CHANNEL 14 GAUGE 1-5/8" X 13/16" 10 FT LONG ST 304	\$15.20	500	1.00	FT
840722139073	W500ST30420	CHANNEL 14 GAUGE 1-5/8" X 13/16" 20 FT LONG ST 304	\$15.20	1000	1.00	FT
840722139080	W500ST31610	CHANNEL 14 GAUGE 1-5/8" X 13/16" 10 FT LONG ST 316	\$18.90	500	1.00	FT
840722139097	W500ST31620	CHANNEL 14 GAUGE 1-5/8" X 13/16" 20 FT LONG ST 316	\$18.90	1000	1.00	FT
840722139103	W500HGR10	CHANNEL WITH HOLES 14 GAUGE 1-5/8" X 13/16" 10 FT LONG GREEN	\$8.30	500	0.95	FT
840722139110	W500HGR20	CHANNEL WITH HOLES 14 GAUGE 1-5/8" X 13/16" 20 FT LONG GREEN	\$8.30	1000	0.95	FT
840722139127	W500HPG10	CHANNEL WITH HOLES 14 GAUGE 1-5/8" X 13/16"10 FT LONG PRE GALV	\$6.20	500	0.95	FT
840722139134	W500HPG20	CHANNEL WITH HOLES 14 GAUGE 1-5/8" X 13/16"20 FT LONG PRE GALV	\$6.20	1000	0.95	FT
840722139141	W500HHG10	CHANNEL WITH HOLES 14 GAUGE 1-5/8" X 13/16" 10 FT LONG HOT DIP GALV	\$9.50	500	0.98	FT
840722139158	W500HHG20	CHANNEL WITH HOLES 14 GAUGE 1-5/8" X 13/16" 20 FT LONG HOT DIP GALV	\$9.50	1000	0.98	FT
840722139165	W500HGOLD10	CHANNEL WITH HOLES 14 GAUGE 1-5/8" X 13/16" 10 FT LONG GOLD	\$8.50	500	0.95	FT
840722139172	W500HGOLD20	CHANNEL WITH HOLES 14 GAUGE 1-5/8" X 13/16" 20 FT LONG GOLD	P.O.A.	1000	0.95	FT
840722139189	W500HST30410	CHANNEL WITH HOLES 14 GAUGE 1-5/8" X 13/16" 10 FT LONG ST 304	\$15.20	500	0.95	FT
840722139196	W500HST30420	CHANNEL WITH HOLES 14 GAUGE 1-5/8" X 13/16" 20 FT LONG ST 304	\$15.20	1000	0.95	FT
840722139202	W500HST31610	CHANNEL WITH HOLES 14 GAUGE 1-5/8" X 13/16" 10 FT LONG ST 316	\$18.50	500	0.95	FT
840722139219	W500HST31620	CHANNEL WITH HOLES 14 GAUGE 1-5/8" X 13/16" 20 FT LONG ST 316	\$18.50	1000	0.95	FT
840722139226	W500SLGR10	CHANNEL WITH LONG SLOTS 14 GAUGE 1-5/8" X 13/16" 10 FT LONG GREEN	\$8.30	500	0.95	FT
840722139233	W500SLGR20	CHANNEL WITH LONG SLOTS 14 GAUGE 1-5/8" X 13/16" 20 FT LONG GREEN	\$8.30	1000	0.95	FT
840722139240	W500SLPG10	CHANNEL WITH LONG SLOTS 14 GAUGE 1-5/8" X 13/16"10 FT LONG PRE GALV	\$6.20	500	0.95	FT
840722139257	W500SLPG20	CHANNEL WITH LONG SLOTS 14 GAUGE 1-5/8" X 13/16"20 FT LONG PRE GALV	\$6.20	1000	0.95	FT
840722139264	W500SLHG10	CHANNEL WITH LONG SLOTS 14 GAUGE 1-5/8" X 13/16" 10 FT LONG HOT DIP GALV	\$9.50	500	0.97	FT
840722139271	W500SLHG20	CHANNEL WITH LONG SLOTS 14 GAUGE 1-5/8" X 13/16" 20 FT LONG HOT DIP GALV	\$9.50	1000	0.97	FT

ZSI SUGGESTED LIST

UPC CODE	PART NUMBER	DESCRIPTION	SUGGESTED LIST	STANDARD QUANTITY	WEIGHT / UOM	UOM
840722139288	W500SLGOLD10	CHANNEL WITH LONG SLOTS 14 GAUGE 1-5/8" X 13/16" 10 FT LONG GOLD	\$8.50	500	0.97	FT
840722139295	W500SLGOLD20	CHANNEL WITH LONG SLOTS 14 GAUGE 1-5/8" X 13/16" 20 FT LONG GOLD	P.O.A.	1000	0.97	FT
840722139301	W500SLST30410	CHANNEL WITH LONG SLOTS 14 GAUGE 1-5/8" X 13/16" 10 FT LONG ST 304	\$15.20	500	0.95	FT
840722139318	W500SLST30420	CHANNEL WITH LONG SLOTS 14 GAUGE 1-5/8" X 13/16" 20 FT LONG ST 304	\$15.20	1000	0.95	FT
840722139325	W500SLST31610	CHANNEL WITH LONG SLOTS 14 GAUGE 1-5/8" X 13/16" 10 FT LONG ST 316	\$18.50	500	0.95	FT
840722139332	W500SLST31620	CHANNEL WITH LONG SLOTS 14 GAUGE 1-5/8" X 13/16" 20 FT LONG ST 316	\$18.50	1000	0.95	FT
840722139349	W500SSGR10	CHANNEL WITH SHORT SLOTS 14 GAUGE 1-5/8" X 13/16" 10 FT LONG GREEN	\$8.30	500	0.95	FT
840722139356	W500SSGR20	CHANNEL WITH SHORT SLOTS 14 GAUGE 1-5/8" X 13/16" 20 FT LONG GREEN	\$8.30	1000	0.95	FT
840722139363	W500SSPG10	CHANNEL WITH SHORT SLOTS 14 GAUGE 1-5/8" X 13/16" 10 FT LONG PRE GALV	\$5.50	500	0.95	FT
840722139370	W500SSPG20	CHANNEL WITH SHORT SLOTS 14 GAUGE 1-5/8" X 13/16" 20 FT LONG PRE GALV	\$5.50	1000	0.95	FT
840722139387	W500SSHG10	CHANNEL WITH SHORT SLOTS 14 GAUGE 1-5/8" X 13/16" 10 FT LONG HOT DIP GALV	\$9.50	500	0.95	FT
840722139394	W500SSHG20	CHANNEL WITH SHORT SLOTS 14 GAUGE 1-5/8" X 13/16" 20 FT LONG HOT DIP GALV	\$9.50	1000	0.95	FT
840722139400	W500SSGOLD10	CHANNEL WITH SHORT SLOTS 14 GAUGE 1-5/8" X 13/16" 10 FT LONG GOLD	\$8.50	500	0.95	FT
840722139417	W500SSGOLD20	CHANNEL WITH SHORT SLOTS 14 GAUGE 1-5/8" X 13/16" 20 FT LONG GOLD	P.O.A.	1000	0.95	FT
840220743369	W500SSAL10	CHANNEL 14 GAUGE EQUIVALENT 1-5/8" X 13/16" SLOTTED 10 FT ALUMINUM	\$9.50	500	0.65	FT
840220743376	W500SSAL20	CHANNEL 14 GAUGE EQUIVALENT 1-5/8" X 13/16" SLOTTED 20 FT ALUMINUM	\$9.50	1000	0.65	FT
840722139424	W500SSST30410	CHANNEL WITH SHORT SLOTS 14 GAUGE 1-5/8" X 13/16" 10 FT LONG ST 304	\$15.20	500	0.95	FT
840722139431	W500SSST30420	CHANNEL WITH SHORT SLOTS 14 GAUGE 1-5/8" X 13/16" 20 FT LONG ST 304	\$15.20	1000	0.95	FT
840722139448	W500SSST31610	CHANNEL WITH SHORT SLOTS 14 GAUGE 1-5/8" X 13/16" 10 FT LONG ST 316	\$18.50	500	0.95	FT
840722139455	W500SSST31620	CHANNEL WITH SHORT SLOTS 14 GAUGE 1-5/8" X 13/16" 20 FT LONG ST 316	\$18.50	1000	0.95	FT
840722139462	W501GR10	BACK TO BACK CHANNEL 14 GAUGE 1-5/8" X 1-5/8" 10 FT LONG GREEN	\$20.00	250	2.00	FT
840722139479	W501GR20	BACK TO BACK CHANNEL 14 GAUGE 1-5/8" X 1-5/8" 20 FT LONG GREEN	\$20.00	500	2.00	FT
840722139486	W501PG10	BACK TO BACK CHANNEL 14 GAUGE 1-5/8" X 1-5/8" 10 FT LONG PRE GALV	\$16.50	250	2.00	FT
840722139493	W501PG20	BACK TO BACK CHANNEL 14 GAUGE 1-5/8" X 1-5/8" 20 FT LONG PRE GALV	\$16.50	500	2.00	FT
840722139509	W501HG10	BACK TO BACK CHANNEL 14 GAUGE 1-5/8" X 1-5/8" 10 FT LONG HOT DIP GALV	\$22.00	250	2.00	FT
840722139516	W501HG20	BACK TO BACK CHANNEL 14 GAUGE 1-5/8" X 1-5/8" 20 FT LONG HOT DIP GALV	\$22.00	500	2.00	FT
840722139523	W501GOLD10	BACK TO BACK CHANNEL 14 GAUGE 1-5/8" X 1-5/8" 10 FT LONG GOLD	\$20.80	250	2.00	FT
840722139530	W501GOLD20	BACK TO BACK CHANNEL 14 GAUGE 1-5/8" X 1-5/8" 20 FT LONG GOLD	\$20.80	500	2.00	FT
840722139547	W501ST30410	BACK TO BACK CHANNEL 14 GAUGE 1-5/8" X 1-5/8" 10 FT LONG ST 304	\$34.70	250	2.00	FT
840722139554	W501ST30420	BACK TO BACK CHANNEL 14 GAUGE 1-5/8" X 1-5/8" 20 FT LONG ST 304	\$34.70	500	2.00	FT
840722139561	W501ST31610	BACK TO BACK CHANNEL 14 GAUGE 1-5/8" X 1-5/8" 10 FT LONG ST 316	\$39.60	250	2.00	FT
840722139578	W501ST31620	BACK TO BACK CHANNEL 14 GAUGE 1-5/8" X 1-5/8" 20 FT LONG ST 316	\$39.60	500	2.00	FT
840722139585	W501SSGR10	BACK TO BACK CHANNEL WITH SHORT SLOTS 14 GAUGE 1-5/8" X 1-5/8" 10 FT LONG GREEN	\$18.10	250	2.00	FT
840722139592	W501SSGR20	BACK TO BACK CHANNEL WITH SHORT SLOTS 14 GAUGE 1-5/8" X 1-5/8" 20 FT LONG GREEN	\$18.10	500	2.00	FT
840722139608	W501SSPG10	BACK TO BACK CHANNEL WITH SHORT SLOTS 14 GAUGE 1-5/8" X 1-5/8" 10 FT LONG PRE GALV	\$17.20	250	2.00	FT
840722139615	W501SSPG20	BACK TO BACK CHANNEL WITH SHORT SLOTS 14 GAUGE 1-5/8" X 1-5/8" 20 FT LONG PRE GALV	\$17.20	500	2.00	FT
840722139622	W501SSHG10	BACK TO BACK CHANNEL WITH SHORT SLOTS 14 GAUGE 1-5/8" X 1-5/8" 10 FT LONG HOT DIP GALV	\$22.00	250	2.00	FT
840722139639	W501SSHG20	BACK TO BACK CHANNEL WITH SHORT SLOTS 14 GAUGE 1-5/8" X 1-5/8" 20 FT LONG HOT DIP GALV	\$22.00	500	2.00	FT
840722139646	W501SSGOLD10	BACK TO BACK CHANNEL WITH SHORT SLOTS 14 GAUGE 1-5/8" X 1-5/8" 10 FT LONG GOLD	\$20.80	250	2.00	FT
840722139653	W501SSGOLD20	BACK TO BACK CHANNEL WITH SHORT SLOTS 14 GAUGE 1-5/8" X 1-5/8" 20 FT LONG GOLD	P.O.A.	500	2.00	FT
840722139660	W501SSST30410	BACK TO BACK CHANNEL WITH SHORT SLOTS 14 GAUGE 1-5/8" X 1-5/8" 10 FT LONG ST 304	\$35.50	250	2.00	FT
840722139677	W501SSST30420	BACK TO BACK CHANNEL WITH SHORT SLOTS 14 GAUGE 1-5/8" X 1-5/8" 20 FT LONG ST 304	\$35.50	500	2.00	FT
840722139684	W501SSST31610	BACK TO BACK CHANNEL WITH SHORT SLOTS 14 GAUGE 1-5/8" X 1-5/8" 10 FT LONG ST 316	\$42.20	250	2.00	FT
840722139691	W501SSST31620	BACK TO BACK CHANNEL WITH SHORT SLOTS 14 GAUGE 1-5/8" X 1-5/8" 20 FT LONG ST 316	\$42.20	500	2.00	FT
840722168165	W510GR10	CHANNEL 12 GAUGE 1-5/8" X 13/16" 10 FT LONG GREEN	\$8.10	500	1.00	FT
840722168172	W510GR20	CHANNEL 12 GAUGE 1-5/8" X 13/16" 20 FT LONG GREEN	P.O.A.	1000	1.00	FT
840722168189	W510PG10	CHANNEL 12 GAUGE 1-5/8" X 13/16" 10 FT LONG PRE GALV	P.O.A.	500	1.00	FT
840722168196	W510PG20	CHANNEL 12 GAUGE 1-5/8" X 13/16" 20 FT LONG PRE GALV	P.O.A.	1000	1.00	FT
840722168202	W510HD10	CHANNEL 12 GAUGE 1-5/8" X 13/16" 10 FT LONG HOT DIP GALV	\$9.50	500	1.00	FT
840722168219	W510HD20	CHANNEL 12 GAUGE 1-5/8" X 13/16" 20 FT LONG HOT DIP GALV	P.O.A.	1000	1.00	FT
840722168226	W510GOLD10	CHANNEL 12 GAUGE 1-5/8" X 13/16" 10 FT LONG GOLD	\$8.50	500	1.00	FT
840722168233	W510GOLD20	CHANNEL 12 GAUGE 1-5/8" X 13/16" 20 FT LONG GOLD	P.O.A.	1000	1.00	FT
840722168240	W510ST30410	CHANNEL 12 GAUGE 1-5/8" X 13/16" 10 FT LONG ST 304	P.O.A.	500	1.00	FT
840722168257	W510ST30420	CHANNEL 12 GAUGE 1-5/8" X 13/16" 20 FT LONG ST 304	P.O.A.	1000	1.00	FT
840722168264	W510ST31610	CHANNEL 12 GAUGE 1-5/8" X 13/16" 10 FT LONG ST 316	P.O.A.	500	1.00	FT
840722168271	W510ST31620	CHANNEL 12 GAUGE 1-5/8" X 13/16" 20 FT LONG ST 316	P.O.A.	1000	1.00	FT
840722168288	W510HGR10	CHANNEL WITH HOLES 12 GAUGE 1-5/8" X 13/16" 10 FT LONG GREEN	\$8.30	500	1.00	FT
840722168295	W510HGR20	CHANNEL WITH HOLES 12 GAUGE 1-5/8" X 13/16" 20 FT LONG GREEN	\$8.30	1000	1.00	FT
840722168301	W510HPG10	CHANNEL WITH HOLES 12 GAUGE 1-5/8" X 13/16" 10 FT LONG PRE GALV	\$6.20	500	1.00	FT
840722168318	W510HPG20	CHANNEL WITH HOLES 12 GAUGE 1-5/8" X 13/16" 20 FT LONG PRE GALV	\$6.20	1000	1.00	FT
840722168325	W510HHG10	CHANNEL WITH HOLES 12 GAUGE 1-5/8" X 13/16" 10 FT LONG HOT DIP GALV	\$9.50	500	1.00	FT
840722168332	W510HHG20	CHANNEL WITH HOLES 12 GAUGE 1-5/8" X 13/16" 20 FT LONG HOT DIP GALV	\$9.50	1000	1.00	FT
840722168349	W510HGOLD10	CHANNEL WITH HOLES 12 GAUGE 1-5/8" X 13/16" 10 FT LONG GOLD	\$8.50	500	1.00	FT
840722168356	W510HGOLD20	CHANNEL WITH HOLES 12 GAUGE 1-5/8" X 13/16" 20 FT LONG GOLD	P.O.A.	1000	0.95	FT
840722168363	W510HST30410	CHANNEL WITH HOLES 12 GAUGE 1-5/8" X 13/16" 10 FT LONG ST 304	\$15.20	500	0.95	FT
840722168370	W510HST30420	CHANNEL WITH HOLES 12 GAUGE 1-5/8" X 13/16" 20 FT LONG ST 304	\$15.20	1000	0.95	FT
840722168387	W510HST31610	CHANNEL WITH HOLES 12 GAUGE 1-5/8" X 13/16" 10 FT LONG ST 316	\$18.50	500	0.95	FT
840722168394	W510HST31620	CHANNEL WITH HOLES 12 GAUGE 1-5/8" X 13/16" 20 FT LONG ST 316	\$18.50	1000	0.95	FT
840722168400	W510SLGR10	CHANNEL WITH LONG SLOTS 12 GAUGE 1-5/8" X 13/16" 10 FT LONG GREEN	\$8.30	500	0.95	FT
840722168417	W510SLGR20	CHANNEL WITH LONG SLOTS 12 GAUGE 1-5/8" X 13/16" 20 FT LONG GREEN	\$8.30	1000	0.95	FT
840722168424	W510SLPG10	CHANNEL WITH LONG SLOTS 12 GAUGE 1-5/8" X 13/16" 10 FT LONG PRE GALV	\$6.20	500	0.95	FT
840722168431	W510SLPG20	CHANNEL WITH LONG SLOTS 12 GAUGE 1-5/8" X 13/16" 20 FT LONG PRE GALV	\$6.20	1000	0.95	FT
840722168448	W510SLHG10	CHANNEL WITH LONG SLOTS 12 GAUGE 1-5/8" X 13/16" 10 FT LONG HOT DIP GALV	\$9.50	500	0.95	FT
840722168455	W510SLHG20	CHANNEL WITH LONG SLOTS 12 GAUGE 1-5/8" X 13/16" 20 FT LONG HOT DIP GALV	\$9.50	1000	0.95	FT
840722168462	W510SLGOLD10	CHANNEL WITH LONG SLOTS 12 GAUGE 1-5/8" X 13/16" 10 FT LONG GOLD	\$8.50	500	0.97	FT
840722168479	W510SLGOLD20	CHANNEL WITH LONG SLOTS 12 GAUGE 1-5/8" X 13/16" 20 FT LONG GOLD	P.O.A.	1000	0.97	FT
840722168486	W510SLST30410	CHANNEL WITH LONG SLOTS 12 GAUGE 1-5/8" X 13/16" 10 FT LONG ST 304	\$15.20	500	0.97	FT
840722168493	W510SLST30420	CHANNEL WITH LONG SLOTS 12 GAUGE 1-5/8" X 13/16" 20 FT LONG ST 304	\$15.20	1000	0.97	FT
840722168509	W510SLST31610	CHANNEL WITH LONG SLOTS 12 GAUGE 1-5/8" X 13/16" 10 FT LONG ST 316	\$18.50	500	0.97	FT
840722168516	W510SLST31620	CHANNEL WITH LONG SLOTS 12 GAUGE 1-5/8" X 13/16" 20 FT LONG ST 316	\$18.50	1000	0.97	FT
840722168523	W510SSGR10	CHANNEL WITH SHORT SLOTS 12 GAUGE 1-5/8" X 13/16" 10 FT LONG GREEN	\$8.30	500	0.97	FT
840722168530	W510SSGR20	CHANNEL WITH SHORT SLOTS 12 GAUGE 1-5/8" X 13/16" 20 FT LONG GREEN	\$8.30	1000	0.97	FT
840722168547	W510SSPG10	CHANNEL WITH SHORT SLOTS 12 GAUGE 1-5/8" X 13/16" 10 FT LONG PRE GALV	\$6.20	500	0.97	FT
840722168554	W510SSPG20	CHANNEL WITH SHORT SLOTS 12 GAUGE 1-5/8" X 13/16" 20 FT LONG PRE GALV	\$6.20	1000	0.97	FT
840722168561	W510SSHD10	CHANNEL WITH SHORT SLOTS 12 GAUGE 1-5/8" X 13/16" 10 FT LONG HOT DIP GALV	\$9.50	500	0.95	FT
840722168578	W510SSHD20	CHANNEL WITH SHORT SLOTS 12 GAUGE 1-5/8" X 13/16" 20 FT LONG HOT DIP GALV	\$9.50	1000	0.95	FT
840722168585	W510SSGOLD10	CHANNEL WITH SHORT SLOTS 12 GAUGE 1-5/8" X 13/16" 10 FT LONG GOLD	\$8.50	500	0.95	FT
840722168592	W510SSGOLD20	CHANNEL WITH SHORT SLOTS 12 GAUGE 1-5/8" X 13/16" 20 FT LONG GOLD	P.O.A.	1000	0.95	FT
840722168608	W510SSST30410	CHANNEL WITH SHORT SLOTS 12 GAUGE 1-5/8" X 13/16" 10 FT LONG ST 304	\$15.20	500	0.95	FT
840722168615	W510SSST30420	CHANNEL WITH SHORT SLOTS 12 GAUGE 1-5/8" X 13/16" 20 FT LONG ST 304	\$15.20	1000	0.95	FT

ZSI SUGGESTED LIST

UPC CODE	PART NUMBER	DESCRIPTION	SUGGESTED LIST	STANDARD QUANTITY	WEIGHT / UOM	UOM
840722168622	W510SSST31610	CHANNEL WITH SHORT SLOTS 12 GAUGE 1-5/8" X 13/16" 10 FT LONG ST 316	\$18.50	500	0.95	FT
840722168639	W510SSST31620	CHANNEL WITH SHORT SLOTS 12 GAUGE 1-5/8" X 13/16" 20 FT LONG ST 316	\$18.50	1000	0.95	FT
840722168646	W511GR10	BACK TO BACK CHANNEL 12 GAUGE 1-5/8" X 1-5/8" 10 FT LONG GREEN	\$20.00	250	0.95	FT
840722168653	W511GR20	BACK TO BACK CHANNEL 12 GAUGE 1-5/8" X 1-5/8" 20 FT LONG GREEN	\$20.00	500	0.95	FT
840722168660	W511PG10	BACK TO BACK CHANNEL 12 GAUGE 1-5/8" X 1-5/8" 10 FT LONG PRE GALV	P.O.A.	250	0.95	FT
840722168677	W511PG20	BACK TO BACK CHANNEL 12 GAUGE 1-5/8" X 1-5/8" 20 FT LONG PRE GALV	\$16.50	500	0.95	FT
840722168684	W511HD10	BACK TO BACK CHANNEL 12 GAUGE 1-5/8" X 1-5/8" 10 FT LONG HOT DIP GALV	\$22.00	250	2.00	FT
840722168691	W511HD20	BACK TO BACK CHANNEL 12 GAUGE 1-5/8" X 1-5/8" 20 FT LONG HOT DIP GALV	\$22.00	500	2.00	FT
840722168707	W511GOLD10	BACK TO BACK CHANNEL 12 GAUGE 1-5/8" X 1-5/8" 10 FT LONG GOLD	\$20.80	250	2.00	FT
840722168714	W511GOLD20	BACK TO BACK CHANNEL 12 GAUGE 1-5/8" X 1-5/8" 20 FT LONG GOLD	\$20.80	500	2.00	FT
840722168721	W511ST30410	BACK TO BACK CHANNEL 12 GAUGE 1-5/8" X 1-5/8" 10 FT LONG ST 304	P.O.A.	250	2.00	FT
840722168738	W511ST30420	BACK TO BACK CHANNEL 12 GAUGE 1-5/8" X 1-5/8" 20 FT LONG ST 304	P.O.A.	500	2.00	FT
840722168745	W511ST31610	BACK TO BACK CHANNEL 12 GAUGE 1-5/8" X 1-5/8" 10 FT LONG ST 316	\$39.60	250	2.00	FT
840722168752	W511ST31620	BACK TO BACK CHANNEL 12 GAUGE 1-5/8" X 1-5/8" 20 FT LONG ST 316	P.O.A.	500	2.00	FT
840722168769	W511SSGR10	BACK TO BACK CHANNEL WITH SHORT SLOTS 12 GAUGE 1-5/8" X 1-5/8" 10 FT LONG GREEN	\$18.10	250	2.00	FT
840722168776	W511SSGR20	BACK TO BACK CHANNEL WITH SHORT SLOTS 12 GAUGE 1-5/8" X 1-5/8" 20 FT LONG GREEN	P.O.A.	500	2.00	FT
840722168783	W511SSPG10	BACK TO BACK CHANNEL WITH SHORT SLOTS 12 GAUGE 1-5/8" X 1-5/8" 10 FT LONG PRE GALV	P.O.A.	250	2.00	FT
840722168790	W511SSPG20	BACK TO BACK CHANNEL WITH SHORT SLOTS 12 GAUGE 1-5/8" X 1-5/8" 20 FT LONG PRE GALV	P.O.A.	500	2.00	FT
840722168806	W511SSHG10	BACK TO BACK CHANNEL WITH SHORT SLOTS 12 GAUGE 1-5/8" X 1-5/8" 10 FT LONG HOT DIP GALV	\$22.00	250	2.00	FT
840722168813	W511SSHG20	BACK TO BACK CHANNEL WITH SHORT SLOTS 12 GAUGE 1-5/8" X 1-5/8" 20 FT LONG HOT DIP GALV	\$22.00	500	2.00	FT
840722168820	W511SSGOLD10	BACK TO BACK CHANNEL WITH SHORT SLOTS 12 GAUGE 1-5/8" X 1-5/8" 10 FT LONG GOLD	\$20.80	250	2.00	FT
840722168837	W511SSGOLD20	BACK TO BACK CHANNEL WITH SHORT SLOTS 12 GAUGE 1-5/8" X 1-5/8" 20 FT LONG GOLD	P.O.A.	500	2.00	FT
840722168844	W511SSST30410	BACK TO BACK CHANNEL WITH SHORT SLOTS 12 GAUGE 1-5/8" X 1-5/8" 10 FT LONG ST 304	P.O.A.	250	2.00	FT
840722168851	W511SSST30420	BACK TO BACK CHANNEL WITH SHORT SLOTS 12 GAUGE 1-5/8" X 1-5/8" 20 FT LONG ST 304	P.O.A.	500	2.00	FT
840722168868	W511SSST31610	BACK TO BACK CHANNEL WITH SHORT SLOTS 12 GAUGE 1-5/8" X 1-5/8" 10 FT LONG ST 316	P.O.A.	250	2.00	FT
840722168875	W511SSST31620	BACK TO BACK CHANNEL WITH SHORT SLOTS 12 GAUGE 1-5/8" X 1-5/8" 20 FT LONG ST 316	P.O.A.	500	2.00	FT
840722139707	W800GR10	CHANNEL 12 GAUGE 1-5/8" X 1" 10 FT LONG GREEN	\$11.70	500	1.45	FT
840722139714	W800GR20	CHANNEL 12 GAUGE 1-5/8" X 1" 20 FT LONG GREEN	\$11.70	1000	1.45	FT
840722139721	W800PG10	CHANNEL 12 GAUGE 1-5/8" X 1" 10 FT LONG PRE GALV	\$7.20	500	1.45	FT
840722139738	W800PG20	CHANNEL 12 GAUGE 1-5/8" X 1" 20 FT LONG PRE GALV	\$7.20	1000	1.45	FT
840722139745	W800HG10	CHANNEL 12 GAUGE 1-5/8" X 1" 10 FT LONG HOT DIP GALV	\$14.70	500	1.45	FT
840722139752	W800HG20	CHANNEL 12 GAUGE 1-5/8" X 1" 20 FT LONG HOT DIP GALV	\$14.70	1000	1.45	FT
840722139769	W800ST30410	CHANNEL 12 GAUGE 1-5/8" X 1" 10 FT LONG ST 304	\$26.20	500	1.45	FT
840722139776	W800ST30420	CHANNEL 12 GAUGE 1-5/8" X 1" 20 FT LONG ST 304	\$26.20	1000	1.45	FT
840722139783	W800ST31610	CHANNEL 12 GAUGE 1-5/8" X 1" 10 FT LONG ST 316	\$33.90	500	1.45	FT
840722139790	W800ST31620	CHANNEL 12 GAUGE 1-5/8" X 1" 20 FT LONG ST 316	\$33.90	1000	1.45	FT
840722139806	W800HGR10	CHANNEL WITH HOLES 12 GAUGE 1-5/8" X 1" 10 FT LONG GREEN	\$11.70	500	1.40	FT
840722139813	W800HGR20	CHANNEL WITH HOLES 12 GAUGE 1-5/8" X 1" 20 FT LONG GREEN	\$11.70	1000	1.40	FT
840722139820	W800HPG10	CHANNEL WITH HOLES 12 GAUGE 1-5/8" X 1" 10 FT LONG PRE GALV	\$7.10	500	1.40	FT
840722139837	W800HPG20	CHANNEL WITH HOLES 12 GAUGE 1-5/8" X 1" 20 FT LONG PRE GALV	\$7.10	1000	1.40	FT
840722139844	W800HHG10	CHANNEL WITH HOLES 12 GAUGE 1-5/8" X 1" 10 FT LONG HOT DIP GALV	\$14.70	500	1.40	FT
840722139851	W800HHG20	CHANNEL WITH HOLES 12 GAUGE 1-5/8" X 1" 20 FT LONG HOT DIP GALV	\$14.70	1000	1.40	FT
840722139868	W800HST30410	CHANNEL WITH HOLES 12 GAUGE 1-5/8" X 1" 10 FT LONG ST 304	\$26.10	500	1.45	FT
840722139875	W800HST30420	CHANNEL WITH HOLES 12 GAUGE 1-5/8" X 1" 20 FT LONG ST 304	\$26.10	1000	1.45	FT
840722139882	W800HST31610	CHANNEL WITH HOLES 12 GAUGE 1-5/8" X 1" 10 FT LONG ST 316	\$33.90	500	1.45	FT
840722139899	W800HST31620	CHANNEL WITH HOLES 12 GAUGE 1-5/8" X 1" 20 FT LONG ST 316	\$33.90	1000	1.45	FT
840722139905	W800SLGR10	CHANNEL WITH LONG SLOTS 12 GAUGE 1-5/8" X 1" 10 FT LONG GREEN	\$11.70	500	1.38	FT
840722139912	W800SLGR20	CHANNEL WITH LONG SLOTS 12 GAUGE 1-5/8" X 1" 20 FT LONG GREEN	\$11.70	1000	1.38	FT
840722139929	W800SLPG10	CHANNEL WITH LONG SLOTS 12 GAUGE 1-5/8" X 1" 10 FT LONG PRE GALV	\$7.10	500	1.38	FT
840722139936	W800SLPG20	CHANNEL WITH LONG SLOTS 12 GAUGE 1-5/8" X 1" 20 FT LONG PRE GALV	\$7.10	1000	1.38	FT
840722139943	W800SLHG10	CHANNEL WITH LONG SLOTS 12 GAUGE 1-5/8" X 1" 10 FT LONG HOT DIP GALV	\$14.70	500	1.38	FT
840722139950	W800SLHG20	CHANNEL WITH LONG SLOTS 12 GAUGE 1-5/8" X 1" 20 FT LONG HOT DIP GALV	\$14.70	1000	1.38	FT
840722139967	W800SLST30410	CHANNEL WITH LONG SLOTS 12 GAUGE 1-5/8" X 1" 10 FT LONG ST 304	\$26.10	500	1.38	FT
840722139974	W800SLST30420	CHANNEL WITH LONG SLOTS 12 GAUGE 1-5/8" X 1" 20 FT LONG ST 304	\$26.10	1000	1.38	FT
840722139981	W800SLST31610	CHANNEL WITH LONG SLOTS 12 GAUGE 1-5/8" X 1" 10 FT LONG ST 316	\$33.90	500	1.38	FT
840722139998	W800SLST31620	CHANNEL WITH LONG SLOTS 12 GAUGE 1-5/8" X 1" 20 FT LONG ST 316	\$33.90	1000	1.38	FT
840722140000	W800SSGR10	CHANNEL WITH SHORT SLOTS 12 GAUGE 1-5/8" X 1" 10 FT LONG GREEN	\$11.70	500	1.38	FT
840722140017	W800SSGR20	CHANNEL WITH SHORT SLOTS 12 GAUGE 1-5/8" X 1" 20 FT LONG GREEN	\$11.70	1000	1.38	FT
840722140024	W800SSPG10	CHANNEL WITH SHORT SLOTS 12 GAUGE 1-5/8" X 1" 10 FT LONG PRE GALV	\$7.10	500	1.38	FT
840722140031	W800SSPG20	CHANNEL WITH SHORT SLOTS 12 GAUGE 1-5/8" X 1" 20 FT LONG PRE GALV	\$7.10	1000	1.38	FT
840722140048	W800SSHG10	CHANNEL WITH SHORT SLOTS 12 GAUGE 1-5/8" X 1" 10 FT LONG HOT DIP GALV	\$14.70	500	1.38	FT
840722140055	W800SSHG20	CHANNEL WITH SHORT SLOTS 12 GAUGE 1-5/8" X 1" 20 FT LONG HOT DIP GALV	\$14.70	1000	1.38	FT
840722140062	W800SSST30410	CHANNEL WITH SHORT SLOTS 12 GAUGE 1-5/8" X 1" 10 FT LONG ST 304	\$26.10	500	1.38	FT
840722140079	W800SSST30420	CHANNEL WITH SHORT SLOTS 12 GAUGE 1-5/8" X 1" 20 FT LONG ST 304	\$26.10	1000	1.38	FT
840722140086	W800SSST31610	CHANNEL WITH SHORT SLOTS 12 GAUGE 1-5/8" X 1" 10 FT LONG ST 316	\$33.90	500	1.38	FT
840722140093	W800SSST31620	CHANNEL WITH SHORT SLOTS 12 GAUGE 1-5/8" X 1" 20 FT LONG ST 316	\$33.90	1000	1.38	FT
840722140109	W801GR10	BACK TO BACK CHANNEL 12 GAUGE 1-5/8" X 2" 10 FT LONG GREEN	\$32.20	250	2.92	FT
840722140116	W801GR20	BACK TO BACK CHANNEL 12 GAUGE 1-5/8" X 2" 20 FT LONG GREEN	\$32.20	500	2.92	FT
840722140123	W801PG10	BACK TO BACK CHANNEL 12 GAUGE 1-5/8" X 2" 10 FT LONG PRE GALV	\$19.40	250	2.92	FT
840722140130	W801PG20	BACK TO BACK CHANNEL 12 GAUGE 1-5/8" X 2" 20 FT LONG PRE GALV	\$19.40	500	2.92	FT
840722140147	W801HG10	BACK TO BACK CHANNEL 12 GAUGE 1-5/8" X 2" 10 FT LONG HOT DIP GALV	\$35.50	250	3.21	FT
840722140154	W801HG20	BACK TO BACK CHANNEL 12 GAUGE 1-5/8" X 2" 20 FT LONG HOT DIP GALV	\$35.50	500	3.21	FT
840722140161	W801ST30410	BACK TO BACK CHANNEL 12 GAUGE 1-5/8" X 2" 10 FT LONG ST 304	\$60.20	250	2.92	FT
840722140178	W801ST30420	BACK TO BACK CHANNEL 12 GAUGE 1-5/8" X 2" 20 FT LONG ST 304	\$60.20	500	2.92	FT
840722140185	W801ST31610	BACK TO BACK CHANNEL 12 GAUGE 1-5/8" X 2" 10 FT LONG ST 316	\$74.50	250	2.92	FT
840722140192	W801ST31620	BACK TO BACK CHANNEL 12 GAUGE 1-5/8" X 2" 20 FT LONG ST 316	\$74.50	500	2.92	FT
840722140208	W801SSGR10	BACK TO BACK CHANNEL WITH SHORT SLOTS 12 GAUGE 1-5/8" X 2" 10 FT LONG GREEN	\$32.20	250	2.78	FT
840722140215	W801SSGR20	BACK TO BACK CHANNEL WITH SHORT SLOTS 12 GAUGE 1-5/8" X 2" 20 FT LONG GREEN	\$32.20	500	2.78	FT
840722140222	W801SSPG10	BACK TO BACK CHANNEL WITH SHORT SLOTS 12 GAUGE 1-5/8" X 2" 10 FT LONG PRE GALV	\$19.40	250	2.78	FT
840722140239	W801SSPG20	BACK TO BACK CHANNEL WITH SHORT SLOTS 12 GAUGE 1-5/8" X 2" 20 FT LONG PRE GALV	\$19.40	500	2.78	FT
840722140246	W801SSHG10	BACK TO BACK CHANNEL WITH SHORT SLOTS 12 GAUGE 1-5/8" X 2" 10 FT LONG HOT DIP GALV	\$35.50	250	2.78	FT
840722140253	W801SSHG20	BACK TO BACK CHANNEL WITH SHORT SLOTS 12 GAUGE 1-5/8" X 2" 20 FT LONG HOT DIP GALV	\$35.50	500	2.78	FT
840722140260	W801SSST30410	BACK TO BACK CHANNEL WITH SHORT SLOTS 12 GAUGE 1-5/8" X 2" 10 FT LONG ST 304	\$60.20	250	2.78	FT
840722140277	W801SSST30420	BACK TO BACK CHANNEL WITH SHORT SLOTS 12 GAUGE 1-5/8" X 2" 20 FT LONG ST 304	\$60.20	500	2.78	FT
840722140284	W801SSST31610	BACK TO BACK CHANNEL WITH SHORT SLOTS 12 GAUGE 1-5/8" X 2" 10 FT LONG ST 316	\$74.50	250	2.78	FT
840722140291	W801SSST31620	BACK TO BACK CHANNEL WITH SHORT SLOTS 12 GAUGE 1-5/8" X 2" 20 FT LONG ST 316	\$74.50	500	2.78	FT
840722140307	W900GR10	CHANNEL 12 GAUGE 1-5/8" X 7/8" 10 FT LONG GREEN	\$11.30	500	1.35	FT
840722140314	W900GR20	CHANNEL 12 GAUGE 1-5/8" X 7/8" 20 FT LONG GREEN	\$11.30	1000	1.35	FT
840722140321	W900PG10	CHANNEL 12 GAUGE 1-5/8" X 7/8" 10 FT LONG PRE GALV	\$7.90	500	1.35	FT
840722140338	W900PG20	CHANNEL 12 GAUGE 1-5/8" X 7/8" 20 FT LONG PRE GALV	\$7.90	1000	1.35	FT



ZSI SUGGESTED LIST

UPC CODE	PART NUMBER	DESCRIPTION	SUGGESTED LIST	STANDARD QUANTITY	WEIGHT / UOM	UOM
840722140345	W900HG10	CHANNEL 12 GAUGE 1-5/8" X 7/8" 10 FT LONG HOT DIP GALV	\$12.70	500	1.49	FT
840722140352	W900HG20	CHANNEL 12 GAUGE 1-5/8" X 7/8" 20 FT LONG HOT DIP GALV	\$12.70	500	1.49	FT
840722140369	W900ST30410	CHANNEL 12 GAUGE 1-5/8" X 7/8" 10 FT LONG ST 304	\$24.00	500	1.35	FT
840722140376	W900ST30420	CHANNEL 12 GAUGE 1-5/8" X 7/8" 20 FT LONG ST 304	\$24.00	500	1.35	FT
840722140383	W900ST31610	CHANNEL 12 GAUGE 1-5/8" X 7/8" 10 FT LONG ST 316	\$31.80	500	1.35	FT
840722140390	W900ST31620	CHANNEL 12 GAUGE 1-5/8" X 7/8" 20 FT LONG ST 316	\$31.80	500	1.35	FT
840722140406	W900HGR10	CHANNEL WITH HOLES 12 GAUGE 1-5/8" X 7/8" 10 FT LONG GREEN	\$11.40	500	1.30	FT
840722140413	W900HGR20	CHANNEL WITH HOLES 12 GAUGE 1-5/8" X 7/8" 20 FT LONG GREEN	\$11.40	500	1.30	FT
840722140420	W900HPG10	CHANNEL WITH HOLES 12 GAUGE 1-5/8" X 7/8" 10 FT LONG PRE GALV	\$7.60	500	1.30	FT
840722140437	W900HPG20	CHANNEL WITH HOLES 12 GAUGE 1-5/8" X 7/8" 20 FT LONG PRE GALV	\$7.60	500	1.30	FT
840722140444	W900HHG10	CHANNEL WITH HOLES 12 GAUGE 1-5/8" X 7/8" 10 FT LONG HOT DIP GALV	\$12.70	500	1.43	FT
840722140451	W900HHG20	CHANNEL WITH HOLES 12 GAUGE 1-5/8" X 7/8" 20 FT LONG HOT DIP GALV	\$12.70	500	1.43	FT
840722140468	W900HST30410	CHANNEL WITH HOLES 12 GAUGE 1-5/8" X 7/8" 10 FT LONG ST 304	\$24.10	500	1.30	FT
840722140475	W900HST30420	CHANNEL WITH HOLES 12 GAUGE 1-5/8" X 7/8" 20 FT LONG ST 304	\$24.10	500	1.30	FT
840722140482	W900HST31610	CHANNEL WITH HOLES 12 GAUGE 1-5/8" X 7/8" 10 FT LONG ST 316	\$31.80	500	1.30	FT
840722140499	W900HST31620	CHANNEL WITH HOLES 12 GAUGE 1-5/8" X 7/8" 20 FT LONG ST 316	\$31.80	500	1.30	FT
840722140505	W900SLGR10	CHANNEL WITH LONG SLOTS 12 GAUGE 1-5/8" X 7/8" 10 FT LONG GREEN	\$11.40	500	1.28	FT
840722140512	W900SLGR20	CHANNEL WITH LONG SLOTS 12 GAUGE 1-5/8" X 7/8" 20 FT LONG GREEN	\$11.40	500	1.28	FT
840722140529	W900SLPG10	CHANNEL WITH LONG SLOTS 12 GAUGE 1-5/8" X 7/8" 10 FT LONG PRE GALV	\$7.60	500	1.28	FT
840722140536	W900SLPG20	CHANNEL WITH LONG SLOTS 12 GAUGE 1-5/8" X 7/8" 20 FT LONG PRE GALV	\$7.60	500	1.28	FT
840722140543	W900SLHG10	CHANNEL WITH LONG SLOTS 12 GAUGE 1-5/8" X 7/8" 10 FT LONG HOT DIP GALV	\$12.70	500	1.41	FT
840722140550	W900SLHG20	CHANNEL WITH LONG SLOTS 12 GAUGE 1-5/8" X 7/8" 20 FT LONG HOT DIP GALV	\$12.70	500	1.41	FT
840722140567	W900SLST30410	CHANNEL WITH LONG SLOTS 12 GAUGE 1-5/8" X 7/8" 10 FT LONG ST 304	\$24.10	500	1.28	FT
840722140574	W900SLST30420	CHANNEL WITH LONG SLOTS 12 GAUGE 1-5/8" X 7/8" 20 FT LONG ST 304	\$24.10	500	1.28	FT
840722140581	W900SLST31610	CHANNEL WITH LONG SLOTS 12 GAUGE 1-5/8" X 7/8" 10 FT LONG ST 316	\$31.80	500	1.28	FT
840722140598	W900SLST31620	CHANNEL WITH LONG SLOTS 12 GAUGE 1-5/8" X 7/8" 20 FT LONG ST 316	\$31.80	500	1.28	FT
840722140604	W900SSGR10	CHANNEL WITH SHORT SLOTS 12 GAUGE 1-5/8" X 7/8" 10 FT LONG GREEN	\$11.40	500	1.28	FT
840722140611	W900SSGR20	CHANNEL WITH SHORT SLOTS 12 GAUGE 1-5/8" X 7/8" 20 FT LONG GREEN	\$11.40	500	1.28	FT
840722140628	W900SSPG10	CHANNEL WITH SHORT SLOTS 12 GAUGE 1-5/8" X 7/8" 10 FT LONG PRE GALV	\$7.60	500	1.28	FT
840722140635	W900SSPG20	CHANNEL WITH SHORT SLOTS 12 GAUGE 1-5/8" X 7/8" 20 FT LONG PRE GALV	\$7.60	500	1.28	FT
840722140642	W900SSHG10	CHANNEL WITH SHORT SLOTS 12 GAUGE 1-5/8" X 7/8" 10 FT LONG HOT DIP GALV	\$12.70	500	1.37	FT
840722140659	W900SSHG20	CHANNEL WITH SHORT SLOTS 12 GAUGE 1-5/8" X 7/8" 20 FT LONG HOT DIP GALV	\$12.70	500	1.37	FT
840722140666	W900SSGOLD10	CHANNEL WITH SHORT SLOTS 12 GAUGE 1-5/8" X 7/8" 10 FT LONG GOLD	\$12.50	500	1.28	FT
840722140673	W900SSGOLD20	CHANNEL WITH SHORT SLOTS 12 GAUGE 1-5/8" X 7/8" 20 FT LONG GOLD	P.O.A.	500	1.28	FT
840722140680	W900SSST30410	CHANNEL WITH SHORT SLOTS 12 GAUGE 1-5/8" X 7/8" 10 FT LONG ST 304	\$24.10	500	1.28	FT
840722140697	W900SSST30420	CHANNEL WITH SHORT SLOTS 12 GAUGE 1-5/8" X 7/8" 20 FT LONG ST 304	\$24.10	500	1.28	FT
840722140703	W900SSST31610	CHANNEL WITH SHORT SLOTS 12 GAUGE 1-5/8" X 7/8" 10 FT LONG ST 316	\$31.80	500	1.28	FT
840722140710	W900SSST31620	CHANNEL WITH SHORT SLOTS 12 GAUGE 1-5/8" X 7/8" 20 FT LONG ST 316	\$31.80	500	1.28	FT
840722140727	W901GR10	BACK TO BACK CHANNEL 12 GAUGE 1-5/8" X 1-3/4" 10 FT LONG GREEN	\$28.00	250	2.75	FT
840722140734	W901GR20	BACK TO BACK CHANNEL 12 GAUGE 1-5/8" X 1-3/4" 20 FT LONG GREEN	\$28.00	500	2.75	FT
840722140741	W901PG10	BACK TO BACK CHANNEL 12 GAUGE 1-5/8" X 1-3/4" 10 FT LONG PRE GALV	\$16.50	250	2.75	FT
840722140758	W901PG20	BACK TO BACK CHANNEL 12 GAUGE 1-5/8" X 1-3/4" 20 FT LONG PRE GALV	\$16.50	500	2.75	FT
840722140765	W901HG10	BACK TO BACK CHANNEL 12 GAUGE 1-5/8" X 1-3/4" 10 FT LONG HOT DIP GALV	\$30.80	250	2.86	FT
840722140772	W901HG20	BACK TO BACK CHANNEL 12 GAUGE 1-5/8" X 1-3/4" 20 FT LONG HOT DIP GALV	\$30.80	500	2.86	FT
840722140789	W901GOLD10	BACK TO BACK CHANNEL 12 GAUGE 1-5/8" X 1-3/4" 10 FT LONG GOLD	\$29.50	250	2.75	FT
840722140796	W901GOLD20	BACK TO BACK CHANNEL 12 GAUGE 1-5/8" X 1-3/4" 20 FT LONG GOLD	P.O.A.	500	2.75	FT
840722140802	W901ST30410	BACK TO BACK CHANNEL 12 GAUGE 1-5/8" X 1-3/4" 10 FT LONG ST 304	\$55.00	250	2.75	FT
840722140819	W901ST30420	BACK TO BACK CHANNEL 12 GAUGE 1-5/8" X 1-3/4" 20 FT LONG ST 304	\$55.00	500	2.75	FT
840722140826	W901ST31610	BACK TO BACK CHANNEL 12 GAUGE 1-5/8" X 1-3/4" 10 FT LONG ST 316	\$70.20	250	2.75	FT
840722140833	W901ST31620	BACK TO BACK CHANNEL 12 GAUGE 1-5/8" X 1-3/4" 20 FT LONG ST 316	\$70.20	500	2.75	FT
840722140840	W901SSGR10	BACK TO BACK CHANNEL 12 GAUGE 1-5/8" X 1-3/4" 10 FT LONG GREEN	\$28.00	250	2.70	FT
840722140857	W901SSGR20	BACK TO BACK CHANNEL 12 GAUGE 1-5/8" X 1-3/4" 20 FT LONG GREEN	\$28.00	500	2.70	FT
840722140864	W901SSPG10	BACK TO BACK CHANNEL 12 GAUGE 1-5/8" X 1-3/4" 10 FT LONG PRE GALV	\$16.40	250	2.70	FT
840722140871	W901SSPG20	BACK TO BACK CHANNEL 12 GAUGE 1-5/8" X 1-3/4" 20 FT LONG PRE GALV	\$16.40	500	2.70	FT
840722140888	W901SSHG10	BACK TO BACK CHANNEL 12 GAUGE 1-5/8" X 1-3/4" 10 FT LONG HOT DIP GALV	\$30.80	250	2.76	FT
840722140895	W901SSHG20	BACK TO BACK CHANNEL 12 GAUGE 1-5/8" X 1-3/4" 20 FT LONG HOT DIP GALV	\$30.80	500	2.76	FT
840722140901	W901SSGOLD10	BACK TO BACK CHANNEL 12 GAUGE 1-5/8" X 1-3/4" 10 FT LONG GOLD	\$29.50	250	2.70	FT
840722140918	W901SSGOLD20	BACK TO BACK CHANNEL 12 GAUGE 1-5/8" X 1-3/4" 20 FT LONG GOLD	P.O.A.	500	2.70	FT
840722140925	W901SSST30410	BACK TO BACK CHANNEL 12 GAUGE 1-5/8" X 1-3/4" 10 FT LONG ST 304	\$55.00	250	2.70	FT
840722140932	W901SSST30420	BACK TO BACK CHANNEL WITH SHORT SLOTS 12 GAUGE 1-5/8" X 1-3/4" 20 FT LONG ST 304	\$55.00	500	2.70	FT
840722140949	W901SSST31610	BACK TO BACK CHANNEL WITH SHORT SLOTS 12 GAUGE 1-5/8" X 1-3/4" 10 FT LONG ST 316	\$70.40	250	2.70	FT
840722140956	W901SSST31620	BACK TO BACK CHANNEL WITH SHORT SLOTS 12 GAUGE 1-5/8" X 1-3/4" 20 FT LONG ST 316	\$70.40	500	2.70	FT
840722140963	W6500AL10	ALUMINUM CLOSURE STRIP (19 GA.) 10 FT LONG	\$12.60	500	0.47	FT
840722140970	W6500GR10	STEEL CLOSURE STRIP (19 GA.) 10 FT LONG GREEN	\$11.30	500	0.47	FT
840722140987	W6500PG10	STEEL CLOSURE STRIP (19 GA.) 10 FT LONG PRE GALV	\$7.60	500	0.47	FT
840722140994	W6500PLASTIC10	PLASTIC CLOSURE STRIP (19 GA.) 10 FT LONG	\$3.20	500	0.47	FT
840722141007	W6025AEG	EMT STRUT CLAMP 3/8" EG	\$2.00	100	0.09	EA
840722141014	W6025AGOLD	EMT STRUT CLAMP 3/8" YC	\$2.00	100	0.09	EA
840722181614	W6025AHG ST	EMT STRUT CLAMP 3/8" HG	\$3.40	100	0.09	EA
840722181621	W6025AAL	EMT STRUT CLAMP 3/8" AL	P.O.A.	100	0.07	EA
840722141038	W6025AST304	EMT STRUT CLAMP 3/8" S4	\$2.60	100	0.09	EA
840722141045	W6025AST316	EMT STRUT CLAMP 3/8" S6	\$3.20	100	0.09	EA
840722181638	B6025AEG	3/8" THIN WALL CONDUIT SERIES (E.M.T) IMPORT	\$1.60	100	0.11	EA
840722141052	W6026AEG	EMT STRUT CLAMP 1/2" EG	\$2.10	100	0.11	EA
840722141069	W6026AGOLD	EMT STRUT CLAMP 1/2" YC	\$2.10	100	0.11	EA
840722181645	W6026AHG ST	EMT STRUT CLAMP 1/2" HG	\$3.40	100	0.11	EA
840722181652	W6026AAL	EMT STRUT CLAMP 1/2" AL	P.O.A.	100	0.08	EA
840722141083	W6026AST304	EMT STRUT CLAMP 1/2" S4	\$3.20	100	0.11	EA
840722141090	W6026AST316	EMT STRUT CLAMP 1/2" S6	\$3.80	100	0.11	EA
840722141106	B6026AEG	1/2" THIN WALL CONDUIT SERIES (E.M.T) IMPORT	\$1.60	100	0.11	EA
840722141113	W6028AEG	EMT STRUT CLAMP 3/4" EG	\$2.20	100	0.12	EA
840722141120	W6028AGOLD	EMT STRUT CLAMP 3/4" YC	\$2.20	100	0.12	EA
840722181669	W6028AHG ST	EMT STRUT CLAMP 3/4" HG	\$3.50	100	0.12	EA
840722181676	W6028AAL	EMT STRUT CLAMP 3/4" AL	P.O.A.	100	0.10	EA
840722141144	W6028AST304	EMT STRUT CLAMP 3/4" S4	\$4.00	100	0.12	EA
840722141151	W6028AST316	EMT STRUT CLAMP 3/4" S6	\$4.00	100	0.12	EA
840722141168	B6028AEG	3/4" THIN WALL CONDUIT SERIES (E.M.T) IMPORT	\$1.70	100	0.12	EA
840722141175	W6030AEG	EMT STRUT CLAMP 1" EG	\$2.70	100	0.15	EA
840722141182	W6030AGOLD	EMT STRUT CLAMP 1" YC	\$2.70	100	0.15	EA
840722181683	W6030AHG ST	EMT STRUT CLAMP 1" HG	\$3.70	100	0.15	EA

ZSI SUGGESTED LIST

UPC CODE	PART NUMBER	DESCRIPTION	SUGGESTED LIST	STANDARD QUANTITY	WEIGHT / UOM	UOM
840722181690	W6030AAL	EMT STRUT CLAMP 1" AL	P.O.A.	100	0.13	EA
840722141205	W6030AST304	EMT STRUT CLAMP 1" S4	\$4.80	100	0.15	EA
840722141212	W6030AST316	EMT STRUT CLAMP 1" S6	\$2.90	100	0.15	EA
840722141229	B6030AEG	1" THIN WALL CONDUIT SERIES (E.M.T) IMPORT	\$1.80	100	0.15	EA
840722141236	W6032AEG	EMT STRUT CLAMP 1 1/4" EG	\$3.40	100	0.15	EA
840722141243	W6032AGOLD	EMT STRUT CLAMP 1 1/4" YC	\$3.40	100	0.15	EA
840722181706	W6032AHG ST	EMT STRUT CLAMP 1 1/4" HG	\$4.50	100	0.15	EA
840722181713	W6032AAL	EMT STRUT CLAMP 1 1/4" AL	P.O.A.	100	0.13	EA
840722141267	W6032AST304	EMT STRUT CLAMP 1 1/4" S4	\$5.30	100	0.15	EA
840722141274	W6032AST316	EMT STRUT CLAMP 1 1/4" S6	\$6.60	100	0.15	EA
840722141281	B6032AEG	1 1/4" THIN WALL CONDUIT SERIES (E.M.T) IMPORT	\$2.10	100	0.15	EA
840722141298	W6034AEG	EMT STRUT CLAMP 1 1/2" EG	\$3.50	50	0.29	EA
840722141304	W6034AGOLD	EMT STRUT CLAMP 1 1/2" YC	\$3.50	50	0.29	EA
840722181720	W6034AHG ST	EMT STRUT CLAMP 1 1/2" HG	\$5.20	50	0.29	EA
840722181737	W6034AAL	EMT STRUT CLAMP 1 1/2" AL	P.O.A.	100	0.26	EA
840722141328	W6034AST304	EMT STRUT CLAMP 1 1/2" S4	\$5.80	50	0.29	EA
840722141335	W6034AST316	EMT STRUT CLAMP 1 1/2" S6	\$7.30	50	0.29	EA
840722141342	B6034AEG	1 1/2" THIN WALL CONDUIT SERIES (E.M.T) IMPORT	\$2.50	50	0.29	EA
840722141359	W6038AEG	EMT STRUT CLAMP 2" EG	\$3.80	50	0.33	EA
840722141366	W6038AGOLD	EMT STRUT CLAMP 2" YC	\$3.80	50	0.33	EA
840722181744	W6038AHG ST	EMT STRUT CLAMP 2" HG	\$5.40	50	0.33	EA
840722141380	W6038AST304	EMT STRUT CLAMP 2" S4	\$6.10	50	0.33	EA
840722141397	W6038AST316	EMT STRUT CLAMP 2" S6	\$6.60	50	0.33	EA
840722141403	B6038AEG	2" THIN WALL CONDUIT SERIES (E.M.T) IMPORT	\$2.90	50	0.33	EA
840722141410	W6056ASEG	UNIVERSAL STRUT CLAMP 1/2" EG	\$3.10	100	0.09	EA
840722141427	W6056ASGOLD	UNIVERSAL STRUT CLAMP 1/2" YL	\$3.10	100	0.11	EA
840722141434	B6056AEG	1/2" UNIVERSAL CLAMP SERIES (E.M.T. OR IRON PIPE) IMPORT	\$1.60	100	0.09	EA
840722141441	W6058ASEG	UNIVERSAL STRUT CLAMP 3/4" EG	\$3.30	100	0.11	EA
840722141458	W6058ASGOLD	UNIVERSAL STRUT CLAMP 3/4" YL	\$3.30	100	0.15	EA
840722141465	B6058AEG	3/4" UNIVERSAL CLAMP SERIES (E.M.T. OR IRON PIPE) IMPORT	\$1.60	100	0.11	EA
840722141472	W6060ASEG	UNIVERSAL STRUT CLAMP 1" EG	\$3.50	100	0.15	EA
840722141489	W6060ASGOLD	UNIVERSAL STRUT CLAMP 1" YL	\$3.50	100	0.15	EA
840722141496	B6060AEG	1" UNIVERSAL CLAMP SERIES (E.M.T. OR IRON PIPE) IMPORT	\$1.80	100	0.15	EA
840722141502	W6062ASEG	UNIVERSAL STRUT CLAMP 1 1/4" EG	\$3.50	50	0.18	EA
840722141519	W6062ASGOLD	UNIVERSAL STRUT CLAMP 1 1/4" YL	\$3.50	50	0.18	EA
840722141526	B6062AEG	1-1/4" UNIVERSAL CLAMP SERIES (E.M.T. OR IRON PIPE) IMPORT	\$2.20	50	0.18	EA
840722141533	W6064ASEG	UNIVERSAL STRUT CLAMP 1 1/2" EG	\$3.90	50	0.20	EA
840722141540	W6064ASGOLD	UNIVERSAL STRUT CLAMP 1 1/2" YL	\$3.90	50	0.20	EA
840722141557	B6064AEG	1-1/2" UNIVERSAL CLAMP SERIES (E.M.T. OR IRON PIPE) IMPORT	\$2.60	50	0.20	EA
840722141564	W6068ASEG	UNIVERSAL STRUT CLAMP 2" EG	\$3.70	50	0.22	EA
840722141571	W6068ASGOLD	UNIVERSAL STRUT CLAMP 2" YL	\$3.70	50	0.22	EA
840722141588	B6068AEG	2" UNIVERSAL CLAMP SERIES (E.M.T. OR IRON PIPE) IMPORT	\$2.90	50	0.22	EA
840722141595	W6125AEG	RIGID STRUT CLAMP 3/8" EG	\$1.50	100	0.10	EA
840722141601	W6125AGOLD	RIGID STRUT CLAMP 3/8" YC	\$1.50	100	0.10	EA
840722181751	W6125AHG ST	RIGID STRUT CLAMP 3/8" HG	\$2.90	100	0.10	EA
840722141625	W6125AAL	RIGID STRUT CLAMP 3/8" AL	P.O.A.	100	0.10	EA
840722141632	W6125AST304	RIGID STRUT CLAMP 3/8" S4	P.O.A.	100	0.10	EA
840722141649	W6125AST316	RIGID STRUT CLAMP 3/8" S6	P.O.A.	100	0.10	EA
840722181768	B6125AEG	3/8" RIGID STEEL CONDUIT SERIES (IRON PIPE) IMPORT	\$1.30	100	0.11	EA
840722141656	W6126AEG	RIGID STRUT CLAMP 1/2" EG	\$2.00	100	0.11	EA
840722141663	W6126AGOLD	RIGID STRUT CLAMP 1/2" YC	\$2.00	100	0.11	EA
840722181775	W6126AHG ST	RIGID STRUT CLAMP 1/2" HDG	\$2.50	100	0.11	EA
840722141687	W6126AALST	RIGID STRUT CLAMP 1/2" AL	\$3.50	100	0.11	EA
840722141694	W6126AST304	RIGID STRUT CLAMP 1/2" SS304	\$4.00	100	0.11	EA
840722141700	W6126AST316	RIGID STRUT CLAMP 1/2" SS316	\$4.50	100	0.11	EA
840722141717	B6126AEG	1/2" RIGID STEEL CONDUIT SERIES (IRON PIPE) IMPORT	\$1.30	100	0.11	EA
840722141724	W6128AEG	RIGID STRUT CLAMP 3/4" EG	\$2.10	100	0.15	EA
840722141731	W6128AGOLD	RIGID STRUT CLAMP 3/4" YC	\$2.10	100	0.15	EA
840722181782	W6128AHG ST	RIGID STRUT CLAMP 3/4" HDG	\$2.90	100	0.15	EA
840722141755	W6128AALST	RIGID STRUT CLAMP 3/4" AL	\$4.00	100	0.15	EA
840722141762	W6128AST304	RIGID STRUT CLAMP 3/4" SS304	\$4.30	100	0.15	EA
840722141779	W6128AST316	RIGID STRUT CLAMP 3/4" SS316	\$5.30	100	0.15	EA
840722141786	B6128AEG	3/4" RIGID STEEL CONDUIT SERIES (IRON PIPE) IMPORT	\$1.60	100	0.15	EA
840722141793	W6130AEG	RIGID STRUT CLAMP 1" EG	\$2.20	100	0.17	EA
840722141809	W6130AGOLD	RIGID STRUT CLAMP 1" YC	\$2.20	100	0.17	EA
840722181799	W6130AHG ST	RIGID STRUT CLAMP 1" HDG	\$3.30	100	0.17	EA
840722141823	W6130AALST	RIGID STRUT CLAMP 1" AL	\$4.30	100	0.17	EA
840722141830	W6130AST304	RIGID STRUT CLAMP 1" SS304	\$4.50	100	0.17	EA
840722141847	W6130AST316	RIGID STRUT CLAMP 1" SS316	\$5.60	100	0.17	EA
840722141854	B6130AEG	1" RIGID STEEL CONDUIT SERIES (IRON PIPE) IMPORT	\$1.60	100	0.17	EA
840722141861	W6132AEG	RIGID STRUT CLAMP 1 1/4" EG	\$2.20	50	0.19	EA
840722141878	W6132AGOLD	RIGID STRUT CLAMP 1 1/4" YC	\$2.20	50	0.19	EA
840722181805	W6132AHG ST	RIGID STRUT CLAMP 1 1/4" HDG	\$4.50	50	0.19	EA
840722141892	W6132AALST	RIGID STRUT CLAMP 1 1/4" AL	\$7.10	50	0.19	EA
840722141908	W6132AST304	RIGID STRUT CLAMP 1 1/4" SS304	\$4.50	50	0.19	EA
840722141915	W6132AST316	RIGID STRUT CLAMP 1 1/4" SS316	\$7.20	50	0.19	EA
840722141922	B6132AEG	1-1/4" RIGID STEEL CONDUIT SERIES (IRON PIPE) IMPORT	\$1.80	50	0.19	EA
840722141939	W6134AEG	RIGID STRUT CLAMP 1 1/2" EG	\$3.30	50	0.29	EA
840722141946	W6134AGOLD	RIGID STRUT CLAMP 1 1/2" YC	\$3.30	50	0.29	EA
840722181812	W6134AHG ST	RIGID STRUT CLAMP 1 1/2" HDG	\$4.90	50	0.29	EA
840722141960	W6134AALST	RIGID STRUT CLAMP 1 1/2" AL	\$5.60	50	0.29	EA
840722141977	W6134AST304	RIGID STRUT CLAMP 1 1/2" SS304	\$6.40	50	0.29	EA
840722141984	W6134AST316	RIGID STRUT CLAMP 1 1/2" SS316	\$7.80	50	0.29	EA
840722141991	B6134AEG	1-1/2" RIGID STEEL CONDUIT SERIES (IRON PIPE) IMPORT	\$2.30	50	0.29	EA
840722142004	W6138AEG	RIGID STRUT CLAMP 2" EG	\$3.70	50	0.34	EA
840722142011	W6138AGOLD	RIGID STRUT CLAMP 2" YC	\$3.70	50	0.34	EA
840722181829	W6138AHG ST	RIGID STRUT CLAMP 2" HDG	\$5.30	50	0.34	EA
840722142035	W6138AALST	RIGID STRUT CLAMP 2" AL	\$6.00	50	0.34	EA
840722142042	W6138AST304	RIGID STRUT CLAMP 2" SS304	\$7.10	50	0.34	EA
840722142059	W6138AST316	RIGID STRUT CLAMP 2" SS316	\$8.80	50	0.34	EA

ZSI SUGGESTED LIST

UPC CODE	PART NUMBER	DESCRIPTION	SUGGESTED LIST	STANDARD QUANTITY	WEIGHT / UOM	UOM
840722142066	<b>B6138AEG</b>	2" RIGID STEEL CONDUIT SERIES (IRON PIPE) IMPORT	<b>\$2.90</b>	50	0.34	EA
840722142073	<b>W6142AEG</b>	RIGID STRUT CLAMP 2 1/2" EG	<b>\$3.80</b>	50	0.40	EA
840722142080	<b>W6142AGOLD</b>	RIGID STRUT CLAMP 2 1/2" YC	<b>\$3.80</b>	50	0.40	EA
840722142097	<b>W6142AHGST</b>	RIGID STRUT CLAMP 2 1/2" HDG	<b>\$5.40</b>	50	0.40	EA
840722142103	<b>W6142AALST</b>	RIGID STRUT CLAMP 2 1/2" AL	<b>\$6.50</b>	50	0.40	EA
840722142110	<b>W6142AST304</b>	RIGID STRUT CLAMP 2 1/2" SS304	<b>\$7.70</b>	50	0.40	EA
840722142127	<b>W6142AST316</b>	RIGID STRUT CLAMP 2 1/2" SS316	<b>\$9.30</b>	50	0.40	EA
840722142134	<b>B6142AEG</b>	2-1/2" RIGID STEEL CONDUIT SERIES (IRON PIPE) IMPORT	<b>\$3.00</b>	50	0.40	EA
840722142141	<b>W6146AEG</b>	RIGID STRUT CLAMP 3" EG	<b>\$4.30</b>	50	0.47	EA
840722142158	<b>W6146AGOLD</b>	RIGID STRUT CLAMP 3" YC	<b>\$4.30</b>	50	0.47	EA
840722142165	<b>W6146AHGST</b>	RIGID STRUT CLAMP 3" HDG	<b>\$5.60</b>	50	0.47	EA
840722142172	<b>W6146AALST</b>	RIGID STRUT CLAMP 3" AL	<b>\$7.20</b>	50	0.47	EA
840722142189	<b>W6146AST304</b>	RIGID STRUT CLAMP 3" SS304	<b>\$8.40</b>	50	0.47	EA
840722142196	<b>W6146AST316</b>	RIGID STRUT CLAMP 3" SS316	<b>\$10.40</b>	50	0.47	EA
840722142202	<b>B6146AEG</b>	3" RIGID STEEL CONDUIT SERIES (IRON PIPE) IMPORT	<b>\$3.40</b>	50	0.47	EA
840722142219	<b>W6150AEG</b>	RIGID STRUT CLAMP 3 1/2" EG	<b>\$7.10</b>	25	0.62	EA
840722142226	<b>W6150AGOLD</b>	RIGID STRUT CLAMP 3 1/2" YC	<b>\$7.10</b>	25	0.62	EA
840722142233	<b>W6150AHGST</b>	RIGID STRUT CLAMP 3 1/2" HDG	<b>\$8.50</b>	25	0.62	EA
840722142240	<b>W6150AALST</b>	RIGID STRUT CLAMP 3 1/2" AL	<b>\$8.50</b>	25	0.62	EA
840722142257	<b>W6150AST304</b>	RIGID STRUT CLAMP 3 1/2" SS304	<b>\$8.80</b>	25	0.62	EA
840722142264	<b>W6150AST316</b>	RIGID STRUT CLAMP 3 1/2" SS316	<b>\$14.40</b>	25	0.62	EA
840722142271	<b>W6154AEG</b>	RIGID STRUT CLAMP 4" EG	<b>\$6.20</b>	25	0.67	EA
840722142288	<b>W6154AGOLD</b>	RIGID STRUT CLAMP 4" YC	<b>\$6.20</b>	25	0.67	EA
840722142295	<b>W6154AHGST</b>	RIGID STRUT CLAMP 4" HDG	<b>\$9.40</b>	25	0.67	EA
840722142301	<b>W6154AALST</b>	RIGID STRUT CLAMP 4" AL	<b>\$8.90</b>	25	0.67	EA
840722142318	<b>W6154AST304</b>	RIGID STRUT CLAMP 4" SS304	<b>\$12.40</b>	25	0.67	EA
840722142325	<b>W6154AST316</b>	RIGID STRUT CLAMP 4" SS316	<b>\$16.10</b>	25	0.67	EA
840722142332	<b>B6154AEG</b>	4" RIGID STEEL CONDUIT SERIES (IRON PIPE) IMPORT	<b>\$4.90</b>	25	0.67	EA
840722142349	<b>W6162AEG</b>	RIGID STRUT CLAMP 5" EG	<b>\$6.90</b>	25	0.80	EA
840722142356	<b>W6162AGOLD</b>	RIGID STRUT CLAMP 5" YC	<b>\$6.90</b>	25	0.80	EA
840722142363	<b>W6162AHGST</b>	RIGID STRUT CLAMP 5" HDG	<b>\$11.10</b>	25	0.80	EA
840722142370	<b>W6162AALST</b>	5" RIGID STEEL CONDUIT SERIES (IRON PIPE)	<b>\$19.10</b>	25	0.80	EA
840722142387	<b>W6162AST304</b>	RIGID STRUT CLAMP 5" SS304	<b>\$30.10</b>	25	0.80	EA
840722142394	<b>W6162AST316</b>	RIGID STRUT CLAMP 5" SS316	<b>\$35.50</b>	25	0.80	EA
840722142400	<b>W6170AEG</b>	RIGID STRUT CLAMP 6" EG	<b>\$7.30</b>	25	1.02	EA
840722142417	<b>W6170AGOLD</b>	RIGID STRUT CLAMP 6" YC	<b>\$7.30</b>	25	1.02	EA
840722142424	<b>W6170AHGST</b>	RIGID STRUT CLAMP 6" HDG	<b>\$12.40</b>	25	1.02	EA
840722142431	<b>W6170AALST</b>	6" RIGID STEEL CONDUIT SERIES (IRON PIPE)	<b>P.O.A.</b>	25	1.02	EA
840722142448	<b>W6170AST304</b>	RIGID STRUT CLAMP 6" SS304	<b>\$30.70</b>	25	1.02	EA
840722142455	<b>W6170AST316</b>	RIGID STRUT CLAMP 6" SS316	<b>\$35.50</b>	25	1.02	EA
840722142462	<b>W6174AEG</b>	RIGID STRUT CLAMP 8" EG	<b>\$11.70</b>	25	1.16	EA
840722142479	<b>W6174AGOLD</b>	8" RIGID STEEL CONDUIT SERIES (IRON PIPE)	<b>\$11.70</b>	25	1.16	EA
840722181836	<b>W6174AHG ST</b>	RIGID STRUT CLAMP 8" HDG	<b>\$18.10</b>	25	1.16	EA
840722142493	<b>W6174AALST</b>	8" RIGID STEEL CONDUIT SERIES (IRON PIPE)	<b>P.O.A.</b>	25	1.16	EA
840722142509	<b>W6174AST304</b>	RIGID STRUT CLAMP 8" SS304	<b>\$40.70</b>	25	1.16	EA
840722142516	<b>W6174AST316</b>	RIGID STRUT CLAMP 8" SS316	<b>\$35.50</b>	25	1.16	EA
840722142523	<b>W6176AEG</b>	RIGID STRUT CLAMP 10" EG	<b>\$19.10</b>	25	1.32	EA
840722142530	<b>W6176AGOLD</b>	10" RIGID STEEL CONDUIT SERIES (IRON PIPE)	<b>\$19.10</b>	25	1.32	EA
840722181843	<b>W6176AHG ST</b>	10" RIGID STEEL CONDUIT SERIES (IRON PIPE)	<b>\$39.40</b>	25	1.32	EA
840722142554	<b>W6176AALST</b>	10" RIGID STEEL CONDUIT SERIES (IRON PIPE)	<b>P.O.A.</b>	25	1.32	EA
840722142561	<b>W6176AST304</b>	RIGID STRUT CLAMP 10" SS304	<b>\$103.30</b>	25	1.32	EA
840722142578	<b>W6176AST316</b>	RIGID STRUT CLAMP 10" SS316	<b>\$129.10</b>	25	1.32	EA
840722142585	<b>W6178AEG</b>	RIGID STRUT CLAMP 12" EG	<b>\$22.70</b>	25	1.50	EA
840722142592	<b>W6178AGOLD</b>	12" RIGID STEEL CONDUIT SERIES (IRON PIPE)	<b>\$22.70</b>	25	1.50	EA
840722181850	<b>W6178AHG ST</b>	12" RIGID STEEL CONDUIT SERIES (IRON PIPE)	<b>\$41.20</b>	25	1.50	EA
840722142615	<b>W6178AALST</b>	12" RIGID STEEL CONDUIT SERIES (IRON PIPE)	<b>P.O.A.</b>	25	1.50	EA
840722142622	<b>W6178AST304</b>	RIGID STRUT CLAMP 12" SS304	<b>\$105.90</b>	25	1.50	EA
840722142639	<b>W6178AST316</b>	RIGID STRUT CLAMP 12" SS316	<b>\$155.60</b>	25	1.50	EA
840722142646	<b>W6224AEG</b>	O.D. STRUT CLAMP 1/4" EG	<b>\$2.00</b>	50	0.08	EA
840722142653	<b>W6225AEG</b>	O.D. STRUT CLAMP 3/8" EG	<b>\$2.00</b>	50	0.08	EA
840722142660	<b>W6226AEG</b>	O.D. STRUT CLAMP 1/2" EG	<b>\$2.10</b>	50	0.09	EA
840722142677	<b>W6227AEG</b>	O.D. STRUT CLAMP 5/8" EG	<b>\$2.20</b>	50	0.10	EA
840722142684	<b>W6228AEG</b>	O.D. STRUT CLAMP 3/4" EG	<b>\$2.20</b>	50	0.11	EA
840722142691	<b>W6229AEG</b>	O.D. STRUT CLAMP 7/8" EG	<b>\$2.30</b>	50	0.12	EA
840722142707	<b>W6230AEG</b>	O.D. STRUT CLAMP 1" EG	<b>\$2.30</b>	50	0.14	EA
840722142714	<b>W6231AEG</b>	O.D. STRUT CLAMP 1 1/8" EG	<b>\$2.50</b>	50	0.15	EA
840722142721	<b>W6232AEG</b>	O.D. STRUT CLAMP 1 1/4" EG	<b>\$2.60</b>	50	0.16	EA
840722142738	<b>W6233AEG</b>	O.D. STRUT CLAMP 1 3/8" EG	<b>\$2.60</b>	50	0.17	EA
840722142745	<b>W6234AEG</b>	O.D. STRUT CLAMP 1 1/2" EG	<b>\$2.60</b>	50	0.18	EA
840722142752	<b>W6235AEG</b>	O.D. STRUT CLAMP 1 5/8" EG	<b>\$2.70</b>	50	0.19	EA
840722142776	<b>W6237AEG</b>	O.D. STRUT CLAMP 1 7/8" EG	<b>\$3.90</b>	50	0.30	EA
840722142783	<b>W6238AEG</b>	O.D. STRUT CLAMP 2" EG	<b>\$4.00</b>	50	0.31	EA
840722142790	<b>W6239AEG</b>	O.D. STRUT CLAMP 2 1/8" EG	<b>\$3.90</b>	50	0.32	EA
840722142806	<b>W6240AEG</b>	O.D. STRUT CLAMP 2 1/4" EG	<b>\$4.00</b>	50	0.32	EA
840722142820	<b>W6242AEG</b>	O.D. STRUT CLAMP 2 1/2" EG	<b>\$4.30</b>	50	0.35	EA
840722142837	<b>W6243AEG</b>	O.D. STRUT CLAMP 2 5/8" EG	<b>\$4.80</b>	50	0.37	EA
840722142844	<b>W6244AEG</b>	O.D. STRUT CLAMP 2 3/4" EG	<b>\$4.80</b>	50	0.38	EA
840722142868	<b>W6246AEG</b>	O.D. STRUT CLAMP 3" EG	<b>\$4.90</b>	50	0.41	EA
840722142875	<b>W6247AEG</b>	O.D. STRUT CLAMP 3 1/8" EG	<b>\$5.90</b>	50	0.43	EA
840722142882	<b>W6248AEG</b>	O.D. STRUT CLAMP 3 1/4" EG	<b>\$6.00</b>	50	0.45	EA
840722142899	<b>W6249AEG</b>	O.D. STRUT CLAMP 3 3/8" EG	<b>\$6.50</b>	50	0.46	EA
840722142912	<b>W6251AEG</b>	O.D. STRUT CLAMP 3 5/8" EG	<b>\$6.90</b>	50	0.56	EA
840722142929	<b>W6252AEG</b>	O.D. STRUT CLAMP 3 3/4" EG	<b>\$6.90</b>	50	0.58	EA
840722142936	<b>W6253AEG</b>	O.D. STRUT CLAMP 3 7/8" EG	<b>\$7.20</b>	50	0.60	EA
840722142950	<b>W6255AEG</b>	O.D. STRUT CLAMP 4 1/8" EG	<b>\$7.30</b>	25	0.62	EA
840722142967	<b>W6256AEG</b>	O.D. STRUT CLAMP 4 1/4" EG	<b>\$7.50</b>	25	0.64	EA
840722142974	<b>W6257AEG</b>	O.D. STRUT CLAMP 4 3/8" EG	<b>\$7.50</b>	25	0.66	EA
840722142998	<b>W6259AEG</b>	O.D. STRUT CLAMP 4 5/8" EG	<b>\$7.70</b>	25	0.70	EA
840722143001	<b>W6260AEG</b>	O.D. STRUT CLAMP 4 3/4" EG	<b>\$7.80</b>	25	0.72	EA
840722143018	<b>W6261AEG</b>	O.D. STRUT CLAMP 4 7/8" EG	<b>\$8.10</b>	25	0.73	EA



ZSI SUGGESTED LIST

UPC CODE	PART NUMBER	DESCRIPTION	SUGGESTED LIST	STANDARD QUANTITY	WEIGHT / UOM	UOM
840722143025	W6262AEG	O.D. STRUT CLAMP 5" EG	\$8.30	25	0.74	EA
840722143032	W6263AEG	O.D. STRUT CLAMP 5 1/8" EG	\$8.40	25	0.76	EA
840722143049	W6264AEG	O.D. STRUT CLAMP 5 1/4" EG	\$9.30	25	0.77	EA
840722143056	W6265AEG	O.D. STRUT CLAMP 5 3/8" EG	\$10.10	25	0.78	EA
840722143063	W6266AEG	O.D. STRUT CLAMP 5 1/2" EG	\$11.10	25	0.79	EA
840722143070	W6267AEG	O.D. STRUT CLAMP 5 5/8" EG	\$12.30	25	0.88	EA
840722143087	W6268AEG	O.D. STRUT CLAMP 5 3/4" EG	\$12.70	25	0.90	EA
840722143094	W6269AEG	O.D. STRUT CLAMP 5 7/8" EG	\$12.80	25	0.92	EA
840722143100	W6270AEG	O.D. STRUT CLAMP 6" EG	\$13.10	25	0.94	EA
840722143124	W6271AEG	O.D. STRUT CLAMP 6 1/8" EG	\$13.40	25	0.96	EA
840722143131	W6271BEG	O.D. STRUT CLAMP 6 3/8" EG	\$14.10	25	0.98	EA
840722143148	W6271CEG	O.D. STRUT CLAMP 6 1/2" EG	\$14.60	25	0.99	EA
840722143155	W6275AEG	O.D. STRUT CLAMP 6 5/8" EG	\$14.60	25	1.01	EA
840722143162	W6271DEG	O.D. STRUT CLAMP 6 3/4" EG	\$14.80	25	1.02	EA
840722143179	W6279AEG	O.D. STRUT CLAMP 6 7/8" EG	\$15.10	25	1.06	EA
840722143186	W6272AEG	O.D. STRUT CLAMP 7" EG	\$15.20	25	1.08	EA
840722143193	W6281AEG	O.D. STRUT CLAMP 7 1/8" EG	\$15.20	25	1.15	EA
840722143209	W6280AEG	O.D. STRUT CLAMP 7 3/8" EG	\$15.40	25	1.16	EA
840722143216	W6281AAEG	O.D. STRUT CLAMP 7 5/8" EG	\$15.50	25	1.17	EA
840722143223	W6281BAEG	O.D. STRUT CLAMP 7 7/8" EG	\$15.60	25	1.21	EA
840722143230	W6274AEG	O.D. STRUT CLAMP 8" EG	\$15.60	25	1.23	EA
840722143247	W6276AEG	O.D. STRUT CLAMP 8 1/8" EG	\$15.70	25	1.25	EA
840722143254	W6276AAEG	O.D. STRUT CLAMP 8 1/4" EG	\$16.40	25	1.26	EA
840722143261	W6276BAEG	O.D. STRUT CLAMP 8 3/8" EG	\$16.60	25	1.28	EA
840722143278	W6277AEG	O.D. STRUT CLAMP 8 1/2" EG	\$20.70	25	1.29	EA
840722143285	W6277AAEG	O.D. STRUT CLAMP 8 5/8" EG	\$25.80	25	1.30	EA
840722143292	W6277CAEG	O.D. STRUT CLAMP 8 3/4" EG	\$32.10	25	1.33	EA
840722143308	W6278AEG	O.D. STRUT CLAMP 10" EG	\$40.10	25	1.42	EA
840722143315	W6282AEG	O.D. STRUT CLAMP 12" EG	\$50.20	25	1.58	EA
840722143322	W7724EG	TUBING CLAMP 1 HOLE 1/4"	\$2.70	100	0.04	EA
840722143339	W7724AEG	TUBING CLAMP 1 HOLE 5/16"	\$2.70	100	0.04	EA
840722143346	W7725EG	TUBING CLAMP 1 HOLE 3/8"	\$2.50	100	0.05	EA
840722143353	W7726EG	TUBING CLAMP 1 HOLE 1/2"	\$2.90	100	0.06	EA
840722143360	W7727EG	TUBING CLAMP 1 HOLE 5/8"	\$3.00	100	0.08	EA
840722143377	W7728EG	TUBING CLAMP 1 HOLE 3/4"	\$3.00	100	0.09	EA
840722143384	W7729EG	TUBING CLAMP 1 HOLE 7/8"	\$2.90	100	0.10	EA
840722143391	W7730EG	TUBING CLAMP 1 HOLE 1"	\$3.10	100	0.11	EA
840722143407	W7826EG	PIPE STRAP 2 HOLE 1/2"	\$4.00	25	0.24	EA
840722143414	W7828EG	PIPE STRAP 2 HOLE 3/4"	\$3.90	25	0.28	EA
840722143421	W7830EG	PIPE STRAP 2 HOLE 1"	\$4.50	25	0.32	EA
840722143438	W7832EG	PIPE STRAP 2 HOLE 1 1/4"	\$4.80	25	0.35	EA
840722143445	W7834EG	PIPE STRAP 2 HOLE 1 1/2"	\$4.90	25	0.40	EA
840722143452	W7838EG	PIPE STRAP 2 HOLE 2"	\$7.10	25	0.95	EA
840722143469	W7842EG	PIPE STRAP 2 HOLE 2 1/2"	\$7.70	25	1.16	EA
840722143476	W7846EG	PIPE STRAP 2 HOLE 3"	\$9.60	25	1.35	EA
840722143483	W7850EG	PIPE STRAP 2 HOLE 3 1/2"	\$10.10	25	1.55	EA
840722143490	W7854EG	PIPE STRAP 2 HOLE 4"	\$13.00	25	1.80	EA
840722143506	W7862EG	PIPE STRAP 2 HOLE 5"	\$12.80	25	1.95	EA
840722143513	W7870EG	PIPE STRAP 2 HOLE 6"	\$14.80	25	1.97	EA
840722167816	BMU050 EG	1/2" RIGID CONDUIT ONE PIECE PIPE CLAMP EG IMPORT	\$3.30	25	1.97	P.O.A.
840722167823	BMU075 EG	3/4" RIGID CONDUIT ONE PIECE PIPE CLAMP EG IMPORT	\$3.50	25	1.97	P.O.A.
840722167830	BMU100 EG	1" RIGID CONDUIT ONE PIECE PIPE CLAMP EG IMPORT	\$3.90	25	1.97	P.O.A.
840722167847	BMU125 EG	1-1/4" RIGID CONDUIT ONE PIECE PIPE CLAMP EG IMPORT	\$5.10	25	1.97	P.O.A.
840722167854	BMU150 EG	1-1/2" RIGID CONDUIT ONE PIECE PIPE CLAMP EG IMPORT	\$6.30	25	1.97	P.O.A.
840722167861	BMU200 EG	2" RIGID CONDUIT ONE PIECE PIPE CLAMP EG IMPORT	\$7.40	25	1.97	P.O.A.
840722167878	BMU250 EG	2-1/2" RIGID CONDUIT ONE PIECE PIPE CLAMP EG IMPORT	\$8.40	25	1.97	P.O.A.
840722167885	BMU300 EG	3" RIGID CONDUIT ONE PIECE PIPE CLAMP EG IMPORT	\$8.00	25	1.97	P.O.A.
840722167892	BMU350 EG	3-1/2" RIGID CONDUIT ONE PIECE PIPE CLAMP EG IMPORT	\$8.80	25	1.97	P.O.A.
840722167908	BMU400 EG	4" RIGID CONDUIT ONE PIECE PIPE CLAMP EG IMPORT	\$9.70	25	1.97	P.O.A.
840722144145	W7-0836EG	8-36 MINI CHANNEL NUT WITH SHORT SPRING	\$2.50	BULK	0.01	EA
840722144152	W7-0832EG	8-32 MINI CHANNEL NUT WITH SHORT SPRING	\$2.00	BULK	0.01	EA
840722144169	W7-1032EG	10-32 MINI CHANNEL NUT WITH SHORT SPRING	\$1.70	BULK	0.01	EA
840722144176	W7-1024WSEG	10-24 MINI CHANNEL NUT WITHOUT SPRING	\$1.10	BULK	0.01	EA
840722144183	W7-4EG	1/4-20 MINI CHANNEL NUT WITH SHORT SPRING	\$1.70	BULK	0.01	EA
840722144190	W6-0836EG	8-36 MINI CHANNEL NUT WITH STANDARD SPRING	\$2.50	BULK	0.01	EA
840722144206	W6-0832EG	8-32 MINI CHANNEL NUT WITH STANDARD SPRING	\$1.70	BULK	0.01	EA
840722144213	W6-1032EG	10-32 MINI CHANNEL NUT WITH STANDARD SPRING	\$2.00	BULK	0.01	EA
840722144220	W6-1024EG	10-24 MINI CHANNEL NUT WITH STANDARD SPRING	\$0.90	BULK	0.01	EA
840722144237	W6-4EG	1/4-20 MINI CHANNEL NUT WITH STANDARD SPRING	\$1.80	BULK	0.01	EA
840722144404	W2-0832TLEG	8-32 CHANNEL NUT WITH TOP-LOCK SPRING	\$3.90	BULK	0.08	EA
840722144411	W2-1032TLEG	10-32 CHANNEL NUT WITH TOP-LOCK SPRING	\$4.00	BULK	0.08	EA
840722144428	W2-1024TLEG	10-24 CHANNEL NUT WITH TOP-LOCK SPRING	\$1.90	BULK	0.07	EA
840722144503	W5-8TLEG	CHANNEL NUT TOP SPRG 1/2-13 (3/8 THK)	\$4.00	BULK	0.11	EA
840722175118	TLCSW1/4EG	1/4" RAPID STRUT SLIDE NUT	\$5.60	BULK	-	EA
840722175125	TLCSW3/8EG	3/8" RAPID STRUT SLIDE NUT	\$5.60	BULK	-	EA
840722175132	TLCSW1/2EG	1/2" RAPID STRUT SLIDE NUT	\$5.60	BULK	-	EA
840722175149	W2-4CNEG	1/4" Cone Nut EG	\$3.70	BULK	-	EA
840722175156	W2-6CNEG	3/8" Cone Nut EG	\$4.00	BULK	-	EA
840722175163	W2-8CNEG	1/2" Cone Nut EA	\$4.60	BULK	-	EA
840722143575	W1-10EG	5/8-11 CHANNEL NUT WITH LONG SPRING	\$6.90	BULK	0.16	EA
840722143582	W1-12EG	3/4-10 CHANNEL NUT WITH LONG SPRING	\$6.90	BULK	0.15	EA
840722143599	W5-0832EG	8-32 CHANNEL NUT WITH SHORT SPRING	\$3.30	BULK	0.75	EA
840722143605	W5-1032EG	10-32 CHANNEL NUT WITH SHORT SPRING	\$3.60	BULK	0.75	EA
840722143612	W5-1024EG	10-24 CHANNEL NUT WITH SHORT SPRING	\$2.70	BULK	0.75	EA
840722143643	B5-4EG	1/4-20 CHANNEL NUT WITH SHORT SPRING IMPORT	\$1.20	BULK	0.75	EA
840722143681	B5-6EG	3/8-16 CHANNEL NUT WITH SHORT SPRING IMPORT	\$1.30	BULK	0.09	EA
840722143711	B5-8EG	1/2-13 CHANNEL NUT WITH SHORT SPRING IMPORT	\$1.60	BULK	0.08	EA
840722143735	W2-0832EG	8-32 CHANNEL NUT WITH STANDARD SPRING	\$3.90	BULK	0.08	EA
840722143742	W2-1032EG	10-32 CHANNEL NUT WITH STANDARD SPRING	\$3.70	BULK	0.08	EA
840722143759	W2-1024EG	10-24 CHANNEL NUT WITH STANDARD SPRING	\$3.80	BULK	0.08	EA

ZSI SUGGESTED LIST

UPC CODE	PART NUMBER	DESCRIPTION	SUGGESTED LIST	STANDARD QUANTITY	WEIGHT / UOM	UOM
840722143773	W2-4ST316	1/4-20 CHANNEL NUT WITH STANDARD SPRING	\$6.50	BULK	0.08	EA
840722143780	B2-4EG	1/4-20 CHANNEL NUT WITH STANDARD SPRING IMPORT	\$1.20	BULK	0.08	EA
840722143841	B2-6EG	3/8-16 Channel Nut With Standard Spring IMPORT	\$1.60	BULK	0.10	EA
840722143889	B2-8EG	1/2-13 Channel Nut With Standard Spring IMPORT	\$1.60	BULK	0.12	EA
840722143940	W2-0832WSEGE	8-32 CHANNEL NUT WITHOUT SPRING	\$2.90	BULK	0.07	EA
840722143957	W2-1032WSEGE	10-32 CHANNEL NUT WITHOUT SPRING	\$2.50	BULK	0.07	EA
840722143964	W2-1024WSEGE	10-24 CHANNEL NUT WITHOUT SPRING	\$2.50	BULK	0.07	EA
840722143995	B2-4WSEGE	1/4-20 CHANNEL NUT WITHOUT SPRING IMPORT	\$1.20	BULK	0.07	EA
840722144015	W2-5WSST316	5/16-18 CHANNEL NUT WITHOUT SPRING	\$12.60	BULK	0.09	EA
840722144039	W2-6WSST316	3/8-16 CHANNEL NUT WITHOUT SPRING	\$9.90	BULK	0.09	EA
840722144046	B2-6WSEGE	3/8-16 CHANNEL NUT WITHOUT SPRING IMPORT	\$1.30	BULK	0.09	EA
840722144053	W2-7WSEGE	7/16-14 CHANNEL NUT WITHOUT SPRING	\$2.70	BULK	0.11	EA
840722144077	W2-8WSST316	1/2-13 CHANNEL NUT WITHOUT SPRING	\$7.80	BULK	0.11	EA
840722144084	B2-8WSEGE	1/2-13 CHANNEL NUT WITHOUT SPRING IMPORT	\$1.50	BULK	0.11	EA
840722144091	W2-10WSEGE	5/8-11 CHANNEL NUT WITHOUT SPRING	\$3.60	BULK	0.14	EA
840722144121	W5-8WSST316	1/2-13 CHANNEL NUT WITHOUT SPRING	\$7.80	BULK	0.09	EA
840722144244	W10-2SNEGE	5/8 X 1-1/8 CHANNEL STUD NUT WITH SPRING	\$9.80	BULK	0.23	EA
840722144251	W10-3SNEGE	5/8 X 1-3/8 CHANNEL STUD NUT WITH SPRING	\$9.80	BULK	0.23	EA
840722144268	W4-1SNEGE	1/4" THK 1/4 X 7/8 CHANNEL STUD NUT WITH SPRING	\$7.10	BULK	0.08	EA
840722144275	W4-2SNEGE	1/4" THK 1/4 X 1-1/8 CHANNEL STUD NUT WITH SPRING	\$5.30	BULK	0.08	EA
840722144282	W4-3SNEGE	1/4" THK 1/4 X 1-3/8 CHANNEL STUD NUT WITH SPRING	\$5.40	BULK	0.08	EA
840722144299	W6-1SNEGE	3/8-16 X 7/8" CHANNEL STUD NUT WITH SPRING	\$11.10	BULK	0.13	EA
840722144305	W6-2SNEGE	3/8-16 X 1-1/8 CHANNEL STUD NUT WITH SPRING	\$6.70	BULK	0.13	EA
840722144312	W6-3SNEGE	3/8-16 X 1-3/8 CHANNEL STUD NUT WITH SPRING	\$6.90	BULK	0.13	EA
840722144329	W6-4SNEGE	3/8-16 X 1-5/8 CHANNEL STUD NUT WITH SPRING	\$7.10	BULK	0.13	EA
840722144336	W6-5SNEGE	3/8-16 X 1-7/8 CHANNEL STUD NUT WITH SPRING	\$7.20	BULK	0.13	EA
840722144343	W6-6SNEGE	3/8-16 X 2-1/8 CHANNEL STUD NUT WITH SPRING	\$7.30	BULK	0.13	EA
840722144350	W8-2SNEGE	1/2-13 X 1-1/8 CHANNEL STUD NUT WITH SPRING	\$7.50	BULK	0.15	EA
840722144367	W8-3SNEGE	1/2-13 X 1-3/8 CHANNEL STUD NUT WITH SPRING	\$8.60	BULK	0.16	EA
840722144374	W8-4SNEGE	1/2-13 X 1-5/8 CHANNEL STUD NUT WITH SPRING	\$8.40	BULK	0.16	EA
840722144381	W8-5SNEGE	1/2-13 X 1-7/8 CHANNEL STUD NUT WITH SPRING	\$8.50	BULK	0.16	EA
840722144398	W8-6SNEGE	1/2-13 X 2-1/8 CHANNEL STUD NUT WITH SPRING	\$8.60	BULK	0.16	EA
840722144459	W2-5TLEGE	5/16-18 CHANNEL NUT WITH TOP-LOCK SPRING	\$3.70	BULK	0.10	EA
840722144473	B2-6TLEGE	3/8-16 CHANNEL NUT WITH TOP-LOCK SPRING IMPORT	\$1.60	BULK	0.10	EA
840722144497	B2-8TLEGE	1/2-13 CHANNEL NUT WITH TOP-LOCK SPRING IMPORT	\$1.70	BULK	0.10	EA
840722144602	W7134AEG	5/16"-18 X 7/8" ROD COUPLERS	\$0.70	BULK	0.02	EA
840722144633	W7137EG	5/8"-11 X 2-1/8" ROD COUPLERS	\$2.20	BULK	0.16	EA
840722144640	W7138EG	3/4"-10 X 2-1/4" ROD COUPLERS	\$4.80	BULK	0.28	EA
840722167915	B2-4ST316	1/4-20 CHANNEL NUT WITH STANDARD SPRING IMPORT	\$5.00	BULK	0.08	EA
840722176634	B2-6ST316	3/8-16 Channel Nut With Standard Spring IMPORT	\$6.60	BULK	0.10	EA
840722167939	B2-8ST316	1/2-13 Channel Nut With Standard Spring IMPORT	\$8.10	BULK	0.12	EA
840722167946	B2-4WSST316	1/4-20 CHANNEL NUT WITHOUT SPRING IMPORT	\$4.80	BULK	0.07	EA
840722167953	B2-6WSST316	3/8-16 CHANNEL NUT WITHOUT SPRING IMPORT	\$6.30	BULK	0.09	EA
840722167960	B2-8WSST316	1/2-13 CHANNEL NUT WITHOUT SPRING IMPORT	\$7.90	BULK	0.11	EA
840722181867	W7124EG10	1/4"-20 X 10' THREADED ROD	\$1.60	BULK	0.12	FT
840722181874	B7124EG10	1/4"-20 X 10' THREADED ROD IMPORT	\$1.50	BULK	0.12	FT
840722181881	W7125EG10	3/8"-16 X 10' THREADED ROD	\$2.80	BULK	0.30	FT
840722181898	B7125EG10	3/8"-16 X 10' THREADED ROD IMPORT	\$1.90	BULK	0.30	FT
840722181904	W7126EG10	1/2"-13 X 10' THREADED ROD	\$4.80	BULK	0.52	FT
840722181911	B7126EG10	1/2"-13 X 10' THREADED ROD IMPORT	\$3.00	BULK	0.52	FT
840722181928	W7127EG10	5/8"-11 X 10' THREADED ROD	\$7.20	BULK	0.85	FT
840722181935	W7128EG10	3/4"-10 X 10' THREADED ROD	\$8.40	BULK	1.23	FT
840722143520	W1-4EG	CHANNEL NUT LNG SPRG 1/4-20 (1/4 THK)	\$5.10	BULK	0.08	EA
840722143537	W1-6EG	CHANNEL NUT LNG SPRG 3/8-16 (3/8 THK)	\$3.00	BULK	0.10	EA
840722143544	W1-6ST316	3/8-16 Channel Nut With Long Spring	\$12.90	BULK	0.10	EA
840722143551	W1-8EG	CHANNEL NUT LNG SPRG 1/2-13 (1/2 THK)	\$3.40	BULK	0.12	EA
840722143568	W1-8ST316	1/2-13 Channel Nut With Long Spring	\$8.00	BULK	0.12	EA
840722143629	W5-4EG	CHAN NUT SHRT SPRG 1/4-20 (1/4 THK)	\$2.30	BULK	0.75	EA
840722143636	W5-4ST316	1/4-20 CHANNEL NUT WITH SHORT SPRING	\$12.50	BULK	0.75	EA
840722143650	W5-5EG	CHAN NUT SHRT SPRG 5/16-18 (3/8 THK)	\$3.30	BULK	0.87	EA
840722143667	W5-6EG	CHAN NUT SHRT SPRG 3/8-16 (3/8" THK)	\$1.80	BULK	0.09	EA
840722143674	W5-6ST316	3/8-16 CHANNEL NUT WITH SHORT SPRING	\$12.50	BULK	0.09	EA
840722143698	W5-8EG	CHAN NUT SHRT SPRG 1/2-13 (3/8 THK)	\$3.70	BULK	0.08	EA
840722143704	W5-8ST316	1/2-13 CHANNEL NUT WITH SHORT SPRING	\$13.20	BULK	0.08	EA
840722143728	W5-10EG	CHAN NUT SHRT SPRG 5/8-11 (3/8 THK)	\$5.10	BULK	0.09	EA
840722143766	W2-4EG	1/4-20 CHANNEL NUT WITH STANDARD SPRING	\$2.30	BULK	0.08	EA
840722143797	W2-5EG	CHANNEL NUT REG SPR 5/16-18 (3/8"THK)	\$3.10	BULK	0.10	EA
840722143803	W2-5ST316	5/16-18 CHANNEL NUT WITH STANDARD SPRING	\$13.30	BULK	0.10	EA
840722143810	W2-6EG	3/8-16 CHANNEL NUT WITH STANDARD SPRING	\$2.30	BULK	0.10	EA
840722143827	W2-6ST316	CHANNEL NUT REG SPRG 3/8-16(3/8 THK) S6	\$7.90	BULK	0.10	EA
840722143858	W2-7EG	7/16-14 CHANNEL NUT WITH STANDARD SPRING	\$3.90	BULK	0.10	EA
840722143865	W2-8EG	CHANNEL NUT REG SPRG 1/2-13 (1/2 THK)	\$3.30	BULK	0.12	EA
840722143872	W2-8ST316	CHANNEL NUT REG SPRG 1/2-13 (1/2 THK) S6	\$10.50	BULK	0.12	EA
840722143896	W2-10EG	CHANNEL NUT REG SPRG 5/8-11	\$5.70	BULK	0.15	EA
840722143902	W2-12EG	3/4-10 Channel Nut With Standard Spring	\$4.40	BULK	0.15	EA
840722143919	W2-12ST316	CHANNEL NUT REG SPRG 3/4-10 (1/2 THK)	\$16.70	BULK	0.15	EA
840722143926	W2-14EG	CHANNEL NUT REG SPRG 7/8-9 (1/2 THK)	\$10.60	BULK	0.15	EA
840722143933	W1-10WSST316	5/8-11 CHANNEL NUT WITHOUT SPRING	\$19.10	BULK	0.16	EA
840722143971	W2-4WSEGE	CHANNEL NUT NO SPRG 1/4-20 (1/4 THK)	\$1.90	BULK	0.07	EA
840722143988	W2-4WSST316	CHANNEL NUT NO SPRG 1/4-20 (1/4 THK) S6	\$11.30	BULK	0.07	EA
840722144008	W2-5WSEGE	CHANNEL NUT NO SPRG 5/16-18 (3/8 THK)	\$2.10	BULK	0.09	EA
840722144022	W2-6WSEGE	CHANNEL NUT NO SPRG 3/8-16 (3/8 THK)	\$3.10	BULK	0.09	EA
840722144060	W2-8WSEGE	CHANNEL NUT NO SPRG 1/2-13 (1/2 THK)	\$2.90	BULK	0.11	EA
840722144107	W2-12WSEGE	CHANNEL NUT NO SPRG 3/4-10 (1/2 THK)	\$3.40	BULK	0.14	EA
840722144114	W5-8WSEGE	CHANNEL NUT NO SPRG 1/2-13 (3/8 THK)	\$2.20	BULK	0.09	EA
840722144138	W5-10WSEGE	CHANNEL NUT NO SPRG 5/8-11 (3/8 THK)	\$3.50	BULK	0.14	EA
840722144435	W2-4TLEGE	CHANNEL NUT TOP SPRG 1/4-20 (1/4 THK)	\$3.50	BULK	0.08	EA
840722144442	B2-4TLEGE	CHANNEL NUT TOP SPRG 1/4-20 (1/4 THK) IMPORT	\$1.60	BULK	0.08	EA
840722144466	W2-6TLEGE	CHANNEL NUT TOP SPRG 3/8-16 (3/8 THK)	\$3.80	BULK	0.10	EA
840722144480	W2-8TLEGE	CHANNEL NUT TOP SPRG 1/2-13 (1/2 THK)	\$4.20	BULK	0.11	EA

ZSI SUGGESTED LIST

UPC CODE	PART NUMBER	DESCRIPTION	SUGGESTED LIST	STANDARD QUANTITY	WEIGHT / UOM	UOM
840722144596	W7134EG	ROD COUPLING 1/4-20	\$0.80	BULK	0.02	EA
840722144619	W7135EG	ROD COUPLING 3/8-16	\$1.30	BULK	0.11	EA
840722144626	W7136EG	ROD COUPLING 1/2-13	\$1.70	BULK	0.11	EA
840722175521	W7124ST31612FT	1/4"-20 X 10' THREADED ROD SS 316	\$6.40	500	0.12	FT
840722175538	W7125ST31612FT	3/8"-16 X 10' THREADED ROD SS 316	\$15.60	250	0.30	FT
840722175545	W7126ST31612FT	1/2"-13 X 10' THREADED ROD SS 316	\$25.50	100	0.52	FT
840722175552	W7127ST31612FT	5/8"-11 X 10' THREADED ROD SS 316	\$36.80	80	0.85	FT
840722175569	W7128ST31612FT	3/4"-10 X 10' THREADED ROD SS 316	\$52.00	50	1.23	FT
840722175576	W7134ST316	1/4"-20 X 7/8" ROD COUPLERS SS 316	P.O.A.	100	0.02	EA
840722175583	W7134AST316	5/16"-18 X 7/8" ROD COUPLERS SS 316	P.O.A.	100	0.02	EA
840722175590	W7135ST316	3/8"-16 X 1-3/4" ROD COUPLERS SS 316	P.O.A.	100	0.11	EA
840722175606	W7136ST316	1/2"-13 X 1-3/4" ROD COUPLERS SS 316	P.O.A.	100	0.11	EA
840722175613	W7137ST316	5/8"-11 X 2-1/8" ROD COUPLERS SS 316	P.O.A.	100	0.16	EA
840722175620	W7138ST316	3/4"-10 X 2-1/4" ROD COUPLERS SS 316	P.O.A.	100	0.28	EA
840722144657	W7400EG	1/4" X 1/2" HEX HEAD CAP SCREWS	\$0.40	100	0.01	EA
840722144664	W7401EG	1/4" X 3/4" HEX HEAD CAP SCREWS	\$0.40	100	0.01	EA
840722144671	W7401SHEG	1/4" X 3/4" SLOTTED HEX HEAD CAP SCREWS	\$0.50	100	0.01	EA
840722144688	W7402EG	1/4" X 1" HEX HEAD CAP SCREWS	\$0.50	100	0.02	EA
840722144695	W7403EG	3/8" X 3/4" HEX HEAD CAP SCREWS	\$0.40	100	0.04	EA
840722144701	W7404EG	3/8" X 1" HEX HEAD CAP SCREWS	\$0.40	100	0.05	EA
840722144718	W7405EG	3/8" X 1-1/4" HEX HEAD CAP SCREWS	\$1.10	100	0.05	EA
840722144725	W7405SHEG	3/8" X 1-1/4" SLOTTED HEX HEAD CAP SCREWS	\$0.90	100	0.05	EA
840722144732	W7406EG	3/8" X 1-1/2" HEX HEAD CAP SCREWS	\$0.50	100	0.06	EA
840722144749	W7407EG	3/8" X 2" HEX HEAD CAP SCREWS	\$0.50	100	0.08	EA
840722144756	W7408EG	3/8" X 2-1/4" HEX HEAD CAP SCREWS	\$0.50	100	0.09	EA
840722144763	W7409EG	1/2" X 15/16" HEX HEAD CAP SCREWS	\$0.60	100	0.09	EA
840722144770	W7410EG	1/2" X 1-1/4" HEX HEAD CAP SCREWS	\$0.60	100	0.10	EA
840722144787	W7411EG	1/2" X 1-1/2" HEX HEAD CAP SCREWS	\$0.60	100	0.12	EA
840722144794	W7412EG	1/2" X 1-3/4" HEX HEAD CAP SCREWS	\$0.70	100	0.13	EA
840722144800	W7413EG	1/2" X 2" HEX HEAD CAP SCREWS	\$1.20	100	0.15	EA
840722144817	W7414EG	1/2" X 2-1/4" HEX HEAD CAP SCREWS	\$1.20	100	0.16	EA
840722144824	W7415EG	1/2" X 2-1/2" HEX HEAD CAP SCREWS	\$0.50	100	0.18	EA
840722144831	W7416SHEG	5/16" X 1" SLOTTED HEX HEAD CAP SCREWS	\$0.60	100	0.04	EA
840722144848	W7420EG	1/4" X 5/8" FLATHEAD MACHINE SCREWS	\$0.50	100	0.01	EA
840722144855	W7421EG	3/8" X 1" FLATHEAD MACHINE SCREWS	\$0.90	100	0.03	EA
840722144862	W7422EG	1/2" X 2" FLATHEAD MACHINE SCREWS	\$1.20	100	0.07	EA
840722144879	W7423EG	5/8" X 2-1/4" FLATHEAD MACHINE SCREWS	\$1.00	100	0.07	EA
840722144886	W7424EG	3/8" X 2-1/2" FLATHEAD MACHINE SCREWS	\$1.30	100	0.08	EA
840722144893	W7430EG	1/4" LOCK WASHERS	\$0.40	100	0.00	EA
840722144909	W7431EG	3/8" LOCK WASHERS	\$0.50	100	0.01	EA
840722144916	W7432EG	1/2" LOCK WASHERS	\$0.40	100	0.02	EA
840722144923	W7433EG	5/8" LOCK WASHERS	\$0.40	100	0.03	EA
840722144930	W7440EG	FLAT WASHER 1/4"	\$0.40	100	0.01	EA
840722144947	W7441EG	FLAT WASHER 3/8"	\$0.50	100	0.02	EA
840722144954	W7442EG	FLAT WASHER 1/2"	\$0.40	100	0.04	EA
840722144961	W7443EG	FLAT WASHER 5/8"	\$0.40	100	0.08	EA
840722144978	W7450EG	1/4" X 1-1/4" FENDER WASHERS	\$0.40	100	0.02	EA
840722144985	W7451EG	3/8" X 1-1/2" FENDER WASHERS	\$0.40	100	0.03	EA
840722144992	W7452EG	1/2" X 1-1/2" FENDER WASHERS	\$0.40	100	0.05	EA
840722145005	W7460EG	HEX NUT 1/4-20	\$0.50	100	0.01	EA
840722145012	W7461EG	5/16" HEX NUTS	\$0.50	100	0.01	EA
840722145029	W7462EG	HEX NUT 3/8-16	\$0.60	100	0.02	EA
840722145036	W7463EG	HEX NUT 1/2-13	\$0.40	100	0.05	EA
840722145043	W7464EG	HEX NUT 5/8-11	\$0.50	100	0.07	EA
840722145050	W7470EG	1/4" X 3/4" ROUNDHEAD MACHINE SCREWS	\$0.40	100	0.01	EA
840722145067	W7471EG	1/4" X 1" ROUNDHEAD MACHINE SCREWS	\$0.50	100	0.02	EA
840722145074	W7472EG	1/4" X 1-1/4" ROUNDHEAD MACHINE SCREWS	\$0.50	100	0.02	EA
840722145081	W7473EG	5/16" X 1" ROUNDHEAD MACHINE SCREWS	\$0.50	100	0.03	EA
840722145098	W7474EG	5/16" X 1-1/4" ROUNDHEAD MACHINE SCREWS	\$0.60	100	0.03	EA
840722145104	W7475EG	5/16" X 1-1/2" ROUNDHEAD MACHINE SCREWS	\$0.60	100	0.04	EA
840722145111	W7476EG	3/8" X 1" ROUNDHEAD MACHINE SCREWS	\$0.70	100	0.04	EA
840722145128	W7477EG	3/8" X 1-1/4" ROUNDHEAD MACHINE SCREWS	\$0.90	100	0.05	EA
840722145135	W7478EG	3/8" X 1-1/2" ROUNDHEAD MACHINE SCREWS	\$1.20	100	0.05	EA
840722145142	W7479EG	3/8" X 2-1/2" ROUNDHEAD MACHINE SCREWS	\$1.20	100	0.08	EA
840722145159	W7480EG	1/4" SQUARE NUTS	\$0.60	100	0.01	EA
840722145166	W7481EG	5/16" SQUARE NUTS	\$0.40	100	0.02	EA
840722145173	W7482EG	3/8" SQUARE NUTS	\$0.40	100	0.03	EA
840722145180	W7483EG	1/2" SQUARE NUTS	\$0.70	100	0.06	EA
840722145197	W7490EG	1/4" KEP NUTS	\$0.50	100	0.01	EA
840722145203	W7491EG	5/16" KEP NUTS	\$0.40	100	0.02	EA
840722145210	W7492EG	3/8" KEP NUTS	\$0.40	100	0.03	EA
840722167977	B2486EG	SEISMIC ROD STIFFENER IMPORT	\$2.00	100	0.18	EA
840722175170	W7400ST316	1/4" X 1/2" HEX HEAD CAP SCREWS SS 316	\$0.50	100	0.01	EA
840722175187	W7401ST316	1/4" X 3/4" HEX HEAD CAP SCREWS SS 316	\$0.40	100	0.01	EA
840722175194	W7401SHST316	1/4" X 3/4" SLOTTED HEX HEAD CAP SCREWS SS 316	\$2.60	100	0.01	EA
840722175200	W7402ST316	1/4" X 1" HEX HEAD CAP SCREWS SS 316	\$0.40	100	0.02	EA
840722175217	W7403ST316	3/8" X 3/4" HEX HEAD CAP SCREWS SS 316	\$0.70	100	0.04	EA
840722175224	W7404ST316	3/8" X 1" HEX HEAD CAP SCREWS SS 316	\$0.90	100	0.05	EA
840722175231	W7405ST316	3/8" X 1-1/4" HEX HEAD CAP SCREWS SS 316	\$1.00	100	0.05	EA
840722175248	W7405SHST316	3/8" X 1-1/4" SLOTTED HEX HEAD CAP SCREWS SS 316	\$6.60	100	0.05	EA
840722175255	W7406ST316	3/8" X 1-1/2" HEX HEAD CAP SCREWS SS 316	\$1.10	100	0.06	EA
840722175262	W7407ST316	3/8" X 2" HEX HEAD CAP SCREWS SS 316	\$1.40	100	0.08	EA
840722175279	W7408ST316	3/8" X 2-1/4" HEX HEAD CAP SCREWS SS 316	\$1.70	100	0.09	EA
840722175286	W7409ST316	1/2" X 15/16" HEX HEAD CAP SCREWS SS 316	P.O.A.	100	0.09	EA
840722175293	W7410ST316	1/2" X 1-1/4" HEX HEAD CAP SCREWS SS 316	\$2.00	100	0.10	EA
840722175309	W7411ST316	1/2" X 1-1/2" HEX HEAD CAP SCREWS SS 316	\$2.20	100	0.12	EA
840722175316	W7412ST316	1/2" X 1-3/4" HEX HEAD CAP SCREWS SS 316	\$2.50	100	0.13	EA
840722175323	W7413ST316	1/2" X 2" HEX HEAD CAP SCREWS SS 316	\$2.90	100	0.15	EA
840722175330	W7414ST316	1/2" X 2-1/4" HEX HEAD CAP SCREWS SS 316	P.O.A.	100	0.16	EA
840722175347	W7415ST316	1/2" X 2-1/2" HEX HEAD CAP SCREWS SS 316	\$3.30	100	0.18	EA



ZSI SUGGESTED LIST

UPC CODE	PART NUMBER	DESCRIPTION	SUGGESTED LIST	STANDARD QUANTITY	WEIGHT / UOM	UOM
840722175354	W7416SHST316	5/16" X 1" SLOTTED HEX HEAD CAP SCREWS SS 316	P.O.A.	100	0.04	EA
840722175361	W7430ST316	1/4" LOCK WASHERS SS 316	\$0.30	100	0.00	EA
840722175378	W7431ST316	3/8" LOCK WASHERS SS 316	\$0.40	100	0.01	EA
840722175385	W7432ST316	1/2" LOCK WASHERS SS 316	\$0.70	100	0.02	EA
840722175392	W7433ST316	5/8" LOCK WASHERS SS 316	\$1.40	100	0.03	EA
840722175408	W7440ST316	1/4" FLAT WASHERS SS 316	\$0.20	100	0.01	EA
840722175415	W7441ST316	3/8" FLAT WASHERS SS 316	\$0.30	100	0.02	EA
840722175422	W7442ST316	1/2" FLAT WASHERS SS 316	\$0.60	100	0.04	EA
840722175439	W7443ST316	5/8" FLAT WASHERS SS 316	\$1.00	100	0.08	EA
840722175446	W7450ST316	1/4" X 1-1/4" FENDER WASHERS SS 316	\$0.90	100	0.02	EA
840722175453	W7451ST316	3/8" X 1-1/2" FENDER WASHERS SS 316	\$1.20	100	0.03	EA
840722175460	W7452ST316	1/2" X 1-1/2" FENDER WASHERS SS 316	\$2.00	100	0.05	EA
840722175477	W7460ST316	1/4" HEX NUTS SS 316	\$0.30	100	0.01	EA
840722175484	W7461ST316	5/16" HEX NUTS SS 316	\$0.40	100	0.01	EA
840722175491	W7462ST316	3/8" HEX NUTS SS 316	\$0.50	100	0.02	EA
840722175507	W7463ST316	1/2" HEX NUTS SS 316	\$1.00	100	0.05	EA
840722175514	W7464ST316	5/8" HEX NUTS SS 316	\$1.40	100	0.07	EA
840722145227	W5002EG	5/16" SQUARE WASHER WITH CHANNEL GUIDE	\$1.90	100	0.18	EA
840722145234	W5002HG	5/16" SQUARE WASHER WITH CHANNEL GUIDE	\$3.70	100	0.19	EA
840722145241	W5002ST304	5/16" SQUARE WASHER WITH CHANNEL GUIDE	\$5.50	100	0.18	EA
840722145258	W5002ST316	5/16" SQUARE WASHER WITH CHANNEL GUIDE	\$6.50	100	0.18	EA
840722145302	B5003EG	3/8" SQUARE WASHER WITH CHANNEL GUIDE IMPORT	\$1.30	100	0.18	EA
840722145357	B5004EG	1/2" SQUARE WASHER WITH CHANNEL GUIDE IMPORT	\$1.50	100	0.17	EA
840722145401	B5005EG	5/8" SQUARE WASHER WITH CHANNEL GUIDE IMPORT	\$1.50	100	0.16	EA
840722145500	B5007EG	TWO HOLE SPLICE PLATE IMPORT	\$3.00	50	0.38	EA
840722145616	B5009EG	FOUR HOLE SPLICE PLATE IMPORT	\$6.00	50	0.78	EA
840722145944	B5022EG	TEE PLATE IMPORT	\$7.50	25	0.80	EA
840722146255	B5052EG	5/16" FLAT SQUARE WASHER IMPORT	\$1.20	100	0.18	EA
840722146309	B5053EG	3/8" FLAT SQUARE WASHER IMPORT	\$1.30	100	0.18	EA
840722146354	B5054EG	1/2" FLAT SQUARE WASHER IMPORT	\$1.30	100	0.17	EA
840722146408	B5055EG	5/8" FLAT SQUARE WASHER IMPORT	\$1.50	100	0.16	EA
840722146514	B5102EG	TWO-HOLE RACK CONNECTOR IMPORT	\$2.30	50	0.38	EA
840722146583	B5103EG	TWO-HOLE END CONNECTOR	\$2.70	50	0.38	EA
840722146644	B5104EG	TWO-HOLE ANGLE (INDENTED) IMPORT	\$3.70	50	0.40	EA
840722146705	B5105EG	TWO HOLE ADJUSTMENT ANGLE (SLOT 9/16" X 1-1/2") IMPORT	\$3.30	50	0.43	EA
840722146767	W5106ST316	TWO-HOLE RACK ADJUSTMENT ANGLE (SLOT 9/16" X 1-1/2")	\$21.00	50	0.38	EA
840722146828	B5107EG	TWO HOLE ADJUSTMENT ANGLE (SLOT 9/16" X 2-1/2") IMPORT	\$5.80	50	0.65	EA
840722147139	B5113EG	THREE HOLE END CONNECTOR IMPORT	\$4.60	50	0.58	EA
840722147412	B5123EG	FOUR-HOLE RACK CORNER ANGLE IMPORT	\$5.30	25	0.78	EA
840722147573	W5135EG	LEFT HAND ANGLE CONNECTOR	\$14.80	50	0.62	EA
840722147580	W5135GR	LEFT HAND ANGLE CONNECTOR	\$19.70	50	0.62	EA
840722147597	W5135HG	LEFT HAND ANGLE CONNECTOR	\$20.30	50	0.62	EA
840722147603	W5135ST304	LEFT HAND ANGLE CONNECTOR	P.O.A.	50	0.62	EA
840722147610	W5135ST316	LEFT HAND ANGLE CONNECTOR	P.O.A.	50	0.62	EA
840722147627	W5136EG	RIGHT HAND ANGLE CONNECTOR	\$13.30	50	0.62	EA
840722147634	W5136GR	RIGHT HAND ANGLE CONNECTOR	\$17.80	50	0.62	EA
840722147641	W5136HG	RIGHT HAND ANGLE CONNECTOR	\$20.30	50	0.62	EA
840722147658	W5136ST304	RIGHT HAND ANGLE CONNECTOR	P.O.A.	50	0.62	EA
840722147665	W5136ST316	RIGHT HAND ANGLE CONNECTOR	P.O.A.	50	0.62	EA
840722147696	W5156EG	LEFT GUSS CORN ANGLE	P.O.A.	50	0.80	EA
840722147702	W5157EG	RIGHT GUSS CORN ANGLE	P.O.A.	50	0.80	EA
840722147764	W5205EG	ONE HOLE ADJUSTABLE ZEE CONNECTOR	P.O.A.	20	0.75	EA
840722147771	W5205GR	ONE HOLE ADJUSTABLE ZEE CONNECTOR	P.O.A.	20	0.75	EA
840722147788	W5205HG	ONE HOLE ADJUSTABLE ZEE CONNECTOR	P.O.A.	20	0.75	EA
840722147795	W5205ST304	ONE HOLE ADJUSTABLE ZEE CONNECTOR	P.O.A.	20	0.75	EA
840722147801	W5205ST316	ONE HOLE ADJUSTABLE ZEE CONNECTOR	P.O.A.	20	0.75	EA
840722147818	W5209EG	TWO HOLE ZEE SUPPORTS	\$33.20	10	0.93	EA
840722147931	W5213EG	TWO HOLE ZEE SUPPORTS	\$13.30	50	0.53	EA
840722148273	W5313EG	U SUPPORTS FOR W200, W210	\$9.50	15	0.84	EA
840722148280	W5313GR	U SUPPORTS FOR W200, W210	\$13.20	15	0.84	EA
840722148297	W5313HG	U SUPPORTS FOR W200, W210	\$17.80	15	0.84	EA
840722148303	W5313ST304	U SUPPORTS FOR W200, W210	P.O.A.	15	0.84	EA
840722148310	W5313ST316	U SUPPORTS FOR W200, W210	P.O.A.	15	0.84	EA
840722148471	W5318EG	U SUPPORT (W800 CHANNEL)	\$30.30	25	1.00	EA
840722148488	W5318GR	U SUPPORT (W800 CHANNEL)	\$31.70	25	1.00	EA
840722148495	W5318HG	U SUPPORT (W800 CHANNEL)	\$34.20	25	1.00	EA
840722148501	W5318ST304	U SUPPORT (W800 CHANNEL)	P.O.A.	25	1.00	EA
840722148518	W5318ST316	U SUPPORT (W800 CHANNEL)	P.O.A.	25	1.00	EA
840722148822	W5343EG	THREE HOLE SPLICE	\$16.30	15	1.30	EA
840722148839	W5343GR	THREE HOLE SPLICE	\$23.90	15	1.30	EA
840722148846	W5343HG	THREE HOLE SPLICE	\$30.60	15	1.30	EA
840722148853	W5343ST304	THREE HOLE SPLICE	\$37.20	15	1.30	EA
840722148860	W5343ST316	THREE HOLE SPLICE	\$54.90	15	1.30	EA
840722148976	B5345EG	FOUR HOLE SPLICE IMPORT	\$18.30	8	2.65	EA
840722149034	W5413EG	60 DEG. FOUR-HOLE CLOSED ANGLE	\$8.90	15	1.00	EA
840722149041	W5413GR	60 DEG. FOUR-HOLE CLOSED ANGLE	\$14.20	15	1.00	EA
840722149058	W5413HG	60 DEG. FOUR-HOLE CLOSED ANGLE	\$19.60	15	1.00	EA
840722149065	W5413ST304	60 DEG. FOUR-HOLE CLOSED ANGLE	\$27.60	15	1.00	EA
840722149072	W5413ST316	60 DEG. FOUR-HOLE CLOSED ANGLE	\$28.60	15	1.00	EA
840722149133	W5423EG	60 DEG. TWO-HOLE OPEN ANGLE	\$4.60	50	0.50	EA
840722149140	W5423GR	60 DEG. TWO-HOLE OPEN ANGLE	\$5.80	50	0.50	EA
840722149157	W5423HG	60 DEG. TWO-HOLE OPEN ANGLE	\$7.90	50	0.50	EA
840722149164	W5423ST304	60 DEG. TWO-HOLE OPEN ANGLE	\$16.10	50	0.50	EA
840722149171	W5423ST316	60 DEG. TWO-HOLE OPEN ANGLE	\$41.10	50	0.50	EA
840722149232	B5425EG	45 DEG. TWO-HOLE OPEN ANGLE IMPORT	\$5.10	50	0.50	EA
840722149249	W5427EG	30 DEG. TWO-HOLE OPEN ANGLE	\$5.60	50	0.50	EA
840722149256	W5427GR	30 DEG. TWO-HOLE OPEN ANGLE	\$8.20	50	0.50	EA
840722149263	W5427HG	30 DEG. TWO-HOLE OPEN ANGLE	\$11.00	50	0.53	EA
840722149270	W5427ST304	30 DEG. TWO-HOLE OPEN ANGLE	\$15.70	50	0.50	EA
840722149287	W5427ST316	30 DEG. TWO-HOLE OPEN ANGLE	\$35.00	50	0.50	EA

ZSI SUGGESTED LIST

UPC CODE	PART NUMBER	DESCRIPTION	SUGGESTED LIST	STANDARD QUANTITY	WEIGHT / UOM	UOM
840722149294	W542715EG	15 DEG. TWO HOLE OPEN ANGLE	\$8.10	50	0.50	EA
840722149300	W542715GR	15 DEG. TWO HOLE OPEN ANGLE	\$9.20	50	0.50	EA
840722149317	W542715HG	15 DEG. TWO HOLE OPEN ANGLE	\$11.20	50	0.50	EA
840722149324	W542715ST304	15 DEG. TWO HOLE OPEN ANGLE	P.O.A.	50	0.50	EA
840722149331	W542715ST316	15 DEG. TWO HOLE OPEN ANGLE	P.O.A.	50	0.50	EA
840722149348	W5443EG	60 DEG. FOUR HOLE OPEN ANGLE	\$7.50	25	0.78	EA
840722149355	W5443GR	60 DEG. FOUR HOLE OPEN ANGLE	\$11.70	25	0.78	EA
840722149362	W5443HG	60 DEG. FOUR HOLE OPEN ANGLE	\$15.80	25	0.81	EA
840722149379	W5443ST304	60 DEG. FOUR HOLE OPEN ANGLE	\$21.60	25	0.78	EA
840722149386	W5443ST316	60 DEG. FOUR HOLE OPEN ANGLE	\$33.90	25	0.78	EA
840722149447	B5445EG	45 DEG. FOUR HOLE OPEN ANGLE IMPORT	\$6.10	25	0.78	EA
840722149454	W5447EG	30 DEG. FOUR HOLE OPEN ANGLE	\$8.80	25	0.78	EA
840722149461	W5447GR	30 DEG. FOUR HOLE OPEN ANGLE	\$12.10	25	0.78	EA
840722149478	W5447HG	30 DEG. FOUR HOLE OPEN ANGLE	\$16.30	25	0.78	EA
840722149485	W5447ST304	30 DEG. FOUR HOLE OPEN ANGLE	\$18.10	25	0.78	EA
840722149492	W5447ST316	30 DEG. FOUR HOLE OPEN ANGLE	\$22.60	25	0.78	EA
840722149508	W5463EG	60 DEG. TWO HOLE CLOSED ANGLE	\$7.30	25	0.58	EA
840722149515	W5463GR	60 DEG. TWO HOLE CLOSED ANGLE	\$9.40	25	0.58	EA
840722149522	W5463HG	60 DEG. TWO HOLE CLOSED ANGLE	\$12.50	25	0.58	EA
840722149539	W5463ST304	60 DEG. TWO HOLE CLOSED ANGLE	\$33.10	25	0.58	EA
840722149546	W5463ST316	60 DEG. TWO HOLE CLOSED ANGLE	\$41.30	25	0.58	EA
840722145265	W5003EG	SQUARE WASHER NOTCHED 3/8"	\$1.90	100	0.18	EA
840722145272	W5003HG	SQUARE WASHER NOTCHED 3/8" HDG	\$2.70	100	0.19	EA
840722145289	W5003ST304	3/8" SQUARE WASHER WITH CHANNEL GUIDE	\$4.10	100	0.18	EA
840722145296	W5003ST316	3/8" SQUARE WASHER WITH CHANNEL GUIDE	\$4.90	100	0.18	EA
840722145319	W5004EG	SQUARE WASHER NOTCHED 1/2"	\$1.90	100	0.17	EA
840722145326	W5004HG	SQUARE WASHER NOTCHED 1/2" HDG	\$2.80	100	0.18	EA
840722145333	W5004ST304	1/2" SQUARE WASHER WITH CHANNEL GUIDE	\$4.30	100	0.17	EA
840722145340	W5004ST316	1/2" SQUARE WASHER WITH CHANNEL GUIDE	\$6.50	100	0.17	EA
840722145364	W5005EG	SQUARE WASHER NOTCHED 5/8"	\$1.80	100	0.16	EA
840722145371	W5005HG	5/8" SQUARE WASHER WITH CHANNEL GUIDE	\$3.50	100	0.17	EA
840722145388	W5005ST304	5/8" SQUARE WASHER WITH CHANNEL GUIDE	\$5.10	100	0.16	EA
840722145395	W5005ST316	5/8" SQUARE WASHER WITH CHANNEL GUIDE	\$7.20	100	0.16	EA
840722145418	W5006EG	3/4" SQUARE WASHER WITH CHANNEL GUIDE	\$2.00	100	0.16	EA
840722145425	W5006HG	3/4" SQUARE WASHER WITH CHANNEL GUIDE	\$3.20	100	0.17	EA
840722145432	W5006ST304	3/4" SQUARE WASHER WITH CHANNEL GUIDE	\$5.30	100	0.16	EA
840722145449	W5006ST316	3/4" SQUARE WASHER WITH CHANNEL GUIDE	\$7.60	100	0.16	EA
840722145456	W5007EG	FLAT FITTING SPLICE PLATE 2 HOLE	\$4.00	50	0.38	EA
840722145463	W5007GR	TWO HOLE SPLICE PLATE	\$4.30	50	0.38	EA
840722145470	W5007HG	TWO HOLE SPLICE PLATE	\$7.10	50	0.39	EA
840722145487	W5007ST304	TWO HOLE SPLICE PLATE	\$10.50	50	0.38	EA
840722145494	W5007ST316	TWO HOLE SPLICE PLATE	\$13.70	50	0.38	EA
840722145517	W5008EG	FLAT FITTING SPLICE PLATE 3 HOLE	\$5.50	50	0.58	EA
840722145524	W5008GR	THREE HOLE SPLICE PLATE	\$8.10	50	0.58	EA
840722145531	W5008HG	THREE HOLE SPLICE PLATE	\$11.10	50	0.59	EA
840722145548	W5008ST304	THREE HOLE SPLICE PLATE	\$15.60	50	0.58	EA
840722145555	W5008ST316	THREE HOLE SPLICE PLATE	\$21.10	50	0.58	EA
840722145562	W5009EG	FLAT FITTING SPLICE PLATE 4 HOLE	\$8.60	50	0.78	EA
840722145579	W5009GR	FLAT FITTING SPLICE PLATE 4 HOLE	\$9.40	50	0.78	EA
840722145586	W5009HG	FLAT FITTING SPLICE PLATE 4 HOLE	\$11.80	50	0.79	EA
840722145593	W5009ST304	FLAT FITTING SPLICE PLATE 4 HOLE S4	\$21.10	50	0.78	EA
840722145609	W5009ST316	FLAT FITTING SPLICE PLATE 4 HOLE S6	\$28.80	50	0.78	EA
840722145623	W5010EG	FLAT FITTING SPLICE PLATE 5 HOLE	\$12.80	50	0.94	EA
840722145630	W5010GR	FIVE HOLE SPLICE PLATE	\$18.40	50	0.94	EA
840722145647	W5010HG	FIVE HOLE SPLICE PLATE	\$23.30	50	0.94	EA
840722145654	W5010ST304	FIVE HOLE SPLICE PLATE	\$40.00	50	0.94	EA
840722145661	W5010ST316	FIVE HOLE SPLICE PLATE	\$50.00	50	0.94	EA
840722145678	W5011EG	FLAT FITTING SWIVEL PLATE 2 HOLE	\$6.70	50	0.56	EA
840722145685	W5011GR	TWO HOLE SWIVEL PLATE	\$7.10	50	0.56	EA
840722145692	W5011HG	TWO HOLE SWIVEL PLATE	\$8.30	50	0.56	EA
840722145708	W5011ST304	TWO HOLE SWIVEL PLATE	\$13.20	50	0.56	EA
840722145715	W5011ST316	TWO HOLE SWIVEL PLATE	\$17.20	50	0.56	EA
840722145722	W5012EG	FLAT FITTING SWIVEL PLATE 3 HOLE	\$6.70	50	0.75	EA
840722145739	W5012GR	THREE HOLE SWIVEL PLATE	\$9.20	50	0.75	EA
840722145746	W5012HG	THREE HOLE SWIVEL PLATE	\$13.20	50	0.76	EA
840722145753	W5012ST304	THREE HOLE SWIVEL PLATE	\$22.60	50	0.75	EA
840722145760	W5012ST316	THREE HOLE SWIVEL PLATE	\$28.20	50	0.75	EA
840722145777	W5013EG	FLAT FITTING SPLICE PLATE PAR 2 HOLE	\$5.10	50	0.38	EA
840722145784	W5013GR	TWO HOLE PARALLEL SPLICE PLATE	\$7.10	50	0.38	EA
840722145791	W5013HG	TWO HOLE PARALLEL SPLICE PLATE	\$9.00	50	0.38	EA
840722145807	W5013ST304	TWO HOLE PARALLEL SPLICE PLATE	\$10.20	50	0.38	EA
840722145814	W5013ST316	TWO HOLE PARALLEL SPLICE PLATE	\$12.60	50	0.38	EA
840722145821	W5021EG	FLAT FITTING CORNER PLATE 3 HOLE	\$8.60	50	0.62	EA
840722145838	W5021GOLD	FLAT FITTING CORNER PLATE 3 HOLE YC	\$8.60	50	0.62	EA
840722145845	W5021GR	FLAT FITTING CORNER PLATE 3 HOLE GREEN	\$11.30	50	0.62	EA
840722145852	W5021HG	FLAT FITTING CORNER PLATE 3 HOLE HDG	\$17.50	50	0.64	EA
840722145869	W5021ST304	FLAT FITTING CORNER PLATE 3 HOLE S4	\$21.80	50	0.66	EA
840722145876	W5021ST316	FLAT FITTING CORNER PLATE 3 HOLE S6	\$25.30	50	0.62	EA
840722145883	W5022EG	FLAT FITTING TEE PLATE 4 HOLE	\$9.40	25	0.80	EA
840722145890	W5022GOLD	FLAT FITTING TEE PLATE 4 HOLE YC	\$9.40	25	0.80	EA
840722145906	W5022GR	FLAT FITTING TEE PLATE 4 HOLE GREEN	\$14.20	25	0.80	EA
840722145913	W5022HG	FLAT FITTING TEE PLATE 4 HOLE HDG	\$15.80	25	0.84	EA
840722145920	W5022ST304	FLAT FITTING TEE PLATE 4 HOLE SS304	\$31.30	25	0.80	EA
840722145937	W5022ST316	FLAT FITTING TEE PLATE 4 HOLE SS316	\$41.80	25	0.80	EA
840722145951	W5023EG	FLAT FITTING CROSS PLATE 5 HOLE	\$18.10	15	0.95	EA
840722145968	W5023GR	FLAT FITTING CROSS PLATE 5 HOLE GREEN	\$25.10	15	0.95	EA
840722145975	W5023HG	FLAT FITTING CROSS PLATE 5 HOLE HDG	\$25.30	15	0.97	EA
840722145982	W5023ST304	FLAT FITTING CROSS PLATE 5 HOLE S4	\$70.10	15	0.95	EA
840722145999	W5023ST316	FLAT FITTING CROSS PLATE 5 HOLE SS316	\$87.80	15	0.95	EA
840722146002	W5024EG	FLAT FITTING CORNER GUS PLATE 4 HOLE	\$17.50	25	0.99	EA

ZSI SUGGESTED LIST

UPC CODE	PART NUMBER	DESCRIPTION	SUGGESTED LIST	STANDARD QUANTITY	WEIGHT / UOM	UOM
840722146019	W5024GOLD	FOUR-HOLE CORNER PLATE	\$17.50	25	0.99	EA
840722146026	W5024GR	FOUR-HOLE CORNER PLATE	\$20.40	25	0.99	EA
840722146033	W5024HG	FOUR-HOLE CORNER PLATE	\$25.60	25	1.01	EA
840722146040	W5024ST304	FOUR-HOLE CORNER PLATE	\$55.40	25	0.99	EA
840722146057	W5024ST316	FOUR-HOLE CORNER PLATE	\$69.30	25	0.99	EA
840722146064	W5025EG	FLAT FITTING CORNER PLATE 4 HOLE	\$7.90	25	0.80	EA
840722146071	W5025GR	EXTENDED FLAT ANGLE PLATE	\$9.70	25	0.80	EA
840722146088	W5025HG	FLAT FITTING CORNER PLATE 4 HOLE HDG	\$12.90	25	0.80	EA
840722146095	W5025ST304	FLAT FITTING CORNER PLATE 4 HOLE S4	\$22.20	25	0.80	EA
840722146101	W5025ST316	FLAT FITTING CORNER PLATE 4 HOLE S6	\$29.60	25	0.80	EA
840722146118	W5026EG	FLAT FITTING TEE GUSSET PLATE 4 HOLE	\$21.80	25	1.05	EA
840722146125	W5026GR	FOUR HOLE GUSSET PLATE	\$25.30	25	1.05	EA
840722146132	W5026HG	FOUR HOLE GUSSET PLATE	\$26.20	25	1.07	EA
840722146149	W5026ST304	FOUR HOLE GUSSET PLATE	\$28.30	25	1.05	EA
840722146156	W5026ST316	FOUR HOLE GUSSET PLATE	\$34.70	25	1.05	EA
840722146163	W5027EG	FLAT FITTING TEE GUSSET PLATE 5 HOLE	\$22.50	15	1.50	EA
840722146170	W5027GR	FIVE-HOLE GUSSET PLATE	\$31.00	15	1.50	EA
840722146187	W5027HG	FIVE-HOLE GUSSET PLATE	\$37.20	15	1.52	EA
840722146194	W5027ST304	FIVE-HOLE GUSSET PLATE	P.O.A.	15	1.50	EA
840722146200	W5027ST316	FIVE-HOLE GUSSET PLATE	P.O.A.	15	1.50	EA
840722146217	W5052EG	SQUARE WASHER 5/16"	\$1.80	100	0.18	EA
840722146224	W5052HG	5/16" FLAT SQUARE WASHER	\$3.70	100	0.19	EA
840722146231	W5052ST304	5/16" FLAT SQUARE WASHER	\$4.20	100	0.18	EA
840722146248	W5052ST316	5/16" FLAT SQUARE WASHER	\$6.30	100	0.18	EA
840722146262	W5053EG	SQUARE WASHER 3/8"	\$2.00	100	0.18	EA
840722146279	W5053HG	SQUARE WASHER 3/8" HDG	\$3.70	100	0.19	EA
840722146286	W5053ST304	SQUARE WASHER 3/8" S4	\$3.70	100	0.18	EA
840722146293	W5053ST316	SQUARE WASHER 3/8" SS316	\$6.30	100	0.18	EA
840722146316	W5054EG	SQUARE WASHER 1/2"	\$2.00	100	0.17	EA
840722146323	W5054HG	SQUARE WASHER 1/2" HDG	\$3.50	100	0.18	EA
840722146330	W5054ST304	SQUARE WASHER 1/2" S4	\$4.60	100	0.17	EA
840722146347	W5054ST316	SQUARE WASHER 1/2" SS316	\$7.50	100	0.17	EA
840722146361	W5055EG	SQUARE WASHER 5/8"	\$2.50	100	0.16	EA
840722146378	W5055HG	SQUARE WASHER 5/8" HDG	\$4.00	100	0.17	EA
840722146385	W5055ST304	SQUARE WASHER 5/8" S4	\$4.80	100	0.16	EA
840722146392	W5055ST316	SQUARE WASHER 5/8" SS316	\$8.80	100	0.16	EA
840722146415	W5056EG	SQUARE WASHER 3/4"	\$3.20	100	0.16	EA
840722146422	W5056HG	SQUARE WASHER 3/4" HDG	\$4.10	100	0.17	EA
840722146439	W5056ST304	SQUARE WASHER 3/4" S4	\$5.30	100	0.16	EA
840722146446	W5056ST316	SQUARE WASHER 3/4" SS316	\$10.10	100	0.16	EA
840722146453	W5102EG	CORNER ANGLE CROSS 2 HOLE	\$4.00	50	0.38	EA
840722146460	W5102GOLD	CORNER ANGLE CROSS 2 HOLE YC	\$4.00	50	0.38	EA
840722146477	W5102GR	CORNER ANGLE CROSS 2 HOLE GREEN	\$4.80	50	0.38	EA
840722146484	W5102HG	CORNER ANGLE CROSS 2 HOLE HDG	\$6.30	50	0.39	EA
840722146491	W5102ST304	CORNER ANGLE CROSS 2 HOLE SS304	\$11.80	50	0.38	EA
840722146507	W5102ST316	CORNER ANGLE CROSS 2 HOLE SS316	\$13.80	50	0.38	EA
840722146521	W5103EG	CORNER ANGLE 2 HOLE	\$4.00	50	0.38	EA
840722146538	W5103GOLD	CORNER ANGLE 2 HOLE YC	\$4.00	50	0.38	EA
840722146545	W5103GR	CORNER ANGLE 2 HOLE GREEN	\$5.70	50	0.38	EA
840722146552	W5103HG	CORNER ANGLE 2 HOLE HDG	\$7.30	50	0.39	EA
840722146569	W5103ST304	CORNER ANGLE 2 HOLE SS304	\$10.40	50	0.38	EA
840722146576	W5103ST316	CORNER ANGLE 2 HOLE SS316	\$12.80	50	0.38	EA
840722146590	W5104EG	CORNER ANGLE NO TWIST 2 HOLE	\$4.80	50	0.40	EA
840722146606	W5104GR	TWO-HOLE ANGLE (INDENTED)	\$7.30	50	0.40	EA
840722146613	W5104HG	TWO-HOLE ANGLE (INDENTED)	\$8.00	50	0.41	EA
840722146620	W5104ST304	TWO-HOLE ANGLE (INDENTED)	\$11.00	50	0.40	EA
840722146637	W5104ST316	TWO-HOLE ANGLE (INDENTED)	\$15.60	50	0.40	EA
840722146651	W5105EG	CORNER ANGLE ADJ. 2 HOLE 2 5/8"	\$4.60	50	0.43	EA
840722146668	W5105GR	TWO HOLE ADJUSTMENT ANGLE (SLOT 9/16" X 1-1/2")	\$6.90	50	0.43	EA
840722146675	W5105HG	TWO HOLE ADJUSTMENT ANGLE (SLOT 9/16" X 1-1/2")	\$9.10	50	0.44	EA
840722146682	W5105ST304	TWO HOLE ADJUSTMENT ANGLE (SLOT 9/16" X 1-1/2")	\$13.70	50	0.43	EA
840722146699	W5105ST316	TWO HOLE ADJUSTMENT ANGLE (SLOT 9/16" X 1-1/2")	\$20.50	50	0.43	EA
840722146712	W5106EG	CORNER ANGLE ADJ. 2 HOLE 2 5/8"	\$6.40	50	0.38	EA
840722146729	W5106GOLD	TWO-HOLE RACK ADJUSTMENT ANGLE (SLOT 9/16" X 1-1/2")	\$6.40	50	0.38	EA
840722146736	W5106GR	TWO-HOLE RACK ADJUSTMENT ANGLE (SLOT 9/16" X 1-1/2")	\$7.30	50	0.38	EA
840722146743	W5106HG	TWO-HOLE RACK ADJUSTMENT ANGLE (SLOT 9/16" X 1-1/2")	\$8.00	50	0.39	EA
840722146750	W5106ST304	TWO-HOLE RACK ADJUSTMENT ANGLE (SLOT 9/16" X 1-1/2")	\$11.00	50	0.38	EA
840722146774	W5107EG	CORNER ANGLE ADJ. 2 HOLE 4 7/8"	\$9.00	50	0.65	EA
840722146781	W5107GR	TWO HOLE ADJUSTMENT ANGLE (SLOT 9/16" X 2-1/2")	\$10.30	50	0.65	EA
840722146798	W5107HG	TWO HOLE ADJUSTMENT ANGLE (SLOT 9/16" X 2-1/2")	\$13.70	50	0.66	EA
840722146804	W5107ST304	TWO HOLE ADJUSTMENT ANGLE (SLOT 9/16" X 2-1/2")	\$21.00	50	0.65	EA
840722146811	W5107ST316	TWO HOLE ADJUSTMENT ANGLE (SLOT 9/16" X 2-1/2")	\$27.10	50	0.65	EA
840722146835	W5108EG	CORNER ANGLE ADJ. 2 HOLE 6 7/8"	\$8.20	25	0.85	EA
840722146842	W5108GR	TWO HOLE ADJUSTMENT ANGLE (SLOT 9/16" X 2-1/2")	\$13.20	25	0.85	EA
840722146859	W5108HG	TWO HOLE ADJUSTMENT ANGLE (SLOT 9/16" X 2-1/2")	\$17.60	25	0.86	EA
840722146866	W5108ST304	TWO HOLE ADJUSTMENT ANGLE (SLOT 9/16" X 2-1/2")	\$26.50	25	0.85	EA
840722146873	W5108ST316	TWO HOLE ADJUSTMENT ANGLE (SLOT 9/16" X 2-1/2")	\$34.80	25	0.85	EA
840722146880	W5109EG	FOUR-HOLE RACK SPLICE CONNECTOR	\$13.50	25	1.05	EA
840722146897	W5109GR	FOUR-HOLE RACK SPLICE CONNECTOR	\$16.50	25	1.05	EA
840722146903	W5109HG	FOUR-HOLE RACK SPLICE CONNECTOR	\$20.10	25	1.08	EA
840722146910	W5109ST304	FOUR-HOLE RACK SPLICE CONNECTOR	\$34.80	25	1.05	EA
840722146927	W5109ST316	FOUR-HOLE RACK SPLICE CONNECTOR	\$54.30	25	1.05	EA
840722146934	W5110EG	CORNER ANGLE CROSS GUSSET 3 HOLE	\$12.80	25	0.70	EA
840722146941	W5110GR	THREE-HOLE RACK SPLICE CONNECTOR	\$17.90	25	0.70	EA
840722146958	W5110HG	THREE-HOLE RACK SPLICE CONNECTOR	\$21.60	25	0.72	EA
840722146965	W5110ST304	THREE-HOLE RACK SPLICE CONNECTOR	P.O.A.	25	0.70	EA
840722146972	W5110ST316	THREE-HOLE RACK SPLICE CONNECTOR	P.O.A.	25	0.70	EA
840722146989	W5111EG	CORNER ANGLE ADJ. 3 HOLE	\$8.80	50	0.66	EA
840722146996	W5111GR	THREE HOLE ADJUSTMENT ANGLE (SLOT: 9/16" X 1-1/2")	\$10.40	50	0.66	EA
840722147009	W5111HG	THREE HOLE ADJUSTMENT ANGLE (SLOT: 9/16" X 1-1/2")	\$13.80	50	0.66	EA



ZSI SUGGESTED LIST

UPC CODE	PART NUMBER	DESCRIPTION	SUGGESTED LIST	STANDARD QUANTITY	WEIGHT / UOM	UOM
840722147016	W511ST304	THREE HOLE ADJUSTMENT ANGLE (SLOT: 9/16" X 1-1/2")	\$21.70	50	0.66	EA
840722147023	W511ST316	THREE HOLE ADJUSTMENT ANGLE (SLOT: 9/16" X 1-1/2")	\$24.20	50	0.66	EA
840722147030	W512EG	CORNER ANGLE CROSS 3 HOLE	\$5.90	50	0.58	EA
840722147047	W512GR	THREE-HOLE RACK CONNECTOR	\$7.20	50	0.58	EA
840722147054	W512HG	THREE-HOLE RACK CONNECTOR	\$7.60	50	0.61	EA
840722147061	W512ST304	CORNER ANGLE CROSS 3 HOLE SS304	\$13.40	50	0.58	EA
840722147078	W512ST316	CORNER ANGLE CROSS 3 HOLE SS316	\$17.20	50	0.58	EA
840722147085	W513EG	CORNER ANGLE 3 HOLE	\$6.30	50	0.58	EA
840722147092	W513GR	THREE HOLE END CONNECTOR	\$9.00	50	0.58	EA
840722147108	W513HG	CORNER ANGLE 3 HOLE HDG	\$11.90	50	0.61	EA
840722147115	W513ST304	THREE HOLE END CONNECTOR	\$19.10	50	0.58	EA
840722147122	W513ST316	THREE HOLE END CONNECTOR	\$22.20	50	0.58	EA
840722147146	W515EG	CORNER ANGLE 3 WAY 3 HOLE	\$5.90	50	0.58	EA
840722147153	W515GOLD	CORNER ANGLE 3 WAY 3 HOLE GREEN	\$5.90	50	0.58	EA
840722147160	W515GR	CORNER ANGLE 3 WAY 3 HOLE YC	\$9.90	50	0.58	EA
840722147177	W515HG	THREE HOLE RACK CORNER ANGLE	\$11.90	50	0.61	EA
840722147184	W515ST304	CORNER ANGLE 3 WAY 3 HOLE SS304	\$15.30	50	0.58	EA
840722147191	W515ST316	CORNER ANGLE 3 WAY 3 HOLE SS316	\$30.50	50	0.58	EA
840722147207	W517EG	CORNER ANGLE 3 WAY GUSSET 5 HOLE	\$17.80	15	1.50	EA
840722147214	W517GR	FIVE-HOLE CORNER SPLICE CONNECTOR	\$26.00	15	1.50	EA
840722147221	W517HG	FIVE-HOLE CORNER SPLICE CONNECTOR	\$33.90	15	1.53	EA
840722147238	W517ST304	FIVE-HOLE CORNER SPLICE CONNECTOR	\$73.80	15	1.50	EA
840722147245	W517ST316	FIVE-HOLE CORNER SPLICE CONNECTOR	\$83.50	15	1.50	EA
840722147252	W512IEG	LEFT GUSSET CORNER ANGLE	\$23.20	15	1.25	EA
840722147269	W512IGR	LEFT GUSSET CORNER ANGLE	\$25.30	15	1.25	EA
840722147276	W512IHG	LEFT GUSSET CORNER ANGLE	\$25.90	15	1.28	EA
840722147283	W512IST304	LEFT GUSSET CORNER ANGLE	P.O.A.	15	1.25	EA
840722147290	W512IST316	LEFT GUSSET CORNER ANGLE	P.O.A.	15	1.25	EA
840722147306	W5122EG	RIGHT GUSSET CORNER ANGLE	\$23.20	15	1.25	EA
840722147313	W5122GR	RIGHT GUSSET CORNER ANGLE	\$25.30	15	1.25	EA
840722147320	W5122HG	RIGHT GUSSET CORNER ANGLE	\$25.90	15	1.25	EA
840722147337	W5122ST304	RIGHT GUSSET CORNER ANGLE	P.O.A.	15	1.25	EA
840722147344	W5122ST316	RIGHT GUSSET CORNER ANGLE	P.O.A.	15	1.25	EA
840722147351	W5123EG	CORNER ANGLE 3 WAY 4 HOLE	\$6.40	25	0.78	EA
840722147368	W5123GOLD	CORNER ANGLE 3 WAY 4 HOLE GREEN	\$6.40	25	0.78	EA
840722147375	W5123GR	CORNER ANGLE 3 WAY 4 HOLE YC	\$8.10	25	0.78	EA
840722147382	W5123HG	CORNER ANGLE 3 WAY 4 HOLE HDG	\$8.60	25	0.81	EA
840722147399	W5123ST304	CORNER ANGLE 3 WAY 4 HOLE SS304	\$10.70	25	0.78	EA
840722147405	W5123ST316	CORNER ANGLE 3 WAY 4 HOLE SS316	\$16.10	25	0.78	EA
840722147429	W5124EG	CORNER ANGLE UNIVERSAL GUS 7 HOLE	\$21.10	15	1.46	EA
840722147436	W5124GR	CORNER ANGLE UNIVERSAL GUS 7 HOLE GREEN	\$23.70	15	1.46	EA
840722147443	W5124HG	CORNER ANGLE UNIVERSAL GUS 7 HOLE HDG	\$28.20	15	1.48	EA
840722147450	W5124ST304	UNIVERSAL CORNER ANGLE	\$85.80	15	1.46	EA
840722147467	W5124ST316	UNIVERSAL CORNER ANGLE	\$96.60	15	1.46	EA
840722147474	W5124WEG	UNIVERSAL WELDED CORNER ANGLE	\$26.30	15	1.46	EA
840722147481	W5124WGR	UNIVERSAL WELDED CORNER ANGLE	\$28.80	15	1.46	EA
840722147498	W5124WHG	UNIVERSAL WELDED CORNER ANGLE	\$33.30	15	1.48	EA
840722147504	W5124WST304	UNIVERSAL WELDED CORNER ANGLE	P.O.A.	15	1.48	EA
840722147511	W5124WST316	UNIVERSAL WELDED CORNER ANGLE	P.O.A.	15	1.48	EA
840722147528	W5125EG	CORNER ANGLE 4 HOLE	\$6.00	25	0.78	EA
840722147535	W5125GR	CORNER ANGLE 4 HOLE GREEN	\$7.50	25	0.78	EA
840722147542	W5125HG	CORNER ANGLE 4 HOLE HDG	\$9.90	25	0.81	EA
840722147559	W5125ST304	CORNER ANGLE 4 HOLE SS304	\$16.50	25	0.78	EA
840722147566	W5125ST316	CORNER ANGLE 4 HOLE SS316	\$19.30	25	0.78	EA
840722147672	W5140EG	OFFSET BENT TEE PLATE 4 HOLE LEFT	P.O.A.	50	0.80	EA
840722147689	W5141EG	OFFSET BENT TEE PLATE 4 HOLE RIGHT	P.O.A.	50	0.80	EA
840722147719	W5202EG	Z-FITTING SLOTTED 3 HOLE SUPPORT	P.O.A.	15	0.88	EA
840722147726	W5202GR	TWO HOLE ADJUSTABLE ZEE CONNECTOR	P.O.A.	15	0.88	EA
840722147733	W5202HG	TWO HOLE ADJUSTABLE ZEE CONNECTOR	P.O.A.	15	0.88	EA
840722147740	W5202ST304	TWO HOLE ADJUSTABLE ZEE CONNECTOR	P.O.A.	15	0.88	EA
840722147757	W5202ST316	TWO HOLE ADJUSTABLE ZEE CONNECTOR	P.O.A.	15	0.88	EA
840722147825	W5210EG	Z-FITTING CROSS 2 HOLE 3 1/4"	\$16.50	25	0.70	EA
840722147832	W5210GR	ZEE SUPPORTS	\$22.50	25	0.70	EA
840722147849	W5210HG	ZEE SUPPORTS	\$26.20	25	0.70	EA
840722147856	W5210ST304	ZEE SUPPORTS SS 304	\$32.00	25	0.70	EA
840722147863	W5210ST316	ZEE SUPPORTS SS 316	\$40.10	25	0.70	EA
840722147870	W5211EG	Z-FITTING CROSS 2 HOLE 2 7/16"	\$22.80	25	0.67	EA
840722147887	W5212EG	Z-FITTING CROSS 2 HOLE 1 5/8"	\$7.60	50	0.55	EA
840722147894	W5212GR	Z-FITTING CROSS 2 HOLE 1 5/8" GREEN	\$8.90	50	0.55	EA
840722147900	W5212HG	ZEE SUPPORTS	\$11.10	50	0.57	EA
840722147917	W5212ST304	Z-FITTING CROSS 2 HOLE 1 5/8" SS304	\$13.60	50	0.55	EA
840722147924	W5212ST316	Z-FITTING CROSS 2 HOLE 1 5/8" SS316	\$18.30	50	0.55	EA
840722147948	W5215EG	Z-FITTING CROSS 2 HOLE 13/16"	\$6.70	50	0.47	EA
840722147955	W5218EG	Z-FITTING CROSS 2 HOLE 1"	\$5.60	50	0.47	EA
840722147962	W5224EG	Z-FITTING 2 HOLE SUPPORT 4"	\$10.10	25	0.81	EA
840722147979	W5225EG	Z-FITTING 2 HOLE SUPPORT 5"	\$10.50	50	0.92	EA
840722147986	W5226EG	Z-FITTING 2 HOLE SUPPORT 6"	\$10.70	50	1.04	EA
840722147993	W5227EG	Z-FITTING 2 HOLE SUPPORT 7"	\$12.90	50	1.15	EA
840722148006	W5228EG	Z-FITTING 2 HOLE SUPPORT 8"	\$15.60	50	1.27	EA
840722148013	W5307EG	U-FITTING CROSS 1 HL 2 SLT 1 5/8 (7 1/4)	\$13.80	25	1.05	EA
840722148020	W5307GR	SLOTTED "U" SUPPORTS FOR W200, W210	\$22.20	25	1.05	EA
840722148037	W5307HG	SLOTTED "U" SUPPORTS FOR W200, W210	\$25.50	25	1.08	EA
840722148044	W5307ST304	SLOTTED "U" SUPPORTS FOR W200, W210	\$29.60	25	1.05	EA
840722148051	W5307ST316	SLOTTED "U" SUPPORTS FOR W200, W210	\$35.00	25	1.05	EA
840722148068	W5308EG	U-FITTING CROSS 1 HL 2 SLT 1 5/8 (8 1/2)	\$37.30	50	1.20	EA
840722148075	W5308GR	SLOTTED "U" SUPPORTS FOR W200, W210	\$25.10	50	1.20	EA
840722148082	W5308HG	SLOTTED "U" SUPPORTS FOR W200, W210	\$28.80	50	1.23	EA
840722148099	W5308ST304	SLOTTED "U" SUPPORTS FOR W200, W210	P.O.A.	50	1.20	EA
840722148105	W5308ST316	SLOTTED "U" SUPPORTS FOR W200, W210	P.O.A.	50	1.20	EA
840722148112	W5310EG	U-FITTING CRSS 1 HL 2 SLT 1 5/8 (10 1/2)	\$43.90	20	1.30	EA

ZSI SUGGESTED LIST

UPC CODE	PART NUMBER	DESCRIPTION	SUGGESTED LIST	STANDARD QUANTITY	WEIGHT / UOM	UOM
840722148129	W5310GR	SLOTTED "U" SUPPORTS FOR W200, W210	\$47.50	20	1.30	EA
840722148136	W5310HG	SLOTTED "U" SUPPORTS FOR W200, W210	\$54.10	20	1.30	EA
840722148143	W5310ST304	SLOTTED "U" SUPPORTS FOR W200, W210	P.O.A.	20	1.30	EA
840722148150	W5310ST316	SLOTTED "U" SUPPORTS FOR W200, W210	P.O.A.	20	1.30	EA
840722148167	W5311EG	U-FITTING CROSS 3 HOLE 2 7/16"	\$23.20	25	1.10	EA
840722148174	W5311GR	U-FITTING CROSS 3 HOLE 2 7/16"	\$25.30	25	1.10	EA
840722148181	W5311HG	U-FITTING CROSS 3 HOLE 2 7/16"	\$29.00	25	1.10	EA
840722148198	W5311ST304	U-FITTING CROSS 3 HOLE 2 7/16"	P.O.A.	25	1.10	EA
840722148204	W5311ST316	U-FITTING CROSS 3 HOLE 2 7/16"	P.O.A.	25	1.10	EA
840722148211	W5312EG	U-FITTING CROSS 5 HOLE 1 5/8"	\$14.80	15	0.88	EA
840722148228	W5312GOLD	U-FITTING CROSS 5 HOLE 1 5/8" GREEN	\$14.80	15	0.88	EA
840722148235	W5312GR	U-FITTING CROSS 5 HOLE 1 5/8" YC	\$20.70	15	0.88	EA
840722148242	W5312HG	U-FITTING CROSS 5 HOLE 1 5/8" HDG	\$25.30	15	0.88	EA
840722148259	W5312ST304	U-FITTING CROSS 5 HOLE 1 5/8" S4	\$29.90	15	0.88	EA
840722148266	W5312ST316	U SUPPORTS FOR W200, W210	\$31.70	15	0.88	EA
840722148327	W5315EG	U-FITTING CROSS 3 HOLE 13/16"	\$10.30	25	0.71	EA
840722148334	W5315GR	U SUPPORTS FOR W400, W500	\$14.80	25	0.71	EA
840722148341	W5315HG	U SUPPORTS FOR W400, W500	\$18.40	25	0.71	EA
840722148358	W5315ST304	U SUPPORTS FOR W400, W500	P.O.A.	25	0.71	EA
840722148365	W5315ST316	U SUPPORTS FOR W400, W500	P.O.A.	25	0.71	EA
840722148372	W5316EG	U-FITTING CROSS 3 HOLE 3 1/4"	\$16.00	25	1.28	EA
840722148389	W5316GR	U SUPPORTS FOR W150, W201	\$23.30	25	1.28	EA
840722148396	W5316HG	U SUPPORTS FOR W150, W201	\$30.20	25	1.28	EA
840722148402	W5316ST304	U SUPPORTS FOR W150, W201	\$33.70	25	1.28	EA
840722148419	W5316ST316	U SUPPORTS FOR W150, W201	\$42.30	25	1.28	EA
840722148426	W5317EG	U-FITTING CROSS 6 HL 1 5/8" DBL CHAN	\$14.50	25	1.00	EA
840722148433	W5317GR	U SUPPORT (DOUBLE CHANNEL)	\$21.00	25	1.00	EA
840722148440	W5317HG	U SUPPORT (DOUBLE CHANNEL)	\$26.30	25	1.03	EA
840722148457	W5317ST304	U SUPPORT (DOUBLE CHANNEL)	\$45.50	25	1.00	EA
840722148464	W5317ST316	U SUPPORT (DOUBLE CHANNEL)	\$67.00	25	1.00	EA
840722148525	W5324EG	U-FITTING CLEVIS 2 HOLE 4"	\$29.50	25	0.80	EA
840722148532	W5324GR	TWO HOLE CLEVIS CONNECTOR	\$31.10	25	0.80	EA
840722148549	W5324HG	TWO HOLE CLEVIS CONNECTOR	\$33.70	25	0.80	EA
840722148556	W5324ST304	TWO HOLE CLEVIS CONNECTOR	P.O.A.	25	0.80	EA
840722148563	W5324ST316	TWO HOLE CLEVIS CONNECTOR	P.O.A.	25	0.80	EA
840722148570	W5325EG	U-FITTING CLEVIS 2 HOLE 5"	\$31.00	10	0.89	EA
840722148587	W5325GR	TWO HOLE CLEVIS CONNECTOR	\$32.80	10	0.89	EA
840722148594	W5325HG	TWO HOLE CLEVIS CONNECTOR	\$35.80	10	0.89	EA
840722148600	W5325ST304	TWO HOLE CLEVIS CONNECTOR	P.O.A.	10	0.89	EA
840722148617	W5325ST316	TWO HOLE CLEVIS CONNECTOR	P.O.A.	10	0.89	EA
840722148624	W5326EG	U-FITTING CLEVIS 2 HOLE 6"	\$34.80	15	0.89	EA
840722148631	W5326GR	TWO HOLE CLEVIS CONNECTOR	\$36.80	15	0.89	EA
840722148648	W5326HG	TWO HOLE CLEVIS CONNECTOR	\$40.10	15	0.89	EA
840722148655	W5326ST304	TWO HOLE CLEVIS CONNECTOR	P.O.A.	15	0.89	EA
840722148662	W5326ST316	TWO HOLE CLEVIS CONNECTOR	P.O.A.	15	0.89	EA
840722148679	W5327EG	U-FITTING CLEVIS 2 HOLE 7"	\$37.00	25	1.01	EA
840722148686	W5327GR	TWO HOLE CLEVIS CONNECTOR	\$38.90	25	1.01	EA
840722148693	W5327HG	TWO HOLE CLEVIS CONNECTOR	\$42.30	25	1.01	EA
840722148709	W5327ST304	TWO HOLE CLEVIS CONNECTOR	P.O.A.	25	1.01	EA
840722148716	W5327ST316	TWO HOLE CLEVIS CONNECTOR	P.O.A.	25	1.01	EA
840722148723	W5328EG	U-FITTING CLEVIS 2 HOLE 8"	\$39.70	25	1.24	EA
840722148730	W5328GR	TWO HOLE CLEVIS CONNECTOR	\$42.00	25	1.24	EA
840722148747	W5328HG	TWO HOLE CLEVIS CONNECTOR	\$45.80	25	1.24	EA
840722148754	W5328ST304	TWO HOLE CLEVIS CONNECTOR	P.O.A.	25	1.24	EA
840722148761	W5328ST316	TWO HOLE CLEVIS CONNECTOR	P.O.A.	25	1.24	EA
840722148778	W5342EG	U-FITTING SPLICE 2 HL 1 5/8" CHANNEL EG	\$9.70	25	0.78	EA
840722148785	W5342GR	TWO HOLE SPLICE	\$14.20	25	0.78	EA
840722148792	W5342HG	TWO HOLE SPLICE	\$18.30	25	0.78	EA
840722148808	W5342ST304	TWO HOLE SPLICE	\$19.80	25	0.78	EA
840722148815	W5342ST316	TWO HOLE SPLICE	\$28.00	25	0.78	EA
840722148877	W5344EG	U-FITTING SPLICE 3HL 1 5/8" CHANNEL EG	\$38.90	15	1.25	EA
840722148884	W5344GR	TWO HOLE SPLICE	\$42.90	15	1.25	EA
840722148891	W5344HG	TWO HOLE SPLICE	\$49.50	15	1.25	EA
840722148907	W5344ST304	TWO HOLE SPLICE	\$64.00	15	1.25	EA
840722148914	W5344ST316	TWO HOLE SPLICE	\$80.10	15	1.25	EA
840722148921	W5345EG	U-FITTING SPLICE 4 HL 1 5/8" CHANNEL	\$23.20	8	2.65	EA
840722148938	W5345GR	U-FITTING SPLICE 4 HL 1 5/8" CHNL GREEN	\$23.90	8	2.65	EA
840722148945	W5345HG	U-FITTING SPLICE 4 HL 1 5/8" CHANNEL HDG	\$40.00	8	2.65	EA
840722148952	W5345ST304	U-FITTING SPLICE 4 HL 1 5/8" CHANNEL S4	\$71.50	8	2.65	EA
840722148969	W5345ST316	FOUR HOLE SPLICE	\$97.90	8	2.65	EA
840722148983	W5346EG	U-FITTING SPLICE 3 HL 1 5/8" CHANNEL	\$28.60	8	1.98	EA
840722148990	W5346GR	THREE HOLE SPLICE	\$33.20	8	1.98	EA
840722149003	W5346HG	THREE HOLE SPLICE	\$41.10	8	2.00	EA
840722149010	W5346ST304	THREE HOLE SPLICE	\$61.50	8	1.98	EA
840722149027	W5346ST316	THREE HOLE SPLICE	\$76.80	8	1.98	EA
840722149089	W5415EG	CORNER ANGLE CLOSED 45 DEG. 4 HOLE	\$11.30	15	1.00	EA
840722149096	W5415GR	45 DEG. FOUR-HOLE CLOSED ANGLE	\$17.60	15	1.00	EA
840722149102	W5415HG	CORNER ANGLE CLOSED 45 DEG. 4 HOLE HDG	\$22.90	15	1.30	EA
840722149119	W5415ST304	45 DEG. FOUR-HOLE CLOSED ANGLE	\$22.00	15	1.00	EA
840722149126	W5415ST316	45 DEG. FOUR-HOLE CLOSED ANGLE	\$29.50	15	1.00	EA
840722149188	W5425EG	CORNER ANGLE OPEN 45 DEG. 2 HOLE	\$6.70	50	0.50	EA
840722149195	W5425GR	CORNER ANGLE OPEN 45 DEG. 2 HOLE GREEN	\$7.90	50	0.50	EA
840722149201	W5425HG	CORNER ANGLE OPEN 45 DEG. 2 HOLE HDG	\$9.90	50	0.53	EA
840722149218	W5425ST304	CORNER ANGLE OPEN 45 DEG. 2 HOLE SS304	\$12.10	50	0.50	EA
840722149225	W5425ST316	CORNER ANGLE OPEN 45 DEG. 2 HOLE SS316	\$17.00	50	0.50	EA
840722149393	W5445EG	CORNER ANGLE OPEN 45 DEG. 4 HOLE	\$8.20	25	0.78	EA
840722149409	W5445GR	45 DEG. FOUR HOLE OPEN ANGLE	\$11.80	25	0.78	EA
840722149416	W5445HG	CORNER ANGLE OPEN 45 DEG. 4 HOLE HDG	\$11.70	25	0.82	EA
840722149423	W5445ST304	45 DEG. FOUR HOLE OPEN ANGLE	\$20.90	25	0.78	EA
840722149430	W5445ST316	45 DEG. FOUR HOLE OPEN ANGLE	\$29.90	25	0.78	EA

ZSI SUGGESTED LIST

UPC CODE	PART NUMBER	DESCRIPTION	SUGGESTED LIST	STANDARD QUANTITY	WEIGHT / UOM	UOM
840722149553	W5465EG	CORNER ANGLE CLOSED 45 DEG. 2 HOLE	\$9.90	25	0.58	EA
840722149560	W5465GR	CORNER ANGLE CLOSED 45 DEG. 2 HOLE GREEN	\$11.30	25	0.58	EA
840722149577	W5465HG	CORNER ANGLE CLOSED 45 DEG. 2 HOLE HDG	\$13.60	25	0.58	EA
840722149584	W5465ST304	CORNER ANGLE CLOSED 45 DEG. 2 HOLE SS304	\$20.20	25	0.58	EA
840722149591	W5465ST316	CORNER ANGLE CLOSED 45 DEG. 2 HOLE SS316	\$23.30	25	0.58	EA
840722149607	W5472EG	ANGLE BRACE 12"	\$29.90	BULK	1.70	EA
840722149614	W5472GOLD	12" - 45 DEG. ANGULAR CORNER BRACE	\$29.90	BULK	1.70	EA
840722149621	W5472GR	12" - 45 DEG. ANGULAR CORNER BRACE	\$33.70	BULK	1.70	EA
840722149638	W5472HG	12" - 45 DEG. ANGULAR CORNER BRACE	\$40.80	BULK	1.70	EA
840722149645	W5472ST304	12" - 45 DEG. ANGULAR CORNER BRACE	\$43.50	BULK	1.70	EA
840722149652	W5472ST316	12" - 45 DEG. ANGULAR CORNER BRACE	\$54.30	BULK	1.70	EA
840722149669	W5473EG	16-5/8" - 45 DEG. ANGULAR CORNER BRACE	\$19.90	BULK	2.30	EA
840722149676	W5473GOLD	16-5/8" - 45 DEG. ANGULAR CORNER BRACE	\$19.90	BULK	2.30	EA
840722149683	W5473GR	16-5/8" - 45 DEG. ANGULAR CORNER BRACE	\$25.30	BULK	2.30	EA
840722149690	W5473HG	16-5/8" - 45 DEG. ANGULAR CORNER BRACE	\$35.00	BULK	2.30	EA
840722149706	W5473ST304	16-5/8" - 45 DEG. ANGULAR CORNER BRACE	P.O.A.	BULK	2.30	EA
840722149713	W5473ST316	16-5/8" - 45 DEG. ANGULAR CORNER BRACE	P.O.A.	BULK	2.30	EA
840722149720	W5474EG	ANGLE BRACE 18"	\$17.60	BULK	2.38	EA
840722149737	W5474GOLD	18" - 45 DEG. ANGULAR CORNER BRACE	\$17.60	BULK	2.41	EA
840722149744	W5474GR	18" - 45 DEG. ANGULAR CORNER BRACE	\$23.00	BULK	2.41	EA
840722149751	W5474HG	18" - 45 DEG. ANGULAR CORNER BRACE	\$32.70	BULK	2.41	EA
840722149768	W5474ST304	18" - 45 DEG. ANGULAR CORNER BRACE	P.O.A.	BULK	2.41	EA
840722149775	W5474ST316	18" - 45 DEG. ANGULAR CORNER BRACE	P.O.A.	BULK	2.41	EA
840722149782	W5475EG	ANGLE BRACE 24"	\$25.20	BULK	3.15	EA
840722149799	W5475GOLD	24" - 45 DEG. ANGULAR CORNER BRACE	\$25.20	BULK	3.15	EA
840722149805	W5475GR	24" - 45 DEG. ANGULAR CORNER BRACE	\$32.60	BULK	3.15	EA
840722149812	W5475HG	24" - 45 DEG. ANGULAR CORNER BRACE	\$45.20	BULK	3.15	EA
840722149829	W5475ST304	24" - 45 DEG. ANGULAR CORNER BRACE	\$73.60	BULK	3.15	EA
840722149836	W5475ST316	24" - 45 DEG. ANGULAR CORNER BRACE	\$92.20	BULK	3.15	EA
840722149843	W5480EG	SINGLE ADJUSTABLE ANGLE BRACE FITTING	\$54.90	10	3.10	EA
840722149850	W5480HG	SINGLE ADJUSTABLE ANGLE BRACE FITTING	\$74.00	10	3.14	EA
840722149867	W5480ST304	SINGLE ADJUSTABLE ANGLE BRACE FITTING	P.O.A.	10	3.10	EA
840722149874	W5480ST316	SINGLE ADJUSTABLE ANGLE BRACE FITTING	P.O.A.	10	3.10	EA
840722149881	W5485EG	DOUBLE ADJUSTABLE ANGLE BRACE FITTING	\$99.90	5	5.00	EA
840722149898	W5485HG	DOUBLE ADJUSTABLE ANGLE BRACE FITTING	\$126.40	5	5.00	EA
840722149904	W5485ST304	DOUBLE ADJUSTABLE ANGLE BRACE FITTING	P.O.A.	5	5.00	EA
840722149911	W5485ST316	DOUBLE ADJUSTABLE ANGLE BRACE FITTING	P.O.A.	5	5.00	EA
840722175637	B5490EG	TWO HOLE ADJUSTABLE HINGE CONNECTION IMPORT	\$67.00	10	0.68	EA
840722175644	B5491EG	THREE HOLE ADJUSTABLE HINGE CONNECTION IMPORT	\$81.60	10	0.89	EA
840722175651	B5492EG	FOUR HOLE ADJUSTABLE HINGE CONNECTION IMPORT	\$87.80	10	1.09	EA
840722149928	W5510EG	WING FITTING SINGLE CNR 2 HOLE RIGHT	\$10.50	25	0.56	EA
840722149935	W5510GR	THREE-HOLE RIGHT CORNER ANGLE	\$11.90	25	0.56	EA
840722149942	W5510HG	THREE-HOLE RIGHT CORNER ANGLE	\$14.10	25	0.58	EA
840722149959	W5510ST304	THREE-HOLE RIGHT CORNER ANGLE	\$35.60	25	0.56	EA
840722149966	W5510ST316	THREE-HOLE RIGHT CORNER ANGLE	\$39.40	25	0.56	EA
840722149973	W5511EG	WING FITTING SINGLE CNR 2 HOLE LEFT	\$10.50	25	0.56	EA
840722149980	W5511GR	THREE-HOLE LEFT CORNER ANGLE	\$11.90	25	0.56	EA
840722149997	W5511HG	THREE-HOLE LEFT CORNER ANGLE	\$14.10	25	0.58	EA
840722150009	W5511ST304	THREE-HOLE LEFT CORNER ANGLE	\$35.60	25	0.56	EA
840722150016	W5511ST316	THREE-HOLE LEFT CORNER ANGLE	\$39.40	25	0.56	EA
840722150023	W5512EG	WING FITTING DOUBLE CORNER 4 HOLE	\$10.20	15	0.81	EA
840722150030	W5512GR	FOUR-HOLE 90 DEG. CORNER ANGLE	\$11.90	15	0.81	EA
840722150047	W5512HG	FOUR-HOLE 90 DEG. CORNER ANGLE	\$15.30	15	0.84	EA
840722150054	W5512ST304	FOUR-HOLE 90 DEG. CORNER ANGLE	\$35.90	15	0.81	EA
840722150061	W5512ST316	FOUR-HOLE 90 DEG. CORNER ANGLE	\$50.00	15	0.81	EA
840722150078	W5513EG	WING FITTING CNR CONN OPP 5 HOLE	\$14.00	15	0.93	EA
840722150085	W5513GR	FIVE-HOLE TWO SIDE ANGLE CONNECTOR	\$16.00	15	0.93	EA
840722150092	W5513HG	FIVE-HOLE TWO SIDE ANGLE CONNECTOR	\$19.90	15	0.96	EA
840722150108	W5513ST304	FIVE-HOLE TWO SIDE ANGLE CONNECTOR	\$49.00	15	0.93	EA
840722150115	W5513ST316	FIVE-HOLE TWO SIDE ANGLE CONNECTOR	\$52.00	15	0.93	EA
840722150122	W5514EG	WING FITTING TRIPLE CORNER 6 HOLE	\$15.20	8	1.10	EA
840722150139	W5514GR	SIX-HOLE THREE SIDE CORNER ANGLE CONNECTOR	\$21.80	8	1.10	EA
840722150146	W5514HG	SIX-HOLE THREE SIDE CORNER ANGLE CONNECTOR	\$27.50	8	1.13	EA
840722150153	W5514ST304	SIX-HOLE THREE SIDE CORNER ANGLE CONNECTOR	P.O.A.	8	1.10	EA
840722150160	W5514ST316	SIX-HOLE THREE SIDE CORNER ANGLE CONNECTOR	P.O.A.	8	1.10	EA
840722150177	W5515EG	WING FITTING DOUBLE CORNER 8 HOLE	\$13.80	15	1.37	EA
840722150184	W5515GR	EIGHT-HOLE 90 DEG. CORNER ANGLE CONNECTOR	\$17.00	15	1.37	EA
840722150191	W5515HG	EIGHT-HOLE 90 DEG. CORNER ANGLE CONNECTOR	\$22.60	15	1.40	EA
840722150207	W5515ST304	EIGHT-HOLE 90 DEG. CORNER ANGLE CONNECTOR	\$55.00	15	1.37	EA
840722150214	W5515ST316	EIGHT-HOLE 90 DEG. CORNER ANGLE CONNECTOR	\$76.20	15	1.37	EA
840722150221	W5516EG	WING FITTING DBL CORNER GUS 8 HOLE	\$47.40	15	1.85	EA
840722150238	W5516GR	EIGHT-HOLE GUSSETED CORNER ANGLE CONNECTOR	\$64.10	15	1.85	EA
840722150245	W5516HG	EIGHT-HOLE GUSSETED CORNER ANGLE CONNECTOR	\$73.90	15	1.85	EA
840722150252	W5516ST304	EIGHT-HOLE GUSSETED CORNER ANGLE CONNECTOR	P.O.A.	15	1.85	EA
840722150269	W5516ST316	EIGHT-HOLE GUSSETED CORNER ANGLE CONNECTOR	P.O.A.	15	1.85	EA
840722150276	W5517EG	WING FITTING TRIPLE CORNER 9 HOLE	\$31.70	25	1.75	EA
840722150283	W5517GOLD	NINE-HOLE THREE SIDE ANGLE CONNECTOR	\$31.70	25	1.75	EA
840722150290	W5517GR	NINE-HOLE THREE SIDE ANGLE CONNECTOR	\$35.70	25	1.75	EA
840722150306	W5517HG	NINE-HOLE THREE SIDE ANGLE CONNECTOR	\$42.70	25	1.78	EA
840722150313	W5517ST304	NINE-HOLE THREE SIDE ANGLE CONNECTOR	\$66.10	25	1.75	EA
840722150320	W5517ST316	NINE-HOLE THREE SIDE ANGLE CONNECTOR	\$76.40	25	1.75	EA
840722150337	W5518EG	WING FITTING DOUBLE CORNER 6 HOLE	\$14.40	50	1.15	EA
840722150344	W5518GR	SIX-HOLE 90° CORNER ANGLE CONNECTOR	\$21.10	50	1.15	EA
840722150351	W5518HG	SIX-HOLE 90° CORNER ANGLE CONNECTOR	\$27.30	50	1.15	EA
840722150368	W5518ST304	SIX-HOLE 90° CORNER ANGLE CONNECTOR	P.O.A.	50	1.15	EA
840722150375	W5518ST316	SIX-HOLE 90° CORNER ANGLE CONNECTOR	P.O.A.	50	1.15	EA
840722150382	W5519EG	WING FITTING CNR CONN OPP 8 HOLE	\$15.00	25	1.50	EA
840722150399	W5519GOLD	WING FITTING CNR CONN OPP 8 HOLE	\$19.60	25	1.50	EA
840722150405	W5519GR	WING FITTING CNR CONN OPP 8 HOLE YC	\$28.20	25	1.50	EA
840722150412	W5519HG	EIGHT-HOLE OPPOSING SIDE ANGLE CONNECTOR	\$36.00	25	1.50	EA



ZSI SUGGESTED LIST

UPC CODE	PART NUMBER	DESCRIPTION	SUGGESTED LIST	STANDARD QUANTITY	WEIGHT / UOM	UOM
840722150429	<b>W5519ST304</b>	EIGHT-HOLE OPPOSING SIDE ANGLE CONNECTOR	P.O.A.	25	1.50	EA
840722150436	<b>W5519ST316</b>	WING FITTING CNR CONN OPP 8 HOLE S4	P.O.A.	25	1.50	EA
840722150443	<b>W5520EG</b>	WING FITTING CNR CONN OPP 8 HOLE S6	P.O.A.	25	1.50	EA
840722150450	<b>W5521EG</b>	WING FITTING TRIPLE CNR GUS 12 HOLE	P.O.A.	25	1.50	EA
840722150467	<b>W5810EG</b>	POST BASE SGL CHAN 2 HOLE SQ 3 1/2	<b>\$30.80</b>	10	2.86	EA
840722150474	<b>W5810GR</b>	RECTANGULAR PLATE EIGHT-HOLE POST BASE SINGLE CHANNEL TALL CLEVIS	<b>\$36.80</b>	10	2.86	EA
840722150481	<b>W5810HG</b>	POST BASE SGL CHAN 2 HOLE SQ 3 1/2 HDG	<b>\$47.30</b>	10	2.86	EA
840722150498	<b>W5810ST304</b>	POST BASE SGL CHAN 2 HOLE SQ 3 1/2 S4	<b>\$89.70</b>	10	2.86	EA
840722150504	<b>W5810ST316</b>	POST BASE SGL 2 HOLE SQ 3 1/2 S6	<b>\$98.10</b>	10	2.86	EA
840722150511	<b>B5810EG</b>	RECTANGULAR PLATE EIGHT-HOLE POST BASE SINGLE CHANNEL TALL CLEVIS IMPORT	<b>\$22.50</b>	10	2.86	EA
840722150528	<b>W5810FLEG</b>	POST BASE SGL CHAN 2 HL FL 3 1/2	<b>\$30.80</b>	10	2.86	EA
840722150535	<b>W5810FLGR</b>	RECTANGULAR PLATE EIGHT-HOLE POST BASE SINGLE CHANNEL TALL CLEVIS	<b>\$36.80</b>	10	2.86	EA
840722150542	<b>W5810FLHG</b>	POST BASE SGL CHAN 2 HOLE FL 3 1/2 HDG	<b>\$47.30</b>	10	2.91	EA
840722150559	<b>W5810FLST304</b>	POST BASE SGL CHAN 2 HL FL 3 1/2 S4	<b>\$89.70</b>	10	2.86	EA
840722150566	<b>W5810FLST316</b>	POST BASE SGL CHAN 2 HL FL 3 1/2 S6	<b>\$98.10</b>	10	2.86	EA
840722150573	<b>B5810FLEG</b>	RECTANGULAR PLATE EIGHT-HOLE POST BASE SINGLE CHANNEL TALL CLEVIS IMPORT	<b>\$25.90</b>	10	2.86	EA
840722150580	<b>W5811EG</b>	POST BASE SGL CHAN GSST 4 HOLE SQ 3 1/2	<b>\$52.00</b>	10	2.94	EA
840722150597	<b>W5811GR</b>	EIGHT-HOLE WELDED CORNER POST BASE	<b>\$71.60</b>	10	2.94	EA
840722150603	<b>W5811HG</b>	EIGHT-HOLE WELDED CORNER POST BASE	<b>\$87.00</b>	10	2.99	EA
840722150610	<b>W5811ST304</b>	EIGHT-HOLE WELDED CORNER POST BASE	<b>\$124.10</b>	10	2.94	EA
840722150627	<b>W5811ST316</b>	EIGHT-HOLE WELDED CORNER POST BASE	<b>\$156.00</b>	10	2.94	EA
840722150634	<b>W5812EG</b>	POST BASE DBL CHA 2 HOLE STD 1 5/8 FLUSH	<b>\$57.20</b>	10	3.00	EA
840722150641	<b>W5812GR</b>	RECTANGULAR PLATE 6 HOLE POST BASE DOUBLE CHANNEL SHORT CLEVIS SHOWN WITH: W201	<b>\$64.00</b>	10	3.00	EA
840722150658	<b>W5812HG</b>	RECTANGULAR PLATE 6 HOLE POST BASE DOUBLE CHANNEL SHORT CLEVIS SHOWN WITH: W201	<b>\$75.90</b>	10	3.05	EA
840722150665	<b>W5812ST304</b>	RECTANGULAR PLATE 6 HOLE POST BASE DOUBLE CHANNEL SHORT CLEVIS SHOWN WITH: W201	<b>\$84.00</b>	10	3.00	EA
840722150672	<b>W5812ST316</b>	RECTANGULAR PLATE 6 HOLE POST BASE DOUBLE CHANNEL SHORT CLEVIS SHOWN WITH: W201	<b>\$118.30</b>	10	3.00	EA
840722150689	<b>W5813EG</b>	POST BASE SGL CHAN 4 HOLE STD. 1 5/8	<b>\$35.70</b>	10	3.00	EA
840722150696	<b>W5813GR</b>	SEVEN-HOLE POST BASE SINGLE CHANNEL SHORT CLEVIS	<b>\$48.30</b>	10	3.00	EA
840722150702	<b>W5813HG</b>	POST BASE SGL CHAN 4 HOLE STD. 1 5/8 HDG	<b>\$59.40</b>	10	3.05	EA
840722150719	<b>W5813ST304</b>	POST BASE SGL CHAN 4 HOLE STD. 1 5/8 S4	<b>\$97.00</b>	10	3.00	EA
840722150726	<b>W5813ST316</b>	POST BASE SGL CHAN 4 HOLE STD. 1 5/8 S6	<b>\$111.40</b>	10	3.00	EA
840722150733	<b>W5813SQEG</b>	POST BASE SGL CHAN 4 HOLE SQ. 1 5/8	<b>\$35.70</b>	10	3.00	EA
840722150740	<b>W5813SQGR</b>	SEVEN-HOLE SQUARE POST BASE SINGLE CHANNEL SHORT CLEVIS	<b>\$48.30</b>	10	3.00	EA
840722150757	<b>W5813SQHG</b>	SEVEN-HOLE SQUARE POST BASE SINGLE CHANNEL SHORT CLEVIS	<b>\$59.40</b>	10	3.05	EA
840722150764	<b>W5813SQST304</b>	SEVEN-HOLE SQUARE POST BASE SINGLE CHANNEL SHORT CLEVIS	<b>\$97.00</b>	10	3.00	EA
840722150771	<b>W5813SQST316</b>	SEVEN-HOLE SQUARE POST BASE SINGLE CHANNEL SHORT CLEVIS	<b>\$111.40</b>	10	3.00	EA
840722150788	<b>W5814EG</b>	POST BASE SGL CHAN 4 HOLE STD 3 1/2	<b>\$41.60</b>	10	3.72	EA
840722150795	<b>W5814GOLD</b>	POST BASE SGL CHAN 4 HOLE STD 3 1/2 YC	<b>\$41.60</b>	10	3.72	EA
840722150801	<b>W5814GR</b>	TEN-HOLE POST BASE SINGLE CHANNEL TALL CLEVIS	<b>\$48.70</b>	10	3.72	EA
840722150818	<b>W5814HG</b>	POST BASE SGL CHAN 4 HOLE STD 3 1/2 HDG	<b>\$61.10</b>	10	3.84	EA
840722150825	<b>W5814ST304</b>	POST BASE SGL CHAN 4 HOLE STD 3 1/2 S4	<b>\$111.50</b>	10	3.72	EA
840722150832	<b>W5814ST316</b>	POST BASE SGL CHAN 4 HOLE STD 3 1/2 S6	<b>\$124.80</b>	10	3.72	EA
840722150849	<b>B5814EG</b>	TEN-HOLE POST BASE SINGLE CHANNEL TALL CLEVIS IMPORT	<b>\$32.60</b>	10	3.72	EA
840722150856	<b>W5814SQEG</b>	POST BASE SGL CHAN 4 HOLE SQ 3 1/2	<b>\$41.60</b>	10	3.72	EA
840722150863	<b>W5814SQGOLD</b>	POST BASE SGL CHAN 4 HOLE SQ 3 1/2 YC	<b>\$41.60</b>	10	3.72	EA
840722150870	<b>W5814SQGR</b>	TEN-HOLE SQUARE POST BASE SINGLE CHANNEL TALL CLEVIS	<b>\$48.70</b>	10	3.72	EA
840722150887	<b>W5814SQHG</b>	POST BASE SGL CHAN 4 HOLE SQ 3 1/2 HDG	<b>\$61.10</b>	10	3.84	EA
840722150894	<b>W5814SQST304</b>	POST BASE SGL CHAN 4 HOLE SQ 3 1/2 S4	<b>\$111.50</b>	10	3.72	EA
840722150900	<b>W5814SQST316</b>	POST BASE SGL CHAN 4 HOLE SQ 3 1/2 S6	<b>\$124.80</b>	10	3.72	EA
840722150917	<b>B5814SQEG</b>	TEN-HOLE SQUARE POST BASE SINGLE CHANNEL TALL CLEVIS IMPORT	<b>\$32.60</b>	10	3.72	EA
840722150924	<b>W5815EG</b>	POST BASE DBL CHAN 4 HL STD 1 5/8	<b>\$59.30</b>	10	3.23	EA
840722150931	<b>W5815GR</b>	EIGHT-HOLE POST BASE DOUBLE CHANNEL SHORT CLEVIS	<b>\$66.70</b>	10	3.23	EA
840722150948	<b>W5815HG</b>	EIGHT-HOLE POST BASE DOUBLE CHANNEL SHORT CLEVIS	<b>\$79.70</b>	10	3.28	EA
840722150955	<b>W5815ST304</b>	EIGHT-HOLE POST BASE DOUBLE CHANNEL SHORT CLEVIS	<b>\$122.20</b>	10	3.23	EA
840722150962	<b>W5815ST316</b>	EIGHT-HOLE POST BASE DOUBLE CHANNEL SHORT CLEVIS	<b>\$152.70</b>	10	3.23	EA
840722150979	<b>W5816EG</b>	POST BASE DBL CHAN 4 HOLE STD 3 1/2	<b>\$55.20</b>	10	4.00	EA
840722150986	<b>W5816GR</b>	TWELVE-HOLE POST BASE DOUBLE CHANNEL TALL CLEVIS	<b>\$64.60</b>	10	4.00	EA
840722150993	<b>W5816HG</b>	POST BASE DBL CHAN 4 HOLE STD 3 1/2 HDG	<b>\$80.70</b>	10	4.40	EA
840722151006	<b>W5816ST304</b>	POST BASE DBL CHAN 4 HOLE STD 3 1/2	<b>\$130.50</b>	10	4.00	EA
840722151013	<b>W5816ST316</b>	POST BASE DBL CHAN 4 HOLE STD 3 1/2 S6	<b>\$144.80</b>	10	4.00	EA
840722151020	<b>W5816SQEG</b>	POST BASE DBL CHAN 4 HOLE SQ 3 1/2	<b>\$55.20</b>	10	4.00	EA
840722151037	<b>W5816SQGR</b>	TWELVE-HOLE SQUARE POST BASE DOUBLE CHANNEL TALL CLEVIS	<b>\$64.60</b>	10	4.00	EA
840722151044	<b>W5816SQHG</b>	POST BASE DBL CHAN 4 HOLE SQ 3 1/2 HD	<b>\$80.70</b>	10	4.40	EA
840722151051	<b>W5816SQST304</b>	POST BASE DBL CHAN 4 HOLE SQ 3 1/2 S4	<b>\$130.50</b>	10	4.00	EA
840722151068	<b>W5816SQST316</b>	POST BASE DBL CHAN 4 HOLE SQ 3 1/2 S6	<b>\$144.80</b>	10	4.00	EA
840722151075	<b>B5816SQEG</b>	TWELVE-HOLE SQUARE POST BASE DOUBLE CHANNEL TALL CLEVIS IMPORT	<b>\$43.30</b>	10	4.00	EA
840722151082	<b>W5900PLASTIC</b>	FORM FIT PLASTIC END CAPS	<b>\$5.10</b>	50	0.05	EA
840722151099	<b>W5900PLASTIC</b>	PLASTIC END CAPS	P.O.A.	50	0.05	EA
840722151105	<b>W5910EG</b>	UL LISTED END CAPS FOR W100	<b>\$4.80</b>	50	0.06	EA
840722151112	<b>W5920EG</b>	WIREWAY END CAP FOR W200 CHANNEL	<b>\$5.30</b>	100	0.13	EA
840722167984	<b>B5920PLASTIC</b>	END CAP 1 5/8" PVC PLASTIC WHITE	<b>\$0.60</b>	100	0.05	EA
840722167991	<b>B5920PLASTICRED</b>	END CAP 1 5/8" PVC PLASTIC RED	<b>\$0.70</b>	100	0.05	EA
840722168004	<b>B5925PLASTIC</b>	END CAP 13/16" 12GA / 14 GAGE	<b>\$0.60</b>	100	0.05	EA
840722168011	<b>B5925PLASTICRED</b>	RED PLASTIC WIREWAY END CAPS FOR W500	<b>\$0.60</b>	100	0.05	EA
840722151129	<b>W5930EG</b>	END CAP 1 5/8" 12 GA.	<b>\$1.50</b>	100	0.05	EA
840722151136	<b>W5930MPLASTIC</b>	FORM FIT PLASTIC END CAPS	<b>\$3.20</b>	100	0.05	EA
840722151143	<b>W5930PLASTIC</b>	PLASTIC END CAPS	<b>\$2.80</b>	100	0.05	EA
840722168028	<b>B5930PLASTICRED</b>	RED COVER PLASTIC END CAPS FOR W200	<b>\$0.90</b>	100	0.05	EA
840722151150	<b>W5931EG</b>	END CAP 1 5/8" 14 GA.	<b>\$1.80</b>	100	0.05	EA
840722151167	<b>W5933EG</b>	UL LISTED END CAPS FOR W300	<b>\$1.50</b>	100	0.04	EA
840722151174	<b>W5935EG</b>	END CAP 13/16" 12GA / 14 GAGE	<b>\$1.30</b>	100	0.04	EA
840722151181	<b>W5935MPLASTIC</b>	FORM FIT PLASTIC END CAPS	<b>\$2.10</b>	25	0.05	EA
840722151198	<b>W5935PLASTIC</b>	PLASTIC END CAPS	<b>\$3.40</b>	25	0.05	EA
840722168035	<b>B5935PLASTICRED</b>	RED COVER PLASTIC END CAPS FOR W500	<b>\$0.70</b>	25	0.05	EA
840722151204	<b>W5938EG</b>	UL LISTED END CAPS FOR W800	<b>\$1.50</b>	25	0.04	EA
840722151211	<b>W5940EG</b>	END CAP KNOCK-OUT 1/2"	<b>\$3.00</b>	50	0.26	EA
840722151228	<b>W5941EG</b>	END CAP KNOCK-OUT 3/4"	P.O.A.	50	0.26	EA
840722151235	<b>W5942EG</b>	END CAP FOR W300 WITH 1/2" KNOCK-OUT, UL LISTED	P.O.A.	50	0.26	EA
840722151242	<b>W5943EG</b>	END CAP FOR W300 WITH 3/4" KNOCK-OUT, UL LISTED	<b>\$4.30</b>	300	0.26	EA
840722151259	<b>W5952EG</b>	ANCHOR END CAPS FOR W200	<b>\$3.80</b>	300	0.21	EA

ZSI SUGGESTED LIST

UPC CODE	PART NUMBER	DESCRIPTION	SUGGESTED LIST	STANDARD QUANTITY	WEIGHT / UOM	UOM
840722151266	W5953EG	ANCHOR END CAPS FOR W300	\$4.10	300	0.21	EA
840722151273	W5958EG	ANCHOR END CAPS FOR W800	\$3.60	300	0.21	EA
840722151280	W6420EG	HINGED CHANNEL HGR 1 5/8 CHAN 9/16 HL	\$7.50	50	0.25	EA
840722151297	W6422EG	HINGED CHANNEL HGR 3 1/4 CHAN 9/16 HL	\$7.50	50	0.27	EA
840722151303	W6424EG	HINGED CHANNEL HGR 1 5/8 CHAN 7/8 HL	\$7.20	50	0.45	EA
840722151310	W6426EG	HINGED CHANNEL HGR 3 1/4 CHAN 7/8 HL	P.O.A.	50	0.47	EA
840722151327	W6432EG	CHANNEL SPLICE PLATE 4 HOLE	P.O.A.	50	1.00	EA
840722151334	W6433EG	FOUR HOLE RACEWAY 1-3/8" SPLICE FITTING (WITH W6439/W6440 ATTACHMENT PLATES)	P.O.A.	50	0.95	EA
840722151341	W6435EG	FOUR HOLE RACEWAY 13/16" SPLICE FITTING (WITH W6439/W6440 ATTACHMENT PLATES)	\$6.70	50	0.80	EA
840722151358	W6439EG	CHAN SPLICE 4 HL W STUD PLATE & HDW	P.O.A.	BULK	0.10	EA
840722151365	W6440EG	CHANNEL SPLICE PLATE 4 HOLE	\$5.30	BULK	0.10	EA
840722151372	W6442EG	CONDUIT CONNECTION PLATE 1/2"	\$16.70	25	0.28	EA
840722151389	W6443EG	CONDUIT CONNECTION PLATE 3/4"	\$18.90	25	0.28	EA
840722151396	W6445EG	OUTLET BOX BOLT DOWN	\$30.30	20	0.78	EA
840722168042	B6445SEG	SNAP-AOX	\$22.60	20	0.78	EA
840722151402	W6449EG	OUTLET BOX CONNECTION FITTING	\$2.80	50	0.35	EA
840722151419	W6460EG	FIXTURE STUD NUT	P.O.A.	100	0.04	EA
840722151426	W6461EG	FIXTURE NUT	P.O.A.	BULK	0.02	EA
840722151433	W6462EG	WIRING STUD	P.O.A.	100	0.03	EA
840722151440	W6463EG	SHOULDER BOLT	P.O.A.	100	0.09	EA
840722151457	W6469EG	FIBER WIRE RETAINER	P.O.A.	500	0.03	EA
840722151464	W6600EG	ROLLER TROLLEY 4 BEARING ASSEMBLY	\$69.60	106	0.10	EA
840722151471	W6601EG	FOUR WHEEL TROLLEY	\$84.00	99	0.10	EA
840722151488	W6602EG	ROLLER TROLLEY 2 BEARING ASSEMBLY	\$38.90	59	0.20	EA
840722151495	W6603EG	U-FITTING TROLLEY SUP 3 HOLE HVY DTY	\$39.50	240	0.08	EA
840722151501	W6604EG	U-FITTING TROLLEY SUPPORT 3 HOLE STD	\$34.20	105	0.20	EA
840722181942	W6708PORC	3" PORCELAIN SADDLES	P.O.A.	BULK	0.73	EA
840722181959	W6709PORC	4" PORCELAIN SADDLES	P.O.A.	BULK	1.04	EA
840722151532	W6905EG	SWIVEL FEMALE 3/8"	\$10.50	50	0.15	EA
840722151549	W6906EG	SWIVEL FEMALE 1/2"	P.O.A.	50	0.29	EA
840722151556	W6910EG	SWIVEL MALE 3/8"	\$11.70	50	0.20	EA
840722151563	W6911EG	SWIVEL MALE 1/2"	\$15.90	50	0.38	EA
840722151570	W6915EG	SWIVEL FEMALE-FEMALE 3/8"	\$21.30	50	0.30	EA
840722151587	W6916EG	SWIVEL FEMALE-FEMALE 1/2"	\$20.60	50	0.58	EA
840722151594	W6920EG	SWIVEL MALE-FEMALE 3/8"	\$23.00	50	0.35	EA
840722151600	W6921EG	SWIVEL MALE-FEMALE 1/2"	\$23.70	50	0.67	EA
--	W1007YHG	CROSS BACK WITH U-SHAPE UTILITY BRACKETS	P.O.A.	BULK	-	EA
--	W1010XHG	DIAMOND BACK EXTENDED RISER UTILITY BRACKETS	P.O.A.	BULK	-	EA
--	W1011XHG	DIAMOND BACK EXTENDED RISER UTILITY BRACKETS	P.O.A.	BULK	-	EA
--	W1012XHG	STRAP BACK EXTENDED RISER BRACKET	P.O.A.	BULK	-	EA
--	W1013XHG	STRAP BACK EXTENDED RISER BRACKET WITH BOTTOM ATTACHED BRACE	P.O.A.	BULK	-	EA
--	W1015XHG	CROSS BACK EXTENDED RISER BRACKET	P.O.A.	BULK	-	EA
--	W1016XHG	STRAP BACK EXTENDED RISER BRACKET WITH END WRAP BRACE	P.O.A.	BULK	-	EA
--	W1017HG	RAISED UTILITY BRACKETS	P.O.A.	BULK	-	EA
--	W1017ARAYHG	ANTI-ROTATION RAISED UTILITY BRACKETS	P.O.A.	BULK	-	EA
--	W1017AYHG	RAISED UTILITY BRACKETS	P.O.A.	BULK	-	EA
--	W1019YHG	LOW PROFILE DIAMOND BACK WITH HORIZONTAL STRUT RISER	P.O.A.	BULK	-	EA
--	W1021XYHG	EXTENDED PROFILE DIAMOND BACK WITH HORIZONTAL RISER STRUT	P.O.A.	BULK	-	EA
--	W1023YHG	UTILITY VAULT LADDER RUNG	P.O.A.	BULK	-	EA
840722151747	W5601EG	BRACKET SHELF SLOTTED 6" LEFT	P.O.A.	BULK	0.56	EA
840722151754	W5602EG	BRACKET SHELF SLOTTED 6" RIGHT	P.O.A.	BULK	0.56	EA
840722151761	W5603EG	BRACKET SHELF SLOTTED 8" LEFT	P.O.A.	BULK	0.82	EA
840722151778	W5604EG	BRACKET SHELF SLOTTED 8" RIGHT	P.O.A.	BULK	0.82	EA
840722151785	W5605EG	BRACKET SHELF SLOTTED 10" LEFT	P.O.A.	BULK	1.12	EA
840722151792	W5606EG	BRACKET SHELF SLOTTED 10" RIGHT	P.O.A.	BULK	1.12	EA
840722151808	W5607EG	BRACKET SHELF SLOTTED 12" LEFT	P.O.A.	BULK	1.34	EA
840722151815	W5608EG	BRACKET SHELF SLOTTED 12" RIGHT	P.O.A.	BULK	1.34	EA
840722151822	W5609EG	BRACKET SHELF SLOTTED 14" LEFT	P.O.A.	BULK	1.85	EA
840722151839	W5610EG	BRACKET SHELF SLOTTED 14" RIGHT	P.O.A.	BULK	1.85	EA
840722151846	W5611EG	BRACKET SHELF SLOTTED 16" LEFT	P.O.A.	BULK	1.98	EA
840722151853	W5612EG	BRACKET SHELF SLOTTED 16" RIGHT	P.O.A.	BULK	1.98	EA
840722151860	W5613EG	BRACKET SHELF SLOTTED 18" LEFT	P.O.A.	BULK	2.18	EA
840722151877	W5614EG	BRACKET SHELF SLOTTED 18" RIGHT	P.O.A.	BULK	2.18	EA
840722151884	W5615EG	BRACKET SHELF SLOTTED 20" LEFT	P.O.A.	BULK	2.18	EA
840722151891	W5616EG	BRACKET SHELF SLOTTED 20" RIGHT	P.O.A.	BULK	2.58	EA
840722151907	W5617EG	BRACKET SHELF SLOTTED 22" LEFT	P.O.A.	BULK	3.48	EA
840722151914	W5618EG	BRACKET SHELF SLOTTED 22" RIGHT	P.O.A.	BULK	3.48	EA
840722151921	W5619EG	BRACKET SHELF SLOTTED 24" LEFT	P.O.A.	BULK	4.00	EA
840722151938	W5620EG	BRACKET SHELF SLOTTED 24" RIGHT	P.O.A.	BULK	4.00	EA
840722151945	W5621EG	BRACKET SHELF SLOTTED 26" LEFT	P.O.A.	BULK	4.45	EA
840722151952	W5622EG	BRACKET SHELF SLOTTED 26" RIGHT	P.O.A.	BULK	4.45	EA
840722151969	W5623EG	BRACKET SHELF SLOTTED 28" LEFT	P.O.A.	BULK	4.93	EA
840722151976	W5624EG	BRACKET SHELF SLOTTED 28" RIGHT	P.O.A.	BULK	4.93	EA
840722151983	W5625EG	BRACKET SHELF SLOTTED 30" LEFT	P.O.A.	BULK	5.45	EA
840722151990	W5626EG	BRACKET SHELF SLOTTED 30" RIGHT	P.O.A.	BULK	5.45	EA
840722152003	W5631EG	BRACKET CHANNEL NOTCHED UP 2 HL 6"	\$27.30	BULK	1.50	EA
840722152010	W5631GR	6" HOOK CHANNEL BRACKET, SLOT UP	P.O.A.	BULK	1.50	EA
840722152027	W5631HG	6" HOOK CHANNEL BRACKET, SLOT UP	\$39.10	BULK	1.50	EA
840722152034	W5631ST304	6" HOOK CHANNEL BRACKET, SLOT UP	P.O.A.	BULK	1.50	EA
840722152041	W5631ST316	6" HOOK CHANNEL BRACKET, SLOT UP	P.O.A.	BULK	1.50	EA
840722152058	W5632EG	BRACKET CHANNEL NOTCHED UP 2 HL 12"	\$30.50	BULK	2.50	EA
840722152065	W5632GR	12" HOOK CHANNEL BRACKET, SLOT UP	P.O.A.	BULK	2.50	EA
840722152072	W5632HG	12" HOOK CHANNEL BRACKET, SLOT UP	\$38.30	BULK	2.50	EA
840722152089	W5632ST304	12" HOOK CHANNEL BRACKET, SLOT UP	P.O.A.	BULK	2.50	EA
840722152096	W5632ST316	12" HOOK CHANNEL BRACKET, SLOT UP	P.O.A.	BULK	2.50	EA
840722152102	W5633EG	BRACKET CHANNEL NOTCHED UP 2 HL 18"	\$36.80	BULK	3.50	EA
840722152119	W5633GR	18" HOOK CHANNEL BRACKET, SLOT UP	P.O.A.	BULK	3.50	EA
840722152126	W5633HG	18" HOOK CHANNEL BRACKET, SLOT UP	\$42.80	BULK	3.50	EA
840722152133	W5633ST304	18" HOOK CHANNEL BRACKET, SLOT UP	P.O.A.	BULK	3.50	EA
840722152140	W5633ST316	18" HOOK CHANNEL BRACKET, SLOT UP	P.O.A.	BULK	3.50	EA

ZSI SUGGESTED LIST

UPC CODE	PART NUMBER	DESCRIPTION	SUGGESTED LIST	STANDARD QUANTITY	WEIGHT / UOM	UOM
840722152157	W5634EG	BRACKET CHANNEL NOTCHED UP 2 HL 24"	\$60.80	BULK	4.50	EA
840722152164	W5634GR	24" HOOK CHANNEL BRACKET, SLOT UP	P.O.A.	BULK	4.50	EA
840722152171	W5634HG	24" HOOK CHANNEL BRACKET, SLOT UP	\$91.20	BULK	4.50	EA
840722152188	W5634ST304	24" HOOK CHANNEL BRACKET, SLOT UP	P.O.A.	BULK	4.50	EA
840722152195	W5634ST316	24" HOOK CHANNEL BRACKET, SLOT UP	P.O.A.	BULK	4.50	EA
840722152201	W5635EG	BRACKET CHANNEL NOTCHED DN 2 HL 6	\$27.30	BULK	1.50	EA
840722152218	W5635GR	6" HOOK CHANNEL BRACKET, SLOT DOWN	P.O.A.	BULK	1.50	EA
840722152225	W5635HG	6" HOOK CHANNEL BRACKET, SLOT DOWN	\$39.10	BULK	1.50	EA
840722152232	W5635ST304	6" HOOK CHANNEL BRACKET, SLOT DOWN	P.O.A.	BULK	1.50	EA
840722152249	W5635ST316	6" HOOK CHANNEL BRACKET, SLOT DOWN	P.O.A.	BULK	1.50	EA
840722152256	W5636EG	BRACKET CHANNEL NOTCHED DN 2 HL 12	\$30.50	BULK	2.50	EA
840722152263	W5636GR	12" HOOK CHANNEL BRACKET, SLOT DOWN	P.O.A.	BULK	2.50	EA
840722152270	W5636HG	12" HOOK CHANNEL BRACKET, SLOT DOWN	\$38.30	BULK	2.50	EA
840722152287	W5636ST304	12" HOOK CHANNEL BRACKET, SLOT DOWN	P.O.A.	BULK	2.50	EA
840722152294	W5636ST316	12" HOOK CHANNEL BRACKET, SLOT DOWN	P.O.A.	BULK	2.50	EA
840722152300	W5637EG	BRACKET CHANNEL NOTCHED DN 2 HL 18	\$36.80	BULK	3.50	EA
840722152317	W5637GR	18" HOOK CHANNEL BRACKET, SLOT DOWN	P.O.A.	BULK	3.50	EA
840722152324	W5637HG	18" HOOK CHANNEL BRACKET, SLOT DOWN	\$42.80	BULK	3.50	EA
840722152331	W5637ST304	18" HOOK CHANNEL BRACKET, SLOT DOWN	P.O.A.	BULK	3.50	EA
840722152348	W5637ST316	18" HOOK CHANNEL BRACKET, SLOT DOWN	P.O.A.	BULK	3.50	EA
840722152355	W5638EG	BRACKET CHANNEL NOTCHED DN 2 HL 24	\$60.80	BULK	4.50	EA
840722152362	W5638GR	24" HOOK CHANNEL BRACKET, SLOT DOWN	P.O.A.	BULK	4.50	EA
840722152379	W5638HG	24" HOOK CHANNEL BRACKET, SLOT DOWN	\$91.20	BULK	4.50	EA
840722152386	W5638ST304	24" HOOK CHANNEL BRACKET, SLOT DOWN	P.O.A.	BULK	4.50	EA
840722152393	W5638ST316	24" HOOK CHANNEL BRACKET, SLOT DOWN	P.O.A.	BULK	4.50	EA
840722152409	W5641EG	6" CHANNEL BRACKET, SLOT UP	\$49.50	BULK	1.90	EA
840722152416	W5641GR	6" CHANNEL BRACKET, SLOT UP	P.O.A.	BULK	1.90	EA
840722152423	W5641HG	6" CHANNEL BRACKET, SLOT UP	\$53.80	BULK	1.90	EA
840722152430	W5641ST304	6" CHANNEL BRACKET, SLOT UP	P.O.A.	BULK	1.90	EA
840722152447	W5641ST316	6" CHANNEL BRACKET, SLOT UP	P.O.A.	BULK	1.90	EA
840722152454	W5642EG	12" CHANNEL BRACKET, SLOT UP	\$52.60	BULK	2.90	EA
840722152461	W5642GR	12" CHANNEL BRACKET, SLOT UP	P.O.A.	BULK	2.90	EA
840722152478	W5642HG	12" CHANNEL BRACKET, SLOT UP	\$57.00	BULK	2.90	EA
840722152485	W5642ST304	12" CHANNEL BRACKET, SLOT UP	P.O.A.	BULK	2.90	EA
840722152492	W5642ST316	12" CHANNEL BRACKET, SLOT UP	P.O.A.	BULK	2.90	EA
840722152508	W5645EG	6" CHANNEL BRACKET, SLOT DOWN	\$49.50	BULK	1.90	EA
840722152515	W5645GR	6" CHANNEL BRACKET, SLOT DOWN	P.O.A.	BULK	1.90	EA
840722152522	W5645HG	6" CHANNEL BRACKET, SLOT DOWN	\$53.80	BULK	1.90	EA
840722152539	W5645ST304	6" CHANNEL BRACKET, SLOT DOWN	P.O.A.	BULK	1.90	EA
840722152546	W5645ST316	6" CHANNEL BRACKET, SLOT DOWN	P.O.A.	BULK	1.90	EA
840722152553	W5646EG	12" CHANNEL BRACKET, SLOT DOWN	\$52.60	BULK	2.90	EA
840722152560	W5646GR	12" CHANNEL BRACKET, SLOT DOWN	P.O.A.	BULK	2.90	EA
840722152577	W5646HG	12" CHANNEL BRACKET, SLOT DOWN	\$57.00	BULK	2.90	EA
840722152584	W5646ST304	12" CHANNEL BRACKET, SLOT DOWN	P.O.A.	BULK	2.90	EA
840722152591	W5646ST316	12" CHANNEL BRACKET, SLOT DOWN	P.O.A.	BULK	2.90	EA
840722152607	W5647EG	BRACKET CHAN WRAP AROUND 2 HL 18"	\$62.10	BULK	4.30	EA
840722152614	W5647GR	18" TWO-HOLE CHANNEL BRACKETS	P.O.A.	BULK	4.30	EA
840722152621	W5647HG	18" TWO-HOLE CHANNEL BRACKETS	\$50.50	BULK	4.30	EA
840722152638	W5647ST304	18" TWO-HOLE CHANNEL BRACKETS	P.O.A.	BULK	4.30	EA
840722152645	W5647ST316	18" TWO-HOLE CHANNEL BRACKETS	P.O.A.	BULK	4.30	EA
840722152652	W5648EG	BRACKET CHAN WRAP AROUND 2 HL 24"	\$64.30	BULK	5.30	EA
840722152669	W5648GR	24" TWO-HOLE CHANNEL BRACKETS	P.O.A.	BULK	5.30	EA
840722152676	W5648HG	24" TWO-HOLE CHANNEL BRACKETS	\$67.80	BULK	5.30	EA
840722152683	W5648ST304	24" TWO-HOLE CHANNEL BRACKETS	P.O.A.	BULK	5.30	EA
840722152690	W5648ST316	24" TWO-HOLE CHANNEL BRACKETS	P.O.A.	BULK	5.30	EA
840722152706	W5650EG	BRACKET FOR 3 1/4" CHANNEL	\$63.40	BULK	2.75	EA
840722152713	W5651EG	BRACKET FOR 1 5/8" CHANNEL	\$55.20	BULK	2.30	EA
840722152720	W5652EG	BRACKET CHANNEL DOUBLE 2 HOLE 12" EG	\$70.50	BULK	5.25	EA
840722152737	W5652GR	12" CHANNEL COMBINATION BRACKET	P.O.A.	BULK	5.25	EA
840722152744	W5652HG	BRACKET CHANNEL DOUBLE 2 HOLE 12" HDG	\$102.40	BULK	5.25	EA
840722152751	W5652ST304	12" CHANNEL COMBINATION BRACKET	P.O.A.	BULK	5.25	EA
840722152768	W5652ST316	12" CHANNEL COMBINATION BRACKET	P.O.A.	BULK	5.25	EA
840722152775	W5653EG	BRACKET CHANNEL DOUBLE 2 HOLE 18"	\$104.20	BULK	7.15	EA
840722152782	W5653GR	18" CHANNEL COMBINATION BRACKET	P.O.A.	BULK	7.15	EA
840722152799	W5653HG	BRACKET CHANNEL DOUBLE 2 HOLE 18" HDG	\$112.60	BULK	7.15	EA
840722152805	W5653ST304	18" CHANNEL COMBINATION BRACKET	P.O.A.	BULK	7.15	EA
840722152812	W5653ST316	18" CHANNEL COMBINATION BRACKET	P.O.A.	BULK	7.15	EA
840722152829	W5654EG	BRACKET CHANNEL DOUBLE 2 HOLE 24"	\$109.80	BULK	9.15	EA
840722152836	W5654GR	24" CHANNEL COMBINATION BRACKET	P.O.A.	BULK	9.15	EA
840722152843	W5654HG	BRACKET CHANNEL DOUBLE 2 HOLE 24" HDG	\$118.30	BULK	9.15	EA
840722152850	W5654ST304	24" CHANNEL COMBINATION BRACKET	P.O.A.	BULK	9.15	EA
840722152867	W5654ST316	24" CHANNEL COMBINATION BRACKET	P.O.A.	BULK	9.15	EA
840722152874	W5655EG	BRACKET CHANNEL DOUBLE 2 HOLE 30"	\$119.00	BULK	11.50	EA
840722152881	W5655GR	30" CHANNEL COMBINATION BRACKET	P.O.A.	BULK	11.50	EA
840722152898	W5655HG	30" CHANNEL COMBINATION BRACKET	\$124.20	BULK	11.50	EA
840722152904	W5655ST304	30" CHANNEL COMBINATION BRACKET	P.O.A.	BULK	11.50	EA
840722152911	W5655ST316	30" CHANNEL COMBINATION BRACKET	P.O.A.	BULK	11.50	EA
840722152928	W5656EG	BRACKET CHANNEL DOUBLE 2 HOLE 36"	\$127.00	BULK	13.50	EA
840722152935	W5656GR	36" CHANNEL COMBINATION BRACKET	P.O.A.	BULK	13.50	EA
840722152942	W5656HG	36" CHANNEL COMBINATION BRACKET	\$139.10	BULK	13.50	EA
840722152959	W5656ST304	36" CHANNEL COMBINATION BRACKET	P.O.A.	BULK	13.50	EA
840722152966	W5656ST316	36" CHANNEL COMBINATION BRACKET	P.O.A.	BULK	13.50	EA
840722152973	W5661EG	6" CHANNEL BRACKET	\$22.80	BULK	1.53	EA
840722152980	W5662EG	12" CHANNEL BRACKET	\$25.50	BULK	2.48	EA
840722152997	W5663EG	18" CHANNEL BRACKET	\$41.00	BULK	3.42	EA
840722153000	W5664EG	24" CHANNEL BRACKET	\$43.40	BULK	4.37	EA
840722153017	W5669EG	BRACKET 3 HOLE 8 1/2"	\$28.30	BULK	1.69	EA
840722153024	W5669HG	8-1/2" GIRDER STYLE BRACKETS	P.O.A.	BULK	1.69	EA
840722153031	W5669ST304	8-1/2" GIRDER STYLE BRACKETS	P.O.A.	BULK	1.69	EA
840722153048	W5669ST316	8-1/2" GIRDER STYLE BRACKETS	P.O.A.	BULK	1.69	EA



ZSI SUGGESTED LIST

UPC CODE	PART NUMBER	DESCRIPTION	SUGGESTED LIST	STANDARD QUANTITY	WEIGHT / UOM	UOM
840722153055	W5671EG	BRACKET 3 HOLE 10 1/2"	P.O.A.	BULK	1.93	EA
840722153062	W5671HG	10-1/2" GIRDER STYLE BRACKETS	P.O.A.	BULK	1.93	EA
840722153079	W5671ST304	10-1/2" GIRDER STYLE BRACKETS	P.O.A.	BULK	1.93	EA
840722153086	W5671ST316	10-1/2" GIRDER STYLE BRACKETS	P.O.A.	BULK	1.93	EA
840722153093	W5673EG	BRACKET 6 HOLE 12 1/2"	P.O.A.	BULK	1.93	EA
840722153109	W5673HG	12-1/2" GIRDER STYLE BRACKETS	P.O.A.	BULK	2.57	EA
840722153116	W5673ST304	12-1/2" GIRDER STYLE BRACKETS	P.O.A.	BULK	2.57	EA
840722153123	W5673ST316	12-1/2" GIRDER STYLE BRACKETS	P.O.A.	BULK	2.57	EA
840722153130	W5675EG	BRACKET 6 HOLE 14 1/2"	P.O.A.	BULK	2.89	EA
840722153147	W5675HG	14-1/2" GIRDER STYLE BRACKETS	P.O.A.	BULK	2.89	EA
840722153154	W5675ST304	14-1/2" GIRDER STYLE BRACKETS	P.O.A.	BULK	2.89	EA
840722153161	W5675ST316	14-1/2" GIRDER STYLE BRACKETS	P.O.A.	BULK	2.89	EA
840722153178	W5677EG	BRACKET WITH BRACE 6 HOLE 16 1/2"	P.O.A.	BULK	3.75	EA
840722153185	W5677HG	16-1/2" GIRDER STYLE BRACKETS	P.O.A.	BULK	3.75	EA
840722153192	W5677ST304	16-1/2" GIRDER STYLE BRACKETS	P.O.A.	BULK	3.75	EA
840722153208	W5677ST316	16-1/2" GIRDER STYLE BRACKETS	P.O.A.	BULK	3.75	EA
840722153215	W5702EG	STRUT TO BEAM CLAMP-WINDOW 1 5/8"	\$8.30	25	1.08	EA
840722153222	W5703EG	BEAM CLAMP (USED IN PAIRS)	P.O.A.	25	0.95	EA
840722153239	W5705EG	BEAM CLAMP (USED IN PAIRS)	\$11.70	25	0.90	EA
840722153246	W5708EG	STRUT TO BM CLP SQ ULT 2 7/16 & 3 1/4"	\$6.40	25	0.92	EA
840722153253	W5708HG	STRUT TO BM CLP SQ UBLT 2 7/16 & 3 1/4 HDG	\$15.90	25	0.95	EA
840722153260	W5708ST304	STRUT TO BM CLP SQ ULT 2 7/16 & 3 1/4"	\$30.20	25	0.92	EA
840722153277	W5708ST316	STRUT TO BM CLP SQ ULT 2 7/16&3 1/4 S6	\$39.70	25	0.92	EA
840722153284	B5708EG	U BOLT BEAM CLAMP (LONG) (USED IN PAIRS) IMPORT	\$4.80	25	0.92	EA
840722153291	W5709EG	STRUT TO BM CLP SQ ULT 13/16 & 1 5/8"	\$5.30	25	0.82	EA
840722153307	W5709HG	STRUT TO BM CLP SQ UBLT 13/16 & 1 5/8 HDG	\$13.40	25	0.86	EA
840722153314	W5709ST304	STRUT TO BM CLP SQ ULT 13/16 & 1 5/8 S4	\$39.40	25	0.82	EA
840722153321	W5709ST316	STRUT TO BM CLP SQ ULT 13/16 & 1 5/8 S6	\$47.20	25	0.82	EA
840722153338	B5709EG	UOLT BEAM CLAMP (SHORT) (USED IN PAIRS) IMPORT	\$4.10	25	0.82	EA
840722153345	W5712EG	STRUT TO BEAM CLAMP Z-TYPE	\$8.70	25	0.65	EA
840722168059	B5712EG	OFF-SET BEAM CLAMP (USED IN PAIRS) IMPORT	\$5.00	25	0.65	EA
840722153352	W5712ST304	OFF-SET BEAM CLAMP (USED IN PAIRS)	P.O.A.	25	0.65	EA
840722153369	W5712ST316	OFF-SET BEAM CLAMP (USED IN PAIRS)	P.O.A.	25	0.65	EA
840722153376	W5713EG	STRUT TO BEAM CLAMP NOTCHED TYPE	\$3.40	50	0.30	EA
840722168066	B5713EG	ONE-HOLE BEAM CLAMP (USED IN PAIRS) IMPORT	\$1.50	50	0.30	EA
840722153383	W5714EG	STRUT TO BEAM CLAMP C-TYPE WD FLG	\$9.10	25	0.90	EA
840722153390	W5715EG	STRUT TO BEAM CLAMP C-TYPE (1/4")	\$5.30	25	0.41	EA
840722153406	W5716EG	STRUT TO BEAM CLAMP C-TYPE (3/8")	\$5.90	25	0.62	EA
840722153413	W5717EG	CHANNEL BEAM CLAMP (THICK FLANGE) (USED IN PAIRS)	\$18.30	25	0.83	EA
840722153420	W5718EG	BEAM CLAMP TOP REV. 3/8" EG	\$4.10	20	0.83	EA
840722168073	B5718EG	MALLEABLE WEDGE "C" TYPE CLAMPS FOR 3/8" ROD	\$4.30	20	0.83	EA
840722168080	B5718PL	MALLEABLE WEDGE "C" TYPE CLAMPS FOR 3/8" ROD	\$2.00	20	0.83	EA
840722168097	B5718WPL	MALLEABLE WEDGE "C" TYPE CLAMPS WIDE MOUTH FOR 3/8" ROD	\$3.50	20	0.83	EA
840722168103	B5718WEG	MALLEABLE WEDGE "C" TYPE CLAMPS WIDE MOUTH FOR 3/8" ROD	\$3.80	20	0.83	EA
840722153437	W5718ST316	MALLEABLE WEDGE "C" TYPE CLAMPS FOR 3/8" ROD	P.O.A.	20	0.83	EA
840722153444	W5719EG	BEAM CLAMP TOP 1/2" EG	\$10.90	20	0.83	EA
840722168110	B5719PL	MALLEABLE WEDGE "C" TYPE CLAMPS FOR 1/2" ROD	\$2.60	20	0.83	EA
840722168127	B5719EG	MALLEABLE WEDGE "C" TYPE CLAMPS FOR 1/2" ROD	\$3.00	20	0.83	EA
840722168134	B5719WPL	MALLEABLE WEDGE "C" TYPE CLAMPS WIDE MOUTH FOR 1/2" ROD	\$3.70	20	0.83	EA
840722168141	B5719WEG	MALLEABLE WEDGE "C" TYPE CLAMPS WIDE MOUTH FOR 1/2" ROD	\$4.90	20	0.83	EA
840722153451	W5719ST316	MALLEABLE WEDGE "C" TYPE CLAMPS FOR 1/2" ROD	P.O.A.	20	0.83	EA
840722153468	W5721EG	STEEL BM CLP 1/4" RD 7/8 MAX FLAN THK	\$22.90	20	0.65	EA
840722153475	W5722EG	7/8" GRIP BEAM CLAMP	\$22.90	20	0.65	EA
840722153482	W5723EG	STEEL BM CLP 3/8 RD 7/8 MAX FLAN THK	\$22.90	20	0.65	EA
840722153499	W5724EG	STEEL BM CLP 1/2 RD 7/8 MAX FLAN THK	\$27.30	20	1.00	EA
840722153505	W5725EG	7/8" GRIP BEAM CLAMP	\$27.30	20	1.00	EA
840722153512	W5726EG	7/8" GRIP BEAM CLAMP	\$32.80	15	1.30	EA
840722153529	W5727EG	7/8" GRIP BEAM CLAMP	\$32.80	15	1.30	EA
840722153536	W5728EG	7/8" GRIP BEAM CLAMP	\$39.30	15	1.60	EA
840722153543	W5729EG	7/8" GRIP BEAM CLAMP	\$39.30	15	1.60	EA
840722153550	W5731EG	HD STL BM CLP 1/4 RD 3/4-1 5/8 FLN THK	P.O.A.	10	1.05	EA
840722153567	W5732EG	1-21/32" GRIP BEAM CLAMPS	P.O.A.	10	1.05	EA
840722153574	W5733EG	HD STL BM CLP 3/8 RD 3/4-1 5/8 FLN THK	P.O.A.	10	1.05	EA
840722153581	W5734EG	HD STL BM CLP 1/2 RD 3/4-1 5/8 FLN THK	P.O.A.	10	1.60	EA
840722153598	W5735EG	1-21/32" GRIP BEAM CLAMPS	P.O.A.	10	1.60	EA
840722153604	W5736EG	1-21/32" GRIP BEAM CLAMPS	P.O.A.	10	2.00	EA
840722153611	W5737EG	1-21/32" GRIP BEAM CLAMPS	P.O.A.	10	2.00	EA
840722153628	W5738EG	1-21/32" GRIP BEAM CLAMPS	P.O.A.	10	2.50	EA
840722153635	W5739EG	1-21/32" GRIP BEAM CLAMPS	P.O.A.	10	2.50	EA
840722153642	W5741EG	C-STYLE BEAM CLAMPS	\$5.60	25	0.50	EA
840722153659	W5741ST304	C-STYLE BEAM CLAMPS	P.O.A.	25	0.50	EA
840722153666	W5742EG	C-STYLE BEAM CLAMPS	\$9.60	25	0.55	EA
840722153673	W5742ST304	C-STYLE BEAM CLAMPS	P.O.A.	25	0.55	EA
840722153680	W5743EG	C-STYLE BEAM CLAMPS	\$10.50	25	0.64	EA
840722153697	W5743ST304	C-STYLE BEAM CLAMPS	P.O.A.	25	0.64	EA
840722153703	W5744EG	C-STYLE BEAM CLAMPS	\$11.50	25	0.90	EA
840722153710	W5744ST304	C-STYLE BEAM CLAMPS	P.O.A.	25	0.90	EA
840722153727	W5745EG	C-STYLE BEAM CLAMPS	\$12.10	25	0.90	EA
840722153734	W5745ST304	C-STYLE BEAM CLAMPS	P.O.A.	25	0.90	EA
840722153741	W5750EG	BEAM CLAMP 3/4" MAX. FLANGE THICK	\$7.80	25	0.43	EA
840722153758	W5751EG	BEAM CLAMP SWIVEL ADAPTER	\$1.10	25	0.29	EA
840722153765	W57556CLIPSEG	BEAM CLAMP, JOLT CLIP	\$0.90	100	0.15	EA
840722153772	W5760EG	STRUT TO BEAM SPREADER CAPS	\$18.30	25	0.53	EA
840722153789	W7000EG	CONCRETE SPOT INSERT EG	P.O.A.	50	0.50	EA
840722153796	W7024EG	CONCRETE INSERT NUT 1/4-20 PL	P.O.A.	100	0.08	EA
840722153802	W7025EG	CONCRETE INSERT NUT 3/8-16 PL	P.O.A.	100	0.11	EA
840722153819	W7026EG	CONCRETE INSERT NUT 1/2-13 PL	P.O.A.	100	0.15	EA
840722153826	W7027EG	CONCRETE INSERT NUT 5/8-11 PL	P.O.A.	100	0.19	EA
840722153833	W7028EG	CONCRETE INSERT NUT 3/4-10 PL	P.O.A.	100	0.17	EA
840722153840	W7029EG	SPOT CONCRETE INSERT NUTS	P.O.A.	100	0.15	EA

ZSI SUGGESTED LIST

UPC CODE	PART NUMBER	DESCRIPTION	SUGGESTED LIST	STANDARD QUANTITY	WEIGHT / UOM	UOM
840722154328	W7250CPG	4 IN 1-5/8" X 1-5/8" 12GA CONCRETE INSERT WITH ANCHOR END CAPS PRE GALV	\$30.30	BULK	0.67	EA
840722154335	W7250CHG	4 IN 1-5/8" X 1-5/8" 12GA CONCRETE INSERT WITH ANCHOR END CAPS HOT GALV	\$34.70	BULK	0.67	EA
840722154342	W7250CST304	4 IN 1-5/8" X 1-5/8" 12GA CONCRETE INSERT WITH ANCHOR END CAPS ST304	\$35.30	BULK	0.67	EA
840722154359	W7250CST316	4 IN 1-5/8" X 1-5/8" 12GA CONCRETE INSERT WITH ANCHOR END CAPS ST316	\$39.10	BULK	0.67	EA
840722154366	W7250FCPG	4 IN 1-5/8" X 1-5/8" 12GA CONCRETE INSERT WITH FOAM AND ANCHOR END CAPS PRE GALV	\$30.70	BULK	0.67	EA
840722154373	W7250FCHG	4 IN 1-5/8" X 1-5/8" 12GA CONCRETE INSERT WITH FOAM AND ANCHOR END CAPS HOT GALV	\$35.00	BULK	0.67	EA
840722154380	W7250FCST304	4 IN 1-5/8" X 1-5/8" 12GA CONCRETE INSERT WITH FOAM AND ANCHOR END CAPS ST304	\$35.70	BULK	0.67	EA
840722154397	W7250FCST316	4 IN 1-5/8" X 1-5/8" 12GA CONCRETE INSERT WITH FOAM AND ANCHOR END CAPS ST316	\$39.50	BULK	0.67	EA
840722154403	W7250ECPG	4 IN 1-5/8" X 1-5/8" 12GA CONCRETE INSERT WITH E-FOAM AND ANCHOR END CAPS PRE GALV	\$30.70	BULK	0.67	EA
840722154410	W7250ECHG	4 IN 1-5/8" X 1-5/8" 12GA CONCRETE INSERT WITH E-FOAM AND ANCHOR END CAPS HOT GALV	\$35.10	BULK	0.67	EA
840722154427	W7250ECST304	4 IN 1-5/8" X 1-5/8" 12GA CONCRETE INSERT WITH E-FOAM AND ANCHOR END CAPS ST304	\$35.70	BULK	0.67	EA
840722154434	W7250ECST316	4 IN 1-5/8" X 1-5/8" 12GA CONCRETE INSERT WITH E-FOAM AND ANCHOR END CAPS ST316	\$39.50	BULK	0.67	EA
840722154441	W7250CCPG	4 IN 1-5/8" X 1-5/8" 12GA CONCRETE INSERT CLOSURE ANCHOR END CAPS PRE GALV	\$30.90	BULK	0.67	EA
840722154458	W7250CCHG	4 IN 1-5/8" X 1-5/8" 12GA CONCRETE INSERT CLOSURE ANCHOR END CAPS HOT GALV	\$35.30	BULK	0.67	EA
840722154465	W7250CCST304	4 IN 1-5/8" X 1-5/8" 12GA CONCRETE INSERT CLOSURE ANCHOR END CAPS ST304	\$35.90	BULK	0.67	EA
840722154472	W7250CCST316	4 IN 1-5/8" X 1-5/8" 12GA CONCRETE INSERT CLOSURE ANCHOR END CAPS ST316	\$39.70	BULK	0.67	EA
840722154489	W7251CPG	6 IN 1-5/8" X 1-5/8" 12GA CONCRETE INSERT WITH ANCHOR END CAPS PRE GALV	\$33.80	BULK	1.00	EA
840722154496	W7251CHG	6 IN 1-5/8" X 1-5/8" 12GA CONCRETE INSERT WITH ANCHOR END CAPS HOT GALV	\$38.90	BULK	1.00	EA
840722154502	W7251CST304	6 IN 1-5/8" X 1-5/8" 12GA CONCRETE INSERT WITH ANCHOR END CAPS ST304	\$45.60	BULK	1.00	EA
840722154519	W7251CST316	6 IN 1-5/8" X 1-5/8" 12GA CONCRETE INSERT WITH ANCHOR END CAPS ST316	\$51.30	BULK	1.00	EA
840722154526	W7251FCPG	6 IN 1-5/8" X 1-5/8" 12GA CONCRETE INSERT WITH FOAM AND ANCHOR END CAPS PRE GALV	\$34.40	BULK	1.00	EA
840722154533	W7251FCHG	6 IN 1-5/8" X 1-5/8" 12GA CONCRETE INSERT WITH FOAM AND ANCHOR END CAPS HOT GALV	\$39.50	BULK	1.00	EA
840722154540	W7251FCST304	6 IN 1-5/8" X 1-5/8" 12GA CONCRETE INSERT WITH FOAM AND ANCHOR END CAPS ST304	\$46.20	BULK	1.00	EA
840722154557	W7251FCST316	6 IN 1-5/8" X 1-5/8" 12GA CONCRETE INSERT WITH FOAM AND ANCHOR END CAPS ST316	\$51.90	BULK	1.00	EA
840722154564	W7251ECPG	6 IN 1-5/8" X 1-5/8" 12GA CONCRETE INSERT WITH E-FOAM AND ANCHOR END CAPS PRE GALV	\$34.40	BULK	1.00	EA
840722154571	W7251ECHG	6 IN 1-5/8" X 1-5/8" 12GA CONCRETE INSERT WITH E-FOAM AND ANCHOR END CAPS HOT GALV	\$39.60	BULK	1.00	EA
840722154588	W7251ECST304	6 IN 1-5/8" X 1-5/8" 12GA CONCRETE INSERT WITH E-FOAM AND ANCHOR END CAPS ST304	\$46.30	BULK	1.00	EA
840722154595	W7251ECST316	6 IN 1-5/8" X 1-5/8" 12GA CONCRETE INSERT WITH E-FOAM AND ANCHOR END CAPS ST316	\$51.90	BULK	1.00	EA
840722154601	W7251CCPG	6 IN 1-5/8" X 1-5/8" 12GA CONCRETE INSERT CLOSURE ANCHOR END CAPS PRE GALV	\$34.80	BULK	1.00	EA
840722154618	W7251CCHG	6 IN 1-5/8" X 1-5/8" 12GA CONCRETE INSERT CLOSURE ANCHOR END CAPS HOT GALV	\$39.90	BULK	1.00	EA
840722154625	W7251CCST304	6 IN 1-5/8" X 1-5/8" 12GA CONCRETE INSERT CLOSURE ANCHOR END CAPS ST304	\$46.60	BULK	1.00	EA
840722154632	W7251CCST316	6 IN 1-5/8" X 1-5/8" 12GA CONCRETE INSERT CLOSURE ANCHOR END CAPS ST316	\$52.30	BULK	1.00	EA
840722154649	W7252CPG	8 IN 1-5/8" X 1-5/8" 12GA CONCRETE INSERT WITH ANCHOR END CAPS PRE GALV	\$37.30	BULK	1.33	EA
840722154656	W7252CHG	8 IN 1-5/8" X 1-5/8" 12GA CONCRETE INSERT WITH ANCHOR END CAPS HOT GALV	\$43.20	BULK	1.33	EA
840722154663	W7252CST304	8 IN 1-5/8" X 1-5/8" 12GA CONCRETE INSERT WITH ANCHOR END CAPS ST304	\$56.00	BULK	1.33	EA
840722154670	W7252CST316	8 IN 1-5/8" X 1-5/8" 12GA CONCRETE INSERT WITH ANCHOR END CAPS ST316	\$63.50	BULK	1.33	EA
840722154687	W7252FCPG	8 IN 1-5/8" X 1-5/8" 12GA CONCRETE INSERT WITH FOAM AND ANCHOR END CAPS PRE GALV	\$38.10	BULK	1.33	EA
840722154694	W7252FCHG	8 IN 1-5/8" X 1-5/8" 12GA CONCRETE INSERT WITH FOAM AND ANCHOR END CAPS HOT GALV	\$44.00	BULK	1.33	EA
840722154700	W7252FCST304	8 IN 1-5/8" X 1-5/8" 12GA CONCRETE INSERT WITH FOAM AND ANCHOR END CAPS ST304	\$56.80	BULK	1.33	EA
840722154717	W7252FCST316	8 IN 1-5/8" X 1-5/8" 12GA CONCRETE INSERT WITH FOAM AND ANCHOR END CAPS ST316	\$64.30	BULK	1.33	EA
840722154724	W7252ECPG	8 IN 1-5/8" X 1-5/8" 12GA CONCRETE INSERT WITH E-FOAM AND ANCHOR END CAPS PRE GALV	\$38.20	BULK	1.33	EA
840722154731	W7252ECHG	8 IN 1-5/8" X 1-5/8" 12GA CONCRETE INSERT WITH E-FOAM AND ANCHOR END CAPS HOT GALV	\$44.00	BULK	1.33	EA
840722154748	W7252ECST304	8 IN 1-5/8" X 1-5/8" 12GA CONCRETE INSERT WITH E-FOAM AND ANCHOR END CAPS ST304	\$56.80	BULK	1.33	EA
840722154755	W7252ECST316	8 IN 1-5/8" X 1-5/8" 12GA CONCRETE INSERT WITH E-FOAM AND ANCHOR END CAPS ST316	\$64.40	BULK	1.33	EA
840722154762	W7252CCPG	8 IN 1-5/8" X 1-5/8" 12GA CONCRETE INSERT CLOSURE ANCHOR END CAPS PRE GALV	\$38.60	BULK	1.33	EA
840722154779	W7252CCHG	8 IN 1-5/8" X 1-5/8" 12GA CONCRETE INSERT CLOSURE ANCHOR END CAPS HOT GALV	\$44.50	BULK	1.33	EA
840722154786	W7252CCST304	8 IN 1-5/8" X 1-5/8" 12GA CONCRETE INSERT CLOSURE ANCHOR END CAPS ST304	\$57.30	BULK	1.33	EA
840722154793	W7252CCST316	8 IN 1-5/8" X 1-5/8" 12GA CONCRETE INSERT CLOSURE ANCHOR END CAPS ST316	\$64.80	BULK	1.33	EA
840722154809	W7253NPG	12 IN 1-5/8" X 1-5/8" 12GA CONCRETE INSERT ONLY PRE GALV	\$33.40	BULK	2.00	EA
840722154816	W7253NHG	12 IN 1-5/8" X 1-5/8" 12GA CONCRETE INSERT ONLY HOT GALV	\$37.80	BULK	2.00	EA
840722154823	W7253NST304	12 IN 1-5/8" X 1-5/8" 12GA CONCRETE INSERT ONLY ST304	\$74.30	BULK	2.00	EA
840722154830	W7253NST316	12 IN 1-5/8" X 1-5/8" 12GA CONCRETE INSERT ONLY ST316	\$85.60	BULK	2.00	EA
840722154847	W7253CPG	12 IN 1-5/8" X 1-5/8" 12GA CONCRETE INSERT WITH END CAPS PRE GALV	\$44.40	BULK	2.00	EA
840722154854	W7253CHG	12 IN 1-5/8" X 1-5/8" 12GA CONCRETE INSERT WITH END CAPS HOT GALV	\$51.70	BULK	2.00	EA
840722154861	W7253CST304	12 IN 1-5/8" X 1-5/8" 12GA CONCRETE INSERT WITH END CAPS ST304	\$76.70	BULK	2.00	EA
840722154878	W7253CST316	12 IN 1-5/8" X 1-5/8" 12GA CONCRETE INSERT WITH END CAPS ST316	\$88.00	BULK	2.00	EA
840722154885	W7253FPG	12 IN 1-5/8" X 1-5/8" 12GA CONCRETE INSERT WITH TAPE AND FOAM PRE GALV	\$37.80	BULK	2.00	EA
840722154892	W7253FHG	12 IN 1-5/8" X 1-5/8" 12GA CONCRETE INSERT WITH TAPE AND FOAM HOT GALV	\$42.20	BULK	2.00	EA
840722154908	W7253FST304	12 IN 1-5/8" X 1-5/8" 12GA CONCRETE INSERT WITH TAPE AND FOAM ST304	\$78.60	BULK	2.00	EA
840722154915	W7253FST316	12 IN 1-5/8" X 1-5/8" 12GA CONCRETE INSERT WITH TAPE AND FOAM ST316	\$90.00	BULK	2.00	EA
840722154922	W7253FCPG	12 IN 1-5/8" X 1-5/8" 12GA CONCRETE INSERT WITH TAPE FOAM AND END CAPS PRE GALV	\$46.40	BULK	2.00	EA
840722154939	W7253FCHG	12 IN 1-5/8" X 1-5/8" 12GA CONCRETE INSERT WITH TAPE FOAM AND END CAPS HOT GALV	\$53.70	BULK	2.00	EA
840722154946	W7253FCST304	12 IN 1-5/8" X 1-5/8" 12GA CONCRETE INSERT WITH TAPE FOAM AND END CAPS ST304	\$78.60	BULK	2.00	EA
840722154953	W7253FCST316	12 IN 1-5/8" X 1-5/8" 12GA CONCRETE INSERT WITH TAPE FOAM AND END CAPS ST316	\$90.00	BULK	2.00	EA
840722154960	W7253EPG	12 IN 1-5/8" X 1-5/8" 12GA CONCRETE INSERT TAPE WITH E-FOAM PRE GALV	\$37.90	BULK	2.00	EA
840722154977	W7253EHG	12 IN 1-5/8" X 1-5/8" 12GA CONCRETE INSERT TAPE WITH E-FOAM HOT GALV	\$42.30	BULK	2.00	EA
840722154984	W7253EST304	12 IN 1-5/8" X 1-5/8" 12GA CONCRETE INSERT TAPE WITH E-FOAM ST304	\$78.70	BULK	2.00	EA
840722154991	W7253EST316	12 IN 1-5/8" X 1-5/8" 12GA CONCRETE INSERT TAPE WITH E-FOAM ST316	\$90.10	BULK	2.00	EA
840722155004	W7253ECPG	12 IN 1-5/8" X 1-5/8" 12GA CONCRETE INSERT WITH TAPE E-FOAM AND END CAPS PRE GALV	\$46.50	BULK	2.00	EA
840722155011	W7253ECHG	12 IN 1-5/8" X 1-5/8" 12GA CONCRETE INSERT WITH TAPE E-FOAM AND END CAPS HOT GALV	\$53.80	BULK	2.00	EA
840722155028	W7253ECST304	12 IN 1-5/8" X 1-5/8" 12GA CONCRETE INSERT WITH TAPE E-FOAM AND END CAPS ST304	\$78.70	BULK	2.00	EA
840722155035	W7253ECST316	12 IN 1-5/8" X 1-5/8" 12GA CONCRETE INSERT WITH TAPE E-FOAM AND END CAPS ST316	\$90.10	BULK	2.00	EA
840722155042	W7253WPG	12 IN 1-5/8" X 1-5/8" 12GA CONCRETE INSERT WITH WELD STRIP PRE GALV	\$38.70	BULK	2.00	EA
840722155059	W7253WHG	12 IN 1-5/8" X 1-5/8" 12GA CONCRETE INSERT WITH WELD STRIP HOT GALV	\$43.10	BULK	2.00	EA
840722155066	W7253WST304	12 IN 1-5/8" X 1-5/8" 12GA CONCRETE INSERT WITH WELD STRIP ST304	\$79.50	BULK	2.00	EA
840722155073	W7253WST316	12 IN 1-5/8" X 1-5/8" 12GA CONCRETE INSERT WITH WELD STRIP ST316	\$90.80	BULK	2.00	EA
840722155080	W7253WCPG	12 IN 1-5/8" X 1-5/8" 12GA CONCRETE INSERT WELD STRIP WITH END CAPS PRE GALV	\$49.60	BULK	2.00	EA
840722155097	W7253WCHG	12 IN 1-5/8" X 1-5/8" 12GA CONCRETE INSERT WELD STRIP WITH END CAPS HOT GALV	\$57.00	BULK	2.00	EA
840722155103	W7253WCST304	12 IN 1-5/8" X 1-5/8" 12GA CONCRETE INSERT WELD STRIP WITH END CAPS ST304	\$81.90	BULK	2.00	EA
840722155110	W7253WCST316	12 IN 1-5/8" X 1-5/8" 12GA CONCRETE INSERT WELD STRIP WITH END CAPS ST316	\$93.20	BULK	2.00	EA
840722155127	W7253WCCPG	12 IN 1-5/8" X 1-5/8" 12GA CONCRETE INSERT WELD CLOSURE WITH END CAPS PRE GALV	\$51.60	BULK	2.00	EA
840722155134	W7253WCCHG	12 IN 1-5/8" X 1-5/8" 12GA CONCRETE INSERT WELD CLOSURE WITH END CAPS HOT GALV	\$58.90	BULK	2.00	EA
840722155141	W7253WCCST304	12 IN 1-5/8" X 1-5/8" 12GA CONCRETE INSERT WELD CLOSURE WITH END CAPS ST304	\$83.80	BULK	2.00	EA
840722155158	W7253WCCST316	12 IN 1-5/8" X 1-5/8" 12GA CONCRETE INSERT WELD CLOSURE WITH END CAPS ST316	\$95.20	BULK	2.00	EA
840722155165	W7254NPG	16 IN 1-5/8" X 1-5/8" 12GA CONCRETE INSERT ONLY PRE GALV	\$41.70	BULK	2.67	EA
840722155172	W7254NHG	16 IN 1-5/8" X 1-5/8" 12GA CONCRETE INSERT ONLY HOT GALV	\$47.60	BULK	2.67	EA
840722155189	W7254NST304	16 IN 1-5/8" X 1-5/8" 12GA CONCRETE INSERT ONLY ST304	\$96.20	BULK	2.67	EA
840722155196	W7254NST316	16 IN 1-5/8" X 1-5/8" 12GA CONCRETE INSERT ONLY ST316	\$111.30	BULK	2.67	EA
840722155202	W7254CPG	16 IN 1-5/8" X 1-5/8" 12GA CONCRETE INSERT WITH END CAPS PRE GALV	\$48.50	BULK	2.67	EA
840722155219	W7254CHG	16 IN 1-5/8" X 1-5/8" 12GA CONCRETE INSERT WITH END CAPS HOT GALV	\$55.20	BULK	2.67	EA

ZSI SUGGESTED LIST

UPC CODE	PART NUMBER	DESCRIPTION	SUGGESTED LIST	STANDARD QUANTITY	WEIGHT / UOM	UOM
840722155226	W7254CST304	16 IN 1-5/8" X 1-5/8" 12GA CONCRETE INSERT WITH END CAPS ST304	\$115.80	BULK	2.67	EA
840722155233	W7254CST316	16 IN 1-5/8" X 1-5/8" 12GA CONCRETE INSERT WITH END CAPS ST316	\$134.20	BULK	2.67	EA
840722155240	W7254FPG	16 IN 1-5/8" X 1-5/8" 12GA CONCRETE INSERT WITH TAPE AND FOAM PRE GALV	\$47.50	BULK	2.67	EA
840722155257	W7254FHG	16 IN 1-5/8" X 1-5/8" 12GA CONCRETE INSERT WITH TAPE AND FOAM HOT GALV	\$53.40	BULK	2.67	EA
840722155264	W7254FST304	16 IN 1-5/8" X 1-5/8" 12GA CONCRETE INSERT WITH TAPE AND FOAM ST304	\$102.00	BULK	2.67	EA
840722155271	W7254FST316	16 IN 1-5/8" X 1-5/8" 12GA CONCRETE INSERT WITH TAPE AND FOAM ST316	\$117.10	BULK	2.67	EA
840722155288	W7254FCPG	16 IN 1-5/8" X 1-5/8" 12GA CONCRETE INSERT WITH TAPE FOAM AND END CAPS PRE GALV	\$51.20	BULK	2.67	EA
840722155295	W7254FCHG	16 IN 1-5/8" X 1-5/8" 12GA CONCRETE INSERT WITH TAPE FOAM AND END CAPS HOT GALV	\$57.90	BULK	2.67	EA
840722155301	W7254FCST304	16 IN 1-5/8" X 1-5/8" 12GA CONCRETE INSERT WITH TAPE FOAM AND END CAPS ST304	\$118.50	BULK	2.67	EA
840722155318	W7254FCST316	16 IN 1-5/8" X 1-5/8" 12GA CONCRETE INSERT WITH TAPE FOAM AND END CAPS ST316	\$136.80	BULK	2.67	EA
840722155325	W7254EPG	16 IN 1-5/8" X 1-5/8" 12GA CONCRETE INSERT TAPE WITH E-FOAM PRE GALV	\$47.60	BULK	2.67	EA
840722155332	W7254EHG	16 IN 1-5/8" X 1-5/8" 12GA CONCRETE INSERT TAPE WITH E-FOAM HOT GALV	\$53.60	BULK	2.67	EA
840722155349	W7254EST304	16 IN 1-5/8" X 1-5/8" 12GA CONCRETE INSERT TAPE WITH E-FOAM ST304	\$102.10	BULK	2.67	EA
840722155356	W7254EST316	16 IN 1-5/8" X 1-5/8" 12GA CONCRETE INSERT TAPE WITH E-FOAM ST316	\$117.20	BULK	2.67	EA
840722155363	W7254ECPG	16 IN 1-5/8" X 1-5/8" 12GA CONCRETE INSERT WITH TAPE E-FOAM AND END CAPS PRE GALV	\$51.30	BULK	2.67	EA
840722155370	W7254ECHG	16 IN 1-5/8" X 1-5/8" 12GA CONCRETE INSERT WITH TAPE E-FOAM AND END CAPS HOT GALV	\$58.00	BULK	2.67	EA
840722155387	W7254ECST304	16 IN 1-5/8" X 1-5/8" 12GA CONCRETE INSERT WITH TAPE E-FOAM AND END CAPS ST304	\$118.60	BULK	2.67	EA
840722155394	W7254ECST316	16 IN 1-5/8" X 1-5/8" 12GA CONCRETE INSERT WITH TAPE E-FOAM AND END CAPS ST316	\$137.00	BULK	2.67	EA
840722155400	W7254WPG	16 IN 1-5/8" X 1-5/8" 12GA CONCRETE INSERT WITH WELD STRIP PRE GALV	\$48.70	BULK	2.67	EA
840722155417	W7254WHG	16 IN 1-5/8" X 1-5/8" 12GA CONCRETE INSERT WITH WELD STRIP HOT GALV	\$54.60	BULK	2.67	EA
840722155424	W7254WST304	16 IN 1-5/8" X 1-5/8" 12GA CONCRETE INSERT WITH WELD STRIP ST304	\$103.20	BULK	2.67	EA
840722155431	W7254WST316	16 IN 1-5/8" X 1-5/8" 12GA CONCRETE INSERT WITH WELD STRIP ST316	\$118.30	BULK	2.67	EA
840722155448	W7254WCPG	16 IN 1-5/8" X 1-5/8" 12GA CONCRETE INSERT WELD STRIP WITH END CAPS PRE GALV	\$55.50	BULK	2.67	EA
840722155455	W7254WCHG	16 IN 1-5/8" X 1-5/8" 12GA CONCRETE INSERT WELD STRIP WITH END CAPS HOT GALV	\$62.20	BULK	2.67	EA
840722155462	W7254WCST304	16 IN 1-5/8" X 1-5/8" 12GA CONCRETE INSERT WELD STRIP WITH END CAPS ST304	\$122.80	BULK	2.67	EA
840722155479	W7254WCST316	16 IN 1-5/8" X 1-5/8" 12GA CONCRETE INSERT WELD STRIP WITH END CAPS ST316	\$141.20	BULK	2.67	EA
840722155486	W7254WCCPG	16 IN 1-5/8" X 1-5/8" 12GA CONCRETE INSERT WELD CLOSURE WITH END CAPS PRE GALV	\$58.10	BULK	2.67	EA
840722155493	W7254WCCHG	16 IN 1-5/8" X 1-5/8" 12GA CONCRETE INSERT WELD CLOSURE WITH END CAPS HOT GALV	\$64.80	BULK	2.67	EA
840722155500	W7254WCCST304	16 IN 1-5/8" X 1-5/8" 12GA CONCRETE INSERT WELD CLOSURE WITH END CAPS ST304	\$125.40	BULK	2.67	EA
840722155516	W7254WCCST316	16 IN 1-5/8" X 1-5/8" 12GA CONCRETE INSERT WELD CLOSURE WITH END CAPS ST316	\$143.80	BULK	2.67	EA
840722155523	W7255NPG	20 IN 1-5/8" X 1-5/8" 12GA CONCRETE INSERT ONLY PRE GALV	\$48.50	BULK	3.33	EA
840722155530	W7255NHG	20 IN 1-5/8" X 1-5/8" 12GA CONCRETE INSERT ONLY HOT GALV	\$55.90	BULK	3.33	EA
840722155547	W7255NST304	20 IN 1-5/8" X 1-5/8" 12GA CONCRETE INSERT ONLY ST304	\$116.60	BULK	3.33	EA
840722155554	W7255NST316	20 IN 1-5/8" X 1-5/8" 12GA CONCRETE INSERT ONLY ST316	\$135.40	BULK	3.33	EA
840722155561	W7255CPG	20 IN 1-5/8" X 1-5/8" 12GA CONCRETE INSERT WITH END CAPS PRE GALV	\$56.10	BULK	3.33	EA
840722155578	W7255CHG	20 IN 1-5/8" X 1-5/8" 12GA CONCRETE INSERT WITH END CAPS HOT GALV	\$64.30	BULK	3.33	EA
840722155585	W7255CST304	20 IN 1-5/8" X 1-5/8" 12GA CONCRETE INSERT WITH END CAPS ST304	\$137.00	BULK	3.33	EA
840722155592	W7255CST316	20 IN 1-5/8" X 1-5/8" 12GA CONCRETE INSERT WITH END CAPS ST316	\$159.20	BULK	3.33	EA
840722155608	W7255FPG	20 IN 1-5/8" X 1-5/8" 12GA CONCRETE INSERT WITH TAPE AND FOAM PRE GALV	\$55.80	BULK	3.33	EA
840722155615	W7255FHG	20 IN 1-5/8" X 1-5/8" 12GA CONCRETE INSERT WITH TAPE AND FOAM HOT GALV	\$63.10	BULK	3.33	EA
840722155622	W7255FST304	20 IN 1-5/8" X 1-5/8" 12GA CONCRETE INSERT WITH TAPE AND FOAM ST304	\$123.90	BULK	3.33	EA
840722155639	W7255FST316	20 IN 1-5/8" X 1-5/8" 12GA CONCRETE INSERT WITH TAPE AND FOAM ST316	\$142.70	BULK	3.33	EA
840722155646	W7255FCPG	20 IN 1-5/8" X 1-5/8" 12GA CONCRETE INSERT WITH TAPE FOAM AND END CAPS PRE GALV	\$59.40	BULK	3.33	EA
840722155653	W7255FCHG	20 IN 1-5/8" X 1-5/8" 12GA CONCRETE INSERT WITH TAPE FOAM AND END CAPS HOT GALV	\$67.60	BULK	3.33	EA
840722155660	W7255FCST304	20 IN 1-5/8" X 1-5/8" 12GA CONCRETE INSERT WITH TAPE FOAM AND END CAPS ST304	\$140.30	BULK	3.33	EA
840722155677	W7255FCST316	20 IN 1-5/8" X 1-5/8" 12GA CONCRETE INSERT WITH TAPE FOAM AND END CAPS ST316	\$162.50	BULK	3.33	EA
840722155684	W7255EPG	20 IN 1-5/8" X 1-5/8" 12GA CONCRETE INSERT TAPE WITH E-FOAM PRE GALV	\$55.90	BULK	3.33	EA
840722155691	W7255EHG	20 IN 1-5/8" X 1-5/8" 12GA CONCRETE INSERT TAPE WITH E-FOAM HOT GALV	\$63.30	BULK	3.33	EA
840722155707	W7255EST304	20 IN 1-5/8" X 1-5/8" 12GA CONCRETE INSERT TAPE WITH E-FOAM ST304	\$124.00	BULK	3.33	EA
840722155714	W7255EST316	20 IN 1-5/8" X 1-5/8" 12GA CONCRETE INSERT TAPE WITH E-FOAM ST316	\$142.90	BULK	3.33	EA
840722155721	W7255ECPG	20 IN 1-5/8" X 1-5/8" 12GA CONCRETE INSERT WITH TAPE E-FOAM AND END CAPS PRE GALV	\$59.60	BULK	3.33	EA
840722155738	W7255ECHG	20 IN 1-5/8" X 1-5/8" 12GA CONCRETE INSERT WITH TAPE E-FOAM AND END CAPS HOT GALV	\$67.70	BULK	3.33	EA
840722155745	W7255ECST304	20 IN 1-5/8" X 1-5/8" 12GA CONCRETE INSERT WITH TAPE E-FOAM AND END CAPS ST304	\$140.50	BULK	3.33	EA
840722155752	W7255ECST316	20 IN 1-5/8" X 1-5/8" 12GA CONCRETE INSERT WITH TAPE E-FOAM AND END CAPS ST316	\$162.60	BULK	3.33	EA
840722155769	W7255WPG	20 IN 1-5/8" X 1-5/8" 12GA CONCRETE INSERT WITH WELD STRIP PRE GALV	\$57.20	BULK	3.33	EA
840722155776	W7255WHG	20 IN 1-5/8" X 1-5/8" 12GA CONCRETE INSERT WITH WELD STRIP HOT GALV	\$64.60	BULK	3.33	EA
840722155783	W7255WST304	20 IN 1-5/8" X 1-5/8" 12GA CONCRETE INSERT WITH WELD STRIP ST304	\$125.30	BULK	3.33	EA
840722155790	W7255WST316	20 IN 1-5/8" X 1-5/8" 12GA CONCRETE INSERT WITH WELD STRIP ST316	\$144.20	BULK	3.33	EA
840722155806	W7255WCPG	20 IN 1-5/8" X 1-5/8" 12GA CONCRETE INSERT WELD STRIP WITH END CAPS PRE GALV	\$64.80	BULK	3.33	EA
840722155813	W7255WCHG	20 IN 1-5/8" X 1-5/8" 12GA CONCRETE INSERT WELD STRIP WITH END CAPS HOT GALV	\$73.00	BULK	3.33	EA
840722155820	W7255WCST304	20 IN 1-5/8" X 1-5/8" 12GA CONCRETE INSERT WELD STRIP WITH END CAPS ST304	\$145.70	BULK	3.33	EA
840722155837	W7255WCST316	20 IN 1-5/8" X 1-5/8" 12GA CONCRETE INSERT WELD STRIP WITH END CAPS ST316	\$167.90	BULK	3.33	EA
840722155844	W7255WCCPG	20 IN 1-5/8" X 1-5/8" 12GA CONCRETE INSERT WELD CLOSURE WITH END CAPS PRE GALV	\$68.10	BULK	3.33	EA
840722155851	W7255WCCHG	20 IN 1-5/8" X 1-5/8" 12GA CONCRETE INSERT WELD CLOSURE WITH END CAPS HOT GALV	\$76.20	BULK	3.33	EA
840722155868	W7255WCCST304	20 IN 1-5/8" X 1-5/8" 12GA CONCRETE INSERT WELD CLOSURE WITH END CAPS ST304	\$149.00	BULK	3.33	EA
840722155875	W7255WCCST316	20 IN 1-5/8" X 1-5/8" 12GA CONCRETE INSERT WELD CLOSURE WITH END CAPS ST316	\$171.10	BULK	3.33	EA
840722155882	W7256NPG	24 IN 1-5/8" X 1-5/8" 12GA CONCRETE INSERT ONLY PRE GALV	\$55.20	BULK	4.00	EA
840722155899	W7256NHG	24 IN 1-5/8" X 1-5/8" 12GA CONCRETE INSERT ONLY HOT GALV	\$64.10	BULK	4.00	EA
840722155906	W7256NST304	24 IN 1-5/8" X 1-5/8" 12GA CONCRETE INSERT ONLY ST304	\$137.00	BULK	4.00	EA
840722155912	W7256NST316	24 IN 1-5/8" X 1-5/8" 12GA CONCRETE INSERT ONLY ST316	\$159.60	BULK	4.00	EA
840722155929	W7256CPG	24 IN 1-5/8" X 1-5/8" 12GA CONCRETE INSERT WITH END CAPS PRE GALV	\$63.70	BULK	4.00	EA
840722155936	W7256CHG	24 IN 1-5/8" X 1-5/8" 12GA CONCRETE INSERT WITH END CAPS HOT GALV	\$73.30	BULK	4.00	EA
840722155943	W7256CST304	24 IN 1-5/8" X 1-5/8" 12GA CONCRETE INSERT WITH END CAPS ST304	\$158.20	BULK	4.00	EA
840722155950	W7256CST316	24 IN 1-5/8" X 1-5/8" 12GA CONCRETE INSERT WITH END CAPS ST316	\$184.10	BULK	4.00	EA
840722155967	W7256FPG	24 IN 1-5/8" X 1-5/8" 12GA CONCRETE INSERT WITH TAPE AND FOAM PRE GALV	\$64.00	BULK	4.00	EA
840722155974	W7256FHG	24 IN 1-5/8" X 1-5/8" 12GA CONCRETE INSERT WITH TAPE AND FOAM HOT GALV	\$72.90	BULK	4.00	EA
840722155981	W7256FST304	24 IN 1-5/8" X 1-5/8" 12GA CONCRETE INSERT WITH TAPE AND FOAM ST304	\$145.70	BULK	4.00	EA
840722155998	W7256FST316	24 IN 1-5/8" X 1-5/8" 12GA CONCRETE INSERT WITH TAPE AND FOAM ST316	\$168.40	BULK	4.00	EA
840722156001	W7256FCPG	24 IN 1-5/8" X 1-5/8" 12GA CONCRETE INSERT WITH TAPE FOAM AND END CAPS PRE GALV	\$67.60	BULK	4.00	EA
840722156018	W7256FCHG	24 IN 1-5/8" X 1-5/8" 12GA CONCRETE INSERT WITH TAPE FOAM AND END CAPS HOT GALV	\$77.30	BULK	4.00	EA
840722156025	W7256FCST304	24 IN 1-5/8" X 1-5/8" 12GA CONCRETE INSERT WITH TAPE FOAM AND END CAPS ST304	\$162.20	BULK	4.00	EA
840722156032	W7256FCST316	24 IN 1-5/8" X 1-5/8" 12GA CONCRETE INSERT WITH TAPE FOAM AND END CAPS ST316	\$188.10	BULK	4.00	EA
840722156049	W7256EPG	24 IN 1-5/8" X 1-5/8" 12GA CONCRETE INSERT TAPE WITH E-FOAM PRE GALV	\$64.20	BULK	4.00	EA
840722156056	W7256EHG	24 IN 1-5/8" X 1-5/8" 12GA CONCRETE INSERT TAPE WITH E-FOAM HOT GALV	\$73.00	BULK	4.00	EA
840722156063	W7256EST304	24 IN 1-5/8" X 1-5/8" 12GA CONCRETE INSERT TAPE WITH E-FOAM ST304	\$145.90	BULK	4.00	EA
840722156070	W7256EST316	24 IN 1-5/8" X 1-5/8" 12GA CONCRETE INSERT TAPE WITH E-FOAM ST316	\$168.50	BULK	4.00	EA
840722156087	W7256ECPG	24 IN 1-5/8" X 1-5/8" 12GA CONCRETE INSERT WITH TAPE E-FOAM AND END CAPS PRE GALV	\$67.80	BULK	4.00	EA
840722156094	W7256ECHG	24 IN 1-5/8" X 1-5/8" 12GA CONCRETE INSERT WITH TAPE E-FOAM AND END CAPS HOT GALV	\$77.50	BULK	4.00	EA
840722156100	W7256ECST304	24 IN 1-5/8" X 1-5/8" 12GA CONCRETE INSERT WITH TAPE E-FOAM AND END CAPS ST304	\$162.30	BULK	4.00	EA
840722156117	W7256ECST316	24 IN 1-5/8" X 1-5/8" 12GA CONCRETE INSERT WITH TAPE E-FOAM AND END CAPS ST316	\$188.30	BULK	4.00	EA



ZSI SUGGESTED LIST

UPC CODE	PART NUMBER	DESCRIPTION	SUGGESTED LIST	STANDARD QUANTITY	WEIGHT / UOM	UOM
840722156124	W7256WPG	24 IN 1-5/8" X 1-5/8" 12GA CONCRETE INSERT WITH WELD STRIP PRE GALV	\$65.70	BULK	4.00	EA
840722156131	W7256WHG	24 IN 1-5/8" X 1-5/8" 12GA CONCRETE INSERT WITH WELD STRIP HOT GALV	\$74.60	BULK	4.00	EA
840722156148	W7256WST304	24 IN 1-5/8" X 1-5/8" 12GA CONCRETE INSERT WITH WELD STRIP ST304	\$147.50	BULK	4.00	EA
840722156155	W7256WST316	24 IN 1-5/8" X 1-5/8" 12GA CONCRETE INSERT WITH WELD STRIP ST316	\$170.10	BULK	4.00	EA
840722156162	W7256WCPG	24 IN 1-5/8" X 1-5/8" 12GA CONCRETE INSERT WELD STRIP WITH END CAPS PRE GALV	\$74.10	BULK	4.00	EA
840722156179	W7256WCHG	24 IN 1-5/8" X 1-5/8" 12GA CONCRETE INSERT WELD STRIP WITH END CAPS HOT GALV	\$83.80	BULK	4.00	EA
840722156186	W7256WCST304	24 IN 1-5/8" X 1-5/8" 12GA CONCRETE INSERT WELD STRIP WITH END CAPS ST304	\$168.70	BULK	4.00	EA
840722156193	W7256WCST316	24 IN 1-5/8" X 1-5/8" 12GA CONCRETE INSERT WELD STRIP WITH END CAPS ST316	\$194.60	BULK	4.00	EA
840722156209	W7256WCCPG	24 IN 1-5/8" X 1-5/8" 12GA CONCRETE INSERT WELD CLOSURE WITH END CAPS PRE GALV	\$78.00	BULK	4.00	EA
840722156216	W7256WCCHG	24 IN 1-5/8" X 1-5/8" 12GA CONCRETE INSERT WELD CLOSURE WITH END CAPS HOT GALV	\$87.70	BULK	4.00	EA
840722156223	W7256WCCST304	24 IN 1-5/8" X 1-5/8" 12GA CONCRETE INSERT WELD CLOSURE WITH END CAPS ST304	\$172.60	BULK	4.00	EA
840722156230	W7256WCCST316	24 IN 1-5/8" X 1-5/8" 12GA CONCRETE INSERT WELD CLOSURE WITH END CAPS ST316	\$198.50	BULK	4.00	EA
840722156247	W7257NPG	32 IN 1-5/8" X 1-5/8" 12GA CONCRETE INSERT ONLY PRE GALV	\$68.80	BULK	5.33	EA
840722156254	W7257NHG	32 IN 1-5/8" X 1-5/8" 12GA CONCRETE INSERT ONLY HOT GALV	\$80.60	BULK	5.33	EA
840722156261	W7257NST304	32 IN 1-5/8" X 1-5/8" 12GA CONCRETE INSERT ONLY ST304	\$177.80	BULK	5.33	EA
840722156278	W7257NST316	32 IN 1-5/8" X 1-5/8" 12GA CONCRETE INSERT ONLY ST316	\$208.00	BULK	5.33	EA
840722156285	W7257CPG	32 IN 1-5/8" X 1-5/8" 12GA CONCRETE INSERT WITH END CAPS PRE GALV	\$78.80	BULK	5.33	EA
840722156292	W7257CHG	32 IN 1-5/8" X 1-5/8" 12GA CONCRETE INSERT WITH END CAPS HOT GALV	\$91.40	BULK	5.33	EA
840722156308	W7257CST304	32 IN 1-5/8" X 1-5/8" 12GA CONCRETE INSERT WITH END CAPS ST304	\$200.60	BULK	5.33	EA
840722156315	W7257CST316	32 IN 1-5/8" X 1-5/8" 12GA CONCRETE INSERT WITH END CAPS ST316	\$234.00	BULK	5.33	EA
840722156322	W7257FPG	32 IN 1-5/8" X 1-5/8" 12GA CONCRETE INSERT WITH TAPE AND FOAM PRE GALV	\$80.50	BULK	5.33	EA
840722156339	W7257FHG	32 IN 1-5/8" X 1-5/8" 12GA CONCRETE INSERT WITH TAPE AND FOAM HOT GALV	\$92.30	BULK	5.33	EA
840722156346	W7257FST304	32 IN 1-5/8" X 1-5/8" 12GA CONCRETE INSERT WITH TAPE AND FOAM ST304	\$189.40	BULK	5.33	EA
840722156353	W7257FST316	32 IN 1-5/8" X 1-5/8" 12GA CONCRETE INSERT WITH TAPE AND FOAM ST316	\$219.60	BULK	5.33	EA
840722156360	W7257FCPG	32 IN 1-5/8" X 1-5/8" 12GA CONCRETE INSERT WITH TAPE FOAM AND END CAPS PRE GALV	\$84.10	BULK	5.33	EA
840722156377	W7257FCHG	32 IN 1-5/8" X 1-5/8" 12GA CONCRETE INSERT WITH TAPE FOAM AND END CAPS HOT GALV	\$96.70	BULK	5.33	EA
840722156384	W7257FCST304	32 IN 1-5/8" X 1-5/8" 12GA CONCRETE INSERT WITH TAPE FOAM AND END CAPS ST304	\$205.90	BULK	5.33	EA
840722156391	W7257FCST316	32 IN 1-5/8" X 1-5/8" 12GA CONCRETE INSERT WITH TAPE FOAM AND END CAPS ST316	\$239.30	BULK	5.33	EA
840722156407	W7257EPG	32 IN 1-5/8" X 1-5/8" 12GA CONCRETE INSERT TAPE WITH E-FOAM PRE GALV	\$80.70	BULK	5.33	EA
840722156414	W7257EHG	32 IN 1-5/8" X 1-5/8" 12GA CONCRETE INSERT TAPE WITH E-FOAM HOT GALV	\$92.50	BULK	5.33	EA
840722156421	W7257EST304	32 IN 1-5/8" X 1-5/8" 12GA CONCRETE INSERT TAPE WITH E-FOAM ST304	\$189.60	BULK	5.33	EA
840722156438	W7257EST316	32 IN 1-5/8" X 1-5/8" 12GA CONCRETE INSERT TAPE WITH E-FOAM ST316	\$219.80	BULK	5.33	EA
840722156445	W7257ECPG	32 IN 1-5/8" X 1-5/8" 12GA CONCRETE INSERT WITH TAPE E-FOAM AND END CAPS PRE GALV	\$84.30	BULK	5.33	EA
840722156452	W7257ECHG	32 IN 1-5/8" X 1-5/8" 12GA CONCRETE INSERT WITH TAPE E-FOAM AND END CAPS HOT GALV	\$96.90	BULK	5.33	EA
840722156469	W7257ECST304	32 IN 1-5/8" X 1-5/8" 12GA CONCRETE INSERT WITH TAPE E-FOAM AND END CAPS ST304	\$206.10	BULK	5.33	EA
840722156476	W7257ECST316	32 IN 1-5/8" X 1-5/8" 12GA CONCRETE INSERT WITH TAPE E-FOAM AND END CAPS ST316	\$239.60	BULK	5.33	EA
840722156483	W7257WPG	32 IN 1-5/8" X 1-5/8" 12GA CONCRETE INSERT WITH WELD STRIP PRE GALV	\$82.80	BULK	5.33	EA
840722156490	W7257WHG	32 IN 1-5/8" X 1-5/8" 12GA CONCRETE INSERT WITH WELD STRIP HOT GALV	\$94.60	BULK	5.33	EA
840722156506	W7257WST304	32 IN 1-5/8" X 1-5/8" 12GA CONCRETE INSERT WITH WELD STRIP ST304	\$191.70	BULK	5.33	EA
840722156513	W7257WST316	32 IN 1-5/8" X 1-5/8" 12GA CONCRETE INSERT WITH WELD STRIP ST316	\$221.90	BULK	5.33	EA
840722156520	W7257WCPG	32 IN 1-5/8" X 1-5/8" 12GA CONCRETE INSERT WELD STRIP WITH END CAPS PRE GALV	\$92.80	BULK	5.33	EA
840722156537	W7257WCHG	32 IN 1-5/8" X 1-5/8" 12GA CONCRETE INSERT WELD STRIP WITH END CAPS HOT GALV	\$105.40	BULK	5.33	EA
840722156544	W7257WCST304	32 IN 1-5/8" X 1-5/8" 12GA CONCRETE INSERT WELD STRIP WITH END CAPS ST304	\$214.50	BULK	5.33	EA
840722156551	W7257WCST316	32 IN 1-5/8" X 1-5/8" 12GA CONCRETE INSERT WELD STRIP WITH END CAPS ST316	\$248.00	BULK	5.33	EA
840722156568	W7257WCCPG	32 IN 1-5/8" X 1-5/8" 12GA CONCRETE INSERT WELD CLOSURE WITH END CAPS PRE GALV	\$98.00	BULK	5.33	EA
840722156575	W7257WCCHG	32 IN 1-5/8" X 1-5/8" 12GA CONCRETE INSERT WELD CLOSURE WITH END CAPS HOT GALV	\$110.60	BULK	5.33	EA
840722156582	W7257WCCST304	32 IN 1-5/8" X 1-5/8" 12GA CONCRETE INSERT WELD CLOSURE WITH END CAPS ST304	\$219.70	BULK	5.33	EA
840722156599	W7257WCCST316	32 IN 1-5/8" X 1-5/8" 12GA CONCRETE INSERT WELD CLOSURE WITH END CAPS ST316	\$253.20	BULK	5.33	EA
840722156605	W7257ANPG	36 IN 1-5/8" X 1-5/8" 12GA CONCRETE INSERT ONLY PRE GALV	\$75.60	BULK	6.00	EA
840722156612	W7257ANHG	36 IN 1-5/8" X 1-5/8" 12GA CONCRETE INSERT ONLY HOT GALV	\$88.90	BULK	6.00	EA
840722156629	W7257ANST304	36 IN 1-5/8" X 1-5/8" 12GA CONCRETE INSERT ONLY ST304	\$198.10	BULK	6.00	EA
840722156636	W7257ANST316	36 IN 1-5/8" X 1-5/8" 12GA CONCRETE INSERT ONLY ST316	\$232.10	BULK	6.00	EA
840722156643	W7257ACPG	36 IN 1-5/8" X 1-5/8" 12GA CONCRETE INSERT WITH END CAPS PRE GALV	\$86.40	BULK	6.00	EA
840722156650	W7257ACHG	36 IN 1-5/8" X 1-5/8" 12GA CONCRETE INSERT WITH END CAPS HOT GALV	\$100.40	BULK	6.00	EA
840722156667	W7257ACST304	36 IN 1-5/8" X 1-5/8" 12GA CONCRETE INSERT WITH END CAPS ST304	\$221.80	BULK	6.00	EA
840722156674	W7257ACST316	36 IN 1-5/8" X 1-5/8" 12GA CONCRETE INSERT WITH END CAPS ST316	\$259.00	BULK	6.00	EA
840722156681	W7257AFPG	36 IN 1-5/8" X 1-5/8" 12GA CONCRETE INSERT WITH TAPE AND FOAM PRE GALV	\$88.70	BULK	6.00	EA
840722156698	W7257AFHG	36 IN 1-5/8" X 1-5/8" 12GA CONCRETE INSERT WITH TAPE AND FOAM HOT GALV	\$102.00	BULK	6.00	EA
840722156705	W7257AFST304	36 IN 1-5/8" X 1-5/8" 12GA CONCRETE INSERT WITH TAPE AND FOAM ST304	\$211.30	BULK	6.00	EA
840722156711	W7257AFST316	36 IN 1-5/8" X 1-5/8" 12GA CONCRETE INSERT WITH TAPE AND FOAM ST316	\$245.20	BULK	6.00	EA
840722156728	W7257AFCPG	36 IN 1-5/8" X 1-5/8" 12GA CONCRETE INSERT WITH TAPE FOAM AND END CAPS PRE GALV	\$92.30	BULK	6.00	EA
840722156735	W7257AFCHG	36 IN 1-5/8" X 1-5/8" 12GA CONCRETE INSERT WITH TAPE FOAM AND END CAPS HOT GALV	\$106.40	BULK	6.00	EA
840722156742	W7257AFST304	36 IN 1-5/8" X 1-5/8" 12GA CONCRETE INSERT WITH TAPE FOAM AND END CAPS ST304	\$227.70	BULK	6.00	EA
840722156759	W7257AFST316	36 IN 1-5/8" X 1-5/8" 12GA CONCRETE INSERT WITH TAPE FOAM AND END CAPS ST316	\$265.00	BULK	6.00	EA
840722156766	W7257AEPG	36 IN 1-5/8" X 1-5/8" 12GA CONCRETE INSERT TAPE WITH E-FOAM PRE GALV	\$88.90	BULK	6.00	EA
840722156773	W7257AEHG	36 IN 1-5/8" X 1-5/8" 12GA CONCRETE INSERT TAPE WITH E-FOAM HOT GALV	\$102.20	BULK	6.00	EA
840722156780	W7257AEST304	36 IN 1-5/8" X 1-5/8" 12GA CONCRETE INSERT TAPE WITH E-FOAM ST304	\$211.50	BULK	6.00	EA
840722156797	W7257AEST316	36 IN 1-5/8" X 1-5/8" 12GA CONCRETE INSERT TAPE WITH E-FOAM ST316	\$245.50	BULK	6.00	EA
840722156803	W7257AECPG	36 IN 1-5/8" X 1-5/8" 12GA CONCRETE INSERT WITH TAPE E-FOAM AND END CAPS PRE GALV	\$92.60	BULK	6.00	EA
840722156810	W7257AECHG	36 IN 1-5/8" X 1-5/8" 12GA CONCRETE INSERT WITH TAPE E-FOAM AND END CAPS HOT GALV	\$106.70	BULK	6.00	EA
840722156827	W7257AECST304	36 IN 1-5/8" X 1-5/8" 12GA CONCRETE INSERT WITH TAPE E-FOAM AND END CAPS ST304	\$228.00	BULK	6.00	EA
840722156834	W7257AECST316	36 IN 1-5/8" X 1-5/8" 12GA CONCRETE INSERT WITH TAPE E-FOAM AND END CAPS ST316	\$265.20	BULK	6.00	EA
840722156841	W7257AWPG	36 IN 1-5/8" X 1-5/8" 12GA CONCRETE INSERT WITH WELD STRIP PRE GALV	\$91.30	BULK	6.00	EA
840722156858	W7257AWHG	36 IN 1-5/8" X 1-5/8" 12GA CONCRETE INSERT WITH WELD STRIP HOT GALV	\$104.60	BULK	6.00	EA
840722156865	W7257AWST304	36 IN 1-5/8" X 1-5/8" 12GA CONCRETE INSERT WITH WELD STRIP ST304	\$213.90	BULK	6.00	EA
840722156872	W7257AWST316	36 IN 1-5/8" X 1-5/8" 12GA CONCRETE INSERT WITH WELD STRIP ST316	\$247.80	BULK	6.00	EA
840722156889	W7257AWCPG	36 IN 1-5/8" X 1-5/8" 12GA CONCRETE INSERT WELD STRIP WITH END CAPS PRE GALV	\$102.10	BULK	6.00	EA
840722156896	W7257AWCHG	36 IN 1-5/8" X 1-5/8" 12GA CONCRETE INSERT WELD STRIP WITH END CAPS HOT GALV	\$116.20	BULK	6.00	EA
840722156902	W7257AWCST304	36 IN 1-5/8" X 1-5/8" 12GA CONCRETE INSERT WELD STRIP WITH END CAPS ST304	\$237.50	BULK	6.00	EA
840722156919	W7257AWCST316	36 IN 1-5/8" X 1-5/8" 12GA CONCRETE INSERT WELD STRIP WITH END CAPS ST316	\$274.70	BULK	6.00	EA
840722156926	W7257AWCCPG	36 IN 1-5/8" X 1-5/8" 12GA CONCRETE INSERT WELD CLOSURE WITH END CAPS PRE GALV	\$107.90	BULK	6.00	EA
840722156933	W7257AWCCHG	36 IN 1-5/8" X 1-5/8" 12GA CONCRETE INSERT WELD CLOSURE WITH END CAPS HOT GALV	\$122.00	BULK	6.00	EA
840722156940	W7257AWCCST304	36 IN 1-5/8" X 1-5/8" 12GA CONCRETE INSERT WELD CLOSURE WITH END CAPS ST304	\$243.30	BULK	6.00	EA
840722156957	W7257AWCCST316	36 IN 1-5/8" X 1-5/8" 12GA CONCRETE INSERT WELD CLOSURE WITH END CAPS ST316	\$280.60	BULK	6.00	EA
840722156964	W7258NPG	40 IN 1-5/8" X 1-5/8" 12GA CONCRETE INSERT ONLY PRE GALV	\$82.30	BULK	6.67	EA
840722156971	W7258NHG	40 IN 1-5/8" X 1-5/8" 12GA CONCRETE INSERT ONLY HOT GALV	\$97.10	BULK	6.67	EA
840722156988	W7258NST304	40 IN 1-5/8" X 1-5/8" 12GA CONCRETE INSERT ONLY ST304	\$218.50	BULK	6.67	EA
840722156995	W7258NST316	40 IN 1-5/8" X 1-5/8" 12GA CONCRETE INSERT ONLY ST316	\$256.30	BULK	6.67	EA
840722157008	W7258CPG	40 IN 1-5/8" X 1-5/8" 12GA CONCRETE INSERT WITH END CAPS PRE GALV	\$93.90	BULK	6.67	EA
840722157015	W7258CHG	40 IN 1-5/8" X 1-5/8" 12GA CONCRETE INSERT WITH END CAPS HOT GALV	\$109.50	BULK	6.67	EA

ZSI SUGGESTED LIST

UPC CODE	PART NUMBER	DESCRIPTION	SUGGESTED LIST	STANDARD QUANTITY	WEIGHT / UOM	UOM
840722157022	W7258CST304	40 IN 1-5/8" X 1-5/8" 12GA CONCRETE INSERT WITH END CAPS ST304	\$242.90	BULK	6.67	EA
840722157039	W7258CST316	40 IN 1-5/8" X 1-5/8" 12GA CONCRETE INSERT WITH END CAPS ST316	\$284.00	BULK	6.67	EA
840722157046	W7258FPG	40 IN 1-5/8" X 1-5/8" 12GA CONCRETE INSERT WITH TAPE AND FOAM PRE GALV	\$96.90	BULK	6.67	EA
840722157053	W7258FHG	40 IN 1-5/8" X 1-5/8" 12GA CONCRETE INSERT WITH TAPE AND FOAM HOT GALV	\$111.70	BULK	6.67	EA
840722157060	W7258FST304	40 IN 1-5/8" X 1-5/8" 12GA CONCRETE INSERT WITH TAPE AND FOAM ST304	\$233.10	BULK	6.67	EA
840722157077	W7258FST316	40 IN 1-5/8" X 1-5/8" 12GA CONCRETE INSERT WITH TAPE AND FOAM ST316	\$270.90	BULK	6.67	EA
840722157084	W7258FCPG	40 IN 1-5/8" X 1-5/8" 12GA CONCRETE INSERT WITH TAPE FOAM AND END CAPS PRE GALV	\$100.60	BULK	6.67	EA
840722157091	W7258FCFHG	40 IN 1-5/8" X 1-5/8" 12GA CONCRETE INSERT WITH TAPE FOAM AND END CAPS HOT GALV	\$116.10	BULK	6.67	EA
840722157107	W7258FCST304	40 IN 1-5/8" X 1-5/8" 12GA CONCRETE INSERT WITH TAPE FOAM AND END CAPS ST304	\$249.60	BULK	6.67	EA
840722157114	W7258FCST316	40 IN 1-5/8" X 1-5/8" 12GA CONCRETE INSERT WITH TAPE FOAM AND END CAPS ST316	\$290.60	BULK	6.67	EA
840722157121	W7258EPG	40 IN 1-5/8" X 1-5/8" 12GA CONCRETE INSERT TAPE WITH E-FOAM PRE GALV	\$97.20	BULK	6.67	EA
840722157138	W7258EHG	40 IN 1-5/8" X 1-5/8" 12GA CONCRETE INSERT TAPE WITH E-FOAM HOT GALV	\$112.00	BULK	6.67	EA
840722157145	W7258EST304	40 IN 1-5/8" X 1-5/8" 12GA CONCRETE INSERT TAPE WITH E-FOAM ST304	\$233.40	BULK	6.67	EA
840722157152	W7258EST316	40 IN 1-5/8" X 1-5/8" 12GA CONCRETE INSERT TAPE WITH E-FOAM ST316	\$271.10	BULK	6.67	EA
840722157169	W7258ECPG	40 IN 1-5/8" X 1-5/8" 12GA CONCRETE INSERT WITH TAPE E-FOAM AND END CAPS PRE GALV	\$100.80	BULK	6.67	EA
840722157176	W7258ECHG	40 IN 1-5/8" X 1-5/8" 12GA CONCRETE INSERT WITH TAPE E-FOAM AND END CAPS HOT GALV	\$116.40	BULK	6.67	EA
840722157183	W7258ECST304	40 IN 1-5/8" X 1-5/8" 12GA CONCRETE INSERT WITH TAPE E-FOAM AND END CAPS ST304	\$249.90	BULK	6.67	EA
840722157190	W7258ECST316	40 IN 1-5/8" X 1-5/8" 12GA CONCRETE INSERT WITH TAPE E-FOAM AND END CAPS ST316	\$290.90	BULK	6.67	EA
840722157206	W7258WPG	40 IN 1-5/8" X 1-5/8" 12GA CONCRETE INSERT WITH WELD STRIP PRE GALV	\$99.80	BULK	6.67	EA
840722157213	W7258WHG	40 IN 1-5/8" X 1-5/8" 12GA CONCRETE INSERT WITH WELD STRIP HOT GALV	\$114.60	BULK	6.67	EA
840722157220	W7258WST304	40 IN 1-5/8" X 1-5/8" 12GA CONCRETE INSERT WITH WELD STRIP ST304	\$236.00	BULK	6.67	EA
840722157237	W7258WST316	40 IN 1-5/8" X 1-5/8" 12GA CONCRETE INSERT WITH WELD STRIP ST316	\$273.80	BULK	6.67	EA
840722157244	W7258WCPG	40 IN 1-5/8" X 1-5/8" 12GA CONCRETE INSERT WELD STRIP WITH END CAPS PRE GALV	\$111.40	BULK	6.67	EA
840220715137	W7258WCHG	40 IN 1-5/8" X 1-5/8" 12GA CONCRETE INSERT WELD STRIP WITH END CAPS HOT GALV	\$127.00	BULK	6.67	EA
840220715144	W7258WCST304	40 IN 1-5/8" X 1-5/8" 12GA CONCRETE INSERT WELD STRIP WITH END CAPS ST304	\$260.40	BULK	6.67	EA
840220715151	W7258WCST316	40 IN 1-5/8" X 1-5/8" 12GA CONCRETE INSERT WELD STRIP WITH END CAPS ST316	\$301.40	BULK	6.67	EA
840220715168	W7258WCCPG	40 IN 1-5/8" X 1-5/8" 12GA CONCRETE INSERT WELD CLOSURE WITH END CAPS PRE GALV	\$117.90	BULK	6.67	EA
840220715175	W7258WCCHG	40 IN 1-5/8" X 1-5/8" 12GA CONCRETE INSERT WELD CLOSURE WITH END CAPS HOT GALV	\$133.40	BULK	6.67	EA
840220715182	W7258WCCST304	40 IN 1-5/8" X 1-5/8" 12GA CONCRETE INSERT WELD CLOSURE WITH END CAPS ST304	\$266.90	BULK	6.67	EA
840220715199	W7258WCCST316	40 IN 1-5/8" X 1-5/8" 12GA CONCRETE INSERT WELD CLOSURE WITH END CAPS ST316	\$307.90	BULK	6.67	EA
840220715205	W7259NPG	4 FT 1-5/8" X 1-5/8" 12GA CONCRETE INSERT ONLY PRE GALV	\$95.90	BULK	8.00	EA
840220715212	W7259NHG	4 FT 1-5/8" X 1-5/8" 12GA CONCRETE INSERT ONLY HOT GALV	\$113.60	BULK	8.00	EA
840220715229	W7259NST304	4 FT 1-5/8" X 1-5/8" 12GA CONCRETE INSERT ONLY ST304	\$259.30	BULK	8.00	EA
840220715236	W7259NST316	4 FT 1-5/8" X 1-5/8" 12GA CONCRETE INSERT ONLY ST316	\$304.60	BULK	8.00	EA
840220715243	W7259CPG	4 FT 1-5/8" X 1-5/8" 12GA CONCRETE INSERT WITH END CAPS PRE GALV	\$109.10	BULK	8.00	EA
840220715250	W7259CHG	4 FT 1-5/8" X 1-5/8" 12GA CONCRETE INSERT WITH END CAPS HOT GALV	\$127.60	BULK	8.00	EA
840220715267	W7259CST304	4 FT 1-5/8" X 1-5/8" 12GA CONCRETE INSERT WITH END CAPS ST304	\$285.30	BULK	8.00	EA
840220715274	W7259CST316	4 FT 1-5/8" X 1-5/8" 12GA CONCRETE INSERT WITH END CAPS ST316	\$333.90	BULK	8.00	EA
840220715281	W7259FPG	4 FT 1-5/8" X 1-5/8" 12GA CONCRETE INSERT WITH TAPE AND FOAM PRE GALV	\$113.40	BULK	8.00	EA
840220715298	W7259FHG	4 FT 1-5/8" X 1-5/8" 12GA CONCRETE INSERT WITH TAPE AND FOAM HOT GALV	\$131.10	BULK	8.00	EA
840220715304	W7259FST304	4 FT 1-5/8" X 1-5/8" 12GA CONCRETE INSERT WITH TAPE AND FOAM ST304	\$276.80	BULK	8.00	EA
840220715311	W7259FST316	4 FT 1-5/8" X 1-5/8" 12GA CONCRETE INSERT WITH TAPE AND FOAM ST316	\$322.10	BULK	8.00	EA
840220715328	W7259FCPG	4 FT 1-5/8" X 1-5/8" 12GA CONCRETE INSERT WITH TAPE FOAM AND END CAPS PRE GALV	\$117.00	BULK	8.00	EA
840220715335	W7259FCFHG	4 FT 1-5/8" X 1-5/8" 12GA CONCRETE INSERT WITH TAPE FOAM AND END CAPS HOT GALV	\$135.50	BULK	8.00	EA
840220715342	W7259FCST304	4 FT 1-5/8" X 1-5/8" 12GA CONCRETE INSERT WITH TAPE FOAM AND END CAPS ST304	\$293.30	BULK	8.00	EA
840220715359	W7259FCST316	4 FT 1-5/8" X 1-5/8" 12GA CONCRETE INSERT WITH TAPE FOAM AND END CAPS ST316	\$341.80	BULK	8.00	EA
840220715366	W7259EPG	4 FT 1-5/8" X 1-5/8" 12GA CONCRETE INSERT TAPE WITH E-FOAM PRE GALV	\$113.70	BULK	8.00	EA
840220715373	W7259EHG	4 FT 1-5/8" X 1-5/8" 12GA CONCRETE INSERT TAPE WITH E-FOAM HOT GALV	\$131.40	BULK	8.00	EA
840220715380	W7259EST304	4 FT 1-5/8" X 1-5/8" 12GA CONCRETE INSERT TAPE WITH E-FOAM ST304	\$277.20	BULK	8.00	EA
840220715397	W7259EST316	4 FT 1-5/8" X 1-5/8" 12GA CONCRETE INSERT TAPE WITH E-FOAM ST316	\$322.50	BULK	8.00	EA
840220715403	W7259ECPG	4 FT 1-5/8" X 1-5/8" 12GA CONCRETE INSERT WITH TAPE E-FOAM AND END CAPS PRE GALV	\$117.40	BULK	8.00	EA
840220715410	W7259ECHG	4 FT 1-5/8" X 1-5/8" 12GA CONCRETE INSERT WITH TAPE E-FOAM AND END CAPS HOT GALV	\$135.90	BULK	8.00	EA
840220715427	W7259ECST304	4 FT 1-5/8" X 1-5/8" 12GA CONCRETE INSERT WITH TAPE E-FOAM AND END CAPS ST304	\$293.60	BULK	8.00	EA
840220715434	W7259ECST316	4 FT 1-5/8" X 1-5/8" 12GA CONCRETE INSERT WITH TAPE E-FOAM AND END CAPS ST316	\$342.20	BULK	8.00	EA
840220715441	W7259WPG	4 FT 1-5/8" X 1-5/8" 12GA CONCRETE INSERT WITH WELD STRIP PRE GALV	\$116.90	BULK	8.00	EA
840220715458	W7259WHG	4 FT 1-5/8" X 1-5/8" 12GA CONCRETE INSERT WITH WELD STRIP HOT GALV	\$134.60	BULK	8.00	EA
840220715465	W7259WST304	4 FT 1-5/8" X 1-5/8" 12GA CONCRETE INSERT WITH WELD STRIP ST304	\$280.30	BULK	8.00	EA
840220715472	W7259WST316	4 FT 1-5/8" X 1-5/8" 12GA CONCRETE INSERT WITH WELD STRIP ST316	\$325.60	BULK	8.00	EA
840220715489	W7259WCPG	4 FT 1-5/8" X 1-5/8" 12GA CONCRETE INSERT WELD STRIP WITH END CAPS PRE GALV	\$130.00	BULK	8.00	EA
840220715496	W7259WCHG	4 FT 1-5/8" X 1-5/8" 12GA CONCRETE INSERT WELD STRIP WITH END CAPS HOT GALV	\$148.50	BULK	8.00	EA
840220715502	W7259WCST304	4 FT 1-5/8" X 1-5/8" 12GA CONCRETE INSERT WELD STRIP WITH END CAPS ST304	\$306.30	BULK	8.00	EA
840220715519	W7259WCST316	4 FT 1-5/8" X 1-5/8" 12GA CONCRETE INSERT WELD STRIP WITH END CAPS ST316	\$354.90	BULK	8.00	EA
840220715526	W7259WCCPG	4 FT 1-5/8" X 1-5/8" 12GA CONCRETE INSERT WELD CLOSURE WITH END CAPS PRE GALV	\$137.80	BULK	8.00	EA
840220715533	W7259WCCHG	4 FT 1-5/8" X 1-5/8" 12GA CONCRETE INSERT WELD CLOSURE WITH END CAPS HOT GALV	\$156.30	BULK	8.00	EA
840220715540	W7259WCCST304	4 FT 1-5/8" X 1-5/8" 12GA CONCRETE INSERT WELD CLOSURE WITH END CAPS ST304	\$314.10	BULK	8.00	EA
840220715557	W7259WCCST316	4 FT 1-5/8" X 1-5/8" 12GA CONCRETE INSERT WELD CLOSURE WITH END CAPS ST316	\$362.60	BULK	8.00	EA
840220715564	W7260NPG	5 FT 1-5/8" X 1-5/8" 12GA CONCRETE INSERT ONLY PRE GALV	\$116.20	BULK	10.00	EA
840220715571	W7260NHG	5 FT 1-5/8" X 1-5/8" 12GA CONCRETE INSERT ONLY HOT GALV	\$138.40	BULK	10.00	EA
840220715588	W7260NST304	5 FT 1-5/8" X 1-5/8" 12GA CONCRETE INSERT ONLY ST304	\$320.50	BULK	10.00	EA
840220715595	W7260NST316	5 FT 1-5/8" X 1-5/8" 12GA CONCRETE INSERT ONLY ST316	\$377.10	BULK	10.00	EA
840220715601	W7260CPG	5 FT 1-5/8" X 1-5/8" 12GA CONCRETE INSERT WITH END CAPS PRE GALV	\$131.80	BULK	10.00	EA
840220715618	W7260CHG	5 FT 1-5/8" X 1-5/8" 12GA CONCRETE INSERT WITH END CAPS HOT GALV	\$154.70	BULK	10.00	EA
840220715625	W7260CST304	5 FT 1-5/8" X 1-5/8" 12GA CONCRETE INSERT WITH END CAPS ST304	\$348.90	BULK	10.00	EA
840220715632	W7260CST316	5 FT 1-5/8" X 1-5/8" 12GA CONCRETE INSERT WITH END CAPS ST316	\$408.80	BULK	10.00	EA
840220715649	W7260FPG	5 FT 1-5/8" X 1-5/8" 12GA CONCRETE INSERT WITH TAPE AND FOAM PRE GALV	\$138.10	BULK	10.00	EA
840220715656	W7260FHG	5 FT 1-5/8" X 1-5/8" 12GA CONCRETE INSERT WITH TAPE AND FOAM HOT GALV	\$160.20	BULK	10.00	EA
840220715663	W7260FST304	5 FT 1-5/8" X 1-5/8" 12GA CONCRETE INSERT WITH TAPE AND FOAM ST304	\$342.40	BULK	10.00	EA
840220715670	W7260FST316	5 FT 1-5/8" X 1-5/8" 12GA CONCRETE INSERT WITH TAPE AND FOAM ST316	\$399.00	BULK	10.00	EA
840220715687	W7260FCPG	5 FT 1-5/8" X 1-5/8" 12GA CONCRETE INSERT WITH TAPE FOAM AND END CAPS PRE GALV	\$141.70	BULK	10.00	EA
840220715694	W7260FCFHG	5 FT 1-5/8" X 1-5/8" 12GA CONCRETE INSERT WITH TAPE FOAM AND END CAPS HOT GALV	\$164.60	BULK	10.00	EA
840220715700	W7260FCST304	5 FT 1-5/8" X 1-5/8" 12GA CONCRETE INSERT WITH TAPE FOAM AND END CAPS ST304	\$358.80	BULK	10.00	EA
840220715717	W7260FCST316	5 FT 1-5/8" X 1-5/8" 12GA CONCRETE INSERT WITH TAPE FOAM AND END CAPS ST316	\$418.70	BULK	10.00	EA
840220715724	W7260EPG	5 FT 1-5/8" X 1-5/8" 12GA CONCRETE INSERT TAPE WITH E-FOAM PRE GALV	\$138.50	BULK	10.00	EA
840220715731	W7260EHG	5 FT 1-5/8" X 1-5/8" 12GA CONCRETE INSERT TAPE WITH E-FOAM HOT GALV	\$160.70	BULK	10.00	EA
840220715748	W7260EST304	5 FT 1-5/8" X 1-5/8" 12GA CONCRETE INSERT TAPE WITH E-FOAM ST304	\$342.80	BULK	10.00	EA
840220715755	W7260EST316	5 FT 1-5/8" X 1-5/8" 12GA CONCRETE INSERT TAPE WITH E-FOAM ST316	\$399.40	BULK	10.00	EA
840220715762	W7260ECPG	5 FT 1-5/8" X 1-5/8" 12GA CONCRETE INSERT WITH TAPE E-FOAM AND END CAPS PRE GALV	\$142.10	BULK	10.00	EA
840220715779	W7260ECHG	5 FT 1-5/8" X 1-5/8" 12GA CONCRETE INSERT WITH TAPE E-FOAM AND END CAPS HOT GALV	\$165.10	BULK	10.00	EA
840220715786	W7260ECST304	5 FT 1-5/8" X 1-5/8" 12GA CONCRETE INSERT WITH TAPE E-FOAM AND END CAPS ST304	\$359.30	BULK	10.00	EA
840220715793	W7260ECST316	5 FT 1-5/8" X 1-5/8" 12GA CONCRETE INSERT WITH TAPE E-FOAM AND END CAPS ST316	\$419.10	BULK	10.00	EA



ZSI SUGGESTED LIST

UPC CODE	PART NUMBER	DESCRIPTION	SUGGESTED LIST	STANDARD QUANTITY	WEIGHT / UOM	UOM
840220715809	W7260WPG	5 FT 1-5/8" X 1-5/8" 12GA CONCRETE INSERT WITH WELD STRIP PRE GALV	\$142.40	BULK	10.00	EA
840220715816	W7260WHG	5 FT 1-5/8" X 1-5/8" 12GA CONCRETE INSERT WITH WELD STRIP HOT GALV	\$164.60	BULK	10.00	EA
840220715823	W7260WST304	5 FT 1-5/8" X 1-5/8" 12GA CONCRETE INSERT WITH WELD STRIP ST304	\$346.70	BULK	10.00	EA
840220715830	W7260WST316	5 FT 1-5/8" X 1-5/8" 12GA CONCRETE INSERT WITH WELD STRIP ST316	\$403.30	BULK	10.00	EA
840220715847	W7260WCPG	5 FT 1-5/8" X 1-5/8" 12GA CONCRETE INSERT WELD STRIP WITH END CAPS PRE GALV	\$158.00	BULK	10.00	EA
840220715854	W7260WCHG	5 FT 1-5/8" X 1-5/8" 12GA CONCRETE INSERT WELD STRIP WITH END CAPS HOT GALV	\$180.90	BULK	10.00	EA
840220715861	W7260WCST304	5 FT 1-5/8" X 1-5/8" 12GA CONCRETE INSERT WELD STRIP WITH END CAPS ST304	\$375.10	BULK	10.00	EA
840220715878	W7260WCST316	5 FT 1-5/8" X 1-5/8" 12GA CONCRETE INSERT WELD STRIP WITH END CAPS ST316	\$435.00	BULK	10.00	EA
840220715885	W7260WCCPG	5 FT 1-5/8" X 1-5/8" 12GA CONCRETE INSERT WELD CLOSURE WITH END CAPS PRE GALV	\$167.70	BULK	10.00	EA
840220715892	W7260WCCHG	5 FT 1-5/8" X 1-5/8" 12GA CONCRETE INSERT WELD CLOSURE WITH END CAPS HOT GALV	\$190.60	BULK	10.00	EA
840220715908	W7260WCCST304	5 FT 1-5/8" X 1-5/8" 12GA CONCRETE INSERT WELD CLOSURE WITH END CAPS ST304	\$384.80	BULK	10.00	EA
840220715915	W7260WCCST316	5 FT 1-5/8" X 1-5/8" 12GA CONCRETE INSERT WELD CLOSURE WITH END CAPS ST316	\$444.70	BULK	10.00	EA
840220715922	W7261NPG	6 FT 1-5/8" X 1-5/8" 12GA CONCRETE INSERT ONLY PRE GALV	\$136.50	BULK	12.00	EA
840220715939	W7261NHG	6 FT 1-5/8" X 1-5/8" 12GA CONCRETE INSERT ONLY HOT GALV	\$163.10	BULK	12.00	EA
840220715946	W7261NST304	6 FT 1-5/8" X 1-5/8" 12GA CONCRETE INSERT ONLY ST304	\$381.70	BULK	12.00	EA
840220715953	W7261NST316	6 FT 1-5/8" X 1-5/8" 12GA CONCRETE INSERT ONLY ST316	\$449.60	BULK	12.00	EA
840220715960	W7261CPG	6 FT 1-5/8" X 1-5/8" 12GA CONCRETE INSERT WITH END CAPS PRE GALV	\$154.50	BULK	12.00	EA
840220715977	W7261CHG	6 FT 1-5/8" X 1-5/8" 12GA CONCRETE INSERT WITH END CAPS HOT GALV	\$181.80	BULK	12.00	EA
840220715984	W7261CST304	6 FT 1-5/8" X 1-5/8" 12GA CONCRETE INSERT WITH END CAPS ST304	\$412.40	BULK	12.00	EA
840220715991	W7261CST316	6 FT 1-5/8" X 1-5/8" 12GA CONCRETE INSERT WITH END CAPS ST316	\$483.70	BULK	12.00	EA
840220716004	W7261FPG	6 FT 1-5/8" X 1-5/8" 12GA CONCRETE INSERT WITH TAPE AND FOAM PRE GALV	\$162.80	BULK	12.00	EA
840220716011	W7261FHG	6 FT 1-5/8" X 1-5/8" 12GA CONCRETE INSERT WITH TAPE AND FOAM HOT GALV	\$189.30	BULK	12.00	EA
840220716028	W7261FST304	6 FT 1-5/8" X 1-5/8" 12GA CONCRETE INSERT WITH TAPE AND FOAM ST304	\$407.90	BULK	12.00	EA
840220716035	W7261FST316	6 FT 1-5/8" X 1-5/8" 12GA CONCRETE INSERT WITH TAPE AND FOAM ST316	\$475.90	BULK	12.00	EA
840220716042	W7261FCPG	6 FT 1-5/8" X 1-5/8" 12GA CONCRETE INSERT WITH TAPE FOAM AND END CAPS PRE GALV	\$166.40	BULK	12.00	EA
840220716059	W7261FCHG	6 FT 1-5/8" X 1-5/8" 12GA CONCRETE INSERT WITH TAPE FOAM AND END CAPS HOT GALV	\$193.80	BULK	12.00	EA
840220716066	W7261FCST304	6 FT 1-5/8" X 1-5/8" 12GA CONCRETE INSERT WITH TAPE FOAM AND END CAPS ST304	\$424.40	BULK	12.00	EA
840220716073	W7261FCST316	6 FT 1-5/8" X 1-5/8" 12GA CONCRETE INSERT WITH TAPE FOAM AND END CAPS ST316	\$495.60	BULK	12.00	EA
840220716080	W7261EPG	6 FT 1-5/8" X 1-5/8" 12GA CONCRETE INSERT TAPE WITH E-FOAM PRE GALV	\$163.30	BULK	12.00	EA
840220716097	W7261EHG	6 FT 1-5/8" X 1-5/8" 12GA CONCRETE INSERT TAPE WITH E-FOAM HOT GALV	\$189.90	BULK	12.00	EA
840220716103	W7261EST304	6 FT 1-5/8" X 1-5/8" 12GA CONCRETE INSERT TAPE WITH E-FOAM ST304	\$408.40	BULK	12.00	EA
840220716110	W7261EST316	6 FT 1-5/8" X 1-5/8" 12GA CONCRETE INSERT TAPE WITH E-FOAM ST316	\$476.40	BULK	12.00	EA
840220716127	W7261ECPG	6 FT 1-5/8" X 1-5/8" 12GA CONCRETE INSERT WITH TAPE E-FOAM AND END CAPS PRE GALV	\$166.90	BULK	12.00	EA
840220716134	W7261ECHG	6 FT 1-5/8" X 1-5/8" 12GA CONCRETE INSERT WITH TAPE E-FOAM AND END CAPS HOT GALV	\$194.30	BULK	12.00	EA
840220716141	W7261ECST304	6 FT 1-5/8" X 1-5/8" 12GA CONCRETE INSERT WITH TAPE E-FOAM AND END CAPS ST304	\$424.90	BULK	12.00	EA
840220716158	W7261ECST316	6 FT 1-5/8" X 1-5/8" 12GA CONCRETE INSERT WITH TAPE E-FOAM AND END CAPS ST316	\$496.10	BULK	12.00	EA
840220716165	W7261WPG	6 FT 1-5/8" X 1-5/8" 12GA CONCRETE INSERT WITH WELD STRIP PRE GALV	\$168.00	BULK	12.00	EA
840220716172	W7261WHG	6 FT 1-5/8" X 1-5/8" 12GA CONCRETE INSERT WITH WELD STRIP HOT GALV	\$194.60	BULK	12.00	EA
840220716189	W7261WST304	6 FT 1-5/8" X 1-5/8" 12GA CONCRETE INSERT WITH WELD STRIP ST304	\$413.10	BULK	12.00	EA
840220716196	W7261WST316	6 FT 1-5/8" X 1-5/8" 12GA CONCRETE INSERT WITH WELD STRIP ST316	\$481.10	BULK	12.00	EA
840220716202	W7261WCPG	6 FT 1-5/8" X 1-5/8" 12GA CONCRETE INSERT WELD STRIP WITH END CAPS PRE GALV	\$185.90	BULK	12.00	EA
840220716219	W7261WCHG	6 FT 1-5/8" X 1-5/8" 12GA CONCRETE INSERT WELD STRIP WITH END CAPS HOT GALV	\$213.30	BULK	12.00	EA
840220716226	W7261WCST304	6 FT 1-5/8" X 1-5/8" 12GA CONCRETE INSERT WELD STRIP WITH END CAPS ST304	\$443.90	BULK	12.00	EA
840220716233	W7261WCST316	6 FT 1-5/8" X 1-5/8" 12GA CONCRETE INSERT WELD STRIP WITH END CAPS ST316	\$515.10	BULK	12.00	EA
840220716240	W7261WCCPG	6 FT 1-5/8" X 1-5/8" 12GA CONCRETE INSERT WELD CLOSURE WITH END CAPS PRE GALV	\$197.60	BULK	12.00	EA
840220716257	W7261WCCHG	6 FT 1-5/8" X 1-5/8" 12GA CONCRETE INSERT WELD CLOSURE WITH END CAPS HOT GALV	\$225.00	BULK	12.00	EA
840220716264	W7261WCCST304	6 FT 1-5/8" X 1-5/8" 12GA CONCRETE INSERT WELD CLOSURE WITH END CAPS ST304	\$455.60	BULK	12.00	EA
840220716271	W7261WCCST316	6 FT 1-5/8" X 1-5/8" 12GA CONCRETE INSERT WELD CLOSURE WITH END CAPS ST316	\$526.80	BULK	12.00	EA
840220716288	W7262NPG	7 FT 1-5/8" X 1-5/8" 12GA CONCRETE INSERT ONLY PRE GALV	\$156.80	BULK	14.00	EA
840220716295	W7262NHG	7 FT 1-5/8" X 1-5/8" 12GA CONCRETE INSERT ONLY HOT GALV	\$187.90	BULK	14.00	EA
840220716301	W7262NST304	7 FT 1-5/8" X 1-5/8" 12GA CONCRETE INSERT ONLY ST304	\$442.90	BULK	14.00	EA
840220716318	W7262NST316	7 FT 1-5/8" X 1-5/8" 12GA CONCRETE INSERT ONLY ST316	\$522.10	BULK	14.00	EA
840220716325	W7262CPG	7 FT 1-5/8" X 1-5/8" 12GA CONCRETE INSERT WITH END CAPS PRE GALV	\$177.20	BULK	14.00	EA
840220716332	W7262CHG	7 FT 1-5/8" X 1-5/8" 12GA CONCRETE INSERT WITH END CAPS HOT GALV	\$209.00	BULK	14.00	EA
840220716349	W7262CST304	7 FT 1-5/8" X 1-5/8" 12GA CONCRETE INSERT WITH END CAPS ST304	\$476.00	BULK	14.00	EA
840220716356	W7262CST316	7 FT 1-5/8" X 1-5/8" 12GA CONCRETE INSERT WITH END CAPS ST316	\$558.60	BULK	14.00	EA
840220716363	W7262FPG	7 FT 1-5/8" X 1-5/8" 12GA CONCRETE INSERT WITH TAPE AND FOAM PRE GALV	\$187.40	BULK	14.00	EA
840220716370	W7262FHG	7 FT 1-5/8" X 1-5/8" 12GA CONCRETE INSERT WITH TAPE AND FOAM HOT GALV	\$218.50	BULK	14.00	EA
840220716387	W7262FST304	7 FT 1-5/8" X 1-5/8" 12GA CONCRETE INSERT WITH TAPE AND FOAM ST304	\$473.50	BULK	14.00	EA
840220716394	W7262FST316	7 FT 1-5/8" X 1-5/8" 12GA CONCRETE INSERT WITH TAPE AND FOAM ST316	\$552.70	BULK	14.00	EA
840220716400	W7262FCPG	7 FT 1-5/8" X 1-5/8" 12GA CONCRETE INSERT WITH TAPE FOAM AND END CAPS PRE GALV	\$191.10	BULK	14.00	EA
840220716417	W7262FCHG	7 FT 1-5/8" X 1-5/8" 12GA CONCRETE INSERT WITH TAPE FOAM AND END CAPS HOT GALV	\$222.90	BULK	14.00	EA
840220716424	W7262FCST304	7 FT 1-5/8" X 1-5/8" 12GA CONCRETE INSERT WITH TAPE FOAM AND END CAPS ST304	\$489.90	BULK	14.00	EA
840220716431	W7262FCST316	7 FT 1-5/8" X 1-5/8" 12GA CONCRETE INSERT WITH TAPE FOAM AND END CAPS ST316	\$572.50	BULK	14.00	EA
840220716448	W7262EPG	7 FT 1-5/8" X 1-5/8" 12GA CONCRETE INSERT TAPE WITH E-FOAM PRE GALV	\$188.10	BULK	14.00	EA
840220716455	W7262EHG	7 FT 1-5/8" X 1-5/8" 12GA CONCRETE INSERT TAPE WITH E-FOAM HOT GALV	\$219.10	BULK	14.00	EA
840220716462	W7262EST304	7 FT 1-5/8" X 1-5/8" 12GA CONCRETE INSERT TAPE WITH E-FOAM ST304	\$474.10	BULK	14.00	EA
840220716479	W7262EST316	7 FT 1-5/8" X 1-5/8" 12GA CONCRETE INSERT TAPE WITH E-FOAM ST316	\$553.30	BULK	14.00	EA
840220716486	W7262ECPG	7 FT 1-5/8" X 1-5/8" 12GA CONCRETE INSERT WITH TAPE E-FOAM AND END CAPS PRE GALV	\$191.70	BULK	14.00	EA
840220716493	W7262ECHG	7 FT 1-5/8" X 1-5/8" 12GA CONCRETE INSERT WITH TAPE E-FOAM AND END CAPS HOT GALV	\$223.50	BULK	14.00	EA
840220716509	W7262ECST304	7 FT 1-5/8" X 1-5/8" 12GA CONCRETE INSERT WITH TAPE E-FOAM AND END CAPS ST304	\$490.50	BULK	14.00	EA
840220716516	W7262ECST316	7 FT 1-5/8" X 1-5/8" 12GA CONCRETE INSERT WITH TAPE E-FOAM AND END CAPS ST316	\$573.10	BULK	14.00	EA
840220716523	W7262WPG	7 FT 1-5/8" X 1-5/8" 12GA CONCRETE INSERT WITH WELD STRIP PRE GALV	\$193.50	BULK	14.00	EA
840220716530	W7262WHG	7 FT 1-5/8" X 1-5/8" 12GA CONCRETE INSERT WITH WELD STRIP HOT GALV	\$224.50	BULK	14.00	EA
840220716547	W7262WST304	7 FT 1-5/8" X 1-5/8" 12GA CONCRETE INSERT WITH WELD STRIP ST304	\$479.60	BULK	14.00	EA
840220716554	W7262WST316	7 FT 1-5/8" X 1-5/8" 12GA CONCRETE INSERT WITH WELD STRIP ST316	\$558.80	BULK	14.00	EA
840220716561	W7262WCPG	7 FT 1-5/8" X 1-5/8" 12GA CONCRETE INSERT WELD STRIP WITH END CAPS PRE GALV	\$213.90	BULK	14.00	EA
840220716578	W7262WCHG	7 FT 1-5/8" X 1-5/8" 12GA CONCRETE INSERT WELD STRIP WITH END CAPS HOT GALV	\$245.70	BULK	14.00	EA
840220716585	W7262WCST304	7 FT 1-5/8" X 1-5/8" 12GA CONCRETE INSERT WELD STRIP WITH END CAPS ST304	\$512.70	BULK	14.00	EA
840220716592	W7262WCST316	7 FT 1-5/8" X 1-5/8" 12GA CONCRETE INSERT WELD STRIP WITH END CAPS ST316	\$595.20	BULK	14.00	EA
840220716608	W7262WCCPG	7 FT 1-5/8" X 1-5/8" 12GA CONCRETE INSERT WELD CLOSURE WITH END CAPS PRE GALV	\$227.50	BULK	14.00	EA
840220716615	W7262WCCHG	7 FT 1-5/8" X 1-5/8" 12GA CONCRETE INSERT WELD CLOSURE WITH END CAPS HOT GALV	\$259.30	BULK	14.00	EA
840220716622	W7262WCCST304	7 FT 1-5/8" X 1-5/8" 12GA CONCRETE INSERT WELD CLOSURE WITH END CAPS ST304	\$526.30	BULK	14.00	EA
840220716639	W7262WCCST316	7 FT 1-5/8" X 1-5/8" 12GA CONCRETE INSERT WELD CLOSURE WITH END CAPS ST316	\$608.90	BULK	14.00	EA
840220716646	W7263NPG	8 FT 1-5/8" X 1-5/8" 12GA CONCRETE INSERT ONLY PRE GALV	\$177.20	BULK	16.00	EA
840220716653	W7263NHG	8 FT 1-5/8" X 1-5/8" 12GA CONCRETE INSERT ONLY HOT GALV	\$212.60	BULK	16.00	EA
840220716660	W7263NST304	8 FT 1-5/8" X 1-5/8" 12GA CONCRETE INSERT ONLY ST304	\$504.00	BULK	16.00	EA
840220716677	W7263NST316	8 FT 1-5/8" X 1-5/8" 12GA CONCRETE INSERT ONLY ST316	\$594.60	BULK	16.00	EA
840220716684	W7263CPG	8 FT 1-5/8" X 1-5/8" 12GA CONCRETE INSERT WITH END CAPS PRE GALV	\$199.90	BULK	16.00	EA
840220716691	W7263CHG	8 FT 1-5/8" X 1-5/8" 12GA CONCRETE INSERT WITH END CAPS HOT GALV	\$236.10	BULK	16.00	EA



ZSI SUGGESTED LIST

UPC CODE	PART NUMBER	DESCRIPTION	SUGGESTED LIST	STANDARD QUANTITY	WEIGHT / UOM	UOM
840220716707	W7263CST304	8 FT 1-5/8" X 1-5/8" 12GA CONCRETE INSERT WITH END CAPS ST304	\$539.60	BULK	16.00	EA
840220716714	W7263CST316	8 FT 1-5/8" X 1-5/8" 12GA CONCRETE INSERT WITH END CAPS ST316	\$633.40	BULK	16.00	EA
840220716721	W7263FPG	8 FT 1-5/8" X 1-5/8" 12GA CONCRETE INSERT WITH TAPE AND FOAM PRE GALV	\$212.10	BULK	16.00	EA
840220716738	W7263FHG	8 FT 1-5/8" X 1-5/8" 12GA CONCRETE INSERT WITH TAPE AND FOAM HOT GALV	\$247.60	BULK	16.00	EA
840220716745	W7263FST304	8 FT 1-5/8" X 1-5/8" 12GA CONCRETE INSERT WITH TAPE AND FOAM ST304	\$539.00	BULK	16.00	EA
840220716752	W7263FST316	8 FT 1-5/8" X 1-5/8" 12GA CONCRETE INSERT WITH TAPE AND FOAM ST316	\$629.60	BULK	16.00	EA
840220716769	W7263FCPG	8 FT 1-5/8" X 1-5/8" 12GA CONCRETE INSERT WITH TAPE FOAM AND END CAPS PRE GALV	\$215.80	BULK	16.00	EA
840220716776	W7263FCHG	8 FT 1-5/8" X 1-5/8" 12GA CONCRETE INSERT WITH TAPE FOAM AND END CAPS HOT GALV	\$252.00	BULK	16.00	EA
840220716783	W7263FCST304	8 FT 1-5/8" X 1-5/8" 12GA CONCRETE INSERT WITH TAPE FOAM AND END CAPS ST304	\$555.50	BULK	16.00	EA
840220716790	W7263FCST316	8 FT 1-5/8" X 1-5/8" 12GA CONCRETE INSERT WITH TAPE FOAM AND END CAPS ST316	\$649.30	BULK	16.00	EA
840220716806	W7263EPG	8 FT 1-5/8" X 1-5/8" 12GA CONCRETE INSERT TAPE WITH E-FOAM PRE GALV	\$212.80	BULK	16.00	EA
840220716813	W7263EHG	8 FT 1-5/8" X 1-5/8" 12GA CONCRETE INSERT TAPE WITH E-FOAM HOT GALV	\$248.30	BULK	16.00	EA
840220716820	W7263EST304	8 FT 1-5/8" X 1-5/8" 12GA CONCRETE INSERT TAPE WITH E-FOAM ST304	\$539.70	BULK	16.00	EA
840220716837	W7263EST316	8 FT 1-5/8" X 1-5/8" 12GA CONCRETE INSERT TAPE WITH E-FOAM ST316	\$630.30	BULK	16.00	EA
840220716844	W7263ECPG	8 FT 1-5/8" X 1-5/8" 12GA CONCRETE INSERT WITH TAPE E-FOAM AND END CAPS PRE GALV	\$216.50	BULK	16.00	EA
840220716851	W7263ECHG	8 FT 1-5/8" X 1-5/8" 12GA CONCRETE INSERT WITH TAPE E-FOAM AND END CAPS HOT GALV	\$252.70	BULK	16.00	EA
840220716868	W7263ECST304	8 FT 1-5/8" X 1-5/8" 12GA CONCRETE INSERT WITH TAPE E-FOAM AND END CAPS ST304	\$556.20	BULK	16.00	EA
840220716875	W7263ECST316	8 FT 1-5/8" X 1-5/8" 12GA CONCRETE INSERT WITH TAPE E-FOAM AND END CAPS ST316	\$650.00	BULK	16.00	EA
840220716882	W7263WPG	8 FT 1-5/8" X 1-5/8" 12GA CONCRETE INSERT WITH WELD STRIP PRE GALV	\$219.10	BULK	16.00	EA
840220716899	W7263WHG	8 FT 1-5/8" X 1-5/8" 12GA CONCRETE INSERT WITH WELD STRIP HOT GALV	\$254.50	BULK	16.00	EA
840220716905	W7263WST304	8 FT 1-5/8" X 1-5/8" 12GA CONCRETE INSERT WITH WELD STRIP ST304	\$546.00	BULK	16.00	EA
840220716912	W7263WST316	8 FT 1-5/8" X 1-5/8" 12GA CONCRETE INSERT WITH WELD STRIP ST316	\$636.60	BULK	16.00	EA
840220716929	W7263WCPG	8 FT 1-5/8" X 1-5/8" 12GA CONCRETE INSERT WELD STRIP WITH END CAPS PRE GALV	\$241.80	BULK	16.00	EA
840220716936	W7263WCHG	8 FT 1-5/8" X 1-5/8" 12GA CONCRETE INSERT WELD STRIP WITH END CAPS HOT GALV	\$278.00	BULK	16.00	EA
840220716943	W7263WCST304	8 FT 1-5/8" X 1-5/8" 12GA CONCRETE INSERT WELD STRIP WITH END CAPS ST304	\$581.50	BULK	16.00	EA
840220716950	W7263WCST316	8 FT 1-5/8" X 1-5/8" 12GA CONCRETE INSERT WELD STRIP WITH END CAPS ST316	\$675.40	BULK	16.00	EA
840220716967	W7263WCCPG	8 FT 1-5/8" X 1-5/8" 12GA CONCRETE INSERT WELD CLOSURE WITH END CAPS PRE GALV	\$257.40	BULK	16.00	EA
840220716974	W7263WCCHG	8 FT 1-5/8" X 1-5/8" 12GA CONCRETE INSERT WELD CLOSURE WITH END CAPS HOT GALV	\$293.60	BULK	16.00	EA
840220716981	W7263WCCST304	8 FT 1-5/8" X 1-5/8" 12GA CONCRETE INSERT WELD CLOSURE WITH END CAPS ST304	\$597.10	BULK	16.00	EA
840220716989	W7263WCCST316	8 FT 1-5/8" X 1-5/8" 12GA CONCRETE INSERT WELD CLOSURE WITH END CAPS ST316	\$690.90	BULK	16.00	EA
840220717001	W7264NPG	9 FT 1-5/8" X 1-5/8" 12GA CONCRETE INSERT ONLY PRE GALV	\$197.50	BULK	18.00	EA
840220717018	W7264NHG	9 FT 1-5/8" X 1-5/8" 12GA CONCRETE INSERT ONLY HOT GALV	\$237.40	BULK	18.00	EA
840220717025	W7264NST304	9 FT 1-5/8" X 1-5/8" 12GA CONCRETE INSERT ONLY ST304	\$565.20	BULK	18.00	EA
840220717032	W7264NST316	9 FT 1-5/8" X 1-5/8" 12GA CONCRETE INSERT ONLY ST316	\$667.10	BULK	18.00	EA
840220717049	W7264CPG	9 FT 1-5/8" X 1-5/8" 12GA CONCRETE INSERT WITH END CAPS PRE GALV	\$222.60	BULK	18.00	EA
840220717056	W7264CHG	9 FT 1-5/8" X 1-5/8" 12GA CONCRETE INSERT WITH END CAPS HOT GALV	\$263.20	BULK	18.00	EA
840220717063	W7264CST304	9 FT 1-5/8" X 1-5/8" 12GA CONCRETE INSERT WITH END CAPS ST304	\$603.10	BULK	18.00	EA
840220717070	W7264CST316	9 FT 1-5/8" X 1-5/8" 12GA CONCRETE INSERT WITH END CAPS ST316	\$708.30	BULK	18.00	EA
840220717087	W7264FPG	9 FT 1-5/8" X 1-5/8" 12GA CONCRETE INSERT WITH TAPE AND FOAM PRE GALV	\$236.80	BULK	18.00	EA
840220717094	W7264FHG	9 FT 1-5/8" X 1-5/8" 12GA CONCRETE INSERT WITH TAPE AND FOAM HOT GALV	\$276.70	BULK	18.00	EA
840220717101	W7264FST304	9 FT 1-5/8" X 1-5/8" 12GA CONCRETE INSERT WITH TAPE AND FOAM ST304	\$604.60	BULK	18.00	EA
840220717117	W7264FST316	9 FT 1-5/8" X 1-5/8" 12GA CONCRETE INSERT WITH TAPE AND FOAM ST316	\$706.50	BULK	18.00	EA
840220717124	W7264FCPG	9 FT 1-5/8" X 1-5/8" 12GA CONCRETE INSERT WITH TAPE FOAM AND END CAPS PRE GALV	\$240.50	BULK	18.00	EA
840220717131	W7264FCHG	9 FT 1-5/8" X 1-5/8" 12GA CONCRETE INSERT WITH TAPE FOAM AND END CAPS HOT GALV	\$281.10	BULK	18.00	EA
840220717148	W7264FCST304	9 FT 1-5/8" X 1-5/8" 12GA CONCRETE INSERT WITH TAPE FOAM AND END CAPS ST304	\$621.00	BULK	18.00	EA
840220717155	W7264FCST316	9 FT 1-5/8" X 1-5/8" 12GA CONCRETE INSERT WITH TAPE FOAM AND END CAPS ST316	\$726.20	BULK	18.00	EA
840220717162	W7264EPG	9 FT 1-5/8" X 1-5/8" 12GA CONCRETE INSERT TAPE WITH E-FOAM PRE GALV	\$237.60	BULK	18.00	EA
840220717179	W7264EHG	9 FT 1-5/8" X 1-5/8" 12GA CONCRETE INSERT TAPE WITH E-FOAM HOT GALV	\$277.50	BULK	18.00	EA
840220717186	W7264EST304	9 FT 1-5/8" X 1-5/8" 12GA CONCRETE INSERT TAPE WITH E-FOAM ST304	\$605.40	BULK	18.00	EA
840220717193	W7264EST316	9 FT 1-5/8" X 1-5/8" 12GA CONCRETE INSERT TAPE WITH E-FOAM ST316	\$707.30	BULK	18.00	EA
840220717209	W7264ECPG	9 FT 1-5/8" X 1-5/8" 12GA CONCRETE INSERT WITH TAPE E-FOAM AND END CAPS PRE GALV	\$241.30	BULK	18.00	EA
840220717216	W7264ECHG	9 FT 1-5/8" X 1-5/8" 12GA CONCRETE INSERT WITH TAPE E-FOAM AND END CAPS HOT GALV	\$281.90	BULK	18.00	EA
840220717223	W7264ECST304	9 FT 1-5/8" X 1-5/8" 12GA CONCRETE INSERT WITH TAPE E-FOAM AND END CAPS ST304	\$621.80	BULK	18.00	EA
840220717230	W7264ECST316	9 FT 1-5/8" X 1-5/8" 12GA CONCRETE INSERT WITH TAPE E-FOAM AND END CAPS ST316	\$727.00	BULK	18.00	EA
840220717247	W7264WPG	9 FT 1-5/8" X 1-5/8" 12GA CONCRETE INSERT WITH WELD STRIP PRE GALV	\$244.70	BULK	18.00	EA
840220717254	W7264WHG	9 FT 1-5/8" X 1-5/8" 12GA CONCRETE INSERT WITH WELD STRIP HOT GALV	\$284.50	BULK	18.00	EA
840220717261	W7264WST304	9 FT 1-5/8" X 1-5/8" 12GA CONCRETE INSERT WITH WELD STRIP ST304	\$612.40	BULK	18.00	EA
840220717278	W7264WST316	9 FT 1-5/8" X 1-5/8" 12GA CONCRETE INSERT WITH WELD STRIP ST316	\$714.30	BULK	18.00	EA
840220717285	W7264WCPG	9 FT 1-5/8" X 1-5/8" 12GA CONCRETE INSERT WELD STRIP WITH END CAPS PRE GALV	\$269.80	BULK	18.00	EA
840220717292	W7264WCHG	9 FT 1-5/8" X 1-5/8" 12GA CONCRETE INSERT WELD STRIP WITH END CAPS HOT GALV	\$310.40	BULK	18.00	EA
840220717308	W7264WCST304	9 FT 1-5/8" X 1-5/8" 12GA CONCRETE INSERT WELD STRIP WITH END CAPS ST304	\$650.30	BULK	18.00	EA
840220717315	W7264WCST316	9 FT 1-5/8" X 1-5/8" 12GA CONCRETE INSERT WELD STRIP WITH END CAPS ST316	\$755.50	BULK	18.00	EA
840220717322	W7264WCCPG	9 FT 1-5/8" X 1-5/8" 12GA CONCRETE INSERT WELD CLOSURE WITH END CAPS PRE GALV	\$287.30	BULK	18.00	EA
840220717339	W7264WCCHG	9 FT 1-5/8" X 1-5/8" 12GA CONCRETE INSERT WELD CLOSURE WITH END CAPS HOT GALV	\$327.90	BULK	18.00	EA
840220717346	W7264WCCST304	9 FT 1-5/8" X 1-5/8" 12GA CONCRETE INSERT WELD CLOSURE WITH END CAPS ST304	\$667.80	BULK	18.00	EA
840220717353	W7264WCCST316	9 FT 1-5/8" X 1-5/8" 12GA CONCRETE INSERT WELD CLOSURE WITH END CAPS ST316	\$773.00	BULK	18.00	EA
840220717360	W7265NPG	10 FT 1-5/8" X 1-5/8" 12GA CONCRETE INSERT ONLY PRE GALV	\$208.10	BULK	20.00	EA
840220717377	W7265NHG	10 FT 1-5/8" X 1-5/8" 12GA CONCRETE INSERT ONLY HOT GALV	\$252.40	BULK	20.00	EA
840220717384	W7265NST304	10 FT 1-5/8" X 1-5/8" 12GA CONCRETE INSERT ONLY ST304	\$616.70	BULK	20.00	EA
840220717391	W7265NST316	10 FT 1-5/8" X 1-5/8" 12GA CONCRETE INSERT ONLY ST316	\$729.90	BULK	20.00	EA
840220717407	W7265CPG	10 FT 1-5/8" X 1-5/8" 12GA CONCRETE INSERT WITH END CAPS PRE GALV	\$235.60	BULK	20.00	EA
840220717414	W7265CHG	10 FT 1-5/8" X 1-5/8" 12GA CONCRETE INSERT WITH END CAPS HOT GALV	\$280.70	BULK	20.00	EA
840220717421	W7265CST304	10 FT 1-5/8" X 1-5/8" 12GA CONCRETE INSERT WITH END CAPS ST304	\$650.00	BULK	20.00	EA
840220717438	W7265CST316	10 FT 1-5/8" X 1-5/8" 12GA CONCRETE INSERT WITH END CAPS ST316	\$773.50	BULK	20.00	EA
840220717445	W7265FPG	10 FT 1-5/8" X 1-5/8" 12GA CONCRETE INSERT WITH TAPE AND FOAM PRE GALV	\$251.80	BULK	20.00	EA
840220717452	W7265FHG	10 FT 1-5/8" X 1-5/8" 12GA CONCRETE INSERT WITH TAPE AND FOAM HOT GALV	\$296.10	BULK	20.00	EA
840220717469	W7265FST304	10 FT 1-5/8" X 1-5/8" 12GA CONCRETE INSERT WITH TAPE AND FOAM ST304	\$660.40	BULK	20.00	EA
840220717476	W7265FST316	10 FT 1-5/8" X 1-5/8" 12GA CONCRETE INSERT WITH TAPE AND FOAM ST316	\$773.60	BULK	20.00	EA
840220717483	W7265FCPG	10 FT 1-5/8" X 1-5/8" 12GA CONCRETE INSERT WITH TAPE FOAM AND END CAPS PRE GALV	\$255.50	BULK	20.00	EA
840220717490	W7265FCHG	10 FT 1-5/8" X 1-5/8" 12GA CONCRETE INSERT WITH TAPE FOAM AND END CAPS HOT GALV	\$300.50	BULK	20.00	EA
840220717506	W7265FCST304	10 FT 1-5/8" X 1-5/8" 12GA CONCRETE INSERT WITH TAPE FOAM AND END CAPS ST304	\$676.90	BULK	20.00	EA
840220717513	W7265FCST316	10 FT 1-5/8" X 1-5/8" 12GA CONCRETE INSERT WITH TAPE FOAM AND END CAPS ST316	\$793.40	BULK	20.00	EA
840220717520	W7265EPG	10 FT 1-5/8" X 1-5/8" 12GA CONCRETE INSERT TAPE WITH E-FOAM PRE GALV	\$252.70	BULK	20.00	EA
840220717537	W7265EHG	10 FT 1-5/8" X 1-5/8" 12GA CONCRETE INSERT TAPE WITH E-FOAM HOT GALV	\$297.00	BULK	20.00	EA
840220717544	W7265EST304	10 FT 1-5/8" X 1-5/8" 12GA CONCRETE INSERT TAPE WITH E-FOAM ST304	\$661.30	BULK	20.00	EA
840220717551	W7265EST316	10 FT 1-5/8" X 1-5/8" 12GA CONCRETE INSERT TAPE WITH E-FOAM ST316	\$774.50	BULK	20.00	EA
840220717568	W7265ECPG	10 FT 1-5/8" X 1-5/8" 12GA CONCRETE INSERT WITH TAPE E-FOAM AND END CAPS PRE GALV	\$256.30	BULK	20.00	EA
840220717575	W7265ECHG	10 FT 1-5/8" X 1-5/8" 12GA CONCRETE INSERT WITH TAPE E-FOAM AND END CAPS HOT GALV	\$301.40	BULK	20.00	EA
840220717582	W7265ECST304	10 FT 1-5/8" X 1-5/8" 12GA CONCRETE INSERT WITH TAPE E-FOAM AND END CAPS ST304	\$677.70	BULK	20.00	EA
840220717599	W7265ECST316	10 FT 1-5/8" X 1-5/8" 12GA CONCRETE INSERT WITH TAPE E-FOAM AND END CAPS ST316	\$794.20	BULK	20.00	EA

ZSI SUGGESTED LIST

UPC CODE	PART NUMBER	DESCRIPTION	SUGGESTED LIST	STANDARD QUANTITY	WEIGHT / UOM	UOM
840220717605	W7265WPG	10 FT 1-5/8" X 1-5/8" 12GA CONCRETE INSERT WITH WELD STRIP PRE GALV	\$260.50	BULK	20.00	EA
840220717612	W7265WHG	10 FT 1-5/8" X 1-5/8" 12GA CONCRETE INSERT WITH WELD STRIP HOT GALV	\$304.80	BULK	20.00	EA
840220717629	W7265WST304	10 FT 1-5/8" X 1-5/8" 12GA CONCRETE INSERT WITH WELD STRIP ST304	\$669.10	BULK	20.00	EA
840220717636	W7265WST316	10 FT 1-5/8" X 1-5/8" 12GA CONCRETE INSERT WITH WELD STRIP ST316	\$782.30	BULK	20.00	EA
840220717643	W7265WCPG	10 FT 1-5/8" X 1-5/8" 12GA CONCRETE INSERT WELD STRIP WITH END CAPS PRE GALV	\$288.00	BULK	20.00	EA
840220717650	W7265WCHG	10 FT 1-5/8" X 1-5/8" 12GA CONCRETE INSERT WELD STRIP WITH END CAPS HOT GALV	\$333.10	BULK	20.00	EA
840220717667	W7265WCST304	10 FT 1-5/8" X 1-5/8" 12GA CONCRETE INSERT WELD STRIP WITH END CAPS ST304	\$709.40	BULK	20.00	EA
840220717674	W7265WCST316	10 FT 1-5/8" X 1-5/8" 12GA CONCRETE INSERT WELD STRIP WITH END CAPS ST316	\$825.90	BULK	20.00	EA
840220717681	W7265WCCPG	10 FT 1-5/8" X 1-5/8" 12GA CONCRETE INSERT WELD CLOSURE WITH END CAPS PRE GALV	\$307.50	BULK	20.00	EA
840220717698	W7265WCCHG	10 FT 1-5/8" X 1-5/8" 12GA CONCRETE INSERT WELD CLOSURE WITH END CAPS HOT GALV	\$352.50	BULK	20.00	EA
840220717704	W7265WCCST304	10 FT 1-5/8" X 1-5/8" 12GA CONCRETE INSERT WELD CLOSURE WITH END CAPS ST304	\$728.90	BULK	20.00	EA
840220717711	W7265WCCST316	10 FT 1-5/8" X 1-5/8" 12GA CONCRETE INSERT WELD CLOSURE WITH END CAPS ST316	\$845.40	BULK	20.00	EA
840220717728	W7266NPG	12 FT 1-5/8" X 1-5/8" 12GA CONCRETE INSERT ONLY PRE GALV	\$258.40	BULK	24.00	EA
840220717735	W7266NHG	12 FT 1-5/8" X 1-5/8" 12GA CONCRETE INSERT ONLY HOT GALV	\$311.60	BULK	24.00	EA
840220717742	W7266NST304	12 FT 1-5/8" X 1-5/8" 12GA CONCRETE INSERT ONLY ST304	\$748.80	BULK	24.00	EA
840220717759	W7266NST316	12 FT 1-5/8" X 1-5/8" 12GA CONCRETE INSERT ONLY ST316	\$884.60	BULK	24.00	EA
840220717766	W7266CPG	12 FT 1-5/8" X 1-5/8" 12GA CONCRETE INSERT WITH END CAPS PRE GALV	\$290.70	BULK	24.00	EA
840220717773	W7266CHG	12 FT 1-5/8" X 1-5/8" 12GA CONCRETE INSERT WITH END CAPS HOT GALV	\$344.60	BULK	24.00	EA
840220717780	W7266CST304	12 FT 1-5/8" X 1-5/8" 12GA CONCRETE INSERT WITH END CAPS ST304	\$793.80	BULK	24.00	EA
840220717797	W7266CST316	12 FT 1-5/8" X 1-5/8" 12GA CONCRETE INSERT WITH END CAPS ST316	\$933.00	BULK	24.00	EA
840220717803	W7266FPG	12 FT 1-5/8" X 1-5/8" 12GA CONCRETE INSERT WITH TAPE AND FOAM PRE GALV	\$310.90	BULK	24.00	EA
840220717810	W7266FHG	12 FT 1-5/8" X 1-5/8" 12GA CONCRETE INSERT WITH TAPE AND FOAM HOT GALV	\$364.10	BULK	24.00	EA
840220717827	W7266FST304	12 FT 1-5/8" X 1-5/8" 12GA CONCRETE INSERT WITH TAPE AND FOAM ST304	\$801.20	BULK	24.00	EA
840220717834	W7266FST316	12 FT 1-5/8" X 1-5/8" 12GA CONCRETE INSERT WITH TAPE AND FOAM ST316	\$937.10	BULK	24.00	EA
840220717841	W7266FCPG	12 FT 1-5/8" X 1-5/8" 12GA CONCRETE INSERT WITH TAPE FOAM AND END CAPS PRE GALV	\$314.50	BULK	24.00	EA
840220717858	W7266FCHG	12 FT 1-5/8" X 1-5/8" 12GA CONCRETE INSERT WITH TAPE FOAM AND END CAPS HOT GALV	\$368.50	BULK	24.00	EA
840220717865	W7266FCST304	12 FT 1-5/8" X 1-5/8" 12GA CONCRETE INSERT WITH TAPE FOAM AND END CAPS ST304	\$817.70	BULK	24.00	EA
840220717872	W7266FCST316	12 FT 1-5/8" X 1-5/8" 12GA CONCRETE INSERT WITH TAPE FOAM AND END CAPS ST316	\$956.80	BULK	24.00	EA
840220717889	W7266EPG	12 FT 1-5/8" X 1-5/8" 12GA CONCRETE INSERT TAPE WITH E-FOAM PRE GALV	\$311.90	BULK	24.00	EA
840220717896	W7266EHG	12 FT 1-5/8" X 1-5/8" 12GA CONCRETE INSERT TAPE WITH E-FOAM HOT GALV	\$365.10	BULK	24.00	EA
840220717902	W7266EST304	12 FT 1-5/8" X 1-5/8" 12GA CONCRETE INSERT TAPE WITH E-FOAM ST304	\$802.30	BULK	24.00	EA
840220717919	W7266EST316	12 FT 1-5/8" X 1-5/8" 12GA CONCRETE INSERT TAPE WITH E-FOAM ST316	\$938.10	BULK	24.00	EA
840220717926	W7266ECPG	12 FT 1-5/8" X 1-5/8" 12GA CONCRETE INSERT WITH TAPE E-FOAM AND END CAPS PRE GALV	\$315.60	BULK	24.00	EA
840220717933	W7266ECHG	12 FT 1-5/8" X 1-5/8" 12GA CONCRETE INSERT WITH TAPE E-FOAM AND END CAPS HOT GALV	\$369.50	BULK	24.00	EA
840220717940	W7266ECST304	12 FT 1-5/8" X 1-5/8" 12GA CONCRETE INSERT WITH TAPE E-FOAM AND END CAPS ST304	\$818.70	BULK	24.00	EA
840220717957	W7266ECST316	12 FT 1-5/8" X 1-5/8" 12GA CONCRETE INSERT WITH TAPE E-FOAM AND END CAPS ST316	\$957.90	BULK	24.00	EA
840220717964	W7266WPG	12 FT 1-5/8" X 1-5/8" 12GA CONCRETE INSERT WITH WELD STRIP PRE GALV	\$321.30	BULK	24.00	EA
840220717971	W7266WHG	12 FT 1-5/8" X 1-5/8" 12GA CONCRETE INSERT WITH WELD STRIP HOT GALV	\$374.50	BULK	24.00	EA
840220717988	W7266WST304	12 FT 1-5/8" X 1-5/8" 12GA CONCRETE INSERT WITH WELD STRIP ST304	\$811.70	BULK	24.00	EA
840220717995	W7266WST316	12 FT 1-5/8" X 1-5/8" 12GA CONCRETE INSERT WITH WELD STRIP ST316	\$947.50	BULK	24.00	EA
840220718008	W7266WCPG	12 FT 1-5/8" X 1-5/8" 12GA CONCRETE INSERT WELD STRIP WITH END CAPS PRE GALV	\$353.60	BULK	24.00	EA
840220718015	W7266WCHG	12 FT 1-5/8" X 1-5/8" 12GA CONCRETE INSERT WELD STRIP WITH END CAPS HOT GALV	\$407.50	BULK	24.00	EA
840220718022	W7266WCST304	12 FT 1-5/8" X 1-5/8" 12GA CONCRETE INSERT WELD STRIP WITH END CAPS ST304	\$856.70	BULK	24.00	EA
840220718039	W7266WCST316	12 FT 1-5/8" X 1-5/8" 12GA CONCRETE INSERT WELD STRIP WITH END CAPS ST316	\$995.90	BULK	24.00	EA
840220718046	W7266WCCPG	12 FT 1-5/8" X 1-5/8" 12GA CONCRETE INSERT WELD CLOSURE WITH END CAPS PRE GALV	\$377.00	BULK	24.00	EA
840220718053	W7266WCCHG	12 FT 1-5/8" X 1-5/8" 12GA CONCRETE INSERT WELD CLOSURE WITH END CAPS HOT GALV	\$430.90	BULK	24.00	EA
840220718060	W7266WCCST304	12 FT 1-5/8" X 1-5/8" 12GA CONCRETE INSERT WELD CLOSURE WITH END CAPS ST304	\$880.10	BULK	24.00	EA
840220718077	W7266WCCST316	12 FT 1-5/8" X 1-5/8" 12GA CONCRETE INSERT WELD CLOSURE WITH END CAPS ST316	\$1,019.20	BULK	24.00	EA
840220718084	W7267NPG	14 FT 1-5/8" X 1-5/8" 12GA CONCRETE INSERT ONLY PRE GALV	\$299.10	BULK	28.00	EA
840220718091	W7267NHG	14 FT 1-5/8" X 1-5/8" 12GA CONCRETE INSERT ONLY HOT GALV	\$361.10	BULK	28.00	EA
840220718107	W7267NST304	14 FT 1-5/8" X 1-5/8" 12GA CONCRETE INSERT ONLY ST304	\$871.10	BULK	28.00	EA
840220718114	W7267NST316	14 FT 1-5/8" X 1-5/8" 12GA CONCRETE INSERT ONLY ST316	\$1,029.60	BULK	28.00	EA
840220718121	W7267CPG	14 FT 1-5/8" X 1-5/8" 12GA CONCRETE INSERT WITH END CAPS PRE GALV	\$336.10	BULK	28.00	EA
840220718138	W7267CHG	14 FT 1-5/8" X 1-5/8" 12GA CONCRETE INSERT WITH END CAPS HOT GALV	\$398.90	BULK	28.00	EA
840220718145	W7267CST304	14 FT 1-5/8" X 1-5/8" 12GA CONCRETE INSERT WITH END CAPS ST304	\$921.00	BULK	28.00	EA
840220718152	W7267CST316	14 FT 1-5/8" X 1-5/8" 12GA CONCRETE INSERT WITH END CAPS ST316	\$1,082.80	BULK	28.00	EA
840220718169	W7267FPG	14 FT 1-5/8" X 1-5/8" 12GA CONCRETE INSERT WITH TAPE AND FOAM PRE GALV	\$360.30	BULK	28.00	EA
840220718176	W7267FHG	14 FT 1-5/8" X 1-5/8" 12GA CONCRETE INSERT WITH TAPE AND FOAM HOT GALV	\$422.30	BULK	28.00	EA
840220718183	W7267FST304	14 FT 1-5/8" X 1-5/8" 12GA CONCRETE INSERT WITH TAPE AND FOAM ST304	\$932.30	BULK	28.00	EA
840220718190	W7267FST316	14 FT 1-5/8" X 1-5/8" 12GA CONCRETE INSERT WITH TAPE AND FOAM ST316	\$1,090.90	BULK	28.00	EA
840220718206	W7267FCPG	14 FT 1-5/8" X 1-5/8" 12GA CONCRETE INSERT WITH TAPE FOAM AND END CAPS PRE GALV	\$363.90	BULK	28.00	EA
840220718213	W7267FCHG	14 FT 1-5/8" X 1-5/8" 12GA CONCRETE INSERT WITH TAPE FOAM AND END CAPS HOT GALV	\$426.70	BULK	28.00	EA
840220718220	W7267FCST304	14 FT 1-5/8" X 1-5/8" 12GA CONCRETE INSERT WITH TAPE FOAM AND END CAPS ST304	\$948.80	BULK	28.00	EA
840220718237	W7267FCST316	14 FT 1-5/8" X 1-5/8" 12GA CONCRETE INSERT WITH TAPE FOAM AND END CAPS ST316	\$1,110.60	BULK	28.00	EA
840220718244	W7267EPG	14 FT 1-5/8" X 1-5/8" 12GA CONCRETE INSERT TAPE WITH E-FOAM PRE GALV	\$361.50	BULK	28.00	EA
840220718251	W7267EHG	14 FT 1-5/8" X 1-5/8" 12GA CONCRETE INSERT TAPE WITH E-FOAM HOT GALV	\$423.50	BULK	28.00	EA
840220718268	W7267EST304	14 FT 1-5/8" X 1-5/8" 12GA CONCRETE INSERT TAPE WITH E-FOAM ST304	\$933.50	BULK	28.00	EA
840220718275	W7267EST316	14 FT 1-5/8" X 1-5/8" 12GA CONCRETE INSERT TAPE WITH E-FOAM ST316	\$1,092.10	BULK	28.00	EA
840220718282	W7267ECPG	14 FT 1-5/8" X 1-5/8" 12GA CONCRETE INSERT WITH TAPE E-FOAM AND END CAPS PRE GALV	\$365.10	BULK	28.00	EA
840220718299	W7267ECHG	14 FT 1-5/8" X 1-5/8" 12GA CONCRETE INSERT WITH TAPE E-FOAM AND END CAPS HOT GALV	\$427.90	BULK	28.00	EA
840220718305	W7267ECST304	14 FT 1-5/8" X 1-5/8" 12GA CONCRETE INSERT WITH TAPE E-FOAM AND END CAPS ST304	\$950.00	BULK	28.00	EA
840220718312	W7267ECST316	14 FT 1-5/8" X 1-5/8" 12GA CONCRETE INSERT WITH TAPE E-FOAM AND END CAPS ST316	\$1,111.80	BULK	28.00	EA
840220718329	W7267WPG	14 FT 1-5/8" X 1-5/8" 12GA CONCRETE INSERT WITH WELD STRIP PRE GALV	\$372.50	BULK	28.00	EA
840220718336	W7267WHG	14 FT 1-5/8" X 1-5/8" 12GA CONCRETE INSERT WITH WELD STRIP HOT GALV	\$434.50	BULK	28.00	EA
840220718343	W7267WST304	14 FT 1-5/8" X 1-5/8" 12GA CONCRETE INSERT WITH WELD STRIP ST304	\$944.50	BULK	28.00	EA
840220718350	W7267WST316	14 FT 1-5/8" X 1-5/8" 12GA CONCRETE INSERT WITH WELD STRIP ST316	\$1,103.00	BULK	28.00	EA
840220718367	W7267WCPG	14 FT 1-5/8" X 1-5/8" 12GA CONCRETE INSERT WELD STRIP WITH END CAPS PRE GALV	\$409.50	BULK	28.00	EA
840220718374	W7267WCHG	14 FT 1-5/8" X 1-5/8" 12GA CONCRETE INSERT WELD STRIP WITH END CAPS HOT GALV	\$472.30	BULK	28.00	EA
840220718381	W7267WCST304	14 FT 1-5/8" X 1-5/8" 12GA CONCRETE INSERT WELD STRIP WITH END CAPS ST304	\$994.30	BULK	28.00	EA
840220718398	W7267WCST316	14 FT 1-5/8" X 1-5/8" 12GA CONCRETE INSERT WELD STRIP WITH END CAPS ST316	\$1,156.10	BULK	28.00	EA
840220718404	W7267WCCPG	14 FT 1-5/8" X 1-5/8" 12GA CONCRETE INSERT WELD CLOSURE WITH END CAPS PRE GALV	\$436.70	BULK	28.00	EA
840220718411	W7267WCCHG	14 FT 1-5/8" X 1-5/8" 12GA CONCRETE INSERT WELD CLOSURE WITH END CAPS HOT GALV	\$499.50	BULK	28.00	EA
840220718428	W7267WCCST304	14 FT 1-5/8" X 1-5/8" 12GA CONCRETE INSERT WELD CLOSURE WITH END CAPS ST304	\$1,021.60	BULK	28.00	EA
840220718435	W7267WCCST316	14 FT 1-5/8" X 1-5/8" 12GA CONCRETE INSERT WELD CLOSURE WITH END CAPS ST316	\$1,183.40	BULK	28.00	EA
840220718442	W7268NPG	16 FT 1-5/8" X 1-5/8" 12GA CONCRETE INSERT ONLY PRE GALV	\$339.70	BULK	32.00	EA
840220718459	W7268NHG	16 FT 1-5/8" X 1-5/8" 12GA CONCRETE INSERT ONLY HOT GALV	\$410.60	BULK	32.00	EA
840220718466	W7268NST304	16 FT 1-5/8" X 1-5/8" 12GA CONCRETE INSERT ONLY ST304	\$993.50	BULK	32.00	EA
840220718473	W7268NST316	16 FT 1-5/8" X 1-5/8" 12GA CONCRETE INSERT ONLY ST316	\$1,174.60	BULK	32.00	EA
840220718480	W7268CPG	16 FT 1-5/8" X 1-5/8" 12GA CONCRETE INSERT WITH END CAPS PRE GALV	\$381.50	BULK	32.00	EA
840220718497	W7268CHG	16 FT 1-5/8" X 1-5/8" 12GA CONCRETE INSERT WITH END CAPS HOT GALV	\$453.20	BULK	32.00	EA



ZSI SUGGESTED LIST

UPC CODE	PART NUMBER	DESCRIPTION	SUGGESTED LIST	STANDARD QUANTITY	WEIGHT / UOM	UOM
840220718503	W7268CST304	16 FT 1-5/8" X 1-5/8" 12GA CONCRETE INSERT WITH END CAPS ST304	\$1,048.10	BULK	32.00	EA
840220718510	W7268CST316	16 FT 1-5/8" X 1-5/8" 12GA CONCRETE INSERT WITH END CAPS ST316	\$1,232.50	BULK	32.00	EA
840220718527	W7268FPG	16 FT 1-5/8" X 1-5/8" 12GA CONCRETE INSERT WITH TAPE AND FOAM PRE GALV	\$409.70	BULK	32.00	EA
840220718534	W7268FHG	16 FT 1-5/8" X 1-5/8" 12GA CONCRETE INSERT WITH TAPE AND FOAM HOT GALV	\$480.60	BULK	32.00	EA
840220718541	W7268FST304	16 FT 1-5/8" X 1-5/8" 12GA CONCRETE INSERT WITH TAPE AND FOAM ST304	\$1,063.40	BULK	32.00	EA
840220718558	W7268FST316	16 FT 1-5/8" X 1-5/8" 12GA CONCRETE INSERT WITH TAPE AND FOAM ST316	\$1,244.60	BULK	32.00	EA
840220718565	W7268FCPG	16 FT 1-5/8" X 1-5/8" 12GA CONCRETE INSERT WITH TAPE FOAM AND END CAPS PRE GALV	\$413.30	BULK	32.00	EA
840220718572	W7268FCHG	16 FT 1-5/8" X 1-5/8" 12GA CONCRETE INSERT WITH TAPE FOAM AND END CAPS HOT GALV	\$485.00	BULK	32.00	EA
840220718589	W7268FCST304	16 FT 1-5/8" X 1-5/8" 12GA CONCRETE INSERT WITH TAPE FOAM AND END CAPS ST304	\$1,079.90	BULK	32.00	EA
840220718596	W7268FCST316	16 FT 1-5/8" X 1-5/8" 12GA CONCRETE INSERT WITH TAPE FOAM AND END CAPS ST316	\$1,264.30	BULK	32.00	EA
840220718602	W7268EPG	16 FT 1-5/8" X 1-5/8" 12GA CONCRETE INSERT TAPE WITH E-FOAM PRE GALV	\$411.00	BULK	32.00	EA
840220718619	W7268EHG	16 FT 1-5/8" X 1-5/8" 12GA CONCRETE INSERT TAPE WITH E-FOAM HOT GALV	\$481.90	BULK	32.00	EA
840220718626	W7268EST304	16 FT 1-5/8" X 1-5/8" 12GA CONCRETE INSERT TAPE WITH E-FOAM ST304	\$1,064.80	BULK	32.00	EA
840220718633	W7268EST316	16 FT 1-5/8" X 1-5/8" 12GA CONCRETE INSERT TAPE WITH E-FOAM ST316	\$1,246.00	BULK	32.00	EA
840220718640	W7268ECPG	16 FT 1-5/8" X 1-5/8" 12GA CONCRETE INSERT WITH TAPE E-FOAM AND END CAPS PRE GALV	\$414.70	BULK	32.00	EA
840220718657	W7268ECHG	16 FT 1-5/8" X 1-5/8" 12GA CONCRETE INSERT WITH TAPE E-FOAM AND END CAPS HOT GALV	\$486.40	BULK	32.00	EA
840220718664	W7268ECST304	16 FT 1-5/8" X 1-5/8" 12GA CONCRETE INSERT WITH TAPE E-FOAM AND END CAPS ST304	\$1,081.30	BULK	32.00	EA
840220718671	W7268ECST316	16 FT 1-5/8" X 1-5/8" 12GA CONCRETE INSERT WITH TAPE E-FOAM AND END CAPS ST316	\$1,265.70	BULK	32.00	EA
840220718688	W7268WPG	16 FT 1-5/8" X 1-5/8" 12GA CONCRETE INSERT WITH WELD STRIP PRE GALV	\$423.60	BULK	32.00	EA
840220718695	W7268WHG	16 FT 1-5/8" X 1-5/8" 12GA CONCRETE INSERT WITH WELD STRIP HOT GALV	\$494.50	BULK	32.00	EA
840220718701	W7268WST304	16 FT 1-5/8" X 1-5/8" 12GA CONCRETE INSERT WITH WELD STRIP ST304	\$1,077.30	BULK	32.00	EA
840220718718	W7268WST316	16 FT 1-5/8" X 1-5/8" 12GA CONCRETE INSERT WITH WELD STRIP ST316	\$1,258.50	BULK	32.00	EA
840220718725	W7268WCPG	16 FT 1-5/8" X 1-5/8" 12GA CONCRETE INSERT WELD STRIP WITH END CAPS PRE GALV	\$465.40	BULK	32.00	EA
840220718732	W7268WCHG	16 FT 1-5/8" X 1-5/8" 12GA CONCRETE INSERT WELD STRIP WITH END CAPS HOT GALV	\$537.00	BULK	32.00	EA
840220718749	W7268WCST304	16 FT 1-5/8" X 1-5/8" 12GA CONCRETE INSERT WELD STRIP WITH END CAPS ST304	\$1,132.00	BULK	32.00	EA
840220718756	W7268WCST316	16 FT 1-5/8" X 1-5/8" 12GA CONCRETE INSERT WELD STRIP WITH END CAPS ST316	\$1,316.40	BULK	32.00	EA
840220718763	W7268WCCPG	16 FT 1-5/8" X 1-5/8" 12GA CONCRETE INSERT WELD CLOSURE WITH END CAPS PRE GALV	\$496.50	BULK	32.00	EA
840220718770	W7268WCCHG	16 FT 1-5/8" X 1-5/8" 12GA CONCRETE INSERT WELD CLOSURE WITH END CAPS HOT GALV	\$568.20	BULK	32.00	EA
840220718787	W7268WCCST304	16 FT 1-5/8" X 1-5/8" 12GA CONCRETE INSERT WELD CLOSURE WITH END CAPS ST304	\$1,163.10	BULK	32.00	EA
840220718794	W7268WCCST316	16 FT 1-5/8" X 1-5/8" 12GA CONCRETE INSERT WELD CLOSURE WITH END CAPS ST316	\$1,347.60	BULK	32.00	EA
840220718800	W7269NPG	18 FT 1-5/8" X 1-5/8" 12GA CONCRETE INSERT ONLY PRE GALV	\$380.30	BULK	36.00	EA
840220718817	W7269NHG	18 FT 1-5/8" X 1-5/8" 12GA CONCRETE INSERT ONLY HOT GALV	\$460.10	BULK	36.00	EA
840220718824	W7269NST304	18 FT 1-5/8" X 1-5/8" 12GA CONCRETE INSERT ONLY ST304	\$1,115.80	BULK	36.00	EA
840220718831	W7269NST316	18 FT 1-5/8" X 1-5/8" 12GA CONCRETE INSERT ONLY ST316	\$1,319.70	BULK	36.00	EA
840220718848	W7269CPG	18 FT 1-5/8" X 1-5/8" 12GA CONCRETE INSERT WITH END CAPS PRE GALV	\$426.90	BULK	36.00	EA
840220718855	W7269CHG	18 FT 1-5/8" X 1-5/8" 12GA CONCRETE INSERT WITH END CAPS HOT GALV	\$507.40	BULK	36.00	EA
840220718862	W7269CST304	18 FT 1-5/8" X 1-5/8" 12GA CONCRETE INSERT WITH END CAPS ST304	\$1,175.20	BULK	36.00	EA
840220718879	W7269CST316	18 FT 1-5/8" X 1-5/8" 12GA CONCRETE INSERT WITH END CAPS ST316	\$1,382.30	BULK	36.00	EA
840220718886	W7269FPG	18 FT 1-5/8" X 1-5/8" 12GA CONCRETE INSERT WITH TAPE AND FOAM PRE GALV	\$459.00	BULK	36.00	EA
840220718893	W7269FHG	18 FT 1-5/8" X 1-5/8" 12GA CONCRETE INSERT WITH TAPE AND FOAM HOT GALV	\$538.80	BULK	36.00	EA
840220718909	W7269FST304	18 FT 1-5/8" X 1-5/8" 12GA CONCRETE INSERT WITH TAPE AND FOAM ST304	\$1,194.50	BULK	36.00	EA
840220718916	W7269FST316	18 FT 1-5/8" X 1-5/8" 12GA CONCRETE INSERT WITH TAPE AND FOAM ST316	\$1,398.40	BULK	36.00	EA
840220718923	W7269FCPG	18 FT 1-5/8" X 1-5/8" 12GA CONCRETE INSERT WITH TAPE FOAM AND END CAPS PRE GALV	\$462.70	BULK	36.00	EA
840220718930	W7269FCHG	18 FT 1-5/8" X 1-5/8" 12GA CONCRETE INSERT WITH TAPE FOAM AND END CAPS HOT GALV	\$543.20	BULK	36.00	EA
840220718947	W7269FCST304	18 FT 1-5/8" X 1-5/8" 12GA CONCRETE INSERT WITH TAPE FOAM AND END CAPS ST304	\$1,211.00	BULK	36.00	EA
840220718954	W7269FCST316	18 FT 1-5/8" X 1-5/8" 12GA CONCRETE INSERT WITH TAPE FOAM AND END CAPS ST316	\$1,418.10	BULK	36.00	EA
840220718961	W7269EPG	18 FT 1-5/8" X 1-5/8" 12GA CONCRETE INSERT TAPE WITH E-FOAM PRE GALV	\$460.60	BULK	36.00	EA
840220718978	W7269EHG	18 FT 1-5/8" X 1-5/8" 12GA CONCRETE INSERT TAPE WITH E-FOAM HOT GALV	\$540.30	BULK	36.00	EA
840220718985	W7269EST304	18 FT 1-5/8" X 1-5/8" 12GA CONCRETE INSERT TAPE WITH E-FOAM ST304	\$1,196.10	BULK	36.00	EA
840220718992	W7269EST316	18 FT 1-5/8" X 1-5/8" 12GA CONCRETE INSERT TAPE WITH E-FOAM ST316	\$1,399.90	BULK	36.00	EA
840220719005	W7269ECPG	18 FT 1-5/8" X 1-5/8" 12GA CONCRETE INSERT WITH TAPE E-FOAM AND END CAPS PRE GALV	\$464.20	BULK	36.00	EA
840220719012	W7269ECHG	18 FT 1-5/8" X 1-5/8" 12GA CONCRETE INSERT WITH TAPE E-FOAM AND END CAPS HOT GALV	\$544.80	BULK	36.00	EA
840220719029	W7269ECST304	18 FT 1-5/8" X 1-5/8" 12GA CONCRETE INSERT WITH TAPE E-FOAM AND END CAPS ST304	\$1,212.50	BULK	36.00	EA
840220719036	W7269ECST316	18 FT 1-5/8" X 1-5/8" 12GA CONCRETE INSERT WITH TAPE E-FOAM AND END CAPS ST316	\$1,419.60	BULK	36.00	EA
840220719043	W7269WPG	18 FT 1-5/8" X 1-5/8" 12GA CONCRETE INSERT WITH WELD STRIP PRE GALV	\$474.70	BULK	36.00	EA
840220719050	W7269WHG	18 FT 1-5/8" X 1-5/8" 12GA CONCRETE INSERT WITH WELD STRIP HOT GALV	\$554.40	BULK	36.00	EA
840220719067	W7269WST304	18 FT 1-5/8" X 1-5/8" 12GA CONCRETE INSERT WITH WELD STRIP ST304	\$1,210.20	BULK	36.00	EA
840220719074	W7269WST316	18 FT 1-5/8" X 1-5/8" 12GA CONCRETE INSERT WITH WELD STRIP ST316	\$1,414.00	BULK	36.00	EA
840220719081	W7269WCPG	18 FT 1-5/8" X 1-5/8" 12GA CONCRETE INSERT WELD STRIP WITH END CAPS PRE GALV	\$521.30	BULK	36.00	EA
840220719098	W7269WCHG	18 FT 1-5/8" X 1-5/8" 12GA CONCRETE INSERT WELD STRIP WITH END CAPS HOT GALV	\$601.80	BULK	36.00	EA
840220719104	W7269WCST304	18 FT 1-5/8" X 1-5/8" 12GA CONCRETE INSERT WELD STRIP WITH END CAPS ST304	\$1,269.60	BULK	36.00	EA
840220719111	W7269WCST316	18 FT 1-5/8" X 1-5/8" 12GA CONCRETE INSERT WELD STRIP WITH END CAPS ST316	\$1,476.70	BULK	36.00	EA
840220719128	W7269WCCPG	18 FT 1-5/8" X 1-5/8" 12GA CONCRETE INSERT WELD CLOSURE WITH END CAPS PRE GALV	\$556.30	BULK	36.00	EA
840220719135	W7269WCCHG	18 FT 1-5/8" X 1-5/8" 12GA CONCRETE INSERT WELD CLOSURE WITH END CAPS HOT GALV	\$636.80	BULK	36.00	EA
840220719142	W7269WCCST304	18 FT 1-5/8" X 1-5/8" 12GA CONCRETE INSERT WELD CLOSURE WITH END CAPS ST304	\$1,304.60	BULK	36.00	EA
840220719159	W7269WCCST316	18 FT 1-5/8" X 1-5/8" 12GA CONCRETE INSERT WELD CLOSURE WITH END CAPS ST316	\$1,511.70	BULK	36.00	EA
840220719166	W7270NPG	20 FT 1-5/8" X 1-5/8" 12GA CONCRETE INSERT ONLY PRE GALV	\$406.40	BULK	40.00	EA
840220719173	W7270NHG	20 FT 1-5/8" X 1-5/8" 12GA CONCRETE INSERT ONLY HOT GALV	\$495.00	BULK	40.00	EA
840220719180	W7270NST304	20 FT 1-5/8" X 1-5/8" 12GA CONCRETE INSERT ONLY ST304	\$1,223.60	BULK	40.00	EA
840220719197	W7270NST316	20 FT 1-5/8" X 1-5/8" 12GA CONCRETE INSERT ONLY ST316	\$1,450.10	BULK	40.00	EA
840220719203	W7270CPG	20 FT 1-5/8" X 1-5/8" 12GA CONCRETE INSERT WITH END CAPS PRE GALV	\$457.80	BULK	40.00	EA
840220719210	W7270CHG	20 FT 1-5/8" X 1-5/8" 12GA CONCRETE INSERT WITH END CAPS HOT GALV	\$547.20	BULK	40.00	EA
840220719227	W7270CST304	20 FT 1-5/8" X 1-5/8" 12GA CONCRETE INSERT WITH END CAPS ST304	\$1,287.80	BULK	40.00	EA
840220719234	W7270CST316	20 FT 1-5/8" X 1-5/8" 12GA CONCRETE INSERT WITH END CAPS ST316	\$1,517.50	BULK	40.00	EA
840220719241	W7270FPG	20 FT 1-5/8" X 1-5/8" 12GA CONCRETE INSERT WITH TAPE AND FOAM PRE GALV	\$493.90	BULK	40.00	EA
840220719258	W7270FHG	20 FT 1-5/8" X 1-5/8" 12GA CONCRETE INSERT WITH TAPE AND FOAM HOT GALV	\$582.50	BULK	40.00	EA
840220719265	W7270FST304	20 FT 1-5/8" X 1-5/8" 12GA CONCRETE INSERT WITH TAPE AND FOAM ST304	\$1,311.10	BULK	40.00	EA
840220719272	W7270FST316	20 FT 1-5/8" X 1-5/8" 12GA CONCRETE INSERT WITH TAPE AND FOAM ST316	\$1,537.50	BULK	40.00	EA
840220719289	W7270FCPG	20 FT 1-5/8" X 1-5/8" 12GA CONCRETE INSERT WITH TAPE FOAM AND END CAPS PRE GALV	\$497.50	BULK	40.00	EA
840220719296	W7270FCHG	20 FT 1-5/8" X 1-5/8" 12GA CONCRETE INSERT WITH TAPE FOAM AND END CAPS HOT GALV	\$586.90	BULK	40.00	EA
840220719302	W7270FCST304	20 FT 1-5/8" X 1-5/8" 12GA CONCRETE INSERT WITH TAPE FOAM AND END CAPS ST304	\$1,327.50	BULK	40.00	EA
840220719319	W7270FCST316	20 FT 1-5/8" X 1-5/8" 12GA CONCRETE INSERT WITH TAPE FOAM AND END CAPS ST316	\$1,557.30	BULK	40.00	EA
840220719326	W7270EPG	20 FT 1-5/8" X 1-5/8" 12GA CONCRETE INSERT TAPE WITH E-FOAM PRE GALV	\$495.60	BULK	40.00	EA
840220719333	W7270EHG	20 FT 1-5/8" X 1-5/8" 12GA CONCRETE INSERT TAPE WITH E-FOAM HOT GALV	\$584.20	BULK	40.00	EA
840220719340	W7270EST304	20 FT 1-5/8" X 1-5/8" 12GA CONCRETE INSERT TAPE WITH E-FOAM ST304	\$1,312.80	BULK	40.00	EA
840220719357	W7270EST316	20 FT 1-5/8" X 1-5/8" 12GA CONCRETE INSERT TAPE WITH E-FOAM ST316	\$1,539.30	BULK	40.00	EA
840220719364	W7270ECPG	20 FT 1-5/8" X 1-5/8" 12GA CONCRETE INSERT WITH TAPE E-FOAM AND END CAPS PRE GALV	\$499.20	BULK	40.00	EA
840220719371	W7270ECHG	20 FT 1-5/8" X 1-5/8" 12GA CONCRETE INSERT WITH TAPE E-FOAM AND END CAPS HOT GALV	\$588.60	BULK	40.00	EA
840220719388	W7270ECST304	20 FT 1-5/8" X 1-5/8" 12GA CONCRETE INSERT WITH TAPE E-FOAM AND END CAPS ST304	\$1,329.30	BULK	40.00	EA
840220719395	W7270ECST316	20 FT 1-5/8" X 1-5/8" 12GA CONCRETE INSERT WITH TAPE E-FOAM AND END CAPS ST316	\$1,559.00	BULK	40.00	EA



ZSI SUGGESTED LIST

UPC CODE	PART NUMBER	DESCRIPTION	SUGGESTED LIST	STANDARD QUANTITY	WEIGHT / UOM	UOM
840220719401	W7270WPG	20 FT 1-5/8" X 1-5/8" 12GA CONCRETE INSERT WITH WELD STRIP PRE GALV	\$511.20	BULK	40.00	EA
840220719418	W7270WHG	20 FT 1-5/8" X 1-5/8" 12GA CONCRETE INSERT WITH WELD STRIP HOT GALV	\$599.90	BULK	40.00	EA
840220719425	W7270WST304	20 FT 1-5/8" X 1-5/8" 12GA CONCRETE INSERT WITH WELD STRIP ST304	\$1,328.50	BULK	40.00	EA
840220719432	W7270WST316	20 FT 1-5/8" X 1-5/8" 12GA CONCRETE INSERT WITH WELD STRIP ST316	\$1,554.90	BULK	40.00	EA
840220719449	W7270WCPG	20 FT 1-5/8" X 1-5/8" 12GA CONCRETE INSERT WELD STRIP WITH END CAPS PRE GALV	\$562.60	BULK	40.00	EA
840220719456	W7270WCHG	20 FT 1-5/8" X 1-5/8" 12GA CONCRETE INSERT WELD STRIP WITH END CAPS HOT GALV	\$652.00	BULK	40.00	EA
840220719463	W7270WCST304	20 FT 1-5/8" X 1-5/8" 12GA CONCRETE INSERT WELD STRIP WITH END CAPS ST304	\$1,392.60	BULK	40.00	EA
840220719470	W7270WCST316	20 FT 1-5/8" X 1-5/8" 12GA CONCRETE INSERT WELD STRIP WITH END CAPS ST316	\$1,622.40	BULK	40.00	EA
840220719487	W7270WCCPG	20 FT 1-5/8" X 1-5/8" 12GA CONCRETE INSERT WELD CLOSURE WITH END CAPS PRE GALV	\$601.50	BULK	40.00	EA
840220719494	W7270WCCHG	20 FT 1-5/8" X 1-5/8" 12GA CONCRETE INSERT WELD CLOSURE WITH END CAPS HOT GALV	\$690.90	BULK	40.00	EA
840220719500	W7270WCCST304	20 FT 1-5/8" X 1-5/8" 12GA CONCRETE INSERT WELD CLOSURE WITH END CAPS ST304	\$1,431.50	BULK	40.00	EA
840220719517	W7270WCCST316	20 FT 1-5/8" X 1-5/8" 12GA CONCRETE INSERT WELD CLOSURE WITH END CAPS ST316	\$1,661.30	BULK	40.00	EA
840220719524	W7350CPG	4 IN 1-5/8" X 1-3/8" 12GA CONCRETE INSERT WITH ANCHOR END CAPS PRE GALV	\$29.30	BULK	0.58	EA
840220719531	W7350CHG	4 IN 1-5/8" X 1-3/8" 12GA CONCRETE INSERT WITH ANCHOR END CAPS HOT GALV	\$33.40	BULK	0.58	EA
840220719548	W7350CST304	4 IN 1-5/8" X 1-3/8" 12GA CONCRETE INSERT WITH ANCHOR END CAPS ST304	\$33.60	BULK	0.58	EA
840220719555	W7350CST316	4 IN 1-5/8" X 1-3/8" 12GA CONCRETE INSERT WITH ANCHOR END CAPS ST316	\$37.10	BULK	0.58	EA
840220719562	W7350FCPG	4 IN 1-5/8" X 1-3/8" 12GA CONCRETE INSERT WITH FOAM AND ANCHOR END CAPS PRE GALV	\$29.60	BULK	0.58	EA
840220719579	W7350FCHG	4 IN 1-5/8" X 1-3/8" 12GA CONCRETE INSERT WITH FOAM AND ANCHOR END CAPS HOT GALV	\$33.70	BULK	0.58	EA
840220719586	W7350FCST304	4 IN 1-5/8" X 1-3/8" 12GA CONCRETE INSERT WITH FOAM AND ANCHOR END CAPS ST304	\$33.90	BULK	0.58	EA
840220719593	W7350FCST316	4 IN 1-5/8" X 1-3/8" 12GA CONCRETE INSERT WITH FOAM AND ANCHOR END CAPS ST316	\$37.40	BULK	0.58	EA
840220719609	W7350ECPG	4 IN 1-5/8" X 1-3/8" 12GA CONCRETE INSERT WITH E-FOAM AND ANCHOR END CAPS PRE GALV	\$29.70	BULK	0.58	EA
840220719616	W7350ECHG	4 IN 1-5/8" X 1-3/8" 12GA CONCRETE INSERT WITH E-FOAM AND ANCHOR END CAPS HOT GALV	\$33.80	BULK	0.58	EA
840220719623	W7350ECST304	4 IN 1-5/8" X 1-3/8" 12GA CONCRETE INSERT WITH E-FOAM AND ANCHOR END CAPS ST304	\$34.00	BULK	0.58	EA
840220719630	W7350ECST316	4 IN 1-5/8" X 1-3/8" 12GA CONCRETE INSERT WITH E-FOAM AND ANCHOR END CAPS ST316	\$37.50	BULK	0.58	EA
840220719647	W7350CCPG	4 IN 1-5/8" X 1-3/8" 12GA CONCRETE INSERT CLOSURE ANCHOR END CAPS PRE GALV	\$30.00	BULK	0.58	EA
840220719654	W7350CCHG	4 IN 1-5/8" X 1-3/8" 12GA CONCRETE INSERT CLOSURE ANCHOR END CAPS HOT GALV	\$34.10	BULK	0.58	EA
840220719661	W7350CCST304	4 IN 1-5/8" X 1-3/8" 12GA CONCRETE INSERT CLOSURE ANCHOR END CAPS ST304	\$34.30	BULK	0.58	EA
840220719678	W7350CCST316	4 IN 1-5/8" X 1-3/8" 12GA CONCRETE INSERT CLOSURE ANCHOR END CAPS ST316	\$37.80	BULK	0.58	EA
840220719685	W7351CPG	6 IN 1-5/8" X 1-3/8" 12GA CONCRETE INSERT WITH ANCHOR END CAPS PRE GALV	\$32.60	BULK	0.87	EA
840220719692	W7351CHG	6 IN 1-5/8" X 1-3/8" 12GA CONCRETE INSERT WITH ANCHOR END CAPS HOT GALV	\$37.40	BULK	0.87	EA
840220719708	W7351CST304	6 IN 1-5/8" X 1-3/8" 12GA CONCRETE INSERT WITH ANCHOR END CAPS ST304	\$43.20	BULK	0.87	EA
840220719715	W7351CST316	6 IN 1-5/8" X 1-3/8" 12GA CONCRETE INSERT WITH ANCHOR END CAPS ST316	\$48.40	BULK	0.87	EA
840220719722	W7351FCPG	6 IN 1-5/8" X 1-3/8" 12GA CONCRETE INSERT WITH FOAM AND ANCHOR END CAPS PRE GALV	\$33.00	BULK	0.87	EA
840220719739	W7351FCHG	6 IN 1-5/8" X 1-3/8" 12GA CONCRETE INSERT WITH FOAM AND ANCHOR END CAPS HOT GALV	\$37.80	BULK	0.87	EA
840220719746	W7351FCST304	6 IN 1-5/8" X 1-3/8" 12GA CONCRETE INSERT WITH FOAM AND ANCHOR END CAPS ST304	\$43.60	BULK	0.87	EA
840220719753	W7351FCST316	6 IN 1-5/8" X 1-3/8" 12GA CONCRETE INSERT WITH FOAM AND ANCHOR END CAPS ST316	\$48.80	BULK	0.87	EA
840220719760	W7351ECPG	6 IN 1-5/8" X 1-3/8" 12GA CONCRETE INSERT WITH E-FOAM AND ANCHOR END CAPS PRE GALV	\$33.20	BULK	0.87	EA
840220719777	W7351ECHG	6 IN 1-5/8" X 1-3/8" 12GA CONCRETE INSERT WITH E-FOAM AND ANCHOR END CAPS HOT GALV	\$38.00	BULK	0.87	EA
840220719784	W7351ECST304	6 IN 1-5/8" X 1-3/8" 12GA CONCRETE INSERT WITH E-FOAM AND ANCHOR END CAPS ST304	\$43.70	BULK	0.87	EA
840220719791	W7351ECST316	6 IN 1-5/8" X 1-3/8" 12GA CONCRETE INSERT WITH E-FOAM AND ANCHOR END CAPS ST316	\$48.90	BULK	0.87	EA
840220719807	W7351CCPG	6 IN 1-5/8" X 1-3/8" 12GA CONCRETE INSERT CLOSURE ANCHOR END CAPS PRE GALV	\$33.60	BULK	0.87	EA
840220719814	W7351CCHG	6 IN 1-5/8" X 1-3/8" 12GA CONCRETE INSERT CLOSURE ANCHOR END CAPS HOT GALV	\$38.40	BULK	0.87	EA
840220719821	W7351CCST304	6 IN 1-5/8" X 1-3/8" 12GA CONCRETE INSERT CLOSURE ANCHOR END CAPS ST304	\$44.10	BULK	0.87	EA
840220719838	W7351CCST316	6 IN 1-5/8" X 1-3/8" 12GA CONCRETE INSERT CLOSURE ANCHOR END CAPS ST316	\$49.30	BULK	0.87	EA
840220719845	W7352CPG	8 IN 1-5/8" X 1-3/8" 12GA CONCRETE INSERT WITH ANCHOR END CAPS PRE GALV	\$35.90	BULK	1.15	EA
840220719852	W7352CHG	8 IN 1-5/8" X 1-3/8" 12GA CONCRETE INSERT WITH ANCHOR END CAPS HOT GALV	\$41.30	BULK	1.15	EA
840220719869	W7352CST304	8 IN 1-5/8" X 1-3/8" 12GA CONCRETE INSERT WITH ANCHOR END CAPS ST304	\$52.70	BULK	1.15	EA
840220719876	W7352CST316	8 IN 1-5/8" X 1-3/8" 12GA CONCRETE INSERT WITH ANCHOR END CAPS ST316	\$59.60	BULK	1.15	EA
840220719883	W7352FCPG	8 IN 1-5/8" X 1-3/8" 12GA CONCRETE INSERT WITH FOAM AND ANCHOR END CAPS PRE GALV	\$36.50	BULK	1.15	EA
840220719890	W7352FCHG	8 IN 1-5/8" X 1-3/8" 12GA CONCRETE INSERT WITH FOAM AND ANCHOR END CAPS HOT GALV	\$41.90	BULK	1.15	EA
840220719906	W7352FCST304	8 IN 1-5/8" X 1-3/8" 12GA CONCRETE INSERT WITH FOAM AND ANCHOR END CAPS ST304	\$53.30	BULK	1.15	EA
840220719913	W7352FCST316	8 IN 1-5/8" X 1-3/8" 12GA CONCRETE INSERT WITH FOAM AND ANCHOR END CAPS ST316	\$60.20	BULK	1.15	EA
840220719920	W7352ECPG	8 IN 1-5/8" X 1-3/8" 12GA CONCRETE INSERT WITH E-FOAM AND ANCHOR END CAPS PRE GALV	\$36.70	BULK	1.15	EA
840220719937	W7352ECHG	8 IN 1-5/8" X 1-3/8" 12GA CONCRETE INSERT WITH E-FOAM AND ANCHOR END CAPS HOT GALV	\$42.10	BULK	1.15	EA
840220719944	W7352ECST304	8 IN 1-5/8" X 1-3/8" 12GA CONCRETE INSERT WITH E-FOAM AND ANCHOR END CAPS ST304	\$53.50	BULK	1.15	EA
840220719951	W7352ECST316	8 IN 1-5/8" X 1-3/8" 12GA CONCRETE INSERT WITH E-FOAM AND ANCHOR END CAPS ST316	\$60.40	BULK	1.15	EA
840220719968	W7352CCPG	8 IN 1-5/8" X 1-3/8" 12GA CONCRETE INSERT CLOSURE ANCHOR END CAPS PRE GALV	\$37.20	BULK	1.15	EA
840220719975	W7352CCHG	8 IN 1-5/8" X 1-3/8" 12GA CONCRETE INSERT CLOSURE ANCHOR END CAPS HOT GALV	\$42.60	BULK	1.15	EA
840220719982	W7352CCST304	8 IN 1-5/8" X 1-3/8" 12GA CONCRETE INSERT CLOSURE ANCHOR END CAPS ST304	\$54.00	BULK	1.15	EA
840220719999	W7352CCST316	8 IN 1-5/8" X 1-3/8" 12GA CONCRETE INSERT CLOSURE ANCHOR END CAPS ST316	\$60.90	BULK	1.15	EA
840220720001	W7353NPG	12 IN 1-5/8" X 1-3/8" 12GA CONCRETE INSERT ONLY PRE GALV	\$31.90	BULK	1.73	EA
840220720018	W7353NHG	12 IN 1-5/8" X 1-3/8" 12GA CONCRETE INSERT ONLY HOT GALV	\$35.90	BULK	1.73	EA
840220720025	W7353NST304	12 IN 1-5/8" X 1-3/8" 12GA CONCRETE INSERT ONLY ST304	\$69.30	BULK	1.73	EA
840220720032	W7353NST316	12 IN 1-5/8" X 1-3/8" 12GA CONCRETE INSERT ONLY ST316	\$79.70	BULK	1.73	EA
840220720049	W7353CPG	12 IN 1-5/8" X 1-3/8" 12GA CONCRETE INSERT WITH END CAPS PRE GALV	\$42.40	BULK	1.73	EA
840220720056	W7353CHG	12 IN 1-5/8" X 1-3/8" 12GA CONCRETE INSERT WITH END CAPS HOT GALV	\$49.20	BULK	1.73	EA
840220720063	W7353CST304	12 IN 1-5/8" X 1-3/8" 12GA CONCRETE INSERT WITH END CAPS ST304	\$71.70	BULK	1.73	EA
840220720070	W7353CST316	12 IN 1-5/8" X 1-3/8" 12GA CONCRETE INSERT WITH END CAPS ST316	\$82.10	BULK	1.73	EA
840220720087	W7353FPG	12 IN 1-5/8" X 1-3/8" 12GA CONCRETE INSERT WITH TAPE AND FOAM PRE GALV	\$35.90	BULK	1.73	EA
840220720094	W7353FHG	12 IN 1-5/8" X 1-3/8" 12GA CONCRETE INSERT WITH TAPE AND FOAM HOT GALV	\$40.00	BULK	1.73	EA
840220720100	W7353FST304	12 IN 1-5/8" X 1-3/8" 12GA CONCRETE INSERT WITH TAPE AND FOAM ST304	\$73.40	BULK	1.73	EA
840220720117	W7353FST316	12 IN 1-5/8" X 1-3/8" 12GA CONCRETE INSERT WITH TAPE AND FOAM ST316	\$83.80	BULK	1.73	EA
840220720124	W7353FCPG	12 IN 1-5/8" X 1-3/8" 12GA CONCRETE INSERT WITH TAPE FOAM AND END CAPS PRE GALV	\$44.10	BULK	1.73	EA
840220720131	W7353FCHG	12 IN 1-5/8" X 1-3/8" 12GA CONCRETE INSERT WITH TAPE FOAM AND END CAPS HOT GALV	\$50.90	BULK	1.73	EA
840220720148	W7353FCST304	12 IN 1-5/8" X 1-3/8" 12GA CONCRETE INSERT WITH TAPE FOAM AND END CAPS ST304	\$73.40	BULK	1.73	EA
840220720155	W7353FCST316	12 IN 1-5/8" X 1-3/8" 12GA CONCRETE INSERT WITH TAPE FOAM AND END CAPS ST316	\$83.80	BULK	1.73	EA
840220720162	W7353EPG	12 IN 1-5/8" X 1-3/8" 12GA CONCRETE INSERT TAPE WITH E-FOAM PRE GALV	\$36.30	BULK	1.73	EA
840220720179	W7353EHG	12 IN 1-5/8" X 1-3/8" 12GA CONCRETE INSERT TAPE WITH E-FOAM HOT GALV	\$40.30	BULK	1.73	EA
840220720186	W7353EST304	12 IN 1-5/8" X 1-3/8" 12GA CONCRETE INSERT TAPE WITH E-FOAM ST304	\$73.70	BULK	1.73	EA
840220720193	W7353EST316	12 IN 1-5/8" X 1-3/8" 12GA CONCRETE INSERT TAPE WITH E-FOAM ST316	\$84.10	BULK	1.73	EA
840220720209	W7353ECPG	12 IN 1-5/8" X 1-3/8" 12GA CONCRETE INSERT WITH TAPE E-FOAM AND END CAPS PRE GALV	\$44.40	BULK	1.73	EA
840220720216	W7353ECHG	12 IN 1-5/8" X 1-3/8" 12GA CONCRETE INSERT WITH TAPE E-FOAM AND END CAPS HOT GALV	\$51.20	BULK	1.73	EA
840220720223	W7353ECST304	12 IN 1-5/8" X 1-3/8" 12GA CONCRETE INSERT WITH TAPE E-FOAM AND END CAPS ST304	\$73.70	BULK	1.73	EA
840220720230	W7353ECST316	12 IN 1-5/8" X 1-3/8" 12GA CONCRETE INSERT WITH TAPE E-FOAM AND END CAPS ST316	\$84.10	BULK	1.73	EA
840220720247	W7353WPG	12 IN 1-5/8" X 1-3/8" 12GA CONCRETE INSERT WITH WELD STRIP PRE GALV	\$37.10	BULK	1.73	EA
840220720254	W7353WHG	12 IN 1-5/8" X 1-3/8" 12GA CONCRETE INSERT WITH WELD STRIP HOT GALV	\$41.20	BULK	1.73	EA
840220720261	W7353WST304	12 IN 1-5/8" X 1-3/8" 12GA CONCRETE INSERT WITH WELD STRIP ST304	\$74.60	BULK	1.73	EA
840220720278	W7353WST316	12 IN 1-5/8" X 1-3/8" 12GA CONCRETE INSERT WITH WELD STRIP ST316	\$84.90	BULK	1.73	EA
840220720285	W7353WCPG	12 IN 1-5/8" X 1-3/8" 12GA CONCRETE INSERT WELD STRIP WITH END CAPS PRE GALV	\$47.70	BULK	1.73	EA
840220720292	W7353WCHG	12 IN 1-5/8" X 1-3/8" 12GA CONCRETE INSERT WELD STRIP WITH END CAPS HOT GALV	\$54.50	BULK	1.73	EA

ZSI SUGGESTED LIST

UPC CODE	PART NUMBER	DESCRIPTION	SUGGESTED LIST	STANDARD QUANTITY	WEIGHT / UOM	UOM
840220720308	W7353WCST304	12 IN 1-5/8" X 1-3/8" 12GA CONCRETE INSERT WELD STRIP WITH END CAPS ST304	\$77.00	BULK	1.73	EA
840220720315	W7353WCST316	12 IN 1-5/8" X 1-3/8" 12GA CONCRETE INSERT WELD STRIP WITH END CAPS ST316	\$87.30	BULK	1.73	EA
840220720322	W7353WCPCG	12 IN 1-5/8" X 1-3/8" 12GA CONCRETE INSERT WELD CLOSURE WITH END CAPS PRE GALV	\$49.60	BULK	1.73	EA
840220720339	W7353WCCHG	12 IN 1-5/8" X 1-3/8" 12GA CONCRETE INSERT WELD CLOSURE WITH END CAPS HOT GALV	\$56.40	BULK	1.73	EA
840220720346	W7353WCCST304	12 IN 1-5/8" X 1-3/8" 12GA CONCRETE INSERT WELD CLOSURE WITH END CAPS ST304	\$78.90	BULK	1.73	EA
840220720353	W7353WCCST316	12 IN 1-5/8" X 1-3/8" 12GA CONCRETE INSERT WELD CLOSURE WITH END CAPS ST316	\$89.30	BULK	1.73	EA
840220720360	W7354NPG	16 IN 1-5/8" X 1-3/8" 12GA CONCRETE INSERT ONLY PRE GALV	\$39.70	BULK	2.31	EA
840220720377	W7354NHG	16 IN 1-5/8" X 1-3/8" 12GA CONCRETE INSERT ONLY HOT GALV	\$45.10	BULK	2.31	EA
840220720384	W7354NST304	16 IN 1-5/8" X 1-3/8" 12GA CONCRETE INSERT ONLY ST304	\$89.60	BULK	2.31	EA
840220720391	W7354NST316	16 IN 1-5/8" X 1-3/8" 12GA CONCRETE INSERT ONLY ST316	\$103.40	BULK	2.31	EA
840220720407	W7354CPG	16 IN 1-5/8" X 1-3/8" 12GA CONCRETE INSERT WITH END CAPS PRE GALV	\$46.40	BULK	2.31	EA
840220720414	W7354CHG	16 IN 1-5/8" X 1-3/8" 12GA CONCRETE INSERT WITH END CAPS HOT GALV	\$52.60	BULK	2.31	EA
840220720421	W7354CST304	16 IN 1-5/8" X 1-3/8" 12GA CONCRETE INSERT WITH END CAPS ST304	\$108.70	BULK	2.31	EA
840220720438	W7354CST316	16 IN 1-5/8" X 1-3/8" 12GA CONCRETE INSERT WITH END CAPS ST316	\$125.70	BULK	2.31	EA
840220720445	W7354FPG	16 IN 1-5/8" X 1-3/8" 12GA CONCRETE INSERT WITH TAPE AND FOAM PRE GALV	\$45.10	BULK	2.31	EA
840220720452	W7354FHG	16 IN 1-5/8" X 1-3/8" 12GA CONCRETE INSERT WITH TAPE AND FOAM HOT GALV	\$50.50	BULK	2.31	EA
840220720469	W7354FST304	16 IN 1-5/8" X 1-3/8" 12GA CONCRETE INSERT WITH TAPE AND FOAM ST304	\$95.00	BULK	2.31	EA
840220720476	W7354FST316	16 IN 1-5/8" X 1-3/8" 12GA CONCRETE INSERT WITH TAPE AND FOAM ST316	\$108.90	BULK	2.31	EA
840220720483	W7354FCPG	16 IN 1-5/8" X 1-3/8" 12GA CONCRETE INSERT WITH TAPE FOAM AND END CAPS PRE GALV	\$48.70	BULK	2.31	EA
840220720490	W7354FCHG	16 IN 1-5/8" X 1-3/8" 12GA CONCRETE INSERT WITH TAPE FOAM AND END CAPS HOT GALV	\$54.90	BULK	2.31	EA
840220720506	W7354FCST304	16 IN 1-5/8" X 1-3/8" 12GA CONCRETE INSERT WITH TAPE FOAM AND END CAPS ST304	\$110.90	BULK	2.31	EA
840220720513	W7354FCST316	16 IN 1-5/8" X 1-3/8" 12GA CONCRETE INSERT WITH TAPE FOAM AND END CAPS ST316	\$127.90	BULK	2.31	EA
840220720520	W7354EPG	16 IN 1-5/8" X 1-3/8" 12GA CONCRETE INSERT TAPE WITH E-FOAM PRE GALV	\$45.50	BULK	2.31	EA
840220720537	W7354EHG	16 IN 1-5/8" X 1-3/8" 12GA CONCRETE INSERT TAPE WITH E-FOAM HOT GALV	\$50.90	BULK	2.31	EA
840220720544	W7354EST304	16 IN 1-5/8" X 1-3/8" 12GA CONCRETE INSERT TAPE WITH E-FOAM ST304	\$95.40	BULK	2.31	EA
840220720551	W7354EST316	16 IN 1-5/8" X 1-3/8" 12GA CONCRETE INSERT TAPE WITH E-FOAM ST316	\$109.30	BULK	2.31	EA
840220720568	W7354ECPG	16 IN 1-5/8" X 1-3/8" 12GA CONCRETE INSERT WITH TAPE E-FOAM AND END CAPS PRE GALV	\$49.10	BULK	2.31	EA
840220720575	W7354ECHG	16 IN 1-5/8" X 1-3/8" 12GA CONCRETE INSERT WITH TAPE E-FOAM AND END CAPS HOT GALV	\$55.30	BULK	2.31	EA
840220720582	W7354ECST304	16 IN 1-5/8" X 1-3/8" 12GA CONCRETE INSERT WITH TAPE E-FOAM AND END CAPS ST304	\$111.30	BULK	2.31	EA
840220720599	W7354ECST316	16 IN 1-5/8" X 1-3/8" 12GA CONCRETE INSERT WITH TAPE E-FOAM AND END CAPS ST316	\$128.40	BULK	2.31	EA
840220720605	W7354WPG	16 IN 1-5/8" X 1-3/8" 12GA CONCRETE INSERT WITH WELD STRIP PRE GALV	\$46.60	BULK	2.31	EA
840220720612	W7354WHG	16 IN 1-5/8" X 1-3/8" 12GA CONCRETE INSERT WITH WELD STRIP HOT GALV	\$52.10	BULK	2.31	EA
840220720629	W7354WST304	16 IN 1-5/8" X 1-3/8" 12GA CONCRETE INSERT WITH WELD STRIP ST304	\$96.60	BULK	2.31	EA
840220720636	W7354WST316	16 IN 1-5/8" X 1-3/8" 12GA CONCRETE INSERT WITH WELD STRIP ST316	\$110.40	BULK	2.31	EA
840220720643	W7354WCPG	16 IN 1-5/8" X 1-3/8" 12GA CONCRETE INSERT WELD STRIP WITH END CAPS PRE GALV	\$53.40	BULK	2.31	EA
840220720650	W7354WCHG	16 IN 1-5/8" X 1-3/8" 12GA CONCRETE INSERT WELD STRIP WITH END CAPS HOT GALV	\$59.60	BULK	2.31	EA
840220720667	W7354WCST304	16 IN 1-5/8" X 1-3/8" 12GA CONCRETE INSERT WELD STRIP WITH END CAPS ST304	\$115.70	BULK	2.31	EA
840220720674	W7354WCST316	16 IN 1-5/8" X 1-3/8" 12GA CONCRETE INSERT WELD STRIP WITH END CAPS ST316	\$132.70	BULK	2.31	EA
840220720681	W7354WCPCG	16 IN 1-5/8" X 1-3/8" 12GA CONCRETE INSERT WELD CLOSURE WITH END CAPS PRE GALV	\$56.00	BULK	2.31	EA
840220720698	W7354WCCHG	16 IN 1-5/8" X 1-3/8" 12GA CONCRETE INSERT WELD CLOSURE WITH END CAPS HOT GALV	\$62.20	BULK	2.31	EA
840220720704	W7354WCCST304	16 IN 1-5/8" X 1-3/8" 12GA CONCRETE INSERT WELD CLOSURE WITH END CAPS ST304	\$118.30	BULK	2.31	EA
840220720711	W7354WCCST316	16 IN 1-5/8" X 1-3/8" 12GA CONCRETE INSERT WELD CLOSURE WITH END CAPS ST316	\$135.30	BULK	2.31	EA
840220720728	W7355NPG	20 IN 1-5/8" X 1-3/8" 12GA CONCRETE INSERT ONLY PRE GALV	\$45.90	BULK	2.88	EA
840220720735	W7355NHG	20 IN 1-5/8" X 1-3/8" 12GA CONCRETE INSERT ONLY HOT GALV	\$52.70	BULK	2.88	EA
840220720742	W7355NST304	20 IN 1-5/8" X 1-3/8" 12GA CONCRETE INSERT ONLY ST304	\$108.30	BULK	2.88	EA
840220720759	W7355NST316	20 IN 1-5/8" X 1-3/8" 12GA CONCRETE INSERT ONLY ST316	\$125.60	BULK	2.88	EA
840220720766	W7355CPG	20 IN 1-5/8" X 1-3/8" 12GA CONCRETE INSERT WITH END CAPS PRE GALV	\$53.50	BULK	2.88	EA
840220720773	W7355CHG	20 IN 1-5/8" X 1-3/8" 12GA CONCRETE INSERT WITH END CAPS HOT GALV	\$61.00	BULK	2.88	EA
840220720780	W7355CST304	20 IN 1-5/8" X 1-3/8" 12GA CONCRETE INSERT WITH END CAPS ST304	\$128.20	BULK	2.88	EA
840220720797	W7355CST316	20 IN 1-5/8" X 1-3/8" 12GA CONCRETE INSERT WITH END CAPS ST316	\$148.70	BULK	2.88	EA
840220720803	W7355FPG	20 IN 1-5/8" X 1-3/8" 12GA CONCRETE INSERT WITH TAPE AND FOAM PRE GALV	\$52.70	BULK	2.88	EA
840220720810	W7355FHG	20 IN 1-5/8" X 1-3/8" 12GA CONCRETE INSERT WITH TAPE AND FOAM HOT GALV	\$59.50	BULK	2.88	EA
840220720827	W7355FST304	20 IN 1-5/8" X 1-3/8" 12GA CONCRETE INSERT WITH TAPE AND FOAM ST304	\$115.10	BULK	2.88	EA
840220720834	W7355FST316	20 IN 1-5/8" X 1-3/8" 12GA CONCRETE INSERT WITH TAPE AND FOAM ST316	\$132.40	BULK	2.88	EA
840220720841	W7355FCPG	20 IN 1-5/8" X 1-3/8" 12GA CONCRETE INSERT WITH TAPE FOAM AND END CAPS PRE GALV	\$56.30	BULK	2.88	EA
840220720858	W7355FCHG	20 IN 1-5/8" X 1-3/8" 12GA CONCRETE INSERT WITH TAPE FOAM AND END CAPS HOT GALV	\$63.80	BULK	2.88	EA
840220720865	W7355FCST304	20 IN 1-5/8" X 1-3/8" 12GA CONCRETE INSERT WITH TAPE FOAM AND END CAPS ST304	\$131.00	BULK	2.88	EA
840220720872	W7355FCST316	20 IN 1-5/8" X 1-3/8" 12GA CONCRETE INSERT WITH TAPE FOAM AND END CAPS ST316	\$151.50	BULK	2.88	EA
840220720889	W7355EPG	20 IN 1-5/8" X 1-3/8" 12GA CONCRETE INSERT TAPE WITH E-FOAM PRE GALV	\$53.20	BULK	2.88	EA
840220720896	W7355EHG	20 IN 1-5/8" X 1-3/8" 12GA CONCRETE INSERT TAPE WITH E-FOAM HOT GALV	\$60.00	BULK	2.88	EA
840220720902	W7355EST304	20 IN 1-5/8" X 1-3/8" 12GA CONCRETE INSERT TAPE WITH E-FOAM ST304	\$115.60	BULK	2.88	EA
840220720919	W7355EST316	20 IN 1-5/8" X 1-3/8" 12GA CONCRETE INSERT TAPE WITH E-FOAM ST316	\$132.90	BULK	2.88	EA
840220720926	W7355ECPG	20 IN 1-5/8" X 1-3/8" 12GA CONCRETE INSERT WITH TAPE E-FOAM AND END CAPS PRE GALV	\$56.80	BULK	2.88	EA
840220720933	W7355ECHG	20 IN 1-5/8" X 1-3/8" 12GA CONCRETE INSERT WITH TAPE E-FOAM AND END CAPS HOT GALV	\$64.30	BULK	2.88	EA
840220720940	W7355ECST304	20 IN 1-5/8" X 1-3/8" 12GA CONCRETE INSERT WITH TAPE E-FOAM AND END CAPS ST304	\$131.50	BULK	2.88	EA
840220720957	W7355ECST316	20 IN 1-5/8" X 1-3/8" 12GA CONCRETE INSERT WITH TAPE E-FOAM AND END CAPS ST316	\$152.00	BULK	2.88	EA
840220720964	W7355WPG	20 IN 1-5/8" X 1-3/8" 12GA CONCRETE INSERT WITH WELD STRIP PRE GALV	\$54.70	BULK	2.88	EA
840220720971	W7355WHG	20 IN 1-5/8" X 1-3/8" 12GA CONCRETE INSERT WITH WELD STRIP HOT GALV	\$61.40	BULK	2.88	EA
840220720988	W7355WST304	20 IN 1-5/8" X 1-3/8" 12GA CONCRETE INSERT WITH WELD STRIP ST304	\$117.10	BULK	2.88	EA
840220720995	W7355WST316	20 IN 1-5/8" X 1-3/8" 12GA CONCRETE INSERT WITH WELD STRIP ST316	\$134.40	BULK	2.88	EA
840220721008	W7355WCPG	20 IN 1-5/8" X 1-3/8" 12GA CONCRETE INSERT WELD STRIP WITH END CAPS PRE GALV	\$62.20	BULK	2.88	EA
840220721015	W7355WCHG	20 IN 1-5/8" X 1-3/8" 12GA CONCRETE INSERT WELD STRIP WITH END CAPS HOT GALV	\$69.80	BULK	2.88	EA
840220721022	W7355WCST304	20 IN 1-5/8" X 1-3/8" 12GA CONCRETE INSERT WELD STRIP WITH END CAPS ST304	\$137.00	BULK	2.88	EA
840220721039	W7355WCST316	20 IN 1-5/8" X 1-3/8" 12GA CONCRETE INSERT WELD STRIP WITH END CAPS ST316	\$157.40	BULK	2.88	EA
840220721046	W7355WCPCG	20 IN 1-5/8" X 1-3/8" 12GA CONCRETE INSERT WELD CLOSURE WITH END CAPS PRE GALV	\$65.50	BULK	2.88	EA
840220721053	W7355WCCHG	20 IN 1-5/8" X 1-3/8" 12GA CONCRETE INSERT WELD CLOSURE WITH END CAPS HOT GALV	\$73.00	BULK	2.88	EA
840220721060	W7355WCCST304	20 IN 1-5/8" X 1-3/8" 12GA CONCRETE INSERT WELD CLOSURE WITH END CAPS ST304	\$140.20	BULK	2.88	EA
840220721077	W7355WCCST316	20 IN 1-5/8" X 1-3/8" 12GA CONCRETE INSERT WELD CLOSURE WITH END CAPS ST316	\$160.70	BULK	2.88	EA
840220721084	W7356NPG	24 IN 1-5/8" X 1-3/8" 12GA CONCRETE INSERT ONLY PRE GALV	\$52.20	BULK	3.46	EA
840220721091	W7356NHG	24 IN 1-5/8" X 1-3/8" 12GA CONCRETE INSERT ONLY HOT GALV	\$60.30	BULK	3.46	EA
840220721107	W7356NST304	24 IN 1-5/8" X 1-3/8" 12GA CONCRETE INSERT ONLY ST304	\$127.10	BULK	3.46	EA
840220721114	W7356NST316	24 IN 1-5/8" X 1-3/8" 12GA CONCRETE INSERT ONLY ST316	\$147.80	BULK	3.46	EA
840220721121	W7356CPG	24 IN 1-5/8" X 1-3/8" 12GA CONCRETE INSERT WITH END CAPS PRE GALV	\$60.50	BULK	3.46	EA
840220721138	W7356CHG	24 IN 1-5/8" X 1-3/8" 12GA CONCRETE INSERT WITH END CAPS HOT GALV	\$69.40	BULK	3.46	EA
840220721145	W7356CST304	24 IN 1-5/8" X 1-3/8" 12GA CONCRETE INSERT WITH END CAPS ST304	\$147.80	BULK	3.46	EA
840220721152	W7356CST316	24 IN 1-5/8" X 1-3/8" 12GA CONCRETE INSERT WITH END CAPS ST316	\$171.70	BULK	3.46	EA
840220721169	W7356FPG	24 IN 1-5/8" X 1-3/8" 12GA CONCRETE INSERT WITH TAPE AND FOAM PRE GALV	\$60.30	BULK	3.46	EA
840220721176	W7356FHG	24 IN 1-5/8" X 1-3/8" 12GA CONCRETE INSERT WITH TAPE AND FOAM HOT GALV	\$68.40	BULK	3.46	EA
840220721183	W7356FST304	24 IN 1-5/8" X 1-3/8" 12GA CONCRETE INSERT WITH TAPE AND FOAM ST304	\$135.20	BULK	3.46	EA
840220721190	W7356FST316	24 IN 1-5/8" X 1-3/8" 12GA CONCRETE INSERT WITH TAPE AND FOAM ST316	\$156.00	BULK	3.46	EA



ZSI SUGGESTED LIST

UPC CODE	PART NUMBER	DESCRIPTION	SUGGESTED LIST	STANDARD QUANTITY	WEIGHT / UOM	UOM
840220721206	W7356FCPG	24 IN 1-5/8" X 1-3/8" 12GA CONCRETE INSERT WITH TAPE FOAM AND END CAPS PRE GALV	\$63.90	BULK	3.46	EA
840220721213	W7356FCHG	24 IN 1-5/8" X 1-3/8" 12GA CONCRETE INSERT WITH TAPE FOAM AND END CAPS HOT GALV	\$72.80	BULK	3.46	EA
840220721220	W7356FCST304	24 IN 1-5/8" X 1-3/8" 12GA CONCRETE INSERT WITH TAPE FOAM AND END CAPS ST304	\$151.10	BULK	3.46	EA
840220721237	W7356FCST316	24 IN 1-5/8" X 1-3/8" 12GA CONCRETE INSERT WITH TAPE FOAM AND END CAPS ST316	\$175.10	BULK	3.46	EA
840220721244	W7356EPG	24 IN 1-5/8" X 1-3/8" 12GA CONCRETE INSERT TAPE WITH E-FOAM PRE GALV	\$60.90	BULK	3.46	EA
840220721251	W7356EHG	24 IN 1-5/8" X 1-3/8" 12GA CONCRETE INSERT TAPE WITH E-FOAM HOT GALV	\$69.00	BULK	3.46	EA
840220721268	W7356EST304	24 IN 1-5/8" X 1-3/8" 12GA CONCRETE INSERT TAPE WITH E-FOAM ST304	\$135.80	BULK	3.46	EA
840220721275	W7356EST316	24 IN 1-5/8" X 1-3/8" 12GA CONCRETE INSERT TAPE WITH E-FOAM ST316	\$156.60	BULK	3.46	EA
840220721282	W7356ECPG	24 IN 1-5/8" X 1-3/8" 12GA CONCRETE INSERT WITH TAPE E-FOAM AND END CAPS PRE GALV	\$64.50	BULK	3.46	EA
840220721299	W7356ECHG	24 IN 1-5/8" X 1-3/8" 12GA CONCRETE INSERT WITH TAPE E-FOAM AND END CAPS HOT GALV	\$73.40	BULK	3.46	EA
840220721305	W7356ECST304	24 IN 1-5/8" X 1-3/8" 12GA CONCRETE INSERT WITH TAPE E-FOAM AND END CAPS ST304	\$151.70	BULK	3.46	EA
840220721312	W7356ECST316	24 IN 1-5/8" X 1-3/8" 12GA CONCRETE INSERT WITH TAPE E-FOAM AND END CAPS ST316	\$175.70	BULK	3.46	EA
840220721329	W7356WPG	24 IN 1-5/8" X 1-3/8" 12GA CONCRETE INSERT WITH WELD STRIP PRE GALV	\$62.70	BULK	3.46	EA
840220721336	W7356WHG	24 IN 1-5/8" X 1-3/8" 12GA CONCRETE INSERT WITH WELD STRIP HOT GALV	\$70.80	BULK	3.46	EA
840220721343	W7356WST304	24 IN 1-5/8" X 1-3/8" 12GA CONCRETE INSERT WITH WELD STRIP ST304	\$137.60	BULK	3.46	EA
840220721350	W7356WST316	24 IN 1-5/8" X 1-3/8" 12GA CONCRETE INSERT WITH WELD STRIP ST316	\$158.30	BULK	3.46	EA
840220721367	W7356WCPG	24 IN 1-5/8" X 1-3/8" 12GA CONCRETE INSERT WELD STRIP WITH END CAPS PRE GALV	\$71.00	BULK	3.46	EA
840220721374	W7356WCHG	24 IN 1-5/8" X 1-3/8" 12GA CONCRETE INSERT WELD STRIP WITH END CAPS HOT GALV	\$79.90	BULK	3.46	EA
840220721381	W7356WCST304	24 IN 1-5/8" X 1-3/8" 12GA CONCRETE INSERT WELD STRIP WITH END CAPS ST304	\$158.20	BULK	3.46	EA
840220721398	W7356WCST316	24 IN 1-5/8" X 1-3/8" 12GA CONCRETE INSERT WELD STRIP WITH END CAPS ST316	\$182.20	BULK	3.46	EA
840220721404	W7356WCCPG	24 IN 1-5/8" X 1-3/8" 12GA CONCRETE INSERT WELD CLOSURE WITH END CAPS PRE GALV	\$74.90	BULK	3.46	EA
840220721411	W7356WCCHG	24 IN 1-5/8" X 1-3/8" 12GA CONCRETE INSERT WELD CLOSURE WITH END CAPS HOT GALV	\$83.80	BULK	3.46	EA
840220721428	W7356WCCST304	24 IN 1-5/8" X 1-3/8" 12GA CONCRETE INSERT WELD CLOSURE WITH END CAPS ST304	\$162.10	BULK	3.46	EA
840220721435	W7356WCCST316	24 IN 1-5/8" X 1-3/8" 12GA CONCRETE INSERT WELD CLOSURE WITH END CAPS ST316	\$186.10	BULK	3.46	EA
840220721442	W7357NPG	32 IN 1-5/8" X 1-3/8" 12GA CONCRETE INSERT ONLY PRE GALV	\$64.70	BULK	4.61	EA
840220721459	W7357NHG	32 IN 1-5/8" X 1-3/8" 12GA CONCRETE INSERT ONLY HOT GALV	\$75.50	BULK	4.61	EA
840220721466	W7357NST304	32 IN 1-5/8" X 1-3/8" 12GA CONCRETE INSERT ONLY ST304	\$164.60	BULK	4.61	EA
840220721473	W7357NST316	32 IN 1-5/8" X 1-3/8" 12GA CONCRETE INSERT ONLY ST316	\$192.20	BULK	4.61	EA
840220721480	W7357CPG	32 IN 1-5/8" X 1-3/8" 12GA CONCRETE INSERT WITH END CAPS PRE GALV	\$74.70	BULK	4.61	EA
840220721497	W7357CHG	32 IN 1-5/8" X 1-3/8" 12GA CONCRETE INSERT WITH END CAPS HOT GALV	\$86.20	BULK	4.61	EA
840220721503	W7357CST304	32 IN 1-5/8" X 1-3/8" 12GA CONCRETE INSERT WITH END CAPS ST304	\$186.80	BULK	4.61	EA
840220721510	W7357CST316	32 IN 1-5/8" X 1-3/8" 12GA CONCRETE INSERT WITH END CAPS ST316	\$217.70	BULK	4.61	EA
840220721527	W7357PPG	32 IN 1-5/8" X 1-3/8" 12GA CONCRETE INSERT WITH TAPE AND FOAM PRE GALV	\$75.60	BULK	4.61	EA
840220721534	W7357FHG	32 IN 1-5/8" X 1-3/8" 12GA CONCRETE INSERT WITH TAPE AND FOAM HOT GALV	\$86.40	BULK	4.61	EA
840220721541	W7357FST304	32 IN 1-5/8" X 1-3/8" 12GA CONCRETE INSERT WITH TAPE AND FOAM ST304	\$175.40	BULK	4.61	EA
840220721558	W7357FST316	32 IN 1-5/8" X 1-3/8" 12GA CONCRETE INSERT WITH TAPE AND FOAM ST316	\$203.10	BULK	4.61	EA
840220721565	W7357FCPG	32 IN 1-5/8" X 1-3/8" 12GA CONCRETE INSERT WITH TAPE FOAM AND END CAPS PRE GALV	\$79.10	BULK	4.61	EA
840220721572	W7357FCHG	32 IN 1-5/8" X 1-3/8" 12GA CONCRETE INSERT WITH TAPE FOAM AND END CAPS HOT GALV	\$90.70	BULK	4.61	EA
840220721589	W7357FCST304	32 IN 1-5/8" X 1-3/8" 12GA CONCRETE INSERT WITH TAPE FOAM AND END CAPS ST304	\$191.30	BULK	4.61	EA
840220721596	W7357FCST316	32 IN 1-5/8" X 1-3/8" 12GA CONCRETE INSERT WITH TAPE FOAM AND END CAPS ST316	\$222.20	BULK	4.61	EA
840220721602	W7357EPG	32 IN 1-5/8" X 1-3/8" 12GA CONCRETE INSERT TAPE WITH E-FOAM PRE GALV	\$76.40	BULK	4.61	EA
840220721619	W7357EHG	32 IN 1-5/8" X 1-3/8" 12GA CONCRETE INSERT TAPE WITH E-FOAM HOT GALV	\$87.20	BULK	4.61	EA
840220721626	W7357EST304	32 IN 1-5/8" X 1-3/8" 12GA CONCRETE INSERT TAPE WITH E-FOAM ST304	\$176.20	BULK	4.61	EA
840220721633	W7357EST316	32 IN 1-5/8" X 1-3/8" 12GA CONCRETE INSERT TAPE WITH E-FOAM ST316	\$203.90	BULK	4.61	EA
840220721640	W7357ECPG	32 IN 1-5/8" X 1-3/8" 12GA CONCRETE INSERT WITH TAPE E-FOAM AND END CAPS PRE GALV	\$80.00	BULK	4.61	EA
840220721657	W7357ECHG	32 IN 1-5/8" X 1-3/8" 12GA CONCRETE INSERT WITH TAPE E-FOAM AND END CAPS HOT GALV	\$91.50	BULK	4.61	EA
840220721664	W7357ECST304	32 IN 1-5/8" X 1-3/8" 12GA CONCRETE INSERT WITH TAPE E-FOAM AND END CAPS ST304	\$192.10	BULK	4.61	EA
840220721671	W7357ECST316	32 IN 1-5/8" X 1-3/8" 12GA CONCRETE INSERT WITH TAPE E-FOAM AND END CAPS ST316	\$223.00	BULK	4.61	EA
840220721688	W7357WPG	32 IN 1-5/8" X 1-3/8" 12GA CONCRETE INSERT WITH WELD STRIP PRE GALV	\$78.70	BULK	4.61	EA
840220721695	W7357WHG	32 IN 1-5/8" X 1-3/8" 12GA CONCRETE INSERT WITH WELD STRIP HOT GALV	\$89.50	BULK	4.61	EA
840220721701	W7357WST304	32 IN 1-5/8" X 1-3/8" 12GA CONCRETE INSERT WITH WELD STRIP ST304	\$178.50	BULK	4.61	EA
840220721718	W7357WST316	32 IN 1-5/8" X 1-3/8" 12GA CONCRETE INSERT WITH WELD STRIP ST316	\$206.20	BULK	4.61	EA
840220721725	W7357WCPG	32 IN 1-5/8" X 1-3/8" 12GA CONCRETE INSERT WELD STRIP WITH END CAPS PRE GALV	\$88.60	BULK	4.61	EA
840220721732	W7357WCHG	32 IN 1-5/8" X 1-3/8" 12GA CONCRETE INSERT WELD STRIP WITH END CAPS HOT GALV	\$100.20	BULK	4.61	EA
840220721749	W7357WCST304	32 IN 1-5/8" X 1-3/8" 12GA CONCRETE INSERT WELD STRIP WITH END CAPS ST304	\$200.80	BULK	4.61	EA
840220721756	W7357WCST316	32 IN 1-5/8" X 1-3/8" 12GA CONCRETE INSERT WELD STRIP WITH END CAPS ST316	\$231.70	BULK	4.61	EA
840220721763	W7357WCCPG	32 IN 1-5/8" X 1-3/8" 12GA CONCRETE INSERT WELD CLOSURE WITH END CAPS PRE GALV	\$93.80	BULK	4.61	EA
840220721770	W7357WCCHG	32 IN 1-5/8" X 1-3/8" 12GA CONCRETE INSERT WELD CLOSURE WITH END CAPS HOT GALV	\$105.40	BULK	4.61	EA
840220721787	W7357WCCST304	32 IN 1-5/8" X 1-3/8" 12GA CONCRETE INSERT WELD CLOSURE WITH END CAPS ST304	\$206.00	BULK	4.61	EA
840220721794	W7357WCCST316	32 IN 1-5/8" X 1-3/8" 12GA CONCRETE INSERT WELD CLOSURE WITH END CAPS ST316	\$236.90	BULK	4.61	EA
840220721800	W7357ANPG	36 IN 1-5/8" X 1-3/8" 12GA CONCRETE INSERT ONLY PRE GALV	\$71.00	BULK	5.19	EA
840220721817	W7357ANHG	36 IN 1-5/8" X 1-3/8" 12GA CONCRETE INSERT ONLY HOT GALV	\$83.10	BULK	5.19	EA
840220721824	W7357ANST304	36 IN 1-5/8" X 1-3/8" 12GA CONCRETE INSERT ONLY ST304	\$183.30	BULK	5.19	EA
840220721831	W7357ANST316	36 IN 1-5/8" X 1-3/8" 12GA CONCRETE INSERT ONLY ST316	\$214.40	BULK	5.19	EA
840220721848	W7357ACPG	36 IN 1-5/8" X 1-3/8" 12GA CONCRETE INSERT WITH END CAPS PRE GALV	\$81.70	BULK	5.19	EA
840220721855	W7357ACHG	36 IN 1-5/8" X 1-3/8" 12GA CONCRETE INSERT WITH END CAPS HOT GALV	\$94.70	BULK	5.19	EA
840220721862	W7357ACST304	36 IN 1-5/8" X 1-3/8" 12GA CONCRETE INSERT WITH END CAPS ST304	\$206.40	BULK	5.19	EA
840220721879	W7357ACST316	36 IN 1-5/8" X 1-3/8" 12GA CONCRETE INSERT WITH END CAPS ST316	\$240.70	BULK	5.19	EA
840220721886	W7357AFPG	36 IN 1-5/8" X 1-3/8" 12GA CONCRETE INSERT WITH TAPE AND FOAM PRE GALV	\$83.20	BULK	5.19	EA
840220721893	W7357AFHG	36 IN 1-5/8" X 1-3/8" 12GA CONCRETE INSERT WITH TAPE AND FOAM HOT GALV	\$95.40	BULK	5.19	EA
840220721909	W7357AFST304	36 IN 1-5/8" X 1-3/8" 12GA CONCRETE INSERT WITH TAPE AND FOAM ST304	\$195.50	BULK	5.19	EA
840220721916	W7357AFST316	36 IN 1-5/8" X 1-3/8" 12GA CONCRETE INSERT WITH TAPE AND FOAM ST316	\$226.70	BULK	5.19	EA
840220721923	W7357AFCPG	36 IN 1-5/8" X 1-3/8" 12GA CONCRETE INSERT WITH TAPE FOAM AND END CAPS PRE GALV	\$86.80	BULK	5.19	EA
840220721930	W7357AFCHG	36 IN 1-5/8" X 1-3/8" 12GA CONCRETE INSERT WITH TAPE FOAM AND END CAPS HOT GALV	\$99.70	BULK	5.19	EA
840220721947	W7357AFST304	36 IN 1-5/8" X 1-3/8" 12GA CONCRETE INSERT WITH TAPE FOAM AND END CAPS ST304	\$211.40	BULK	5.19	EA
840220721954	W7357AFST316	36 IN 1-5/8" X 1-3/8" 12GA CONCRETE INSERT WITH TAPE FOAM AND END CAPS ST316	\$245.70	BULK	5.19	EA
840220721961	W7357AEPG	36 IN 1-5/8" X 1-3/8" 12GA CONCRETE INSERT TAPE WITH E-FOAM PRE GALV	\$84.10	BULK	5.19	EA
840220721978	W7357AEHG	36 IN 1-5/8" X 1-3/8" 12GA CONCRETE INSERT TAPE WITH E-FOAM HOT GALV	\$96.30	BULK	5.19	EA
840220721985	W7357AEST304	36 IN 1-5/8" X 1-3/8" 12GA CONCRETE INSERT TAPE WITH E-FOAM ST304	\$196.40	BULK	5.19	EA
840220721992	W7357AEST316	36 IN 1-5/8" X 1-3/8" 12GA CONCRETE INSERT TAPE WITH E-FOAM ST316	\$227.60	BULK	5.19	EA
840220722005	W7357AECPG	36 IN 1-5/8" X 1-3/8" 12GA CONCRETE INSERT WITH TAPE E-FOAM AND END CAPS PRE GALV	\$87.70	BULK	5.19	EA
840220722012	W7357AECHG	36 IN 1-5/8" X 1-3/8" 12GA CONCRETE INSERT WITH TAPE E-FOAM AND END CAPS HOT GALV	\$100.60	BULK	5.19	EA
840220722029	W7357AECST304	36 IN 1-5/8" X 1-3/8" 12GA CONCRETE INSERT WITH TAPE E-FOAM AND END CAPS ST304	\$212.30	BULK	5.19	EA
840220722036	W7357AECST316	36 IN 1-5/8" X 1-3/8" 12GA CONCRETE INSERT WITH TAPE E-FOAM AND END CAPS ST316	\$246.70	BULK	5.19	EA
840220722043	W7357AWPG	36 IN 1-5/8" X 1-3/8" 12GA CONCRETE INSERT WITH WELD STRIP PRE GALV	\$86.70	BULK	5.19	EA
840220722050	W7357AWHG	36 IN 1-5/8" X 1-3/8" 12GA CONCRETE INSERT WITH WELD STRIP HOT GALV	\$98.90	BULK	5.19	EA
840220722067	W7357AWST304	36 IN 1-5/8" X 1-3/8" 12GA CONCRETE INSERT WITH WELD STRIP ST304	\$199.00	BULK	5.19	EA
840220722074	W7357AWST316	36 IN 1-5/8" X 1-3/8" 12GA CONCRETE INSERT WITH WELD STRIP ST316	\$230.20	BULK	5.19	EA
840220722081	W7357AWCPG	36 IN 1-5/8" X 1-3/8" 12GA CONCRETE INSERT WELD STRIP WITH END CAPS PRE GALV	\$97.40	BULK	5.19	EA
840220722098	W7357AWCHG	36 IN 1-5/8" X 1-3/8" 12GA CONCRETE INSERT WELD STRIP WITH END CAPS HOT GALV	\$110.40	BULK	5.19	EA



ZSI SUGGESTED LIST

UPC CODE	PART NUMBER	DESCRIPTION	SUGGESTED LIST	STANDARD QUANTITY	WEIGHT / UOM	UOM
840220722104	W7357AWCST304	36 IN 1-5/8" X 1-3/8" 12GA CONCRETE INSERT WELD STRIP WITH END CAPS ST304	\$222.10	BULK	5.19	EA
840220722111	W7357AWCST316	36 IN 1-5/8" X 1-3/8" 12GA CONCRETE INSERT WELD STRIP WITH END CAPS ST316	\$256.40	BULK	5.19	EA
840220722128	W7357AWCCPG	36 IN 1-5/8" X 1-3/8" 12GA CONCRETE INSERT WELD CLOSURE WITH END CAPS PRE GALV	\$103.30	BULK	5.19	EA
840220722135	W7357AWCCHG	36 IN 1-5/8" X 1-3/8" 12GA CONCRETE INSERT WELD CLOSURE WITH END CAPS HOT GALV	\$116.20	BULK	5.19	EA
840220722142	W7357AWCCST304	36 IN 1-5/8" X 1-3/8" 12GA CONCRETE INSERT WELD CLOSURE WITH END CAPS ST304	\$227.90	BULK	5.19	EA
840220722159	W7357AWCCST316	36 IN 1-5/8" X 1-3/8" 12GA CONCRETE INSERT WELD CLOSURE WITH END CAPS ST316	\$262.30	BULK	5.19	EA
840220722166	W7358NPG	40 IN 1-5/8" X 1-3/8" 12GA CONCRETE INSERT ONLY PRE GALV	\$77.20	BULK	5.77	EA
840220722173	W7358NHG	40 IN 1-5/8" X 1-3/8" 12GA CONCRETE INSERT ONLY HOT GALV	\$90.80	BULK	5.77	EA
840220722180	W7358NST304	40 IN 1-5/8" X 1-3/8" 12GA CONCRETE INSERT ONLY ST304	\$202.10	BULK	5.77	EA
840220722197	W7358NST316	40 IN 1-5/8" X 1-3/8" 12GA CONCRETE INSERT ONLY ST316	\$236.60	BULK	5.77	EA
840220722203	W7358CPG	40 IN 1-5/8" X 1-3/8" 12GA CONCRETE INSERT WITH END CAPS PRE GALV	\$88.80	BULK	5.77	EA
840220722210	W7358CHG	40 IN 1-5/8" X 1-3/8" 12GA CONCRETE INSERT WITH END CAPS HOT GALV	\$103.10	BULK	5.77	EA
840220722227	W7358CST304	40 IN 1-5/8" X 1-3/8" 12GA CONCRETE INSERT WITH END CAPS ST304	\$225.90	BULK	5.77	EA
840220722234	W7358CST316	40 IN 1-5/8" X 1-3/8" 12GA CONCRETE INSERT WITH END CAPS ST316	\$263.70	BULK	5.77	EA
840220722241	W7358FPG	40 IN 1-5/8" X 1-3/8" 12GA CONCRETE INSERT WITH TAPE AND FOAM PRE GALV	\$90.80	BULK	5.77	EA
840220722258	W7358FHG	40 IN 1-5/8" X 1-3/8" 12GA CONCRETE INSERT WITH TAPE AND FOAM HOT GALV	\$104.30	BULK	5.77	EA
840220722265	W7358FST304	40 IN 1-5/8" X 1-3/8" 12GA CONCRETE INSERT WITH TAPE AND FOAM ST304	\$215.60	BULK	5.77	EA
840220722272	W7358FST316	40 IN 1-5/8" X 1-3/8" 12GA CONCRETE INSERT WITH TAPE AND FOAM ST316	\$250.20	BULK	5.77	EA
840220722289	W7358FCPG	40 IN 1-5/8" X 1-3/8" 12GA CONCRETE INSERT WITH TAPE FOAM AND END CAPS PRE GALV	\$94.40	BULK	5.77	EA
840220722296	W7358FCHG	40 IN 1-5/8" X 1-3/8" 12GA CONCRETE INSERT WITH TAPE FOAM AND END CAPS HOT GALV	\$108.70	BULK	5.77	EA
840220722302	W7358FCST304	40 IN 1-5/8" X 1-3/8" 12GA CONCRETE INSERT WITH TAPE FOAM AND END CAPS ST304	\$231.50	BULK	5.77	EA
840220722319	W7358FCST316	40 IN 1-5/8" X 1-3/8" 12GA CONCRETE INSERT WITH TAPE FOAM AND END CAPS ST316	\$269.30	BULK	5.77	EA
840220722326	W7358EPG	40 IN 1-5/8" X 1-3/8" 12GA CONCRETE INSERT TAPE WITH E-FOAM PRE GALV	\$91.80	BULK	5.77	EA
840220722333	W7358EHG	40 IN 1-5/8" X 1-3/8" 12GA CONCRETE INSERT TAPE WITH E-FOAM HOT GALV	\$105.30	BULK	5.77	EA
840220722340	W7358EST304	40 IN 1-5/8" X 1-3/8" 12GA CONCRETE INSERT TAPE WITH E-FOAM ST304	\$216.60	BULK	5.77	EA
840220722357	W7358EST316	40 IN 1-5/8" X 1-3/8" 12GA CONCRETE INSERT TAPE WITH E-FOAM ST316	\$251.20	BULK	5.77	EA
840220722364	W7358ECPG	40 IN 1-5/8" X 1-3/8" 12GA CONCRETE INSERT WITH TAPE E-FOAM AND END CAPS PRE GALV	\$95.40	BULK	5.77	EA
840220722371	W7358ECHG	40 IN 1-5/8" X 1-3/8" 12GA CONCRETE INSERT WITH TAPE E-FOAM AND END CAPS HOT GALV	\$109.70	BULK	5.77	EA
840220722388	W7358ECST304	40 IN 1-5/8" X 1-3/8" 12GA CONCRETE INSERT WITH TAPE E-FOAM AND END CAPS ST304	\$232.50	BULK	5.77	EA
840220722395	W7358ECST316	40 IN 1-5/8" X 1-3/8" 12GA CONCRETE INSERT WITH TAPE E-FOAM AND END CAPS ST316	\$270.30	BULK	5.77	EA
840220722401	W7358WPG	40 IN 1-5/8" X 1-3/8" 12GA CONCRETE INSERT WITH WELD STRIP PRE GALV	\$94.70	BULK	5.77	EA
840220722418	W7358WHG	40 IN 1-5/8" X 1-3/8" 12GA CONCRETE INSERT WITH WELD STRIP HOT GALV	\$108.20	BULK	5.77	EA
840220722425	W7358WST304	40 IN 1-5/8" X 1-3/8" 12GA CONCRETE INSERT WITH WELD STRIP ST304	\$219.50	BULK	5.77	EA
840220722432	W7358WST316	40 IN 1-5/8" X 1-3/8" 12GA CONCRETE INSERT WITH WELD STRIP ST316	\$254.10	BULK	5.77	EA
840220722449	W7358WCPG	40 IN 1-5/8" X 1-3/8" 12GA CONCRETE INSERT WELD STRIP WITH END CAPS PRE GALV	\$106.20	BULK	5.77	EA
840220722456	W7358WCHG	40 IN 1-5/8" X 1-3/8" 12GA CONCRETE INSERT WELD STRIP WITH END CAPS HOT GALV	\$120.50	BULK	5.77	EA
840220722463	W7358WCST304	40 IN 1-5/8" X 1-3/8" 12GA CONCRETE INSERT WELD STRIP WITH END CAPS ST304	\$243.40	BULK	5.77	EA
840220722470	W7358WCST316	40 IN 1-5/8" X 1-3/8" 12GA CONCRETE INSERT WELD STRIP WITH END CAPS ST316	\$281.20	BULK	5.77	EA
840220722487	W7358WCCPG	40 IN 1-5/8" X 1-3/8" 12GA CONCRETE INSERT WELD CLOSURE WITH END CAPS PRE GALV	\$112.70	BULK	5.77	EA
840220722494	W7358WCCHG	40 IN 1-5/8" X 1-3/8" 12GA CONCRETE INSERT WELD CLOSURE WITH END CAPS HOT GALV	\$127.00	BULK	5.77	EA
840220722500	W7358WCST304	40 IN 1-5/8" X 1-3/8" 12GA CONCRETE INSERT WELD CLOSURE WITH END CAPS ST304	\$249.90	BULK	5.77	EA
840220722517	W7358WCST316	40 IN 1-5/8" X 1-3/8" 12GA CONCRETE INSERT WELD CLOSURE WITH END CAPS ST316	\$287.70	BULK	5.77	EA
840220722524	W7359NPG	4 FT 1-5/8" X 1-3/8" 12GA CONCRETE INSERT ONLY PRE GALV	\$89.70	BULK	0.58	EA
840220722531	W7359NHG	4 FT 1-5/8" X 1-3/8" 12GA CONCRETE INSERT ONLY HOT GALV	\$106.00	BULK	6.92	EA
840220722548	W7359NST304	4 FT 1-5/8" X 1-3/8" 12GA CONCRETE INSERT ONLY ST304	\$239.50	BULK	6.92	EA
840220722555	W7359NST316	4 FT 1-5/8" X 1-3/8" 12GA CONCRETE INSERT ONLY ST316	\$281.10	BULK	6.92	EA
840220722562	W7359CPG	4 FT 1-5/8" X 1-3/8" 12GA CONCRETE INSERT WITH END CAPS PRE GALV	\$102.90	BULK	6.92	EA
840220722579	W7359CHG	4 FT 1-5/8" X 1-3/8" 12GA CONCRETE INSERT WITH END CAPS HOT GALV	\$119.90	BULK	6.92	EA
840220722586	W7359CST304	4 FT 1-5/8" X 1-3/8" 12GA CONCRETE INSERT WITH END CAPS ST304	\$265.00	BULK	6.92	EA
840220722593	W7359CST316	4 FT 1-5/8" X 1-3/8" 12GA CONCRETE INSERT WITH END CAPS ST316	\$309.70	BULK	6.92	EA
840220722609	W7359FPG	4 FT 1-5/8" X 1-3/8" 12GA CONCRETE INSERT WITH TAPE AND FOAM PRE GALV	\$106.00	BULK	6.92	EA
840220722616	W7359FHG	4 FT 1-5/8" X 1-3/8" 12GA CONCRETE INSERT WITH TAPE AND FOAM HOT GALV	\$122.30	BULK	6.92	EA
840220722623	W7359FST304	4 FT 1-5/8" X 1-3/8" 12GA CONCRETE INSERT WITH TAPE AND FOAM ST304	\$255.80	BULK	6.92	EA
840220722630	W7359FST316	4 FT 1-5/8" X 1-3/8" 12GA CONCRETE INSERT WITH TAPE AND FOAM ST316	\$297.30	BULK	6.92	EA
840220722647	W7359FCPG	4 FT 1-5/8" X 1-3/8" 12GA CONCRETE INSERT WITH TAPE FOAM AND END CAPS PRE GALV	\$109.60	BULK	6.92	EA
840220722654	W7359FCHG	4 FT 1-5/8" X 1-3/8" 12GA CONCRETE INSERT WITH TAPE FOAM AND END CAPS HOT GALV	\$126.60	BULK	6.92	EA
840220722661	W7359FCST304	4 FT 1-5/8" X 1-3/8" 12GA CONCRETE INSERT WITH TAPE FOAM AND END CAPS ST304	\$271.70	BULK	6.92	EA
840220722678	W7359FCST316	4 FT 1-5/8" X 1-3/8" 12GA CONCRETE INSERT WITH TAPE FOAM AND END CAPS ST316	\$316.40	BULK	6.92	EA
840220722685	W7359EPG	4 FT 1-5/8" X 1-3/8" 12GA CONCRETE INSERT TAPE WITH E-FOAM PRE GALV	\$107.20	BULK	6.92	EA
840220722692	W7359EHG	4 FT 1-5/8" X 1-3/8" 12GA CONCRETE INSERT TAPE WITH E-FOAM HOT GALV	\$123.50	BULK	6.92	EA
840220722708	W7359EST304	4 FT 1-5/8" X 1-3/8" 12GA CONCRETE INSERT TAPE WITH E-FOAM ST304	\$257.00	BULK	6.92	EA
840220722715	W7359EST316	4 FT 1-5/8" X 1-3/8" 12GA CONCRETE INSERT TAPE WITH E-FOAM ST316	\$298.50	BULK	6.92	EA
840220722722	W7359ECPG	4 FT 1-5/8" X 1-3/8" 12GA CONCRETE INSERT WITH TAPE E-FOAM AND END CAPS PRE GALV	\$110.80	BULK	6.92	EA
840220722739	W7359ECHG	4 FT 1-5/8" X 1-3/8" 12GA CONCRETE INSERT WITH TAPE E-FOAM AND END CAPS HOT GALV	\$127.80	BULK	6.92	EA
840220722746	W7359ECST304	4 FT 1-5/8" X 1-3/8" 12GA CONCRETE INSERT WITH TAPE E-FOAM AND END CAPS ST304	\$272.90	BULK	6.92	EA
840220722753	W7359ECST316	4 FT 1-5/8" X 1-3/8" 12GA CONCRETE INSERT WITH TAPE E-FOAM AND END CAPS ST316	\$317.60	BULK	6.92	EA
840220722760	W7359WPG	4 FT 1-5/8" X 1-3/8" 12GA CONCRETE INSERT WITH WELD STRIP PRE GALV	\$110.70	BULK	6.92	EA
840220722777	W7359WHG	4 FT 1-5/8" X 1-3/8" 12GA CONCRETE INSERT WITH WELD STRIP HOT GALV	\$127.00	BULK	6.92	EA
840220722784	W7359WST304	4 FT 1-5/8" X 1-3/8" 12GA CONCRETE INSERT WITH WELD STRIP ST304	\$260.50	BULK	6.92	EA
840220722791	W7359WST316	4 FT 1-5/8" X 1-3/8" 12GA CONCRETE INSERT WITH WELD STRIP ST316	\$302.00	BULK	6.92	EA
840220722807	W7359WCPG	4 FT 1-5/8" X 1-3/8" 12GA CONCRETE INSERT WELD STRIP WITH END CAPS PRE GALV	\$123.80	BULK	6.92	EA
840220722814	W7359WCHG	4 FT 1-5/8" X 1-3/8" 12GA CONCRETE INSERT WELD STRIP WITH END CAPS HOT GALV	\$140.90	BULK	6.92	EA
840220722821	W7359WCST304	4 FT 1-5/8" X 1-3/8" 12GA CONCRETE INSERT WELD STRIP WITH END CAPS ST304	\$286.00	BULK	6.92	EA
840220722838	W7359WCST316	4 FT 1-5/8" X 1-3/8" 12GA CONCRETE INSERT WELD STRIP WITH END CAPS ST316	\$330.70	BULK	6.92	EA
840220722845	W7359WCCPG	4 FT 1-5/8" X 1-3/8" 12GA CONCRETE INSERT WELD CLOSURE WITH END CAPS PRE GALV	\$131.60	BULK	6.92	EA
840220722852	W7359WCCHG	4 FT 1-5/8" X 1-3/8" 12GA CONCRETE INSERT WELD CLOSURE WITH END CAPS HOT GALV	\$148.60	BULK	6.92	EA
840220722869	W7359WCST304	4 FT 1-5/8" X 1-3/8" 12GA CONCRETE INSERT WELD CLOSURE WITH END CAPS ST304	\$293.80	BULK	6.92	EA
840220722876	W7359WCST316	4 FT 1-5/8" X 1-3/8" 12GA CONCRETE INSERT WELD CLOSURE WITH END CAPS ST316	\$338.40	BULK	6.92	EA
840220722883	W7360NPG	5 FT 1-5/8" X 1-3/8" 12GA CONCRETE INSERT ONLY PRE GALV	\$108.50	BULK	8.65	EA
840220722890	W7360NHG	5 FT 1-5/8" X 1-3/8" 12GA CONCRETE INSERT ONLY HOT GALV	\$128.80	BULK	8.65	EA
840220722906	W7360NST304	5 FT 1-5/8" X 1-3/8" 12GA CONCRETE INSERT ONLY ST304	\$295.80	BULK	8.65	EA
840220722913	W7360NST316	5 FT 1-5/8" X 1-3/8" 12GA CONCRETE INSERT ONLY ST316	\$347.70	BULK	8.65	EA
840220722920	W7360CPG	5 FT 1-5/8" X 1-3/8" 12GA CONCRETE INSERT WITH END CAPS PRE GALV	\$124.10	BULK	8.65	EA
840220722937	W7360CHG	5 FT 1-5/8" X 1-3/8" 12GA CONCRETE INSERT WITH END CAPS HOT GALV	\$145.10	BULK	8.65	EA
840220722944	W7360CST304	5 FT 1-5/8" X 1-3/8" 12GA CONCRETE INSERT WITH END CAPS ST304	\$323.60	BULK	8.65	EA
840220722951	W7360CST316	5 FT 1-5/8" X 1-3/8" 12GA CONCRETE INSERT WITH END CAPS ST316	\$378.70	BULK	8.65	EA
840220722968	W7360FPG	5 FT 1-5/8" X 1-3/8" 12GA CONCRETE INSERT WITH TAPE AND FOAM PRE GALV	\$128.90	BULK	8.65	EA
840220722975	W7360FHG	5 FT 1-5/8" X 1-3/8" 12GA CONCRETE INSERT WITH TAPE AND FOAM HOT GALV	\$149.20	BULK	8.65	EA
840220722982	W7360FST304	5 FT 1-5/8" X 1-3/8" 12GA CONCRETE INSERT WITH TAPE AND FOAM ST304	\$316.10	BULK	8.65	EA
840220722999	W7360FST316	5 FT 1-5/8" X 1-3/8" 12GA CONCRETE INSERT WITH TAPE AND FOAM ST316	\$368.00	BULK	8.65	EA

ZSI SUGGESTED LIST

UPC CODE	PART NUMBER	DESCRIPTION	SUGGESTED LIST	STANDARD QUANTITY	WEIGHT / UOM	UOM
840220723002	W7360FCPG	5 FT 1-5/8" X 1-3/8" 12GA CONCRETE INSERT WITH TAPE FOAM AND END CAPS PRE GALV	\$132.50	BULK	8.65	EA
840220723019	W7360FCHG	5 FT 1-5/8" X 1-3/8" 12GA CONCRETE INSERT WITH TAPE FOAM AND END CAPS HOT GALV	\$153.50	BULK	8.65	EA
840220723026	W7360FCST304	5 FT 1-5/8" X 1-3/8" 12GA CONCRETE INSERT WITH TAPE FOAM AND END CAPS ST304	\$332.00	BULK	8.65	EA
840220723033	W7360FCST316	5 FT 1-5/8" X 1-3/8" 12GA CONCRETE INSERT WITH TAPE FOAM AND END CAPS ST316	\$387.10	BULK	8.65	EA
840220723040	W7360EPG	5 FT 1-5/8" X 1-3/8" 12GA CONCRETE INSERT TAPE WITH E-FOAM PRE GALV	\$130.40	BULK	8.65	EA
840220723057	W7360EHG	5 FT 1-5/8" X 1-3/8" 12GA CONCRETE INSERT TAPE WITH E-FOAM HOT GALV	\$150.70	BULK	8.65	EA
840220723064	W7360EST304	5 FT 1-5/8" X 1-3/8" 12GA CONCRETE INSERT TAPE WITH E-FOAM ST304	\$317.60	BULK	8.65	EA
840220723071	W7360EST316	5 FT 1-5/8" X 1-3/8" 12GA CONCRETE INSERT TAPE WITH E-FOAM ST316	\$369.50	BULK	8.65	EA
840220723088	W7360ECPG	5 FT 1-5/8" X 1-3/8" 12GA CONCRETE INSERT WITH TAPE E-FOAM AND END CAPS PRE GALV	\$134.00	BULK	8.65	EA
840220723095	W7360ECHG	5 FT 1-5/8" X 1-3/8" 12GA CONCRETE INSERT WITH TAPE E-FOAM AND END CAPS HOT GALV	\$155.10	BULK	8.65	EA
840220723101	W7360ECST304	5 FT 1-5/8" X 1-3/8" 12GA CONCRETE INSERT WITH TAPE E-FOAM AND END CAPS ST304	\$333.60	BULK	8.65	EA
840220723118	W7360ECST316	5 FT 1-5/8" X 1-3/8" 12GA CONCRETE INSERT WITH TAPE E-FOAM AND END CAPS ST316	\$388.60	BULK	8.65	EA
840220723125	W7360WPG	5 FT 1-5/8" X 1-3/8" 12GA CONCRETE INSERT WITH WELD STRIP PRE GALV	\$134.70	BULK	8.65	EA
840220723132	W7360WHG	5 FT 1-5/8" X 1-3/8" 12GA CONCRETE INSERT WITH WELD STRIP HOT GALV	\$155.00	BULK	8.65	EA
840220723149	W7360WST304	5 FT 1-5/8" X 1-3/8" 12GA CONCRETE INSERT WITH WELD STRIP ST304	\$322.00	BULK	8.65	EA
840220723156	W7360WST316	5 FT 1-5/8" X 1-3/8" 12GA CONCRETE INSERT WITH WELD STRIP ST316	\$373.90	BULK	8.65	EA
840220723163	W7360WCPG	5 FT 1-5/8" X 1-3/8" 12GA CONCRETE INSERT WELD STRIP WITH END CAPS PRE GALV	\$150.30	BULK	8.65	EA
840220723170	W7360WCHG	5 FT 1-5/8" X 1-3/8" 12GA CONCRETE INSERT WELD STRIP WITH END CAPS HOT GALV	\$171.30	BULK	8.65	EA
840220723187	W7360WCST304	5 FT 1-5/8" X 1-3/8" 12GA CONCRETE INSERT WELD STRIP WITH END CAPS ST304	\$349.80	BULK	8.65	EA
840220723194	W7360WCST316	5 FT 1-5/8" X 1-3/8" 12GA CONCRETE INSERT WELD STRIP WITH END CAPS ST316	\$404.90	BULK	8.65	EA
840220723200	W7360WCCPG	5 FT 1-5/8" X 1-3/8" 12GA CONCRETE INSERT WELD CLOSURE WITH END CAPS PRE GALV	\$160.00	BULK	8.65	EA
840220723217	W7360WCCHG	5 FT 1-5/8" X 1-3/8" 12GA CONCRETE INSERT WELD CLOSURE WITH END CAPS HOT GALV	\$181.10	BULK	8.65	EA
840220723224	W7360WCCST304	5 FT 1-5/8" X 1-3/8" 12GA CONCRETE INSERT WELD CLOSURE WITH END CAPS ST304	\$359.60	BULK	8.65	EA
840220723231	W7360WCCST316	5 FT 1-5/8" X 1-3/8" 12GA CONCRETE INSERT WELD CLOSURE WITH END CAPS ST316	\$414.60	BULK	8.65	EA
840220723248	W7361NPG	6 FT 1-5/8" X 1-3/8" 12GA CONCRETE INSERT ONLY PRE GALV	\$127.30	BULK	10.38	EA
840220723255	W7361NHG	6 FT 1-5/8" X 1-3/8" 12GA CONCRETE INSERT ONLY HOT GALV	\$151.70	BULK	10.38	EA
840220723262	W7361NST304	6 FT 1-5/8" X 1-3/8" 12GA CONCRETE INSERT ONLY ST304	\$352.00	BULK	10.38	EA
840220723279	W7361NST316	6 FT 1-5/8" X 1-3/8" 12GA CONCRETE INSERT ONLY ST316	\$414.30	BULK	10.38	EA
840220723286	W7361CPG	6 FT 1-5/8" X 1-3/8" 12GA CONCRETE INSERT WITH END CAPS PRE GALV	\$145.20	BULK	10.38	EA
840220723293	W7361CHG	6 FT 1-5/8" X 1-3/8" 12GA CONCRETE INSERT WITH END CAPS HOT GALV	\$170.30	BULK	10.38	EA
840220723300	W7361CST304	6 FT 1-5/8" X 1-3/8" 12GA CONCRETE INSERT WITH END CAPS ST304	\$382.20	BULK	10.38	EA
840220723316	W7361CST316	6 FT 1-5/8" X 1-3/8" 12GA CONCRETE INSERT WITH END CAPS ST316	\$447.70	BULK	10.38	EA
840220723323	W7361FPG	6 FT 1-5/8" X 1-3/8" 12GA CONCRETE INSERT WITH TAPE AND FOAM PRE GALV	\$151.70	BULK	10.38	EA
840220723330	W7361FHG	6 FT 1-5/8" X 1-3/8" 12GA CONCRETE INSERT WITH TAPE AND FOAM HOT GALV	\$176.10	BULK	10.38	EA
840220723347	W7361FST304	6 FT 1-5/8" X 1-3/8" 12GA CONCRETE INSERT WITH TAPE AND FOAM ST304	\$376.40	BULK	10.38	EA
840220723354	W7361FST316	6 FT 1-5/8" X 1-3/8" 12GA CONCRETE INSERT WITH TAPE AND FOAM ST316	\$438.70	BULK	10.38	EA
840220723361	W7361FCPG	6 FT 1-5/8" X 1-3/8" 12GA CONCRETE INSERT WITH TAPE FOAM AND END CAPS PRE GALV	\$155.30	BULK	10.38	EA
840220723378	W7361FCHG	6 FT 1-5/8" X 1-3/8" 12GA CONCRETE INSERT WITH TAPE FOAM AND END CAPS HOT GALV	\$180.50	BULK	10.38	EA
840220723385	W7361FCST304	6 FT 1-5/8" X 1-3/8" 12GA CONCRETE INSERT WITH TAPE FOAM AND END CAPS ST304	\$392.30	BULK	10.38	EA
840220723392	W7361FCST316	6 FT 1-5/8" X 1-3/8" 12GA CONCRETE INSERT WITH TAPE FOAM AND END CAPS ST316	\$457.80	BULK	10.38	EA
840220723408	W7361EPG	6 FT 1-5/8" X 1-3/8" 12GA CONCRETE INSERT TAPE WITH E-FOAM PRE GALV	\$153.50	BULK	10.38	EA
840220723415	W7361EHG	6 FT 1-5/8" X 1-3/8" 12GA CONCRETE INSERT TAPE WITH E-FOAM HOT GALV	\$177.90	BULK	10.38	EA
840220723422	W7361EST304	6 FT 1-5/8" X 1-3/8" 12GA CONCRETE INSERT TAPE WITH E-FOAM ST304	\$378.20	BULK	10.38	EA
840220723439	W7361EST316	6 FT 1-5/8" X 1-3/8" 12GA CONCRETE INSERT TAPE WITH E-FOAM ST316	\$440.50	BULK	10.38	EA
840220723446	W7361ECPG	6 FT 1-5/8" X 1-3/8" 12GA CONCRETE INSERT WITH TAPE E-FOAM AND END CAPS PRE GALV	\$157.10	BULK	10.38	EA
840220723453	W7361ECHG	6 FT 1-5/8" X 1-3/8" 12GA CONCRETE INSERT WITH TAPE E-FOAM AND END CAPS HOT GALV	\$182.30	BULK	10.38	EA
840220723460	W7361ECST304	6 FT 1-5/8" X 1-3/8" 12GA CONCRETE INSERT WITH TAPE E-FOAM AND END CAPS ST304	\$394.20	BULK	10.38	EA
840220723477	W7361ECST316	6 FT 1-5/8" X 1-3/8" 12GA CONCRETE INSERT WITH TAPE E-FOAM AND END CAPS ST316	\$459.60	BULK	10.38	EA
840220723484	W7361WPG	6 FT 1-5/8" X 1-3/8" 12GA CONCRETE INSERT WITH WELD STRIP PRE GALV	\$158.80	BULK	10.38	EA
840220723491	W7361WHG	6 FT 1-5/8" X 1-3/8" 12GA CONCRETE INSERT WITH WELD STRIP HOT GALV	\$183.10	BULK	10.38	EA
840220723507	W7361WST304	6 FT 1-5/8" X 1-3/8" 12GA CONCRETE INSERT WITH WELD STRIP ST304	\$383.50	BULK	10.38	EA
840220723514	W7361WST316	6 FT 1-5/8" X 1-3/8" 12GA CONCRETE INSERT WITH WELD STRIP ST316	\$445.70	BULK	10.38	EA
840220723521	W7361WCPG	6 FT 1-5/8" X 1-3/8" 12GA CONCRETE INSERT WELD STRIP WITH END CAPS PRE GALV	\$176.70	BULK	10.38	EA
840220723538	W7361WCHG	6 FT 1-5/8" X 1-3/8" 12GA CONCRETE INSERT WELD STRIP WITH END CAPS HOT GALV	\$201.80	BULK	10.38	EA
840220723545	W7361WCST304	6 FT 1-5/8" X 1-3/8" 12GA CONCRETE INSERT WELD STRIP WITH END CAPS ST304	\$413.70	BULK	10.38	EA
840220723552	W7361WCST316	6 FT 1-5/8" X 1-3/8" 12GA CONCRETE INSERT WELD STRIP WITH END CAPS ST316	\$479.10	BULK	10.38	EA
840220723569	W7361WCCPG	6 FT 1-5/8" X 1-3/8" 12GA CONCRETE INSERT WELD CLOSURE WITH END CAPS PRE GALV	\$188.30	BULK	10.38	EA
840220723576	W7361WCCHG	6 FT 1-5/8" X 1-3/8" 12GA CONCRETE INSERT WELD CLOSURE WITH END CAPS HOT GALV	\$213.50	BULK	10.38	EA
840220723583	W7361WCCST304	6 FT 1-5/8" X 1-3/8" 12GA CONCRETE INSERT WELD CLOSURE WITH END CAPS ST304	\$425.40	BULK	10.38	EA
840220723590	W7361WCCST316	6 FT 1-5/8" X 1-3/8" 12GA CONCRETE INSERT WELD CLOSURE WITH END CAPS ST316	\$490.80	BULK	10.38	EA
840220723606	W7362NPG	7 FT 1-5/8" X 1-3/8" 12GA CONCRETE INSERT ONLY PRE GALV	\$146.10	BULK	12.11	EA
840220723613	W7362NHG	7 FT 1-5/8" X 1-3/8" 12GA CONCRETE INSERT ONLY HOT GALV	\$174.50	BULK	12.11	EA
840220723620	W7362NST304	7 FT 1-5/8" X 1-3/8" 12GA CONCRETE INSERT ONLY ST304	\$408.20	BULK	12.11	EA
840220723637	W7362NST316	7 FT 1-5/8" X 1-3/8" 12GA CONCRETE INSERT ONLY ST316	\$480.90	BULK	12.11	EA
840220723644	W7362CPG	7 FT 1-5/8" X 1-3/8" 12GA CONCRETE INSERT WITH END CAPS PRE GALV	\$166.40	BULK	12.11	EA
840220723651	W7362CHG	7 FT 1-5/8" X 1-3/8" 12GA CONCRETE INSERT WITH END CAPS HOT GALV	\$195.60	BULK	12.11	EA
840220723668	W7362CST304	7 FT 1-5/8" X 1-3/8" 12GA CONCRETE INSERT WITH END CAPS ST304	\$440.90	BULK	12.11	EA
840220723675	W7362CST316	7 FT 1-5/8" X 1-3/8" 12GA CONCRETE INSERT WITH END CAPS ST316	\$516.70	BULK	12.11	EA
840220723682	W7362FPG	7 FT 1-5/8" X 1-3/8" 12GA CONCRETE INSERT WITH TAPE AND FOAM PRE GALV	\$174.60	BULK	12.11	EA
840220723699	W7362FHG	7 FT 1-5/8" X 1-3/8" 12GA CONCRETE INSERT WITH TAPE AND FOAM HOT GALV	\$203.00	BULK	12.11	EA
840220723705	W7362FST304	7 FT 1-5/8" X 1-3/8" 12GA CONCRETE INSERT WITH TAPE AND FOAM ST304	\$436.70	BULK	12.11	EA
840220723712	W7362FST316	7 FT 1-5/8" X 1-3/8" 12GA CONCRETE INSERT WITH TAPE AND FOAM ST316	\$509.40	BULK	12.11	EA
840220723729	W7362FCPG	7 FT 1-5/8" X 1-3/8" 12GA CONCRETE INSERT WITH TAPE FOAM AND END CAPS PRE GALV	\$178.20	BULK	12.11	EA
840220723736	W7362FCHG	7 FT 1-5/8" X 1-3/8" 12GA CONCRETE INSERT WITH TAPE FOAM AND END CAPS HOT GALV	\$207.40	BULK	12.11	EA
840220723743	W7362FCST304	7 FT 1-5/8" X 1-3/8" 12GA CONCRETE INSERT WITH TAPE FOAM AND END CAPS ST304	\$452.60	BULK	12.11	EA
840220723750	W7362FCST316	7 FT 1-5/8" X 1-3/8" 12GA CONCRETE INSERT WITH TAPE FOAM AND END CAPS ST316	\$528.50	BULK	12.11	EA
840220723767	W7362EPG	7 FT 1-5/8" X 1-3/8" 12GA CONCRETE INSERT TAPE WITH E-FOAM PRE GALV	\$176.70	BULK	12.11	EA
840220723774	W7362EHG	7 FT 1-5/8" X 1-3/8" 12GA CONCRETE INSERT TAPE WITH E-FOAM HOT GALV	\$205.10	BULK	12.11	EA
840220723781	W7362EST304	7 FT 1-5/8" X 1-3/8" 12GA CONCRETE INSERT TAPE WITH E-FOAM ST304	\$438.90	BULK	12.11	EA
840220723798	W7362EST316	7 FT 1-5/8" X 1-3/8" 12GA CONCRETE INSERT TAPE WITH E-FOAM ST316	\$511.50	BULK	12.11	EA
840220723804	W7362ECPG	7 FT 1-5/8" X 1-3/8" 12GA CONCRETE INSERT WITH TAPE E-FOAM AND END CAPS PRE GALV	\$180.30	BULK	12.11	EA
840220723811	W7362ECHG	7 FT 1-5/8" X 1-3/8" 12GA CONCRETE INSERT WITH TAPE E-FOAM AND END CAPS HOT GALV	\$209.50	BULK	12.11	EA
840220723828	W7362ECST304	7 FT 1-5/8" X 1-3/8" 12GA CONCRETE INSERT WITH TAPE E-FOAM AND END CAPS ST304	\$454.80	BULK	12.11	EA
840220723835	W7362ECST316	7 FT 1-5/8" X 1-3/8" 12GA CONCRETE INSERT WITH TAPE E-FOAM AND END CAPS ST316	\$530.60	BULK	12.11	EA
840220723842	W7362WPG	7 FT 1-5/8" X 1-3/8" 12GA CONCRETE INSERT WITH WELD STRIP PRE GALV	\$182.80	BULK	12.11	EA
840220723859	W7362WHG	7 FT 1-5/8" X 1-3/8" 12GA CONCRETE INSERT WITH WELD STRIP HOT GALV	\$211.20	BULK	12.11	EA
840220723866	W7362WST304	7 FT 1-5/8" X 1-3/8" 12GA CONCRETE INSERT WITH WELD STRIP ST304	\$444.90	BULK	12.11	EA
840220723873	W7362WST316	7 FT 1-5/8" X 1-3/8" 12GA CONCRETE INSERT WITH WELD STRIP ST316	\$517.60	BULK	12.11	EA
840220723880	W7362WCPG	7 FT 1-5/8" X 1-3/8" 12GA CONCRETE INSERT WELD STRIP WITH END CAPS PRE GALV	\$203.10	BULK	12.11	EA
840220723897	W7362WCHG	7 FT 1-5/8" X 1-3/8" 12GA CONCRETE INSERT WELD STRIP WITH END CAPS HOT GALV	\$232.30	BULK	12.11	EA



ZSI SUGGESTED LIST

UPC CODE	PART NUMBER	DESCRIPTION	SUGGESTED LIST	STANDARD QUANTITY	WEIGHT / UOM	UOM
840220723903	W7362WCST304	7 FT 1-5/8" X 1-3/8" 12GA CONCRETE INSERT WELD STRIP WITH END CAPS ST304	\$477.50	BULK	12.11	EA
840220723910	W7362WCST316	7 FT 1-5/8" X 1-3/8" 12GA CONCRETE INSERT WELD STRIP WITH END CAPS ST316	\$553.40	BULK	12.11	EA
840220723927	W7362WCCPG	7 FT 1-5/8" X 1-3/8" 12GA CONCRETE INSERT WELD CLOSURE WITH END CAPS PRE GALV	\$216.70	BULK	12.11	EA
840220723934	W7362WCCHG	7 FT 1-5/8" X 1-3/8" 12GA CONCRETE INSERT WELD CLOSURE WITH END CAPS HOT GALV	\$245.90	BULK	12.11	EA
840220723941	W7362WCCST304	7 FT 1-5/8" X 1-3/8" 12GA CONCRETE INSERT WELD CLOSURE WITH END CAPS ST304	\$491.20	BULK	12.11	EA
840220723958	W7362WCCST316	7 FT 1-5/8" X 1-3/8" 12GA CONCRETE INSERT WELD CLOSURE WITH END CAPS ST316	\$567.00	BULK	12.11	EA
840220723965	W7363NPG	8 FT 1-5/8" X 1-3/8" 12GA CONCRETE INSERT ONLY PRE GALV	\$164.90	BULK	13.84	EA
840220723972	W7363NHG	8 FT 1-5/8" X 1-3/8" 12GA CONCRETE INSERT ONLY HOT GALV	\$197.40	BULK	13.84	EA
840220723989	W7363NST304	8 FT 1-5/8" X 1-3/8" 12GA CONCRETE INSERT ONLY ST304	\$464.50	BULK	13.84	EA
840220723996	W7363NST316	8 FT 1-5/8" X 1-3/8" 12GA CONCRETE INSERT ONLY ST316	\$547.50	BULK	13.84	EA
840220724009	W7363CPG	8 FT 1-5/8" X 1-3/8" 12GA CONCRETE INSERT WITH END CAPS PRE GALV	\$187.60	BULK	13.84	EA
840220724016	W7363CHG	8 FT 1-5/8" X 1-3/8" 12GA CONCRETE INSERT WITH END CAPS HOT GALV	\$220.80	BULK	13.84	EA
840220724023	W7363CST304	8 FT 1-5/8" X 1-3/8" 12GA CONCRETE INSERT WITH END CAPS ST304	\$499.50	BULK	13.84	EA
840220724030	W7363CST316	8 FT 1-5/8" X 1-3/8" 12GA CONCRETE INSERT WITH END CAPS ST316	\$585.70	BULK	13.84	EA
840220724047	W7363FPG	8 FT 1-5/8" X 1-3/8" 12GA CONCRETE INSERT WITH TAPE AND FOAM PRE GALV	\$197.40	BULK	13.84	EA
840220724054	W7363FHG	8 FT 1-5/8" X 1-3/8" 12GA CONCRETE INSERT WITH TAPE AND FOAM HOT GALV	\$229.90	BULK	13.84	EA
840220724061	W7363FST304	8 FT 1-5/8" X 1-3/8" 12GA CONCRETE INSERT WITH TAPE AND FOAM ST304	\$497.00	BULK	13.84	EA
840220724078	W7363FST316	8 FT 1-5/8" X 1-3/8" 12GA CONCRETE INSERT WITH TAPE AND FOAM ST316	\$580.10	BULK	13.84	EA
840220724085	W7363FCPG	8 FT 1-5/8" X 1-3/8" 12GA CONCRETE INSERT WITH TAPE FOAM AND END CAPS PRE GALV	\$201.00	BULK	13.84	EA
840220724092	W7363FCHG	8 FT 1-5/8" X 1-3/8" 12GA CONCRETE INSERT WITH TAPE FOAM AND END CAPS HOT GALV	\$234.30	BULK	13.84	EA
840220724108	W7363FCST304	8 FT 1-5/8" X 1-3/8" 12GA CONCRETE INSERT WITH TAPE FOAM AND END CAPS ST304	\$513.00	BULK	13.84	EA
840220724115	W7363FCST316	8 FT 1-5/8" X 1-3/8" 12GA CONCRETE INSERT WITH TAPE FOAM AND END CAPS ST316	\$599.20	BULK	13.84	EA
840220724122	W7363EPG	8 FT 1-5/8" X 1-3/8" 12GA CONCRETE INSERT TAPE WITH E-FOAM PRE GALV	\$199.90	BULK	13.84	EA
840220724139	W7363EHG	8 FT 1-5/8" X 1-3/8" 12GA CONCRETE INSERT TAPE WITH E-FOAM HOT GALV	\$232.30	BULK	13.84	EA
840220724146	W7363EST304	8 FT 1-5/8" X 1-3/8" 12GA CONCRETE INSERT TAPE WITH E-FOAM ST304	\$499.50	BULK	13.84	EA
840220724153	W7363EST316	8 FT 1-5/8" X 1-3/8" 12GA CONCRETE INSERT TAPE WITH E-FOAM ST316	\$582.50	BULK	13.84	EA
840220724160	W7363ECPG	8 FT 1-5/8" X 1-3/8" 12GA CONCRETE INSERT WITH TAPE E-FOAM AND END CAPS PRE GALV	\$203.50	BULK	13.84	EA
840220724177	W7363ECHG	8 FT 1-5/8" X 1-3/8" 12GA CONCRETE INSERT WITH TAPE E-FOAM AND END CAPS HOT GALV	\$236.70	BULK	13.84	EA
840220724184	W7363ECST304	8 FT 1-5/8" X 1-3/8" 12GA CONCRETE INSERT WITH TAPE E-FOAM AND END CAPS ST304	\$515.40	BULK	13.84	EA
840220724191	W7363ECST316	8 FT 1-5/8" X 1-3/8" 12GA CONCRETE INSERT WITH TAPE E-FOAM AND END CAPS ST316	\$601.60	BULK	13.84	EA
840220724207	W7363WPG	8 FT 1-5/8" X 1-3/8" 12GA CONCRETE INSERT WITH WELD STRIP PRE GALV	\$206.80	BULK	13.84	EA
840220724214	W7363WHG	8 FT 1-5/8" X 1-3/8" 12GA CONCRETE INSERT WITH WELD STRIP HOT GALV	\$239.30	BULK	13.84	EA
840220724221	W7363WST304	8 FT 1-5/8" X 1-3/8" 12GA CONCRETE INSERT WITH WELD STRIP ST304	\$506.40	BULK	13.84	EA
840220724238	W7363WST316	8 FT 1-5/8" X 1-3/8" 12GA CONCRETE INSERT WITH WELD STRIP ST316	\$589.40	BULK	13.84	EA
840220724245	W7363WCPG	8 FT 1-5/8" X 1-3/8" 12GA CONCRETE INSERT WELD STRIP WITH END CAPS PRE GALV	\$229.50	BULK	13.84	EA
840220724252	W7363WCHG	8 FT 1-5/8" X 1-3/8" 12GA CONCRETE INSERT WELD STRIP WITH END CAPS HOT GALV	\$262.70	BULK	13.84	EA
840220724269	W7363WCST304	8 FT 1-5/8" X 1-3/8" 12GA CONCRETE INSERT WELD STRIP WITH END CAPS ST304	\$541.40	BULK	13.84	EA
840220724276	W7363WCST316	8 FT 1-5/8" X 1-3/8" 12GA CONCRETE INSERT WELD STRIP WITH END CAPS ST316	\$627.60	BULK	13.84	EA
840220724283	W7363WCCPG	8 FT 1-5/8" X 1-3/8" 12GA CONCRETE INSERT WELD CLOSURE WITH END CAPS PRE GALV	\$245.10	BULK	13.84	EA
840220724290	W7363WCCHG	8 FT 1-5/8" X 1-3/8" 12GA CONCRETE INSERT WELD CLOSURE WITH END CAPS HOT GALV	\$278.30	BULK	13.84	EA
840220724306	W7363WCCST304	8 FT 1-5/8" X 1-3/8" 12GA CONCRETE INSERT WELD CLOSURE WITH END CAPS ST304	\$557.00	BULK	13.84	EA
840220724313	W7363WCCST316	8 FT 1-5/8" X 1-3/8" 12GA CONCRETE INSERT WELD CLOSURE WITH END CAPS ST316	\$643.20	BULK	13.84	EA
840220724320	W7364NPG	9 FT 1-5/8" X 1-3/8" 12GA CONCRETE INSERT ONLY PRE GALV	\$183.70	BULK	15.57	EA
840220724337	W7364NHG	9 FT 1-5/8" X 1-3/8" 12GA CONCRETE INSERT ONLY HOT GALV	\$220.20	BULK	15.57	EA
840220724344	W7364NST304	9 FT 1-5/8" X 1-3/8" 12GA CONCRETE INSERT ONLY ST304	\$520.70	BULK	15.57	EA
840220724351	W7364NST316	9 FT 1-5/8" X 1-3/8" 12GA CONCRETE INSERT ONLY ST316	\$614.10	BULK	15.57	EA
840220724368	W7364CPG	9 FT 1-5/8" X 1-3/8" 12GA CONCRETE INSERT WITH END CAPS PRE GALV	\$208.70	BULK	15.57	EA
840220724375	W7364CHG	9 FT 1-5/8" X 1-3/8" 12GA CONCRETE INSERT WITH END CAPS HOT GALV	\$246.00	BULK	15.57	EA
840220724382	W7364CST304	9 FT 1-5/8" X 1-3/8" 12GA CONCRETE INSERT WITH END CAPS ST304	\$558.10	BULK	15.57	EA
840220724399	W7364CST316	9 FT 1-5/8" X 1-3/8" 12GA CONCRETE INSERT WITH END CAPS ST316	\$654.70	BULK	15.57	EA
840220724405	W7364FPG	9 FT 1-5/8" X 1-3/8" 12GA CONCRETE INSERT WITH TAPE AND FOAM PRE GALV	\$220.30	BULK	15.57	EA
840220724412	W7364FHG	9 FT 1-5/8" X 1-3/8" 12GA CONCRETE INSERT WITH TAPE AND FOAM HOT GALV	\$256.80	BULK	15.57	EA
840220724429	W7364FST304	9 FT 1-5/8" X 1-3/8" 12GA CONCRETE INSERT WITH TAPE AND FOAM ST304	\$557.30	BULK	15.57	EA
840220724436	W7364FST316	9 FT 1-5/8" X 1-3/8" 12GA CONCRETE INSERT WITH TAPE AND FOAM ST316	\$650.70	BULK	15.57	EA
840220724443	W7364FCPG	9 FT 1-5/8" X 1-3/8" 12GA CONCRETE INSERT WITH TAPE FOAM AND END CAPS PRE GALV	\$223.90	BULK	15.57	EA
840220724450	W7364FCHG	9 FT 1-5/8" X 1-3/8" 12GA CONCRETE INSERT WITH TAPE FOAM AND END CAPS HOT GALV	\$261.20	BULK	15.57	EA
840220724467	W7364FCST304	9 FT 1-5/8" X 1-3/8" 12GA CONCRETE INSERT WITH TAPE FOAM AND END CAPS ST304	\$573.30	BULK	15.57	EA
840220724474	W7364FCST316	9 FT 1-5/8" X 1-3/8" 12GA CONCRETE INSERT WITH TAPE FOAM AND END CAPS ST316	\$669.80	BULK	15.57	EA
840220724481	W7364EPG	9 FT 1-5/8" X 1-3/8" 12GA CONCRETE INSERT TAPE WITH E-FOAM PRE GALV	\$223.00	BULK	15.57	EA
840220724498	W7364EHG	9 FT 1-5/8" X 1-3/8" 12GA CONCRETE INSERT TAPE WITH E-FOAM HOT GALV	\$259.60	BULK	15.57	EA
840220724504	W7364EST304	9 FT 1-5/8" X 1-3/8" 12GA CONCRETE INSERT TAPE WITH E-FOAM ST304	\$560.10	BULK	15.57	EA
840220724511	W7364EST316	9 FT 1-5/8" X 1-3/8" 12GA CONCRETE INSERT TAPE WITH E-FOAM ST316	\$653.50	BULK	15.57	EA
840220724528	W7364ECPG	9 FT 1-5/8" X 1-3/8" 12GA CONCRETE INSERT WITH TAPE E-FOAM AND END CAPS PRE GALV	\$226.60	BULK	15.57	EA
840220724535	W7364ECHG	9 FT 1-5/8" X 1-3/8" 12GA CONCRETE INSERT WITH TAPE E-FOAM AND END CAPS HOT GALV	\$263.90	BULK	15.57	EA
840220724542	W7364ECST304	9 FT 1-5/8" X 1-3/8" 12GA CONCRETE INSERT WITH TAPE E-FOAM AND END CAPS ST304	\$576.00	BULK	15.57	EA
840220724559	W7364ECST316	9 FT 1-5/8" X 1-3/8" 12GA CONCRETE INSERT WITH TAPE E-FOAM AND END CAPS ST316	\$672.60	BULK	15.57	EA
840220724566	W7364WPG	9 FT 1-5/8" X 1-3/8" 12GA CONCRETE INSERT WITH WELD STRIP PRE GALV	\$230.80	BULK	15.57	EA
840220724573	W7364WHG	9 FT 1-5/8" X 1-3/8" 12GA CONCRETE INSERT WITH WELD STRIP HOT GALV	\$267.40	BULK	15.57	EA
840220724580	W7364WST304	9 FT 1-5/8" X 1-3/8" 12GA CONCRETE INSERT WITH WELD STRIP ST304	\$567.90	BULK	15.57	EA
840220724597	W7364WST316	9 FT 1-5/8" X 1-3/8" 12GA CONCRETE INSERT WITH WELD STRIP ST316	\$661.30	BULK	15.57	EA
840220724603	W7364WCPG	9 FT 1-5/8" X 1-3/8" 12GA CONCRETE INSERT WELD STRIP WITH END CAPS PRE GALV	\$255.90	BULK	15.57	EA
840220724610	W7364WCHG	9 FT 1-5/8" X 1-3/8" 12GA CONCRETE INSERT WELD STRIP WITH END CAPS HOT GALV	\$293.20	BULK	15.57	EA
840220724627	W7364WCST304	9 FT 1-5/8" X 1-3/8" 12GA CONCRETE INSERT WELD STRIP WITH END CAPS ST304	\$605.30	BULK	15.57	EA
840220724634	W7364WCST316	9 FT 1-5/8" X 1-3/8" 12GA CONCRETE INSERT WELD STRIP WITH END CAPS ST316	\$701.80	BULK	15.57	EA
840220724641	W7364WCCPG	9 FT 1-5/8" X 1-3/8" 12GA CONCRETE INSERT WELD CLOSURE WITH END CAPS PRE GALV	\$273.40	BULK	15.57	EA
840220724658	W7364WCCHG	9 FT 1-5/8" X 1-3/8" 12GA CONCRETE INSERT WELD CLOSURE WITH END CAPS HOT GALV	\$310.70	BULK	15.57	EA
840220724665	W7364WCCST304	9 FT 1-5/8" X 1-3/8" 12GA CONCRETE INSERT WELD CLOSURE WITH END CAPS ST304	\$622.80	BULK	15.57	EA
840220724672	W7364WCCST316	9 FT 1-5/8" X 1-3/8" 12GA CONCRETE INSERT WELD CLOSURE WITH END CAPS ST316	\$719.40	BULK	15.57	EA
840220724689	W7365NPG	10 FT 1-5/8" X 1-3/8" 12GA CONCRETE INSERT ONLY PRE GALV	\$192.70	BULK	17.30	EA
840220724696	W7365NHG	10 FT 1-5/8" X 1-3/8" 12GA CONCRETE INSERT ONLY HOT GALV	\$233.40	BULK	17.30	EA
840220724702	W7365NST304	10 FT 1-5/8" X 1-3/8" 12GA CONCRETE INSERT ONLY ST304	\$567.20	BULK	17.30	EA
840220724719	W7365NST316	10 FT 1-5/8" X 1-3/8" 12GA CONCRETE INSERT ONLY ST316	\$671.00	BULK	17.30	EA
840220724726	W7365CPG	10 FT 1-5/8" X 1-3/8" 12GA CONCRETE INSERT WITH END CAPS PRE GALV	\$220.20	BULK	17.30	EA
840220724733	W7365CHG	10 FT 1-5/8" X 1-3/8" 12GA CONCRETE INSERT WITH END CAPS HOT GALV	\$261.60	BULK	17.30	EA
840220724740	W7365CST304	10 FT 1-5/8" X 1-3/8" 12GA CONCRETE INSERT WITH END CAPS ST304	\$607.00	BULK	17.30	EA
840220724757	W7365CST316	10 FT 1-5/8" X 1-3/8" 12GA CONCRETE INSERT WITH END CAPS ST316	\$714.00	BULK	17.30	EA
840220724764	W7365FPG	10 FT 1-5/8" X 1-3/8" 12GA CONCRETE INSERT WITH TAPE AND FOAM PRE GALV	\$233.40	BULK	17.30	EA
840220724771	W7365FHG	10 FT 1-5/8" X 1-3/8" 12GA CONCRETE INSERT WITH TAPE AND FOAM HOT GALV	\$274.00	BULK	17.30	EA
840220724788	W7365FST304	10 FT 1-5/8" X 1-3/8" 12GA CONCRETE INSERT WITH TAPE AND FOAM ST304	\$607.90	BULK	17.30	EA
840220724795	W7365FST316	10 FT 1-5/8" X 1-3/8" 12GA CONCRETE INSERT WITH TAPE AND FOAM ST316	\$711.70	BULK	17.30	EA



ZSI SUGGESTED LIST

UPC CODE	PART NUMBER	DESCRIPTION	SUGGESTED LIST	STANDARD QUANTITY	WEIGHT / UOM	UOM
840220724801	W7365FCPG	10 FT 1-5/8" X 1-3/8" 12GA CONCRETE INSERT WITH TAPE FOAM AND END CAPS PRE GALV	\$237.00	BULK	17.30	EA
840220724818	W7365FCHG	10 FT 1-5/8" X 1-3/8" 12GA CONCRETE INSERT WITH TAPE FOAM AND END CAPS HOT GALV	\$278.40	BULK	17.30	EA
840220724825	W7365FCST304	10 FT 1-5/8" X 1-3/8" 12GA CONCRETE INSERT WITH TAPE FOAM AND END CAPS ST304	\$623.80	BULK	17.30	EA
840220724832	W7365FCST316	10 FT 1-5/8" X 1-3/8" 12GA CONCRETE INSERT WITH TAPE FOAM AND END CAPS ST316	\$730.80	BULK	17.30	EA
840220724849	W7365EPG	10 FT 1-5/8" X 1-3/8" 12GA CONCRETE INSERT TAPE WITH E-FOAM PRE GALV	\$236.50	BULK	17.30	EA
840220724856	W7365EHG	10 FT 1-5/8" X 1-3/8" 12GA CONCRETE INSERT TAPE WITH E-FOAM HOT GALV	\$277.10	BULK	17.30	EA
840220724863	W7365EST304	10 FT 1-5/8" X 1-3/8" 12GA CONCRETE INSERT TAPE WITH E-FOAM ST304	\$611.00	BULK	17.30	EA
840220724870	W7365EST316	10 FT 1-5/8" X 1-3/8" 12GA CONCRETE INSERT TAPE WITH E-FOAM ST316	\$714.70	BULK	17.30	EA
840220724887	W7365ECPG	10 FT 1-5/8" X 1-3/8" 12GA CONCRETE INSERT WITH TAPE E-FOAM AND END CAPS PRE GALV	\$240.10	BULK	17.30	EA
840220724894	W7365ECHG	10 FT 1-5/8" X 1-3/8" 12GA CONCRETE INSERT WITH TAPE E-FOAM AND END CAPS HOT GALV	\$281.40	BULK	17.30	EA
840220724900	W7365ECST304	10 FT 1-5/8" X 1-3/8" 12GA CONCRETE INSERT WITH TAPE E-FOAM AND END CAPS ST304	\$626.90	BULK	17.30	EA
840220724917	W7365ECST316	10 FT 1-5/8" X 1-3/8" 12GA CONCRETE INSERT WITH TAPE E-FOAM AND END CAPS ST316	\$733.80	BULK	17.30	EA
840220724924	W7365WPG	10 FT 1-5/8" X 1-3/8" 12GA CONCRETE INSERT WITH WELD STRIP PRE GALV	\$245.20	BULK	17.30	EA
840220724931	W7365WHG	10 FT 1-5/8" X 1-3/8" 12GA CONCRETE INSERT WITH WELD STRIP HOT GALV	\$285.80	BULK	17.30	EA
840220724948	W7365WST304	10 FT 1-5/8" X 1-3/8" 12GA CONCRETE INSERT WITH WELD STRIP ST304	\$619.70	BULK	17.30	EA
840220724955	W7365WST316	10 FT 1-5/8" X 1-3/8" 12GA CONCRETE INSERT WITH WELD STRIP ST316	\$723.40	BULK	17.30	EA
840220724962	W7365WCPG	10 FT 1-5/8" X 1-3/8" 12GA CONCRETE INSERT WELD STRIP WITH END CAPS PRE GALV	\$272.60	BULK	17.30	EA
840220724979	W7365WCHG	10 FT 1-5/8" X 1-3/8" 12GA CONCRETE INSERT WELD STRIP WITH END CAPS HOT GALV	\$314.00	BULK	17.30	EA
840220724986	W7365WCST304	10 FT 1-5/8" X 1-3/8" 12GA CONCRETE INSERT WELD STRIP WITH END CAPS ST304	\$659.40	BULK	17.30	EA
840220724993	W7365WCST316	10 FT 1-5/8" X 1-3/8" 12GA CONCRETE INSERT WELD STRIP WITH END CAPS ST316	\$766.40	BULK	17.30	EA
840220725006	W7365WCCPG	10 FT 1-5/8" X 1-3/8" 12GA CONCRETE INSERT WELD CLOSURE WITH END CAPS PRE GALV	\$292.10	BULK	17.30	EA
840220725013	W7365WCCHG	10 FT 1-5/8" X 1-3/8" 12GA CONCRETE INSERT WELD CLOSURE WITH END CAPS HOT GALV	\$333.40	BULK	17.30	EA
840220725020	W7365WCST304	10 FT 1-5/8" X 1-3/8" 12GA CONCRETE INSERT WELD CLOSURE WITH END CAPS ST304	\$678.90	BULK	17.30	EA
840220725037	W7365WCST316	10 FT 1-5/8" X 1-3/8" 12GA CONCRETE INSERT WELD CLOSURE WITH END CAPS ST316	\$785.80	BULK	17.30	EA
840220725044	W7366NPG	12 FT 1-5/8" X 1-3/8" 12GA CONCRETE INSERT ONLY PRE GALV	\$240.00	BULK	20.76	EA
840220725051	W7366NHG	12 FT 1-5/8" X 1-3/8" 12GA CONCRETE INSERT ONLY HOT GALV	\$288.70	BULK	20.76	EA
840220725068	W7366NST304	12 FT 1-5/8" X 1-3/8" 12GA CONCRETE INSERT ONLY ST304	\$689.40	BULK	20.76	EA
840220725075	W7366NST316	12 FT 1-5/8" X 1-3/8" 12GA CONCRETE INSERT ONLY ST316	\$813.90	BULK	20.76	EA
840220725082	W7366CPG	12 FT 1-5/8" X 1-3/8" 12GA CONCRETE INSERT WITH END CAPS PRE GALV	\$272.20	BULK	20.76	EA
840220725099	W7366CHG	12 FT 1-5/8" X 1-3/8" 12GA CONCRETE INSERT WITH END CAPS HOT GALV	\$321.70	BULK	20.76	EA
840220725105	W7366CST304	12 FT 1-5/8" X 1-3/8" 12GA CONCRETE INSERT WITH END CAPS ST304	\$733.90	BULK	20.76	EA
840220725112	W7366CST316	12 FT 1-5/8" X 1-3/8" 12GA CONCRETE INSERT WITH END CAPS ST316	\$861.70	BULK	20.76	EA
840220725129	W7366PPG	12 FT 1-5/8" X 1-3/8" 12GA CONCRETE INSERT WITH TAPE AND FOAM PRE GALV	\$288.90	BULK	20.76	EA
840220725136	W7366FHG	12 FT 1-5/8" X 1-3/8" 12GA CONCRETE INSERT WITH TAPE AND FOAM HOT GALV	\$337.60	BULK	20.76	EA
840220725143	W7366FST304	12 FT 1-5/8" X 1-3/8" 12GA CONCRETE INSERT WITH TAPE AND FOAM ST304	\$738.20	BULK	20.76	EA
840220725150	W7366FST316	12 FT 1-5/8" X 1-3/8" 12GA CONCRETE INSERT WITH TAPE AND FOAM ST316	\$862.80	BULK	20.76	EA
840220725167	W7366FCPG	12 FT 1-5/8" X 1-3/8" 12GA CONCRETE INSERT WITH TAPE FOAM AND END CAPS PRE GALV	\$292.40	BULK	20.76	EA
840220725174	W7366FCHG	12 FT 1-5/8" X 1-3/8" 12GA CONCRETE INSERT WITH TAPE FOAM AND END CAPS HOT GALV	\$341.90	BULK	20.76	EA
840220725181	W7366FCST304	12 FT 1-5/8" X 1-3/8" 12GA CONCRETE INSERT WITH TAPE FOAM AND END CAPS ST304	\$754.20	BULK	20.76	EA
840220725198	W7366FCST316	12 FT 1-5/8" X 1-3/8" 12GA CONCRETE INSERT WITH TAPE FOAM AND END CAPS ST316	\$881.90	BULK	20.76	EA
840220725204	W7366EPG	12 FT 1-5/8" X 1-3/8" 12GA CONCRETE INSERT TAPE WITH E-FOAM PRE GALV	\$292.50	BULK	20.76	EA
840220725211	W7366EHG	12 FT 1-5/8" X 1-3/8" 12GA CONCRETE INSERT TAPE WITH E-FOAM HOT GALV	\$341.20	BULK	20.76	EA
840220725228	W7366EST304	12 FT 1-5/8" X 1-3/8" 12GA CONCRETE INSERT TAPE WITH E-FOAM ST304	\$741.90	BULK	20.76	EA
840220725235	W7366EST316	12 FT 1-5/8" X 1-3/8" 12GA CONCRETE INSERT TAPE WITH E-FOAM ST316	\$866.40	BULK	20.76	EA
840220725242	W7366ECPG	12 FT 1-5/8" X 1-3/8" 12GA CONCRETE INSERT WITH TAPE E-FOAM AND END CAPS PRE GALV	\$296.10	BULK	20.76	EA
840220725259	W7366ECHG	12 FT 1-5/8" X 1-3/8" 12GA CONCRETE INSERT WITH TAPE E-FOAM AND END CAPS HOT GALV	\$345.60	BULK	20.76	EA
840220725266	W7366ECST304	12 FT 1-5/8" X 1-3/8" 12GA CONCRETE INSERT WITH TAPE E-FOAM AND END CAPS ST304	\$757.80	BULK	20.76	EA
840220725273	W7366ECST316	12 FT 1-5/8" X 1-3/8" 12GA CONCRETE INSERT WITH TAPE E-FOAM AND END CAPS ST316	\$885.50	BULK	20.76	EA
840220725280	W7366WPG	12 FT 1-5/8" X 1-3/8" 12GA CONCRETE INSERT WITH WELD STRIP PRE GALV	\$302.90	BULK	20.76	EA
840220725297	W7366WHG	12 FT 1-5/8" X 1-3/8" 12GA CONCRETE INSERT WITH WELD STRIP HOT GALV	\$351.60	BULK	20.76	EA
840220725303	W7366WST304	12 FT 1-5/8" X 1-3/8" 12GA CONCRETE INSERT WITH WELD STRIP ST304	\$752.30	BULK	20.76	EA
840220725310	W7366WST316	12 FT 1-5/8" X 1-3/8" 12GA CONCRETE INSERT WITH WELD STRIP ST316	\$876.80	BULK	20.76	EA
840220725327	W7366WCPG	12 FT 1-5/8" X 1-3/8" 12GA CONCRETE INSERT WELD STRIP WITH END CAPS PRE GALV	\$335.10	BULK	20.76	EA
840220725334	W7366WCHG	12 FT 1-5/8" X 1-3/8" 12GA CONCRETE INSERT WELD STRIP WITH END CAPS HOT GALV	\$384.60	BULK	20.76	EA
840220725341	W7366WCST304	12 FT 1-5/8" X 1-3/8" 12GA CONCRETE INSERT WELD STRIP WITH END CAPS ST304	\$796.80	BULK	20.76	EA
840220725358	W7366WCST316	12 FT 1-5/8" X 1-3/8" 12GA CONCRETE INSERT WELD STRIP WITH END CAPS ST316	\$924.60	BULK	20.76	EA
840220725365	W7366WCCPG	12 FT 1-5/8" X 1-3/8" 12GA CONCRETE INSERT WELD CLOSURE WITH END CAPS PRE GALV	\$358.50	BULK	20.76	EA
840220725372	W7366WCCHG	12 FT 1-5/8" X 1-3/8" 12GA CONCRETE INSERT WELD CLOSURE WITH END CAPS HOT GALV	\$408.00	BULK	20.76	EA
840220725389	W7366WCST304	12 FT 1-5/8" X 1-3/8" 12GA CONCRETE INSERT WELD CLOSURE WITH END CAPS ST304	\$820.20	BULK	20.76	EA
840220725396	W7366WCST316	12 FT 1-5/8" X 1-3/8" 12GA CONCRETE INSERT WELD CLOSURE WITH END CAPS ST316	\$947.90	BULK	20.76	EA
840220725402	W7367NPG	14 FT 1-5/8" X 1-3/8" 12GA CONCRETE INSERT ONLY PRE GALV	\$277.60	BULK	24.22	EA
840220725419	W7367NHG	14 FT 1-5/8" X 1-3/8" 12GA CONCRETE INSERT ONLY HOT GALV	\$334.40	BULK	24.22	EA
840220725426	W7367NST304	14 FT 1-5/8" X 1-3/8" 12GA CONCRETE INSERT ONLY ST304	\$801.90	BULK	24.22	EA
840220725433	W7367NST316	14 FT 1-5/8" X 1-3/8" 12GA CONCRETE INSERT ONLY ST316	\$947.20	BULK	24.22	EA
840220725440	W7367CPG	14 FT 1-5/8" X 1-3/8" 12GA CONCRETE INSERT WITH END CAPS PRE GALV	\$314.60	BULK	24.22	EA
840220725457	W7367CHG	14 FT 1-5/8" X 1-3/8" 12GA CONCRETE INSERT WITH END CAPS HOT GALV	\$372.20	BULK	24.22	EA
840220725464	W7367CST304	14 FT 1-5/8" X 1-3/8" 12GA CONCRETE INSERT WITH END CAPS ST304	\$851.20	BULK	24.22	EA
840220725471	W7367CST316	14 FT 1-5/8" X 1-3/8" 12GA CONCRETE INSERT WITH END CAPS ST316	\$999.60	BULK	24.22	EA
840220725488	W7367PPG	14 FT 1-5/8" X 1-3/8" 12GA CONCRETE INSERT WITH TAPE AND FOAM PRE GALV	\$334.60	BULK	24.22	EA
840220725495	W7367FHG	14 FT 1-5/8" X 1-3/8" 12GA CONCRETE INSERT WITH TAPE AND FOAM HOT GALV	\$391.40	BULK	24.22	EA
840220725501	W7367FST304	14 FT 1-5/8" X 1-3/8" 12GA CONCRETE INSERT WITH TAPE AND FOAM ST304	\$858.90	BULK	24.22	EA
840220725518	W7367FST316	14 FT 1-5/8" X 1-3/8" 12GA CONCRETE INSERT WITH TAPE AND FOAM ST316	\$1,004.10	BULK	24.22	EA
840220725525	W7367FCPG	14 FT 1-5/8" X 1-3/8" 12GA CONCRETE INSERT WITH TAPE FOAM AND END CAPS PRE GALV	\$338.20	BULK	24.22	EA
840220725532	W7367FCHG	14 FT 1-5/8" X 1-3/8" 12GA CONCRETE INSERT WITH TAPE FOAM AND END CAPS HOT GALV	\$395.80	BULK	24.22	EA
840220725549	W7367FCST304	14 FT 1-5/8" X 1-3/8" 12GA CONCRETE INSERT WITH TAPE FOAM AND END CAPS ST304	\$874.80	BULK	24.22	EA
840220725556	W7367FCST316	14 FT 1-5/8" X 1-3/8" 12GA CONCRETE INSERT WITH TAPE FOAM AND END CAPS ST316	\$1,023.20	BULK	24.22	EA
840220725563	W7367EPG	14 FT 1-5/8" X 1-3/8" 12GA CONCRETE INSERT TAPE WITH E-FOAM PRE GALV	\$338.80	BULK	24.22	EA
840220725570	W7367EHG	14 FT 1-5/8" X 1-3/8" 12GA CONCRETE INSERT TAPE WITH E-FOAM HOT GALV	\$395.60	BULK	24.22	EA
840220725587	W7367EST304	14 FT 1-5/8" X 1-3/8" 12GA CONCRETE INSERT TAPE WITH E-FOAM ST304	\$863.10	BULK	24.22	EA
840220725594	W7367EST316	14 FT 1-5/8" X 1-3/8" 12GA CONCRETE INSERT TAPE WITH E-FOAM ST316	\$1,008.40	BULK	24.22	EA
840220725600	W7367ECPG	14 FT 1-5/8" X 1-3/8" 12GA CONCRETE INSERT WITH TAPE E-FOAM AND END CAPS PRE GALV	\$342.40	BULK	24.22	EA
840220725617	W7367ECHG	14 FT 1-5/8" X 1-3/8" 12GA CONCRETE INSERT WITH TAPE E-FOAM AND END CAPS HOT GALV	\$400.00	BULK	24.22	EA
840220725624	W7367ECST304	14 FT 1-5/8" X 1-3/8" 12GA CONCRETE INSERT WITH TAPE E-FOAM AND END CAPS ST304	\$879.00	BULK	24.22	EA
840220725631	W7367ECST316	14 FT 1-5/8" X 1-3/8" 12GA CONCRETE INSERT WITH TAPE E-FOAM AND END CAPS ST316	\$1,027.50	BULK	24.22	EA
840220725648	W7367WPG	14 FT 1-5/8" X 1-3/8" 12GA CONCRETE INSERT WITH WELD STRIP PRE GALV	\$351.00	BULK	24.22	EA
840220725655	W7367WHG	14 FT 1-5/8" X 1-3/8" 12GA CONCRETE INSERT WITH WELD STRIP HOT GALV	\$407.80	BULK	24.22	EA
840220725662	W7367WST304	14 FT 1-5/8" X 1-3/8" 12GA CONCRETE INSERT WITH WELD STRIP ST304	\$875.30	BULK	24.22	EA
840220725679	W7367WST316	14 FT 1-5/8" X 1-3/8" 12GA CONCRETE INSERT WITH WELD STRIP ST316	\$1,020.50	BULK	24.22	EA
840220725686	W7367WCPG	14 FT 1-5/8" X 1-3/8" 12GA CONCRETE INSERT WELD STRIP WITH END CAPS PRE GALV	\$388.00	BULK	24.22	EA
840220725693	W7367WCHG	14 FT 1-5/8" X 1-3/8" 12GA CONCRETE INSERT WELD STRIP WITH END CAPS HOT GALV	\$445.60	BULK	24.22	EA

ZSI SUGGESTED LIST

UPC CODE	PART NUMBER	DESCRIPTION	SUGGESTED LIST	STANDARD QUANTITY	WEIGHT / UOM	UOM
840220725709	W7367WCST304	14 FT 1-5/8" X 1-3/8" 12GA CONCRETE INSERT WELD STRIP WITH END CAPS ST304	\$924.60	BULK	24.22	EA
840220725716	W7367WCST316	14 FT 1-5/8" X 1-3/8" 12GA CONCRETE INSERT WELD STRIP WITH END CAPS ST316	\$1,073.00	BULK	24.22	EA
840220725723	W7367WCCPG	14 FT 1-5/8" X 1-3/8" 12GA CONCRETE INSERT WELD CLOSURE WITH END CAPS PRE GALV	\$415.20	BULK	24.22	EA
840220725730	W7367WCCHG	14 FT 1-5/8" X 1-3/8" 12GA CONCRETE INSERT WELD CLOSURE WITH END CAPS HOT GALV	\$472.80	BULK	24.22	EA
840220725747	W7367WCCST304	14 FT 1-5/8" X 1-3/8" 12GA CONCRETE INSERT WELD CLOSURE WITH END CAPS ST304	\$951.80	BULK	24.22	EA
840220725754	W7367WCCST316	14 FT 1-5/8" X 1-3/8" 12GA CONCRETE INSERT WELD CLOSURE WITH END CAPS ST316	\$1,100.30	BULK	24.22	EA
840220725761	W7368NPG	16 FT 1-5/8" X 1-3/8" 12GA CONCRETE INSERT ONLY PRE GALV	\$315.20	BULK	27.68	EA
840220725778	W7368NHG	16 FT 1-5/8" X 1-3/8" 12GA CONCRETE INSERT ONLY HOT GALV	\$380.10	BULK	27.68	EA
840220725785	W7368NST304	16 FT 1-5/8" X 1-3/8" 12GA CONCRETE INSERT ONLY ST304	\$914.30	BULK	27.68	EA
840220725792	W7368NST316	16 FT 1-5/8" X 1-3/8" 12GA CONCRETE INSERT ONLY ST316	\$1,080.40	BULK	27.68	EA
840220725808	W7368CPG	16 FT 1-5/8" X 1-3/8" 12GA CONCRETE INSERT WITH END CAPS PRE GALV	\$356.90	BULK	27.68	EA
840220725815	W7368CHG	16 FT 1-5/8" X 1-3/8" 12GA CONCRETE INSERT WITH END CAPS HOT GALV	\$422.60	BULK	27.68	EA
840220725822	W7368CST304	16 FT 1-5/8" X 1-3/8" 12GA CONCRETE INSERT WITH END CAPS ST304	\$968.40	BULK	27.68	EA
840220725839	W7368CST316	16 FT 1-5/8" X 1-3/8" 12GA CONCRETE INSERT WITH END CAPS ST316	\$1,137.60	BULK	27.68	EA
840220725846	W7368FPG	16 FT 1-5/8" X 1-3/8" 12GA CONCRETE INSERT WITH TAPE AND FOAM PRE GALV	\$380.30	BULK	27.68	EA
840220725853	W7368FHG	16 FT 1-5/8" X 1-3/8" 12GA CONCRETE INSERT WITH TAPE AND FOAM HOT GALV	\$445.20	BULK	27.68	EA
840220725860	W7368FST304	16 FT 1-5/8" X 1-3/8" 12GA CONCRETE INSERT WITH TAPE AND FOAM ST304	\$979.50	BULK	27.68	EA
840220725877	W7368FST316	16 FT 1-5/8" X 1-3/8" 12GA CONCRETE INSERT WITH TAPE AND FOAM ST316	\$1,145.50	BULK	27.68	EA
840220725884	W7368FCPG	16 FT 1-5/8" X 1-3/8" 12GA CONCRETE INSERT WITH TAPE FOAM AND END CAPS PRE GALV	\$383.90	BULK	27.68	EA
840220725891	W7368FCHG	16 FT 1-5/8" X 1-3/8" 12GA CONCRETE INSERT WITH TAPE FOAM AND END CAPS HOT GALV	\$449.60	BULK	27.68	EA
840220725907	W7368FCST304	16 FT 1-5/8" X 1-3/8" 12GA CONCRETE INSERT WITH TAPE FOAM AND END CAPS ST304	\$995.40	BULK	27.68	EA
840220725914	W7368FCST316	16 FT 1-5/8" X 1-3/8" 12GA CONCRETE INSERT WITH TAPE FOAM AND END CAPS ST316	\$1,164.60	BULK	27.68	EA
840220725921	W7368EPG	16 FT 1-5/8" X 1-3/8" 12GA CONCRETE INSERT TAPE WITH E-FOAM PRE GALV	\$385.10	BULK	27.68	EA
840220725938	W7368EHG	16 FT 1-5/8" X 1-3/8" 12GA CONCRETE INSERT TAPE WITH E-FOAM HOT GALV	\$450.10	BULK	27.68	EA
840220725945	W7368EST304	16 FT 1-5/8" X 1-3/8" 12GA CONCRETE INSERT TAPE WITH E-FOAM ST304	\$984.30	BULK	27.68	EA
840220725952	W7368EST316	16 FT 1-5/8" X 1-3/8" 12GA CONCRETE INSERT TAPE WITH E-FOAM ST316	\$1,150.30	BULK	27.68	EA
840220725969	W7368ECPG	16 FT 1-5/8" X 1-3/8" 12GA CONCRETE INSERT WITH TAPE E-FOAM AND END CAPS PRE GALV	\$388.70	BULK	27.68	EA
840220725976	W7368ECHG	16 FT 1-5/8" X 1-3/8" 12GA CONCRETE INSERT WITH TAPE E-FOAM AND END CAPS HOT GALV	\$454.40	BULK	27.68	EA
840220725983	W7368ECST304	16 FT 1-5/8" X 1-3/8" 12GA CONCRETE INSERT WITH TAPE E-FOAM AND END CAPS ST304	\$1,000.20	BULK	27.68	EA
840220725990	W7368ECST316	16 FT 1-5/8" X 1-3/8" 12GA CONCRETE INSERT WITH TAPE E-FOAM AND END CAPS ST316	\$1,169.40	BULK	27.68	EA
840220726003	W7368WPG	16 FT 1-5/8" X 1-3/8" 12GA CONCRETE INSERT WITH WELD STRIP PRE GALV	\$399.00	BULK	27.68	EA
840220726010	W7368WHG	16 FT 1-5/8" X 1-3/8" 12GA CONCRETE INSERT WITH WELD STRIP HOT GALV	\$464.00	BULK	27.68	EA
840220726027	W7368WST304	16 FT 1-5/8" X 1-3/8" 12GA CONCRETE INSERT WITH WELD STRIP ST304	\$998.20	BULK	27.68	EA
840220726034	W7368WST316	16 FT 1-5/8" X 1-3/8" 12GA CONCRETE INSERT WITH WELD STRIP ST316	\$1,164.30	BULK	27.68	EA
840220726041	W7368WCPG	16 FT 1-5/8" X 1-3/8" 12GA CONCRETE INSERT WELD STRIP WITH END CAPS PRE GALV	\$440.80	BULK	27.68	EA
840220726058	W7368WCHG	16 FT 1-5/8" X 1-3/8" 12GA CONCRETE INSERT WELD STRIP WITH END CAPS HOT GALV	\$506.50	BULK	27.68	EA
840220726065	W7368WCST304	16 FT 1-5/8" X 1-3/8" 12GA CONCRETE INSERT WELD STRIP WITH END CAPS ST304	\$1,052.30	BULK	27.68	EA
840220726072	W7368WCST316	16 FT 1-5/8" X 1-3/8" 12GA CONCRETE INSERT WELD STRIP WITH END CAPS ST316	\$1,221.50	BULK	27.68	EA
840220726089	W7368WCCPG	16 FT 1-5/8" X 1-3/8" 12GA CONCRETE INSERT WELD CLOSURE WITH END CAPS PRE GALV	\$471.90	BULK	27.68	EA
840220726096	W7368WCCHG	16 FT 1-5/8" X 1-3/8" 12GA CONCRETE INSERT WELD CLOSURE WITH END CAPS HOT GALV	\$537.70	BULK	27.68	EA
840220726102	W7368WCCST304	16 FT 1-5/8" X 1-3/8" 12GA CONCRETE INSERT WELD CLOSURE WITH END CAPS ST304	\$1,083.40	BULK	27.68	EA
840220726119	W7368WCCST316	16 FT 1-5/8" X 1-3/8" 12GA CONCRETE INSERT WELD CLOSURE WITH END CAPS ST316	\$1,252.60	BULK	27.68	EA
840220726126	W7369NPG	18 FT 1-5/8" X 1-3/8" 12GA CONCRETE INSERT ONLY PRE GALV	\$352.70	BULK	31.14	EA
840220726133	W7369NHG	18 FT 1-5/8" X 1-3/8" 12GA CONCRETE INSERT ONLY HOT GALV	\$425.80	BULK	31.14	EA
840220726140	W7369NST304	18 FT 1-5/8" X 1-3/8" 12GA CONCRETE INSERT ONLY ST304	\$1,026.80	BULK	31.14	EA
840220726157	W7369NST316	18 FT 1-5/8" X 1-3/8" 12GA CONCRETE INSERT ONLY ST316	\$1,213.60	BULK	31.14	EA
840220726164	W7369CPG	18 FT 1-5/8" X 1-3/8" 12GA CONCRETE INSERT WITH END CAPS PRE GALV	\$399.20	BULK	31.14	EA
840220726171	W7369CHG	18 FT 1-5/8" X 1-3/8" 12GA CONCRETE INSERT WITH END CAPS HOT GALV	\$473.10	BULK	31.14	EA
840220726188	W7369CST304	18 FT 1-5/8" X 1-3/8" 12GA CONCRETE INSERT WITH END CAPS ST304	\$1,085.70	BULK	31.14	EA
840220726195	W7369CST316	18 FT 1-5/8" X 1-3/8" 12GA CONCRETE INSERT WITH END CAPS ST316	\$1,275.60	BULK	31.14	EA
840220726201	W7369FPG	18 FT 1-5/8" X 1-3/8" 12GA CONCRETE INSERT WITH TAPE AND FOAM PRE GALV	\$426.00	BULK	31.14	EA
840220726218	W7369FHG	18 FT 1-5/8" X 1-3/8" 12GA CONCRETE INSERT WITH TAPE AND FOAM HOT GALV	\$499.10	BULK	31.14	EA
840220726225	W7369FST304	18 FT 1-5/8" X 1-3/8" 12GA CONCRETE INSERT WITH TAPE AND FOAM ST304	\$1,100.10	BULK	31.14	EA
840220726232	W7369FST316	18 FT 1-5/8" X 1-3/8" 12GA CONCRETE INSERT WITH TAPE AND FOAM ST316	\$1,286.90	BULK	31.14	EA
840220726249	W7369FCPG	18 FT 1-5/8" X 1-3/8" 12GA CONCRETE INSERT WITH TAPE FOAM AND END CAPS PRE GALV	\$429.60	BULK	31.14	EA
840220726256	W7369FCHG	18 FT 1-5/8" X 1-3/8" 12GA CONCRETE INSERT WITH TAPE FOAM AND END CAPS HOT GALV	\$503.40	BULK	31.14	EA
840220726263	W7369FCST304	18 FT 1-5/8" X 1-3/8" 12GA CONCRETE INSERT WITH TAPE FOAM AND END CAPS ST304	\$1,116.00	BULK	31.14	EA
840220726270	W7369FCST316	18 FT 1-5/8" X 1-3/8" 12GA CONCRETE INSERT WITH TAPE FOAM AND END CAPS ST316	\$1,306.00	BULK	31.14	EA
840220726287	W7369EPG	18 FT 1-5/8" X 1-3/8" 12GA CONCRETE INSERT TAPE WITH E-FOAM PRE GALV	\$431.40	BULK	31.14	EA
840220726294	W7369EHG	18 FT 1-5/8" X 1-3/8" 12GA CONCRETE INSERT TAPE WITH E-FOAM HOT GALV	\$504.50	BULK	31.14	EA
840220726300	W7369EST304	18 FT 1-5/8" X 1-3/8" 12GA CONCRETE INSERT TAPE WITH E-FOAM ST304	\$1,105.50	BULK	31.14	EA
840220726317	W7369EST316	18 FT 1-5/8" X 1-3/8" 12GA CONCRETE INSERT TAPE WITH E-FOAM ST316	\$1,292.30	BULK	31.14	EA
840220726324	W7369ECPG	18 FT 1-5/8" X 1-3/8" 12GA CONCRETE INSERT WITH TAPE E-FOAM AND END CAPS PRE GALV	\$435.00	BULK	31.14	EA
840220726331	W7369ECHG	18 FT 1-5/8" X 1-3/8" 12GA CONCRETE INSERT WITH TAPE E-FOAM AND END CAPS HOT GALV	\$508.90	BULK	31.14	EA
840220726348	W7369ECST304	18 FT 1-5/8" X 1-3/8" 12GA CONCRETE INSERT WITH TAPE E-FOAM AND END CAPS ST304	\$1,121.40	BULK	31.14	EA
840220726355	W7369ECST316	18 FT 1-5/8" X 1-3/8" 12GA CONCRETE INSERT WITH TAPE E-FOAM AND END CAPS ST316	\$1,311.40	BULK	31.14	EA
840220726362	W7369WPG	18 FT 1-5/8" X 1-3/8" 12GA CONCRETE INSERT WITH WELD STRIP PRE GALV	\$447.10	BULK	31.14	EA
840220726379	W7369WHG	18 FT 1-5/8" X 1-3/8" 12GA CONCRETE INSERT WITH WELD STRIP HOT GALV	\$520.20	BULK	31.14	EA
840220726386	W7369WST304	18 FT 1-5/8" X 1-3/8" 12GA CONCRETE INSERT WITH WELD STRIP ST304	\$1,121.20	BULK	31.14	EA
840220726393	W7369WST316	18 FT 1-5/8" X 1-3/8" 12GA CONCRETE INSERT WITH WELD STRIP ST316	\$1,308.00	BULK	31.14	EA
840220726409	W7369WCPG	18 FT 1-5/8" X 1-3/8" 12GA CONCRETE INSERT WELD STRIP WITH END CAPS PRE GALV	\$493.60	BULK	31.14	EA
840220726416	W7369WCHG	18 FT 1-5/8" X 1-3/8" 12GA CONCRETE INSERT WELD STRIP WITH END CAPS HOT GALV	\$567.40	BULK	31.14	EA
840220726423	W7369WCST304	18 FT 1-5/8" X 1-3/8" 12GA CONCRETE INSERT WELD STRIP WITH END CAPS ST304	\$1,180.00	BULK	31.14	EA
840220726430	W7369WCST316	18 FT 1-5/8" X 1-3/8" 12GA CONCRETE INSERT WELD STRIP WITH END CAPS ST316	\$1,370.00	BULK	31.14	EA
840220726447	W7369WCCPG	18 FT 1-5/8" X 1-3/8" 12GA CONCRETE INSERT WELD CLOSURE WITH END CAPS PRE GALV	\$528.60	BULK	31.14	EA
840220726454	W7369WCCHG	18 FT 1-5/8" X 1-3/8" 12GA CONCRETE INSERT WELD CLOSURE WITH END CAPS HOT GALV	\$602.50	BULK	31.14	EA
840220726461	W7369WCCST304	18 FT 1-5/8" X 1-3/8" 12GA CONCRETE INSERT WELD CLOSURE WITH END CAPS ST304	\$1,215.00	BULK	31.14	EA
840220726478	W7369WCCST316	18 FT 1-5/8" X 1-3/8" 12GA CONCRETE INSERT WELD CLOSURE WITH END CAPS ST316	\$1,405.00	BULK	31.14	EA
840220726485	W7370NPG	20 FT 1-5/8" X 1-3/8" 12GA CONCRETE INSERT ONLY PRE GALV	\$375.70	BULK	34.60	EA
840220726492	W7370NHG	20 FT 1-5/8" X 1-3/8" 12GA CONCRETE INSERT ONLY HOT GALV	\$456.90	BULK	34.60	EA
840220726508	W7370NST304	20 FT 1-5/8" X 1-3/8" 12GA CONCRETE INSERT ONLY ST304	\$1,124.70	BULK	34.60	EA
840220726515	W7370NST316	20 FT 1-5/8" X 1-3/8" 12GA CONCRETE INSERT ONLY ST316	\$1,332.30	BULK	34.60	EA
840220726522	W7370CPG	20 FT 1-5/8" X 1-3/8" 12GA CONCRETE INSERT WITH END CAPS PRE GALV	\$427.00	BULK	34.60	EA
840220726539	W7370CHG	20 FT 1-5/8" X 1-3/8" 12GA CONCRETE INSERT WITH END CAPS HOT GALV	\$509.00	BULK	34.60	EA
840220726546	W7370CST304	20 FT 1-5/8" X 1-3/8" 12GA CONCRETE INSERT WITH END CAPS ST304	\$1,188.30	BULK	34.60	EA
840220726553	W7370CST316	20 FT 1-5/8" X 1-3/8" 12GA CONCRETE INSERT WITH END CAPS ST316	\$1,399.10	BULK	34.60	EA
840220726560	W7370FPG	20 FT 1-5/8" X 1-3/8" 12GA CONCRETE INSERT WITH TAPE AND FOAM PRE GALV	\$457.10	BULK	34.60	EA
840220726577	W7370FHG	20 FT 1-5/8" X 1-3/8" 12GA CONCRETE INSERT WITH TAPE AND FOAM HOT GALV	\$538.30	BULK	34.60	EA
840220726584	W7370FST304	20 FT 1-5/8" X 1-3/8" 12GA CONCRETE INSERT WITH TAPE AND FOAM ST304	\$1,206.10	BULK	34.60	EA
840220726591	W7370FST316	20 FT 1-5/8" X 1-3/8" 12GA CONCRETE INSERT WITH TAPE AND FOAM ST316	\$1,413.70	BULK	34.60	EA



ZSI SUGGESTED LIST

UPC CODE	PART NUMBER	DESCRIPTION	SUGGESTED LIST	STANDARD QUANTITY	WEIGHT / UOM	UOM
840220726607	W7370FCPG	20 FT 1-5/8" X 1-3/8" 12GA CONCRETE INSERT WITH TAPE FOAM AND END CAPS PRE GALV	\$460.70	BULK	34.60	EA
840220726614	W7370FCHG	20 FT 1-5/8" X 1-3/8" 12GA CONCRETE INSERT WITH TAPE FOAM AND END CAPS HOT GALV	\$542.70	BULK	34.60	EA
840220726621	W7370FCST304	20 FT 1-5/8" X 1-3/8" 12GA CONCRETE INSERT WITH TAPE FOAM AND END CAPS ST304	\$1,222.00	BULK	34.60	EA
840220726638	W7370FCST316	20 FT 1-5/8" X 1-3/8" 12GA CONCRETE INSERT WITH TAPE FOAM AND END CAPS ST316	\$1,432.80	BULK	34.60	EA
840220726645	W7370EPG	20 FT 1-5/8" X 1-3/8" 12GA CONCRETE INSERT TAPE WITH E-FOAM PRE GALV	\$463.20	BULK	34.60	EA
840220726652	W7370EHG	20 FT 1-5/8" X 1-3/8" 12GA CONCRETE INSERT TAPE WITH E-FOAM HOT GALV	\$544.40	BULK	34.60	EA
840220726669	W7370EST304	20 FT 1-5/8" X 1-3/8" 12GA CONCRETE INSERT TAPE WITH E-FOAM ST304	\$1,212.20	BULK	34.60	EA
840220726676	W7370EST316	20 FT 1-5/8" X 1-3/8" 12GA CONCRETE INSERT TAPE WITH E-FOAM ST316	\$1,419.70	BULK	34.60	EA
840220726683	W7370ECPG	20 FT 1-5/8" X 1-3/8" 12GA CONCRETE INSERT WITH TAPE E-FOAM AND END CAPS PRE GALV	\$466.80	BULK	34.60	EA
840220726690	W7370ECHG	20 FT 1-5/8" X 1-3/8" 12GA CONCRETE INSERT WITH TAPE E-FOAM AND END CAPS HOT GALV	\$548.70	BULK	34.60	EA
840220726706	W7370ECST304	20 FT 1-5/8" X 1-3/8" 12GA CONCRETE INSERT WITH TAPE E-FOAM AND END CAPS ST304	\$1,228.10	BULK	34.60	EA
840220726713	W7370ECST316	20 FT 1-5/8" X 1-3/8" 12GA CONCRETE INSERT WITH TAPE E-FOAM AND END CAPS ST316	\$1,438.80	BULK	34.60	EA
840220726720	W7370WPG	20 FT 1-5/8" X 1-3/8" 12GA CONCRETE INSERT WITH WELD STRIP PRE GALV	\$480.60	BULK	34.60	EA
840220726737	W7370WHG	20 FT 1-5/8" X 1-3/8" 12GA CONCRETE INSERT WITH WELD STRIP HOT GALV	\$561.80	BULK	34.60	EA
840220726744	W7370WST304	20 FT 1-5/8" X 1-3/8" 12GA CONCRETE INSERT WITH WELD STRIP ST304	\$1,229.50	BULK	34.60	EA
840220726751	W7370WST316	20 FT 1-5/8" X 1-3/8" 12GA CONCRETE INSERT WITH WELD STRIP ST316	\$1,437.10	BULK	34.60	EA
840220726768	W7370WCPG	20 FT 1-5/8" X 1-3/8" 12GA CONCRETE INSERT WELD STRIP WITH END CAPS PRE GALV	\$531.90	BULK	34.60	EA
840220726775	W7370WCHG	20 FT 1-5/8" X 1-3/8" 12GA CONCRETE INSERT WELD STRIP WITH END CAPS HOT GALV	\$613.80	BULK	34.60	EA
840220726782	W7370WCST304	20 FT 1-5/8" X 1-3/8" 12GA CONCRETE INSERT WELD STRIP WITH END CAPS ST304	\$1,293.20	BULK	34.60	EA
840220726799	W7370WCST316	20 FT 1-5/8" X 1-3/8" 12GA CONCRETE INSERT WELD STRIP WITH END CAPS ST316	\$1,503.90	BULK	34.60	EA
840220726805	W7370WCCPG	20 FT 1-5/8" X 1-3/8" 12GA CONCRETE INSERT WELD CLOSURE WITH END CAPS PRE GALV	\$570.80	BULK	34.60	EA
840220726812	W7370WCCHG	20 FT 1-5/8" X 1-3/8" 12GA CONCRETE INSERT WELD CLOSURE WITH END CAPS HOT GALV	\$652.80	BULK	34.60	EA
840220726829	W7370WCCST304	20 FT 1-5/8" X 1-3/8" 12GA CONCRETE INSERT WELD CLOSURE WITH END CAPS ST304	\$1,332.10	BULK	34.60	EA
840220726836	W7370WCCST316	20 FT 1-5/8" X 1-3/8" 12GA CONCRETE INSERT WELD CLOSURE WITH END CAPS ST316	\$1,543.80	BULK	34.60	EA
840220726843	W7550CPG	4 IN 1-5/8" X 1" 12GA CONCRETE INSERT WITH ANCHOR END CAPS PRE GALV	\$28.20	BULK	0.49	EA
840220726850	W7550CHG	4 IN 1-5/8" X 1" 12GA CONCRETE INSERT WITH ANCHOR END CAPS HOT GALV	\$31.70	BULK	0.49	EA
840220726867	W7550CST304	4 IN 1-5/8" X 1" 12GA CONCRETE INSERT WITH ANCHOR END CAPS ST304	\$30.70	BULK	0.49	EA
840220726874	W7550CST316	4 IN 1-5/8" X 1" 12GA CONCRETE INSERT WITH ANCHOR END CAPS ST316	\$33.60	BULK	0.49	EA
840220726881	W7550FCPG	4 IN 1-5/8" X 1" 12GA CONCRETE INSERT WITH FOAM AND ANCHOR END CAPS PRE GALV	\$28.60	BULK	0.49	EA
840220726898	W7550FCHG	4 IN 1-5/8" X 1" 12GA CONCRETE INSERT WITH FOAM AND ANCHOR END CAPS HOT GALV	\$32.10	BULK	0.49	EA
840220726904	W7550FCST304	4 IN 1-5/8" X 1" 12GA CONCRETE INSERT WITH FOAM AND ANCHOR END CAPS ST304	\$31.10	BULK	0.49	EA
840220726911	W7550FCST316	4 IN 1-5/8" X 1" 12GA CONCRETE INSERT WITH FOAM AND ANCHOR END CAPS ST316	\$34.00	BULK	0.49	EA
840220726928	W7550ECPG	4 IN 1-5/8" X 1" 12GA CONCRETE INSERT WITH E-FOAM AND ANCHOR END CAPS PRE GALV	\$28.60	BULK	0.49	EA
840220726935	W7550ECHG	4 IN 1-5/8" X 1" 12GA CONCRETE INSERT WITH E-FOAM AND ANCHOR END CAPS HOT GALV	\$32.20	BULK	0.49	EA
840220726942	W7550ECST304	4 IN 1-5/8" X 1" 12GA CONCRETE INSERT WITH E-FOAM AND ANCHOR END CAPS ST304	\$31.10	BULK	0.49	EA
840220726959	W7550ECST316	4 IN 1-5/8" X 1" 12GA CONCRETE INSERT WITH E-FOAM AND ANCHOR END CAPS ST316	\$34.00	BULK	0.49	EA
840220726966	W7550CCPG	4 IN 1-5/8" X 1" 12GA CONCRETE INSERT CLOSURE ANCHOR END CAPS PRE GALV	\$28.80	BULK	0.49	EA
840220726973	W7550CCHG	4 IN 1-5/8" X 1" 12GA CONCRETE INSERT CLOSURE ANCHOR END CAPS HOT GALV	\$32.40	BULK	0.49	EA
840220726980	W7550CCST304	4 IN 1-5/8" X 1" 12GA CONCRETE INSERT CLOSURE ANCHOR END CAPS ST304	\$31.30	BULK	0.49	EA
840220726997	W7550CCST316	4 IN 1-5/8" X 1" 12GA CONCRETE INSERT CLOSURE ANCHOR END CAPS ST316	\$34.20	BULK	0.49	EA
840220727000	W7551CPG	6 IN 1-5/8" X 1" 12GA CONCRETE INSERT WITH ANCHOR END CAPS PRE GALV	\$31.00	BULK	0.73	EA
840220727017	W7551CHG	6 IN 1-5/8" X 1" 12GA CONCRETE INSERT WITH ANCHOR END CAPS HOT GALV	\$35.10	BULK	0.73	EA
840220727024	W7551CST304	6 IN 1-5/8" X 1" 12GA CONCRETE INSERT WITH ANCHOR END CAPS ST304	\$38.70	BULK	0.73	EA
840220727031	W7551CST316	6 IN 1-5/8" X 1" 12GA CONCRETE INSERT WITH ANCHOR END CAPS ST316	\$43.10	BULK	0.73	EA
840220727048	W7551FCPG	6 IN 1-5/8" X 1" 12GA CONCRETE INSERT WITH FOAM AND ANCHOR END CAPS PRE GALV	\$31.60	BULK	0.73	EA
840220727055	W7551FCHG	6 IN 1-5/8" X 1" 12GA CONCRETE INSERT WITH FOAM AND ANCHOR END CAPS HOT GALV	\$35.70	BULK	0.73	EA
840220727062	W7551FCST304	6 IN 1-5/8" X 1" 12GA CONCRETE INSERT WITH FOAM AND ANCHOR END CAPS ST304	\$39.30	BULK	0.73	EA
840220727079	W7551FCST316	6 IN 1-5/8" X 1" 12GA CONCRETE INSERT WITH FOAM AND ANCHOR END CAPS ST316	\$43.60	BULK	0.73	EA
840220727086	W7551ECPG	6 IN 1-5/8" X 1" 12GA CONCRETE INSERT WITH E-FOAM AND ANCHOR END CAPS PRE GALV	\$31.60	BULK	0.73	EA
840220727093	W7551ECHG	6 IN 1-5/8" X 1" 12GA CONCRETE INSERT WITH E-FOAM AND ANCHOR END CAPS HOT GALV	\$35.80	BULK	0.73	EA
840220727109	W7551ECST304	6 IN 1-5/8" X 1" 12GA CONCRETE INSERT WITH E-FOAM AND ANCHOR END CAPS ST304	\$39.30	BULK	0.73	EA
840220727116	W7551ECST316	6 IN 1-5/8" X 1" 12GA CONCRETE INSERT WITH E-FOAM AND ANCHOR END CAPS ST316	\$43.70	BULK	0.73	EA
840220727123	W7551CCPG	6 IN 1-5/8" X 1" 12GA CONCRETE INSERT CLOSURE ANCHOR END CAPS PRE GALV	\$32.00	BULK	0.73	EA
840220727130	W7551CCHG	6 IN 1-5/8" X 1" 12GA CONCRETE INSERT CLOSURE ANCHOR END CAPS HOT GALV	\$36.10	BULK	0.73	EA
840220727147	W7551CCST304	6 IN 1-5/8" X 1" 12GA CONCRETE INSERT CLOSURE ANCHOR END CAPS ST304	\$39.70	BULK	0.73	EA
840220727154	W7551CCST316	6 IN 1-5/8" X 1" 12GA CONCRETE INSERT CLOSURE ANCHOR END CAPS ST316	\$44.00	BULK	0.73	EA
840220727161	W7552CPG	8 IN 1-5/8" X 1" 12GA CONCRETE INSERT WITH ANCHOR END CAPS PRE GALV	\$33.80	BULK	0.97	EA
840220727178	W7552CHG	8 IN 1-5/8" X 1" 12GA CONCRETE INSERT WITH ANCHOR END CAPS HOT GALV	\$38.50	BULK	0.97	EA
840220727185	W7552CST304	8 IN 1-5/8" X 1" 12GA CONCRETE INSERT WITH ANCHOR END CAPS ST304	\$46.80	BULK	0.97	EA
840220727192	W7552CST316	8 IN 1-5/8" X 1" 12GA CONCRETE INSERT WITH ANCHOR END CAPS ST316	\$52.50	BULK	0.97	EA
840220727208	W7552FCPG	8 IN 1-5/8" X 1" 12GA CONCRETE INSERT WITH FOAM AND ANCHOR END CAPS PRE GALV	\$34.60	BULK	0.97	EA
840220727215	W7552FCHG	8 IN 1-5/8" X 1" 12GA CONCRETE INSERT WITH FOAM AND ANCHOR END CAPS HOT GALV	\$39.30	BULK	0.97	EA
840220727222	W7552FCST304	8 IN 1-5/8" X 1" 12GA CONCRETE INSERT WITH FOAM AND ANCHOR END CAPS ST304	\$47.50	BULK	0.97	EA
840220727239	W7552FCST316	8 IN 1-5/8" X 1" 12GA CONCRETE INSERT WITH FOAM AND ANCHOR END CAPS ST316	\$53.30	BULK	0.97	EA
840220727246	W7552ECPG	8 IN 1-5/8" X 1" 12GA CONCRETE INSERT WITH E-FOAM AND ANCHOR END CAPS PRE GALV	\$34.60	BULK	0.97	EA
840220727253	W7552ECHG	8 IN 1-5/8" X 1" 12GA CONCRETE INSERT WITH E-FOAM AND ANCHOR END CAPS HOT GALV	\$39.30	BULK	0.97	EA
840220727260	W7552ECST304	8 IN 1-5/8" X 1" 12GA CONCRETE INSERT WITH E-FOAM AND ANCHOR END CAPS ST304	\$47.60	BULK	0.97	EA
840220727277	W7552ECST316	8 IN 1-5/8" X 1" 12GA CONCRETE INSERT WITH E-FOAM AND ANCHOR END CAPS ST316	\$53.40	BULK	0.97	EA
840220727284	W7552CCPG	8 IN 1-5/8" X 1" 12GA CONCRETE INSERT CLOSURE ANCHOR END CAPS PRE GALV	\$35.10	BULK	0.97	EA
840220727291	W7552CCHG	8 IN 1-5/8" X 1" 12GA CONCRETE INSERT CLOSURE ANCHOR END CAPS HOT GALV	\$39.80	BULK	0.97	EA
840220727307	W7552CCST304	8 IN 1-5/8" X 1" 12GA CONCRETE INSERT CLOSURE ANCHOR END CAPS ST304	\$48.10	BULK	0.97	EA
840220727314	W7552CCST316	8 IN 1-5/8" X 1" 12GA CONCRETE INSERT CLOSURE ANCHOR END CAPS ST316	\$53.80	BULK	0.97	EA
840220727321	W7553NPG	12 IN 1-5/8" X 1" 12GA CONCRETE INSERT ONLY PRE GALV	\$29.10	BULK	1.46	EA
840220727338	W7553NHG	12 IN 1-5/8" X 1" 12GA CONCRETE INSERT ONLY HOT GALV	\$32.50	BULK	1.46	EA
840220727345	W7553NST304	12 IN 1-5/8" X 1" 12GA CONCRETE INSERT ONLY ST304	\$60.40	BULK	1.46	EA
840220727352	W7553NST316	12 IN 1-5/8" X 1" 12GA CONCRETE INSERT ONLY ST316	\$69.10	BULK	1.46	EA
840220727369	W7553CPG	12 IN 1-5/8" X 1" 12GA CONCRETE INSERT WITH END CAPS PRE GALV	\$39.40	BULK	1.46	EA
840220727376	W7553CHG	12 IN 1-5/8" X 1" 12GA CONCRETE INSERT WITH END CAPS HOT GALV	\$45.30	BULK	1.46	EA
840220727383	W7553CST304	12 IN 1-5/8" X 1" 12GA CONCRETE INSERT WITH END CAPS ST304	\$62.80	BULK	1.46	EA
840220727390	W7553CST316	12 IN 1-5/8" X 1" 12GA CONCRETE INSERT WITH END CAPS ST316	\$71.50	BULK	1.46	EA
840220727406	W7553FPG	12 IN 1-5/8" X 1" 12GA CONCRETE INSERT WITH TAPE AND FOAM PRE GALV	\$33.50	BULK	1.46	EA
840220727413	W7553FHG	12 IN 1-5/8" X 1" 12GA CONCRETE INSERT WITH TAPE AND FOAM HOT GALV	\$36.90	BULK	1.46	EA
840220727420	W7553FST304	12 IN 1-5/8" X 1" 12GA CONCRETE INSERT WITH TAPE AND FOAM ST304	\$64.80	BULK	1.46	EA
840220727437	W7553FST316	12 IN 1-5/8" X 1" 12GA CONCRETE INSERT WITH TAPE AND FOAM ST316	\$73.50	BULK	1.46	EA
840220727444	W7553FCPG	12 IN 1-5/8" X 1" 12GA CONCRETE INSERT WITH TAPE FOAM AND END CAPS PRE GALV	\$41.40	BULK	1.46	EA
840220727451	W7553FCHG	12 IN 1-5/8" X 1" 12GA CONCRETE INSERT WITH TAPE FOAM AND END CAPS HOT GALV	\$47.30	BULK	1.46	EA
840220727468	W7553FCST304	12 IN 1-5/8" X 1" 12GA CONCRETE INSERT WITH TAPE FOAM AND END CAPS ST304	\$64.80	BULK	1.46	EA
840220727475	W7553FCST316	12 IN 1-5/8" X 1" 12GA CONCRETE INSERT WITH TAPE FOAM AND END CAPS ST316	\$73.50	BULK	1.46	EA
840220727482	W7553EPG	12 IN 1-5/8" X 1" 12GA CONCRETE INSERT TAPE WITH E-FOAM PRE GALV	\$33.60	BULK	1.46	EA
840220727499	W7553EHG	12 IN 1-5/8" X 1" 12GA CONCRETE INSERT TAPE WITH E-FOAM HOT GALV	\$37.00	BULK	1.46	EA



ZSI SUGGESTED LIST

UPC CODE	PART NUMBER	DESCRIPTION	SUGGESTED LIST	STANDARD QUANTITY	WEIGHT / UOM	UOM
840220727505	W7553EST304	12 IN 1-5/8" X 1" 12GA CONCRETE INSERT TAPE WITH E-FOAM ST304	\$64.90	BULK	1.46	EA
840220727512	W7553EST316	12 IN 1-5/8" X 1" 12GA CONCRETE INSERT TAPE WITH E-FOAM ST316	\$73.60	BULK	1.46	EA
840220727529	W7553ECPG	12 IN 1-5/8" X 1" 12GA CONCRETE INSERT WITH TAPE E-FOAM AND END CAPS PRE GALV	\$41.50	BULK	1.46	EA
840220727536	W7553ECHG	12 IN 1-5/8" X 1" 12GA CONCRETE INSERT WITH TAPE E-FOAM AND END CAPS HOT GALV	\$47.30	BULK	1.46	EA
840220727543	W7553ECST304	12 IN 1-5/8" X 1" 12GA CONCRETE INSERT WITH TAPE E-FOAM AND END CAPS ST304	\$64.90	BULK	1.46	EA
840220727550	W7553ECST316	12 IN 1-5/8" X 1" 12GA CONCRETE INSERT WITH TAPE E-FOAM AND END CAPS ST316	\$73.60	BULK	1.46	EA
840220727567	W7553WPG	12 IN 1-5/8" X 1" 12GA CONCRETE INSERT WITH WELD STRIP PRE GALV	\$34.40	BULK	1.46	EA
840220727574	W7553WHG	12 IN 1-5/8" X 1" 12GA CONCRETE INSERT WITH WELD STRIP HOT GALV	\$37.80	BULK	1.46	EA
840220727581	W7553WST304	12 IN 1-5/8" X 1" 12GA CONCRETE INSERT WITH WELD STRIP ST304	\$65.70	BULK	1.46	EA
840220727598	W7553WST316	12 IN 1-5/8" X 1" 12GA CONCRETE INSERT WITH WELD STRIP ST316	\$74.40	BULK	1.46	EA
840220727604	W7553WCPG	12 IN 1-5/8" X 1" 12GA CONCRETE INSERT WELD STRIP WITH END CAPS PRE GALV	\$44.70	BULK	1.46	EA
840220727611	W7553WCHG	12 IN 1-5/8" X 1" 12GA CONCRETE INSERT WELD STRIP WITH END CAPS HOT GALV	\$50.50	BULK	1.46	EA
840220727628	W7553WCST304	12 IN 1-5/8" X 1" 12GA CONCRETE INSERT WELD STRIP WITH END CAPS ST304	\$68.10	BULK	1.46	EA
840220727635	W7553WCST316	12 IN 1-5/8" X 1" 12GA CONCRETE INSERT WELD STRIP WITH END CAPS ST316	\$76.80	BULK	1.46	EA
840220727642	W7553WCCPG	12 IN 1-5/8" X 1" 12GA CONCRETE INSERT WELD CLOSURE WITH END CAPS PRE GALV	\$46.60	BULK	1.46	EA
840220727659	W7553WCCHG	12 IN 1-5/8" X 1" 12GA CONCRETE INSERT WELD CLOSURE WITH END CAPS HOT GALV	\$52.50	BULK	1.46	EA
840220727666	W7553WCCST304	12 IN 1-5/8" X 1" 12GA CONCRETE INSERT WELD CLOSURE WITH END CAPS ST304	\$70.00	BULK	1.46	EA
840220727673	W7553WCCST316	12 IN 1-5/8" X 1" 12GA CONCRETE INSERT WELD CLOSURE WITH END CAPS ST316	\$78.70	BULK	1.46	EA
840220727680	W7554NPG	16 IN 1-5/8" X 1" 12GA CONCRETE INSERT ONLY PRE GALV	\$36.00	BULK	1.95	EA
840220727697	W7554NHG	16 IN 1-5/8" X 1" 12GA CONCRETE INSERT ONLY HOT GALV	\$40.50	BULK	1.95	EA
840220727703	W7554NST304	16 IN 1-5/8" X 1" 12GA CONCRETE INSERT ONLY ST304	\$77.70	BULK	1.95	EA
840220727710	W7554NST316	16 IN 1-5/8" X 1" 12GA CONCRETE INSERT ONLY ST316	\$89.30	BULK	1.95	EA
840220727727	W7554CPG	16 IN 1-5/8" X 1" 12GA CONCRETE INSERT WITH END CAPS PRE GALV	\$42.20	BULK	1.95	EA
840220727734	W7554CHG	16 IN 1-5/8" X 1" 12GA CONCRETE INSERT WITH END CAPS HOT GALV	\$47.10	BULK	1.95	EA
840220727741	W7554CST304	16 IN 1-5/8" X 1" 12GA CONCRETE INSERT WITH END CAPS ST304	\$96.10	BULK	1.95	EA
840220727758	W7554CST316	16 IN 1-5/8" X 1" 12GA CONCRETE INSERT WITH END CAPS ST316	\$110.70	BULK	1.95	EA
840220727765	W7554FPG	16 IN 1-5/8" X 1" 12GA CONCRETE INSERT WITH TAPE AND FOAM PRE GALV	\$41.80	BULK	1.95	EA
840220727772	W7554FHG	16 IN 1-5/8" X 1" 12GA CONCRETE INSERT WITH TAPE AND FOAM HOT GALV	\$46.30	BULK	1.95	EA
840220727789	W7554FST304	16 IN 1-5/8" X 1" 12GA CONCRETE INSERT WITH TAPE AND FOAM ST304	\$83.60	BULK	1.95	EA
840220727796	W7554FST316	16 IN 1-5/8" X 1" 12GA CONCRETE INSERT WITH TAPE AND FOAM ST316	\$95.20	BULK	1.95	EA
840220727802	W7554FCPG	16 IN 1-5/8" X 1" 12GA CONCRETE INSERT WITH TAPE FOAM AND END CAPS PRE GALV	\$44.90	BULK	1.95	EA
840220727819	W7554FCHG	16 IN 1-5/8" X 1" 12GA CONCRETE INSERT WITH TAPE FOAM AND END CAPS HOT GALV	\$49.80	BULK	1.95	EA
840220727826	W7554FCST304	16 IN 1-5/8" X 1" 12GA CONCRETE INSERT WITH TAPE FOAM AND END CAPS ST304	\$98.80	BULK	1.95	EA
840220727833	W7554FCST316	16 IN 1-5/8" X 1" 12GA CONCRETE INSERT WITH TAPE FOAM AND END CAPS ST316	\$113.40	BULK	1.95	EA
840220727840	W7554EPG	16 IN 1-5/8" X 1" 12GA CONCRETE INSERT TAPE WITH E-FOAM PRE GALV	\$41.90	BULK	1.95	EA
840220727857	W7554EHG	16 IN 1-5/8" X 1" 12GA CONCRETE INSERT TAPE WITH E-FOAM HOT GALV	\$46.50	BULK	1.95	EA
840220727864	W7554EST304	16 IN 1-5/8" X 1" 12GA CONCRETE INSERT TAPE WITH E-FOAM ST304	\$83.70	BULK	1.95	EA
840220727871	W7554EST316	16 IN 1-5/8" X 1" 12GA CONCRETE INSERT TAPE WITH E-FOAM ST316	\$95.30	BULK	1.95	EA
840220727888	W7554ECPG	16 IN 1-5/8" X 1" 12GA CONCRETE INSERT WITH TAPE E-FOAM AND END CAPS PRE GALV	\$45.00	BULK	1.95	EA
840220727895	W7554ECHG	16 IN 1-5/8" X 1" 12GA CONCRETE INSERT WITH TAPE E-FOAM AND END CAPS HOT GALV	\$49.90	BULK	1.95	EA
840220727901	W7554ECST304	16 IN 1-5/8" X 1" 12GA CONCRETE INSERT WITH TAPE E-FOAM AND END CAPS ST304	\$98.90	BULK	1.95	EA
840220727918	W7554ECST316	16 IN 1-5/8" X 1" 12GA CONCRETE INSERT WITH TAPE E-FOAM AND END CAPS ST316	\$113.50	BULK	1.95	EA
840220727925	W7554WPG	16 IN 1-5/8" X 1" 12GA CONCRETE INSERT WITH WELD STRIP PRE GALV	\$43.00	BULK	1.95	EA
840220727932	W7554WHG	16 IN 1-5/8" X 1" 12GA CONCRETE INSERT WITH WELD STRIP HOT GALV	\$47.50	BULK	1.95	EA
840220727949	W7554WST304	16 IN 1-5/8" X 1" 12GA CONCRETE INSERT WITH WELD STRIP ST304	\$84.70	BULK	1.95	EA
840220727956	W7554WST316	16 IN 1-5/8" X 1" 12GA CONCRETE INSERT WITH WELD STRIP ST316	\$96.30	BULK	1.95	EA
840220727963	W7554WCPG	16 IN 1-5/8" X 1" 12GA CONCRETE INSERT WELD STRIP WITH END CAPS PRE GALV	\$49.20	BULK	1.95	EA
840220727970	W7554WCHG	16 IN 1-5/8" X 1" 12GA CONCRETE INSERT WELD STRIP WITH END CAPS HOT GALV	\$54.10	BULK	1.95	EA
840220727987	W7554WCST304	16 IN 1-5/8" X 1" 12GA CONCRETE INSERT WELD STRIP WITH END CAPS ST304	\$103.10	BULK	1.95	EA
840220727994	W7554WCST316	16 IN 1-5/8" X 1" 12GA CONCRETE INSERT WELD STRIP WITH END CAPS ST316	\$117.70	BULK	1.95	EA
840220728007	W7554WCCPG	16 IN 1-5/8" X 1" 12GA CONCRETE INSERT WELD CLOSURE WITH END CAPS PRE GALV	\$51.80	BULK	1.95	EA
840220728014	W7554WCCHG	16 IN 1-5/8" X 1" 12GA CONCRETE INSERT WELD CLOSURE WITH END CAPS HOT GALV	\$56.70	BULK	1.95	EA
840220728021	W7554WCCST304	16 IN 1-5/8" X 1" 12GA CONCRETE INSERT WELD CLOSURE WITH END CAPS ST304	\$105.70	BULK	1.95	EA
840220728038	W7554WCCST316	16 IN 1-5/8" X 1" 12GA CONCRETE INSERT WELD CLOSURE WITH END CAPS ST316	\$120.30	BULK	1.95	EA
840220728045	W7555NPG	20 IN 1-5/8" X 1" 12GA CONCRETE INSERT ONLY PRE GALV	\$41.30	BULK	2.43	EA
840220728052	W7555NHG	20 IN 1-5/8" X 1" 12GA CONCRETE INSERT ONLY HOT GALV	\$47.00	BULK	2.43	EA
840220728069	W7555NST304	20 IN 1-5/8" X 1" 12GA CONCRETE INSERT ONLY ST304	\$93.50	BULK	2.43	EA
840220728076	W7555NST316	20 IN 1-5/8" X 1" 12GA CONCRETE INSERT ONLY ST316	\$108.00	BULK	2.43	EA
840220728083	W7555CPG	20 IN 1-5/8" X 1" 12GA CONCRETE INSERT WITH END CAPS PRE GALV	\$48.30	BULK	2.43	EA
840220728090	W7555CHG	20 IN 1-5/8" X 1" 12GA CONCRETE INSERT WITH END CAPS HOT GALV	\$54.40	BULK	2.43	EA
840220728106	W7555CST304	20 IN 1-5/8" X 1" 12GA CONCRETE INSERT WITH END CAPS ST304	\$112.70	BULK	2.43	EA
840220728113	W7555CST316	20 IN 1-5/8" X 1" 12GA CONCRETE INSERT WITH END CAPS ST316	\$130.20	BULK	2.43	EA
840220728120	W7555FPG	20 IN 1-5/8" X 1" 12GA CONCRETE INSERT WITH TAPE AND FOAM PRE GALV	\$48.60	BULK	2.43	EA
840220728137	W7555FHG	20 IN 1-5/8" X 1" 12GA CONCRETE INSERT WITH TAPE AND FOAM HOT GALV	\$54.30	BULK	2.43	EA
840220728144	W7555FST304	20 IN 1-5/8" X 1" 12GA CONCRETE INSERT WITH TAPE AND FOAM ST304	\$100.80	BULK	2.43	EA
840220728151	W7555FST316	20 IN 1-5/8" X 1" 12GA CONCRETE INSERT WITH TAPE AND FOAM ST316	\$115.30	BULK	2.43	EA
840220728168	W7555FCPG	20 IN 1-5/8" X 1" 12GA CONCRETE INSERT WITH TAPE FOAM AND END CAPS PRE GALV	\$51.70	BULK	2.43	EA
840220728175	W7555FCHG	20 IN 1-5/8" X 1" 12GA CONCRETE INSERT WITH TAPE FOAM AND END CAPS HOT GALV	\$57.70	BULK	2.43	EA
840220728182	W7555FCST304	20 IN 1-5/8" X 1" 12GA CONCRETE INSERT WITH TAPE FOAM AND END CAPS ST304	\$116.00	BULK	2.43	EA
840220728199	W7555FCST316	20 IN 1-5/8" X 1" 12GA CONCRETE INSERT WITH TAPE FOAM AND END CAPS ST316	\$133.50	BULK	2.43	EA
840220728205	W7555EPG	20 IN 1-5/8" X 1" 12GA CONCRETE INSERT TAPE WITH E-FOAM PRE GALV	\$48.80	BULK	2.43	EA
840220728212	W7555EHG	20 IN 1-5/8" X 1" 12GA CONCRETE INSERT TAPE WITH E-FOAM HOT GALV	\$54.40	BULK	2.43	EA
840220728229	W7555EST304	20 IN 1-5/8" X 1" 12GA CONCRETE INSERT TAPE WITH E-FOAM ST304	\$101.00	BULK	2.43	EA
840220728236	W7555EST316	20 IN 1-5/8" X 1" 12GA CONCRETE INSERT TAPE WITH E-FOAM ST316	\$115.40	BULK	2.43	EA
840220728243	W7555ECPG	20 IN 1-5/8" X 1" 12GA CONCRETE INSERT WITH TAPE E-FOAM AND END CAPS PRE GALV	\$51.80	BULK	2.43	EA
840220728250	W7555ECHG	20 IN 1-5/8" X 1" 12GA CONCRETE INSERT WITH TAPE E-FOAM AND END CAPS HOT GALV	\$57.80	BULK	2.43	EA
840220728267	W7555ECST304	20 IN 1-5/8" X 1" 12GA CONCRETE INSERT WITH TAPE E-FOAM AND END CAPS ST304	\$116.20	BULK	2.43	EA
840220728274	W7555ECST316	20 IN 1-5/8" X 1" 12GA CONCRETE INSERT WITH TAPE E-FOAM AND END CAPS ST316	\$133.70	BULK	2.43	EA
840220728281	W7555WPG	20 IN 1-5/8" X 1" 12GA CONCRETE INSERT WITH WELD STRIP PRE GALV	\$50.10	BULK	2.43	EA
840220728298	W7555WHG	20 IN 1-5/8" X 1" 12GA CONCRETE INSERT WITH WELD STRIP HOT GALV	\$55.70	BULK	2.43	EA
840220728304	W7555WST304	20 IN 1-5/8" X 1" 12GA CONCRETE INSERT WITH WELD STRIP ST304	\$102.30	BULK	2.43	EA
840220728311	W7555WST316	20 IN 1-5/8" X 1" 12GA CONCRETE INSERT WITH WELD STRIP ST316	\$116.70	BULK	2.43	EA
840220728328	W7555WCPG	20 IN 1-5/8" X 1" 12GA CONCRETE INSERT WELD STRIP WITH END CAPS PRE GALV	\$57.10	BULK	2.43	EA
840220728335	W7555WCHG	20 IN 1-5/8" X 1" 12GA CONCRETE INSERT WELD STRIP WITH END CAPS HOT GALV	\$63.10	BULK	2.43	EA
840220728342	W7555WCST304	20 IN 1-5/8" X 1" 12GA CONCRETE INSERT WELD STRIP WITH END CAPS ST304	\$121.40	BULK	2.43	EA
840220728359	W7555WCST316	20 IN 1-5/8" X 1" 12GA CONCRETE INSERT WELD STRIP WITH END CAPS ST316	\$138.90	BULK	2.43	EA
840220728366	W7555WCCPG	20 IN 1-5/8" X 1" 12GA CONCRETE INSERT WELD CLOSURE WITH END CAPS PRE GALV	\$60.30	BULK	2.43	EA
840220728373	W7555WCCHG	20 IN 1-5/8" X 1" 12GA CONCRETE INSERT WELD CLOSURE WITH END CAPS HOT GALV	\$66.40	BULK	2.43	EA
840220728380	W7555WCCST304	20 IN 1-5/8" X 1" 12GA CONCRETE INSERT WELD CLOSURE WITH END CAPS ST304	\$124.70	BULK	2.43	EA
840220728397	W7555WCCST316	20 IN 1-5/8" X 1" 12GA CONCRETE INSERT WELD CLOSURE WITH END CAPS ST316	\$142.20	BULK	2.43	EA

ZSI SUGGESTED LIST

UPC CODE	PART NUMBER	DESCRIPTION	SUGGESTED LIST	STANDARD QUANTITY	WEIGHT / UOM	UOM
840220728403	W7556NPG	24 IN 1-5/8" X 1" 12GA CONCRETE INSERT ONLY PRE GALV	\$46.70	BULK	2.92	EA
840220728410	W7556NHG	24 IN 1-5/8" X 1" 12GA CONCRETE INSERT ONLY HOT GALV	\$53.50	BULK	2.92	EA
840220728427	W7556NST304	24 IN 1-5/8" X 1" 12GA CONCRETE INSERT ONLY ST304	\$109.30	BULK	2.92	EA
840220728434	W7556NST316	24 IN 1-5/8" X 1" 12GA CONCRETE INSERT ONLY ST316	\$126.70	BULK	2.92	EA
840220728441	W7556CPG	24 IN 1-5/8" X 1" 12GA CONCRETE INSERT WITH END CAPS PRE GALV	\$54.50	BULK	2.92	EA
840220728458	W7556CHG	24 IN 1-5/8" X 1" 12GA CONCRETE INSERT WITH END CAPS HOT GALV	\$61.70	BULK	2.92	EA
840220728465	W7556CST304	24 IN 1-5/8" X 1" 12GA CONCRETE INSERT WITH END CAPS ST304	\$129.30	BULK	2.92	EA
840220728472	W7556CST316	24 IN 1-5/8" X 1" 12GA CONCRETE INSERT WITH END CAPS ST316	\$149.70	BULK	2.92	EA
840220728489	W7556FPG	24 IN 1-5/8" X 1" 12GA CONCRETE INSERT WITH TAPE AND FOAM PRE GALV	\$55.40	BULK	2.92	EA
840220728496	W7556FHG	24 IN 1-5/8" X 1" 12GA CONCRETE INSERT WITH TAPE AND FOAM HOT GALV	\$62.20	BULK	2.92	EA
840220728502	W7556FST304	24 IN 1-5/8" X 1" 12GA CONCRETE INSERT WITH TAPE AND FOAM ST304	\$118.10	BULK	2.92	EA
840220728519	W7556FST316	24 IN 1-5/8" X 1" 12GA CONCRETE INSERT WITH TAPE AND FOAM ST316	\$135.40	BULK	2.92	EA
840220728526	W7556FCPG	24 IN 1-5/8" X 1" 12GA CONCRETE INSERT WITH TAPE FOAM AND END CAPS PRE GALV	\$58.50	BULK	2.92	EA
840220728533	W7556FCHG	24 IN 1-5/8" X 1" 12GA CONCRETE INSERT WITH TAPE FOAM AND END CAPS HOT GALV	\$65.60	BULK	2.92	EA
840220728540	W7556FCST304	24 IN 1-5/8" X 1" 12GA CONCRETE INSERT WITH TAPE FOAM AND END CAPS ST304	\$133.30	BULK	2.92	EA
840220728557	W7556FCST316	24 IN 1-5/8" X 1" 12GA CONCRETE INSERT WITH TAPE FOAM AND END CAPS ST316	\$153.70	BULK	2.92	EA
840220728564	W7556EPG	24 IN 1-5/8" X 1" 12GA CONCRETE INSERT TAPE WITH E-FOAM PRE GALV	\$55.60	BULK	2.92	EA
840220728571	W7556EHG	24 IN 1-5/8" X 1" 12GA CONCRETE INSERT TAPE WITH E-FOAM HOT GALV	\$62.40	BULK	2.92	EA
840220728588	W7556EST304	24 IN 1-5/8" X 1" 12GA CONCRETE INSERT TAPE WITH E-FOAM ST304	\$118.20	BULK	2.92	EA
840220728595	W7556EST316	24 IN 1-5/8" X 1" 12GA CONCRETE INSERT TAPE WITH E-FOAM ST316	\$135.60	BULK	2.92	EA
840220728601	W7556ECPG	24 IN 1-5/8" X 1" 12GA CONCRETE INSERT WITH TAPE E-FOAM AND END CAPS PRE GALV	\$58.60	BULK	2.92	EA
840220728618	W7556ECHG	24 IN 1-5/8" X 1" 12GA CONCRETE INSERT WITH TAPE E-FOAM AND END CAPS HOT GALV	\$65.80	BULK	2.92	EA
840220728625	W7556ECST304	24 IN 1-5/8" X 1" 12GA CONCRETE INSERT WITH TAPE E-FOAM AND END CAPS ST304	\$133.40	BULK	2.92	EA
840220728632	W7556ECST316	24 IN 1-5/8" X 1" 12GA CONCRETE INSERT WITH TAPE E-FOAM AND END CAPS ST316	\$153.80	BULK	2.92	EA
840220728649	W7556WPG	24 IN 1-5/8" X 1" 12GA CONCRETE INSERT WITH WELD STRIP PRE GALV	\$57.20	BULK	2.92	EA
840220728656	W7556WHG	24 IN 1-5/8" X 1" 12GA CONCRETE INSERT WITH WELD STRIP HOT GALV	\$63.90	BULK	2.92	EA
840220728663	W7556WST304	24 IN 1-5/8" X 1" 12GA CONCRETE INSERT WITH WELD STRIP ST304	\$119.80	BULK	2.92	EA
840220728670	W7556WST316	24 IN 1-5/8" X 1" 12GA CONCRETE INSERT WITH WELD STRIP ST316	\$137.20	BULK	2.92	EA
840220728687	W7556WCPG	24 IN 1-5/8" X 1" 12GA CONCRETE INSERT WELD STRIP WITH END CAPS PRE GALV	\$65.00	BULK	2.92	EA
840220728694	W7556WCHG	24 IN 1-5/8" X 1" 12GA CONCRETE INSERT WELD STRIP WITH END CAPS HOT GALV	\$72.10	BULK	2.92	EA
840220728700	W7556WCST304	24 IN 1-5/8" X 1" 12GA CONCRETE INSERT WELD STRIP WITH END CAPS ST304	\$139.80	BULK	2.92	EA
840220728717	W7556WCST316	24 IN 1-5/8" X 1" 12GA CONCRETE INSERT WELD STRIP WITH END CAPS ST316	\$160.20	BULK	2.92	EA
840220728724	W7556WCCPG	24 IN 1-5/8" X 1" 12GA CONCRETE INSERT WELD CLOSURE WITH END CAPS PRE GALV	\$68.90	BULK	2.92	EA
840220728731	W7556WCCHG	24 IN 1-5/8" X 1" 12GA CONCRETE INSERT WELD CLOSURE WITH END CAPS HOT GALV	\$76.00	BULK	2.92	EA
840220728748	W7556WCCST304	24 IN 1-5/8" X 1" 12GA CONCRETE INSERT WELD CLOSURE WITH END CAPS ST304	\$143.70	BULK	2.92	EA
840220728755	W7556WCCST316	24 IN 1-5/8" X 1" 12GA CONCRETE INSERT WELD CLOSURE WITH END CAPS ST316	\$164.10	BULK	2.92	EA
840220728762	W7557NPG	32 IN 1-5/8" X 1" 12GA CONCRETE INSERT ONLY PRE GALV	\$57.40	BULK	3.89	EA
840220728779	W7557NHG	32 IN 1-5/8" X 1" 12GA CONCRETE INSERT ONLY HOT GALV	\$66.40	BULK	3.89	EA
840220728786	W7557NST304	32 IN 1-5/8" X 1" 12GA CONCRETE INSERT ONLY ST304	\$140.90	BULK	3.89	EA
840220728793	W7557NST316	32 IN 1-5/8" X 1" 12GA CONCRETE INSERT ONLY ST316	\$164.00	BULK	3.89	EA
840220728809	W7557CPG	32 IN 1-5/8" X 1" 12GA CONCRETE INSERT WITH END CAPS PRE GALV	\$66.80	BULK	3.89	EA
840220728816	W7557CHG	32 IN 1-5/8" X 1" 12GA CONCRETE INSERT WITH END CAPS HOT GALV	\$76.20	BULK	3.89	EA
840220728823	W7557CST304	32 IN 1-5/8" X 1" 12GA CONCRETE INSERT WITH END CAPS ST304	\$162.40	BULK	3.89	EA
840220728830	W7557CST316	32 IN 1-5/8" X 1" 12GA CONCRETE INSERT WITH END CAPS ST316	\$188.60	BULK	3.89	EA
840220728847	W7557FPG	32 IN 1-5/8" X 1" 12GA CONCRETE INSERT WITH TAPE AND FOAM PRE GALV	\$69.00	BULK	3.89	EA
840220728854	W7557FHG	32 IN 1-5/8" X 1" 12GA CONCRETE INSERT WITH TAPE AND FOAM HOT GALV	\$78.10	BULK	3.89	EA
840220728861	W7557FST304	32 IN 1-5/8" X 1" 12GA CONCRETE INSERT WITH TAPE AND FOAM ST304	\$152.50	BULK	3.89	EA
840220728878	W7557FST316	32 IN 1-5/8" X 1" 12GA CONCRETE INSERT WITH TAPE AND FOAM ST316	\$175.70	BULK	3.89	EA
840220728885	W7557FCPG	32 IN 1-5/8" X 1" 12GA CONCRETE INSERT WITH TAPE FOAM AND END CAPS PRE GALV	\$72.10	BULK	3.89	EA
840220728892	W7557FCHG	32 IN 1-5/8" X 1" 12GA CONCRETE INSERT WITH TAPE FOAM AND END CAPS HOT GALV	\$81.50	BULK	3.89	EA
840220728900	W7557FCST304	32 IN 1-5/8" X 1" 12GA CONCRETE INSERT WITH TAPE FOAM AND END CAPS ST304	\$167.70	BULK	3.89	EA
840220728915	W7557FCST316	32 IN 1-5/8" X 1" 12GA CONCRETE INSERT WITH TAPE FOAM AND END CAPS ST316	\$193.90	BULK	3.89	EA
840220728922	W7557EPG	32 IN 1-5/8" X 1" 12GA CONCRETE INSERT TAPE WITH E-FOAM PRE GALV	\$69.20	BULK	3.89	EA
840220728939	W7557EHG	32 IN 1-5/8" X 1" 12GA CONCRETE INSERT TAPE WITH E-FOAM HOT GALV	\$78.30	BULK	3.89	EA
840220728946	W7557EST304	32 IN 1-5/8" X 1" 12GA CONCRETE INSERT TAPE WITH E-FOAM ST304	\$152.80	BULK	3.89	EA
840220728953	W7557EST316	32 IN 1-5/8" X 1" 12GA CONCRETE INSERT TAPE WITH E-FOAM ST316	\$175.90	BULK	3.89	EA
840220728960	W7557ECPG	32 IN 1-5/8" X 1" 12GA CONCRETE INSERT WITH TAPE E-FOAM AND END CAPS PRE GALV	\$72.30	BULK	3.89	EA
840220728977	W7557ECHG	32 IN 1-5/8" X 1" 12GA CONCRETE INSERT WITH TAPE E-FOAM AND END CAPS HOT GALV	\$81.70	BULK	3.89	EA
840220728984	W7557ECST304	32 IN 1-5/8" X 1" 12GA CONCRETE INSERT WITH TAPE E-FOAM AND END CAPS ST304	\$168.00	BULK	3.89	EA
840220728991	W7557ECST316	32 IN 1-5/8" X 1" 12GA CONCRETE INSERT WITH TAPE E-FOAM AND END CAPS ST316	\$194.20	BULK	3.89	EA
840220729004	W7557WPG	32 IN 1-5/8" X 1" 12GA CONCRETE INSERT WITH WELD STRIP PRE GALV	\$71.30	BULK	3.89	EA
840220729011	W7557WHG	32 IN 1-5/8" X 1" 12GA CONCRETE INSERT WITH WELD STRIP HOT GALV	\$80.40	BULK	3.89	EA
840220729028	W7557WST304	32 IN 1-5/8" X 1" 12GA CONCRETE INSERT WITH WELD STRIP ST304	\$154.90	BULK	3.89	EA
840220729035	W7557WST316	32 IN 1-5/8" X 1" 12GA CONCRETE INSERT WITH WELD STRIP ST316	\$178.00	BULK	3.89	EA
840220729042	W7557WCPG	32 IN 1-5/8" X 1" 12GA CONCRETE INSERT WELD STRIP WITH END CAPS PRE GALV	\$80.70	BULK	3.89	EA
840220729059	W7557WCHG	32 IN 1-5/8" X 1" 12GA CONCRETE INSERT WELD STRIP WITH END CAPS HOT GALV	\$90.20	BULK	3.89	EA
840220729066	W7557WCST304	32 IN 1-5/8" X 1" 12GA CONCRETE INSERT WELD STRIP WITH END CAPS ST304	\$176.40	BULK	3.89	EA
840220729073	W7557WCST316	32 IN 1-5/8" X 1" 12GA CONCRETE INSERT WELD STRIP WITH END CAPS ST316	\$202.60	BULK	3.89	EA
840220729080	W7557WCCPG	32 IN 1-5/8" X 1" 12GA CONCRETE INSERT WELD CLOSURE WITH END CAPS PRE GALV	\$85.90	BULK	3.89	EA
840220729097	W7557WCCHG	32 IN 1-5/8" X 1" 12GA CONCRETE INSERT WELD CLOSURE WITH END CAPS HOT GALV	\$95.40	BULK	3.89	EA
840220729103	W7557WCCST304	32 IN 1-5/8" X 1" 12GA CONCRETE INSERT WELD CLOSURE WITH END CAPS ST304	\$181.60	BULK	3.89	EA
840220729110	W7557WCCST316	32 IN 1-5/8" X 1" 12GA CONCRETE INSERT WELD CLOSURE WITH END CAPS ST316	\$207.80	BULK	3.89	EA
840220729127	W7557ANPG	36 IN 1-5/8" X 1" 12GA CONCRETE INSERT ONLY PRE GALV	\$62.70	BULK	4.38	EA
840220729134	W7557ANHG	36 IN 1-5/8" X 1" 12GA CONCRETE INSERT ONLY HOT GALV	\$72.90	BULK	4.38	EA
840220729141	W7557ANST304	36 IN 1-5/8" X 1" 12GA CONCRETE INSERT ONLY ST304	\$156.70	BULK	4.38	EA
840220729158	W7557ANST316	36 IN 1-5/8" X 1" 12GA CONCRETE INSERT ONLY ST316	\$182.70	BULK	4.38	EA
840220729165	W7557ACPG	36 IN 1-5/8" X 1" 12GA CONCRETE INSERT WITH END CAPS PRE GALV	\$72.90	BULK	4.38	EA
840220729172	W7557ACHG	36 IN 1-5/8" X 1" 12GA CONCRETE INSERT WITH END CAPS HOT GALV	\$83.50	BULK	4.38	EA
840220729189	W7557ACST304	36 IN 1-5/8" X 1" 12GA CONCRETE INSERT WITH END CAPS ST304	\$179.00	BULK	4.38	EA
840220729196	W7557ACST316	36 IN 1-5/8" X 1" 12GA CONCRETE INSERT WITH END CAPS ST316	\$208.10	BULK	4.38	EA
840220729202	W7557AFPG	36 IN 1-5/8" X 1" 12GA CONCRETE INSERT WITH TAPE AND FOAM PRE GALV	\$75.80	BULK	4.38	EA
840220729219	W7557AFHG	36 IN 1-5/8" X 1" 12GA CONCRETE INSERT WITH TAPE AND FOAM HOT GALV	\$86.00	BULK	4.38	EA
840220729226	W7557AFST304	36 IN 1-5/8" X 1" 12GA CONCRETE INSERT WITH TAPE AND FOAM ST304	\$169.80	BULK	4.38	EA
840220729233	W7557AFST316	36 IN 1-5/8" X 1" 12GA CONCRETE INSERT WITH TAPE AND FOAM ST316	\$195.80	BULK	4.38	EA
840220729240	W7557AFCPG	36 IN 1-5/8" X 1" 12GA CONCRETE INSERT WITH TAPE FOAM AND END CAPS PRE GALV	\$78.90	BULK	4.38	EA
840220729257	W7557AFCHG	36 IN 1-5/8" X 1" 12GA CONCRETE INSERT WITH TAPE FOAM AND END CAPS HOT GALV	\$89.40	BULK	4.38	EA
840220729264	W7557AFST304	36 IN 1-5/8" X 1" 12GA CONCRETE INSERT WITH TAPE FOAM AND END CAPS ST304	\$185.00	BULK	4.38	EA
840220729271	W7557AFST316	36 IN 1-5/8" X 1" 12GA CONCRETE INSERT WITH TAPE FOAM AND END CAPS ST316	\$214.10	BULK	4.38	EA
840220729288	W7557AEPG	36 IN 1-5/8" X 1" 12GA CONCRETE INSERT TAPE WITH E-FOAM PRE GALV	\$76.10	BULK	4.38	EA
840220729295	W7557AEHG	36 IN 1-5/8" X 1" 12GA CONCRETE INSERT TAPE WITH E-FOAM HOT GALV	\$86.30	BULK	4.38	EA



ZSI SUGGESTED LIST

UPC CODE	PART NUMBER	DESCRIPTION	SUGGESTED LIST	STANDARD QUANTITY	WEIGHT / UOM	UOM
840220729301	W7557AEST304	36 IN 1-5/8" X 1" 12GA CONCRETE INSERT TAPE WITH E-FOAM ST304	\$170.00	BULK	4.38	EA
840220729318	W7557AEST316	36 IN 1-5/8" X 1" 12GA CONCRETE INSERT TAPE WITH E-FOAM ST316	\$196.10	BULK	4.38	EA
840220729325	W7557AECPG	36 IN 1-5/8" X 1" 12GA CONCRETE INSERT WITH TAPE E-FOAM AND END CAPS PRE GALV	\$79.10	BULK	4.38	EA
840220729332	W7557AECCHG	36 IN 1-5/8" X 1" 12GA CONCRETE INSERT WITH TAPE E-FOAM AND END CAPS HOT GALV	\$89.70	BULK	4.38	EA
840220729349	W7557AECST304	36 IN 1-5/8" X 1" 12GA CONCRETE INSERT WITH TAPE E-FOAM AND END CAPS ST304	\$185.20	BULK	4.38	EA
840220729356	W7557AECST316	36 IN 1-5/8" X 1" 12GA CONCRETE INSERT WITH TAPE E-FOAM AND END CAPS ST316	\$214.30	BULK	4.38	EA
840220729363	W7557AWPG	36 IN 1-5/8" X 1" 12GA CONCRETE INSERT WITH WELD STRIP PRE GALV	\$78.40	BULK	4.38	EA
840220729370	W7557AWHG	36 IN 1-5/8" X 1" 12GA CONCRETE INSERT WITH WELD STRIP HOT GALV	\$88.60	BULK	4.38	EA
840220729387	W7557AWST304	36 IN 1-5/8" X 1" 12GA CONCRETE INSERT WITH WELD STRIP ST304	\$172.40	BULK	4.38	EA
840220729394	W7557AWST316	36 IN 1-5/8" X 1" 12GA CONCRETE INSERT WITH WELD STRIP ST316	\$198.40	BULK	4.38	EA
840220729400	W7557AWCPG	36 IN 1-5/8" X 1" 12GA CONCRETE INSERT WELD STRIP WITH END CAPS PRE GALV	\$88.60	BULK	4.38	EA
840220729417	W7557AWCHG	36 IN 1-5/8" X 1" 12GA CONCRETE INSERT WELD STRIP WITH END CAPS HOT GALV	\$99.20	BULK	4.38	EA
840220729424	W7557AWCST304	36 IN 1-5/8" X 1" 12GA CONCRETE INSERT WELD STRIP WITH END CAPS ST304	\$194.70	BULK	4.38	EA
840220729431	W7557AWCST316	36 IN 1-5/8" X 1" 12GA CONCRETE INSERT WELD STRIP WITH END CAPS ST316	\$223.80	BULK	4.38	EA
840220729448	W7557AWCCPG	36 IN 1-5/8" X 1" 12GA CONCRETE INSERT WELD CLOSURE WITH END CAPS PRE GALV	\$94.50	BULK	4.38	EA
840220729455	W7557AWCCHG	36 IN 1-5/8" X 1" 12GA CONCRETE INSERT WELD CLOSURE WITH END CAPS HOT GALV	\$105.00	BULK	4.38	EA
840220729462	W7557AWCCST304	36 IN 1-5/8" X 1" 12GA CONCRETE INSERT WELD CLOSURE WITH END CAPS ST304	\$200.60	BULK	4.38	EA
840220729479	W7557AWCCST316	36 IN 1-5/8" X 1" 12GA CONCRETE INSERT WELD CLOSURE WITH END CAPS ST316	\$229.70	BULK	4.38	EA
840220729486	W7558NPG	40 IN 1-5/8" X 1" 12GA CONCRETE INSERT ONLY PRE GALV	\$68.00	BULK	4.87	EA
840220729493	W7558NHG	40 IN 1-5/8" X 1" 12GA CONCRETE INSERT ONLY HOT GALV	\$79.40	BULK	4.87	EA
840220729509	W7558NST304	40 IN 1-5/8" X 1" 12GA CONCRETE INSERT ONLY ST304	\$172.50	BULK	4.87	EA
840220729516	W7558NST316	40 IN 1-5/8" X 1" 12GA CONCRETE INSERT ONLY ST316	\$201.40	BULK	4.87	EA
840220729523	W7558CPG	40 IN 1-5/8" X 1" 12GA CONCRETE INSERT WITH END CAPS PRE GALV	\$79.00	BULK	4.87	EA
840220729530	W7558CHG	40 IN 1-5/8" X 1" 12GA CONCRETE INSERT WITH END CAPS HOT GALV	\$90.70	BULK	4.87	EA
840220729547	W7558CST304	40 IN 1-5/8" X 1" 12GA CONCRETE INSERT WITH END CAPS ST304	\$195.60	BULK	4.87	EA
840220729554	W7558CST316	40 IN 1-5/8" X 1" 12GA CONCRETE INSERT WITH END CAPS ST316	\$227.60	BULK	4.87	EA
840220729561	W7558FPG	40 IN 1-5/8" X 1" 12GA CONCRETE INSERT WITH TAPE AND FOAM PRE GALV	\$82.60	BULK	4.87	EA
840220729578	W7558FHG	40 IN 1-5/8" X 1" 12GA CONCRETE INSERT WITH TAPE AND FOAM HOT GALV	\$93.90	BULK	4.87	EA
840220729585	W7558FST304	40 IN 1-5/8" X 1" 12GA CONCRETE INSERT WITH TAPE AND FOAM ST304	\$187.00	BULK	4.87	EA
840220729592	W7558FST316	40 IN 1-5/8" X 1" 12GA CONCRETE INSERT WITH TAPE AND FOAM ST316	\$216.00	BULK	4.87	EA
840220729608	W7558FCPG	40 IN 1-5/8" X 1" 12GA CONCRETE INSERT WITH TAPE FOAM AND END CAPS PRE GALV	\$85.70	BULK	4.87	EA
840220729615	W7558FCHG	40 IN 1-5/8" X 1" 12GA CONCRETE INSERT WITH TAPE FOAM AND END CAPS HOT GALV	\$97.40	BULK	4.87	EA
840220729622	W7558FCST304	40 IN 1-5/8" X 1" 12GA CONCRETE INSERT WITH TAPE FOAM AND END CAPS ST304	\$202.20	BULK	4.87	EA
840220729639	W7558FCST316	40 IN 1-5/8" X 1" 12GA CONCRETE INSERT WITH TAPE FOAM AND END CAPS ST316	\$234.20	BULK	4.87	EA
840220729646	W7558EPG	40 IN 1-5/8" X 1" 12GA CONCRETE INSERT TAPE WITH E-FOAM PRE GALV	\$82.90	BULK	4.87	EA
840220729653	W7558EHG	40 IN 1-5/8" X 1" 12GA CONCRETE INSERT TAPE WITH E-FOAM HOT GALV	\$94.20	BULK	4.87	EA
840220729660	W7558EST304	40 IN 1-5/8" X 1" 12GA CONCRETE INSERT TAPE WITH E-FOAM ST304	\$187.30	BULK	4.87	EA
840220729677	W7558EST316	40 IN 1-5/8" X 1" 12GA CONCRETE INSERT TAPE WITH E-FOAM ST316	\$216.30	BULK	4.87	EA
840220729684	W7558ECPG	40 IN 1-5/8" X 1" 12GA CONCRETE INSERT WITH TAPE E-FOAM AND END CAPS PRE GALV	\$85.90	BULK	4.87	EA
840220729691	W7558ECHG	40 IN 1-5/8" X 1" 12GA CONCRETE INSERT WITH TAPE E-FOAM AND END CAPS HOT GALV	\$97.60	BULK	4.87	EA
840220729707	W7558ECST304	40 IN 1-5/8" X 1" 12GA CONCRETE INSERT WITH TAPE E-FOAM AND END CAPS ST304	\$202.50	BULK	4.87	EA
840220729714	W7558ECST316	40 IN 1-5/8" X 1" 12GA CONCRETE INSERT WITH TAPE E-FOAM AND END CAPS ST316	\$234.50	BULK	4.87	EA
840220729721	W7558WPG	40 IN 1-5/8" X 1" 12GA CONCRETE INSERT WITH WELD STRIP PRE GALV	\$85.50	BULK	4.87	EA
840220729738	W7558WHG	40 IN 1-5/8" X 1" 12GA CONCRETE INSERT WITH WELD STRIP HOT GALV	\$96.80	BULK	4.87	EA
840220729745	W7558WST304	40 IN 1-5/8" X 1" 12GA CONCRETE INSERT WITH WELD STRIP ST304	\$189.90	BULK	4.87	EA
840220729752	W7558WST316	40 IN 1-5/8" X 1" 12GA CONCRETE INSERT WITH WELD STRIP ST316	\$218.90	BULK	4.87	EA
840220729769	W7558WCPG	40 IN 1-5/8" X 1" 12GA CONCRETE INSERT WELD STRIP WITH END CAPS PRE GALV	\$96.50	BULK	4.87	EA
840220729776	W7558WCHG	40 IN 1-5/8" X 1" 12GA CONCRETE INSERT WELD STRIP WITH END CAPS HOT GALV	\$108.20	BULK	4.87	EA
840220729783	W7558WCST304	40 IN 1-5/8" X 1" 12GA CONCRETE INSERT WELD STRIP WITH END CAPS ST304	\$213.10	BULK	4.87	EA
840220729790	W7558WCST316	40 IN 1-5/8" X 1" 12GA CONCRETE INSERT WELD STRIP WITH END CAPS ST316	\$245.00	BULK	4.87	EA
840220729806	W7558WCCPG	40 IN 1-5/8" X 1" 12GA CONCRETE INSERT WELD CLOSURE WITH END CAPS PRE GALV	\$103.00	BULK	4.87	EA
840220729813	W7558WCCHG	40 IN 1-5/8" X 1" 12GA CONCRETE INSERT WELD CLOSURE WITH END CAPS HOT GALV	\$114.70	BULK	4.87	EA
840220729820	W7558WCCST304	40 IN 1-5/8" X 1" 12GA CONCRETE INSERT WELD CLOSURE WITH END CAPS ST304	\$219.60	BULK	4.87	EA
840220729837	W7558WCCST316	40 IN 1-5/8" X 1" 12GA CONCRETE INSERT WELD CLOSURE WITH END CAPS ST316	\$251.50	BULK	4.87	EA
840220729844	W7559NPG	4 FT 1-5/8" X 1" 12GA CONCRETE INSERT ONLY PRE GALV	\$78.70	BULK	5.84	EA
840220729851	W7559NHG	4 FT 1-5/8" X 1" 12GA CONCRETE INSERT ONLY HOT GALV	\$92.30	BULK	5.84	EA
840220729868	W7559NST304	4 FT 1-5/8" X 1" 12GA CONCRETE INSERT ONLY ST304	\$204.00	BULK	5.84	EA
840220729875	W7559NST316	4 FT 1-5/8" X 1" 12GA CONCRETE INSERT ONLY ST316	\$238.70	BULK	5.84	EA
840220729882	W7559CPG	4 FT 1-5/8" X 1" 12GA CONCRETE INSERT WITH END CAPS PRE GALV	\$91.30	BULK	5.84	EA
840220729899	W7559CHG	4 FT 1-5/8" X 1" 12GA CONCRETE INSERT WITH END CAPS HOT GALV	\$105.30	BULK	5.84	EA
840220729906	W7559CST304	4 FT 1-5/8" X 1" 12GA CONCRETE INSERT WITH END CAPS ST304	\$228.80	BULK	5.84	EA
840220729913	W7559CST316	4 FT 1-5/8" X 1" 12GA CONCRETE INSERT WITH END CAPS ST316	\$266.50	BULK	5.84	EA
840220729929	W7559FPG	4 FT 1-5/8" X 1" 12GA CONCRETE INSERT WITH TAPE AND FOAM PRE GALV	\$96.20	BULK	5.84	EA
840220729936	W7559FHG	4 FT 1-5/8" X 1" 12GA CONCRETE INSERT WITH TAPE AND FOAM HOT GALV	\$109.80	BULK	5.84	EA
840220729943	W7559FST304	4 FT 1-5/8" X 1" 12GA CONCRETE INSERT WITH TAPE AND FOAM ST304	\$221.50	BULK	5.84	EA
840220729950	W7559FST316	4 FT 1-5/8" X 1" 12GA CONCRETE INSERT WITH TAPE AND FOAM ST316	\$256.20	BULK	5.84	EA
840220729967	W7559FCPG	4 FT 1-5/8" X 1" 12GA CONCRETE INSERT WITH TAPE FOAM AND END CAPS PRE GALV	\$99.30	BULK	5.84	EA
840220729974	W7559FCHG	4 FT 1-5/8" X 1" 12GA CONCRETE INSERT WITH TAPE FOAM AND END CAPS HOT GALV	\$113.20	BULK	5.84	EA
840220729981	W7559FCST304	4 FT 1-5/8" X 1" 12GA CONCRETE INSERT WITH TAPE FOAM AND END CAPS ST304	\$236.70	BULK	5.84	EA
840220729998	W7559FCST316	4 FT 1-5/8" X 1" 12GA CONCRETE INSERT WITH TAPE FOAM AND END CAPS ST316	\$274.50	BULK	5.84	EA
840220730000	W7559EPG	4 FT 1-5/8" X 1" 12GA CONCRETE INSERT TAPE WITH E-FOAM PRE GALV	\$96.60	BULK	5.84	EA
840220730017	W7559EHG	4 FT 1-5/8" X 1" 12GA CONCRETE INSERT TAPE WITH E-FOAM HOT GALV	\$110.10	BULK	5.84	EA
840220730024	W7559EST304	4 FT 1-5/8" X 1" 12GA CONCRETE INSERT TAPE WITH E-FOAM ST304	\$221.90	BULK	5.84	EA
840220730031	W7559EST316	4 FT 1-5/8" X 1" 12GA CONCRETE INSERT TAPE WITH E-FOAM ST316	\$256.60	BULK	5.84	EA
840220730048	W7559ECPG	4 FT 1-5/8" X 1" 12GA CONCRETE INSERT WITH TAPE E-FOAM AND END CAPS PRE GALV	\$99.60	BULK	5.84	EA
840220730055	W7559ECHG	4 FT 1-5/8" X 1" 12GA CONCRETE INSERT WITH TAPE E-FOAM AND END CAPS HOT GALV	\$113.60	BULK	5.84	EA
840220730062	W7559ECST304	4 FT 1-5/8" X 1" 12GA CONCRETE INSERT WITH TAPE E-FOAM AND END CAPS ST304	\$237.00	BULK	5.84	EA
840220730079	W7559ECST316	4 FT 1-5/8" X 1" 12GA CONCRETE INSERT WITH TAPE E-FOAM AND END CAPS ST316	\$274.80	BULK	5.84	EA
840220730086	W7559WPG	4 FT 1-5/8" X 1" 12GA CONCRETE INSERT WITH WELD STRIP PRE GALV	\$99.70	BULK	5.84	EA
840220730093	W7559WHG	4 FT 1-5/8" X 1" 12GA CONCRETE INSERT WITH WELD STRIP HOT GALV	\$113.30	BULK	5.84	EA
840220730109	W7559WST304	4 FT 1-5/8" X 1" 12GA CONCRETE INSERT WITH WELD STRIP ST304	\$225.00	BULK	5.84	EA
840220730116	W7559WST316	4 FT 1-5/8" X 1" 12GA CONCRETE INSERT WITH WELD STRIP ST316	\$259.70	BULK	5.84	EA
840220730123	W7559WCPG	4 FT 1-5/8" X 1" 12GA CONCRETE INSERT WELD STRIP WITH END CAPS PRE GALV	\$112.30	BULK	5.84	EA
840220730130	W7559WCHG	4 FT 1-5/8" X 1" 12GA CONCRETE INSERT WELD STRIP WITH END CAPS HOT GALV	\$126.20	BULK	5.84	EA
840220730147	W7559WCST304	4 FT 1-5/8" X 1" 12GA CONCRETE INSERT WELD STRIP WITH END CAPS ST304	\$249.70	BULK	5.84	EA
840220730154	W7559WCST316	4 FT 1-5/8" X 1" 12GA CONCRETE INSERT WELD STRIP WITH END CAPS ST316	\$287.50	BULK	5.84	EA
840220730161	W7559WCCPG	4 FT 1-5/8" X 1" 12GA CONCRETE INSERT WELD CLOSURE WITH END CAPS PRE GALV	\$120.10	BULK	5.84	EA
840220730178	W7559WCCHG	4 FT 1-5/8" X 1" 12GA CONCRETE INSERT WELD CLOSURE WITH END CAPS HOT GALV	\$134.00	BULK	5.84	EA
840220730185	W7559WCCST304	4 FT 1-5/8" X 1" 12GA CONCRETE INSERT WELD CLOSURE WITH END CAPS ST304	\$257.50	BULK	5.84	EA
840220730192	W7559WCCST316	4 FT 1-5/8" X 1" 12GA CONCRETE INSERT WELD CLOSURE WITH END CAPS ST316	\$295.30	BULK	5.84	EA



ZSI SUGGESTED LIST

UPC CODE	PART NUMBER	DESCRIPTION	SUGGESTED LIST	STANDARD QUANTITY	WEIGHT / UOM	UOM
840220730208	W7560NPG	5 FT 1-5/8" X 1" 12GA CONCRETE INSERT ONLY PRE GALV	\$94.80	BULK	7.30	EA
840220730215	W7560NHG	5 FT 1-5/8" X 1" 12GA CONCRETE INSERT ONLY HOT GALV	\$111.70	BULK	7.30	EA
840220730222	W7560NST304	5 FT 1-5/8" X 1" 12GA CONCRETE INSERT ONLY ST304	\$251.40	BULK	7.30	EA
840220730239	W7560NST316	5 FT 1-5/8" X 1" 12GA CONCRETE INSERT ONLY ST316	\$294.80	BULK	7.30	EA
840220730246	W7560CPG	5 FT 1-5/8" X 1" 12GA CONCRETE INSERT WITH END CAPS PRE GALV	\$109.70	BULK	7.30	EA
840220730253	W7560CHG	5 FT 1-5/8" X 1" 12GA CONCRETE INSERT WITH END CAPS HOT GALV	\$127.10	BULK	7.30	EA
840220730260	W7560CST304	5 FT 1-5/8" X 1" 12GA CONCRETE INSERT WITH END CAPS ST304	\$278.50	BULK	7.30	EA
840220730277	W7560CST316	5 FT 1-5/8" X 1" 12GA CONCRETE INSERT WITH END CAPS ST316	\$324.90	BULK	7.30	EA
840220730284	W7560FPG	5 FT 1-5/8" X 1" 12GA CONCRETE INSERT WITH TAPE AND FOAM PRE GALV	\$116.60	BULK	7.30	EA
840220730291	W7560FHG	5 FT 1-5/8" X 1" 12GA CONCRETE INSERT WITH TAPE AND FOAM HOT GALV	\$133.60	BULK	7.30	EA
840220730307	W7560FST304	5 FT 1-5/8" X 1" 12GA CONCRETE INSERT WITH TAPE AND FOAM ST304	\$273.20	BULK	7.30	EA
840220730314	W7560FST316	5 FT 1-5/8" X 1" 12GA CONCRETE INSERT WITH TAPE AND FOAM ST316	\$316.60	BULK	7.30	EA
840220730321	W7560FCPG	5 FT 1-5/8" X 1" 12GA CONCRETE INSERT WITH TAPE FOAM AND END CAPS PRE GALV	\$119.70	BULK	7.30	EA
840220730338	W7560FCHG	5 FT 1-5/8" X 1" 12GA CONCRETE INSERT WITH TAPE FOAM AND END CAPS HOT GALV	\$137.00	BULK	7.30	EA
840220730345	W7560FCST304	5 FT 1-5/8" X 1" 12GA CONCRETE INSERT WITH TAPE FOAM AND END CAPS ST304	\$288.40	BULK	7.30	EA
840220730352	W7560FCST316	5 FT 1-5/8" X 1" 12GA CONCRETE INSERT WITH TAPE FOAM AND END CAPS ST316	\$334.90	BULK	7.30	EA
840220730369	W7560EPG	5 FT 1-5/8" X 1" 12GA CONCRETE INSERT TAPE WITH E-FOAM PRE GALV	\$117.00	BULK	7.30	EA
840220730376	W7560EHG	5 FT 1-5/8" X 1" 12GA CONCRETE INSERT TAPE WITH E-FOAM HOT GALV	\$134.00	BULK	7.30	EA
840220730383	W7560EST304	5 FT 1-5/8" X 1" 12GA CONCRETE INSERT TAPE WITH E-FOAM ST304	\$273.70	BULK	7.30	EA
840220730390	W7560EST316	5 FT 1-5/8" X 1" 12GA CONCRETE INSERT TAPE WITH E-FOAM ST316	\$317.10	BULK	7.30	EA
840220730406	W7560ECPG	5 FT 1-5/8" X 1" 12GA CONCRETE INSERT WITH TAPE E-FOAM AND END CAPS PRE GALV	\$120.10	BULK	7.30	EA
840220730413	W7560ECHG	5 FT 1-5/8" X 1" 12GA CONCRETE INSERT WITH TAPE E-FOAM AND END CAPS HOT GALV	\$137.50	BULK	7.30	EA
840220730420	W7560ECST304	5 FT 1-5/8" X 1" 12GA CONCRETE INSERT WITH TAPE E-FOAM AND END CAPS ST304	\$288.90	BULK	7.30	EA
840220730437	W7560ECST316	5 FT 1-5/8" X 1" 12GA CONCRETE INSERT WITH TAPE E-FOAM AND END CAPS ST316	\$335.30	BULK	7.30	EA
840220730444	W7560WPG	5 FT 1-5/8" X 1" 12GA CONCRETE INSERT WITH WELD STRIP PRE GALV	\$121.00	BULK	7.30	EA
840220730451	W7560WHG	5 FT 1-5/8" X 1" 12GA CONCRETE INSERT WITH WELD STRIP HOT GALV	\$137.90	BULK	7.30	EA
840220730468	W7560WST304	5 FT 1-5/8" X 1" 12GA CONCRETE INSERT WITH WELD STRIP ST304	\$277.60	BULK	7.30	EA
840220730475	W7560WST316	5 FT 1-5/8" X 1" 12GA CONCRETE INSERT WITH WELD STRIP ST316	\$321.00	BULK	7.30	EA
840220730482	W7560WCPG	5 FT 1-5/8" X 1" 12GA CONCRETE INSERT WELD STRIP WITH END CAPS PRE GALV	\$135.90	BULK	7.30	EA
840220730499	W7560WCHG	5 FT 1-5/8" X 1" 12GA CONCRETE INSERT WELD STRIP WITH END CAPS HOT GALV	\$153.30	BULK	7.30	EA
840220730505	W7560WCST304	5 FT 1-5/8" X 1" 12GA CONCRETE INSERT WELD STRIP WITH END CAPS ST304	\$304.70	BULK	7.30	EA
840220730512	W7560WCST316	5 FT 1-5/8" X 1" 12GA CONCRETE INSERT WELD STRIP WITH END CAPS ST316	\$351.10	BULK	7.30	EA
840220730529	W7560WCCPG	5 FT 1-5/8" X 1" 12GA CONCRETE INSERT WELD CLOSURE WITH END CAPS PRE GALV	\$145.70	BULK	7.30	EA
840220730536	W7560WCCHG	5 FT 1-5/8" X 1" 12GA CONCRETE INSERT WELD CLOSURE WITH END CAPS HOT GALV	\$163.00	BULK	7.30	EA
840220730543	W7560WCCST304	5 FT 1-5/8" X 1" 12GA CONCRETE INSERT WELD CLOSURE WITH END CAPS ST304	\$314.40	BULK	7.30	EA
840220730550	W7560WCCST316	5 FT 1-5/8" X 1" 12GA CONCRETE INSERT WELD CLOSURE WITH END CAPS ST316	\$360.90	BULK	7.30	EA
840220730567	W7561NPG	6 FT 1-5/8" X 1" 12GA CONCRETE INSERT ONLY PRE GALV	\$110.80	BULK	8.76	EA
840220730574	W7561NHG	6 FT 1-5/8" X 1" 12GA CONCRETE INSERT ONLY HOT GALV	\$131.20	BULK	8.76	EA
840220730581	W7561NST304	6 FT 1-5/8" X 1" 12GA CONCRETE INSERT ONLY ST304	\$298.70	BULK	8.76	EA
840220730598	W7561NST316	6 FT 1-5/8" X 1" 12GA CONCRETE INSERT ONLY ST316	\$350.80	BULK	8.76	EA
840220730604	W7561CPG	6 FT 1-5/8" X 1" 12GA CONCRETE INSERT WITH END CAPS PRE GALV	\$128.10	BULK	8.76	EA
840220730611	W7561CHG	6 FT 1-5/8" X 1" 12GA CONCRETE INSERT WITH END CAPS HOT GALV	\$148.90	BULK	8.76	EA
840220730628	W7561CST304	6 FT 1-5/8" X 1" 12GA CONCRETE INSERT WITH END CAPS ST304	\$328.20	BULK	8.76	EA
840220730635	W7561CST316	6 FT 1-5/8" X 1" 12GA CONCRETE INSERT WITH END CAPS ST316	\$383.40	BULK	8.76	EA
840220730642	W7561FPG	6 FT 1-5/8" X 1" 12GA CONCRETE INSERT WITH TAPE AND FOAM PRE GALV	\$137.00	BULK	8.76	EA
840220730659	W7561FHG	6 FT 1-5/8" X 1" 12GA CONCRETE INSERT WITH TAPE AND FOAM HOT GALV	\$157.40	BULK	8.76	EA
840220730666	W7561FST304	6 FT 1-5/8" X 1" 12GA CONCRETE INSERT WITH TAPE AND FOAM ST304	\$325.00	BULK	8.76	EA
840220730673	W7561FST316	6 FT 1-5/8" X 1" 12GA CONCRETE INSERT WITH TAPE AND FOAM ST316	\$377.00	BULK	8.76	EA
840220730680	W7561FCPG	6 FT 1-5/8" X 1" 12GA CONCRETE INSERT WITH TAPE FOAM AND END CAPS PRE GALV	\$140.10	BULK	8.76	EA
840220730697	W7561FCHG	6 FT 1-5/8" X 1" 12GA CONCRETE INSERT WITH TAPE FOAM AND END CAPS HOT GALV	\$160.80	BULK	8.76	EA
840220730703	W7561FCST304	6 FT 1-5/8" X 1" 12GA CONCRETE INSERT WITH TAPE FOAM AND END CAPS ST304	\$340.20	BULK	8.76	EA
840220730710	W7561FCST316	6 FT 1-5/8" X 1" 12GA CONCRETE INSERT WITH TAPE FOAM AND END CAPS ST316	\$395.30	BULK	8.76	EA
840220730727	W7561EPG	6 FT 1-5/8" X 1" 12GA CONCRETE INSERT TAPE WITH E-FOAM PRE GALV	\$137.50	BULK	8.76	EA
840220730734	W7561EHG	6 FT 1-5/8" X 1" 12GA CONCRETE INSERT TAPE WITH E-FOAM HOT GALV	\$157.90	BULK	8.76	EA
840220730741	W7561EST304	6 FT 1-5/8" X 1" 12GA CONCRETE INSERT TAPE WITH E-FOAM ST304	\$325.50	BULK	8.76	EA
840220730758	W7561EST316	6 FT 1-5/8" X 1" 12GA CONCRETE INSERT TAPE WITH E-FOAM ST316	\$377.60	BULK	8.76	EA
840220730765	W7561ECPG	6 FT 1-5/8" X 1" 12GA CONCRETE INSERT WITH TAPE E-FOAM AND END CAPS PRE GALV	\$140.60	BULK	8.76	EA
840220730772	W7561ECHG	6 FT 1-5/8" X 1" 12GA CONCRETE INSERT WITH TAPE E-FOAM AND END CAPS HOT GALV	\$161.30	BULK	8.76	EA
840220730789	W7561ECST304	6 FT 1-5/8" X 1" 12GA CONCRETE INSERT WITH TAPE E-FOAM AND END CAPS ST304	\$340.70	BULK	8.76	EA
840220730796	W7561ECST316	6 FT 1-5/8" X 1" 12GA CONCRETE INSERT WITH TAPE E-FOAM AND END CAPS ST316	\$395.80	BULK	8.76	EA
840220730802	W7561WPG	6 FT 1-5/8" X 1" 12GA CONCRETE INSERT WITH WELD STRIP PRE GALV	\$142.20	BULK	8.76	EA
840220730819	W7561WHG	6 FT 1-5/8" X 1" 12GA CONCRETE INSERT WITH WELD STRIP HOT GALV	\$162.60	BULK	8.76	EA
840220730826	W7561WST304	6 FT 1-5/8" X 1" 12GA CONCRETE INSERT WITH WELD STRIP ST304	\$330.20	BULK	8.76	EA
840220730833	W7561WST316	6 FT 1-5/8" X 1" 12GA CONCRETE INSERT WITH WELD STRIP ST316	\$382.30	BULK	8.76	EA
840220730840	W7561WCPG	6 FT 1-5/8" X 1" 12GA CONCRETE INSERT WELD STRIP WITH END CAPS PRE GALV	\$159.60	BULK	8.76	EA
840220730857	W7561WCHG	6 FT 1-5/8" X 1" 12GA CONCRETE INSERT WELD STRIP WITH END CAPS HOT GALV	\$180.30	BULK	8.76	EA
840220730864	W7561WCST304	6 FT 1-5/8" X 1" 12GA CONCRETE INSERT WELD STRIP WITH END CAPS ST304	\$359.70	BULK	8.76	EA
840220730871	W7561WCST316	6 FT 1-5/8" X 1" 12GA CONCRETE INSERT WELD STRIP WITH END CAPS ST316	\$414.80	BULK	8.76	EA
840220730888	W7561WCCPG	6 FT 1-5/8" X 1" 12GA CONCRETE INSERT WELD CLOSURE WITH END CAPS PRE GALV	\$171.30	BULK	8.76	EA
840220730895	W7561WCCHG	6 FT 1-5/8" X 1" 12GA CONCRETE INSERT WELD CLOSURE WITH END CAPS HOT GALV	\$192.00	BULK	8.76	EA
840220730901	W7561WCCST304	6 FT 1-5/8" X 1" 12GA CONCRETE INSERT WELD CLOSURE WITH END CAPS ST304	\$371.40	BULK	8.76	EA
840220730918	W7561WCCST316	6 FT 1-5/8" X 1" 12GA CONCRETE INSERT WELD CLOSURE WITH END CAPS ST316	\$426.50	BULK	8.76	EA
840220730925	W7562NPG	7 FT 1-5/8" X 1" 12GA CONCRETE INSERT ONLY PRE GALV	\$126.80	BULK	10.22	EA
840220730932	W7562NHG	7 FT 1-5/8" X 1" 12GA CONCRETE INSERT ONLY HOT GALV	\$150.60	BULK	10.22	EA
840220730949	W7562NST304	7 FT 1-5/8" X 1" 12GA CONCRETE INSERT ONLY ST304	\$346.10	BULK	10.22	EA
840220730956	W7562NST316	7 FT 1-5/8" X 1" 12GA CONCRETE INSERT ONLY ST316	\$406.80	BULK	10.22	EA
840220730963	W7562CPG	7 FT 1-5/8" X 1" 12GA CONCRETE INSERT WITH END CAPS PRE GALV	\$146.50	BULK	10.22	EA
840220730970	W7562CHG	7 FT 1-5/8" X 1" 12GA CONCRETE INSERT WITH END CAPS HOT GALV	\$170.70	BULK	10.22	EA
840220730987	W7562CST304	7 FT 1-5/8" X 1" 12GA CONCRETE INSERT WITH END CAPS ST304	\$378.00	BULK	10.22	EA
840220730994	W7562CST316	7 FT 1-5/8" X 1" 12GA CONCRETE INSERT WITH END CAPS ST316	\$441.80	BULK	10.22	EA
840220731007	W7562FPG	7 FT 1-5/8" X 1" 12GA CONCRETE INSERT WITH TAPE AND FOAM PRE GALV	\$157.40	BULK	10.22	EA
840220731014	W7562FHG	7 FT 1-5/8" X 1" 12GA CONCRETE INSERT WITH TAPE AND FOAM HOT GALV	\$181.20	BULK	10.22	EA
840220731021	W7562FST304	7 FT 1-5/8" X 1" 12GA CONCRETE INSERT WITH TAPE AND FOAM ST304	\$376.70	BULK	10.22	EA
840220731038	W7562FST316	7 FT 1-5/8" X 1" 12GA CONCRETE INSERT WITH TAPE AND FOAM ST316	\$437.40	BULK	10.22	EA
840220731045	W7562FCPG	7 FT 1-5/8" X 1" 12GA CONCRETE INSERT WITH TAPE FOAM AND END CAPS PRE GALV	\$160.50	BULK	10.22	EA
840220731052	W7562FCHG	7 FT 1-5/8" X 1" 12GA CONCRETE INSERT WITH TAPE FOAM AND END CAPS HOT GALV	\$184.60	BULK	10.22	EA
840220731069	W7562FCST304	7 FT 1-5/8" X 1" 12GA CONCRETE INSERT WITH TAPE FOAM AND END CAPS ST304	\$391.90	BULK	10.22	EA
840220731076	W7562FCST316	7 FT 1-5/8" X 1" 12GA CONCRETE INSERT WITH TAPE FOAM AND END CAPS ST316	\$455.70	BULK	10.22	EA
840220731083	W7562EPG	7 FT 1-5/8" X 1" 12GA CONCRETE INSERT TAPE WITH E-FOAM PRE GALV	\$158.00	BULK	10.22	EA
840220731090	W7562EHG	7 FT 1-5/8" X 1" 12GA CONCRETE INSERT TAPE WITH E-FOAM HOT GALV	\$181.80	BULK	10.22	EA

ZSI SUGGESTED LIST

UPC CODE	PART NUMBER	DESCRIPTION	SUGGESTED LIST	STANDARD QUANTITY	WEIGHT / UOM	UOM
840220731106	W7562EST304	7 FT 1-5/8" X 1" 12GA CONCRETE INSERT TAPE WITH E-FOAM ST304	\$377.30	BULK	10.22	EA
840220731113	W7562EST316	7 FT 1-5/8" X 1" 12GA CONCRETE INSERT TAPE WITH E-FOAM ST316	\$438.10	BULK	10.22	EA
840220731120	W7562ECPG	7 FT 1-5/8" X 1" 12GA CONCRETE INSERT WITH TAPE E-FOAM AND END CAPS PRE GALV	\$161.10	BULK	10.22	EA
840220731137	W7562ECHG	7 FT 1-5/8" X 1" 12GA CONCRETE INSERT WITH TAPE E-FOAM AND END CAPS HOT GALV	\$185.20	BULK	10.22	EA
840220731144	W7562ECST304	7 FT 1-5/8" X 1" 12GA CONCRETE INSERT WITH TAPE E-FOAM AND END CAPS ST304	\$392.50	BULK	10.22	EA
840220731151	W7562ECST316	7 FT 1-5/8" X 1" 12GA CONCRETE INSERT WITH TAPE E-FOAM AND END CAPS ST316	\$456.30	BULK	10.22	EA
840220731168	W7562WPG	7 FT 1-5/8" X 1" 12GA CONCRETE INSERT WITH WELD STRIP PRE GALV	\$163.50	BULK	10.22	EA
840220731175	W7562WHG	7 FT 1-5/8" X 1" 12GA CONCRETE INSERT WITH WELD STRIP HOT GALV	\$187.30	BULK	10.22	EA
840220731182	W7562WST304	7 FT 1-5/8" X 1" 12GA CONCRETE INSERT WITH WELD STRIP ST304	\$382.80	BULK	10.22	EA
840220731199	W7562WST316	7 FT 1-5/8" X 1" 12GA CONCRETE INSERT WITH WELD STRIP ST316	\$443.50	BULK	10.22	EA
840220731205	W7562WCPG	7 FT 1-5/8" X 1" 12GA CONCRETE INSERT WELD STRIP WITH END CAPS PRE GALV	\$183.20	BULK	10.22	EA
840220731212	W7562WCHG	7 FT 1-5/8" X 1" 12GA CONCRETE INSERT WELD STRIP WITH END CAPS HOT GALV	\$207.40	BULK	10.22	EA
840220731229	W7562WCST304	7 FT 1-5/8" X 1" 12GA CONCRETE INSERT WELD STRIP WITH END CAPS ST304	\$414.70	BULK	10.22	EA
840220731236	W7562WCST316	7 FT 1-5/8" X 1" 12GA CONCRETE INSERT WELD STRIP WITH END CAPS ST316	\$478.50	BULK	10.22	EA
840220731243	W7562WCCPG	7 FT 1-5/8" X 1" 12GA CONCRETE INSERT WELD CLOSURE WITH END CAPS PRE GALV	\$196.90	BULK	10.22	EA
840220731250	W7562WCCHG	7 FT 1-5/8" X 1" 12GA CONCRETE INSERT WELD CLOSURE WITH END CAPS HOT GALV	\$221.00	BULK	10.22	EA
840220731267	W7562WCCST304	7 FT 1-5/8" X 1" 12GA CONCRETE INSERT WELD CLOSURE WITH END CAPS ST304	\$428.30	BULK	10.22	EA
840220731274	W7562WCCST316	7 FT 1-5/8" X 1" 12GA CONCRETE INSERT WELD CLOSURE WITH END CAPS ST316	\$492.10	BULK	10.22	EA
840220731281	W7563NPG	8 FT 1-5/8" X 1" 12GA CONCRETE INSERT ONLY PRE GALV	\$142.80	BULK	11.68	EA
840220731298	W7563NHG	8 FT 1-5/8" X 1" 12GA CONCRETE INSERT ONLY HOT GALV	\$170.00	BULK	11.68	EA
840220731304	W7563NST304	8 FT 1-5/8" X 1" 12GA CONCRETE INSERT ONLY ST304	\$393.40	BULK	11.68	EA
840220731311	W7563NST316	8 FT 1-5/8" X 1" 12GA CONCRETE INSERT ONLY ST316	\$462.90	BULK	11.68	EA
840220731328	W7563CPG	8 FT 1-5/8" X 1" 12GA CONCRETE INSERT WITH END CAPS PRE GALV	\$165.00	BULK	11.68	EA
840220731335	W7563CHG	8 FT 1-5/8" X 1" 12GA CONCRETE INSERT WITH END CAPS HOT GALV	\$192.50	BULK	11.68	EA
840220731342	W7563CST304	8 FT 1-5/8" X 1" 12GA CONCRETE INSERT WITH END CAPS ST304	\$427.70	BULK	11.68	EA
840220731359	W7563CST316	8 FT 1-5/8" X 1" 12GA CONCRETE INSERT WITH END CAPS ST316	\$500.20	BULK	11.68	EA
840220731366	W7563FPG	8 FT 1-5/8" X 1" 12GA CONCRETE INSERT WITH TAPE AND FOAM PRE GALV	\$177.80	BULK	11.68	EA
840220731373	W7563FHG	8 FT 1-5/8" X 1" 12GA CONCRETE INSERT WITH TAPE AND FOAM HOT GALV	\$205.00	BULK	11.68	EA
840220731380	W7563FST304	8 FT 1-5/8" X 1" 12GA CONCRETE INSERT WITH TAPE AND FOAM ST304	\$428.40	BULK	11.68	EA
840220731397	W7563FST316	8 FT 1-5/8" X 1" 12GA CONCRETE INSERT WITH TAPE AND FOAM ST316	\$497.90	BULK	11.68	EA
840220731403	W7563FCPG	8 FT 1-5/8" X 1" 12GA CONCRETE INSERT WITH TAPE FOAM AND END CAPS PRE GALV	\$180.90	BULK	11.68	EA
840220731410	W7563FCHG	8 FT 1-5/8" X 1" 12GA CONCRETE INSERT WITH TAPE FOAM AND END CAPS HOT GALV	\$208.40	BULK	11.68	EA
840220731427	W7563FCST304	8 FT 1-5/8" X 1" 12GA CONCRETE INSERT WITH TAPE FOAM AND END CAPS ST304	\$443.60	BULK	11.68	EA
840220731434	W7563FCST316	8 FT 1-5/8" X 1" 12GA CONCRETE INSERT WITH TAPE FOAM AND END CAPS ST316	\$516.10	BULK	11.68	EA
840220731441	W7563EPG	8 FT 1-5/8" X 1" 12GA CONCRETE INSERT TAPE WITH E-FOAM PRE GALV	\$178.50	BULK	11.68	EA
840220731458	W7563EHG	8 FT 1-5/8" X 1" 12GA CONCRETE INSERT TAPE WITH E-FOAM HOT GALV	\$205.70	BULK	11.68	EA
840220731465	W7563EST304	8 FT 1-5/8" X 1" 12GA CONCRETE INSERT TAPE WITH E-FOAM ST304	\$429.10	BULK	11.68	EA
840220731472	W7563EST316	8 FT 1-5/8" X 1" 12GA CONCRETE INSERT TAPE WITH E-FOAM ST316	\$498.50	BULK	11.68	EA
840220731489	W7563ECPG	8 FT 1-5/8" X 1" 12GA CONCRETE INSERT WITH TAPE E-FOAM AND END CAPS PRE GALV	\$181.60	BULK	11.68	EA
840220731496	W7563ECHG	8 FT 1-5/8" X 1" 12GA CONCRETE INSERT WITH TAPE E-FOAM AND END CAPS HOT GALV	\$209.10	BULK	11.68	EA
840220731502	W7563ECST304	8 FT 1-5/8" X 1" 12GA CONCRETE INSERT WITH TAPE E-FOAM AND END CAPS ST304	\$444.30	BULK	11.68	EA
840220731519	W7563ECST316	8 FT 1-5/8" X 1" 12GA CONCRETE INSERT WITH TAPE E-FOAM AND END CAPS ST316	\$516.80	BULK	11.68	EA
840220731526	W7563WPG	8 FT 1-5/8" X 1" 12GA CONCRETE INSERT WITH WELD STRIP PRE GALV	\$184.80	BULK	11.68	EA
840220731533	W7563WHG	8 FT 1-5/8" X 1" 12GA CONCRETE INSERT WITH WELD STRIP HOT GALV	\$211.90	BULK	11.68	EA
840220731540	W7563WST304	8 FT 1-5/8" X 1" 12GA CONCRETE INSERT WITH WELD STRIP ST304	\$435.40	BULK	11.68	EA
840220731557	W7563WST316	8 FT 1-5/8" X 1" 12GA CONCRETE INSERT WITH WELD STRIP ST316	\$504.80	BULK	11.68	EA
840220731564	W7563WCPG	8 FT 1-5/8" X 1" 12GA CONCRETE INSERT WELD STRIP WITH END CAPS PRE GALV	\$206.90	BULK	11.68	EA
840220731571	W7563WCHG	8 FT 1-5/8" X 1" 12GA CONCRETE INSERT WELD STRIP WITH END CAPS HOT GALV	\$234.40	BULK	11.68	EA
840220731588	W7563WCST304	8 FT 1-5/8" X 1" 12GA CONCRETE INSERT WELD STRIP WITH END CAPS ST304	\$469.60	BULK	11.68	EA
840220731595	W7563WCST316	8 FT 1-5/8" X 1" 12GA CONCRETE INSERT WELD STRIP WITH END CAPS ST316	\$542.10	BULK	11.68	EA
840220731601	W7563WCCPG	8 FT 1-5/8" X 1" 12GA CONCRETE INSERT WELD CLOSURE WITH END CAPS PRE GALV	\$222.50	BULK	11.68	EA
840220731618	W7563WCCHG	8 FT 1-5/8" X 1" 12GA CONCRETE INSERT WELD CLOSURE WITH END CAPS HOT GALV	\$250.00	BULK	11.68	EA
840220731625	W7563WCCST304	8 FT 1-5/8" X 1" 12GA CONCRETE INSERT WELD CLOSURE WITH END CAPS ST304	\$485.20	BULK	11.68	EA
840220731632	W7563WCCST316	8 FT 1-5/8" X 1" 12GA CONCRETE INSERT WELD CLOSURE WITH END CAPS ST316	\$557.70	BULK	11.68	EA
840220731649	W7564NPG	9 FT 1-5/8" X 1" 12GA CONCRETE INSERT ONLY PRE GALV	\$158.90	BULK	13.14	EA
840220731656	W7564NHG	9 FT 1-5/8" X 1" 12GA CONCRETE INSERT ONLY HOT GALV	\$189.40	BULK	13.14	EA
840220731663	W7564NST304	9 FT 1-5/8" X 1" 12GA CONCRETE INSERT ONLY ST304	\$440.80	BULK	13.14	EA
840220731670	W7564NST316	9 FT 1-5/8" X 1" 12GA CONCRETE INSERT ONLY ST316	\$518.90	BULK	13.14	EA
840220731687	W7564CPG	9 FT 1-5/8" X 1" 12GA CONCRETE INSERT WITH END CAPS PRE GALV	\$183.40	BULK	13.14	EA
840220731694	W7564CHG	9 FT 1-5/8" X 1" 12GA CONCRETE INSERT WITH END CAPS HOT GALV	\$214.30	BULK	13.14	EA
840220731700	W7564CST304	9 FT 1-5/8" X 1" 12GA CONCRETE INSERT WITH END CAPS ST304	\$477.40	BULK	13.14	EA
840220731717	W7564CST316	9 FT 1-5/8" X 1" 12GA CONCRETE INSERT WITH END CAPS ST316	\$558.60	BULK	13.14	EA
840220731724	W7564FPG	9 FT 1-5/8" X 1" 12GA CONCRETE INSERT WITH TAPE AND FOAM PRE GALV	\$198.20	BULK	13.14	EA
840220731731	W7564FHG	9 FT 1-5/8" X 1" 12GA CONCRETE INSERT WITH TAPE AND FOAM HOT GALV	\$228.80	BULK	13.14	EA
840220731748	W7564FST304	9 FT 1-5/8" X 1" 12GA CONCRETE INSERT WITH TAPE AND FOAM ST304	\$480.10	BULK	13.14	EA
840220731755	W7564FST316	9 FT 1-5/8" X 1" 12GA CONCRETE INSERT WITH TAPE AND FOAM ST316	\$558.30	BULK	13.14	EA
840220731762	W7564FCPG	9 FT 1-5/8" X 1" 12GA CONCRETE INSERT WITH TAPE FOAM AND END CAPS PRE GALV	\$201.30	BULK	13.14	EA
840220731779	W7564FCHG	9 FT 1-5/8" X 1" 12GA CONCRETE INSERT WITH TAPE FOAM AND END CAPS HOT GALV	\$232.20	BULK	13.14	EA
840220731786	W7564FCST304	9 FT 1-5/8" X 1" 12GA CONCRETE INSERT WITH TAPE FOAM AND END CAPS ST304	\$495.30	BULK	13.14	EA
840220731793	W7564FCST316	9 FT 1-5/8" X 1" 12GA CONCRETE INSERT WITH TAPE FOAM AND END CAPS ST316	\$576.50	BULK	13.14	EA
840220731809	W7564EPG	9 FT 1-5/8" X 1" 12GA CONCRETE INSERT TAPE WITH E-FOAM PRE GALV	\$199.00	BULK	13.14	EA
840220731816	W7564EHG	9 FT 1-5/8" X 1" 12GA CONCRETE INSERT TAPE WITH E-FOAM HOT GALV	\$229.60	BULK	13.14	EA
840220731823	W7564EST304	9 FT 1-5/8" X 1" 12GA CONCRETE INSERT TAPE WITH E-FOAM ST304	\$480.90	BULK	13.14	EA
840220731830	W7564EST316	9 FT 1-5/8" X 1" 12GA CONCRETE INSERT TAPE WITH E-FOAM ST316	\$559.00	BULK	13.14	EA
840220731847	W7564ECPG	9 FT 1-5/8" X 1" 12GA CONCRETE INSERT WITH TAPE E-FOAM AND END CAPS PRE GALV	\$202.00	BULK	13.14	EA
840220731854	W7564ECHG	9 FT 1-5/8" X 1" 12GA CONCRETE INSERT WITH TAPE E-FOAM AND END CAPS HOT GALV	\$233.00	BULK	13.14	EA
840220731861	W7564ECST304	9 FT 1-5/8" X 1" 12GA CONCRETE INSERT WITH TAPE E-FOAM AND END CAPS ST304	\$496.10	BULK	13.14	EA
840220731878	W7564ECST316	9 FT 1-5/8" X 1" 12GA CONCRETE INSERT WITH TAPE E-FOAM AND END CAPS ST316	\$577.30	BULK	13.14	EA
840220731885	W7564WPG	9 FT 1-5/8" X 1" 12GA CONCRETE INSERT WITH WELD STRIP PRE GALV	\$206.00	BULK	13.14	EA
840220731892	W7564WHG	9 FT 1-5/8" X 1" 12GA CONCRETE INSERT WITH WELD STRIP HOT GALV	\$236.60	BULK	13.14	EA
840220731908	W7564WST304	9 FT 1-5/8" X 1" 12GA CONCRETE INSERT WITH WELD STRIP ST304	\$488.00	BULK	13.14	EA
840220731915	W7564WST316	9 FT 1-5/8" X 1" 12GA CONCRETE INSERT WITH WELD STRIP ST316	\$566.10	BULK	13.14	EA
840220731922	W7564WCPG	9 FT 1-5/8" X 1" 12GA CONCRETE INSERT WELD STRIP WITH END CAPS PRE GALV	\$230.60	BULK	13.14	EA
840220731939	W7564WCHG	9 FT 1-5/8" X 1" 12GA CONCRETE INSERT WELD STRIP WITH END CAPS HOT GALV	\$261.50	BULK	13.14	EA
840220731946	W7564WCST304	9 FT 1-5/8" X 1" 12GA CONCRETE INSERT WELD STRIP WITH END CAPS ST304	\$524.60	BULK	13.14	EA
840220731953	W7564WCST316	9 FT 1-5/8" X 1" 12GA CONCRETE INSERT WELD STRIP WITH END CAPS ST316	\$605.80	BULK	13.14	EA
840220731960	W7564WCCPG	9 FT 1-5/8" X 1" 12GA CONCRETE INSERT WELD CLOSURE WITH END CAPS PRE GALV	\$248.10	BULK	13.14	EA
840220731977	W7564WCCHG	9 FT 1-5/8" X 1" 12GA CONCRETE INSERT WELD CLOSURE WITH END CAPS HOT GALV	\$279.00	BULK	13.14	EA
840220731984	W7564WCCST304	9 FT 1-5/8" X 1" 12GA CONCRETE INSERT WELD CLOSURE WITH END CAPS ST304	\$542.10	BULK	13.14	EA
840220731991	W7564WCCST316	9 FT 1-5/8" X 1" 12GA CONCRETE INSERT WELD CLOSURE WITH END CAPS ST316	\$623.30	BULK	13.14	EA



ZSI SUGGESTED LIST

UPC CODE	PART NUMBER	DESCRIPTION	SUGGESTED LIST	STANDARD QUANTITY	WEIGHT / UOM	UOM
840220732004	W7565NPG	10 FT 1-5/8" X 1" 12GA CONCRETE INSERT ONLY PRE GALV	\$165.20	BULK	14.60	EA
840220732011	W7565NHG	10 FT 1-5/8" X 1" 12GA CONCRETE INSERT ONLY HOT GALV	\$199.20	BULK	14.60	EA
840220732028	W7565NST304	10 FT 1-5/8" X 1" 12GA CONCRETE INSERT ONLY ST304	\$478.40	BULK	14.60	EA
840220732035	W7565NST316	10 FT 1-5/8" X 1" 12GA CONCRETE INSERT ONLY ST316	\$565.20	BULK	14.60	EA
840220732042	W7565CPG	10 FT 1-5/8" X 1" 12GA CONCRETE INSERT WITH END CAPS PRE GALV	\$192.10	BULK	14.60	EA
840220732059	W7565CHG	10 FT 1-5/8" X 1" 12GA CONCRETE INSERT WITH END CAPS HOT GALV	\$226.40	BULK	14.60	EA
840220732066	W7565CST304	10 FT 1-5/8" X 1" 12GA CONCRETE INSERT WITH END CAPS ST304	\$517.50	BULK	14.60	EA
840220732073	W7565CST316	10 FT 1-5/8" X 1" 12GA CONCRETE INSERT WITH END CAPS ST316	\$607.30	BULK	14.60	EA
840220732080	W7565FPG	10 FT 1-5/8" X 1" 12GA CONCRETE INSERT WITH TAPE AND FOAM PRE GALV	\$208.90	BULK	14.60	EA
840220732097	W7565FHG	10 FT 1-5/8" X 1" 12GA CONCRETE INSERT WITH TAPE AND FOAM HOT GALV	\$242.90	BULK	14.60	EA
840220732103	W7565FST304	10 FT 1-5/8" X 1" 12GA CONCRETE INSERT WITH TAPE AND FOAM ST304	\$522.20	BULK	14.60	EA
840220732110	W7565FST316	10 FT 1-5/8" X 1" 12GA CONCRETE INSERT WITH TAPE AND FOAM ST316	\$609.00	BULK	14.60	EA
840220732127	W7565FCPG	10 FT 1-5/8" X 1" 12GA CONCRETE INSERT WITH TAPE FOAM AND END CAPS PRE GALV	\$212.00	BULK	14.60	EA
840220732134	W7565FCHG	10 FT 1-5/8" X 1" 12GA CONCRETE INSERT WITH TAPE FOAM AND END CAPS HOT GALV	\$246.30	BULK	14.60	EA
840220732141	W7565FCST304	10 FT 1-5/8" X 1" 12GA CONCRETE INSERT WITH TAPE FOAM AND END CAPS ST304	\$537.30	BULK	14.60	EA
840220732158	W7565FCST316	10 FT 1-5/8" X 1" 12GA CONCRETE INSERT WITH TAPE FOAM AND END CAPS ST316	\$627.20	BULK	14.60	EA
840220732165	W7565EPG	10 FT 1-5/8" X 1" 12GA CONCRETE INSERT TAPE WITH E-FOAM PRE GALV	\$209.80	BULK	14.60	EA
840220732172	W7565EHG	10 FT 1-5/8" X 1" 12GA CONCRETE INSERT TAPE WITH E-FOAM HOT GALV	\$243.70	BULK	14.60	EA
840220732189	W7565EST304	10 FT 1-5/8" X 1" 12GA CONCRETE INSERT TAPE WITH E-FOAM ST304	\$523.00	BULK	14.60	EA
840220732196	W7565EST316	10 FT 1-5/8" X 1" 12GA CONCRETE INSERT TAPE WITH E-FOAM ST316	\$609.80	BULK	14.60	EA
840220732202	W7565ECPG	10 FT 1-5/8" X 1" 12GA CONCRETE INSERT WITH TAPE E-FOAM AND END CAPS PRE GALV	\$212.80	BULK	14.60	EA
840220732219	W7565ECHG	10 FT 1-5/8" X 1" 12GA CONCRETE INSERT WITH TAPE E-FOAM AND END CAPS HOT GALV	\$247.20	BULK	14.60	EA
840220732226	W7565ECST304	10 FT 1-5/8" X 1" 12GA CONCRETE INSERT WITH TAPE E-FOAM AND END CAPS ST304	\$538.20	BULK	14.60	EA
840220732233	W7565ECST316	10 FT 1-5/8" X 1" 12GA CONCRETE INSERT WITH TAPE E-FOAM AND END CAPS ST316	\$628.10	BULK	14.60	EA
840220732240	W7565WPG	10 FT 1-5/8" X 1" 12GA CONCRETE INSERT WITH WELD STRIP PRE GALV	\$217.60	BULK	14.60	EA
840220732257	W7565WHG	10 FT 1-5/8" X 1" 12GA CONCRETE INSERT WITH WELD STRIP HOT GALV	\$251.60	BULK	14.60	EA
840220732264	W7565WST304	10 FT 1-5/8" X 1" 12GA CONCRETE INSERT WITH WELD STRIP ST304	\$530.80	BULK	14.60	EA
840220732271	W7565WST316	10 FT 1-5/8" X 1" 12GA CONCRETE INSERT WITH WELD STRIP ST316	\$617.70	BULK	14.60	EA
840220732288	W7565WCPG	10 FT 1-5/8" X 1" 12GA CONCRETE INSERT WELD STRIP WITH END CAPS PRE GALV	\$244.50	BULK	14.60	EA
840220732295	W7565WCHG	10 FT 1-5/8" X 1" 12GA CONCRETE INSERT WELD STRIP WITH END CAPS HOT GALV	\$278.80	BULK	14.60	EA
840220732301	W7565WCST304	10 FT 1-5/8" X 1" 12GA CONCRETE INSERT WELD STRIP WITH END CAPS ST304	\$569.90	BULK	14.60	EA
840220732318	W7565WCST316	10 FT 1-5/8" X 1" 12GA CONCRETE INSERT WELD STRIP WITH END CAPS ST316	\$659.70	BULK	14.60	EA
840220732325	W7565WCCPG	10 FT 1-5/8" X 1" 12GA CONCRETE INSERT WELD CLOSURE WITH END CAPS PRE GALV	\$264.00	BULK	14.60	EA
840220732332	W7565WCCHG	10 FT 1-5/8" X 1" 12GA CONCRETE INSERT WELD CLOSURE WITH END CAPS HOT GALV	\$298.30	BULK	14.60	EA
840220732349	W7565WCCST304	10 FT 1-5/8" X 1" 12GA CONCRETE INSERT WELD CLOSURE WITH END CAPS ST304	\$589.40	BULK	14.60	EA
840220732356	W7565WCCST316	10 FT 1-5/8" X 1" 12GA CONCRETE INSERT WELD CLOSURE WITH END CAPS ST316	\$679.20	BULK	14.60	EA
840220732363	W7566NPG	12 FT 1-5/8" X 1" 12GA CONCRETE INSERT ONLY PRE GALV	\$207.00	BULK	17.52	EA
840220732370	W7566NHG	12 FT 1-5/8" X 1" 12GA CONCRETE INSERT ONLY HOT GALV	\$247.70	BULK	17.52	EA
840220732387	W7566NST304	12 FT 1-5/8" X 1" 12GA CONCRETE INSERT ONLY ST304	\$582.80	BULK	17.52	EA
840220732394	W7566NST316	12 FT 1-5/8" X 1" 12GA CONCRETE INSERT ONLY ST316	\$687.00	BULK	17.52	EA
840220732400	W7566CPG	12 FT 1-5/8" X 1" 12GA CONCRETE INSERT WITH END CAPS PRE GALV	\$238.60	BULK	17.52	EA
840220732417	W7566CHG	12 FT 1-5/8" X 1" 12GA CONCRETE INSERT WITH END CAPS HOT GALV	\$279.80	BULK	17.52	EA
840220732424	W7566CST304	12 FT 1-5/8" X 1" 12GA CONCRETE INSERT WITH END CAPS ST304	\$626.70	BULK	17.52	EA
840220732431	W7566CST316	12 FT 1-5/8" X 1" 12GA CONCRETE INSERT WITH END CAPS ST316	\$733.90	BULK	17.52	EA
840220732448	W7566FPG	12 FT 1-5/8" X 1" 12GA CONCRETE INSERT WITH TAPE AND FOAM PRE GALV	\$259.40	BULK	17.52	EA
840220732455	W7566FHG	12 FT 1-5/8" X 1" 12GA CONCRETE INSERT WITH TAPE AND FOAM HOT GALV	\$300.20	BULK	17.52	EA
840220732462	W7566FST304	12 FT 1-5/8" X 1" 12GA CONCRETE INSERT WITH TAPE AND FOAM ST304	\$635.30	BULK	17.52	EA
840220732479	W7566FST316	12 FT 1-5/8" X 1" 12GA CONCRETE INSERT WITH TAPE AND FOAM ST316	\$739.50	BULK	17.52	EA
840220732486	W7566FCPG	12 FT 1-5/8" X 1" 12GA CONCRETE INSERT WITH TAPE FOAM AND END CAPS PRE GALV	\$262.50	BULK	17.52	EA
840220732493	W7566FCHG	12 FT 1-5/8" X 1" 12GA CONCRETE INSERT WITH TAPE FOAM AND END CAPS HOT GALV	\$303.60	BULK	17.52	EA
840220732509	W7566FCST304	12 FT 1-5/8" X 1" 12GA CONCRETE INSERT WITH TAPE FOAM AND END CAPS ST304	\$650.50	BULK	17.52	EA
840220732516	W7566FCST316	12 FT 1-5/8" X 1" 12GA CONCRETE INSERT WITH TAPE FOAM AND END CAPS ST316	\$757.70	BULK	17.52	EA
840220732523	W7566EPG	12 FT 1-5/8" X 1" 12GA CONCRETE INSERT TAPE WITH E-FOAM PRE GALV	\$260.50	BULK	17.52	EA
840220732530	W7566EHG	12 FT 1-5/8" X 1" 12GA CONCRETE INSERT TAPE WITH E-FOAM HOT GALV	\$301.20	BULK	17.52	EA
840220732547	W7566EST304	12 FT 1-5/8" X 1" 12GA CONCRETE INSERT TAPE WITH E-FOAM ST304	\$636.30	BULK	17.52	EA
840220732554	W7566EST316	12 FT 1-5/8" X 1" 12GA CONCRETE INSERT TAPE WITH E-FOAM ST316	\$740.50	BULK	17.52	EA
840220732561	W7566ECPG	12 FT 1-5/8" X 1" 12GA CONCRETE INSERT WITH TAPE E-FOAM AND END CAPS PRE GALV	\$263.50	BULK	17.52	EA
840220732578	W7566ECHG	12 FT 1-5/8" X 1" 12GA CONCRETE INSERT WITH TAPE E-FOAM AND END CAPS HOT GALV	\$304.60	BULK	17.52	EA
840220732585	W7566ECST304	12 FT 1-5/8" X 1" 12GA CONCRETE INSERT WITH TAPE E-FOAM AND END CAPS ST304	\$651.50	BULK	17.52	EA
840220732592	W7566ECST316	12 FT 1-5/8" X 1" 12GA CONCRETE INSERT WITH TAPE E-FOAM AND END CAPS ST316	\$758.70	BULK	17.52	EA
840220732608	W7566WPG	12 FT 1-5/8" X 1" 12GA CONCRETE INSERT WITH WELD STRIP PRE GALV	\$269.90	BULK	17.52	EA
840220732615	W7566WHG	12 FT 1-5/8" X 1" 12GA CONCRETE INSERT WITH WELD STRIP HOT GALV	\$310.60	BULK	17.52	EA
840220732622	W7566WST304	12 FT 1-5/8" X 1" 12GA CONCRETE INSERT WITH WELD STRIP ST304	\$645.70	BULK	17.52	EA
840220732639	W7566WST316	12 FT 1-5/8" X 1" 12GA CONCRETE INSERT WITH WELD STRIP ST316	\$749.90	BULK	17.52	EA
840220732646	W7566WCPG	12 FT 1-5/8" X 1" 12GA CONCRETE INSERT WELD STRIP WITH END CAPS PRE GALV	\$301.50	BULK	17.52	EA
840220732653	W7566WCHG	12 FT 1-5/8" X 1" 12GA CONCRETE INSERT WELD STRIP WITH END CAPS HOT GALV	\$342.70	BULK	17.52	EA
840220732660	W7566WCST304	12 FT 1-5/8" X 1" 12GA CONCRETE INSERT WELD STRIP WITH END CAPS ST304	\$689.60	BULK	17.52	EA
840220732677	W7566WCST316	12 FT 1-5/8" X 1" 12GA CONCRETE INSERT WELD STRIP WITH END CAPS ST316	\$796.80	BULK	17.52	EA
840220732684	W7566WCCPG	12 FT 1-5/8" X 1" 12GA CONCRETE INSERT WELD CLOSURE WITH END CAPS PRE GALV	\$324.90	BULK	17.52	EA
840220732691	W7566WCCHG	12 FT 1-5/8" X 1" 12GA CONCRETE INSERT WELD CLOSURE WITH END CAPS HOT GALV	\$366.00	BULK	17.52	EA
840220732707	W7566WCCST304	12 FT 1-5/8" X 1" 12GA CONCRETE INSERT WELD CLOSURE WITH END CAPS ST304	\$712.90	BULK	17.52	EA
840220732714	W7566WCCST316	12 FT 1-5/8" X 1" 12GA CONCRETE INSERT WELD CLOSURE WITH END CAPS ST316	\$820.10	BULK	17.52	EA
840220732721	W7567NPG	14 FT 1-5/8" X 1" 12GA CONCRETE INSERT ONLY PRE GALV	\$239.00	BULK	20.44	EA
840220732738	W7567NHG	14 FT 1-5/8" X 1" 12GA CONCRETE INSERT ONLY HOT GALV	\$286.60	BULK	20.44	EA
840220732745	W7567NST304	14 FT 1-5/8" X 1" 12GA CONCRETE INSERT ONLY ST304	\$677.60	BULK	20.44	EA
840220732752	W7567NST316	14 FT 1-5/8" X 1" 12GA CONCRETE INSERT ONLY ST316	\$799.10	BULK	20.44	EA
840220732769	W7567CPG	14 FT 1-5/8" X 1" 12GA CONCRETE INSERT WITH END CAPS PRE GALV	\$275.40	BULK	20.44	EA
840220732776	W7567CHG	14 FT 1-5/8" X 1" 12GA CONCRETE INSERT WITH END CAPS HOT GALV	\$323.40	BULK	20.44	EA
840220732783	W7567CST304	14 FT 1-5/8" X 1" 12GA CONCRETE INSERT WITH END CAPS ST304	\$726.10	BULK	20.44	EA
840220732790	W7567CST316	14 FT 1-5/8" X 1" 12GA CONCRETE INSERT WITH END CAPS ST316	\$850.70	BULK	20.44	EA
840220732806	W7567FPG	14 FT 1-5/8" X 1" 12GA CONCRETE INSERT WITH TAPE AND FOAM PRE GALV	\$300.20	BULK	20.44	EA
840220732813	W7567FHG	14 FT 1-5/8" X 1" 12GA CONCRETE INSERT WITH TAPE AND FOAM HOT GALV	\$347.80	BULK	20.44	EA
840220732820	W7567FST304	14 FT 1-5/8" X 1" 12GA CONCRETE INSERT WITH TAPE AND FOAM ST304	\$738.80	BULK	20.44	EA
840220732837	W7567FST316	14 FT 1-5/8" X 1" 12GA CONCRETE INSERT WITH TAPE AND FOAM ST316	\$860.30	BULK	20.44	EA
840220732844	W7567FCPG	14 FT 1-5/8" X 1" 12GA CONCRETE INSERT WITH TAPE FOAM AND END CAPS PRE GALV	\$303.30	BULK	20.44	EA
840220732851	W7567FCHG	14 FT 1-5/8" X 1" 12GA CONCRETE INSERT WITH TAPE FOAM AND END CAPS HOT GALV	\$351.20	BULK	20.44	EA
840220732868	W7567FCST304	14 FT 1-5/8" X 1" 12GA CONCRETE INSERT WITH TAPE FOAM AND END CAPS ST304	\$754.00	BULK	20.44	EA
840220732875	W7567FCST316	14 FT 1-5/8" X 1" 12GA CONCRETE INSERT WITH TAPE FOAM AND END CAPS ST316	\$878.50	BULK	20.44	EA
840220732882	W7567EPG	14 FT 1-5/8" X 1" 12GA CONCRETE INSERT TAPE WITH E-FOAM PRE GALV	\$301.40	BULK	20.44	EA
840220732899	W7567EHG	14 FT 1-5/8" X 1" 12GA CONCRETE INSERT TAPE WITH E-FOAM HOT GALV	\$349.00	BULK	20.44	EA



ZSI SUGGESTED LIST

UPC CODE	PART NUMBER	DESCRIPTION	SUGGESTED LIST	STANDARD QUANTITY	WEIGHT / UOM	UOM
840220732905	W7567EST304	14 FT 1-5/8" X 1" 12GA CONCRETE INSERT TAPE WITH E-FOAM ST304	\$740.00	BULK	20.44	EA
840220732912	W7567EST316	14 FT 1-5/8" X 1" 12GA CONCRETE INSERT TAPE WITH E-FOAM ST316	\$861.50	BULK	20.44	EA
840220732929	W7567ECPG	14 FT 1-5/8" X 1" 12GA CONCRETE INSERT WITH TAPE E-FOAM AND END CAPS PRE GALV	\$304.50	BULK	20.44	EA
840220732936	W7567ECHG	14 FT 1-5/8" X 1" 12GA CONCRETE INSERT WITH TAPE E-FOAM AND END CAPS HOT GALV	\$352.40	BULK	20.44	EA
840220732943	W7567ECST304	14 FT 1-5/8" X 1" 12GA CONCRETE INSERT WITH TAPE E-FOAM AND END CAPS ST304	\$755.20	BULK	20.44	EA
840220732950	W7567ECST316	14 FT 1-5/8" X 1" 12GA CONCRETE INSERT WITH TAPE E-FOAM AND END CAPS ST316	\$879.70	BULK	20.44	EA
840220732967	W7567WPG	14 FT 1-5/8" X 1" 12GA CONCRETE INSERT WITH WELD STRIP PRE GALV	\$312.40	BULK	20.44	EA
840220732974	W7567WHG	14 FT 1-5/8" X 1" 12GA CONCRETE INSERT WITH WELD STRIP HOT GALV	\$359.90	BULK	20.44	EA
840220732981	W7567WST304	14 FT 1-5/8" X 1" 12GA CONCRETE INSERT WITH WELD STRIP ST304	\$750.90	BULK	20.44	EA
840220732998	W7567WST316	14 FT 1-5/8" X 1" 12GA CONCRETE INSERT WITH WELD STRIP ST316	\$872.50	BULK	20.44	EA
840220733001	W7567WCPG	14 FT 1-5/8" X 1" 12GA CONCRETE INSERT WELD STRIP WITH END CAPS PRE GALV	\$348.80	BULK	20.44	EA
840220733018	W7567WCHG	14 FT 1-5/8" X 1" 12GA CONCRETE INSERT WELD STRIP WITH END CAPS HOT GALV	\$396.80	BULK	20.44	EA
840220733025	W7567WCST304	14 FT 1-5/8" X 1" 12GA CONCRETE INSERT WELD STRIP WITH END CAPS ST304	\$799.50	BULK	20.44	EA
840220733032	W7567WCST316	14 FT 1-5/8" X 1" 12GA CONCRETE INSERT WELD STRIP WITH END CAPS ST316	\$924.10	BULK	20.44	EA
840220733049	W7567WCCPG	14 FT 1-5/8" X 1" 12GA CONCRETE INSERT WELD CLOSURE WITH END CAPS PRE GALV	\$376.10	BULK	20.44	EA
840220733056	W7567WCCHG	14 FT 1-5/8" X 1" 12GA CONCRETE INSERT WELD CLOSURE WITH END CAPS HOT GALV	\$424.00	BULK	20.44	EA
840220733063	W7567WCCST304	14 FT 1-5/8" X 1" 12GA CONCRETE INSERT WELD CLOSURE WITH END CAPS ST304	\$826.80	BULK	20.44	EA
840220733070	W7567WCCST316	14 FT 1-5/8" X 1" 12GA CONCRETE INSERT WELD CLOSURE WITH END CAPS ST316	\$951.30	BULK	20.44	EA
840220733087	W7568NPG	16 FT 1-5/8" X 1" 12GA CONCRETE INSERT ONLY PRE GALV	\$271.10	BULK	23.36	EA
840220733094	W7568NHG	16 FT 1-5/8" X 1" 12GA CONCRETE INSERT ONLY HOT GALV	\$325.40	BULK	23.36	EA
840220733100	W7568NST304	16 FT 1-5/8" X 1" 12GA CONCRETE INSERT ONLY ST304	\$772.30	BULK	23.36	EA
840220733117	W7568NST316	16 FT 1-5/8" X 1" 12GA CONCRETE INSERT ONLY ST316	\$911.10	BULK	23.36	EA
840220733124	W7568CPG	16 FT 1-5/8" X 1" 12GA CONCRETE INSERT WITH END CAPS PRE GALV	\$312.30	BULK	23.36	EA
840220733131	W7568CHG	16 FT 1-5/8" X 1" 12GA CONCRETE INSERT WITH END CAPS HOT GALV	\$367.00	BULK	23.36	EA
840220733148	W7568CST304	16 FT 1-5/8" X 1" 12GA CONCRETE INSERT WITH END CAPS ST304	\$825.60	BULK	23.36	EA
840220733155	W7568CST316	16 FT 1-5/8" X 1" 12GA CONCRETE INSERT WITH END CAPS ST316	\$967.50	BULK	23.36	EA
840220733162	W7568FPG	16 FT 1-5/8" X 1" 12GA CONCRETE INSERT WITH TAPE AND FOAM PRE GALV	\$341.00	BULK	23.36	EA
840220733179	W7568FHG	16 FT 1-5/8" X 1" 12GA CONCRETE INSERT WITH TAPE AND FOAM HOT GALV	\$395.40	BULK	23.36	EA
840220733186	W7568FST304	16 FT 1-5/8" X 1" 12GA CONCRETE INSERT WITH TAPE AND FOAM ST304	\$842.20	BULK	23.36	EA
840220733193	W7568FST316	16 FT 1-5/8" X 1" 12GA CONCRETE INSERT WITH TAPE AND FOAM ST316	\$981.10	BULK	23.36	EA
840220733200	W7568FCPG	16 FT 1-5/8" X 1" 12GA CONCRETE INSERT WITH TAPE FOAM AND END CAPS PRE GALV	\$344.10	BULK	23.36	EA
840220733216	W7568FCHG	16 FT 1-5/8" X 1" 12GA CONCRETE INSERT WITH TAPE FOAM AND END CAPS HOT GALV	\$398.80	BULK	23.36	EA
840220733223	W7568FCST304	16 FT 1-5/8" X 1" 12GA CONCRETE INSERT WITH TAPE FOAM AND END CAPS ST304	\$857.40	BULK	23.36	EA
840220733230	W7568FCST316	16 FT 1-5/8" X 1" 12GA CONCRETE INSERT WITH TAPE FOAM AND END CAPS ST316	\$999.30	BULK	23.36	EA
840220733247	W7568EPG	16 FT 1-5/8" X 1" 12GA CONCRETE INSERT TAPE WITH E-FOAM PRE GALV	\$342.40	BULK	23.36	EA
840220733254	W7568EHG	16 FT 1-5/8" X 1" 12GA CONCRETE INSERT TAPE WITH E-FOAM HOT GALV	\$396.80	BULK	23.36	EA
840220733261	W7568EST304	16 FT 1-5/8" X 1" 12GA CONCRETE INSERT TAPE WITH E-FOAM ST304	\$843.60	BULK	23.36	EA
840220733278	W7568EST316	16 FT 1-5/8" X 1" 12GA CONCRETE INSERT TAPE WITH E-FOAM ST316	\$982.50	BULK	23.36	EA
840220733285	W7568ECPG	16 FT 1-5/8" X 1" 12GA CONCRETE INSERT WITH TAPE E-FOAM AND END CAPS PRE GALV	\$345.40	BULK	23.36	EA
840220733292	W7568ECHG	16 FT 1-5/8" X 1" 12GA CONCRETE INSERT WITH TAPE E-FOAM AND END CAPS HOT GALV	\$400.20	BULK	23.36	EA
840220733300	W7568ECST304	16 FT 1-5/8" X 1" 12GA CONCRETE INSERT WITH TAPE E-FOAM AND END CAPS ST304	\$858.80	BULK	23.36	EA
840220733315	W7568ECST316	16 FT 1-5/8" X 1" 12GA CONCRETE INSERT WITH TAPE E-FOAM AND END CAPS ST316	\$1,000.70	BULK	23.36	EA
840220733322	W7568WPG	16 FT 1-5/8" X 1" 12GA CONCRETE INSERT WITH WELD STRIP PRE GALV	\$354.90	BULK	23.36	EA
840220733339	W7568WHG	16 FT 1-5/8" X 1" 12GA CONCRETE INSERT WITH WELD STRIP HOT GALV	\$409.30	BULK	23.36	EA
840220733346	W7568WST304	16 FT 1-5/8" X 1" 12GA CONCRETE INSERT WITH WELD STRIP ST304	\$856.10	BULK	23.36	EA
840220733353	W7568WST316	16 FT 1-5/8" X 1" 12GA CONCRETE INSERT WITH WELD STRIP ST316	\$995.00	BULK	23.36	EA
840220733360	W7568WCPG	16 FT 1-5/8" X 1" 12GA CONCRETE INSERT WELD STRIP WITH END CAPS PRE GALV	\$396.10	BULK	23.36	EA
840220733377	W7568WCHG	16 FT 1-5/8" X 1" 12GA CONCRETE INSERT WELD STRIP WITH END CAPS HOT GALV	\$450.90	BULK	23.36	EA
840220733384	W7568WCST304	16 FT 1-5/8" X 1" 12GA CONCRETE INSERT WELD STRIP WITH END CAPS ST304	\$909.50	BULK	23.36	EA
840220733391	W7568WCST316	16 FT 1-5/8" X 1" 12GA CONCRETE INSERT WELD STRIP WITH END CAPS ST316	\$1,051.40	BULK	23.36	EA
840220733407	W7568WCCPG	16 FT 1-5/8" X 1" 12GA CONCRETE INSERT WELD CLOSURE WITH END CAPS PRE GALV	\$427.30	BULK	23.36	EA
840220733414	W7568WCCHG	16 FT 1-5/8" X 1" 12GA CONCRETE INSERT WELD CLOSURE WITH END CAPS HOT GALV	\$482.00	BULK	23.36	EA
840220733421	W7568WCCST304	16 FT 1-5/8" X 1" 12GA CONCRETE INSERT WELD CLOSURE WITH END CAPS ST304	\$940.60	BULK	23.36	EA
840220733438	W7568WCCST316	16 FT 1-5/8" X 1" 12GA CONCRETE INSERT WELD CLOSURE WITH END CAPS ST316	\$1,082.50	BULK	23.36	EA
840220733445	W7569NPG	18 FT 1-5/8" X 1" 12GA CONCRETE INSERT ONLY PRE GALV	\$303.10	BULK	26.28	EA
840220733452	W7569NHG	18 FT 1-5/8" X 1" 12GA CONCRETE INSERT ONLY HOT GALV	\$364.30	BULK	26.28	EA
840220733469	W7569NST304	18 FT 1-5/8" X 1" 12GA CONCRETE INSERT ONLY ST304	\$867.00	BULK	26.28	EA
840220733476	W7569NST316	18 FT 1-5/8" X 1" 12GA CONCRETE INSERT ONLY ST316	\$1,023.20	BULK	26.28	EA
840220733483	W7569CPG	18 FT 1-5/8" X 1" 12GA CONCRETE INSERT WITH END CAPS PRE GALV	\$349.10	BULK	26.28	EA
840220733490	W7569CHG	18 FT 1-5/8" X 1" 12GA CONCRETE INSERT WITH END CAPS HOT GALV	\$410.60	BULK	26.28	EA
840220733506	W7569CST304	18 FT 1-5/8" X 1" 12GA CONCRETE INSERT WITH END CAPS ST304	\$925.10	BULK	26.28	EA
840220733513	W7569CST316	18 FT 1-5/8" X 1" 12GA CONCRETE INSERT WITH END CAPS ST316	\$1,084.40	BULK	26.28	EA
840220733520	W7569FPG	18 FT 1-5/8" X 1" 12GA CONCRETE INSERT WITH TAPE AND FOAM PRE GALV	\$381.80	BULK	26.28	EA
840220733537	W7569FHG	18 FT 1-5/8" X 1" 12GA CONCRETE INSERT WITH TAPE AND FOAM HOT GALV	\$443.00	BULK	26.28	EA
840220733544	W7569FST304	18 FT 1-5/8" X 1" 12GA CONCRETE INSERT WITH TAPE AND FOAM ST304	\$945.70	BULK	26.28	EA
840220733551	W7569FST316	18 FT 1-5/8" X 1" 12GA CONCRETE INSERT WITH TAPE AND FOAM ST316	\$1,101.90	BULK	26.28	EA
840220733568	W7569FCPG	18 FT 1-5/8" X 1" 12GA CONCRETE INSERT WITH TAPE FOAM AND END CAPS PRE GALV	\$384.90	BULK	26.28	EA
840220733575	W7569FCHG	18 FT 1-5/8" X 1" 12GA CONCRETE INSERT WITH TAPE FOAM AND END CAPS HOT GALV	\$446.40	BULK	26.28	EA
840220733582	W7569FCST304	18 FT 1-5/8" X 1" 12GA CONCRETE INSERT WITH TAPE FOAM AND END CAPS ST304	\$960.90	BULK	26.28	EA
840220733599	W7569FCST316	18 FT 1-5/8" X 1" 12GA CONCRETE INSERT WITH TAPE FOAM AND END CAPS ST316	\$1,120.10	BULK	26.28	EA
840220733605	W7569EPG	18 FT 1-5/8" X 1" 12GA CONCRETE INSERT TAPE WITH E-FOAM PRE GALV	\$383.40	BULK	26.28	EA
840220733612	W7569EHG	18 FT 1-5/8" X 1" 12GA CONCRETE INSERT TAPE WITH E-FOAM HOT GALV	\$444.50	BULK	26.28	EA
840220733629	W7569EST304	18 FT 1-5/8" X 1" 12GA CONCRETE INSERT TAPE WITH E-FOAM ST304	\$947.20	BULK	26.28	EA
840220733636	W7569EST316	18 FT 1-5/8" X 1" 12GA CONCRETE INSERT TAPE WITH E-FOAM ST316	\$1,103.50	BULK	26.28	EA
840220733643	W7569ECPG	18 FT 1-5/8" X 1" 12GA CONCRETE INSERT WITH TAPE E-FOAM AND END CAPS PRE GALV	\$386.40	BULK	26.28	EA
840220733650	W7569ECHG	18 FT 1-5/8" X 1" 12GA CONCRETE INSERT WITH TAPE E-FOAM AND END CAPS HOT GALV	\$447.90	BULK	26.28	EA
840220733667	W7569ECST304	18 FT 1-5/8" X 1" 12GA CONCRETE INSERT WITH TAPE E-FOAM AND END CAPS ST304	\$962.40	BULK	26.28	EA
840220733674	W7569ECST316	18 FT 1-5/8" X 1" 12GA CONCRETE INSERT WITH TAPE E-FOAM AND END CAPS ST316	\$1,121.70	BULK	26.28	EA
840220733681	W7569WPG	18 FT 1-5/8" X 1" 12GA CONCRETE INSERT WITH WELD STRIP PRE GALV	\$397.50	BULK	26.28	EA
840220733698	W7569WHG	18 FT 1-5/8" X 1" 12GA CONCRETE INSERT WITH WELD STRIP HOT GALV	\$458.60	BULK	26.28	EA
840220733704	W7569WST304	18 FT 1-5/8" X 1" 12GA CONCRETE INSERT WITH WELD STRIP ST304	\$961.30	BULK	26.28	EA
840220733711	W7569WST316	18 FT 1-5/8" X 1" 12GA CONCRETE INSERT WITH WELD STRIP ST316	\$1,117.60	BULK	26.28	EA
840220733728	W7569WCPG	18 FT 1-5/8" X 1" 12GA CONCRETE INSERT WELD STRIP WITH END CAPS PRE GALV	\$443.40	BULK	26.28	EA
840220733735	W7569WCHG	18 FT 1-5/8" X 1" 12GA CONCRETE INSERT WELD STRIP WITH END CAPS HOT GALV	\$505.00	BULK	26.28	EA
840220733742	W7569WCST304	18 FT 1-5/8" X 1" 12GA CONCRETE INSERT WELD STRIP WITH END CAPS ST304	\$1,019.40	BULK	26.28	EA
840220733759	W7569WCST316	18 FT 1-5/8" X 1" 12GA CONCRETE INSERT WELD STRIP WITH END CAPS ST316	\$1,178.70	BULK	26.28	EA
840220733766	W7569WCCPG	18 FT 1-5/8" X 1" 12GA CONCRETE INSERT WELD CLOSURE WITH END CAPS PRE GALV	\$478.50	BULK	26.28	EA
840220733773	W7569WCCHG	18 FT 1-5/8" X 1" 12GA CONCRETE INSERT WELD CLOSURE WITH END CAPS HOT GALV	\$540.00	BULK	26.28	EA
840220733780	W7569WCCST304	18 FT 1-5/8" X 1" 12GA CONCRETE INSERT WELD CLOSURE WITH END CAPS ST304	\$1,054.50	BULK	26.28	EA
840220733797	W7569WCCST316	18 FT 1-5/8" X 1" 12GA CONCRETE INSERT WELD CLOSURE WITH END CAPS ST316	\$1,213.80	BULK	26.28	EA

ZSI SUGGESTED LIST

UPC CODE	PART NUMBER	DESCRIPTION	SUGGESTED LIST	STANDARD QUANTITY	WEIGHT / UOM	UOM
840220733803	W7570NPG	20 FT 1-5/8" X 1" 12GA CONCRETE INSERT ONLY PRE GALV	\$320.60	BULK	29.20	EA
840220733810	W7570NHG	20 FT 1-5/8" X 1" 12GA CONCRETE INSERT ONLY HOT GALV	\$388.60	BULK	29.20	EA
840220733827	W7570NST304	20 FT 1-5/8" X 1" 12GA CONCRETE INSERT ONLY ST304	\$947.10	BULK	29.20	EA
840220733834	W7570NST316	20 FT 1-5/8" X 1" 12GA CONCRETE INSERT ONLY ST316	\$1,120.70	BULK	29.20	EA
840220733841	W7570CPG	20 FT 1-5/8" X 1" 12GA CONCRETE INSERT WITH END CAPS PRE GALV	\$371.40	BULK	29.20	EA
840220733858	W7570CHG	20 FT 1-5/8" X 1" 12GA CONCRETE INSERT WITH END CAPS HOT GALV	\$439.70	BULK	29.20	EA
840220733865	W7570CST304	20 FT 1-5/8" X 1" 12GA CONCRETE INSERT WITH END CAPS ST304	\$1,010.00	BULK	29.20	EA
840220733872	W7570CST316	20 FT 1-5/8" X 1" 12GA CONCRETE INSERT WITH END CAPS ST316	\$1,186.60	BULK	29.20	EA
840220733889	W7570FPG	20 FT 1-5/8" X 1" 12GA CONCRETE INSERT WITH TAPE AND FOAM PRE GALV	\$408.10	BULK	29.20	EA
840220733896	W7570FHG	20 FT 1-5/8" X 1" 12GA CONCRETE INSERT WITH TAPE AND FOAM HOT GALV	\$476.00	BULK	29.20	EA
840220733902	W7570FST304	20 FT 1-5/8" X 1" 12GA CONCRETE INSERT WITH TAPE AND FOAM ST304	\$1,034.60	BULK	29.20	EA
840220733919	W7570FST316	20 FT 1-5/8" X 1" 12GA CONCRETE INSERT WITH TAPE AND FOAM ST316	\$1,208.20	BULK	29.20	EA
840220733926	W7570FCPG	20 FT 1-5/8" X 1" 12GA CONCRETE INSERT WITH TAPE FOAM AND END CAPS PRE GALV	\$411.10	BULK	29.20	EA
840220733933	W7570FCHG	20 FT 1-5/8" X 1" 12GA CONCRETE INSERT WITH TAPE FOAM AND END CAPS HOT GALV	\$479.40	BULK	29.20	EA
840220733940	W7570FCST304	20 FT 1-5/8" X 1" 12GA CONCRETE INSERT WITH TAPE FOAM AND END CAPS ST304	\$1,049.70	BULK	29.20	EA
840220733957	W7570FCST316	20 FT 1-5/8" X 1" 12GA CONCRETE INSERT WITH TAPE FOAM AND END CAPS ST316	\$1,226.40	BULK	29.20	EA
840220733964	W7570EPG	20 FT 1-5/8" X 1" 12GA CONCRETE INSERT TAPE WITH E-FOAM PRE GALV	\$409.80	BULK	29.20	EA
840220733971	W7570EHG	20 FT 1-5/8" X 1" 12GA CONCRETE INSERT TAPE WITH E-FOAM HOT GALV	\$477.70	BULK	29.20	EA
840220733988	W7570EST304	20 FT 1-5/8" X 1" 12GA CONCRETE INSERT TAPE WITH E-FOAM ST304	\$1,036.30	BULK	29.20	EA
840220733995	W7570EST316	20 FT 1-5/8" X 1" 12GA CONCRETE INSERT TAPE WITH E-FOAM ST316	\$1,209.90	BULK	29.20	EA
840220734008	W7570ECPG	20 FT 1-5/8" X 1" 12GA CONCRETE INSERT WITH TAPE E-FOAM AND END CAPS PRE GALV	\$412.80	BULK	29.20	EA
840220734015	W7570ECHG	20 FT 1-5/8" X 1" 12GA CONCRETE INSERT WITH TAPE E-FOAM AND END CAPS HOT GALV	\$481.10	BULK	29.20	EA
840220734022	W7570ECST304	20 FT 1-5/8" X 1" 12GA CONCRETE INSERT WITH TAPE E-FOAM AND END CAPS ST304	\$1,051.50	BULK	29.20	EA
840220734039	W7570ECST316	20 FT 1-5/8" X 1" 12GA CONCRETE INSERT WITH TAPE E-FOAM AND END CAPS ST316	\$1,228.10	BULK	29.20	EA
840220734046	W7570WPG	20 FT 1-5/8" X 1" 12GA CONCRETE INSERT WITH WELD STRIP PRE GALV	\$425.50	BULK	29.20	EA
840220734053	W7570WHG	20 FT 1-5/8" X 1" 12GA CONCRETE INSERT WITH WELD STRIP HOT GALV	\$493.40	BULK	29.20	EA
840220734060	W7570WST304	20 FT 1-5/8" X 1" 12GA CONCRETE INSERT WITH WELD STRIP ST304	\$1,051.90	BULK	29.20	EA
840220734077	W7570WST316	20 FT 1-5/8" X 1" 12GA CONCRETE INSERT WITH WELD STRIP ST316	\$1,225.50	BULK	29.20	EA
840220734084	W7570WCPG	20 FT 1-5/8" X 1" 12GA CONCRETE INSERT WELD STRIP WITH END CAPS PRE GALV	\$476.20	BULK	29.20	EA
840220734091	W7570WCHG	20 FT 1-5/8" X 1" 12GA CONCRETE INSERT WELD STRIP WITH END CAPS HOT GALV	\$544.50	BULK	29.20	EA
840220734107	W7570WCST304	20 FT 1-5/8" X 1" 12GA CONCRETE INSERT WELD STRIP WITH END CAPS ST304	\$1,114.80	BULK	29.20	EA
840220734114	W7570WCST316	20 FT 1-5/8" X 1" 12GA CONCRETE INSERT WELD STRIP WITH END CAPS ST316	\$1,291.50	BULK	29.20	EA
840220734121	W7570WCCPG	20 FT 1-5/8" X 1" 12GA CONCRETE INSERT WELD CLOSURE WITH END CAPS PRE GALV	\$515.10	BULK	29.20	EA
840220734138	W7570WCCHG	20 FT 1-5/8" X 1" 12GA CONCRETE INSERT WELD CLOSURE WITH END CAPS HOT GALV	\$583.40	BULK	29.20	EA
840220734145	W7570WCCST304	20 FT 1-5/8" X 1" 12GA CONCRETE INSERT WELD CLOSURE WITH END CAPS ST304	\$1,153.80	BULK	29.20	EA
840220734152	W7570WCCST316	20 FT 1-5/8" X 1" 12GA CONCRETE INSERT WELD CLOSURE WITH END CAPS ST316	\$1,330.40	BULK	2.28	EA
840220734169	W7954NPG	16 IN 1-5/8" X 7/8" 12GA CONCRETE INSERT ONLY PRE GALV	\$34.90	BULK	1.83	EA
840220734176	W7954NHG	16 IN 1-5/8" X 7/8" 12GA CONCRETE INSERT ONLY HOT GALV	\$39.10	BULK	1.83	EA
840220734183	W7954NST304	16 IN 1-5/8" X 7/8" 12GA CONCRETE INSERT ONLY ST304	\$74.20	BULK	1.83	EA
840220734190	W7954NST316	16 IN 1-5/8" X 7/8" 12GA CONCRETE INSERT ONLY ST316	\$85.00	BULK	1.83	EA
840220734206	W7954CPG	16 IN 1-5/8" X 7/8" 12GA CONCRETE INSERT WITH END CAPS PRE GALV	\$40.90	BULK	1.83	EA
840220734213	W7954CHG	16 IN 1-5/8" X 7/8" 12GA CONCRETE INSERT WITH END CAPS HOT GALV	\$45.50	BULK	1.83	EA
840220734220	W7954CST304	16 IN 1-5/8" X 7/8" 12GA CONCRETE INSERT WITH END CAPS ST304	\$91.80	BULK	1.83	EA
840220734237	W7954CST316	16 IN 1-5/8" X 7/8" 12GA CONCRETE INSERT WITH END CAPS ST316	\$105.60	BULK	1.83	EA
840220734244	W7954FPG	16 IN 1-5/8" X 7/8" 12GA CONCRETE INSERT WITH TAPE AND FOAM PRE GALV	\$40.70	BULK	1.83	EA
840220734251	W7954FHG	16 IN 1-5/8" X 7/8" 12GA CONCRETE INSERT WITH TAPE AND FOAM HOT GALV	\$45.00	BULK	1.83	EA
840220734268	W7954FST304	16 IN 1-5/8" X 7/8" 12GA CONCRETE INSERT WITH TAPE AND FOAM ST304	\$80.00	BULK	1.83	EA
840220734275	W7954FST316	16 IN 1-5/8" X 7/8" 12GA CONCRETE INSERT WITH TAPE AND FOAM ST316	\$90.90	BULK	1.83	EA
840220734282	W7954FCPG	16 IN 1-5/8" X 7/8" 12GA CONCRETE INSERT WITH TAPE FOAM AND END CAPS PRE GALV	\$43.50	BULK	1.83	EA
840220734299	W7954FCHG	16 IN 1-5/8" X 7/8" 12GA CONCRETE INSERT WITH TAPE FOAM AND END CAPS HOT GALV	\$48.20	BULK	1.83	EA
840220734305	W7954FCST304	16 IN 1-5/8" X 7/8" 12GA CONCRETE INSERT WITH TAPE FOAM AND END CAPS ST304	\$94.40	BULK	1.83	EA
840220734312	W7954FCST316	16 IN 1-5/8" X 7/8" 12GA CONCRETE INSERT WITH TAPE FOAM AND END CAPS ST316	\$108.20	BULK	1.83	EA
840220734329	W7954EPG	16 IN 1-5/8" X 7/8" 12GA CONCRETE INSERT TAPE WITH E-FOAM PRE GALV	\$40.80	BULK	1.83	EA
840220734336	W7954EHG	16 IN 1-5/8" X 7/8" 12GA CONCRETE INSERT TAPE WITH E-FOAM HOT GALV	\$45.10	BULK	1.83	EA
840220734343	W7954EST304	16 IN 1-5/8" X 7/8" 12GA CONCRETE INSERT TAPE WITH E-FOAM ST304	\$80.10	BULK	1.83	EA
840220734350	W7954EST316	16 IN 1-5/8" X 7/8" 12GA CONCRETE INSERT TAPE WITH E-FOAM ST316	\$91.00	BULK	1.83	EA
840220734367	W7954ECPG	16 IN 1-5/8" X 7/8" 12GA CONCRETE INSERT WITH TAPE E-FOAM AND END CAPS PRE GALV	\$43.60	BULK	1.83	EA
840220734374	W7954ECHG	16 IN 1-5/8" X 7/8" 12GA CONCRETE INSERT WITH TAPE E-FOAM AND END CAPS HOT GALV	\$48.30	BULK	1.83	EA
840220734381	W7954ECST304	16 IN 1-5/8" X 7/8" 12GA CONCRETE INSERT WITH TAPE E-FOAM AND END CAPS ST304	\$94.60	BULK	1.83	EA
840220734398	W7954ECST316	16 IN 1-5/8" X 7/8" 12GA CONCRETE INSERT WITH TAPE E-FOAM AND END CAPS ST316	\$108.30	BULK	1.83	EA
840220734404	W7954WPG	16 IN 1-5/8" X 7/8" 12GA CONCRETE INSERT WITH WELD STRIP PRE GALV	\$41.90	BULK	1.83	EA
840220734411	W7954WHG	16 IN 1-5/8" X 7/8" 12GA CONCRETE INSERT WITH WELD STRIP HOT GALV	\$46.10	BULK	1.83	EA
840220734428	W7954WST304	16 IN 1-5/8" X 7/8" 12GA CONCRETE INSERT WITH WELD STRIP ST304	\$81.10	BULK	1.83	EA
840220734435	W7954WST316	16 IN 1-5/8" X 7/8" 12GA CONCRETE INSERT WITH WELD STRIP ST316	\$92.00	BULK	1.83	EA
840220734442	W7954WCPG	16 IN 1-5/8" X 7/8" 12GA CONCRETE INSERT WELD STRIP WITH END CAPS PRE GALV	\$47.90	BULK	1.83	EA
840220734459	W7954WCHG	16 IN 1-5/8" X 7/8" 12GA CONCRETE INSERT WELD STRIP WITH END CAPS HOT GALV	\$52.50	BULK	1.83	EA
840220734466	W7954WCST304	16 IN 1-5/8" X 7/8" 12GA CONCRETE INSERT WELD STRIP WITH END CAPS ST304	\$98.80	BULK	1.83	EA
840220734473	W7954WCST316	16 IN 1-5/8" X 7/8" 12GA CONCRETE INSERT WELD STRIP WITH END CAPS ST316	\$112.60	BULK	1.83	EA
840220734480	W7954WCCPG	16 IN 1-5/8" X 7/8" 12GA CONCRETE INSERT WELD CLOSURE WITH END CAPS PRE GALV	\$50.40	BULK	1.83	EA
840220734497	W7954WCCHG	16 IN 1-5/8" X 7/8" 12GA CONCRETE INSERT WELD CLOSURE WITH END CAPS HOT GALV	\$55.10	BULK	1.83	EA
840220734503	W7954WCCST304	16 IN 1-5/8" X 7/8" 12GA CONCRETE INSERT WELD CLOSURE WITH END CAPS ST304	\$101.40	BULK	1.83	EA
840220734510	W7954WCCST316	16 IN 1-5/8" X 7/8" 12GA CONCRETE INSERT WELD CLOSURE WITH END CAPS ST316	\$115.20	BULK	1.83	EA
840220734527	W7955NPG	20 IN 1-5/8" X 7/8" 12GA CONCRETE INSERT ONLY PRE GALV	\$39.90	BULK	2.28	EA
840220734534	W7955NHG	20 IN 1-5/8" X 7/8" 12GA CONCRETE INSERT ONLY HOT GALV	\$45.30	BULK	2.28	EA
840220734541	W7955NST304	20 IN 1-5/8" X 7/8" 12GA CONCRETE INSERT ONLY ST304	\$89.00	BULK	2.28	EA
840220734558	W7955NST316	20 IN 1-5/8" X 7/8" 12GA CONCRETE INSERT ONLY ST316	\$102.60	BULK	2.28	EA
840220734565	W7955CPG	20 IN 1-5/8" X 7/8" 12GA CONCRETE INSERT WITH END CAPS PRE GALV	\$46.70	BULK	2.28	EA
840220734572	W7955CHG	20 IN 1-5/8" X 7/8" 12GA CONCRETE INSERT WITH END CAPS HOT GALV	\$52.50	BULK	2.28	EA
840220734589	W7955CST304	20 IN 1-5/8" X 7/8" 12GA CONCRETE INSERT WITH END CAPS ST304	\$107.50	BULK	2.28	EA
840220734596	W7955CST316	20 IN 1-5/8" X 7/8" 12GA CONCRETE INSERT WITH END CAPS ST316	\$124.00	BULK	2.28	EA
840220734602	W7955FPG	20 IN 1-5/8" X 7/8" 12GA CONCRETE INSERT WITH TAPE AND FOAM PRE GALV	\$47.20	BULK	2.28	EA
840220734619	W7955FHG	20 IN 1-5/8" X 7/8" 12GA CONCRETE INSERT WITH TAPE AND FOAM HOT GALV	\$52.50	BULK	2.28	EA
840220734626	W7955FST304	20 IN 1-5/8" X 7/8" 12GA CONCRETE INSERT WITH TAPE AND FOAM ST304	\$96.30	BULK	2.28	EA
840220734633	W7955FST316	20 IN 1-5/8" X 7/8" 12GA CONCRETE INSERT WITH TAPE AND FOAM ST316	\$109.90	BULK	2.28	EA
840220734640	W7955FCPG	20 IN 1-5/8" X 7/8" 12GA CONCRETE INSERT WITH TAPE FOAM AND END CAPS PRE GALV	\$50.00	BULK	2.28	EA
840220734657	W7955FCHG	20 IN 1-5/8" X 7/8" 12GA CONCRETE INSERT WITH TAPE FOAM AND END CAPS HOT GALV	\$55.80	BULK	2.28	EA
840220734664	W7955FCST304	20 IN 1-5/8" X 7/8" 12GA CONCRETE INSERT WITH TAPE FOAM AND END CAPS ST304	\$110.80	BULK	2.28	EA
840220734671	W7955FCST316	20 IN 1-5/8" X 7/8" 12GA CONCRETE INSERT WITH TAPE FOAM AND END CAPS ST316	\$127.30	BULK	2.28	EA
840220734688	W7955EPG	20 IN 1-5/8" X 7/8" 12GA CONCRETE INSERT TAPE WITH E-FOAM PRE GALV	\$47.40	BULK	2.28	EA
840220734695	W7955EHG	20 IN 1-5/8" X 7/8" 12GA CONCRETE INSERT TAPE WITH E-FOAM HOT GALV	\$52.70	BULK	2.28	EA



ZSI SUGGESTED LIST

UPC CODE	PART NUMBER	DESCRIPTION	SUGGESTED LIST	STANDARD QUANTITY	WEIGHT / UOM	UOM
840220734701	W7955EST304	20 IN 1-5/8" X 7/8" 12GA CONCRETE INSERT TAPE WITH E-FOAM ST304	\$96.50	BULK	2.28 EA	EA
840220734718	W7955EST316	20 IN 1-5/8" X 7/8" 12GA CONCRETE INSERT TAPE WITH E-FOAM ST316	\$110.10	BULK	2.28 EA	EA
840220734725	W7955ECPG	20 IN 1-5/8" X 7/8" 12GA CONCRETE INSERT WITH TAPE E-FOAM AND END CAPS PRE GALV	\$50.20	BULK	2.28 EA	EA
840220734732	W7955ECHG	20 IN 1-5/8" X 7/8" 12GA CONCRETE INSERT WITH TAPE E-FOAM AND END CAPS HOT GALV	\$55.90	BULK	2.28 EA	EA
840220734749	W7955ECST304	20 IN 1-5/8" X 7/8" 12GA CONCRETE INSERT WITH TAPE E-FOAM AND END CAPS ST304	\$110.90	BULK	2.28 EA	EA
840220734756	W7955ECST316	20 IN 1-5/8" X 7/8" 12GA CONCRETE INSERT WITH TAPE E-FOAM AND END CAPS ST316	\$127.40	BULK	2.28 EA	EA
840220734763	W7955WPG	20 IN 1-5/8" X 7/8" 12GA CONCRETE INSERT WITH WELD STRIP PRE GALV	\$48.70	BULK	2.28 EA	EA
840220734770	W7955WHG	20 IN 1-5/8" X 7/8" 12GA CONCRETE INSERT WITH WELD STRIP HOT GALV	\$54.00	BULK	2.28 EA	EA
840220734787	W7955WST304	20 IN 1-5/8" X 7/8" 12GA CONCRETE INSERT WITH WELD STRIP ST304	\$97.80	BULK	2.28 EA	EA
840220734794	W7955WST316	20 IN 1-5/8" X 7/8" 12GA CONCRETE INSERT WITH WELD STRIP ST316	\$111.40	BULK	2.28 EA	EA
840220734800	W7955WCPG	20 IN 1-5/8" X 7/8" 12GA CONCRETE INSERT WELD STRIP WITH END CAPS PRE GALV	\$55.50	BULK	2.28 EA	EA
840220734817	W7955WCHG	20 IN 1-5/8" X 7/8" 12GA CONCRETE INSERT WELD STRIP WITH END CAPS HOT GALV	\$61.20	BULK	2.28 EA	EA
840220734824	W7955WCST304	20 IN 1-5/8" X 7/8" 12GA CONCRETE INSERT WELD STRIP WITH END CAPS ST304	\$116.20	BULK	2.28 EA	EA
840220734831	W7955WCST316	20 IN 1-5/8" X 7/8" 12GA CONCRETE INSERT WELD STRIP WITH END CAPS ST316	\$132.70	BULK	2.28 EA	EA
840220734848	W7955WCCPG	20 IN 1-5/8" X 7/8" 12GA CONCRETE INSERT WELD CLOSURE WITH END CAPS PRE GALV	\$58.70	BULK	2.28 EA	EA
840220734855	W7955WCCHG	20 IN 1-5/8" X 7/8" 12GA CONCRETE INSERT WELD CLOSURE WITH END CAPS HOT GALV	\$64.40	BULK	2.28 EA	EA
840220734862	W7955WCCST304	20 IN 1-5/8" X 7/8" 12GA CONCRETE INSERT WELD CLOSURE WITH END CAPS ST304	\$119.50	BULK	2.28 EA	EA
840220734879	W7955WCCST316	20 IN 1-5/8" X 7/8" 12GA CONCRETE INSERT WELD CLOSURE WITH END CAPS ST316	\$135.90	BULK	2.28 EA	EA
840220734886	W7956NPG	24 IN 1-5/8" X 7/8" 12GA CONCRETE INSERT ONLY PRE GALV	\$45.00	BULK	2.74 EA	EA
840220734893	W7956NHG	24 IN 1-5/8" X 7/8" 12GA CONCRETE INSERT ONLY HOT GALV	\$51.40	BULK	2.74 EA	EA
840220734909	W7956NST304	24 IN 1-5/8" X 7/8" 12GA CONCRETE INSERT ONLY ST304	\$103.90	BULK	2.74 EA	EA
840220734916	W7956NST316	24 IN 1-5/8" X 7/8" 12GA CONCRETE INSERT ONLY ST316	\$120.30	BULK	2.74 EA	EA
840220734923	W7956CPG	24 IN 1-5/8" X 7/8" 12GA CONCRETE INSERT WITH END CAPS PRE GALV	\$52.60	BULK	2.74 EA	EA
840220734930	W7956CHG	24 IN 1-5/8" X 7/8" 12GA CONCRETE INSERT WITH END CAPS HOT GALV	\$59.40	BULK	2.74 EA	EA
840220734947	W7956CST304	24 IN 1-5/8" X 7/8" 12GA CONCRETE INSERT WITH END CAPS ST304	\$123.20	BULK	2.74 EA	EA
840220734954	W7956CST316	24 IN 1-5/8" X 7/8" 12GA CONCRETE INSERT WITH END CAPS ST316	\$142.40	BULK	2.74 EA	EA
840220734961	W7956FPG	24 IN 1-5/8" X 7/8" 12GA CONCRETE INSERT WITH TAPE AND FOAM PRE GALV	\$53.70	BULK	2.74 EA	EA
840220734978	W7956FHG	24 IN 1-5/8" X 7/8" 12GA CONCRETE INSERT WITH TAPE AND FOAM HOT GALV	\$60.10	BULK	2.74 EA	EA
840220734985	W7956FST304	24 IN 1-5/8" X 7/8" 12GA CONCRETE INSERT WITH TAPE AND FOAM ST304	\$112.70	BULK	2.74 EA	EA
840220734992	W7956FST316	24 IN 1-5/8" X 7/8" 12GA CONCRETE INSERT WITH TAPE AND FOAM ST316	\$129.00	BULK	2.74 EA	EA
840220735005	W7956FCPG	24 IN 1-5/8" X 7/8" 12GA CONCRETE INSERT WITH TAPE FOAM AND END CAPS PRE GALV	\$56.60	BULK	2.74 EA	EA
840220735012	W7956FCHG	24 IN 1-5/8" X 7/8" 12GA CONCRETE INSERT WITH TAPE FOAM AND END CAPS HOT GALV	\$63.40	BULK	2.74 EA	EA
840220735029	W7956FCST304	24 IN 1-5/8" X 7/8" 12GA CONCRETE INSERT WITH TAPE FOAM AND END CAPS ST304	\$127.10	BULK	2.74 EA	EA
840220735036	W7956FCST316	24 IN 1-5/8" X 7/8" 12GA CONCRETE INSERT WITH TAPE FOAM AND END CAPS ST316	\$146.30	BULK	2.74 EA	EA
840220735043	W7956EPG	24 IN 1-5/8" X 7/8" 12GA CONCRETE INSERT TAPE WITH E-FOAM PRE GALV	\$53.90	BULK	2.74 EA	EA
840220735050	W7956EHG	24 IN 1-5/8" X 7/8" 12GA CONCRETE INSERT TAPE WITH E-FOAM HOT GALV	\$60.30	BULK	2.74 EA	EA
840220735067	W7956EST304	24 IN 1-5/8" X 7/8" 12GA CONCRETE INSERT TAPE WITH E-FOAM ST304	\$112.80	BULK	2.74 EA	EA
840220735074	W7956EST316	24 IN 1-5/8" X 7/8" 12GA CONCRETE INSERT TAPE WITH E-FOAM ST316	\$129.20	BULK	2.74 EA	EA
840220735081	W7956ECPG	24 IN 1-5/8" X 7/8" 12GA CONCRETE INSERT WITH TAPE E-FOAM AND END CAPS PRE GALV	\$56.70	BULK	2.74 EA	EA
840220735098	W7956ECHG	24 IN 1-5/8" X 7/8" 12GA CONCRETE INSERT WITH TAPE E-FOAM AND END CAPS HOT GALV	\$63.50	BULK	2.74 EA	EA
840220735104	W7956ECST304	24 IN 1-5/8" X 7/8" 12GA CONCRETE INSERT WITH TAPE E-FOAM AND END CAPS ST304	\$127.30	BULK	2.74 EA	EA
840220735111	W7956ECST316	24 IN 1-5/8" X 7/8" 12GA CONCRETE INSERT WITH TAPE E-FOAM AND END CAPS ST316	\$146.50	BULK	2.74 EA	EA
840220735128	W7956WPG	24 IN 1-5/8" X 7/8" 12GA CONCRETE INSERT WITH WELD STRIP PRE GALV	\$55.50	BULK	2.74 EA	EA
840220735135	W7956WHG	24 IN 1-5/8" X 7/8" 12GA CONCRETE INSERT WITH WELD STRIP HOT GALV	\$61.90	BULK	2.74 EA	EA
840220735142	W7956WST304	24 IN 1-5/8" X 7/8" 12GA CONCRETE INSERT WITH WELD STRIP ST304	\$114.40	BULK	2.74 EA	EA
840220735159	W7956WST316	24 IN 1-5/8" X 7/8" 12GA CONCRETE INSERT WITH WELD STRIP ST316	\$130.70	BULK	2.74 EA	EA
840220735166	W7956WCPG	24 IN 1-5/8" X 7/8" 12GA CONCRETE INSERT WELD STRIP WITH END CAPS PRE GALV	\$63.10	BULK	2.74 EA	EA
840220735173	W7956WCHG	24 IN 1-5/8" X 7/8" 12GA CONCRETE INSERT WELD STRIP WITH END CAPS HOT GALV	\$69.90	BULK	2.74 EA	EA
840220735180	W7956WCST304	24 IN 1-5/8" X 7/8" 12GA CONCRETE INSERT WELD STRIP WITH END CAPS ST304	\$133.60	BULK	2.74 EA	EA
840220735197	W7956WCST316	24 IN 1-5/8" X 7/8" 12GA CONCRETE INSERT WELD STRIP WITH END CAPS ST316	\$152.90	BULK	2.74 EA	EA
840220735203	W7956WCCPG	24 IN 1-5/8" X 7/8" 12GA CONCRETE INSERT WELD CLOSURE WITH END CAPS PRE GALV	\$67.00	BULK	2.74 EA	EA
840220735210	W7956WCCHG	24 IN 1-5/8" X 7/8" 12GA CONCRETE INSERT WELD CLOSURE WITH END CAPS HOT GALV	\$73.80	BULK	2.74 EA	EA
840220735227	W7956WCCST304	24 IN 1-5/8" X 7/8" 12GA CONCRETE INSERT WELD CLOSURE WITH END CAPS ST304	\$137.50	BULK	2.74 EA	EA
840220735234	W7956WCCST316	24 IN 1-5/8" X 7/8" 12GA CONCRETE INSERT WELD CLOSURE WITH END CAPS ST316	\$156.70	BULK	2.74 EA	EA
840220735241	W7957NPG	32 IN 1-5/8" X 7/8" 12GA CONCRETE INSERT ONLY PRE GALV	\$55.10	BULK	3.65 EA	EA
840220735258	W7957NHG	32 IN 1-5/8" X 7/8" 12GA CONCRETE INSERT ONLY HOT GALV	\$63.60	BULK	3.65 EA	EA
840220735265	W7957NST304	32 IN 1-5/8" X 7/8" 12GA CONCRETE INSERT ONLY ST304	\$133.70	BULK	3.65 EA	EA
840220735272	W7957NST316	32 IN 1-5/8" X 7/8" 12GA CONCRETE INSERT ONLY ST316	\$155.50	BULK	3.65 EA	EA
840220735289	W7957CPG	32 IN 1-5/8" X 7/8" 12GA CONCRETE INSERT WITH END CAPS PRE GALV	\$64.30	BULK	3.65 EA	EA
840220735296	W7957CHG	32 IN 1-5/8" X 7/8" 12GA CONCRETE INSERT WITH END CAPS HOT GALV	\$73.20	BULK	3.65 EA	EA
840220735302	W7957CST304	32 IN 1-5/8" X 7/8" 12GA CONCRETE INSERT WITH END CAPS ST304	\$154.50	BULK	3.65 EA	EA
840220735319	W7957CST316	32 IN 1-5/8" X 7/8" 12GA CONCRETE INSERT WITH END CAPS ST316	\$179.20	BULK	3.65 EA	EA
840220735326	W7957FPG	32 IN 1-5/8" X 7/8" 12GA CONCRETE INSERT WITH TAPE AND FOAM PRE GALV	\$66.80	BULK	3.65 EA	EA
840220735333	W7957FHG	32 IN 1-5/8" X 7/8" 12GA CONCRETE INSERT WITH TAPE AND FOAM HOT GALV	\$75.30	BULK	3.65 EA	EA
840220735340	W7957FST304	32 IN 1-5/8" X 7/8" 12GA CONCRETE INSERT WITH TAPE AND FOAM ST304	\$145.40	BULK	3.65 EA	EA
840220735357	W7957FST316	32 IN 1-5/8" X 7/8" 12GA CONCRETE INSERT WITH TAPE AND FOAM ST316	\$167.10	BULK	3.65 EA	EA
840220735364	W7957FCPG	32 IN 1-5/8" X 7/8" 12GA CONCRETE INSERT WITH TAPE FOAM AND END CAPS PRE GALV	\$69.60	BULK	3.65 EA	EA
840220735371	W7957FCHG	32 IN 1-5/8" X 7/8" 12GA CONCRETE INSERT WITH TAPE FOAM AND END CAPS HOT GALV	\$78.50	BULK	3.65 EA	EA
840220735388	W7957FCST304	32 IN 1-5/8" X 7/8" 12GA CONCRETE INSERT WITH TAPE FOAM AND END CAPS ST304	\$159.80	BULK	3.65 EA	EA
840220735395	W7957FCST316	32 IN 1-5/8" X 7/8" 12GA CONCRETE INSERT WITH TAPE FOAM AND END CAPS ST316	\$184.50	BULK	3.65 EA	EA
840220735401	W7957EPG	32 IN 1-5/8" X 7/8" 12GA CONCRETE INSERT TAPE WITH E-FOAM PRE GALV	\$67.00	BULK	3.65 EA	EA
840220735418	W7957EHG	32 IN 1-5/8" X 7/8" 12GA CONCRETE INSERT TAPE WITH E-FOAM HOT GALV	\$75.50	BULK	3.65 EA	EA
840220735425	W7957EST304	32 IN 1-5/8" X 7/8" 12GA CONCRETE INSERT TAPE WITH E-FOAM ST304	\$145.60	BULK	3.65 EA	EA
840220735432	W7957EST316	32 IN 1-5/8" X 7/8" 12GA CONCRETE INSERT TAPE WITH E-FOAM ST316	\$167.40	BULK	3.65 EA	EA
840220735449	W7957ECPG	32 IN 1-5/8" X 7/8" 12GA CONCRETE INSERT WITH TAPE E-FOAM AND END CAPS PRE GALV	\$69.80	BULK	3.65 EA	EA
840220735456	W7957ECHG	32 IN 1-5/8" X 7/8" 12GA CONCRETE INSERT WITH TAPE E-FOAM AND END CAPS HOT GALV	\$78.80	BULK	3.65 EA	EA
840220735463	W7957ECST304	32 IN 1-5/8" X 7/8" 12GA CONCRETE INSERT WITH TAPE E-FOAM AND END CAPS ST304	\$160.00	BULK	3.65 EA	EA
840220735470	W7957ECST316	32 IN 1-5/8" X 7/8" 12GA CONCRETE INSERT WITH TAPE E-FOAM AND END CAPS ST316	\$184.70	BULK	3.65 EA	EA
840220735487	W7957WPG	32 IN 1-5/8" X 7/8" 12GA CONCRETE INSERT WITH WELD STRIP PRE GALV	\$69.10	BULK	3.65 EA	EA
840220735494	W7957WHG	32 IN 1-5/8" X 7/8" 12GA CONCRETE INSERT WITH WELD STRIP HOT GALV	\$77.60	BULK	3.65 EA	EA
840220735500	W7957WST304	32 IN 1-5/8" X 7/8" 12GA CONCRETE INSERT WITH WELD STRIP ST304	\$147.70	BULK	3.65 EA	EA
840220735517	W7957WST316	32 IN 1-5/8" X 7/8" 12GA CONCRETE INSERT WITH WELD STRIP ST316	\$169.40	BULK	3.65 EA	EA
840220735524	W7957WCPG	32 IN 1-5/8" X 7/8" 12GA CONCRETE INSERT WELD STRIP WITH END CAPS PRE GALV	\$78.30	BULK	3.65 EA	EA
840220735531	W7957WCHG	32 IN 1-5/8" X 7/8" 12GA CONCRETE INSERT WELD STRIP WITH END CAPS HOT GALV	\$87.20	BULK	3.65 EA	EA
840220735548	W7957WCST304	32 IN 1-5/8" X 7/8" 12GA CONCRETE INSERT WELD STRIP WITH END CAPS ST304	\$168.50	BULK	3.65 EA	EA
840220735555	W7957WCST316	32 IN 1-5/8" X 7/8" 12GA CONCRETE INSERT WELD STRIP WITH END CAPS ST316	\$193.20	BULK	3.65 EA	EA
840220735562	W7957WCCPG	32 IN 1-5/8" X 7/8" 12GA CONCRETE INSERT WELD CLOSURE WITH END CAPS PRE GALV	\$83.50	BULK	3.65 EA	EA
840220735579	W7957WCCHG	32 IN 1-5/8" X 7/8" 12GA CONCRETE INSERT WELD CLOSURE WITH END CAPS HOT GALV	\$92.40	BULK	3.65 EA	EA
840220735586	W7957WCCST304	32 IN 1-5/8" X 7/8" 12GA CONCRETE INSERT WELD CLOSURE WITH END CAPS ST304	\$173.70	BULK	3.65 EA	EA
840220735593	W7957WCCST316	32 IN 1-5/8" X 7/8" 12GA CONCRETE INSERT WELD CLOSURE WITH END CAPS ST316	\$198.30	BULK	3.65 EA	EA



ZSI SUGGESTED LIST

UPC CODE	PART NUMBER	DESCRIPTION	SUGGESTED LIST	STANDARD QUANTITY	WEIGHT / UOM	UOM
840220735609	W7957ANPG	36 IN 1-5/8" X 7/8" 12GA CONCRETE INSERT ONLY PRE GALV	\$60.20	BULK	4.11	EA
840220735616	W7957ANHGH	36 IN 1-5/8" X 7/8" 12GA CONCRETE INSERT ONLY HOT GALV	\$69.80	BULK	4.11	EA
840220735623	W7957ANST304	36 IN 1-5/8" X 7/8" 12GA CONCRETE INSERT ONLY ST304	\$148.60	BULK	4.11	EA
840220735630	W7957ANST316	36 IN 1-5/8" X 7/8" 12GA CONCRETE INSERT ONLY ST316	\$173.10	BULK	4.11	EA
840220735647	W7957ACPG	36 IN 1-5/8" X 7/8" 12GA CONCRETE INSERT WITH END CAPS PRE GALV	\$70.20	BULK	4.11	EA
840220735654	W7957ACHGH	36 IN 1-5/8" X 7/8" 12GA CONCRETE INSERT WITH END CAPS HOT GALV	\$80.20	BULK	4.11	EA
840220735661	W7957ACST304	36 IN 1-5/8" X 7/8" 12GA CONCRETE INSERT WITH END CAPS ST304	\$170.20	BULK	4.11	EA
840220735678	W7957ACST316	36 IN 1-5/8" X 7/8" 12GA CONCRETE INSERT WITH END CAPS ST316	\$197.60	BULK	4.11	EA
840220735685	W7957AFPG	36 IN 1-5/8" X 7/8" 12GA CONCRETE INSERT WITH TAPE AND FOAM PRE GALV	\$73.30	BULK	4.11	EA
840220735692	W7957AFHGH	36 IN 1-5/8" X 7/8" 12GA CONCRETE INSERT WITH TAPE AND FOAM HOT GALV	\$82.90	BULK	4.11	EA
840220735708	W7957AFST304	36 IN 1-5/8" X 7/8" 12GA CONCRETE INSERT WITH TAPE AND FOAM ST304	\$161.70	BULK	4.11	EA
840220735715	W7957AFST316	36 IN 1-5/8" X 7/8" 12GA CONCRETE INSERT WITH TAPE AND FOAM ST316	\$186.20	BULK	4.11	EA
840220735722	W7957AFCPG	36 IN 1-5/8" X 7/8" 12GA CONCRETE INSERT WITH TAPE FOAM AND END CAPS PRE GALV	\$76.10	BULK	4.11	EA
840220735739	W7957AFCHGH	36 IN 1-5/8" X 7/8" 12GA CONCRETE INSERT WITH TAPE FOAM AND END CAPS HOT GALV	\$86.10	BULK	4.11	EA
840220735746	W7957AFCT304	36 IN 1-5/8" X 7/8" 12GA CONCRETE INSERT WITH TAPE FOAM AND END CAPS ST304	\$176.20	BULK	4.11	EA
840220735753	W7957AFCT316	36 IN 1-5/8" X 7/8" 12GA CONCRETE INSERT WITH TAPE FOAM AND END CAPS ST316	\$203.50	BULK	4.11	EA
840220735760	W7957AEPG	36 IN 1-5/8" X 7/8" 12GA CONCRETE INSERT TAPE WITH E-FOAM PRE GALV	\$73.60	BULK	4.11	EA
840220735777	W7957AEHGH	36 IN 1-5/8" X 7/8" 12GA CONCRETE INSERT TAPE WITH E-FOAM HOT GALV	\$83.10	BULK	4.11	EA
840220735784	W7957AEST304	36 IN 1-5/8" X 7/8" 12GA CONCRETE INSERT TAPE WITH E-FOAM ST304	\$162.00	BULK	4.11	EA
840220735791	W7957AEST316	36 IN 1-5/8" X 7/8" 12GA CONCRETE INSERT TAPE WITH E-FOAM ST316	\$186.40	BULK	4.11	EA
840220735807	W7957AECPG	36 IN 1-5/8" X 7/8" 12GA CONCRETE INSERT WITH TAPE E-FOAM AND END CAPS PRE GALV	\$76.40	BULK	4.11	EA
840220735814	W7957AECGHGH	36 IN 1-5/8" X 7/8" 12GA CONCRETE INSERT WITH TAPE E-FOAM AND END CAPS HOT GALV	\$86.40	BULK	4.11	EA
840220735821	W7957AECT304	36 IN 1-5/8" X 7/8" 12GA CONCRETE INSERT WITH TAPE E-FOAM AND END CAPS ST304	\$176.40	BULK	4.11	EA
840220735838	W7957AECT316	36 IN 1-5/8" X 7/8" 12GA CONCRETE INSERT WITH TAPE E-FOAM AND END CAPS ST316	\$203.80	BULK	4.11	EA
840220735845	W7957AWPG	36 IN 1-5/8" X 7/8" 12GA CONCRETE INSERT WITH WELD STRIP PRE GALV	\$75.90	BULK	4.11	EA
840220735852	W7957AWHGH	36 IN 1-5/8" X 7/8" 12GA CONCRETE INSERT WITH WELD STRIP HOT GALV	\$85.50	BULK	4.11	EA
840220735869	W7957AWST304	36 IN 1-5/8" X 7/8" 12GA CONCRETE INSERT WITH WELD STRIP ST304	\$164.30	BULK	4.11	EA
840220735876	W7957AWST316	36 IN 1-5/8" X 7/8" 12GA CONCRETE INSERT WITH WELD STRIP ST316	\$188.80	BULK	4.11	EA
840220735883	W7957AWCPG	36 IN 1-5/8" X 7/8" 12GA CONCRETE INSERT WELD STRIP WITH END CAPS PRE GALV	\$85.90	BULK	4.11	EA
840220735890	W7957AWCHGH	36 IN 1-5/8" X 7/8" 12GA CONCRETE INSERT WELD STRIP WITH END CAPS HOT GALV	\$95.90	BULK	4.11	EA
840220735906	W7957AWCT304	36 IN 1-5/8" X 7/8" 12GA CONCRETE INSERT WELD STRIP WITH END CAPS ST304	\$185.90	BULK	4.11	EA
840220735913	W7957AWCT316	36 IN 1-5/8" X 7/8" 12GA CONCRETE INSERT WELD STRIP WITH END CAPS ST316	\$213.30	BULK	4.11	EA
840220735920	W7957AWCCPG	36 IN 1-5/8" X 7/8" 12GA CONCRETE INSERT WELD CLOSURE WITH END CAPS PRE GALV	\$91.70	BULK	4.11	EA
840220735937	W7957AWCCHGH	36 IN 1-5/8" X 7/8" 12GA CONCRETE INSERT WELD CLOSURE WITH END CAPS HOT GALV	\$101.70	BULK	4.11	EA
840220735944	W7957AWCCST304	36 IN 1-5/8" X 7/8" 12GA CONCRETE INSERT WELD CLOSURE WITH END CAPS ST304	\$191.80	BULK	4.11	EA
840220735951	W7957AWCCST316	36 IN 1-5/8" X 7/8" 12GA CONCRETE INSERT WELD CLOSURE WITH END CAPS ST316	\$219.10	BULK	4.11	EA
840220735968	W7958NPG	40 IN 1-5/8" X 7/8" 12GA CONCRETE INSERT ONLY PRE GALV	\$65.30	BULK	4.57	EA
840220735975	W7958NHGH	40 IN 1-5/8" X 7/8" 12GA CONCRETE INSERT ONLY HOT GALV	\$75.90	BULK	4.57	EA
840220735982	W7958NST304	40 IN 1-5/8" X 7/8" 12GA CONCRETE INSERT ONLY ST304	\$163.50	BULK	4.57	EA
840220735999	W7958NST316	40 IN 1-5/8" X 7/8" 12GA CONCRETE INSERT ONLY ST316	\$190.70	BULK	4.57	EA
840220736006	W7958CPG	40 IN 1-5/8" X 7/8" 12GA CONCRETE INSERT WITH END CAPS PRE GALV	\$76.00	BULK	4.57	EA
840220736019	W7958CHGH	40 IN 1-5/8" X 7/8" 12GA CONCRETE INSERT WITH END CAPS HOT GALV	\$87.10	BULK	4.57	EA
840220736026	W7958CST304	40 IN 1-5/8" X 7/8" 12GA CONCRETE INSERT WITH END CAPS ST304	\$185.90	BULK	4.57	EA
840220736033	W7958CST316	40 IN 1-5/8" X 7/8" 12GA CONCRETE INSERT WITH END CAPS ST316	\$216.00	BULK	4.57	EA
840220736040	W7958FPG	40 IN 1-5/8" X 7/8" 12GA CONCRETE INSERT WITH TAPE AND FOAM PRE GALV	\$79.80	BULK	4.57	EA
840220736057	W7958FHGH	40 IN 1-5/8" X 7/8" 12GA CONCRETE INSERT WITH TAPE AND FOAM HOT GALV	\$90.50	BULK	4.57	EA
840220736064	W7958FST304	40 IN 1-5/8" X 7/8" 12GA CONCRETE INSERT WITH TAPE AND FOAM ST304	\$178.00	BULK	4.57	EA
840220736071	W7958FST316	40 IN 1-5/8" X 7/8" 12GA CONCRETE INSERT WITH TAPE AND FOAM ST316	\$205.30	BULK	4.57	EA
840220736088	W7958FCPG	40 IN 1-5/8" X 7/8" 12GA CONCRETE INSERT WITH TAPE FOAM AND END CAPS PRE GALV	\$82.60	BULK	4.57	EA
840220736095	W7958FCHGH	40 IN 1-5/8" X 7/8" 12GA CONCRETE INSERT WITH TAPE FOAM AND END CAPS HOT GALV	\$93.70	BULK	4.57	EA
840220736101	W7958FCST304	40 IN 1-5/8" X 7/8" 12GA CONCRETE INSERT WITH TAPE FOAM AND END CAPS ST304	\$192.50	BULK	4.57	EA
840220736118	W7958FCST316	40 IN 1-5/8" X 7/8" 12GA CONCRETE INSERT WITH TAPE FOAM AND END CAPS ST316	\$222.60	BULK	4.57	EA
840220736125	W7958EPG	40 IN 1-5/8" X 7/8" 12GA CONCRETE INSERT TAPE WITH E-FOAM PRE GALV	\$80.10	BULK	4.57	EA
840220736132	W7958EHGH	40 IN 1-5/8" X 7/8" 12GA CONCRETE INSERT TAPE WITH E-FOAM HOT GALV	\$90.80	BULK	4.57	EA
840220736149	W7958EST304	40 IN 1-5/8" X 7/8" 12GA CONCRETE INSERT TAPE WITH E-FOAM ST304	\$178.30	BULK	4.57	EA
840220736156	W7958EST316	40 IN 1-5/8" X 7/8" 12GA CONCRETE INSERT TAPE WITH E-FOAM ST316	\$205.50	BULK	4.57	EA
840220736163	W7958ECPG	40 IN 1-5/8" X 7/8" 12GA CONCRETE INSERT WITH TAPE E-FOAM AND END CAPS PRE GALV	\$82.90	BULK	4.57	EA
840220736170	W7958ECHGH	40 IN 1-5/8" X 7/8" 12GA CONCRETE INSERT WITH TAPE E-FOAM AND END CAPS HOT GALV	\$94.00	BULK	4.57	EA
840220736187	W7958ECT304	40 IN 1-5/8" X 7/8" 12GA CONCRETE INSERT WITH TAPE E-FOAM AND END CAPS ST304	\$192.80	BULK	4.57	EA
840220736194	W7958ECT316	40 IN 1-5/8" X 7/8" 12GA CONCRETE INSERT WITH TAPE E-FOAM AND END CAPS ST316	\$222.90	BULK	4.57	EA
840220736200	W7958WPG	40 IN 1-5/8" X 7/8" 12GA CONCRETE INSERT WITH WELD STRIP PRE GALV	\$82.70	BULK	4.57	EA
840220736217	W7958WHGH	40 IN 1-5/8" X 7/8" 12GA CONCRETE INSERT WITH WELD STRIP HOT GALV	\$93.40	BULK	4.57	EA
840220736224	W7958WST304	40 IN 1-5/8" X 7/8" 12GA CONCRETE INSERT WITH WELD STRIP ST304	\$180.90	BULK	4.57	EA
840220736231	W7958WST316	40 IN 1-5/8" X 7/8" 12GA CONCRETE INSERT WITH WELD STRIP ST316	\$208.10	BULK	4.57	EA
840220736248	W7958WCPG	40 IN 1-5/8" X 7/8" 12GA CONCRETE INSERT WELD STRIP WITH END CAPS PRE GALV	\$93.50	BULK	4.57	EA
840220736255	W7958WCHGH	40 IN 1-5/8" X 7/8" 12GA CONCRETE INSERT WELD STRIP WITH END CAPS HOT GALV	\$104.60	BULK	4.57	EA
840220736262	W7958WCST304	40 IN 1-5/8" X 7/8" 12GA CONCRETE INSERT WELD STRIP WITH END CAPS ST304	\$203.30	BULK	4.57	EA
840220736279	W7958WCST316	40 IN 1-5/8" X 7/8" 12GA CONCRETE INSERT WELD STRIP WITH END CAPS ST316	\$233.40	BULK	4.57	EA
840220736286	W7958WCCPG	40 IN 1-5/8" X 7/8" 12GA CONCRETE INSERT WELD CLOSURE WITH END CAPS PRE GALV	\$100.00	BULK	4.57	EA
840220736293	W7958WCCCHGH	40 IN 1-5/8" X 7/8" 12GA CONCRETE INSERT WELD CLOSURE WITH END CAPS HOT GALV	\$111.00	BULK	4.57	EA
840220736309	W7958WCCST304	40 IN 1-5/8" X 7/8" 12GA CONCRETE INSERT WELD CLOSURE WITH END CAPS ST304	\$209.80	BULK	4.57	EA
840220736316	W7958WCCST316	40 IN 1-5/8" X 7/8" 12GA CONCRETE INSERT WELD CLOSURE WITH END CAPS ST316	\$239.90	BULK	4.57	EA
840220736323	W7959NPG	4 FT 1-5/8" X 7/8" 12GA CONCRETE INSERT ONLY PRE GALV	\$75.40	BULK	5.48	EA
840220736330	W7959NHGH	4 FT 1-5/8" X 7/8" 12GA CONCRETE INSERT ONLY HOT GALV	\$88.20	BULK	5.48	EA
840220736347	W7959NST304	4 FT 1-5/8" X 7/8" 12GA CONCRETE INSERT ONLY ST304	\$193.20	BULK	5.48	EA
840220736354	W7959NST316	4 FT 1-5/8" X 7/8" 12GA CONCRETE INSERT ONLY ST316	\$225.90	BULK	5.48	EA
840220736361	W7959CPG	4 FT 1-5/8" X 7/8" 12GA CONCRETE INSERT WITH END CAPS PRE GALV	\$87.70	BULK	5.48	EA
840220736378	W7959CHGH	4 FT 1-5/8" X 7/8" 12GA CONCRETE INSERT WITH END CAPS HOT GALV	\$100.90	BULK	5.48	EA
840220736385	W7959CST304	4 FT 1-5/8" X 7/8" 12GA CONCRETE INSERT WITH END CAPS ST304	\$217.20	BULK	5.48	EA
840220736392	W7959CST316	4 FT 1-5/8" X 7/8" 12GA CONCRETE INSERT WITH END CAPS ST316	\$252.80	BULK	5.48	EA
840220736408	W7959FPG	4 FT 1-5/8" X 7/8" 12GA CONCRETE INSERT WITH TAPE AND FOAM PRE GALV	\$92.90	BULK	5.48	EA
840220736415	W7959FHGH	4 FT 1-5/8" X 7/8" 12GA CONCRETE INSERT WITH TAPE AND FOAM HOT GALV	\$105.60	BULK	5.48	EA
840220736422	W7959FST304	4 FT 1-5/8" X 7/8" 12GA CONCRETE INSERT WITH TAPE AND FOAM ST304	\$210.70	BULK	5.48	EA
840220736439	W7959FST316	4 FT 1-5/8" X 7/8" 12GA CONCRETE INSERT WITH TAPE AND FOAM ST316	\$243.40	BULK	5.48	EA
840220736446	W7959FCPG	4 FT 1-5/8" X 7/8" 12GA CONCRETE INSERT WITH TAPE FOAM AND END CAPS PRE GALV	\$95.70	BULK	5.48	EA
840220736453	W7959FCHGH	4 FT 1-5/8" X 7/8" 12GA CONCRETE INSERT WITH TAPE FOAM AND END CAPS HOT GALV	\$108.90	BULK	5.48	EA
840220736460	W7959FCST304	4 FT 1-5/8" X 7/8" 12GA CONCRETE INSERT WITH TAPE FOAM AND END CAPS ST304	\$225.20	BULK	5.48	EA
840220736477	W7959FCST316	4 FT 1-5/8" X 7/8" 12GA CONCRETE INSERT WITH TAPE FOAM AND END CAPS ST316	\$260.70	BULK	5.48	EA
840220736484	W7959EPG	4 FT 1-5/8" X 7/8" 12GA CONCRETE INSERT TAPE WITH E-FOAM PRE GALV	\$93.20	BULK	5.48	EA
840220736491	W7959EHGH	4 FT 1-5/8" X 7/8" 12GA CONCRETE INSERT TAPE WITH E-FOAM HOT GALV	\$106.00	BULK	5.48	EA

ZSI SUGGESTED LIST

UPC CODE	PART NUMBER	DESCRIPTION	SUGGESTED LIST	STANDARD QUANTITY	WEIGHT / UOM	UOM
840220736507	W7959EST304	4 FT 1-5/8" X 7/8" 12GA CONCRETE INSERT TAPE WITH E-FOAM ST304	\$211.10	BULK	5.48	EA
840220736514	W7959EST316	4 FT 1-5/8" X 7/8" 12GA CONCRETE INSERT TAPE WITH E-FOAM ST316	\$243.70	BULK	5.48	EA
840220736521	W7959ECPG	4 FT 1-5/8" X 7/8" 12GA CONCRETE INSERT WITH TAPE E-FOAM AND END CAPS PRE GALV	\$96.00	BULK	5.48	EA
840220736538	W7959ECHG	4 FT 1-5/8" X 7/8" 12GA CONCRETE INSERT WITH TAPE E-FOAM AND END CAPS HOT GALV	\$109.20	BULK	5.48	EA
840220736545	W7959ECST304	4 FT 1-5/8" X 7/8" 12GA CONCRETE INSERT WITH TAPE E-FOAM AND END CAPS ST304	\$225.50	BULK	5.48	EA
840220736552	W7959ECST316	4 FT 1-5/8" X 7/8" 12GA CONCRETE INSERT WITH TAPE E-FOAM AND END CAPS ST316	\$261.10	BULK	5.48	EA
840220736569	W7959WPG	4 FT 1-5/8" X 7/8" 12GA CONCRETE INSERT WITH WELD STRIP PRE GALV	\$96.30	BULK	5.48	EA
840220736576	W7959WHG	4 FT 1-5/8" X 7/8" 12GA CONCRETE INSERT WITH WELD STRIP HOT GALV	\$109.10	BULK	5.48	EA
840220736583	W7959WST304	4 FT 1-5/8" X 7/8" 12GA CONCRETE INSERT WITH WELD STRIP ST304	\$214.20	BULK	5.48	EA
840220736590	W7959WST316	4 FT 1-5/8" X 7/8" 12GA CONCRETE INSERT WITH WELD STRIP ST316	\$246.90	BULK	5.48	EA
840220736606	W7959WCPG	4 FT 1-5/8" X 7/8" 12GA CONCRETE INSERT WELD STRIP WITH END CAPS PRE GALV	\$108.70	BULK	5.48	EA
840220736613	W7959WCHG	4 FT 1-5/8" X 7/8" 12GA CONCRETE INSERT WELD STRIP WITH END CAPS HOT GALV	\$121.90	BULK	5.48	EA
840220736620	W7959WCST304	4 FT 1-5/8" X 7/8" 12GA CONCRETE INSERT WELD STRIP WITH END CAPS ST304	\$238.20	BULK	5.48	EA
840220736637	W7959WCST316	4 FT 1-5/8" X 7/8" 12GA CONCRETE INSERT WELD STRIP WITH END CAPS ST316	\$273.70	BULK	5.48	EA
840220736644	W7959WCCPG	4 FT 1-5/8" X 7/8" 12GA CONCRETE INSERT WELD CLOSURE WITH END CAPS PRE GALV	\$116.50	BULK	5.48	EA
840220736651	W7959WCCHG	4 FT 1-5/8" X 7/8" 12GA CONCRETE INSERT WELD CLOSURE WITH END CAPS HOT GALV	\$129.70	BULK	5.48	EA
840220736668	W7959WCCST304	4 FT 1-5/8" X 7/8" 12GA CONCRETE INSERT WELD CLOSURE WITH END CAPS ST304	\$246.00	BULK	5.48	EA
840220736675	W7959WCCST316	4 FT 1-5/8" X 7/8" 12GA CONCRETE INSERT WELD CLOSURE WITH END CAPS ST316	\$281.50	BULK	5.48	EA
840220736682	W7960NPG	5 FT 1-5/8" X 7/8" 12GA CONCRETE INSERT ONLY PRE GALV	\$90.60	BULK	6.85	EA
840220736699	W7960NHG	5 FT 1-5/8" X 7/8" 12GA CONCRETE INSERT ONLY HOT GALV	\$106.50	BULK	6.85	EA
840220736705	W7960NST304	5 FT 1-5/8" X 7/8" 12GA CONCRETE INSERT ONLY ST304	\$237.90	BULK	6.85	EA
840220736712	W7960NST316	5 FT 1-5/8" X 7/8" 12GA CONCRETE INSERT ONLY ST316	\$278.70	BULK	6.85	EA
840220736729	W7960CPG	5 FT 1-5/8" X 7/8" 12GA CONCRETE INSERT WITH END CAPS PRE GALV	\$105.30	BULK	6.85	EA
840220736736	W7960CHG	5 FT 1-5/8" X 7/8" 12GA CONCRETE INSERT WITH END CAPS HOT GALV	\$121.70	BULK	6.85	EA
840220736743	W7960CST304	5 FT 1-5/8" X 7/8" 12GA CONCRETE INSERT WITH END CAPS ST304	\$264.30	BULK	6.85	EA
840220736750	W7960CST316	5 FT 1-5/8" X 7/8" 12GA CONCRETE INSERT WITH END CAPS ST316	\$308.00	BULK	6.85	EA
840220736767	W7960FPG	5 FT 1-5/8" X 7/8" 12GA CONCRETE INSERT WITH TAPE AND FOAM PRE GALV	\$112.40	BULK	6.85	EA
840220736774	W7960FHG	5 FT 1-5/8" X 7/8" 12GA CONCRETE INSERT WITH TAPE AND FOAM HOT GALV	\$128.40	BULK	6.85	EA
840220736781	W7960FST304	5 FT 1-5/8" X 7/8" 12GA CONCRETE INSERT WITH TAPE AND FOAM ST304	\$259.70	BULK	6.85	EA
840220736798	W7960FST316	5 FT 1-5/8" X 7/8" 12GA CONCRETE INSERT WITH TAPE AND FOAM ST316	\$300.60	BULK	6.85	EA
840220736804	W7960FCPG	5 FT 1-5/8" X 7/8" 12GA CONCRETE INSERT WITH TAPE FOAM AND END CAPS PRE GALV	\$115.20	BULK	6.85	EA
840220736811	W7960FCHG	5 FT 1-5/8" X 7/8" 12GA CONCRETE INSERT WITH TAPE FOAM AND END CAPS HOT GALV	\$131.60	BULK	6.85	EA
840220736828	W7960FCST304	5 FT 1-5/8" X 7/8" 12GA CONCRETE INSERT WITH TAPE FOAM AND END CAPS ST304	\$274.20	BULK	6.85	EA
840220736835	W7960FCST316	5 FT 1-5/8" X 7/8" 12GA CONCRETE INSERT WITH TAPE FOAM AND END CAPS ST316	\$317.90	BULK	6.85	EA
840220736842	W7960EPG	5 FT 1-5/8" X 7/8" 12GA CONCRETE INSERT TAPE WITH E-FOAM PRE GALV	\$112.90	BULK	6.85	EA
840220736859	W7960EHG	5 FT 1-5/8" X 7/8" 12GA CONCRETE INSERT TAPE WITH E-FOAM HOT GALV	\$128.80	BULK	6.85	EA
840220736866	W7960EST304	5 FT 1-5/8" X 7/8" 12GA CONCRETE INSERT TAPE WITH E-FOAM ST304	\$260.20	BULK	6.85	EA
840220736873	W7960EST316	5 FT 1-5/8" X 7/8" 12GA CONCRETE INSERT TAPE WITH E-FOAM ST316	\$301.00	BULK	6.85	EA
840220736880	W7960ECPG	5 FT 1-5/8" X 7/8" 12GA CONCRETE INSERT WITH TAPE E-FOAM AND END CAPS PRE GALV	\$115.70	BULK	6.85	EA
840220736897	W7960ECHG	5 FT 1-5/8" X 7/8" 12GA CONCRETE INSERT WITH TAPE E-FOAM AND END CAPS HOT GALV	\$132.10	BULK	6.85	EA
840220736904	W7960ECST304	5 FT 1-5/8" X 7/8" 12GA CONCRETE INSERT WITH TAPE E-FOAM AND END CAPS ST304	\$274.60	BULK	6.85	EA
840220736910	W7960ECST316	5 FT 1-5/8" X 7/8" 12GA CONCRETE INSERT WITH TAPE E-FOAM AND END CAPS ST316	\$318.40	BULK	6.85	EA
840220736927	W7960WPG	5 FT 1-5/8" X 7/8" 12GA CONCRETE INSERT WITH WELD STRIP PRE GALV	\$116.80	BULK	6.85	EA
840220736934	W7960WHG	5 FT 1-5/8" X 7/8" 12GA CONCRETE INSERT WITH WELD STRIP HOT GALV	\$132.80	BULK	6.85	EA
840220736941	W7960WST304	5 FT 1-5/8" X 7/8" 12GA CONCRETE INSERT WITH WELD STRIP ST304	\$264.10	BULK	6.85	EA
840220736958	W7960WST316	5 FT 1-5/8" X 7/8" 12GA CONCRETE INSERT WITH WELD STRIP ST316	\$304.90	BULK	6.85	EA
840220736965	W7960WCPG	5 FT 1-5/8" X 7/8" 12GA CONCRETE INSERT WELD STRIP WITH END CAPS PRE GALV	\$131.50	BULK	6.85	EA
840220736972	W7960WCHG	5 FT 1-5/8" X 7/8" 12GA CONCRETE INSERT WELD STRIP WITH END CAPS HOT GALV	\$147.90	BULK	6.85	EA
840220736989	W7960WCST304	5 FT 1-5/8" X 7/8" 12GA CONCRETE INSERT WELD STRIP WITH END CAPS ST304	\$290.50	BULK	6.85	EA
840220736996	W7960WCST316	5 FT 1-5/8" X 7/8" 12GA CONCRETE INSERT WELD STRIP WITH END CAPS ST316	\$334.20	BULK	6.85	EA
840220737009	W7960WCCPG	5 FT 1-5/8" X 7/8" 12GA CONCRETE INSERT WELD CLOSURE WITH END CAPS PRE GALV	\$141.30	BULK	6.85	EA
840220737016	W7960WCCHG	5 FT 1-5/8" X 7/8" 12GA CONCRETE INSERT WELD CLOSURE WITH END CAPS HOT GALV	\$157.60	BULK	6.85	EA
840220737023	W7960WCCST304	5 FT 1-5/8" X 7/8" 12GA CONCRETE INSERT WELD CLOSURE WITH END CAPS ST304	\$300.20	BULK	6.85	EA
840220737030	W7960WCCST316	5 FT 1-5/8" X 7/8" 12GA CONCRETE INSERT WELD CLOSURE WITH END CAPS ST316	\$343.90	BULK	6.85	EA
840220737047	W7961NPG	6 FT 1-5/8" X 7/8" 12GA CONCRETE INSERT ONLY PRE GALV	\$105.80	BULK	8.22	EA
840220737054	W7961NHG	6 FT 1-5/8" X 7/8" 12GA CONCRETE INSERT ONLY HOT GALV	\$124.90	BULK	8.22	EA
840220737061	W7961NST304	6 FT 1-5/8" X 7/8" 12GA CONCRETE INSERT ONLY ST304	\$282.50	BULK	8.22	EA
840220737078	W7961NST316	6 FT 1-5/8" X 7/8" 12GA CONCRETE INSERT ONLY ST316	\$331.50	BULK	8.22	EA
840220737085	W7961CPG	6 FT 1-5/8" X 7/8" 12GA CONCRETE INSERT WITH END CAPS PRE GALV	\$122.90	BULK	8.22	EA
840220737092	W7961CHG	6 FT 1-5/8" X 7/8" 12GA CONCRETE INSERT WITH END CAPS HOT GALV	\$142.50	BULK	8.22	EA
840220737108	W7961CST304	6 FT 1-5/8" X 7/8" 12GA CONCRETE INSERT WITH END CAPS ST304	\$311.30	BULK	8.22	EA
840220737115	W7961CST316	6 FT 1-5/8" X 7/8" 12GA CONCRETE INSERT WITH END CAPS ST316	\$363.20	BULK	8.22	EA
840220737122	W7961FPG	6 FT 1-5/8" X 7/8" 12GA CONCRETE INSERT WITH TAPE AND FOAM PRE GALV	\$132.00	BULK	8.22	EA
840220737139	W7961FHG	6 FT 1-5/8" X 7/8" 12GA CONCRETE INSERT WITH TAPE AND FOAM HOT GALV	\$151.20	BULK	8.22	EA
840220737146	W7961FST304	6 FT 1-5/8" X 7/8" 12GA CONCRETE INSERT WITH TAPE AND FOAM ST304	\$308.80	BULK	8.22	EA
840220737153	W7961FST316	6 FT 1-5/8" X 7/8" 12GA CONCRETE INSERT WITH TAPE AND FOAM ST316	\$357.80	BULK	8.22	EA
840220737160	W7961FCPG	6 FT 1-5/8" X 7/8" 12GA CONCRETE INSERT WITH TAPE FOAM AND END CAPS PRE GALV	\$134.80	BULK	8.22	EA
840220737177	W7961FCHG	6 FT 1-5/8" X 7/8" 12GA CONCRETE INSERT WITH TAPE FOAM AND END CAPS HOT GALV	\$154.40	BULK	8.22	EA
840220737184	W7961FCST304	6 FT 1-5/8" X 7/8" 12GA CONCRETE INSERT WITH TAPE FOAM AND END CAPS ST304	\$323.20	BULK	8.22	EA
840220737191	W7961FCST316	6 FT 1-5/8" X 7/8" 12GA CONCRETE INSERT WITH TAPE FOAM AND END CAPS ST316	\$375.10	BULK	8.22	EA
840220737207	W7961EPG	6 FT 1-5/8" X 7/8" 12GA CONCRETE INSERT TAPE WITH E-FOAM PRE GALV	\$132.50	BULK	8.22	EA
840220737214	W7961EHG	6 FT 1-5/8" X 7/8" 12GA CONCRETE INSERT TAPE WITH E-FOAM HOT GALV	\$151.70	BULK	8.22	EA
840220737221	W7961EST304	6 FT 1-5/8" X 7/8" 12GA CONCRETE INSERT TAPE WITH E-FOAM ST304	\$309.30	BULK	8.22	EA
840220737238	W7961EST316	6 FT 1-5/8" X 7/8" 12GA CONCRETE INSERT TAPE WITH E-FOAM ST316	\$358.30	BULK	8.22	EA
840220737245	W7961ECPG	6 FT 1-5/8" X 7/8" 12GA CONCRETE INSERT WITH TAPE E-FOAM AND END CAPS PRE GALV	\$135.30	BULK	8.22	EA
840220737252	W7961ECHG	6 FT 1-5/8" X 7/8" 12GA CONCRETE INSERT WITH TAPE E-FOAM AND END CAPS HOT GALV	\$154.90	BULK	8.22	EA
840220737269	W7961ECST304	6 FT 1-5/8" X 7/8" 12GA CONCRETE INSERT WITH TAPE E-FOAM AND END CAPS ST304	\$323.80	BULK	8.22	EA
840220737276	W7961ECST316	6 FT 1-5/8" X 7/8" 12GA CONCRETE INSERT WITH TAPE E-FOAM AND END CAPS ST316	\$375.60	BULK	8.22	EA
840220737283	W7961WPG	6 FT 1-5/8" X 7/8" 12GA CONCRETE INSERT WITH WELD STRIP PRE GALV	\$137.20	BULK	8.22	EA
840220737290	W7961WHG	6 FT 1-5/8" X 7/8" 12GA CONCRETE INSERT WITH WELD STRIP HOT GALV	\$156.40	BULK	8.22	EA
840220737306	W7961WST304	6 FT 1-5/8" X 7/8" 12GA CONCRETE INSERT WITH WELD STRIP ST304	\$314.00	BULK	8.22	EA
840220737313	W7961WST316	6 FT 1-5/8" X 7/8" 12GA CONCRETE INSERT WITH WELD STRIP ST316	\$363.00	BULK	8.22	EA
840220737320	W7961WCPG	6 FT 1-5/8" X 7/8" 12GA CONCRETE INSERT WELD STRIP WITH END CAPS PRE GALV	\$154.30	BULK	8.22	EA
840220737337	W7961WCHG	6 FT 1-5/8" X 7/8" 12GA CONCRETE INSERT WELD STRIP WITH END CAPS HOT GALV	\$173.90	BULK	8.22	EA
840220737344	W7961WCST304	6 FT 1-5/8" X 7/8" 12GA CONCRETE INSERT WELD STRIP WITH END CAPS ST304	\$342.80	BULK	8.22	EA
840220737351	W7961WCST316	6 FT 1-5/8" X 7/8" 12GA CONCRETE INSERT WELD STRIP WITH END CAPS ST316	\$394.60	BULK	8.22	EA
840220737368	W7961WCCPG	6 FT 1-5/8" X 7/8" 12GA CONCRETE INSERT WELD CLOSURE WITH END CAPS PRE GALV	\$166.00	BULK	8.22	EA
840220737375	W7961WCCHG	6 FT 1-5/8" X 7/8" 12GA CONCRETE INSERT WELD CLOSURE WITH END CAPS HOT GALV	\$185.60	BULK	8.22	EA
840220737382	W7961WCCST304	6 FT 1-5/8" X 7/8" 12GA CONCRETE INSERT WELD CLOSURE WITH END CAPS ST304	\$354.40	BULK	8.22	EA
840220737399	W7961WCCST316	6 FT 1-5/8" X 7/8" 12GA CONCRETE INSERT WELD CLOSURE WITH END CAPS ST316	\$406.30	BULK	8.22	EA



ZSI SUGGESTED LIST

UPC CODE	PART NUMBER	DESCRIPTION	SUGGESTED LIST	STANDARD QUANTITY	WEIGHT / UOM	UOM
840220737405	W7962NPG	7 FT 1-5/8" X 7/8" 12GA CONCRETE INSERT ONLY PRE GALV	\$121.00	BULK	9.59	EA
840220737412	W7962NHG	7 FT 1-5/8" X 7/8" 12GA CONCRETE INSERT ONLY HOT GALV	\$143.30	BULK	9.59	EA
840220737429	W7962NST304	7 FT 1-5/8" X 7/8" 12GA CONCRETE INSERT ONLY ST304	\$327.20	BULK	9.59	EA
840220737436	W7962NST316	7 FT 1-5/8" X 7/8" 12GA CONCRETE INSERT ONLY ST316	\$384.30	BULK	9.59	EA
840220737443	W7962CPG	7 FT 1-5/8" X 7/8" 12GA CONCRETE INSERT WITH END CAPS PRE GALV	\$140.50	BULK	9.59	EA
840220737450	W7962CHG	7 FT 1-5/8" X 7/8" 12GA CONCRETE INSERT WITH END CAPS HOT GALV	\$163.20	BULK	9.59	EA
840220737467	W7962CST304	7 FT 1-5/8" X 7/8" 12GA CONCRETE INSERT WITH END CAPS ST304	\$358.40	BULK	9.59	EA
840220737474	W7962CST316	7 FT 1-5/8" X 7/8" 12GA CONCRETE INSERT WITH END CAPS ST316	\$418.40	BULK	9.59	EA
840220737481	W7962FPG	7 FT 1-5/8" X 7/8" 12GA CONCRETE INSERT WITH TAPE AND FOAM PRE GALV	\$151.60	BULK	9.59	EA
840220737498	W7962FHG	7 FT 1-5/8" X 7/8" 12GA CONCRETE INSERT WITH TAPE AND FOAM HOT GALV	\$173.90	BULK	9.59	EA
840220737504	W7962FST304	7 FT 1-5/8" X 7/8" 12GA CONCRETE INSERT WITH TAPE AND FOAM ST304	\$357.80	BULK	9.59	EA
840220737511	W7962FST316	7 FT 1-5/8" X 7/8" 12GA CONCRETE INSERT WITH TAPE AND FOAM ST316	\$415.00	BULK	9.59	EA
840220737528	W7962FCPG	7 FT 1-5/8" X 7/8" 12GA CONCRETE INSERT WITH TAPE FOAM AND END CAPS PRE GALV	\$154.40	BULK	9.59	EA
840220737535	W7962FCHG	7 FT 1-5/8" X 7/8" 12GA CONCRETE INSERT WITH TAPE FOAM AND END CAPS HOT GALV	\$177.20	BULK	9.59	EA
840220737542	W7962FCST304	7 FT 1-5/8" X 7/8" 12GA CONCRETE INSERT WITH TAPE FOAM AND END CAPS ST304	\$372.30	BULK	9.59	EA
840220737559	W7962FCST316	7 FT 1-5/8" X 7/8" 12GA CONCRETE INSERT WITH TAPE FOAM AND END CAPS ST316	\$432.30	BULK	9.59	EA
840220737566	W7962EPG	7 FT 1-5/8" X 7/8" 12GA CONCRETE INSERT TAPE WITH E-FOAM PRE GALV	\$152.20	BULK	9.59	EA
840220737573	W7962EHG	7 FT 1-5/8" X 7/8" 12GA CONCRETE INSERT TAPE WITH E-FOAM HOT GALV	\$174.50	BULK	9.59	EA
840220737580	W7962EST304	7 FT 1-5/8" X 7/8" 12GA CONCRETE INSERT TAPE WITH E-FOAM ST304	\$358.40	BULK	9.59	EA
840220737597	W7962EST316	7 FT 1-5/8" X 7/8" 12GA CONCRETE INSERT TAPE WITH E-FOAM ST316	\$415.60	BULK	9.59	EA
840220737603	W7962ECPG	7 FT 1-5/8" X 7/8" 12GA CONCRETE INSERT WITH TAPE E-FOAM AND END CAPS PRE GALV	\$155.00	BULK	9.59	EA
840220737610	W7962ECHG	7 FT 1-5/8" X 7/8" 12GA CONCRETE INSERT WITH TAPE E-FOAM AND END CAPS HOT GALV	\$177.80	BULK	9.59	EA
840220737627	W7962ECST304	7 FT 1-5/8" X 7/8" 12GA CONCRETE INSERT WITH TAPE E-FOAM AND END CAPS ST304	\$372.90	BULK	9.59	EA
840220737634	W7962ECST316	7 FT 1-5/8" X 7/8" 12GA CONCRETE INSERT WITH TAPE E-FOAM AND END CAPS ST316	\$432.90	BULK	9.59	EA
840220737641	W7962WPG	7 FT 1-5/8" X 7/8" 12GA CONCRETE INSERT WITH WELD STRIP PRE GALV	\$157.60	BULK	9.59	EA
840220737658	W7962WHG	7 FT 1-5/8" X 7/8" 12GA CONCRETE INSERT WITH WELD STRIP HOT GALV	\$180.00	BULK	9.59	EA
840220737665	W7962WST304	7 FT 1-5/8" X 7/8" 12GA CONCRETE INSERT WITH WELD STRIP ST304	\$363.90	BULK	9.59	EA
840220737672	W7962WST316	7 FT 1-5/8" X 7/8" 12GA CONCRETE INSERT WITH WELD STRIP ST316	\$421.00	BULK	9.59	EA
840220737689	W7962WCPG	7 FT 1-5/8" X 7/8" 12GA CONCRETE INSERT WELD STRIP WITH END CAPS PRE GALV	\$177.20	BULK	9.59	EA
840220737696	W7962WCHG	7 FT 1-5/8" X 7/8" 12GA CONCRETE INSERT WELD STRIP WITH END CAPS HOT GALV	\$199.90	BULK	9.59	EA
840220737702	W7962WCST304	7 FT 1-5/8" X 7/8" 12GA CONCRETE INSERT WELD STRIP WITH END CAPS ST304	\$395.00	BULK	9.59	EA
840220737719	W7962WCST316	7 FT 1-5/8" X 7/8" 12GA CONCRETE INSERT WELD STRIP WITH END CAPS ST316	\$455.10	BULK	9.59	EA
840220737726	W7962WCCPG	7 FT 1-5/8" X 7/8" 12GA CONCRETE INSERT WELD CLOSURE WITH END CAPS PRE GALV	\$190.80	BULK	9.59	EA
840220737733	W7962WCCHG	7 FT 1-5/8" X 7/8" 12GA CONCRETE INSERT WELD CLOSURE WITH END CAPS HOT GALV	\$213.60	BULK	9.59	EA
840220737740	W7962WCCST304	7 FT 1-5/8" X 7/8" 12GA CONCRETE INSERT WELD CLOSURE WITH END CAPS ST304	\$408.70	BULK	9.59	EA
840220737757	W7962WCCST316	7 FT 1-5/8" X 7/8" 12GA CONCRETE INSERT WELD CLOSURE WITH END CAPS ST316	\$468.70	BULK	9.59	EA
840220737764	W7963NPG	8 FT 1-5/8" X 7/8" 12GA CONCRETE INSERT ONLY PRE GALV	\$136.10	BULK	10.96	EA
840220737771	W7963NHG	8 FT 1-5/8" X 7/8" 12GA CONCRETE INSERT ONLY HOT GALV	\$161.70	BULK	10.96	EA
840220737788	W7963NST304	8 FT 1-5/8" X 7/8" 12GA CONCRETE INSERT ONLY ST304	\$371.90	BULK	10.96	EA
840220737795	W7963NST316	8 FT 1-5/8" X 7/8" 12GA CONCRETE INSERT ONLY ST316	\$437.20	BULK	10.96	EA
840220737801	W7963CPG	8 FT 1-5/8" X 7/8" 12GA CONCRETE INSERT WITH END CAPS PRE GALV	\$158.00	BULK	10.96	EA
840220737818	W7963CHG	8 FT 1-5/8" X 7/8" 12GA CONCRETE INSERT WITH END CAPS HOT GALV	\$184.00	BULK	10.96	EA
840220737825	W7963CST304	8 FT 1-5/8" X 7/8" 12GA CONCRETE INSERT WITH END CAPS ST304	\$405.40	BULK	10.96	EA
840220737832	W7963CST316	8 FT 1-5/8" X 7/8" 12GA CONCRETE INSERT WITH END CAPS ST316	\$473.60	BULK	10.96	EA
840220737849	W7963FPG	8 FT 1-5/8" X 7/8" 12GA CONCRETE INSERT WITH TAPE AND FOAM PRE GALV	\$171.10	BULK	10.96	EA
840220737856	W7963FHG	8 FT 1-5/8" X 7/8" 12GA CONCRETE INSERT WITH TAPE AND FOAM HOT GALV	\$196.70	BULK	10.96	EA
840220737863	W7963FST304	8 FT 1-5/8" X 7/8" 12GA CONCRETE INSERT WITH TAPE AND FOAM ST304	\$406.80	BULK	10.96	EA
840220737870	W7963FST316	8 FT 1-5/8" X 7/8" 12GA CONCRETE INSERT WITH TAPE AND FOAM ST316	\$472.10	BULK	10.96	EA
840220737887	W7963FCPG	8 FT 1-5/8" X 7/8" 12GA CONCRETE INSERT WITH TAPE FOAM AND END CAPS PRE GALV	\$173.90	BULK	10.96	EA
840220737894	W7963FCHG	8 FT 1-5/8" X 7/8" 12GA CONCRETE INSERT WITH TAPE FOAM AND END CAPS HOT GALV	\$199.90	BULK	10.96	EA
840220737900	W7963FCST304	8 FT 1-5/8" X 7/8" 12GA CONCRETE INSERT WITH TAPE FOAM AND END CAPS ST304	\$421.30	BULK	10.96	EA
840220737917	W7963FCST316	8 FT 1-5/8" X 7/8" 12GA CONCRETE INSERT WITH TAPE FOAM AND END CAPS ST316	\$489.50	BULK	10.96	EA
840220737924	W7963EPG	8 FT 1-5/8" X 7/8" 12GA CONCRETE INSERT TAPE WITH E-FOAM PRE GALV	\$171.80	BULK	10.96	EA
840220737931	W7963EHG	8 FT 1-5/8" X 7/8" 12GA CONCRETE INSERT TAPE WITH E-FOAM HOT GALV	\$197.40	BULK	10.96	EA
840220737948	W7963EST304	8 FT 1-5/8" X 7/8" 12GA CONCRETE INSERT TAPE WITH E-FOAM ST304	\$407.50	BULK	10.96	EA
840220737955	W7963EST316	8 FT 1-5/8" X 7/8" 12GA CONCRETE INSERT TAPE WITH E-FOAM ST316	\$472.80	BULK	10.96	EA
840220737962	W7963ECPG	8 FT 1-5/8" X 7/8" 12GA CONCRETE INSERT WITH TAPE E-FOAM AND END CAPS PRE GALV	\$174.60	BULK	10.96	EA
840220737979	W7963ECHG	8 FT 1-5/8" X 7/8" 12GA CONCRETE INSERT WITH TAPE E-FOAM AND END CAPS HOT GALV	\$200.60	BULK	10.96	EA
840220737986	W7963ECST304	8 FT 1-5/8" X 7/8" 12GA CONCRETE INSERT WITH TAPE E-FOAM AND END CAPS ST304	\$422.00	BULK	10.96	EA
840220737993	W7963ECST316	8 FT 1-5/8" X 7/8" 12GA CONCRETE INSERT WITH TAPE E-FOAM AND END CAPS ST316	\$490.20	BULK	10.96	EA
840220738006	W7963WPG	8 FT 1-5/8" X 7/8" 12GA CONCRETE INSERT WITH WELD STRIP PRE GALV	\$178.10	BULK	10.96	EA
840220738013	W7963WHG	8 FT 1-5/8" X 7/8" 12GA CONCRETE INSERT WITH WELD STRIP HOT GALV	\$203.60	BULK	10.96	EA
840220738020	W7963WST304	8 FT 1-5/8" X 7/8" 12GA CONCRETE INSERT WITH WELD STRIP ST304	\$413.80	BULK	10.96	EA
840220738037	W7963WST316	8 FT 1-5/8" X 7/8" 12GA CONCRETE INSERT WITH WELD STRIP ST316	\$479.10	BULK	10.96	EA
840220738044	W7963WCPG	8 FT 1-5/8" X 7/8" 12GA CONCRETE INSERT WELD STRIP WITH END CAPS PRE GALV	\$200.00	BULK	10.96	EA
840220738051	W7963WCHG	8 FT 1-5/8" X 7/8" 12GA CONCRETE INSERT WELD STRIP WITH END CAPS HOT GALV	\$225.90	BULK	10.96	EA
840220738068	W7963WCST304	8 FT 1-5/8" X 7/8" 12GA CONCRETE INSERT WELD STRIP WITH END CAPS ST304	\$447.30	BULK	10.96	EA
840220738075	W7963WCST316	8 FT 1-5/8" X 7/8" 12GA CONCRETE INSERT WELD STRIP WITH END CAPS ST316	\$515.50	BULK	10.96	EA
840220738082	W7963WCCPG	8 FT 1-5/8" X 7/8" 12GA CONCRETE INSERT WELD CLOSURE WITH END CAPS PRE GALV	\$215.50	BULK	10.96	EA
840220738099	W7963WCCHG	8 FT 1-5/8" X 7/8" 12GA CONCRETE INSERT WELD CLOSURE WITH END CAPS HOT GALV	\$241.50	BULK	10.96	EA
840220738105	W7963WCCST304	8 FT 1-5/8" X 7/8" 12GA CONCRETE INSERT WELD CLOSURE WITH END CAPS ST304	\$462.90	BULK	10.96	EA
840220738112	W7963WCCST316	8 FT 1-5/8" X 7/8" 12GA CONCRETE INSERT WELD CLOSURE WITH END CAPS ST316	\$531.10	BULK	10.96	EA
840220738129	W7964NPG	9 FT 1-5/8" X 7/8" 12GA CONCRETE INSERT ONLY PRE GALV	\$151.30	BULK	12.33	EA
840220738136	W7964NHG	9 FT 1-5/8" X 7/8" 12GA CONCRETE INSERT ONLY HOT GALV	\$180.10	BULK	12.33	EA
840220738143	W7964NST304	9 FT 1-5/8" X 7/8" 12GA CONCRETE INSERT ONLY ST304	\$416.50	BULK	12.33	EA
840220738150	W7964NST316	9 FT 1-5/8" X 7/8" 12GA CONCRETE INSERT ONLY ST316	\$490.00	BULK	12.33	EA
840220738167	W7964CPG	9 FT 1-5/8" X 7/8" 12GA CONCRETE INSERT WITH END CAPS PRE GALV	\$175.60	BULK	12.33	EA
840220738174	W7964CHG	9 FT 1-5/8" X 7/8" 12GA CONCRETE INSERT WITH END CAPS HOT GALV	\$204.80	BULK	12.33	EA
840220738181	W7964CST304	9 FT 1-5/8" X 7/8" 12GA CONCRETE INSERT WITH END CAPS ST304	\$452.40	BULK	12.33	EA
840220738198	W7964CST316	9 FT 1-5/8" X 7/8" 12GA CONCRETE INSERT WITH END CAPS ST316	\$528.80	BULK	12.33	EA
840220738204	W7964FPG	9 FT 1-5/8" X 7/8" 12GA CONCRETE INSERT WITH TAPE AND FOAM PRE GALV	\$190.70	BULK	12.33	EA
840220738211	W7964FHG	9 FT 1-5/8" X 7/8" 12GA CONCRETE INSERT WITH TAPE AND FOAM HOT GALV	\$219.40	BULK	12.33	EA
840220738228	W7964FST304	9 FT 1-5/8" X 7/8" 12GA CONCRETE INSERT WITH TAPE AND FOAM ST304	\$455.90	BULK	12.33	EA
840220738235	W7964FST316	9 FT 1-5/8" X 7/8" 12GA CONCRETE INSERT WITH TAPE AND FOAM ST316	\$529.30	BULK	12.33	EA
840220738242	W7964FCPG	9 FT 1-5/8" X 7/8" 12GA CONCRETE INSERT WITH TAPE FOAM AND END CAPS PRE GALV	\$193.50	BULK	12.33	EA
840220738259	W7964FCHG	9 FT 1-5/8" X 7/8" 12GA CONCRETE INSERT WITH TAPE FOAM AND END CAPS HOT GALV	\$222.70	BULK	12.33	EA
840220738266	W7964FCST304	9 FT 1-5/8" X 7/8" 12GA CONCRETE INSERT WITH TAPE FOAM AND END CAPS ST304	\$470.30	BULK	12.33	EA
840220738273	W7964FCST316	9 FT 1-5/8" X 7/8" 12GA CONCRETE INSERT WITH TAPE FOAM AND END CAPS ST316	\$546.70	BULK	12.33	EA
840220738280	W7964EPG	9 FT 1-5/8" X 7/8" 12GA CONCRETE INSERT TAPE WITH E-FOAM PRE GALV	\$191.50	BULK	12.33	EA
840220738297	W7964EHG	9 FT 1-5/8" X 7/8" 12GA CONCRETE INSERT TAPE WITH E-FOAM HOT GALV	\$220.20	BULK	12.33	EA



ZSI SUGGESTED LIST

UPC CODE	PART NUMBER	DESCRIPTION	SUGGESTED LIST	STANDARD QUANTITY	WEIGHT / UOM	UOM
840220738303	W7964EST304	9 FT 1-5/8" X 7/8" 12GA CONCRETE INSERT TAPE WITH E-FOAM ST304	\$456.60	BULK	12.33	EA
840220738310	W7964EST316	9 FT 1-5/8" X 7/8" 12GA CONCRETE INSERT TAPE WITH E-FOAM ST316	\$530.10	BULK	12.33	EA
840220738327	W7964ECPG	9 FT 1-5/8" X 7/8" 12GA CONCRETE INSERT WITH TAPE E-FOAM AND END CAPS PRE GALV	\$194.30	BULK	12.33	EA
840220738334	W7964ECHG	9 FT 1-5/8" X 7/8" 12GA CONCRETE INSERT WITH TAPE E-FOAM AND END CAPS HOT GALV	\$223.40	BULK	12.33	EA
840220738341	W7964ECST304	9 FT 1-5/8" X 7/8" 12GA CONCRETE INSERT WITH TAPE E-FOAM AND END CAPS ST304	\$471.10	BULK	12.33	EA
840220738358	W7964ECST316	9 FT 1-5/8" X 7/8" 12GA CONCRETE INSERT WITH TAPE E-FOAM AND END CAPS ST316	\$547.50	BULK	12.33	EA
840220738365	W7964WPG	9 FT 1-5/8" X 7/8" 12GA CONCRETE INSERT WITH WELD STRIP PRE GALV	\$198.50	BULK	12.33	EA
840220738372	W7964WHG	9 FT 1-5/8" X 7/8" 12GA CONCRETE INSERT WITH WELD STRIP HOT GALV	\$227.30	BULK	12.33	EA
840220738389	W7964WST304	9 FT 1-5/8" X 7/8" 12GA CONCRETE INSERT WITH WELD STRIP ST304	\$463.70	BULK	12.33	EA
840220738396	W7964WST316	9 FT 1-5/8" X 7/8" 12GA CONCRETE INSERT WITH WELD STRIP ST316	\$537.20	BULK	12.33	EA
840220738402	W7964WCPG	9 FT 1-5/8" X 7/8" 12GA CONCRETE INSERT WELD STRIP WITH END CAPS PRE GALV	\$222.80	BULK	12.33	EA
840220738419	W7964WCHG	9 FT 1-5/8" X 7/8" 12GA CONCRETE INSERT WELD STRIP WITH END CAPS HOT GALV	\$252.00	BULK	12.33	EA
840220738426	W7964WCST304	9 FT 1-5/8" X 7/8" 12GA CONCRETE INSERT WELD STRIP WITH END CAPS ST304	\$499.60	BULK	12.33	EA
840220738433	W7964WCST316	9 FT 1-5/8" X 7/8" 12GA CONCRETE INSERT WELD STRIP WITH END CAPS ST316	\$576.00	BULK	12.33	EA
840220738440	W7964WCCPG	9 FT 1-5/8" X 7/8" 12GA CONCRETE INSERT WELD CLOSURE WITH END CAPS PRE GALV	\$240.30	BULK	12.33	EA
840220738457	W7964WCCHG	9 FT 1-5/8" X 7/8" 12GA CONCRETE INSERT WELD CLOSURE WITH END CAPS HOT GALV	\$269.50	BULK	12.33	EA
840220738464	W7964WCCST304	9 FT 1-5/8" X 7/8" 12GA CONCRETE INSERT WELD CLOSURE WITH END CAPS ST304	\$517.10	BULK	12.33	EA
840220738471	W7964WCCST316	9 FT 1-5/8" X 7/8" 12GA CONCRETE INSERT WELD CLOSURE WITH END CAPS ST316	\$593.50	BULK	12.33	EA
840220738488	W7965NPG	10 FT 1-5/8" X 7/8" 12GA CONCRETE INSERT ONLY PRE GALV	\$156.80	BULK	13.70	EA
840220738495	W7965NHG	10 FT 1-5/8" X 7/8" 12GA CONCRETE INSERT ONLY HOT GALV	\$188.80	BULK	13.70	EA
840220738501	W7965NST304	10 FT 1-5/8" X 7/8" 12GA CONCRETE INSERT ONLY ST304	\$451.50	BULK	13.70	EA
840220738518	W7965NST316	10 FT 1-5/8" X 7/8" 12GA CONCRETE INSERT ONLY ST316	\$533.10	BULK	13.70	EA
840220738525	W7965CPG	10 FT 1-5/8" X 7/8" 12GA CONCRETE INSERT WITH END CAPS PRE GALV	\$183.50	BULK	13.70	EA
840220738532	W7965CHG	10 FT 1-5/8" X 7/8" 12GA CONCRETE INSERT WITH END CAPS HOT GALV	\$215.90	BULK	13.70	EA
840220738549	W7965CST304	10 FT 1-5/8" X 7/8" 12GA CONCRETE INSERT WITH END CAPS ST304	\$489.80	BULK	13.70	EA
840220738556	W7965CST316	10 FT 1-5/8" X 7/8" 12GA CONCRETE INSERT WITH END CAPS ST316	\$574.30	BULK	13.70	EA
840220738563	W7965FPG	10 FT 1-5/8" X 7/8" 12GA CONCRETE INSERT WITH TAPE AND FOAM PRE GALV	\$200.50	BULK	13.70	EA
840220738570	W7965FHG	10 FT 1-5/8" X 7/8" 12GA CONCRETE INSERT WITH TAPE AND FOAM HOT GALV	\$232.50	BULK	13.70	EA
840220738587	W7965FST304	10 FT 1-5/8" X 7/8" 12GA CONCRETE INSERT WITH TAPE AND FOAM ST304	\$495.20	BULK	13.70	EA
840220738594	W7965FST316	10 FT 1-5/8" X 7/8" 12GA CONCRETE INSERT WITH TAPE AND FOAM ST316	\$576.80	BULK	13.70	EA
840220738600	W7965FCPG	10 FT 1-5/8" X 7/8" 12GA CONCRETE INSERT WITH TAPE FOAM AND END CAPS PRE GALV	\$203.40	BULK	13.70	EA
840220738617	W7965FCHG	10 FT 1-5/8" X 7/8" 12GA CONCRETE INSERT WITH TAPE FOAM AND END CAPS HOT GALV	\$235.70	BULK	13.70	EA
840220738624	W7965FCST304	10 FT 1-5/8" X 7/8" 12GA CONCRETE INSERT WITH TAPE FOAM AND END CAPS ST304	\$509.60	BULK	13.70	EA
840220738631	W7965FCST316	10 FT 1-5/8" X 7/8" 12GA CONCRETE INSERT WITH TAPE FOAM AND END CAPS ST316	\$594.20	BULK	13.70	EA
840220738648	W7965EPG	10 FT 1-5/8" X 7/8" 12GA CONCRETE INSERT TAPE WITH E-FOAM PRE GALV	\$201.40	BULK	13.70	EA
840220738655	W7965EHG	10 FT 1-5/8" X 7/8" 12GA CONCRETE INSERT TAPE WITH E-FOAM HOT GALV	\$233.40	BULK	13.70	EA
840220738662	W7965EST304	10 FT 1-5/8" X 7/8" 12GA CONCRETE INSERT TAPE WITH E-FOAM ST304	\$496.00	BULK	13.70	EA
840220738679	W7965EST316	10 FT 1-5/8" X 7/8" 12GA CONCRETE INSERT TAPE WITH E-FOAM ST316	\$577.70	BULK	13.70	EA
840220738686	W7965ECPG	10 FT 1-5/8" X 7/8" 12GA CONCRETE INSERT WITH TAPE E-FOAM AND END CAPS PRE GALV	\$204.20	BULK	13.70	EA
840220738693	W7965ECHG	10 FT 1-5/8" X 7/8" 12GA CONCRETE INSERT WITH TAPE E-FOAM AND END CAPS HOT GALV	\$236.60	BULK	13.70	EA
840220738709	W7965ECST304	10 FT 1-5/8" X 7/8" 12GA CONCRETE INSERT WITH TAPE E-FOAM AND END CAPS ST304	\$510.50	BULK	13.70	EA
840220738716	W7965ECST316	10 FT 1-5/8" X 7/8" 12GA CONCRETE INSERT WITH TAPE E-FOAM AND END CAPS ST316	\$595.00	BULK	13.70	EA
840220738723	W7965WPG	10 FT 1-5/8" X 7/8" 12GA CONCRETE INSERT WITH WELD STRIP PRE GALV	\$209.20	BULK	13.70	EA
840220738730	W7965WHG	10 FT 1-5/8" X 7/8" 12GA CONCRETE INSERT WITH WELD STRIP HOT GALV	\$241.20	BULK	13.70	EA
840220738747	W7965WST304	10 FT 1-5/8" X 7/8" 12GA CONCRETE INSERT WITH WELD STRIP ST304	\$503.90	BULK	13.70	EA
840220738754	W7965WST316	10 FT 1-5/8" X 7/8" 12GA CONCRETE INSERT WITH WELD STRIP ST316	\$585.50	BULK	13.70	EA
840220738761	W7965WCPG	10 FT 1-5/8" X 7/8" 12GA CONCRETE INSERT WELD STRIP WITH END CAPS PRE GALV	\$235.90	BULK	13.70	EA
840220738778	W7965WCHG	10 FT 1-5/8" X 7/8" 12GA CONCRETE INSERT WELD STRIP WITH END CAPS HOT GALV	\$268.30	BULK	13.70	EA
840220738785	W7965WCST304	10 FT 1-5/8" X 7/8" 12GA CONCRETE INSERT WELD STRIP WITH END CAPS ST304	\$542.20	BULK	13.70	EA
840220738792	W7965WCST316	10 FT 1-5/8" X 7/8" 12GA CONCRETE INSERT WELD STRIP WITH END CAPS ST316	\$626.70	BULK	13.70	EA
840220738808	W7965WCCPG	10 FT 1-5/8" X 7/8" 12GA CONCRETE INSERT WELD CLOSURE WITH END CAPS PRE GALV	\$255.40	BULK	13.70	EA
840220738815	W7965WCCHG	10 FT 1-5/8" X 7/8" 12GA CONCRETE INSERT WELD CLOSURE WITH END CAPS HOT GALV	\$287.70	BULK	13.70	EA
840220738822	W7965WCCST304	10 FT 1-5/8" X 7/8" 12GA CONCRETE INSERT WELD CLOSURE WITH END CAPS ST304	\$561.60	BULK	13.70	EA
840220738839	W7965WCCST316	10 FT 1-5/8" X 7/8" 12GA CONCRETE INSERT WELD CLOSURE WITH END CAPS ST316	\$646.20	BULK	13.70	EA
840220738846	W7966NPG	12 FT 1-5/8" X 7/8" 12GA CONCRETE INSERT ONLY PRE GALV	\$196.90	BULK	16.44	EA
840220738853	W7966NHG	12 FT 1-5/8" X 7/8" 12GA CONCRETE INSERT ONLY HOT GALV	\$235.30	BULK	16.44	EA
840220738860	W7966NST304	12 FT 1-5/8" X 7/8" 12GA CONCRETE INSERT ONLY ST304	\$550.50	BULK	16.44	EA
840220738877	W7966NST316	12 FT 1-5/8" X 7/8" 12GA CONCRETE INSERT ONLY ST316	\$648.40	BULK	16.44	EA
840220738884	W7966CPG	12 FT 1-5/8" X 7/8" 12GA CONCRETE INSERT WITH END CAPS PRE GALV	\$228.30	BULK	16.44	EA
840220738891	W7966CHG	12 FT 1-5/8" X 7/8" 12GA CONCRETE INSERT WITH END CAPS HOT GALV	\$267.10	BULK	16.44	EA
840220738907	W7966CST304	12 FT 1-5/8" X 7/8" 12GA CONCRETE INSERT WITH END CAPS ST304	\$593.60	BULK	16.44	EA
840220738914	W7966CST316	12 FT 1-5/8" X 7/8" 12GA CONCRETE INSERT WITH END CAPS ST316	\$694.40	BULK	16.44	EA
840220738921	W7966FPG	12 FT 1-5/8" X 7/8" 12GA CONCRETE INSERT WITH TAPE AND FOAM PRE GALV	\$249.40	BULK	16.44	EA
840220738938	W7966FHG	12 FT 1-5/8" X 7/8" 12GA CONCRETE INSERT WITH TAPE AND FOAM HOT GALV	\$287.70	BULK	16.44	EA
840220738945	W7966FST304	12 FT 1-5/8" X 7/8" 12GA CONCRETE INSERT WITH TAPE AND FOAM ST304	\$602.90	BULK	16.44	EA
840220738952	W7966FST316	12 FT 1-5/8" X 7/8" 12GA CONCRETE INSERT WITH TAPE AND FOAM ST316	\$700.90	BULK	16.44	EA
840220738969	W7966FCPG	12 FT 1-5/8" X 7/8" 12GA CONCRETE INSERT WITH TAPE FOAM AND END CAPS PRE GALV	\$252.20	BULK	16.44	EA
840220738976	W7966FCHG	12 FT 1-5/8" X 7/8" 12GA CONCRETE INSERT WITH TAPE FOAM AND END CAPS HOT GALV	\$290.90	BULK	16.44	EA
840220738983	W7966FCST304	12 FT 1-5/8" X 7/8" 12GA CONCRETE INSERT WITH TAPE FOAM AND END CAPS ST304	\$617.40	BULK	16.44	EA
840220738990	W7966FCST316	12 FT 1-5/8" X 7/8" 12GA CONCRETE INSERT WITH TAPE FOAM AND END CAPS ST316	\$718.30	BULK	16.44	EA
840220739003	W7966EPG	12 FT 1-5/8" X 7/8" 12GA CONCRETE INSERT TAPE WITH E-FOAM PRE GALV	\$250.40	BULK	16.44	EA
840220739010	W7966EHG	12 FT 1-5/8" X 7/8" 12GA CONCRETE INSERT TAPE WITH E-FOAM HOT GALV	\$288.80	BULK	16.44	EA
840220739027	W7966EST304	12 FT 1-5/8" X 7/8" 12GA CONCRETE INSERT TAPE WITH E-FOAM ST304	\$604.00	BULK	16.44	EA
840220739034	W7966EST316	12 FT 1-5/8" X 7/8" 12GA CONCRETE INSERT TAPE WITH E-FOAM ST316	\$701.90	BULK	16.44	EA
840220739041	W7966ECPG	12 FT 1-5/8" X 7/8" 12GA CONCRETE INSERT WITH TAPE E-FOAM AND END CAPS PRE GALV	\$253.20	BULK	16.44	EA
840220739058	W7966ECHG	12 FT 1-5/8" X 7/8" 12GA CONCRETE INSERT WITH TAPE E-FOAM AND END CAPS HOT GALV	\$292.00	BULK	16.44	EA
840220739065	W7966ECST304	12 FT 1-5/8" X 7/8" 12GA CONCRETE INSERT WITH TAPE E-FOAM AND END CAPS ST304	\$618.40	BULK	16.44	EA
840220739072	W7966ECST316	12 FT 1-5/8" X 7/8" 12GA CONCRETE INSERT WITH TAPE E-FOAM AND END CAPS ST316	\$719.30	BULK	16.44	EA
840220739089	W7966WPG	12 FT 1-5/8" X 7/8" 12GA CONCRETE INSERT WITH WELD STRIP PRE GALV	\$259.80	BULK	16.44	EA
840220739096	W7966WHG	12 FT 1-5/8" X 7/8" 12GA CONCRETE INSERT WITH WELD STRIP HOT GALV	\$298.10	BULK	16.44	EA
840220739102	W7966WST304	12 FT 1-5/8" X 7/8" 12GA CONCRETE INSERT WITH WELD STRIP ST304	\$613.40	BULK	16.44	EA
840220739119	W7966WST316	12 FT 1-5/8" X 7/8" 12GA CONCRETE INSERT WITH WELD STRIP ST316	\$711.30	BULK	16.44	EA
840220739126	W7966WCPG	12 FT 1-5/8" X 7/8" 12GA CONCRETE INSERT WELD STRIP WITH END CAPS PRE GALV	\$291.20	BULK	16.44	EA
840220739133	W7966WCHG	12 FT 1-5/8" X 7/8" 12GA CONCRETE INSERT WELD STRIP WITH END CAPS HOT GALV	\$330.00	BULK	16.44	EA
840220739140	W7966WCST304	12 FT 1-5/8" X 7/8" 12GA CONCRETE INSERT WELD STRIP WITH END CAPS ST304	\$656.50	BULK	16.44	EA
840220739157	W7966WCST316	12 FT 1-5/8" X 7/8" 12GA CONCRETE INSERT WELD STRIP WITH END CAPS ST316	\$757.30	BULK	16.44	EA
840220739164	W7966WCCPG	12 FT 1-5/8" X 7/8" 12GA CONCRETE INSERT WELD CLOSURE WITH END CAPS PRE GALV	\$314.60	BULK	16.44	EA
840220739171	W7966WCCHG	12 FT 1-5/8" X 7/8" 12GA CONCRETE INSERT WELD CLOSURE WITH END CAPS HOT GALV	\$353.40	BULK	16.44	EA
840220739188	W7966WCCST304	12 FT 1-5/8" X 7/8" 12GA CONCRETE INSERT WELD CLOSURE WITH END CAPS ST304	\$679.80	BULK	16.44	EA
840220739195	W7966WCCST316	12 FT 1-5/8" X 7/8" 12GA CONCRETE INSERT WELD CLOSURE WITH END CAPS ST316	\$780.70	BULK	16.44	EA

ZSI SUGGESTED LIST

UPC CODE	PART NUMBER	DESCRIPTION	SUGGESTED LIST	STANDARD QUANTITY	WEIGHT / UOM	UOM
840220739201	W7967NPG	14 FT 1-5/8" X 7/8" 12GA CONCRETE INSERT ONLY PRE GALV	\$227.30	BULK	19.18	EA
840220739218	W7967NHG	14 FT 1-5/8" X 7/8" 12GA CONCRETE INSERT ONLY HOT GALV	\$272.00	BULK	19.18	EA
840220739225	W7967NST304	14 FT 1-5/8" X 7/8" 12GA CONCRETE INSERT ONLY ST304	\$639.80	BULK	19.18	EA
840220739232	W7967NST316	14 FT 1-5/8" X 7/8" 12GA CONCRETE INSERT ONLY ST316	\$754.10	BULK	19.18	EA
840220739249	W7967CPG	14 FT 1-5/8" X 7/8" 12GA CONCRETE INSERT WITH END CAPS PRE GALV	\$263.50	BULK	19.18	EA
840220739256	W7967CHG	14 FT 1-5/8" X 7/8" 12GA CONCRETE INSERT WITH END CAPS HOT GALV	\$308.60	BULK	19.18	EA
840220739263	W7967CST304	14 FT 1-5/8" X 7/8" 12GA CONCRETE INSERT WITH END CAPS ST304	\$687.60	BULK	19.18	EA
840220739270	W7967CST316	14 FT 1-5/8" X 7/8" 12GA CONCRETE INSERT WITH END CAPS ST316	\$804.80	BULK	19.18	EA
840220739287	W7967FPG	14 FT 1-5/8" X 7/8" 12GA CONCRETE INSERT WITH TAPE AND FOAM PRE GALV	\$288.50	BULK	19.18	EA
840220739294	W7967FHG	14 FT 1-5/8" X 7/8" 12GA CONCRETE INSERT WITH TAPE AND FOAM HOT GALV	\$333.20	BULK	19.18	EA
840220739300	W7967FST304	14 FT 1-5/8" X 7/8" 12GA CONCRETE INSERT WITH TAPE AND FOAM ST304	\$701.00	BULK	19.18	EA
840220739317	W7967FST316	14 FT 1-5/8" X 7/8" 12GA CONCRETE INSERT WITH TAPE AND FOAM ST316	\$815.30	BULK	19.18	EA
840220739324	W7967FCPG	14 FT 1-5/8" X 7/8" 12GA CONCRETE INSERT WITH TAPE FOAM AND END CAPS PRE GALV	\$291.30	BULK	19.18	EA
840220739331	W7967FCHG	14 FT 1-5/8" X 7/8" 12GA CONCRETE INSERT WITH TAPE FOAM AND END CAPS HOT GALV	\$336.50	BULK	19.18	EA
840220739348	W7967FCST304	14 FT 1-5/8" X 7/8" 12GA CONCRETE INSERT WITH TAPE FOAM AND END CAPS ST304	\$715.50	BULK	19.18	EA
840220739355	W7967FCST316	14 FT 1-5/8" X 7/8" 12GA CONCRETE INSERT WITH TAPE FOAM AND END CAPS ST316	\$832.60	BULK	19.18	EA
840220739362	W7967EPG	14 FT 1-5/8" X 7/8" 12GA CONCRETE INSERT TAPE WITH E-FOAM PRE GALV	\$289.70	BULK	19.18	EA
840220739379	W7967EHG	14 FT 1-5/8" X 7/8" 12GA CONCRETE INSERT TAPE WITH E-FOAM HOT GALV	\$334.40	BULK	19.18	EA
840220739386	W7967EST304	14 FT 1-5/8" X 7/8" 12GA CONCRETE INSERT TAPE WITH E-FOAM ST304	\$702.20	BULK	19.18	EA
840220739393	W7967EST316	14 FT 1-5/8" X 7/8" 12GA CONCRETE INSERT TAPE WITH E-FOAM ST316	\$816.50	BULK	19.18	EA
840220739409	W7967ECPG	14 FT 1-5/8" X 7/8" 12GA CONCRETE INSERT WITH TAPE E-FOAM AND END CAPS PRE GALV	\$292.50	BULK	19.18	EA
840220739416	W7967ECHG	14 FT 1-5/8" X 7/8" 12GA CONCRETE INSERT WITH TAPE E-FOAM AND END CAPS HOT GALV	\$337.70	BULK	19.18	EA
840220739423	W7967ECST304	14 FT 1-5/8" X 7/8" 12GA CONCRETE INSERT WITH TAPE E-FOAM AND END CAPS ST304	\$716.70	BULK	19.18	EA
840220739430	W7967ECST316	14 FT 1-5/8" X 7/8" 12GA CONCRETE INSERT WITH TAPE E-FOAM AND END CAPS ST316	\$833.90	BULK	19.18	EA
840220739447	W7967WPG	14 FT 1-5/8" X 7/8" 12GA CONCRETE INSERT WITH WELD STRIP PRE GALV	\$300.70	BULK	19.18	EA
840220739454	W7967WHG	14 FT 1-5/8" X 7/8" 12GA CONCRETE INSERT WITH WELD STRIP HOT GALV	\$345.40	BULK	19.18	EA
840220739461	W7967WST304	14 FT 1-5/8" X 7/8" 12GA CONCRETE INSERT WITH WELD STRIP ST304	\$713.20	BULK	19.18	EA
840220739478	W7967WST316	14 FT 1-5/8" X 7/8" 12GA CONCRETE INSERT WITH WELD STRIP ST316	\$827.50	BULK	19.18	EA
840220739485	W7967WCPG	14 FT 1-5/8" X 7/8" 12GA CONCRETE INSERT WELD STRIP WITH END CAPS PRE GALV	\$336.90	BULK	19.18	EA
840220739492	W7967WCHG	14 FT 1-5/8" X 7/8" 12GA CONCRETE INSERT WELD STRIP WITH END CAPS HOT GALV	\$382.00	BULK	19.18	EA
840220739508	W7967WCST304	14 FT 1-5/8" X 7/8" 12GA CONCRETE INSERT WELD STRIP WITH END CAPS ST304	\$761.00	BULK	19.18	EA
840220739515	W7967WCST316	14 FT 1-5/8" X 7/8" 12GA CONCRETE INSERT WELD STRIP WITH END CAPS ST316	\$878.20	BULK	19.18	EA
840220739522	W7967WCCPG	14 FT 1-5/8" X 7/8" 12GA CONCRETE INSERT WELD CLOSURE WITH END CAPS PRE GALV	\$364.10	BULK	19.18	EA
840220739539	W7967WCCHG	14 FT 1-5/8" X 7/8" 12GA CONCRETE INSERT WELD CLOSURE WITH END CAPS HOT GALV	\$409.30	BULK	19.18	EA
840220739546	W7967WCCST304	14 FT 1-5/8" X 7/8" 12GA CONCRETE INSERT WELD CLOSURE WITH END CAPS ST304	\$788.30	BULK	19.18	EA
840220739553	W7967WCCST316	14 FT 1-5/8" X 7/8" 12GA CONCRETE INSERT WELD CLOSURE WITH END CAPS ST316	\$905.50	BULK	19.18	EA
840220739560	W7968NPG	16 FT 1-5/8" X 7/8" 12GA CONCRETE INSERT ONLY PRE GALV	\$257.70	BULK	21.92	EA
840220739577	W7968NHG	16 FT 1-5/8" X 7/8" 12GA CONCRETE INSERT ONLY HOT GALV	\$308.80	BULK	21.92	EA
840220739584	W7968NST304	16 FT 1-5/8" X 7/8" 12GA CONCRETE INSERT ONLY ST304	\$729.10	BULK	21.92	EA
840220739591	W7968NST316	16 FT 1-5/8" X 7/8" 12GA CONCRETE INSERT ONLY ST316	\$859.70	BULK	21.92	EA
840220739607	W7968CPG	16 FT 1-5/8" X 7/8" 12GA CONCRETE INSERT WITH END CAPS PRE GALV	\$298.70	BULK	21.92	EA
840220739614	W7968CHG	16 FT 1-5/8" X 7/8" 12GA CONCRETE INSERT WITH END CAPS HOT GALV	\$350.20	BULK	21.92	EA
840220739621	W7968CST304	16 FT 1-5/8" X 7/8" 12GA CONCRETE INSERT WITH END CAPS ST304	\$781.70	BULK	21.92	EA
840220739638	W7968CST316	16 FT 1-5/8" X 7/8" 12GA CONCRETE INSERT WITH END CAPS ST316	\$915.20	BULK	21.92	EA
840220739645	W7968FPG	16 FT 1-5/8" X 7/8" 12GA CONCRETE INSERT WITH TAPE AND FOAM PRE GALV	\$327.60	BULK	21.92	EA
840220739652	W7968FHG	16 FT 1-5/8" X 7/8" 12GA CONCRETE INSERT WITH TAPE AND FOAM HOT GALV	\$378.80	BULK	21.92	EA
840220739669	W7968FST304	16 FT 1-5/8" X 7/8" 12GA CONCRETE INSERT WITH TAPE AND FOAM ST304	\$799.00	BULK	21.92	EA
840220739676	W7968FST316	16 FT 1-5/8" X 7/8" 12GA CONCRETE INSERT WITH TAPE AND FOAM ST316	\$929.70	BULK	21.92	EA
840220739683	W7968FCPG	16 FT 1-5/8" X 7/8" 12GA CONCRETE INSERT WITH TAPE FOAM AND END CAPS PRE GALV	\$330.50	BULK	21.92	EA
840220739690	W7968FCHG	16 FT 1-5/8" X 7/8" 12GA CONCRETE INSERT WITH TAPE FOAM AND END CAPS HOT GALV	\$382.00	BULK	21.92	EA
840220739706	W7968FCST304	16 FT 1-5/8" X 7/8" 12GA CONCRETE INSERT WITH TAPE FOAM AND END CAPS ST304	\$813.50	BULK	21.92	EA
840220739713	W7968FCST316	16 FT 1-5/8" X 7/8" 12GA CONCRETE INSERT WITH TAPE FOAM AND END CAPS ST316	\$947.00	BULK	21.92	EA
840220739720	W7968EPG	16 FT 1-5/8" X 7/8" 12GA CONCRETE INSERT TAPE WITH E-FOAM PRE GALV	\$329.00	BULK	21.92	EA
840220739737	W7968EHG	16 FT 1-5/8" X 7/8" 12GA CONCRETE INSERT TAPE WITH E-FOAM HOT GALV	\$380.10	BULK	21.92	EA
840220739744	W7968EST304	16 FT 1-5/8" X 7/8" 12GA CONCRETE INSERT TAPE WITH E-FOAM ST304	\$800.40	BULK	21.92	EA
840220739751	W7968EST316	16 FT 1-5/8" X 7/8" 12GA CONCRETE INSERT TAPE WITH E-FOAM ST316	\$931.10	BULK	21.92	EA
840220739768	W7968ECPG	16 FT 1-5/8" X 7/8" 12GA CONCRETE INSERT WITH TAPE E-FOAM AND END CAPS PRE GALV	\$331.80	BULK	21.92	EA
840220739775	W7968ECHG	16 FT 1-5/8" X 7/8" 12GA CONCRETE INSERT WITH TAPE E-FOAM AND END CAPS HOT GALV	\$383.40	BULK	21.92	EA
840220739782	W7968ECST304	16 FT 1-5/8" X 7/8" 12GA CONCRETE INSERT WITH TAPE E-FOAM AND END CAPS ST304	\$814.90	BULK	21.92	EA
840220739799	W7968ECST316	16 FT 1-5/8" X 7/8" 12GA CONCRETE INSERT WITH TAPE E-FOAM AND END CAPS ST316	\$948.40	BULK	21.92	EA
840220739805	W7968WPG	16 FT 1-5/8" X 7/8" 12GA CONCRETE INSERT WITH WELD STRIP PRE GALV	\$341.50	BULK	21.92	EA
840220739812	W7968WHG	16 FT 1-5/8" X 7/8" 12GA CONCRETE INSERT WITH WELD STRIP HOT GALV	\$392.70	BULK	21.92	EA
840220739829	W7968WST304	16 FT 1-5/8" X 7/8" 12GA CONCRETE INSERT WITH WELD STRIP ST304	\$813.00	BULK	21.92	EA
840220739836	W7968WST316	16 FT 1-5/8" X 7/8" 12GA CONCRETE INSERT WITH WELD STRIP ST316	\$943.60	BULK	21.92	EA
840220739843	W7968WCPG	16 FT 1-5/8" X 7/8" 12GA CONCRETE INSERT WELD STRIP WITH END CAPS PRE GALV	\$382.50	BULK	21.92	EA
840220739850	W7968WCHG	16 FT 1-5/8" X 7/8" 12GA CONCRETE INSERT WELD STRIP WITH END CAPS HOT GALV	\$434.10	BULK	21.92	EA
840220739867	W7968WCST304	16 FT 1-5/8" X 7/8" 12GA CONCRETE INSERT WELD STRIP WITH END CAPS ST304	\$865.60	BULK	21.92	EA
840220739874	W7968WCST316	16 FT 1-5/8" X 7/8" 12GA CONCRETE INSERT WELD STRIP WITH END CAPS ST316	\$999.10	BULK	21.92	EA
840220739881	W7968WCCPG	16 FT 1-5/8" X 7/8" 12GA CONCRETE INSERT WELD CLOSURE WITH END CAPS PRE GALV	\$413.70	BULK	21.92	EA
840220739898	W7968WCCHG	16 FT 1-5/8" X 7/8" 12GA CONCRETE INSERT WELD CLOSURE WITH END CAPS HOT GALV	\$465.20	BULK	21.92	EA
840220739904	W7968WCCST304	16 FT 1-5/8" X 7/8" 12GA CONCRETE INSERT WELD CLOSURE WITH END CAPS ST304	\$896.70	BULK	21.92	EA
840220739911	W7968WCCST316	16 FT 1-5/8" X 7/8" 12GA CONCRETE INSERT WELD CLOSURE WITH END CAPS ST316	\$1,030.20	BULK	21.92	EA
840220739928	W7969NPG	18 FT 1-5/8" X 7/8" 12GA CONCRETE INSERT ONLY PRE GALV	\$288.10	BULK	24.66	EA
840220739935	W7969NHG	18 FT 1-5/8" X 7/8" 12GA CONCRETE INSERT ONLY HOT GALV	\$345.60	BULK	24.66	EA
840220739942	W7969NST304	18 FT 1-5/8" X 7/8" 12GA CONCRETE INSERT ONLY ST304	\$818.40	BULK	24.66	EA
840220739959	W7969NST316	18 FT 1-5/8" X 7/8" 12GA CONCRETE INSERT ONLY ST316	\$965.40	BULK	24.66	EA
840220739966	W7969CPG	18 FT 1-5/8" X 7/8" 12GA CONCRETE INSERT WITH END CAPS PRE GALV	\$333.80	BULK	24.66	EA
840220739973	W7969CHG	18 FT 1-5/8" X 7/8" 12GA CONCRETE INSERT WITH END CAPS HOT GALV	\$391.70	BULK	24.66	EA
840220739980	W7969CST304	18 FT 1-5/8" X 7/8" 12GA CONCRETE INSERT WITH END CAPS ST304	\$875.80	BULK	24.66	EA
840220739997	W7969CST316	18 FT 1-5/8" X 7/8" 12GA CONCRETE INSERT WITH END CAPS ST316	\$1,025.60	BULK	24.66	EA
840220740009	W7969FPG	18 FT 1-5/8" X 7/8" 12GA CONCRETE INSERT WITH TAPE AND FOAM PRE GALV	\$366.80	BULK	24.66	EA
840220740016	W7969FHG	18 FT 1-5/8" X 7/8" 12GA CONCRETE INSERT WITH TAPE AND FOAM HOT GALV	\$424.30	BULK	24.66	EA
840220740023	W7969FST304	18 FT 1-5/8" X 7/8" 12GA CONCRETE INSERT WITH TAPE AND FOAM ST304	\$897.10	BULK	24.66	EA
840220740030	W7969FST316	18 FT 1-5/8" X 7/8" 12GA CONCRETE INSERT WITH TAPE AND FOAM ST316	\$1,044.10	BULK	24.66	EA
840220740047	W7969FCPG	18 FT 1-5/8" X 7/8" 12GA CONCRETE INSERT WITH TAPE FOAM AND END CAPS PRE GALV	\$369.60	BULK	24.66	EA
840220740054	W7969FCHG	18 FT 1-5/8" X 7/8" 12GA CONCRETE INSERT WITH TAPE FOAM AND END CAPS HOT GALV	\$427.50	BULK	24.66	EA
840220740061	W7969FCST304	18 FT 1-5/8" X 7/8" 12GA CONCRETE INSERT WITH TAPE FOAM AND END CAPS ST304	\$911.60	BULK	24.66	EA
840220740078	W7969FCST316	18 FT 1-5/8" X 7/8" 12GA CONCRETE INSERT WITH TAPE FOAM AND END CAPS ST316	\$1,061.40	BULK	24.66	EA
840220740085	W7969EPG	18 FT 1-5/8" X 7/8" 12GA CONCRETE INSERT TAPE WITH E-FOAM PRE GALV	\$368.30	BULK	24.66	EA
840220740092	W7969EHG	18 FT 1-5/8" X 7/8" 12GA CONCRETE INSERT TAPE WITH E-FOAM HOT GALV	\$425.80	BULK	24.66	EA



ZSI SUGGESTED LIST

UPC CODE	PART NUMBER	DESCRIPTION	SUGGESTED LIST	STANDARD QUANTITY	WEIGHT / UOM	UOM
840220740108	W7969EST304	18 FT 1-5/8" X 7/8" 12GA CONCRETE INSERT TAPE WITH E-FOAM ST304	\$898.70	BULK	24.66	EA
840220740115	W7969EST316	18 FT 1-5/8" X 7/8" 12GA CONCRETE INSERT TAPE WITH E-FOAM ST316	\$1,045.60	BULK	24.66	EA
840220740122	W7969ECPG	18 FT 1-5/8" X 7/8" 12GA CONCRETE INSERT WITH TAPE E-FOAM AND END CAPS PRE GALV	\$371.10	BULK	24.66	EA
840220740139	W7969ECHG	18 FT 1-5/8" X 7/8" 12GA CONCRETE INSERT WITH TAPE E-FOAM AND END CAPS HOT GALV	\$429.10	BULK	24.66	EA
840220740146	W7969ECST304	18 FT 1-5/8" X 7/8" 12GA CONCRETE INSERT WITH TAPE E-FOAM AND END CAPS ST304	\$913.10	BULK	24.66	EA
840220740153	W7969ECST316	18 FT 1-5/8" X 7/8" 12GA CONCRETE INSERT WITH TAPE E-FOAM AND END CAPS ST316	\$1,063.00	BULK	24.66	EA
840220740160	W7969WPG	18 FT 1-5/8" X 7/8" 12GA CONCRETE INSERT WITH WELD STRIP PRE GALV	\$382.40	BULK	24.66	EA
840220740177	W7969WHG	18 FT 1-5/8" X 7/8" 12GA CONCRETE INSERT WITH WELD STRIP HOT GALV	\$439.90	BULK	24.66	EA
840220740184	W7969WST304	18 FT 1-5/8" X 7/8" 12GA CONCRETE INSERT WITH WELD STRIP ST304	\$912.80	BULK	24.66	EA
840220740191	W7969WST316	18 FT 1-5/8" X 7/8" 12GA CONCRETE INSERT WITH WELD STRIP ST316	\$1,059.70	BULK	24.66	EA
840220740207	W7969WCPG	18 FT 1-5/8" X 7/8" 12GA CONCRETE INSERT WELD STRIP WITH END CAPS PRE GALV	\$428.20	BULK	24.66	EA
840220740214	W7969WCHG	18 FT 1-5/8" X 7/8" 12GA CONCRETE INSERT WELD STRIP WITH END CAPS HOT GALV	\$486.10	BULK	24.66	EA
840220740221	W7969WCST304	18 FT 1-5/8" X 7/8" 12GA CONCRETE INSERT WELD STRIP WITH END CAPS ST304	\$970.10	BULK	24.66	EA
840220740238	W7969WCST316	18 FT 1-5/8" X 7/8" 12GA CONCRETE INSERT WELD STRIP WITH END CAPS ST316	\$1,120.00	BULK	24.66	EA
840220740245	W7969WCCPG	18 FT 1-5/8" X 7/8" 12GA CONCRETE INSERT WELD CLOSURE WITH END CAPS PRE GALV	\$463.20	BULK	24.66	EA
840220740252	W7969WCCHG	18 FT 1-5/8" X 7/8" 12GA CONCRETE INSERT WELD CLOSURE WITH END CAPS HOT GALV	\$521.10	BULK	24.66	EA
840220740269	W7969WCCST304	18 FT 1-5/8" X 7/8" 12GA CONCRETE INSERT WELD CLOSURE WITH END CAPS ST304	\$1,005.20	BULK	24.66	EA
840220740276	W7969WCCST316	18 FT 1-5/8" X 7/8" 12GA CONCRETE INSERT WELD CLOSURE WITH END CAPS ST316	\$1,155.00	BULK	24.66	EA
840220740283	W7970NPG	20 FT 1-5/8" X 7/8" 12GA CONCRETE INSERT ONLY PRE GALV	\$303.90	BULK	27.40	EA
840220740290	W7970NHG	20 FT 1-5/8" X 7/8" 12GA CONCRETE INSERT ONLY HOT GALV	\$367.80	BULK	27.40	EA
840220740306	W7970NST304	20 FT 1-5/8" X 7/8" 12GA CONCRETE INSERT ONLY ST304	\$893.20	BULK	27.40	EA
840220740313	W7970NST316	20 FT 1-5/8" X 7/8" 12GA CONCRETE INSERT ONLY ST316	\$1,056.40	BULK	27.40	EA
840220740320	W7970CPG	20 FT 1-5/8" X 7/8" 12GA CONCRETE INSERT WITH END CAPS PRE GALV	\$354.40	BULK	27.40	EA
840220740337	W7970CHG	20 FT 1-5/8" X 7/8" 12GA CONCRETE INSERT WITH END CAPS HOT GALV	\$418.70	BULK	27.40	EA
840220740344	W7970CST304	20 FT 1-5/8" X 7/8" 12GA CONCRETE INSERT WITH END CAPS ST304	\$955.30	BULK	27.40	EA
840220740351	W7970CST316	20 FT 1-5/8" X 7/8" 12GA CONCRETE INSERT WITH END CAPS ST316	\$1,121.50	BULK	27.40	EA
840220740368	W7970FPG	20 FT 1-5/8" X 7/8" 12GA CONCRETE INSERT WITH TAPE AND FOAM PRE GALV	\$391.30	BULK	27.40	EA
840220740375	W7970FHG	20 FT 1-5/8" X 7/8" 12GA CONCRETE INSERT WITH TAPE AND FOAM HOT GALV	\$455.20	BULK	27.40	EA
840220740382	W7970FST304	20 FT 1-5/8" X 7/8" 12GA CONCRETE INSERT WITH TAPE AND FOAM ST304	\$980.60	BULK	27.40	EA
840220740399	W7970FST316	20 FT 1-5/8" X 7/8" 12GA CONCRETE INSERT WITH TAPE AND FOAM ST316	\$1,143.90	BULK	27.40	EA
840220740405	W7970FCPG	20 FT 1-5/8" X 7/8" 12GA CONCRETE INSERT WITH TAPE FOAM AND END CAPS PRE GALV	\$394.10	BULK	27.40	EA
840220740412	W7970FCHG	20 FT 1-5/8" X 7/8" 12GA CONCRETE INSERT WITH TAPE FOAM AND END CAPS HOT GALV	\$458.50	BULK	27.40	EA
840220740429	W7970FCST304	20 FT 1-5/8" X 7/8" 12GA CONCRETE INSERT WITH TAPE FOAM AND END CAPS ST304	\$995.10	BULK	27.40	EA
840220740436	W7970FCST316	20 FT 1-5/8" X 7/8" 12GA CONCRETE INSERT WITH TAPE FOAM AND END CAPS ST316	\$1,161.20	BULK	27.40	EA
840220740443	W7970EPP	20 FT 1-5/8" X 7/8" 12GA CONCRETE INSERT TAPE WITH E-FOAM PRE GALV	\$393.10	BULK	27.40	EA
840220740450	W7970EHP	20 FT 1-5/8" X 7/8" 12GA CONCRETE INSERT TAPE WITH E-FOAM HOT GALV	\$457.00	BULK	27.40	EA
840220740467	W7970EST304	20 FT 1-5/8" X 7/8" 12GA CONCRETE INSERT TAPE WITH E-FOAM ST304	\$982.30	BULK	27.40	EA
840220740474	W7970EST316	20 FT 1-5/8" X 7/8" 12GA CONCRETE INSERT TAPE WITH E-FOAM ST316	\$1,145.60	BULK	27.40	EA
840220740481	W7970ECPG	20 FT 1-5/8" X 7/8" 12GA CONCRETE INSERT WITH TAPE E-FOAM AND END CAPS PRE GALV	\$395.90	BULK	27.40	EA
840220740498	W7970ECHG	20 FT 1-5/8" X 7/8" 12GA CONCRETE INSERT WITH TAPE E-FOAM AND END CAPS HOT GALV	\$460.20	BULK	27.40	EA
840220740504	W7970ECST304	20 FT 1-5/8" X 7/8" 12GA CONCRETE INSERT WITH TAPE E-FOAM AND END CAPS ST304	\$996.80	BULK	27.40	EA
840220740511	W7970ECST316	20 FT 1-5/8" X 7/8" 12GA CONCRETE INSERT WITH TAPE E-FOAM AND END CAPS ST316	\$1,163.00	BULK	27.40	EA
840220740528	W7970WPG	20 FT 1-5/8" X 7/8" 12GA CONCRETE INSERT WITH WELD STRIP PRE GALV	\$408.70	BULK	27.40	EA
840220740535	W7970WHG	20 FT 1-5/8" X 7/8" 12GA CONCRETE INSERT WITH WELD STRIP HOT GALV	\$472.60	BULK	27.40	EA
840220740542	W7970WST304	20 FT 1-5/8" X 7/8" 12GA CONCRETE INSERT WITH WELD STRIP ST304	\$998.00	BULK	27.40	EA
840220740559	W7970WST316	20 FT 1-5/8" X 7/8" 12GA CONCRETE INSERT WITH WELD STRIP ST316	\$1,161.30	BULK	27.40	EA
840220740566	W7970WCPG	20 FT 1-5/8" X 7/8" 12GA CONCRETE INSERT WELD STRIP WITH END CAPS PRE GALV	\$459.20	BULK	27.40	EA
840220740573	W7970WCHG	20 FT 1-5/8" X 7/8" 12GA CONCRETE INSERT WELD STRIP WITH END CAPS HOT GALV	\$523.50	BULK	27.40	EA
840220740580	W7970WCST304	20 FT 1-5/8" X 7/8" 12GA CONCRETE INSERT WELD STRIP WITH END CAPS ST304	\$1,060.10	BULK	27.40	EA
840220740597	W7970WCST316	20 FT 1-5/8" X 7/8" 12GA CONCRETE INSERT WELD STRIP WITH END CAPS ST316	\$1,226.30	BULK	27.40	EA
840220740603	W7970WCCPG	20 FT 1-5/8" X 7/8" 12GA CONCRETE INSERT WELD CLOSURE WITH END CAPS PRE GALV	\$498.20	BULK	27.40	EA
840220740610	W7970WCCHG	20 FT 1-5/8" X 7/8" 12GA CONCRETE INSERT WELD CLOSURE WITH END CAPS HOT GALV	\$562.50	BULK	27.40	EA
840220740627	W7970WCCST304	20 FT 1-5/8" X 7/8" 12GA CONCRETE INSERT WELD CLOSURE WITH END CAPS ST304	\$1,099.10	BULK	27.40	EA
840220740634	W7970WCCST316	20 FT 1-5/8" X 7/8" 12GA CONCRETE INSERT WELD CLOSURE WITH END CAPS ST316	\$1,265.30	BULK	27.40	EA
840722157251	W9318MGOLD	CONCRETE INSERT WITH WELDED STUDS	#N/A	BULK	-	EA
840722157268	W9318MHG	CONCRETE INSERT WITH WELDED STUDS	#N/A	BULK	-	EA
840722157275	W9318135 ISHG	HEAVY DUTY CONCRETE INSERTS INSIDE ANGLED CORNER STYLES	#N/A	BULK	-	EA
840722157282	W9318135 OSHG	HEAVY DUTY CONCRETE INSERTS OUTSIDE ANGLED CORNER STYLES	#N/A	BULK	-	EA
840722157299	W9318N90 ISHG	CONCRETE INSERT WITH WELDED STUDS	#N/A	BULK	-	EA
840722157305	W9319GOLD	CONCRETE INSERT WITH WELDED STUDS AND INSTALLED NUTS	#N/A	BULK	-	EA
840722157312	W9319HG	CONCRETE INSERT WITH WELDED STUDS AND INSTALLED NUTS	#N/A	BULK	-	EA
840722157329	W9319135 ISHG	HEAVY DUTY CONCRETE INSERTS INSIDE ANGLED CORNER STYLES	#N/A	BULK	-	EA
840722157336	W9319135 OSHG	HEAVY DUTY CONCRETE INSERTS OUTSIDE ANGLED CORNER STYLES	#N/A	BULK	-	EA
840722157343	W931990 OSHG	CONCRETE INSERT WITH WELDED STUDS AND INSTALLED NUTS	#N/A	BULK	-	EA
840722157350	W9320PLASTIC	SPRINGLESS NUT PLATFORM	#N/A	BULK	0.02	EA
840722157367	W9350PG	4" - 10 GAUGE HEAVY DUTY CONTINUOUS CONCRETE INSERTS WITH WELDED STUDS - 1-5/8" X 1-3/8"	#N/A	BULK	-	EA
840722157374	W9351PG	6" - 10 GAUGE HEAVY DUTY CONTINUOUS CONCRETE INSERTS WITH WELDED STUDS - 1-5/8" X 1-3/8"	#N/A	BULK	-	EA
840722157381	W9352PG	8" - 10 GAUGE HEAVY DUTY CONTINUOUS CONCRETE INSERTS WITH WELDED STUDS - 1-5/8" X 1-3/8"	#N/A	BULK	-	EA
840722157398	W9353PG	12" - 10 GAUGE HEAVY DUTY CONTINUOUS CONCRETE INSERTS WITH WELDED STUDS - 1-5/8" X 1-3/8"	#N/A	BULK	-	EA
840722157404	W9354PG	16" - 10 GAUGE HEAVY DUTY CONTINUOUS CONCRETE INSERTS WITH WELDED STUDS - 1-5/8" X 1-3/8"	#N/A	BULK	-	EA
840722157411	W9355PG	20" - 10 GAUGE HEAVY DUTY CONTINUOUS CONCRETE INSERTS WITH WELDED STUDS - 1-5/8" X 1-3/8"	#N/A	BULK	-	EA
840722157428	W9356PG	24" - 10 GAUGE HEAVY DUTY CONTINUOUS CONCRETE INSERTS WITH WELDED STUDS - 1-5/8" X 1-3/8"	#N/A	BULK	-	EA
840722157435	W9357PG	32" - 10 GAUGE HEAVY DUTY CONTINUOUS CONCRETE INSERTS WITH WELDED STUDS - 1-5/8" X 1-3/8"	#N/A	BULK	-	EA
840722157442	W9357APG	36" - 10 GAUGE HEAVY DUTY CONTINUOUS CONCRETE INSERTS WITH WELDED STUDS - 1-5/8" X 1-3/8"	#N/A	BULK	-	EA
840722157459	W9358PG	40" - 10 GAUGE HEAVY DUTY CONTINUOUS CONCRETE INSERTS WITH WELDED STUDS - 1-5/8" X 1-3/8"	#N/A	BULK	-	EA
840722157466	W9359PG	4' - 10 GAUGE HEAVY DUTY CONTINUOUS CONCRETE INSERTS WITH WELDED STUDS - 1-5/8" X 1-3/8"	#N/A	BULK	-	EA
840722157473	W9360PG	5' - 10 GAUGE HEAVY DUTY CONTINUOUS CONCRETE INSERTS WITH WELDED STUDS - 1-5/8" X 1-3/8"	#N/A	BULK	-	EA
840722157480	W9361PG	6' - 10 GAUGE HEAVY DUTY CONTINUOUS CONCRETE INSERTS WITH WELDED STUDS - 1-5/8" X 1-3/8"	#N/A	BULK	-	EA
840722157497	W9362PG	7' - 10 GAUGE HEAVY DUTY CONTINUOUS CONCRETE INSERTS WITH WELDED STUDS - 1-5/8" X 1-3/8"	#N/A	BULK	-	EA
840722157503	W9363PG	8' - 10 GAUGE HEAVY DUTY CONTINUOUS CONCRETE INSERTS WITH WELDED STUDS - 1-5/8" X 1-3/8"	#N/A	BULK	-	EA
840722157510	W9364PG	9' - 10 GAUGE HEAVY DUTY CONTINUOUS CONCRETE INSERTS WITH WELDED STUDS - 1-5/8" X 1-3/8"	#N/A	BULK	-	EA
840722157527	W9365PG	10' - 10 GAUGE HEAVY DUTY CONTINUOUS CONCRETE INSERTS WITH WELDED STUDS - 1-5/8" X 1-3/8"	#N/A	BULK	-	EA
840722157534	W9366PG	12' - 10 GAUGE HEAVY DUTY CONTINUOUS CONCRETE INSERTS WITH WELDED STUDS - 1-5/8" X 1-3/8"	#N/A	BULK	-	EA
840722157541	W9367PG	14' - 10 GAUGE HEAVY DUTY CONTINUOUS CONCRETE INSERTS WITH WELDED STUDS - 1-5/8" X 1-3/8"	#N/A	BULK	-	EA
840722157558	W9368PG	16' - 10 GAUGE HEAVY DUTY CONTINUOUS CONCRETE INSERTS WITH WELDED STUDS - 1-5/8" X 1-3/8"	#N/A	BULK	-	EA
840722157565	W9369PG	18' - 10 GAUGE HEAVY DUTY CONTINUOUS CONCRETE INSERTS WITH WELDED STUDS - 1-5/8" X 1-3/8"	#N/A	BULK	-	EA
840722157572	W9370PG	20' - 10 GAUGE HEAVY DUTY CONTINUOUS CONCRETE INSERTS WITH WELDED STUDS - 1-5/8" X 1-3/8"	#N/A	BULK	-	EA
840722168882	FS122716NSGN10	CHANNEL 12 GAUGE 1-5/8" X 2-7/16" 10 FT LONG GREEN	P.O.A.	400	2.50	FT
840722168899	FS122716NSGN20	CHANNEL 12 GAUGE 1-5/8" X 2-7/16" 20 FT LONG GREEN	P.O.A.	800	2.50	FT
840722168905	FS122716NSPG10	CHANNEL 12 GAUGE 1-5/8" X 2-7/16" 10 FT LONG PRE GALV	\$20.00	400	2.50	FT



ZSI SUGGESTED LIST

UPC CODE	PART NUMBER	DESCRIPTION	SUGGESTED LIST	STANDARD QUANTITY	WEIGHT / UOM	UOM
840722168912	FS122716NSPG20	CHANNEL 12 GAUGE 1-5/8" X 2-7/16" 20 FT LONG PRE GALV	\$20.00	800	2.50	FT
840722168929	FS122716NSHG10	CHANNEL 12 GAUGE 1-5/8" X 2-7/16" 20 FT LONG GREEN	\$30.50	400	2.50	FT
840722168936	FS122716NSHG20	CHANNEL 12 GAUGE 1-5/8" X 2-7/16" 20 FT LONG HOT DIP GALV	\$30.50	800	2.50	FT
840722168943	FS122716NSGLD10	CHANNEL 12 GAUGE 1-5/8" X 2-7/16" 10 FT LONG GOLD	P.O.A.	400	2.50	FT
840722168950	FS122716NSGLD20	CHANNEL 12 GAUGE 1-5/8" X 2-7/16" 20 FT LONG GOLD	P.O.A.	800	2.50	FT
840722181997	FS122716NSAL10	CHANNEL WITH SHORT SLOTS 12 GAUGE 1-5/8" X 2-7/16" 10 FT LONG EXTRUDED ALUMINUM	P.O.A.	400	2.50	FT
840722182000	FS122716NSAL20	CHANNEL WITH SHORT SLOTS 12 GAUGE 1-5/8" X 2-7/16" 20 FT LONG EXTRUDED ALUMINUM	P.O.A.	800	2.50	FT
840722168967	FS122716NSS410	CHANNEL 12 GAUGE 1-5/8" X 2-7/16" 10 FT LONG ST 304	\$68.70	400	2.50	FT
840722168974	FS122716NSS420	CHANNEL 12 GAUGE 1-5/8" X 2-7/16" 20 FT LONG ST 304	\$68.70	800	2.50	FT
840722168981	FS122716NSS610	CHANNEL 12 GAUGE 1-5/8" X 2-7/16" 10 FT LONG ST 316	\$77.60	400	2.50	FT
840722168998	FS122716NSS620	CHANNEL 12 GAUGE 1-5/8" X 2-7/16" 20 FT LONG ST 316	\$77.60	800	2.50	FT
840722169100	FS122716EHGN10	CHANNEL WITH SHORT SLOTS12 GAUGE1-5/8" X 2-7/16" 10 FT LONG GREEN	P.O.A.	400	2.42	FT
840722169117	FS122716EHGN20	CHANNEL WITH SHORT SLOTS12 GAUGE1-5/8" X 2-7/16" 20 FT LONG GREEN	P.O.A.	800	2.42	FT
840722169124	FS122716EHPG10	CHANNEL WITH SHORT SLOTS12 GAUGE1-5/8" X 2-7/16" 10 FT LONG PRE GALV	\$20.00	400	2.42	FT
840722169131	FS122716EHPG20	CHANNEL WITH SHORT SLOTS12 GAUGE1-5/8" X 2-7/16" 20 FT LONG PRE GALV	\$20.00	800	2.42	FT
840722169148	FS122716EHGG10	CHANNEL WITH SHORT SLOTS 12 GAUGE 1-5/8" X 2-7/16" 10 FT LONG HOT DIP GALV	\$30.50	400	2.62	FT
840722169155	FS122716EHGG20	CHANNEL WITH SHORT SLOTS 12 GAUGE1-5/8" X 2-7/16" 20 FT LONG HOT DIP GALV	\$30.50	800	2.62	FT
840722182017	FS122716EHGLD10	CHANNEL12 GAUGE1-5/8" X 2-7/16" 10 FT LONG GOLD	P.O.A.	400	2.42	FT
840722182024	FS122716EHGLD20	CHANNEL12 GAUGE1-5/8" X 2-7/16" 20 FT LONG GOLD	P.O.A.	800	2.42	FT
840722182031	FS122716EHAL10	CHANNEL WITH SHORT SLOTS12 GAUGE1-5/8" X 2-7/16" 10 FT LONG EXTRUDED ALUMINUM	P.O.A.	400	2.50	FT
840722182048	FS122716EHAL20	CHANNEL WITH SHORT SLOTS12 GAUGE1-5/8" X 2-7/16" 20 FT LONG EXTRUDED ALUMINUM	P.O.A.	800	2.50	FT
840722169162	FS122716EHS410	CHANNEL WITH SHORT SLOTS 12 GAUGE1-5/8" X 2-7/16" 10 FT LONG ST 304	\$68.70	400	2.42	FT
840722169179	FS122716EHS420	CHANNEL WITH SHORT SLOTS 12 GAUGE1-5/8" X 2-7/16" 20 FT LONG ST 304	\$68.70	800	2.42	FT
840722169186	FS122716EHS610	CHANNEL WITH SHORT SLOTS 12 GAUGE1-5/8" X 2-7/16" 10 FT LONG ST 316	\$77.60	400	2.42	FT
840722169193	FS122716EHS620	CHANNEL WITH SHORT SLOTS 12 GAUGE1-5/8" X 2-7/16" 20 FT LONG ST 316	\$77.60	800	2.42	FT
840722169001	FS122716HSGN10	CHANNEL WITH HOLES 12 GAUGE 1-5/8" X 2-7/16" 10 FT LONG GREEN	P.O.A.	400	2.45	FT
840722169018	FS122716HSGN20	CHANNEL WITH HOLES 12 GAUGE 1-5/8" X 2-7/16" 20 FT LONG GREEN	P.O.A.	800	2.45	FT
840722169025	FS122716HSPG10	CHANNEL WITH HOLES 12 GAUGE 1-5/8" X 2-7/16" 10 FT LONG PRE GALV	\$20.00	400	2.45	FT
840722169032	FS122716HSPG20	CHANNEL WITH HOLES 12 GAUGE 1-5/8" X 2-7/16" 20 FT LONG PRE GALV	\$20.00	800	2.45	FT
840722169049	FS122716HSHG10	CHANNEL WITH HOLES 12 GAUGE 1-5/8" X 2-7/16" 10 FT LONG HOT DIP GALV	\$30.50	400	2.56	FT
840722169056	FS122716HSHG20	CHANNEL WITH HOLES 12 GAUGE 1-5/8" X 2-7/16" 20 FT LONG HOT DIP GALV	\$30.50	800	2.56	FT
840722182055	FS122716HSGLD10	CHANNEL 12 GAUGE 1-5/8" X 2-7/16" 10 FT LONG GOLD	P.O.A.	400	2.42	FT
840722182062	FS122716HSGLD20	CHANNEL 12 GAUGE 1-5/8" X 2-7/16" 20 FT LONG GOLD	P.O.A.	800	2.42	FT
840722182079	FS122716HSAL10	CHANNEL WITH SHORT SLOTS 12 GAUGE 1-5/8" X 2-7/16" 10 FT LONG EXTRUDED ALUMINUM	P.O.A.	400	2.50	FT
840722182086	FS122716HSAL20	CHANNEL WITH SHORT SLOTS 12 GAUGE 1-5/8" X 2-7/16" 20 FT LONG EXTRUDED ALUMINUM	P.O.A.	800	2.50	FT
840722169063	FS122716HSS410	CHANNEL WITH HOLES 12 GAUGE 1-5/8" X 2-7/16" 10 FT LONG ST 304	\$68.70	400	2.45	FT
840722169070	FS122716HSS420	CHANNEL WITH HOLES 12 GAUGE 1-5/8" X 2-7/16" 20 FT LONG ST 304	\$68.70	800	2.45	FT
840722169087	FS122716HSS610	CHANNEL WITH HOLES 12 GAUGE 1-5/8" X 2-7/16" 10 FT LONG ST 316	\$77.60	400	2.45	FT
840722169094	FS122716HSS620	CHANNEL WITH HOLES 12 GAUGE 1-5/8" X 2-7/16" 20 FT LONG ST 316	\$77.60	800	2.45	FT
840722182093	FS122716SLGN10	CHANNEL WITH HOLES 12 GAUGE 1-5/8" X 2-7/16" 10 FT LONG GREEN	P.O.A.	400	2.45	FT
840722182109	FS122716SLGN20	CHANNEL WITH HOLES 12 GAUGE 1-5/8" X 2-7/16" 20 FT LONG GREEN	P.O.A.	800	2.45	FT
840722182116	FS122716SLPG10	CHANNEL WITH HOLES 12 GAUGE 1-5/8" X 2-7/16" 10 FT LONG PRE GALV	\$20.00	400	2.45	FT
840722182123	FS122716SLPG20	CHANNEL WITH HOLES 12 GAUGE 1-5/8" X 2-7/16" 20 FT LONG PRE GALV	\$20.00	800	2.45	FT
840722182130	FS122716SLHG10	CHANNEL WITH HOLES 12 GAUGE 1-5/8" X 2-7/16" 10 FT LONG HOT DIP GALV	\$30.50	400	2.56	FT
840722182147	FS122716SLHG20	CHANNEL WITH HOLES 12 GAUGE 1-5/8" X 2-7/16" 20 FT LONG HOT DIP GALV	\$30.50	800	2.56	FT
840722182154	FS122716SLGLD10	CHANNEL 12 GAUGE 1-5/8" X 2-7/16" 10 FT LONG GOLD	P.O.A.	400	2.42	FT
840722182161	FS122716SLGLD20	CHANNEL 12 GAUGE 1-5/8" X 2-7/16" 20 FT LONG GOLD	P.O.A.	800	2.42	FT
840722182178	FS122716SLAL10	CHANNEL WITH SHORT SLOTS 12 GAUGE 1-5/8" X 2-7/16" 10 FT LONG EXTRUDED ALUMINUM	P.O.A.	400	2.50	FT
840722182185	FS122716SLAL20	CHANNEL WITH SHORT SLOTS 12 GAUGE 1-5/8" X 2-7/16" 20 FT LONG EXTRUDED ALUMINUM	P.O.A.	800	2.50	FT
840722182192	FS122716SLS410	CHANNEL WITH HOLES 12 GAUGE 1-5/8" X 2-7/16" 10 FT LONG ST 304	\$68.70	400	2.45	FT
840722182208	FS122716SLS420	CHANNEL WITH HOLES 12 GAUGE 1-5/8" X 2-7/16" 20 FT LONG ST 304	\$68.70	800	2.45	FT
840722182215	FS122716SLS610	CHANNEL WITH HOLES 12 GAUGE 1-5/8" X 2-7/16" 10 FT LONG ST 316	\$77.60	400	2.45	FT
840722182222	FS122716SLS620	CHANNEL WITH HOLES 12 GAUGE 1-5/8" X 2-7/16" 20 FT LONG ST 316	\$77.60	800	2.45	FT
840722169209	FS122716NSBBGN10	BACK TO BACK CHANNEL 12 GAUGE 1-5/8" X 4-7/8" 10 FT LONG GREEN	P.O.A.	200	5.00	FT
840722169216	FS122716NSBBGN20	BACK TO BACK CHANNEL 12 GAUGE 1-5/8" X 4-7/8" 20 FT LONG GREEN	P.O.A.	400	5.00	FT
840722169223	FS122716NSBBPG10	BACK TO BACK CHANNEL 12 GAUGE 1-5/8" X 4-7/8" 10 FT LONG PRE GALV	\$41.50	200	5.00	FT
840722169230	FS122716NSBBPG20	BACK TO BACK CHANNEL 12 GAUGE 1-5/8" X 4-7/8" 20 FT LONG PRE GALV	\$41.50	400	5.00	FT
840722169247	FS122716NSBBHG10	BACK TO BACK CHANNEL 12 GAUGE 1-5/8" X 4-7/8" 10 FT LONG HOT DIP GALV	\$72.50	200	5.24	FT
840722169254	FS122716NSBBHG20	BACK TO BACK CHANNEL 12 GAUGE 1-5/8" X 4-7/8" 20 FT LONG HOT DIP GALV	\$72.50	400	5.24	FT
840722169261	FS122716NSBBS410	BACK TO BACK CHANNEL 12 GAUGE 1-5/8" X 4-7/8" 10 FT LONG ST 304	\$98.80	200	5.00	FT
840722169278	FS122716NSBBS420	BACK TO BACK CHANNEL 12 GAUGE 1-5/8" X 4-7/8" 20 FT LONG ST 304	\$98.80	400	5.00	FT
840722169285	FS122716NSBBS610	BACK TO BACK CHANNEL 12 GAUGE 1-5/8" X 4-7/8" 10 FT LONG ST 316	\$107.00	200	5.00	FT
840722169292	FS122716NSBBS620	BACK TO BACK CHANNEL 12 GAUGE 1-5/8" X 4-7/8" 20 FT LONG ST 316	\$107.00	400	5.00	FT
840722169308	FS12314NSGN10	CHANNEL 12 GAUGE 1-5/8" X 3-1/4" 10 FT LONG GREEN	P.O.A.	300	3.10	FT
840722169315	FS12314NSGN20	CHANNEL 12 GAUGE 1-5/8" X 3-1/4" 20 FT LONG GREEN	P.O.A.	600	3.10	FT
840722169322	FS12314NSPG10	CHANNEL 12 GAUGE 1-5/8" X 3-1/4" 10 FT LONG PRE GALV	\$25.70	300	3.10	FT
840722169339	FS12314NSPG20	CHANNEL 12 GAUGE 1-5/8" X 3-1/4" 20 FT LONG PRE GALV	\$25.70	600	3.10	FT
840722169346	FS12314NSGLD10	CHANNEL 12 GAUGE 1-5/8" X 3-1/4" 10 FT LONG GOLD	\$39.00	300	3.10	FT
840722169353	FS12314NSGLD20	CHANNEL 12 GAUGE 1-5/8" X 3-1/4" 20 FT LONG GOLD	P.O.A.	600	3.10	FT
840722169360	FS12314NSHG10	CHANNEL 12 GAUGE 1-5/8" X 3-1/4" 10 FT LONG HOT DIP GALV	\$33.90	300	3.10	FT
840722169377	FS12314NSHG20	CHANNEL 12 GAUGE 1-5/8" X 3-1/4" 20 FT LONG HOT DIP GALV	\$33.90	600	3.10	FT
840722169384	FS12314NSS410	CHANNEL 12 GAUGE 1-5/8" X 3-1/4" 10 FT LONG ST 304	\$54.10	300	3.10	FT
840722169391	FS12314NSS420	CHANNEL 12 GAUGE 1-5/8" X 3-1/4" 20 FT LONG ST 304	\$54.10	600	3.10	FT
840722169407	FS12314NSS610	CHANNEL 12 GAUGE 1-5/8" X 3-1/4" 10 FT LONG ST 3-16	\$85.50	300	3.10	FT
840722169414	FS12314NSS620	CHANNEL 12 GAUGE 1-5/8" X 3-1/4" 20 FT LONG ST 3-16	\$85.50	600	3.10	FT
840722169421	FS12314HSGN10	CHANNEL WITH HOLES 12 GAUGE 1-5/8" X 3-1/4" 10 FT LONG GREEN	P.O.A.	300	3.05	FT
840722169438	FS12314HSGN20	CHANNEL WITH HOLES 12 GAUGE 1-5/8" X 3-1/4" 20 FT LONG GREEN	P.O.A.	600	3.05	FT
840722169445	FS12314HSPG10	CHANNEL WITH HOLES 12 GAUGE 1-5/8" X 3-1/4" 10 FT LONG PRE GALV	\$25.70	300	3.05	FT
840722169452	FS12314HSPG20	CHANNEL WITH HOLES 12 GAUGE 1-5/8" X 3-1/4" 20 FT LONG PRE GALV	\$25.70	600	3.05	FT
840722169469	FS12314HSHG10	CHANNEL WITH HOLES 12 GAUGE 1-5/8" X 3-1/4" 10 FT LONG HOT DIP GALV	\$33.90	300	3.23	FT
840722169476	FS12314HSHG20	CHANNEL WITH HOLES 12 GAUGE 1-5/8" X 3-1/4" 20 FT LONG HOT DIP GALV	\$33.90	600	3.23	FT
840722169483	FS12314HSS410	CHANNEL WITH HOLES 12 GAUGE 1-5/8" X 3-1/4" 10 FT LONG ST 304	\$54.10	300	3.05	FT
840722169490	FS12314HSS420	CHANNEL WITH HOLES 12 GAUGE 1-5/8" X 3-1/4" 20 FT LONG ST 304	\$54.10	600	3.05	FT
840722169506	FS12314HSS610	CHANNEL WITH HOLES 12 GAUGE 1-5/8" X 3-1/4" 10 FT LONG ST 3-16	\$85.50	300	3.05	FT
840722169513	FS12314HSS620	CHANNEL WITH HOLES 12 GAUGE 1-5/8" X 3-1/4" 20 FT LONG ST 3-16	\$85.50	600	3.05	FT
840722169520	FS12314EHGN10	CHANNEL WITH SHORT SLOTS 12 GAUGE 1-5/8" X 3-1/4" 10 FT LONG GREEN	P.O.A.	300	3.00	FT
840722169537	FS12314EHGN20	CHANNEL WITH SHORT SLOTS 12 GAUGE 1-5/8" X 3-1/4" 20 FT LONG GREEN	P.O.A.	600	3.00	FT
840722169544	FS12314EHPG10	CHANNEL WITH SHORT SLOTS 12 GAUGE 1-5/8" X 3-1/4" 10 FT LONG PRE GALV	\$25.70	300	3.00	FT
840722169551	FS12314EHPG20	CHANNEL WITH SHORT SLOTS 12 GAUGE 1-5/8" X 3-1/4" 20 FT LONG PRE GALV	\$25.70	600	3.00	FT
840722169568	FS12314EHGG10	CHANNEL WITH SHORT SLOTS 12 GAUGE 1-5/8" X 3-1/4" 10 FT LONG HOT DIP GALV	\$33.90	300	3.18	FT

ZSI SUGGESTED LIST

UPC CODE	PART NUMBER	DESCRIPTION	SUGGESTED LIST	STANDARD QUANTITY	WEIGHT / UOM	UOM
840722169575	FS12314EHHG20	CHANNEL WITH SHORT SLOTS 12 GAUGE 1-5/8" X 3-1/4" 20 FT LONG HOT DIP GALV	\$33.90	600	3.18	FT
840722169582	FS12314EHGLD10	CHANNEL WITH SHORT SLOTS 12 GAUGE 1-5/8" X 3-1/4" 10 FT LONG GOLD	\$39.00	300	3.00	FT
840722169599	FS12314EHGLD20	CHANNEL WITH SHORT SLOTS 12 GAUGE 1-5/8" X 3-1/4" 20 FT LONG GOLD	P.O.A.	600	3.00	FT
840722169605	FS12314EHS410	CHANNEL WITH SHORT SLOTS 12 GAUGE 1-5/8" X 3-1/4" 10 FT LONG ST 304	\$54.10	300	3.00	FT
840722169612	FS12314EHS420	CHANNEL WITH SHORT SLOTS 12 GAUGE 1-5/8" X 3-1/4" 20 FT LONG ST 304	\$54.10	600	3.00	FT
840722169629	FS12314EHS610	CHANNEL WITH SHORT SLOTS 12 GAUGE 1-5/8" X 3-1/4" 10 FT LONG ST 3-16	\$85.50	300	3.00	FT
840722169636	FS12314EHS620	CHANNEL WITH SHORT SLOTS 12 GAUGE 1-5/8" X 3-1/4" 20 FT LONG ST 3-16	\$85.50	600	3.00	FT
840722169643	FS12314NSBBGN10	BACK TO BACK CHANNEL 12 GAUGE 1-5/8" X 6-1/2" 10 FT LONG GREEN	P.O.A.	150	6.10	FT
840722169650	FS12314NSBBGN20	BACK TO BACK CHANNEL 12 GAUGE 1-5/8" X 6-1/2" 20 FT LONG GREEN	P.O.A.	300	6.10	FT
840722169667	FS12314NSBBPG10	BACK TO BACK CHANNEL 12 GAUGE 1-5/8" X 6-1/2" 10 FT LONG PRE GALV	\$66.90	150	6.10	FT
840722169674	FS12314NSBBPG20	BACK TO BACK CHANNEL 12 GAUGE 1-5/8" X 6-1/2" 20 FT LONG PRE GALV	\$66.90	300	6.10	FT
840722169681	FS12314NSBBHG10	BACK TO BACK CHANNEL 12 GAUGE 1-5/8" X 6-1/2" 10 FT LONG HOT DIP GALV	\$79.20	150	6.46	FT
840722169698	FS12314NSBBHG20	BACK TO BACK CHANNEL 12 GAUGE 1-5/8" X 6-1/2" 20 FT LONG HOT DIP GALV	\$79.20	300	6.46	FT
840722169704	FS12314NSBBS410	BACK TO BACK CHANNEL 12 GAUGE 1-5/8" X 6-1/2" 10 FT LONG ST 304	\$166.40	150	6.10	FT
840722169711	FS12314NSBBS420	BACK TO BACK CHANNEL 12 GAUGE 1-5/8" X 6-1/2" 20 FT LONG ST 304	\$166.40	300	6.10	FT
840722169728	FS12314NSBBS610	BACK TO BACK CHANNEL 12 GAUGE 1-5/8" X 6-1/2" 10 FT LONG ST 316	\$228.60	150	6.10	FT
840722169735	FS12314NSBBS620	BACK TO BACK CHANNEL 12 GAUGE 1-5/8" X 6-1/2" 20 FT LONG ST 316	\$228.60	300	6.10	FT
840722169742	FS12314EHHBGN10	BACK TO BACK CHANNEL WITH SHORT SLOTS 12 GAUGE 1-5/8" X 6-1/2" 10 FT LONG GREEN	P.O.A.	150	6.00	FT
840722169759	FS12314EHHBGN20	BACK TO BACK CHANNEL WITH SHORT SLOTS 12 GAUGE 1-5/8" X 6-1/2" 20 FT LONG GREEN	P.O.A.	300	6.00	FT
840722169766	FS12314EHHBPG10	BACK TO BACK CHANNEL WITH SHORT SLOTS 12 GAUGE 1-5/8" X 6-1/2" 10 FT LONG PRE GALV	\$66.90	150	6.00	FT
840722169773	FS12314EHHBPG20	BACK TO BACK CHANNEL WITH SHORT SLOTS 12 GAUGE 1-5/8" X 6-1/2" 20 FT LONG PRE GALV	\$66.90	300	6.00	FT
840722169780	FS12314EHHBHG10	BACK TO BACK CHANNEL WITH SHORT SLOTS 12 GAUGE 1-5/8" X 6-1/2" 10 FT LONG HOT DIP GALV	\$79.20	150	6.35	FT
840722169797	FS12314EHHBHG20	BACK TO BACK CHANNEL WITH SHORT SLOTS 12 GAUGE 1-5/8" X 6-1/2" 20 FT LONG HOT DIP GALV	\$79.20	300	6.35	FT
840722169803	FS12314EHHBS410	BACK TO BACK CHANNEL WITH SHORT SLOTS 12 GAUGE 1-5/8" X 6-1/2" 10 FT LONG ST 304	\$166.40	150	6.00	FT
840722169810	FS12314EHHBS420	BACK TO BACK CHANNEL WITH SHORT SLOTS 12 GAUGE 1-5/8" X 6-1/2" 20 FT LONG ST 304	\$166.40	300	6.00	FT
840722169827	FS12314EHHBS610	BACK TO BACK CHANNEL WITH SHORT SLOTS 12 GAUGE 1-5/8" X 6-1/2" 10 FT LONG ST 316	\$228.60	150	6.00	FT
840722169834	FS12314EHHBS620	BACK TO BACK CHANNEL WITH SHORT SLOTS 12 GAUGE 1-5/8" X 6-1/2" 20 FT LONG ST 316	\$228.60	300	6.00	FT
840722169841	FS12158NSGN10	CHANNEL 12 GAUGE 1-5/8" X 1-5/8" 10 FT LONG GREEN	P.O.A.	500	1.90	FT
840722169858	FS12158NSGN20	CHANNEL 12 GAUGE 1-5/8" X 1-5/8" 20 FT LONG GREEN	P.O.A.	1000	1.90	FT
840722169865	FS12158NSPG10	CHANNEL 12 GAUGE 1-5/8" X 1-5/8" 10 FT LONG PRE GALV	\$8.40	500	1.90	FT
840722169872	FS12158NSPG20	CHANNEL 12 GAUGE 1-5/8" X 1-5/8" 20 FT LONG PRE GALV	\$8.40	1000	1.90	FT
840722169889	FS12158NSHG10	CHANNEL 12 GAUGE 1-5/8" X 1-5/8" 10 FT LONG HOT DIP GALV	\$15.60	500	1.90	FT
840722169896	FS12158NSHG20	CHANNEL 12 GAUGE 1-5/8" X 1-5/8" 20 FT LONG HOT DIP GALV	\$15.60	1000	1.90	FT
840722169902	FS12158NSGLD10	CHANNEL 12 GAUGE 1-5/8" X 1-5/8" 10 FT LONG GOLD	\$11.90	500	1.90	FT
840722169919	FS12158NSGLD20	CHANNEL 12 GAUGE 1-5/8" X 1-5/8" 20 FT LONG GOLD	P.O.A.	1000	1.90	FT
840722182239	FS12158AL10	CHANNEL 12 GAUGE 1-5/8" X 1-5/8" 10 FT LONG EXTRUDED ALUMINUM	\$15.90	500	1.42	FT
840722182246	FS12158AL20	CHANNEL 12 GAUGE 1-5/8" X 1-5/8" 20 FT LONG EXTRUDED ALUMINUM	\$15.90	1000	1.42	FT
840722169926	FS12158NS10S4	CHANNEL 12 GAUGE 1-5/8" X 1-5/8" 10 FT LONG ST 304	\$23.80	500	1.90	FT
840722169933	FS12158NS20S4	CHANNEL 12 GAUGE 1-5/8" X 1-5/8" 20 FT LONG ST 304	\$23.80	1000	1.90	FT
840722169940	FS12158NS10S6	CHANNEL 12 GAUGE 1-5/8" X 1-5/8" 10 FT LONG ST 316	\$32.50	500	1.90	FT
840722169957	FS12158NS20S6	CHANNEL 12 GAUGE 1-5/8" X 1-5/8" 20 FT LONG ST 316	\$32.50	1000	1.90	FT
840722170205	FS12158EHGN10	CHANNEL WITH SHORT SLOTS 12 GAUGE 1-5/8" X 1-5/8" 10 FT LONG GREEN	P.O.A.	500	1.90	FT
840722170212	FS12158EHGN20	CHANNEL WITH SHORT SLOTS 12 GAUGE 1-5/8" X 1-5/8" 20 FT LONG GREEN	P.O.A.	1000	1.90	FT
840722170229	FS12158EHPG10	CHANNEL WITH SHORT SLOTS 12 GAUGE 1-5/8" X 1-5/8" 10 FT LONG PRE GALV	\$8.40	500	1.85	FT
840722170236	FS12158EHPG20	CHANNEL WITH SHORT SLOTS 12 GAUGE 1-5/8" X 1-5/8" 20 FT LONG PRE GALV	\$8.40	1000	1.85	FT
840722170243	FS12158EHHG10	CHANNEL WITH SHORT SLOTS 12 GAUGE 1-5/8" X 1-5/8" 10 FT LONG HOT DIP GALV	\$14.70	500	1.85	FT
840722170250	FS12158EHHG20	CHANNEL WITH SHORT SLOTS 12 GAUGE 1-5/8" X 1-5/8" 20 FT LONG HOT DIP GALV	\$14.70	1000	1.86	FT
840722170267	FS12158EHGLD10	CHANNEL WITH SHORT SLOTS 12 GAUGE 1-5/8" X 1-5/8" 10 FT LONG GOLD	\$13.50	500	1.90	FT
840722170274	FS12158EHGLD20	CHANNEL WITH SHORT SLOTS 12 GAUGE 1-5/8" X 1-5/8" 20 FT LONG GOLD	P.O.A.	1000	1.90	FT
840722182253	FS12158HAL10	CHANNEL WITH SHORT SLOTS 12 GAUGE 1-5/8" X 1-5/8" 10 FT LONG EXTRUDED ALUMINUM	\$16.50	500	0.70	FT
840722182260	FS12158HAL20	CHANNEL WITH SHORT SLOTS 12 GAUGE 1-5/8" X 1-5/8" 20 FT LONG EXTRUDED ALUMINUM	\$16.50	1000	1.90	FT
840722170281	FS12158EHS410	CHANNEL WITH SHORT SLOTS 12 GAUGE 1-5/8" X 1-5/8" 10 FT LONG ST 304	\$24.40	500	1.85	FT
840722170298	FS12158EHS420	CHANNEL WITH SHORT SLOTS 12 GAUGE 1-5/8" X 1-5/8" 20 FT LONG ST 304	\$24.40	1000	1.85	FT
840722170304	FS12158EHS610	CHANNEL WITH SHORT SLOTS 12 GAUGE 1-5/8" X 1-5/8" 10 FT LONG ST 316	\$32.90	500	1.85	FT
840722170311	FS12158EHS620	CHANNEL WITH SHORT SLOTS 12 GAUGE 1-5/8" X 1-5/8" 20 FT LONG ST 316	\$32.90	1000	1.85	FT
840722169964	FS12158HSGN10	CHANNEL WITH HOLES 12 GAUGE 1-5/8" X 1-5/8" 10 FT LONG GREEN	P.O.A.	500	1.85	FT
840722169971	FS12158HSGN20	CHANNEL WITH HOLES 12 GAUGE 1-5/8" X 1-5/8" 20 FT LONG GREEN	P.O.A.	1000	1.85	FT
840722169988	FS12158HSPG10	CHANNEL WITH HOLES 12 GAUGE 1-5/8" X 1-5/8" 10 FT LONG PRE GALV	\$9.20	500	1.85	FT
840722169995	FS12158HSPG20	CHANNEL WITH HOLES 12 GAUGE 1-5/8" X 1-5/8" 20 FT LONG PRE GALV	\$9.20	1000	1.85	FT
840722170007	FS12158SHHG10	CHANNEL WITH HOLES 12 GAUGE 1-5/8" X 1-5/8" 10 FT LONG HOT DIP GALV	\$16.00	500	1.96	FT
840722170014	FS12158SHHG20	CHANNEL WITH HOLES 12 GAUGE 1-5/8" X 1-5/8" 20 FT LONG HOT DIP GALV	\$16.00	1000	1.96	FT
840722170021	FS12158HSGLD10	CHANNEL WITH HOLES 12 GAUGE 1-5/8" X 1-5/8" 10 FT LONG GOLD	\$13.50	500	1.85	FT
840722170038	FS12158HSGLD20	CHANNEL WITH HOLES 12 GAUGE 1-5/8" X 1-5/8" 20 FT LONG GOLD	P.O.A.	1000	1.85	FT
840722182277	FS12158HAL10	CHANNEL WITH HOLES 12 GAUGE 1-5/8" X 1-5/8" 10 FT LONG EXTRUDED ALUMINUM	\$13.50	500	1.42	FT
840722182284	FS12158HAL20	CHANNEL WITH HOLES 12 GAUGE 1-5/8" X 1-5/8" 20 FT LONG EXTRUDED ALUMINUM	P.O.A.	1000	1.42	FT
840722170045	FS12158HSS410	CHANNEL WITH HOLES 12 GAUGE 1-5/8" X 1-5/8" 10 FT LONG ST 304	\$24.40	500	1.85	FT
840722170052	FS12158HSS420	CHANNEL WITH HOLES 12 GAUGE 1-5/8" X 1-5/8" 20 FT LONG ST 304	\$24.40	1000	1.85	FT
840722170069	FS12158HSS610	CHANNEL WITH HOLES 12 GAUGE 1-5/8" X 1-5/8" 10 FT LONG ST 316	\$32.90	500	1.85	FT
840722170076	FS12158HSS620	CHANNEL WITH HOLES 12 GAUGE 1-5/8" X 1-5/8" 20 FT LONG ST 316	\$32.90	1000	1.90	FT
840722170083	FS12158SLGN10	CHANNEL WITH LONG SLOTS 12 GAUGE 1-5/8" X 1-5/8" 10 FT LONG GREEN	P.O.A.	500	1.80	FT
840722170090	FS12158SLGN20	CHANNEL WITH LONG SLOTS 12 GAUGE 1-5/8" X 1-5/8" 20 FT LONG GREEN	P.O.A.	1000	1.80	FT
840722170106	FS12158SLPG10	CHANNEL WITH LONG SLOTS 12 GAUGE 1-5/8" X 1-5/8" 10 FT LONG PRE GALV	\$9.20	500	1.80	FT
840722170113	FS12158SLPG20	CHANNEL WITH LONG SLOTS 12 GAUGE 1-5/8" X 1-5/8" 20 FT LONG PRE GALV	\$9.20	1000	1.80	FT
840722170120	FS12158SLHG10	CHANNEL WITH LONG SLOTS 12 GAUGE 1-5/8" X 1-5/8" 10 FT LONG HOT DIP GALV	\$16.00	500	1.90	FT
840722170137	FS12158SLHG20	CHANNEL WITH LONG SLOTS 12 GAUGE 1-5/8" X 1-5/8" 20 FT LONG HOT DIP GALV	\$16.00	1000	1.90	FT
840722170144	FS12158SLGLD10	CHANNEL WITH LONG SLOTS 12 GAUGE 1-5/8" X 1-5/8" 10 FT LONG GOLD	\$13.50	500	1.90	FT
840722170151	FS12158SLGLD20	CHANNEL WITH LONG SLOTS 12 GAUGE 1-5/8" X 1-5/8" 20 FT LONG GOLD	P.O.A.	1000	1.90	FT
840722170168	FS12158SLS410	CHANNEL WITH LONG SLOTS 12 GAUGE 1-5/8" X 1-5/8" 10 FT LONG ST 304	\$24.40	500	1.80	FT
840722170175	FS12158SLS420	CHANNEL WITH LONG SLOTS 12 GAUGE 1-5/8" X 1-5/8" 20 FT LONG ST 304	\$24.40	1000	1.80	FT
840722170182	FS12158SLS610	CHANNEL WITH LONG SLOTS 12 GAUGE 1-5/8" X 1-5/8" 10 FT LONG ST 316	\$32.90	500	1.80	FT
840722170199	FS12158SLS620	CHANNEL WITH LONG SLOTS 12 GAUGE 1-5/8" X 1-5/8" 20 FT LONG ST 316	\$32.90	1000	1.80	FT
840722170328	FS12158NSBBGN10	BACK TO BACK CHANNEL 12 GAUGE 1-5/8" X 3-1/4" 10 FT LONG GREEN	P.O.A.	250	3.80	FT
840722170335	FS12158NSBBGN20	BACK TO BACK CHANNEL 12 GAUGE 1-5/8" X 3-1/4" 20 FT LONG GREEN	P.O.A.	500	3.80	FT
840722170342	FS12158NSBBPG10	BACK TO BACK CHANNEL 12 GAUGE 1-5/8" X 3-1/4" 10 FT LONG PRE GALV	\$21.90	250	3.80	FT
840722170359	FS12158NSBBPG20	BACK TO BACK CHANNEL 12 GAUGE 1-5/8" X 3-1/4" 20 FT LONG PRE GALV	\$21.90	500	3.80	FT
840722170366	FS12158NSBBHG10	BACK TO BACK CHANNEL 12 GAUGE 1-5/8" X 3-1/4" 10 FT LONG HOT DIP GALV	\$37.30	250	3.80	FT
840722170373	FS12158NSBBHG20	BACK TO BACK CHANNEL 12 GAUGE 1-5/8" X 3-1/4" 20 FT LONG HOT DIP GALV	\$37.30	500	3.80	FT
840722170380	FS12158NSBBGLD10	BACK TO BACK CHANNEL 12 GAUGE 1-5/8" X 3-1/4" 10 FT LONG GOLD	\$35.60	1000	3.80	FT
840722170397	FS12158NSBBGLD20	BACK TO BACK CHANNEL 12 GAUGE 1-5/8" X 3-1/4" 20 FT LONG GOLD	P.O.A.	1000	3.80	FT
840722182291	FS12158NSBBAL10	BACK TO BACK CHANNEL 12 GAUGE 1-5/8" X 3-1/4" 10 FT LONG EXTRUDED ALUMINUM	\$35.60	500	3.80	FT

ZSI SUGGESTED LIST

UPC CODE	PART NUMBER	DESCRIPTION	SUGGESTED LIST	STANDARD QUANTITY	WEIGHT / UOM	UOM
840722182307	<b>FS12158NSBBAL20</b>	BACK TO BACK CHANNEL 12 GAUGE 1-5/8" X 3-1/4" 20 FT LONG EXTRUDED ALUMINUM	P.O.A.	1000	3.80	FT
840722170403	<b>FS12158NSBBS410</b>	BACK TO BACK CHANNEL 12 GAUGE 1-5/8" X 3-1/4" 10 FT LONG ST 304	\$54.60	250	3.80	FT
840722170410	<b>FS12158NSBBS420</b>	BACK TO BACK CHANNEL 12 GAUGE 1-5/8" X 3-1/4" 20 FT LONG ST 304	\$54.60	500	3.80	FT
840722170427	<b>FS12125NSBBS610</b>	BACK TO BACK CHANNEL 12 GAUGE 1-5/8" X 3-1/4" 10 FT LONG ST 316	\$65.60	250	3.80	FT
840722170434	<b>FS12158NSBBS620</b>	BACK TO BACK CHANNEL 12 GAUGE 1-5/8" X 3-1/4" 20 FT LONG ST 316	\$65.60	500	3.80	FT
840722170441	<b>FS12158EHBBGN10</b>	BACK TO BACK CHANNEL WITH SHORT SLOTS 12 GAUGE 1-5/8" X 3-1/4" 10 FT LONG GREEN	P.O.A.	250	3.80	FT
840722170458	<b>FS12158EHBBGN20</b>	BACK TO BACK CHANNEL WITH SHORT SLOTS 12 GAUGE 1-5/8" X 3-1/4" 20 FT LONG GREEN	P.O.A.	500	3.80	FT
840722170465	<b>FS12158EHBBPG10</b>	BACK TO BACK CHANNEL WITH SHORT SLOTS 12 GAUGE 1-5/8" X 3-1/4" 10 FT LONG PRE GALV	\$21.90	250	3.80	FT
840722170472	<b>FS12158EHBBPG20</b>	BACK TO BACK CHANNEL WITH SHORT SLOTS 12 GAUGE 1-5/8" X 3-1/4" 20 FT LONG PRE GALV	\$21.90	500	3.80	FT
840722170489	<b>FS12158EHBBHG10</b>	BACK TO BACK CHANNEL WITH SHORT SLOTS 12 GAUGE 1-5/8" X 3-1/4" 10 FT LONG HOT DIP GALV	\$37.30	250	4.03	FT
840722170496	<b>FS12158EHBBHG20</b>	BACK TO BACK CHANNEL WITH SHORT SLOTS 12 GAUGE 1-5/8" X 3-1/4" 20 FT LONG HOT DIP GALV	\$37.30	500	4.03	FT
840722170502	<b>FS12158EHBBGLD10</b>	BACK TO BACK CHANNEL WITH SHORT SLOTS 12 GAUGE 1-5/8" X 3-1/4" 10 FT LONG GOLD	\$35.60	250	3.80	FT
840722170519	<b>FS12158EHBBGLD20</b>	BACK TO BACK CHANNEL WITH SHORT SLOTS 12 GAUGE 1-5/8" X 3-1/4" 20 FT LONG GOLD	P.O.A.	1000	3.80	FT
840722170526	<b>FS12158EHBBS410</b>	BACK TO BACK CHANNEL WITH SHORT SLOTS 12 GAUGE 1-5/8" X 3-1/4" 10 FT LONG ST 304	\$54.60	250	3.70	FT
840722170533	<b>FS12158EHBBS420</b>	BACK TO BACK CHANNEL WITH SHORT SLOTS 12 GAUGE 1-5/8" X 3-1/4" 20 FT LONG ST 304	\$54.60	500	3.70	FT
840722170540	<b>FS12158EHBBS610</b>	BACK TO BACK CHANNEL WITH SHORT SLOTS 12 GAUGE 1-5/8" X 3-1/4" 10 FT LONG ST 316	\$65.60	250	3.70	FT
840722170557	<b>FS12158EHBBS620</b>	BACK TO BACK CHANNEL WITH SHORT SLOTS 12 GAUGE 1-5/8" X 3-1/4" 20 FT LONG ST 316	\$65.60	500	3.70	FT
840722170564	<b>FS14158NSGN10</b>	CHANNEL 14 GAUGE 1-5/8" X 1-5/8" 10 FT LONG GREEN	P.O.A.	500	1.42	FT
840722170571	<b>FS14158NSGN20</b>	CHANNEL 14 GAUGE 1-5/8" X 1-5/8" 20 FT LONG GREEN	P.O.A.	1000	1.42	FT
840722170588	<b>FS14158NSPG10</b>	CHANNEL 14 GAUGE 1-5/8" X 1-5/8" 10 FT LONG PRE GALV	\$7.60	500	1.42	FT
840722170595	<b>FS14158NSPG20</b>	CHANNEL 14 GAUGE 1-5/8" X 1-5/8" 20 FT LONG PRE GALV	\$7.60	1000	1.42	FT
840722170601	<b>FS14158NSHG10</b>	CHANNEL 14 GAUGE 1-5/8" X 1-5/8" 10 FT LONG HOT DIP GALV	\$12.50	500	1.48	FT
840722170618	<b>FS14158NSHG20</b>	CHANNEL 14 GAUGE 1-5/8" X 1-5/8" 20 FT LONG HOT DIP GALV	\$12.50	1000	1.48	FT
840722170625	<b>FS14158NSGLD10</b>	CHANNEL 14 GAUGE 1-5/8" X 1-5/8" 10 FT LONG GOLD	\$11.40	500	1.42	FT
840722170632	<b>FS14158NSGLD20</b>	CHANNEL 14 GAUGE 1-5/8" X 1-5/8" 20 FT LONG GOLD	P.O.A.	1000	1.42	FT
840722170649	<b>FS14158NS10S4</b>	CHANNEL 14 GAUGE 1-5/8" X 1-5/8" 10 FT LONG ST 304	\$28.00	500	1.42	FT
840722170656	<b>FS14158NS20S4</b>	CHANNEL 14 GAUGE 1-5/8" X 1-5/8" 20 FT LONG ST 304	\$28.00	1000	1.42	FT
840722170663	<b>FS14158NS10S6</b>	CHANNEL 14 GAUGE 1-5/8" X 1-5/8" 10 FT LONG ST 316	P.O.A.	500	1.42	FT
840722170670	<b>FS14158NS20S6</b>	CHANNEL 14 GAUGE 1-5/8" X 1-5/8" 20 FT LONG ST 316	P.O.A.	1000	1.42	FT
840722170908	<b>FS14158EHGN10</b>	CHANNEL WITH SHORT SLOTS 14 GAUGE 1-5/8" X 1-5/8" 10 FT LONG GREEN	P.O.A.	500	1.30	FT
840722170915	<b>FS14158EHGN20</b>	CHANNEL WITH SHORT SLOTS 14 GAUGE 1-5/8" X 1-5/8" 20 FT LONG GREEN	P.O.A.	1000	1.30	FT
840722170922	<b>FS14158EHPG10</b>	CHANNEL WITH SHORT SLOTS 14 GAUGE 1-5/8" X 1-5/8" 10 FT LONG PRE GALV	\$7.50	500	1.30	FT
840722170939	<b>FS14158EHPG20</b>	CHANNEL WITH SHORT SLOTS 14 GAUGE 1-5/8" X 1-5/8" 20 FT LONG PRE GALV	\$7.50	1000	1.30	FT
840722170946	<b>FS14158EHG10</b>	CHANNEL WITH SHORT SLOTS 14 GAUGE 1-5/8" X 1-5/8" 10 FT LONG HOT DIP GALV	\$12.50	500	1.30	FT
840722170953	<b>FS14158EHG20</b>	CHANNEL WITH SHORT SLOTS 14 GAUGE 1-5/8" X 1-5/8" 20 FT LONG HOT DIP GALV	\$12.50	1000	1.30	FT
840722170960	<b>FS14158EHGLD10</b>	CHANNEL WITH SHORT SLOTS 14 GAUGE 1-5/8" X 1-5/8" 10 FT LONG GOLD	\$11.50	500	1.30	FT
840722170977	<b>FS14158EHGLD20</b>	CHANNEL WITH SHORT SLOTS 14 GAUGE 1-5/8" X 1-5/8" 20 FT LONG GOLD	P.O.A.	1000	1.30	FT
840722170984	<b>FS14158EHS410</b>	CHANNEL WITH SHORT SLOTS 14 GAUGE 1-5/8" X 1-5/8" 10 FT LONG ST 304	\$28.00	500	1.30	FT
840722170991	<b>FS14158EHS420</b>	CHANNEL WITH SHORT SLOTS 14 GAUGE 1-5/8" X 1-5/8" 20 FT LONG ST 304	\$28.00	1000	1.30	FT
840722171004	<b>FS14158EHS610</b>	CHANNEL WITH SHORT SLOTS 14 GAUGE 1-5/8" X 1-5/8" 10 FT LONG ST 316	P.O.A.	500	1.30	FT
840722171011	<b>FS14158EHS620</b>	CHANNEL WITH SHORT SLOTS 14 GAUGE 1-5/8" X 1-5/8" 20 FT LONG ST 316	P.O.A.	1000	1.30	FT
840722170687	<b>FS14158HSGN10</b>	CHANNEL WITH HOLES 14 GAUGE 1-5/8" X 1-5/8" 10 FT LONG GREEN	P.O.A.	500	1.35	FT
840722170694	<b>FS14158HSGN20</b>	CHANNEL WITH HOLES 14 GAUGE 1-5/8" X 1-5/8" 20 FT LONG GREEN	P.O.A.	1000	1.35	FT
840722170700	<b>FS14158HSPG10</b>	CHANNEL WITH HOLES 14 GAUGE 1-5/8" X 1-5/8" 10 FT LONG PRE GALV	\$7.60	500	1.35	FT
840722170717	<b>FS14158HSPG20</b>	CHANNEL WITH HOLES 14 GAUGE 1-5/8" X 1-5/8" 20 FT LONG PRE GALV	\$7.60	1000	1.35	FT
840722170724	<b>FS14158HSHG10</b>	CHANNEL WITH HOLES 14 GAUGE 1-5/8" X 1-5/8" 10 FT LONG HOT DIP GALV	\$12.50	500	1.35	FT
840722170731	<b>FS14158HSHG20</b>	CHANNEL WITH HOLES 14 GAUGE 1-5/8" X 1-5/8" 20 FT LONG HOT DIP GALV	\$12.50	1000	1.35	FT
840722182314	<b>FS14158HSGLD10</b>	CHANNEL WITH HOLES 14 GAUGE 1-5/8" X 1-5/8" 10 FT LONG GOLD	P.O.A.	500	1.85	FT
840722182321	<b>FS14158HSGLD20</b>	CHANNEL WITH HOLES 14 GAUGE 1-5/8" X 1-5/8" 20 FT LONG GOLD	P.O.A.	1000	1.85	FT
840722170748	<b>FS14158HS410</b>	CHANNEL WITH HOLES 14 GAUGE 1-5/8" X 1-5/8" 10 FT LONG ST 304	\$28.00	500	1.30	FT
840722170755	<b>FS14158HS420</b>	CHANNEL WITH HOLES 14 GAUGE 1-5/8" X 1-5/8" 20 FT LONG ST 304	\$28.00	1000	1.30	FT
840722170762	<b>FS14158HS610</b>	CHANNEL WITH HOLES 14 GAUGE 1-5/8" X 1-5/8" 10 FT LONG ST 316	P.O.A.	500	1.30	FT
840722170779	<b>FS14158HS620</b>	CHANNEL WITH HOLES 14 GAUGE 1-5/8" X 1-5/8" 20 FT LONG ST 316	P.O.A.	1000	1.30	FT
840722170786	<b>FS14158SLGN10</b>	CHANNEL WITH LONG SLOTS 14 GAUGE 1-5/8" X 1-5/8" 10 FT LONG GREEN	P.O.A.	500	1.30	FT
840722170793	<b>FS14158SLGN20</b>	CHANNEL WITH LONG SLOTS 14 GAUGE 1-5/8" X 1-5/8" 20 FT LONG GREEN	P.O.A.	1000	1.30	FT
840722170809	<b>FS14158SLPG10</b>	CHANNEL WITH LONG SLOTS 14 GAUGE 1-5/8" X 1-5/8" 10 FT LONG PRE GALV	\$7.60	500	1.30	FT
840722170816	<b>FS14158SLPG20</b>	CHANNEL WITH LONG SLOTS 14 GAUGE 1-5/8" X 1-5/8" 20 FT LONG PRE GALV	\$7.60	1000	1.30	FT
840722170823	<b>FS14158SLHG10</b>	CHANNEL WITH LONG SLOTS 14 GAUGE 1-5/8" X 1-5/8" 10 FT LONG HOT DIP GALV	\$12.50	500	1.35	FT
840722170830	<b>FS14158SLHG20</b>	CHANNEL WITH LONG SLOTS 14 GAUGE 1-5/8" X 1-5/8" 20 FT LONG HOT DIP GALV	\$12.50	1000	1.35	FT
840722170847	<b>FS14158SLGLD10</b>	CHANNEL WITH LONG SLOTS 14 GAUGE 1-5/8" X 1-5/8" 10 FT LONG GOLD	\$11.50	500	1.35	FT
840722170854	<b>FS14158SLGLD20</b>	CHANNEL WITH LONG SLOTS 14 GAUGE 1-5/8" X 1-5/8" 20 FT LONG GOLD	P.O.A.	1000	1.35	FT
840722170861	<b>FS14158SL410</b>	CHANNEL WITH LONG SLOTS 14 GAUGE 1-5/8" X 1-5/8" 10 FT LONG ST 304	\$28.00	500	1.30	FT
840722170878	<b>FS14158SL420</b>	CHANNEL WITH LONG SLOTS 14 GAUGE 1-5/8" X 1-5/8" 20 FT LONG ST 304	\$28.00	1000	1.30	FT
840722170885	<b>FS14158SL610</b>	CHANNEL WITH LONG SLOTS 14 GAUGE 1-5/8" X 1-5/8" 10 FT LONG ST 316	P.O.A.	500	1.30	FT
840722170892	<b>FS14158SL620</b>	CHANNEL WITH LONG SLOTS 14 GAUGE 1-5/8" X 1-5/8" 20 FT LONG ST 316	P.O.A.	1000	1.30	FT
840722171028	<b>FS14158NSBBGN10</b>	BACK TO BACK CHANNEL 14 GAUGE 1-5/8" X 3-1/4" 10 FT LONG GREEN	P.O.A.	250	2.84	FT
840722171035	<b>FS14158NSBBGN20</b>	BACK TO BACK CHANNEL 14 GAUGE 1-5/8" X 3-1/4" 20 FT LONG GREEN	P.O.A.	300	2.84	FT
840722171042	<b>FS14158NSBBPG10</b>	BACK TO BACK CHANNEL 14 GAUGE 1-5/8" X 3-1/4" 10 FT LONG PRE GALV	\$22.90	250	2.84	FT
840722171059	<b>FS14158NSBBPG20</b>	BACK TO BACK CHANNEL 14 GAUGE 1-5/8" X 3-1/4" 20 FT LONG PRE GALV	\$22.90	300	2.84	FT
840722171066	<b>FS14158NSBBHG10</b>	BACK TO BACK CHANNEL 14 GAUGE 1-5/8" X 3-1/4" 10 FT LONG HOT DIP GALV	\$29.60	250	2.96	FT
840722171073	<b>FS14158NSBBHG20</b>	BACK TO BACK CHANNEL 14 GAUGE 1-5/8" X 3-1/4" 20 FT LONG HOT DIP GALV	\$29.60	300	2.96	FT
840722182338	<b>FS14158EHBBGLD10</b>	BACK TO BACK CHANNEL WITH SHORT SLOTS 14 GAUGE 1-5/8" X 3-1/4" 10 FT LONG GOLD	P.O.A.	250	3.80	FT
840722182345	<b>FS14158EHBBGLD20</b>	BACK TO BACK CHANNEL WITH SHORT SLOTS 14 GAUGE 1-5/8" X 3-1/4" 20 FT LONG GOLD	P.O.A.	1000	3.80	FT
840722182413	<b>FS14158EHBBS410</b>	CHANNEL COMBINATION WITH SHORT SLOTS 14 GAUGE 1-5/8" X 3-1/4" 10 FT LONG ST 304	\$51.30	250	2.72	FT
840722182420	<b>FS14158EHBBS420</b>	CHANNEL COMBINATION WITH SHORT SLOTS 14 GAUGE 1-5/8" X 3-1/4" 20 FT LONG ST 304	\$51.30	300	2.72	FT
840722182437	<b>FS14158EHBBS610</b>	CHANNEL COMBINATION WITH SHORT SLOTS 14 GAUGE 1-5/8" X 3-1/4" 10 FT LONG ST 316	P.O.A.	250	2.72	FT
840722182444	<b>FS14158EHBBS620</b>	CHANNEL COMBINATION WITH SHORT SLOTS 14 GAUGE 1-5/8" X 3-1/4" 20 FT LONG ST 316	P.O.A.	300	2.72	FT
840722182352	<b>FS14158EHBBGN10</b>	BACK TO BACK CHANNEL WITH SHORT SLOTS 14 GAUGE 1-5/8" X 3-1/4" 10 FT LONG GREEN	P.O.A.	250	2.72	FT
840722182369	<b>FS14158EHBBGN20</b>	BACK TO BACK CHANNEL WITH SHORT SLOTS 14 GAUGE 1-5/8" X 3-1/4" 20 FT LONG GREEN	P.O.A.	300	2.72	FT
840722182376	<b>FS14158EHBBPG10</b>	BACK TO BACK CHANNEL WITH SHORT SLOTS 14 GAUGE 1-5/8" X 3-1/4" 10 FT LONG PRE GALV	\$23.70	250	2.72	FT
840722182383	<b>FS14158EHBBPG20</b>	BACK TO BACK CHANNEL WITH SHORT SLOTS 14 GAUGE 1-5/8" X 3-1/4" 20 FT LONG PRE GALV	\$23.70	300	2.72	FT
840722182390	<b>FS14158EHBBHG10</b>	BACK TO BACK CHANNEL WITH SHORT SLOTS 14 GAUGE 1-5/8" X 3-1/4" 10 FT LONG HOT DIP GALV	\$40.30	250	2.88	FT
840722182406	<b>FS14158EHBBHG20</b>	BACK TO BACK CHANNEL WITH SHORT SLOTS 14 GAUGE 1-5/8" X 3-1/4" 20 FT LONG HOT DIP GALV	\$40.30	300	2.88	FT
840722171127	<b>FS12138NSGN10</b>	CHANNEL 12 GAUGE 1-5/8" X 1-3/8" 10 FT LONG GREEN	P.O.A.	500	1.70	FT
840722171134	<b>FS12138NSGN20</b>	CHANNEL 12 GAUGE 1-5/8" X 1-3/8" 20 FT LONG GREEN	P.O.A.	500	1.70	FT
840722171141	<b>FS12138NSPG10</b>	CHANNEL 12 GAUGE 1-5/8" X 1-3/8" 10 FT LONG PRE GALV	\$11.00	500	1.70	FT
840722171158	<b>FS12138NSPG20</b>	CHANNEL 12 GAUGE 1-5/8" X 1-3/8" 20 FT LONG PRE GALV	\$11.00	500	1.70	FT
840722171165	<b>FS12138NSHG10</b>	CHANNEL 12 GAUGE 1-5/8" X 1-3/8" 10 FT LONG HOT DIP GALV	\$17.00	500	1.80	FT
840722171172	<b>FS12138NSHG20</b>	CHANNEL 12 GAUGE 1-5/8" X 1-3/8" 20 FT LONG HOT DIP GALV	\$17.00	500	1.80	FT
840722171189	<b>FS12138NS10S4</b>	CHANNEL 12 GAUGE 1-5/8" X 1-3/8" 10 FT LONG ST 304	\$41.80	500	1.70	FT



ZSI SUGGESTED LIST

UPC CODE	PART NUMBER	DESCRIPTION	SUGGESTED LIST	STANDARD QUANTITY	WEIGHT / UOM	UOM
840722171196	FS12138NS20S4	CHANNEL 12 GAUGE 1-5/8" X 1-3/8" 20 FT LONG ST 304	\$41.80	500	1.70	FT
840722171202	FS12138NS10S6	CHANNEL 12 GAUGE 1-5/8" X 1-3/8" 10 FT LONG ST 316	\$54.20	500	1.70	FT
840722171219	FS12138NS20S6	CHANNEL 12 GAUGE 1-5/8" X 1-3/8" 20 FT LONG ST 316	\$54.20	500	1.70	FT
840722171226	FS12138HSGN10	CHANNEL WITH HOLES 12 GAUGE 1-5/8" X 1-3/8" 10 FT LONG GREEN	P.O.A.	500	1.65	FT
840722171233	FS12138HSGN20	CHANNEL WITH HOLES 12 GAUGE 1-5/8" X 1-3/8" 20 FT LONG GREEN	P.O.A.	500	1.65	FT
840722171240	FS12138HSPG10	CHANNEL WITH HOLES 12 GAUGE 1-5/8" X 1-3/8" 10 FT LONG PRE GALV	\$11.50	500	1.65	FT
840722171257	FS12138HSPG20	CHANNEL WITH HOLES 12 GAUGE 1-5/8" X 1-3/8" 20 FT LONG PRE GALV	\$11.50	500	1.65	FT
840722171264	FS12138SHHG10	CHANNEL WITH HOLES 12 GAUGE 1-5/8" X 1-3/8" 10 FT LONG HOT DIP GALV	\$17.40	500	1.75	FT
840722171271	FS12138SHHG20	CHANNEL WITH HOLES 12 GAUGE 1-5/8" X 1-3/8" 20 FT LONG HOT DIP GALV	\$17.40	500	1.75	FT
840722171288	FS12138HSS410	CHANNEL WITH HOLES 12 GAUGE 1-5/8" X 1-3/8" 10 FT LONG ST 304	\$42.40	500	1.65	FT
840722171295	FS12138HSS420	CHANNEL WITH HOLES 12 GAUGE 1-5/8" X 1-3/8" 20 FT LONG ST 304	\$42.40	500	1.65	FT
840722171301	FS12138HSS610	CHANNEL WITH HOLES 12 GAUGE 1-5/8" X 1-3/8" 10 FT LONG ST 316	\$54.90	500	1.65	FT
840722171318	FS12138HSS620	CHANNEL WITH HOLES 12 GAUGE 1-5/8" X 1-3/8" 20 FT LONG ST 316	\$54.90	500	1.65	FT
840722171325	FS12138SLGN10	CHANNEL WITH LONG SLOTS 12 GAUGE 1-5/8" X 1-3/8" 10 FT LONG GREEN	P.O.A.	500	1.60	FT
840722171332	FS12138SLGN20	CHANNEL WITH LONG SLOTS 12 GAUGE 1-5/8" X 1-3/8" 20 FT LONG GREEN	P.O.A.	500	1.60	FT
840722171349	FS12138SLPG10	CHANNEL WITH LONG SLOTS 12 GAUGE 1-5/8" X 1-3/8" 10 FT LONG PRE GALV	\$11.50	500	1.60	FT
840722171356	FS12138SLPG20	CHANNEL WITH LONG SLOTS 12 GAUGE 1-5/8" X 1-3/8" 20 FT LONG PRE GALV	\$11.50	500	1.60	FT
840722171363	FS12138SLHG10	CHANNEL WITH LONG SLOTS 12 GAUGE 1-5/8" X 1-3/8" 10 FT LONG HOT DIP GALV	\$17.40	500	1.70	FT
840722171370	FS12138SLHG20	CHANNEL WITH LONG SLOTS 12 GAUGE 1-5/8" X 1-3/8" 20 FT LONG HOT DIP GALV	\$17.40	500	1.70	FT
840722171387	FS12138SL410	CHANNEL WITH LONG SLOTS 12 GAUGE 1-5/8" X 1-3/8" 10 FT LONG ST 304	\$42.40	500	1.60	FT
840722171394	FS12138SL420	CHANNEL WITH LONG SLOTS 12 GAUGE 1-5/8" X 1-3/8" 20 FT LONG ST 304	\$42.40	500	1.60	FT
840722171400	FS12138SL610	CHANNEL WITH LONG SLOTS 12 GAUGE 1-5/8" X 1-3/8" 10 FT LONG ST 316	\$54.90	500	1.60	FT
840722171417	FS12138SL620	CHANNEL WITH LONG SLOTS 12 GAUGE 1-5/8" X 1-3/8" 20 FT LONG ST 316	\$54.90	500	1.60	FT
840722171424	FS12138EHGN10	CHANNEL WITH SHORT SLOTS 12 GAUGE 1-5/8" X 1-3/8" 10 FT LONG GREEN	P.O.A.	500	1.60	FT
840722171431	FS12138EHGN20	CHANNEL WITH SHORT SLOTS 12 GAUGE 1-5/8" X 1-3/8" 20 FT LONG GREEN	P.O.A.	500	1.60	FT
840722171448	FS12138EHPG10	CHANNEL WITH SHORT SLOTS 12 GAUGE 1-5/8" X 1-3/8" 10 FT LONG PRE GALV	\$11.50	500	1.60	FT
840722171455	FS12138EHPG20	CHANNEL WITH SHORT SLOTS 12 GAUGE 1-5/8" X 1-3/8" 20 FT LONG PRE GALV	\$11.50	500	1.60	FT
840722171462	FS12138EHHG10	CHANNEL WITH SHORT SLOTS 12 GAUGE 1-5/8" X 1-3/8" 10 FT LONG HOT DIP GALV	\$17.40	500	1.75	FT
840722171479	FS12138EHHG20	CHANNEL WITH SHORT SLOTS 12 GAUGE 1-5/8" X 1-3/8" 20 FT LONG HOT DIP GALV	\$17.40	500	1.75	FT
840722171486	FS12138EHS410	CHANNEL WITH SHORT SLOTS 12 GAUGE 1-5/8" X 1-3/8" 10 FT LONG ST 304	\$42.40	500	1.60	FT
840722171493	FS12138EHS420	CHANNEL WITH SHORT SLOTS 12 GAUGE 1-5/8" X 1-3/8" 20 FT LONG ST 304	\$42.40	500	1.60	FT
840722171509	FS12138EHS610	CHANNEL WITH SHORT SLOTS 12 GAUGE 1-5/8" X 1-3/8" 10 FT LONG ST 316	\$54.90	500	3.20	FT
840722171516	FS12138EHS620	CHANNEL WITH SHORT SLOTS 12 GAUGE 1-5/8" X 1-3/8" 20 FT LONG ST 316	\$54.90	500	3.20	FT
840722171523	FS12138NSBBGN10	BACK TO BACK CHANNEL 12 GAUGE 1-5/8" X 2-3/4" 10 FT LONG GREEN	P.O.A.	300	3.46	FT
840722171530	FS12138NSBBGN20	BACK TO BACK CHANNEL 12 GAUGE 1-5/8" X 2-3/4" 20 FT LONG GREEN	P.O.A.	500	3.46	FT
840722171547	FS12138NSBBPG10	BACK TO BACK CHANNEL 12 GAUGE 1-5/8" X 2-3/4" 10 FT LONG PRE GALV	\$23.10	300	3.46	FT
840722171554	FS12138NSBBPG20	BACK TO BACK CHANNEL 12 GAUGE 1-5/8" X 2-3/4" 20 FT LONG PRE GALV	\$23.10	500	3.46	FT
840722171561	FS12138NSBBHG10	BACK TO BACK CHANNEL 12 GAUGE 1-5/8" X 2-3/4" 10 FT LONG HOT DIP GALV	\$39.00	300	3.60	FT
840722171578	FS12138NSBBHG20	BACK TO BACK CHANNEL 12 GAUGE 1-5/8" X 2-3/4" 20 FT LONG HOT DIP GALV	\$39.00	500	3.60	FT
840722171585	FS12138NSS410	CHANNEL COMBINATION 12 GAUGE 1-5/8" X 2-3/4" 10 FT LONG ST 304	\$91.60	300	3.46	FT
840722171592	FS12138NSS420	CHANNEL COMBINATION 12 GAUGE 1-5/8" X 2-3/4" 20 FT LONG ST 304	\$91.60	500	3.46	FT
840722171608	FS12138NSS610	CHANNEL COMBINATION 12 GAUGE 1-5/8" X 2-3/4" 10 FT LONG ST 316	\$116.40	300	3.46	FT
840722171615	FS12138NSS620	CHANNEL COMBINATION 12 GAUGE 1-5/8" X 2-3/4" 20 FT LONG ST 316	\$116.40	500	3.46	FT
840722171622	FS161316NSGN10	CHANNEL 16 GAUGE 1-5/8" X 13/16" 10 FT LONG GREEN	P.O.A.	500	0.81	FT
840722171639	FS161316NSGN20	CHANNEL 16 GAUGE 1-5/8" X 13/16" 20 FT LONG GREEN	P.O.A.	1000	0.81	FT
840722171646	FS161316NSPG10	CHANNEL 16 GAUGE 1-5/8" X 13/16" 10 FT LONG PRE GALV	\$6.30	500	0.81	FT
840722171653	FS161316NSPG20	CHANNEL 16 GAUGE 1-5/8" X 13/16" 20 FT LONG PRE GALV	\$6.30	1000	0.81	FT
840722171660	FS161316NSHG10	CHANNEL 16 GAUGE 1-5/8" X 13/16" 10 FT LONG HOT DIP GALV	\$8.70	500	0.87	FT
840722171677	FS161316NSHG20	CHANNEL 16 GAUGE 1-5/8" X 13/16" 20 FT LONG HOT DIP GALV	\$8.70	1000	0.87	FT
840722171684	FS161316NSGLD10	CHANNEL 16 GAUGE 1-5/8" X 13/16" 10 FT LONG GOLD	\$8.30	500	0.87	FT
840722171691	FS161316NSGLD20	CHANNEL 16 GAUGE 1-5/8" X 13/16" 20 FT LONG GOLD	P.O.A.	1000	0.87	FT
840722171707	FS161316NS10S4	CHANNEL 16 GAUGE 1-5/8" X 13/16" 10 FT LONG ST 304	\$20.20	500	0.87	FT
840722171714	FS161316NS20S4	CHANNEL 16 GAUGE 1-5/8" X 13/16" 20 FT LONG ST 304	\$20.20	1000	0.87	FT
840722171721	FS161316NS10S6	CHANNEL 16 GAUGE 1-5/8" X 13/16" 10 FT LONG ST 316	P.O.A.	500	0.87	FT
840722171738	FS161316NS20S6	CHANNEL 16 GAUGE 1-5/8" X 13/16" 20 FT LONG ST 316	P.O.A.	1000	0.87	FT
840722171745	FS161316HSGN10	CHANNEL WITH HOLES 16 GAUGE 1-5/8" X 13/16" 10 FT LONG GREEN	P.O.A.	500	0.81	FT
840722171752	FS161316HSGN20	CHANNEL WITH HOLES 16 GAUGE 1-5/8" X 13/16" 20 FT LONG GREEN	P.O.A.	1000	0.81	FT
840722171769	FS161316HSPG10	CHANNEL WITH HOLES 16 GAUGE 1-5/8" X 13/16" 10 FT LONG PRE GALV	\$6.80	500	0.81	FT
840722171776	FS161316HSPG20	CHANNEL WITH HOLES 16 GAUGE 1-5/8" X 13/16" 20 FT LONG PRE GALV	\$6.80	1000	0.81	FT
840722171783	FS161316SHHG10	CHANNEL WITH HOLES 16 GAUGE 1-5/8" X 13/16" 10 FT LONG HOT DIP GALV	\$9.30	500	0.81	FT
840722171790	FS161316SHHG20	CHANNEL WITH HOLES 16 GAUGE 1-5/8" X 13/16" 20 FT LONG HOT DIP GALV	\$9.30	1000	0.81	FT
840722171806	FS161316SHGLD10	CHANNEL WITH HOLES 16 GAUGE 1-5/8" X 13/16" 10 FT LONG GOLD	\$8.70	500	0.81	FT
840722171813	FS161316SHGLD20	CHANNEL WITH HOLES 16 GAUGE 1-5/8" X 13/16" 20 FT LONG GOLD	P.O.A.	1000	0.81	FT
840722171820	FS161316HS10S4	CHANNEL WITH HOLES 16 GAUGE 1-5/8" X 13/16" 10 FT LONG ST 304	\$20.70	500	0.81	FT
840722171837	FS161316HS20S4	CHANNEL WITH HOLES 16 GAUGE 1-5/8" X 13/16" 20 FT LONG ST 304	\$20.70	1000	0.81	FT
840722171844	FS161316HS10S6	CHANNEL WITH HOLES 16 GAUGE 1-5/8" X 13/16" 10 FT LONG ST 316	P.O.A.	500	0.81	FT
840722171851	FS161316HS20S6	CHANNEL WITH HOLES 16 GAUGE 1-5/8" X 13/16" 20 FT LONG ST 316	P.O.A.	1000	0.81	FT
840722171868	FS161316SLGN10	CHANNEL WITH SLOTS 16 GAUGE 1-5/8" X 13/16" 10 FT LONG GREEN	P.O.A.	500	0.81	FT
840722171875	FS161316SLGN20	CHANNEL WITH SLOTS 16 GAUGE 1-5/8" X 13/16" 20 FT LONG GREEN	P.O.A.	1000	0.81	FT
840722171882	FS161316SLPG10	CHANNEL WITH SLOTS 16 GAUGE 1-5/8" X 13/16" 10 FT LONG PRE GALV	\$6.80	500	0.81	FT
840722171899	FS161316SLPG20	CHANNEL WITH SLOTS 16 GAUGE 1-5/8" X 13/16" 20 FT LONG PRE GALV	\$6.80	1000	0.81	FT
840722171905	FS161316SLHG10	CHANNEL WITH SLOTS 16 GAUGE 1-5/8" X 13/16" 10 FT LONG HOT DIP GALV	\$9.30	500	0.81	FT
840722171912	FS161316SLHG20	CHANNEL WITH SLOTS 16 GAUGE 1-5/8" X 13/16" 20 FT LONG HOT DIP GALV	\$9.30	1000	0.81	FT
840722171929	FS161316SLGLD10	CHANNEL WITH SLOTS 16 GAUGE 1-5/8" X 13/16" 10 FT LONG GOLD	\$8.70	500	0.81	FT
840722171936	FS161316SLGLD20	CHANNEL WITH SLOTS 16 GAUGE 1-5/8" X 13/16" 20 FT LONG GOLD	P.O.A.	1000	0.81	FT
840722171943	FS161316SL10S4	CHANNEL WITH SLOTS 16 GAUGE 1-5/8" X 13/16" 10 FT LONG ST 304	\$20.70	500	0.81	FT
840722171950	FS161316SL20S4	CHANNEL WITH SLOTS 16 GAUGE 1-5/8" X 13/16" 20 FT LONG ST 304	\$20.70	1000	0.81	FT
840722171967	FS161316SL10S6	CHANNEL WITH SLOTS 16 GAUGE 1-5/8" X 13/16" 10 FT LONG ST 316	P.O.A.	500	0.81	FT
840722171974	FS161316SL20S6	CHANNEL WITH SLOTS 16 GAUGE 1-5/8" X 13/16" 20 FT LONG ST 316	P.O.A.	1000	0.81	FT
840722171981	FS161316EHGN10	CHANNEL WITH SHORT SLOTS 16 GAUGE 1-5/8" X 13/16" 10 FT LONG GREEN	P.O.A.	500	0.81	FT
840722171998	FS161316EHGN20	CHANNEL WITH SHORT SLOTS 16 GAUGE 1-5/8" X 13/16" 20 FT LONG GREEN	P.O.A.	1000	0.81	FT
840722172001	FS161316EHPG10	CHANNEL WITH SHORT SLOTS 16 GAUGE 1-5/8" X 13/16" 10 FT LONG PRE GALV	\$6.80	500	0.81	FT
840722172018	FS161316EHPG20	CHANNEL WITH SHORT SLOTS 16 GAUGE 1-5/8" X 13/16" 20 FT LONG PRE GALV	\$6.80	1000	0.81	FT
840722172025	FS161316EHHG10	CHANNEL WITH SHORT SLOTS 16 GAUGE 1-5/8" X 13/16" 10 FT LONG HOT DIP GALV	\$9.30	500	0.81	FT
840722172032	FS161316EHHG20	CHANNEL WITH SHORT SLOTS 16 GAUGE 1-5/8" X 13/16" 20 FT LONG HOT DIP GALV	\$9.30	500	0.81	FT
840722172049	FS161316EHGLD10	CHANNEL WITH SHORT SLOTS 16 GAUGE 1-5/8" X 13/16" 10 FT LONG GOLD	P.O.A.	500	0.81	FT
840722172056	FS161316EHGLD20	CHANNEL WITH SHORT SLOTS 16 GAUGE 1-5/8" X 13/16" 20 FT LONG GOLD	\$8.70	1000	0.81	FT
840722172063	FS161316EH10S4	CHANNEL WITH SHORT SLOTS 16 GAUGE 1-5/8" X 13/16" 10 FT LONG ST 304	\$20.70	500	0.81	FT
840722172070	FS161316EH20S4	CHANNEL WITH SHORT SLOTS 16 GAUGE 1-5/8" X 13/16" 20 FT LONG ST 304	\$20.70	1000	0.81	FT
840722172087	FS161316EH10S6	CHANNEL WITH SHORT SLOTS 16 GAUGE 1-5/8" X 13/16" 10 FT LONG ST 316	P.O.A.	500	0.81	FT

ZSI SUGGESTED LIST

UPC CODE	PART NUMBER	DESCRIPTION	SUGGESTED LIST	STANDARD QUANTITY	WEIGHT / UOM	UOM
840722172094	<b>FS161316EH20S6</b>	CHANNEL WITH SHORT SLOTS 16 GAUGE 1-5/8" X 13/16" 20 FT LONG ST 316	P.O.A.	1000	0.81	FT
840722172100	<b>FS161316NSBBGN10</b>	BACK TO BACK CHANNEL 16 GAUGE 1-5/8" X 1-5/8" 10 FT LONG GREEN	P.O.A.	500	1.62	FT
840722172117	<b>FS161316NSBBGN20</b>	BACK TO BACK CHANNEL 16 GAUGE 1-5/8" X 1-5/8" 20 FT LONG GREEN	P.O.A.	300	1.62	FT
840722172124	<b>FS161316NSBBPG10</b>	BACK TO BACK CHANNEL 16 GAUGE 1-5/8" X 1-5/8" 10 FT LONG PRE GALV	\$19.10	500	1.62	FT
840722172131	<b>FS161316NSBBPG20</b>	BACK TO BACK CHANNEL 16 GAUGE 1-5/8" X 1-5/8" 20 FT LONG PRE GALV	\$19.10	300	1.62	FT
840722172148	<b>FS161316NSBBHG10</b>	BACK TO BACK CHANNEL 16 GAUGE 1-5/8" X 1-5/8" 10 FT LONG HOT DIP GALV	\$24.10	500	1.74	FT
840722172155	<b>FS161316NSBBHG20</b>	BACK TO BACK CHANNEL 16 GAUGE 1-5/8" X 1-5/8" 20 FT LONG HOT DIP GALV	\$24.10	300	1.74	FT
840722172162	<b>FS161316NSBBGLD10</b>	BACK TO BACK CHANNEL 16 GAUGE 1-5/8" X 1-5/8" 10 FT LONG GOLD	\$22.90	500	1.74	FT
840722172179	<b>FS161316NSBBGLD20</b>	BACK TO BACK CHANNEL 16 GAUGE 1-5/8" X 1-5/8" 20 FT LONG GOLD	P.O.A.	300	1.74	FT
840722172186	<b>FS161316NSBBS410</b>	BACK TO BACK CHANNEL 16 GAUGE 1-5/8" X 1-5/8" 10 FT LONG ST 304	\$47.80	500	1.74	FT
840722172193	<b>FS161316NSBBS420</b>	BACK TO BACK CHANNEL 16 GAUGE 1-5/8" X 1-5/8" 20 FT LONG ST 304	\$47.80	300	1.74	FT
840722172209	<b>FS161316NSBBS610</b>	BACK TO BACK CHANNEL 16 GAUGE 1-5/8" X 1-5/8" 10 FT LONG ST 316	P.O.A.	500	1.74	FT
840722172216	<b>FS161316NSBBS620</b>	BACK TO BACK CHANNEL 16 GAUGE 1-5/8" X 1-5/8" 20 FT LONG ST 316	P.O.A.	300	1.74	FT
840722172223	<b>FS141316NSGN10</b>	CHANNEL 14 GAUGE 1-5/8" X 13/16" 10 FT LONG GREEN	P.O.A.	500	1.00	FT
840722172230	<b>FS141316NSGN20</b>	CHANNEL 14 GAUGE 1-5/8" X 13/16" 20 FT LONG GREEN	P.O.A.	1000	1.00	FT
840722172247	<b>FS141316NSPG10</b>	CHANNEL 14 GAUGE 1-5/8" X 13/16" 10 FT LONG PRE GALV	\$5.50	500	1.00	FT
840722172254	<b>FS141316NSPG20</b>	CHANNEL 14 GAUGE 1-5/8" X 13/16" 20 FT LONG PRE GALV	\$5.50	1000	1.00	FT
840722172261	<b>FS141316NSHG10</b>	CHANNEL 14 GAUGE 1-5/8" X 13/16" 10 FT LONG HOT DIP GALV	\$9.50	500	1.00	FT
840722172278	<b>FS141316NSHG20</b>	CHANNEL 14 GAUGE 1-5/8" X 13/16" 20 FT LONG HOT DIP GALV	\$9.50	1000	1.00	FT
840722172285	<b>FS141316NSGLD10</b>	CHANNEL 14 GAUGE 1-5/8" X 13/16" 10 FT LONG GOLD	\$8.50	500	1.00	FT
840722172292	<b>FS141316NSGLD20</b>	CHANNEL 14 GAUGE 1-5/8" X 13/16" 20 FT LONG GOLD	P.O.A.	1000	1.00	FT
840220743321	<b>FS141316NSAL10</b>	CHANNEL 14 GAUGE EQUIVALENT 1-5/8" X 13/16" 10 FT ALUMINUM	\$8.40	500	0.70	FT
840220743338	<b>FS141316NSAL20</b>	CHANNEL 14 GAUGE EQUIVALENT 1-5/8" X 13/16" 20 FT ALUMINUM	\$8.40	1000	0.70	FT
840722172308	<b>FS141316NS10S4</b>	CHANNEL 14 GAUGE 1-5/8" X 13/16" 10 FT LONG ST 304	\$15.20	500	1.00	FT
840722172315	<b>FS141316NS20S4</b>	CHANNEL 14 GAUGE 1-5/8" X 13/16" 20 FT LONG ST 304	\$15.20	1000	1.00	FT
840722172322	<b>FS141316NS10S6</b>	CHANNEL 14 GAUGE 1-5/8" X 13/16" 10 FT LONG ST 316	\$18.90	500	1.00	FT
840722172339	<b>FS141316NS20S6</b>	CHANNEL 14 GAUGE 1-5/8" X 13/16" 20 FT LONG ST 316	\$18.90	1000	1.00	FT
840722172346	<b>FS141316NSGN10</b>	CHANNEL WITH HOLES 14 GAUGE 1-5/8" X 13/16" 10 FT LONG GREEN	P.O.A.	500	0.95	FT
840722172353	<b>FS141316NSGN20</b>	CHANNEL WITH HOLES 14 GAUGE 1-5/8" X 13/16" 20 FT LONG GREEN	P.O.A.	1000	0.95	FT
840722172360	<b>FS141316NSPG10</b>	CHANNEL WITH HOLES 14 GAUGE 1-5/8" X 13/16" 10 FT LONG PRE GALV	\$6.20	500	0.95	FT
840722172377	<b>FS141316NSPG20</b>	CHANNEL WITH HOLES 14 GAUGE 1-5/8" X 13/16" 20 FT LONG PRE GALV	\$6.20	1000	0.95	FT
840722172384	<b>FS141316NSHG10</b>	CHANNEL WITH HOLES 14 GAUGE 1-5/8" X 13/16" 10 FT LONG HOT DIP GALV	\$9.50	500	0.98	FT
840722172391	<b>FS141316NSHG20</b>	CHANNEL WITH HOLES 14 GAUGE 1-5/8" X 13/16" 20 FT LONG HOT DIP GALV	\$9.50	1000	0.98	FT
840722172407	<b>FS141316NSGLD10</b>	CHANNEL WITH HOLES 14 GAUGE 1-5/8" X 13/16" 10 FT LONG GOLD	\$8.50	500	0.95	FT
840722172414	<b>FS141316NSGLD20</b>	CHANNEL WITH HOLES 14 GAUGE 1-5/8" X 13/16" 20 FT LONG GOLD	P.O.A.	1000	0.95	FT
840722172421	<b>FS141316HSS410</b>	CHANNEL WITH HOLES 14 GAUGE 1-5/8" X 13/16" 10 FT LONG ST 304	\$15.20	500	0.95	FT
840722172438	<b>FS141316HSS420</b>	CHANNEL WITH HOLES 14 GAUGE 1-5/8" X 13/16" 20 FT LONG ST 304	\$15.20	1000	0.95	FT
840722172445	<b>FS141316HSS610</b>	CHANNEL WITH HOLES 14 GAUGE 1-5/8" X 13/16" 10 FT LONG ST 316	\$18.50	500	0.95	FT
840722172452	<b>FS141316HSS620</b>	CHANNEL WITH HOLES 14 GAUGE 1-5/8" X 13/16" 20 FT LONG ST 316	\$18.50	1000	0.95	FT
840722172469	<b>FS141316SLGN10</b>	CHANNEL WITH LONG SLOTS 14 GAUGE 1-5/8" X 13/16" 10 FT LONG GREEN	P.O.A.	500	0.95	FT
840722172476	<b>FS141316SLGN20</b>	CHANNEL WITH LONG SLOTS 14 GAUGE 1-5/8" X 13/16" 20 FT LONG GREEN	P.O.A.	1000	0.95	FT
840722172483	<b>FS141316SLPG10</b>	CHANNEL WITH LONG SLOTS 14 GAUGE 1-5/8" X 13/16" 10 FT LONG PRE GALV	\$6.20	500	0.95	FT
840722172490	<b>FS141316SLPG20</b>	CHANNEL WITH LONG SLOTS 14 GAUGE 1-5/8" X 13/16" 20 FT LONG PRE GALV	\$6.20	1000	0.95	FT
840722172506	<b>FS141316SLHG10</b>	CHANNEL WITH LONG SLOTS 14 GAUGE 1-5/8" X 13/16" 10 FT LONG HOT DIP GALV	\$9.50	500	0.97	FT
840722172513	<b>FS141316SLHG20</b>	CHANNEL WITH LONG SLOTS 14 GAUGE 1-5/8" X 13/16" 20 FT LONG HOT DIP GALV	\$9.50	1000	0.97	FT
840722172520	<b>FS141316SLGLD10</b>	CHANNEL WITH LONG SLOTS 14 GAUGE 1-5/8" X 13/16" 10 FT LONG GOLD	\$8.50	500	0.97	FT
840722172537	<b>FS141316SLGLD20</b>	CHANNEL WITH LONG SLOTS 14 GAUGE 1-5/8" X 13/16" 20 FT LONG GOLD	P.O.A.	1000	0.97	FT
840722172544	<b>FS141316SLS410</b>	CHANNEL WITH LONG SLOTS 14 GAUGE 1-5/8" X 13/16" 10 FT LONG ST 304	\$15.20	500	0.95	FT
840722172551	<b>FS141316SLS420</b>	CHANNEL WITH LONG SLOTS 14 GAUGE 1-5/8" X 13/16" 20 FT LONG ST 304	\$15.20	1000	0.95	FT
840722172568	<b>FS141316SLS610</b>	CHANNEL WITH LONG SLOTS 14 GAUGE 1-5/8" X 13/16" 10 FT LONG ST 316	\$18.50	500	0.95	FT
840722172575	<b>FS141316SLS620</b>	CHANNEL WITH LONG SLOTS 14 GAUGE 1-5/8" X 13/16" 20 FT LONG ST 316	\$18.50	1000	0.95	FT
840722172582	<b>FS141316EHGN10</b>	CHANNEL WITH SHORT SLOTS 14 GAUGE 1-5/8" X 13/16" 10 FT LONG GREEN	P.O.A.	500	0.95	FT
840722172599	<b>FS141316EHGN20</b>	CHANNEL WITH SHORT SLOTS 14 GAUGE 1-5/8" X 13/16" 20 FT LONG GREEN	P.O.A.	1000	0.95	FT
840722172605	<b>FS141316EHPG10</b>	CHANNEL WITH SHORT SLOTS 14 GAUGE 1-5/8" X 13/16" 10 FT LONG PRE GALV	\$5.50	500	0.95	FT
840722172612	<b>FS141316EHPG20</b>	CHANNEL WITH SHORT SLOTS 14 GAUGE 1-5/8" X 13/16" 20 FT LONG PRE GALV	\$5.50	1000	0.95	FT
840722172629	<b>FS141316EHGG10</b>	CHANNEL WITH SHORT SLOTS 14 GAUGE 1-5/8" X 13/16" 10 FT LONG HOT DIP GALV	\$9.50	500	0.95	FT
840722172636	<b>FS141316EHGG20</b>	CHANNEL WITH SHORT SLOTS 14 GAUGE 1-5/8" X 13/16" 20 FT LONG HOT DIP GALV	\$9.50	1000	0.95	FT
840722172643	<b>FS141316EHGLD10</b>	CHANNEL WITH SHORT SLOTS 14 GAUGE 1-5/8" X 13/16" 10 FT LONG GOLD	\$8.50	500	0.95	FT
840722172650	<b>FS141316EHGLD20</b>	CHANNEL WITH SHORT SLOTS 14 GAUGE 1-5/8" X 13/16" 20 FT LONG GOLD	P.O.A.	1000	0.95	FT
840220743383	<b>FS141316EHAL10</b>	CHANNEL 14 GAUGE EQUIVALENT 1-5/8" X 13/16" SLOTTED 10 FT ALUMINUM	\$9.50	500	0.65	FT
840220743390	<b>FS141316EHAL20</b>	CHANNEL 14 GAUGE EQUIVALENT 1-5/8" X 13/16" SLOTTED 20 FT ALUMINUM	\$9.50	1000	0.65	FT
840722172667	<b>FS141316EHS410</b>	CHANNEL WITH SHORT SLOTS 14 GAUGE 1-5/8" X 13/16" 10 FT LONG ST 304	\$15.20	500	0.95	FT
840722172674	<b>FS141316EHS420</b>	CHANNEL WITH SHORT SLOTS 14 GAUGE 1-5/8" X 13/16" 20 FT LONG ST 304	\$15.20	1000	0.95	FT
840722172681	<b>FS141316EHS610</b>	CHANNEL WITH SHORT SLOTS 14 GAUGE 1-5/8" X 13/16" 10 FT LONG ST 316	\$18.50	500	0.95	FT
840722172698	<b>FS141316EHS620</b>	CHANNEL WITH SHORT SLOTS 14 GAUGE 1-5/8" X 13/16" 20 FT LONG ST 316	\$18.50	1000	0.95	FT
840722172704	<b>FS141316NSBBGN10</b>	BACK TO BACK CHANNEL 14 GAUGE 1-5/8" X 1-5/8" 10 FT LONG GREEN	P.O.A.	250	2.00	FT
840722172711	<b>FS141316NSBBGN20</b>	BACK TO BACK CHANNEL 14 GAUGE 1-5/8" X 1-5/8" 20 FT LONG GREEN	P.O.A.	500	2.00	FT
840722172728	<b>FS141316NSBBPG10</b>	BACK TO BACK CHANNEL 14 GAUGE 1-5/8" X 1-5/8" 10 FT LONG PRE GALV	\$16.50	250	2.00	FT
840722172735	<b>FS141316NSBBPG20</b>	BACK TO BACK CHANNEL 14 GAUGE 1-5/8" X 1-5/8" 20 FT LONG PRE GALV	\$16.50	500	2.00	FT
840722172742	<b>FS141316NSBBHG10</b>	BACK TO BACK CHANNEL 14 GAUGE 1-5/8" X 1-5/8" 10 FT LONG HOT DIP GALV	\$22.00	250	2.00	FT
840722172759	<b>FS141316NSBBHG20</b>	BACK TO BACK CHANNEL 14 GAUGE 1-5/8" X 1-5/8" 20 FT LONG HOT DIP GALV	\$22.00	500	2.00	FT
840722172766	<b>FS141316NSBBGLD10</b>	BACK TO BACK CHANNEL 14 GAUGE 1-5/8" X 1-5/8" 10 FT LONG GOLD	\$20.80	250	2.00	FT
840722172773	<b>FS141316NSBBGLD20</b>	BACK TO BACK CHANNEL 14 GAUGE 1-5/8" X 1-5/8" 20 FT LONG GOLD	\$20.80	500	2.00	FT
840722171080	<b>FS141316NSBBS410</b>	BACK TO BACK CHANNEL 14 GAUGE 1-5/8" X 1-5/8" 10 FT LONG ST 304	\$34.70	250	2.00	FT
840722171097	<b>FS141316NSBBS420</b>	BACK TO BACK CHANNEL 14 GAUGE 1-5/8" X 1-5/8" 20 FT LONG ST 304	\$34.70	500	2.00	FT
840722171103	<b>FS141316NSBBS610</b>	BACK TO BACK CHANNEL 14 GAUGE 1-5/8" X 1-5/8" 10 FT LONG ST 316	\$39.60	250	2.00	FT
840722171110	<b>FS141316NSBBS620</b>	BACK TO BACK CHANNEL 14 GAUGE 1-5/8" X 1-5/8" 20 FT LONG ST 316	\$39.60	500	2.00	FT
840722172827	<b>FS141316EHBBGN10</b>	BACK TO BACK CHANNEL WITH SHORT SLOTS 14 GAUGE 1-5/8" X 1-5/8" 10 FT LONG GREEN	P.O.A.	250	2.00	FT
840722172834	<b>FS141316EHBBGN20</b>	BACK TO BACK CHANNEL WITH SHORT SLOTS 14 GAUGE 1-5/8" X 1-5/8" 20 FT LONG GREEN	P.O.A.	500	2.00	FT
840722172841	<b>FS141316EHBBPG10</b>	BACK TO BACK CHANNEL WITH SHORT SLOTS 14 GAUGE 1-5/8" X 1-5/8" 10 FT LONG PRE GALV	\$17.20	250	2.00	FT
840722172858	<b>FS141316EHBBPG20</b>	BACK TO BACK CHANNEL WITH SHORT SLOTS 14 GAUGE 1-5/8" X 1-5/8" 20 FT LONG PRE GALV	\$17.20	500	2.00	FT
840722172865	<b>FS141316EHBBHG10</b>	BACK TO BACK CHANNEL WITH SHORT SLOTS 14 GAUGE 1-5/8" X 1-5/8" 10 FT LONG HOT DIP GALV	\$22.00	250	2.00	FT
840722172872	<b>FS141316EHBBHG20</b>	BACK TO BACK CHANNEL WITH SHORT SLOTS 14 GAUGE 1-5/8" X 1-5/8" 20 FT LONG HOT DIP GALV	\$22.00	500	2.00	FT
840722172889	<b>FS141316EHBBGLD10</b>	BACK TO BACK CHANNEL WITH SHORT SLOTS 14 GAUGE 1-5/8" X 1-5/8" 10 FT LONG GOLD	\$20.80	250	2.00	FT
840722172896	<b>FS141316EHBBGLD20</b>	BACK TO BACK CHANNEL WITH SHORT SLOTS 14 GAUGE 1-5/8" X 1-5/8" 20 FT LONG GOLD	P.O.A.	500	2.00	FT
840722172902	<b>FS141316EHBBS410</b>	BACK TO BACK CHANNEL WITH SHORT SLOTS 14 GAUGE 1-5/8" X 1-5/8" 10 FT LONG ST 304	\$35.50	250	2.00	FT
840722172919	<b>FS141316EHBBS420</b>	BACK TO BACK CHANNEL WITH SHORT SLOTS 14 GAUGE 1-5/8" X 1-5/8" 20 FT LONG ST 304	\$35.50	500	2.00	FT
840722172926	<b>FS141316EHBBS610</b>	BACK TO BACK CHANNEL WITH SHORT SLOTS 14 GAUGE 1-5/8" X 1-5/8" 10 FT LONG ST 316	\$42.20	250	2.00	FT
840722172933	<b>FS141316EHBBS620</b>	BACK TO BACK CHANNEL WITH SHORT SLOTS 14 GAUGE 1-5/8" X 1-5/8" 20 FT LONG ST 316	\$42.20	500	2.00	FT
840722172940	<b>FS121316NSGN10</b>	CHANNEL 12 GAUGE 1-5/8" X 13/16" 10 FT LONG GREEN	P.O.A.	500	1.00	FT

ZSI SUGGESTED LIST

UPC CODE	PART NUMBER	DESCRIPTION	SUGGESTED LIST	STANDARD QUANTITY	WEIGHT / UOM	UOM
840722172957	FS121316NSGN20	CHANNEL 12 GAUGE 1-5/8" X 13/16" 20 FT LONG GREEN	P.O.A.	1000	1.00	FT
840722172964	FS121316NSPG10	CHANNEL 12 GAUGE 1-5/8" X 13/16" 10 FT LONG PRE GALV	P.O.A.	500	1.00	FT
840722172971	FS121316NSPG20	CHANNEL 12 GAUGE 1-5/8" X 13/16" 20 FT LONG PRE GALV	P.O.A.	1000	1.00	FT
840722172988	FS121316NSHG10	CHANNEL 12 GAUGE 1-5/8" X 13/16" 10 FT LONG HOT DIP GALV	\$9.50	500	1.00	FT
840722172995	FS121316NSHG20	CHANNEL 12 GAUGE 1-5/8" X 13/16" 20 FT LONG HOT DIP GALV	P.O.A.	1000	1.00	FT
840722173008	FS121316NSGLD10	CHANNEL 12 GAUGE 1-5/8" X 13/16" 10 FT LONG GOLD	\$8.50	500	1.00	FT
840722173015	FS121316NSGLD20	CHANNEL 12 GAUGE 1-5/8" X 13/16" 20 FT LONG GOLD	P.O.A.	1000	1.00	FT
840722173022	FS121316NS10S4	CHANNEL 12 GAUGE 1-5/8" X 13/16" 10 FT LONG ST 304	P.O.A.	500	1.00	FT
840722173039	FS121316NS20S4	CHANNEL 12 GAUGE 1-5/8" X 13/16" 20 FT LONG ST 304	P.O.A.	1000	1.00	FT
840722173046	FS121316NS10S6	CHANNEL 12 GAUGE 1-5/8" X 13/16" 10 FT LONG ST 316	P.O.A.	500	1.00	FT
840722173053	FS121316NS20S6	CHANNEL 12 GAUGE 1-5/8" X 13/16" 20 FT LONG ST 316	P.O.A.	1000	1.00	FT
840722173060	FS121316HSGN10	CHANNEL WITH HOLES 12 GAUGE 1-5/8" X 13/16" 10 FT LONG GREEN	P.O.A.	500	1.00	FT
840722173077	FS121316HSPG20	CHANNEL WITH HOLES 12 GAUGE 1-5/8" X 13/16" 20 FT LONG GREEN	P.O.A.	1000	1.00	FT
840722173084	FS121316HSPG10	CHANNEL WITH HOLES 12 GAUGE 1-5/8" X 13/16" 10 FT LONG PRE GALV	\$6.20	500	1.00	FT
840722173091	FS121316HSPG20	CHANNEL WITH HOLES 12 GAUGE 1-5/8" X 13/16" 20 FT LONG PRE GALV	\$6.20	1000	1.00	FT
840722173107	FS121316HSHG10	CHANNEL WITH HOLES 12 GAUGE 1-5/8" X 13/16" 10 FT LONG HOT DIP GALV	\$9.50	500	1.00	FT
840722173114	FS121316HSHG20	CHANNEL WITH HOLES 12 GAUGE 1-5/8" X 13/16" 20 FT LONG HOT DIP GALV	\$9.50	1000	1.00	FT
840722173121	FS121316HSGLD10	CHANNEL WITH HOLES 12 GAUGE 1-5/8" X 13/16" 10 FT LONG GOLD	\$8.50	500	1.00	FT
840722173138	FS121316HSLGD20	CHANNEL WITH HOLES 12 GAUGE 1-5/8" X 13/16" 20 FT LONG GOLD	P.O.A.	1000	0.95	FT
840722173145	FS121316HSS410	CHANNEL WITH HOLES 12 GAUGE 1-5/8" X 13/16" 10 FT LONG ST 304	\$15.20	500	0.95	FT
840722173152	FS121316HSS420	CHANNEL WITH HOLES 12 GAUGE 1-5/8" X 13/16" 20 FT LONG ST 304	\$15.20	1000	0.95	FT
840722173169	FS121316HSS610	CHANNEL WITH HOLES 12 GAUGE 1-5/8" X 13/16" 10 FT LONG ST 316	\$18.50	500	0.95	FT
840722173176	FS121316HSS620	CHANNEL WITH HOLES 12 GAUGE 1-5/8" X 13/16" 20 FT LONG ST 316	\$18.50	1000	0.95	FT
840722173183	FS121316SLGN10	CHANNEL WITH LONG SLOTS 12 GAUGE 1-5/8" X 13/16" 10 FT LONG GREEN	P.O.A.	500	0.95	FT
840722173190	FS121316SLGN20	CHANNEL WITH LONG SLOTS 12 GAUGE 1-5/8" X 13/16" 20 FT LONG GREEN	P.O.A.	1000	0.95	FT
840722173206	FS121316SLPG10	CHANNEL WITH LONG SLOTS 12 GAUGE 1-5/8" X 13/16" 10 FT LONG PRE GALV	\$6.20	500	0.95	FT
840722173213	FS121316SLPG20	CHANNEL WITH LONG SLOTS 12 GAUGE 1-5/8" X 13/16" 20 FT LONG PRE GALV	\$6.20	1000	0.95	FT
840722173220	FS121316SLHG10	CHANNEL WITH LONG SLOTS 12 GAUGE 1-5/8" X 13/16" 10 FT LONG HOT DIP GALV	\$9.50	500	0.95	FT
840722173237	FS121316SLHG20	CHANNEL WITH LONG SLOTS 12 GAUGE 1-5/8" X 13/16" 20 FT LONG HOT DIP GALV	\$9.50	1000	0.95	FT
840722173244	FS121316SLGLD10	CHANNEL WITH LONG SLOTS 12 GAUGE 1-5/8" X 13/16" 10 FT LONG GOLD	\$8.50	500	0.97	FT
840722173251	FS121316SLGLD20	CHANNEL WITH LONG SLOTS 12 GAUGE 1-5/8" X 13/16" 20 FT LONG GOLD	P.O.A.	1000	0.97	FT
840722173268	FS121316SLS410	CHANNEL WITH LONG SLOTS 12 GAUGE 1-5/8" X 13/16" 10 FT LONG ST 304	\$15.20	500	0.97	FT
840722173275	FS121316SLS420	CHANNEL WITH LONG SLOTS 12 GAUGE 1-5/8" X 13/16" 20 FT LONG ST 304	\$15.20	1000	0.97	FT
840722173282	FS121316SLS610	CHANNEL WITH LONG SLOTS 12 GAUGE 1-5/8" X 13/16" 10 FT LONG ST 316	\$18.50	500	0.97	FT
840722173299	FS121316SLS620	CHANNEL WITH LONG SLOTS 12 GAUGE 1-5/8" X 13/16" 20 FT LONG ST 316	\$18.50	1000	0.97	FT
840722173305	FS121316EHGN10	CHANNEL WITH SHORT SLOTS 12 GAUGE 1-5/8" X 13/16" 10 FT LONG GREEN	P.O.A.	500	0.97	FT
840722173312	FS121316EHGN20	CHANNEL WITH SHORT SLOTS 12 GAUGE 1-5/8" X 13/16" 20 FT LONG GREEN	P.O.A.	1000	0.97	FT
840722173329	FS121316EHPG10	CHANNEL WITH SHORT SLOTS 12 GAUGE 1-5/8" X 13/16" 10 FT LONG PRE GALV	\$6.20	500	0.97	FT
840722173336	FS121316EHPG20	CHANNEL WITH SHORT SLOTS 12 GAUGE 1-5/8" X 13/16" 20 FT LONG PRE GALV	\$6.20	1000	0.97	FT
840722173343	FS121316EHHG10	CHANNEL WITH SHORT SLOTS 12 GAUGE 1-5/8" X 13/16" 10 FT LONG HOT DIP GALV	\$9.50	500	0.95	FT
840722173350	FS121316EHHG20	CHANNEL WITH SHORT SLOTS 12 GAUGE 1-5/8" X 13/16" 20 FT LONG HOT DIP GALV	\$9.50	1000	0.95	FT
840722173367	FS121316EHLGD10	CHANNEL WITH SHORT SLOTS 12 GAUGE 1-5/8" X 13/16" 10 FT LONG GOLD	\$8.50	500	0.95	FT
840722173374	FS121316EHLGD20	CHANNEL WITH SHORT SLOTS 12 GAUGE 1-5/8" X 13/16" 20 FT LONG GOLD	P.O.A.	1000	0.95	FT
840722173381	FS121316EHS410	CHANNEL WITH SHORT SLOTS 12 GAUGE 1-5/8" X 13/16" 10 FT LONG ST 304	\$15.20	500	0.95	FT
840722173398	FS121316EHS420	CHANNEL WITH SHORT SLOTS 12 GAUGE 1-5/8" X 13/16" 20 FT LONG ST 304	\$15.20	1000	0.95	FT
840722173404	FS121316EHS610	CHANNEL WITH SHORT SLOTS 12 GAUGE 1-5/8" X 13/16" 10 FT LONG ST 316	\$18.50	500	0.95	FT
840722173411	FS121316EHS620	CHANNEL WITH SHORT SLOTS 12 GAUGE 1-5/8" X 13/16" 20 FT LONG ST 316	\$18.50	1000	0.95	FT
840722173428	FS121316NSBBGN10	BACK TO BACK CHANNEL 12 GAUGE 1-5/8" X 1-5/8" 10 FT LONG GREEN	P.O.A.	250	0.95	FT
840722173435	FS121316NSBBGN20	BACK TO BACK CHANNEL 12 GAUGE 1-5/8" X 1-5/8" 20 FT LONG GREEN	P.O.A.	500	0.95	FT
840722173442	FS121316NSBBPG10	BACK TO BACK CHANNEL 12 GAUGE 1-5/8" X 1-5/8" 10 FT LONG PRE GALV	P.O.A.	250	0.95	FT
840722173459	FS121316NSBBPG20	BACK TO BACK CHANNEL 12 GAUGE 1-5/8" X 1-5/8" 20 FT LONG PRE GALV	\$16.50	500	0.95	FT
840722173466	FS121316NSBBHG10	BACK TO BACK CHANNEL 12 GAUGE 1-5/8" X 1-5/8" 10 FT LONG HOT DIP GALV	\$22.00	250	2.00	FT
840722173473	FS121316NSBBHG20	BACK TO BACK CHANNEL 12 GAUGE 1-5/8" X 1-5/8" 20 FT LONG HOT DIP GALV	\$22.00	500	2.00	FT
840722173480	FS121316NSBBGLD10	BACK TO BACK CHANNEL 12 GAUGE 1-5/8" X 1-5/8" 10 FT LONG GOLD	\$20.80	250	2.00	FT
840722173497	FS121316NSBBGLD20	BACK TO BACK CHANNEL 12 GAUGE 1-5/8" X 1-5/8" 20 FT LONG GOLD	\$20.80	500	2.00	FT
840722173503	FS121316NSBBS410	BACK TO BACK CHANNEL 12 GAUGE 1-5/8" X 1-5/8" 10 FT LONG ST 304	P.O.A.	250	2.00	FT
840722173510	FS121316NSBBS420	BACK TO BACK CHANNEL 12 GAUGE 1-5/8" X 1-5/8" 20 FT LONG ST 304	P.O.A.	500	2.00	FT
840722173527	FS121316NSBBS610	BACK TO BACK CHANNEL 12 GAUGE 1-5/8" X 1-5/8" 10 FT LONG ST 316	\$39.60	250	2.00	FT
840722173534	FS121316NSBBS620	BACK TO BACK CHANNEL 12 GAUGE 1-5/8" X 1-5/8" 20 FT LONG ST 316	P.O.A.	500	2.00	FT
840722173541	FS121316EHBBGN10	BACK TO BACK CHANNEL WITH SHORT SLOTS 12 GAUGE 1-5/8" X 1-5/8" 10 FT LONG GREEN	P.O.A.	250	2.00	FT
840722173558	FS121316EHBBGN20	BACK TO BACK CHANNEL WITH SHORT SLOTS 12 GAUGE 1-5/8" X 1-5/8" 20 FT LONG GREEN	P.O.A.	500	2.00	FT
840722173565	FS121316EHBBPG10	BACK TO BACK CHANNEL WITH SHORT SLOTS 12 GAUGE 1-5/8" X 1-5/8" 10 FT LONG PRE GALV	P.O.A.	250	2.00	FT
840722173572	FS121316EHBBPG20	BACK TO BACK CHANNEL WITH SHORT SLOTS 12 GAUGE 1-5/8" X 1-5/8" 20 FT LONG PRE GALV	P.O.A.	500	2.00	FT
840722173589	FS121316EHBBHG10	BACK TO BACK CHANNEL WITH SHORT SLOTS 12 GAUGE 1-5/8" X 1-5/8" 10 FT LONG HOT DIP GALV	\$22.00	250	2.00	FT
840722173596	FS121316EHBBHG20	BACK TO BACK CHANNEL WITH SHORT SLOTS 12 GAUGE 1-5/8" X 1-5/8" 20 FT LONG HOT DIP GALV	\$22.00	500	2.00	FT
840722173602	FS121316EHBBGLD10	BACK TO BACK CHANNEL WITH SHORT SLOTS 12 GAUGE 1-5/8" X 1-5/8" 10 FT LONG GOLD	\$20.80	250	2.00	FT
840722173619	FS121316EHBBGLD20	BACK TO BACK CHANNEL WITH SHORT SLOTS 12 GAUGE 1-5/8" X 1-5/8" 20 FT LONG GOLD	P.O.A.	500	2.00	FT
840722173626	FS121316EHBBS410	BACK TO BACK CHANNEL WITH SHORT SLOTS 12 GAUGE 1-5/8" X 1-5/8" 10 FT LONG ST 304	P.O.A.	250	2.00	FT
840722173633	FS121316EHBBS420	BACK TO BACK CHANNEL WITH SHORT SLOTS 12 GAUGE 1-5/8" X 1-5/8" 20 FT LONG ST 304	P.O.A.	500	2.00	FT
840722173640	FS121316EHBBS610	BACK TO BACK CHANNEL WITH SHORT SLOTS 12 GAUGE 1-5/8" X 1-5/8" 10 FT LONG ST 316	P.O.A.	250	2.00	FT
840722173657	FS121316EHBBS620	BACK TO BACK CHANNEL WITH SHORT SLOTS 12 GAUGE 1-5/8" X 1-5/8" 20 FT LONG ST 316	P.O.A.	500	2.00	FT
840722173664	FS12100NSGN10	CHANNEL 12 GAUGE 1-5/8" X 1" 10 FT LONG GREEN	P.O.A.	500	1.45	FT
840722173671	FS12100NSGN20	CHANNEL 12 GAUGE 1-5/8" X 1" 20 FT LONG GREEN	P.O.A.	1000	1.45	FT
840722173688	FS12100NSPG10	CHANNEL 12 GAUGE 1-5/8" X 1" 10 FT LONG PRE GALV	\$7.20	500	1.45	FT
840722173695	FS12100NSPG20	CHANNEL 12 GAUGE 1-5/8" X 1" 20 FT LONG PRE GALV	\$7.20	1000	1.45	FT
840722173701	FS12100NSHG10	CHANNEL 12 GAUGE 1-5/8" X 1" 10 FT LONG HOT DIP GALV	\$14.70	500	1.45	FT
840722173718	FS12100NSHG20	CHANNEL 12 GAUGE 1-5/8" X 1" 20 FT LONG HOT DIP GALV	\$14.70	1000	1.45	FT
840722173725	FS12100NS10S4	CHANNEL 12 GAUGE 1-5/8" X 1" 10 FT LONG ST 304	\$26.20	500	1.45	FT
840722173732	FS12100NS20S4	CHANNEL 12 GAUGE 1-5/8" X 1" 20 FT LONG ST 304	\$26.20	1000	1.45	FT
840722173749	FS12100NS10S6	CHANNEL 12 GAUGE 1-5/8" X 1" 10 FT LONG ST 316	\$33.90	500	1.45	FT
840722173756	FS12100NS20S6	CHANNEL 12 GAUGE 1-5/8" X 1" 20 FT LONG ST 316	\$33.90	1000	1.45	FT
840722173763	FS12100HSGN10	CHANNEL WITH HOLES 12 GAUGE 1-5/8" X 1" 10 FT LONG GREEN	P.O.A.	500	1.40	FT
840722173770	FS12100HSGN20	CHANNEL WITH HOLES 12 GAUGE 1-5/8" X 1" 20 FT LONG GREEN	P.O.A.	1000	1.40	FT
840722173787	FS12100HSPG10	CHANNEL WITH HOLES 12 GAUGE 1-5/8" X 1" 10 FT LONG PRE GALV	\$7.10	500	1.40	FT
840722173794	FS12100HSPG20	CHANNEL WITH HOLES 12 GAUGE 1-5/8" X 1" 20 FT LONG PRE GALV	\$7.10	1000	1.40	FT
840722173800	FS12100HSHG10	CHANNEL WITH HOLES 12 GAUGE 1-5/8" X 1" 10 FT LONG HOT DIP GALV	\$14.70	500	1.40	FT
840722173817	FS12100HSHG20	CHANNEL WITH HOLES 12 GAUGE 1-5/8" X 1" 20 FT LONG HOT DIP GALV	\$14.70	1000	1.40	FT
840722173824	FS12100HS10S4	CHANNEL WITH HOLES 12 GAUGE 1-5/8" X 1" 10 FT LONG ST 304	\$26.10	500	1.45	FT
840722173831	FS12100HS20S4	CHANNEL WITH HOLES 12 GAUGE 1-5/8" X 1" 20 FT LONG ST 304	\$26.10	1000	1.45	FT
840722173848	FS12100HS10S6	CHANNEL WITH HOLES 12 GAUGE 1-5/8" X 1" 10 FT LONG ST 316	\$33.90	500	1.45	FT



ZSI SUGGESTED LIST

UPC CODE	PART NUMBER	DESCRIPTION	SUGGESTED LIST	STANDARD QUANTITY	WEIGHT / UOM	UOM
840722173855	<b>FS12100HS20S6</b>	CHANNEL WITH HOLES 12 GAUGE 1-5/8" X 1" 20 FT LONG ST 316	<b>\$33.90</b>	1000	1.45	FT
840722173862	<b>FS12100SLGN10</b>	CHANNEL WITH LONG SLOTS 12 GAUGE 1-5/8" X 1" 10 FT LONG GREEN	<b>P.O.A.</b>	500	1.38	FT
840722173879	<b>FS12100SLGN20</b>	CHANNEL WITH LONG SLOTS 12 GAUGE 1-5/8" X 1" 20 FT LONG GREEN	<b>P.O.A.</b>	1000	1.38	FT
840722173886	<b>FS12100SLPG10</b>	CHANNEL WITH LONG SLOTS 12 GAUGE 1-5/8" X 1" 10 FT LONG PRE GALV	<b>\$7.10</b>	500	1.38	FT
840722173893	<b>FS12100SLPG20</b>	CHANNEL WITH LONG SLOTS 12 GAUGE 1-5/8" X 1" 20 FT LONG PRE GALV	<b>\$7.10</b>	1000	1.38	FT
840722173909	<b>FS12100SLHG10</b>	CHANNEL WITH LONG SLOTS 12 GAUGE 1-5/8" X 1" 10 FT LONG HOT DIP GALV	<b>\$14.70</b>	500	1.38	FT
840722173916	<b>FS12100SLHG20</b>	CHANNEL WITH LONG SLOTS 12 GAUGE 1-5/8" X 1" 20 FT LONG HOT DIP GALV	<b>\$14.70</b>	1000	1.38	FT
840722173923	<b>FS12100SLSA410</b>	CHANNEL WITH LONG SLOTS 12 GAUGE 1-5/8" X 1" 10 FT LONG ST 304	<b>\$26.10</b>	500	1.38	FT
840722173930	<b>FS12100SLSA20</b>	CHANNEL WITH LONG SLOTS 12 GAUGE 1-5/8" X 1" 20 FT LONG ST 304	<b>\$26.10</b>	1000	1.38	FT
840722173947	<b>FS12100SLSA610</b>	CHANNEL WITH LONG SLOTS 12 GAUGE 1-5/8" X 1" 10 FT LONG ST 316	<b>\$33.90</b>	500	1.38	FT
840722173954	<b>FS12100SLSA620</b>	CHANNEL WITH LONG SLOTS 12 GAUGE 1-5/8" X 1" 20 FT LONG ST 316	<b>\$33.90</b>	1000	1.38	FT
840722173961	<b>FS12100EHGN10</b>	CHANNEL WITH SHORT SLOTS 12 GAUGE 1-5/8" X 1" 10 FT LONG GREEN	<b>P.O.A.</b>	500	1.38	FT
840722173978	<b>FS12100EHGN20</b>	CHANNEL WITH SHORT SLOTS 12 GAUGE 1-5/8" X 1" 20 FT LONG GREEN	<b>P.O.A.</b>	1000	1.38	FT
840722173985	<b>FS12100EHPG10</b>	CHANNEL WITH SHORT SLOTS 12 GAUGE 1-5/8" X 1" 10 FT LONG PRE GALV	<b>\$7.10</b>	500	1.38	FT
840722173992	<b>FS12100EHPG20</b>	CHANNEL WITH SHORT SLOTS 12 GAUGE 1-5/8" X 1" 20 FT LONG PRE GALV	<b>\$7.10</b>	1000	1.38	FT
840722174005	<b>FS12100EHHG10</b>	CHANNEL WITH SHORT SLOTS 12 GAUGE 1-5/8" X 1" 10 FT LONG HOT DIP GALV	<b>\$14.70</b>	500	1.38	FT
840722174012	<b>FS12100EHHG20</b>	CHANNEL WITH SHORT SLOTS 12 GAUGE 1-5/8" X 1" 20 FT LONG HOT DIP GALV	<b>\$14.70</b>	1000	1.38	FT
840722174029	<b>FS12100EHS410</b>	CHANNEL WITH SHORT SLOTS 12 GAUGE 1-5/8" X 1" 10 FT LONG ST 304	<b>\$26.10</b>	500	1.38	FT
840722174036	<b>FS12100EHS420</b>	CHANNEL WITH SHORT SLOTS 12 GAUGE 1-5/8" X 1" 20 FT LONG ST 304	<b>\$26.10</b>	1000	1.38	FT
840722174043	<b>FS12100EHS610</b>	CHANNEL WITH SHORT SLOTS 12 GAUGE 1-5/8" X 1" 10 FT LONG ST 316	<b>\$33.90</b>	500	1.38	FT
840722174050	<b>FS12100EHS620</b>	CHANNEL WITH SHORT SLOTS 12 GAUGE 1-5/8" X 1" 20 FT LONG ST 316	<b>\$33.90</b>	1000	1.38	FT
840722174067	<b>FS12100NSBBGN10</b>	BACK TO BACK CHANNEL 12 GAUGE 1-5/8" X 2" 10 FT LONG GREEN	<b>P.O.A.</b>	250	2.92	FT
840722174074	<b>FS12100NSBBGN20</b>	BACK TO BACK CHANNEL 12 GAUGE 1-5/8" X 2" 20 FT LONG GREEN	<b>P.O.A.</b>	500	2.92	FT
840722174081	<b>FS12100NSBBPG10</b>	BACK TO BACK CHANNEL 12 GAUGE 1-5/8" X 2" 10 FT LONG PRE GALV	<b>\$19.40</b>	250	2.92	FT
840722174098	<b>FS12100NSBBPG20</b>	BACK TO BACK CHANNEL 12 GAUGE 1-5/8" X 2" 20 FT LONG PRE GALV	<b>\$19.40</b>	500	2.92	FT
840722174104	<b>FS12100NSBBHG10</b>	BACK TO BACK CHANNEL 12 GAUGE 1-5/8" X 2" 10 FT LONG HOT DIP GALV	<b>\$35.50</b>	250	3.21	FT
840722174111	<b>FS12100NSBBHG20</b>	BACK TO BACK CHANNEL 12 GAUGE 1-5/8" X 2" 20 FT LONG HOT DIP GALV	<b>\$35.50</b>	500	3.21	FT
840722174128	<b>FS12100NSBBS410</b>	BACK TO BACK CHANNEL 12 GAUGE 1-5/8" X 2" 10 FT LONG ST 304	<b>\$60.20</b>	250	2.92	FT
840722174135	<b>FS12100NSBBS420</b>	BACK TO BACK CHANNEL 12 GAUGE 1-5/8" X 2" 20 FT LONG ST 304	<b>\$60.20</b>	500	2.92	FT
840722174142	<b>FS12100NSBBS610</b>	BACK TO BACK CHANNEL 12 GAUGE 1-5/8" X 2" 10 FT LONG ST 316	<b>\$74.50</b>	250	2.92	FT
840722174159	<b>FS12100NSBBS620</b>	BACK TO BACK CHANNEL 12 GAUGE 1-5/8" X 2" 20 FT LONG ST 316	<b>\$74.50</b>	500	2.92	FT
840722174166	<b>FS12100EHBGN10</b>	BACK TO BACK CHANNEL WITH SHORT SLOTS 12 GAUGE 1-5/8" X 2" 10 FT LONG GREEN	<b>P.O.A.</b>	250	2.78	FT
840722174173	<b>FS12100EHBGN20</b>	BACK TO BACK CHANNEL WITH SHORT SLOTS 12 GAUGE 1-5/8" X 2" 20 FT LONG GREEN	<b>P.O.A.</b>	500	2.78	FT
840722174180	<b>FS12100EHBPG10</b>	BACK TO BACK CHANNEL WITH SHORT SLOTS 12 GAUGE 1-5/8" X 2" 10 FT LONG PRE GALV	<b>\$19.40</b>	250	2.78	FT
840722174197	<b>FS12100EHBPG20</b>	BACK TO BACK CHANNEL WITH SHORT SLOTS 12 GAUGE 1-5/8" X 2" 20 FT LONG PRE GALV	<b>\$19.40</b>	500	2.78	FT
840722174203	<b>FS12100EHBHG10</b>	BACK TO BACK CHANNEL WITH SHORT SLOTS 12 GAUGE 1-5/8" X 2" 10 FT LONG HOT DIP GALV	<b>\$35.50</b>	250	2.78	FT
840722174210	<b>FS12100EHBHG20</b>	BACK TO BACK CHANNEL WITH SHORT SLOTS 12 GAUGE 1-5/8" X 2" 20 FT LONG HOT DIP GALV	<b>\$35.50</b>	500	2.78	FT
840722174227	<b>FS12100EHBBS410</b>	BACK TO BACK CHANNEL WITH SHORT SLOTS 12 GAUGE 1-5/8" X 2" 10 FT LONG ST 304	<b>\$60.20</b>	250	2.78	FT
840722174234	<b>FS12100EHBBS420</b>	BACK TO BACK CHANNEL WITH SHORT SLOTS 12 GAUGE 1-5/8" X 2" 20 FT LONG ST 304	<b>\$60.20</b>	500	2.78	FT
840722174241	<b>FS12100EHBBS610</b>	BACK TO BACK CHANNEL WITH SHORT SLOTS 12 GAUGE 1-5/8" X 2" 10 FT LONG ST 316	<b>\$74.50</b>	250	2.78	FT
840722174258	<b>FS12100EHBBS620</b>	BACK TO BACK CHANNEL WITH SHORT SLOTS 12 GAUGE 1-5/8" X 2" 20 FT LONG ST 316	<b>\$74.50</b>	500	2.78	FT
840722174265	<b>FS12078NSGN10</b>	CHANNEL 12 GAUGE 1-5/8" X 7/8" 10 FT LONG GREEN	<b>P.O.A.</b>	500	1.35	FT
840722174272	<b>FS12078NSGN20</b>	CHANNEL 12 GAUGE 1-5/8" X 7/8" 20 FT LONG GREEN	<b>P.O.A.</b>	500	1.35	FT
840722174289	<b>FS12078NSPG10</b>	CHANNEL 12 GAUGE 1-5/8" X 7/8" 10 FT LONG PRE GALV	<b>\$7.90</b>	500	1.35	FT
840722174296	<b>FS12078NSPG20</b>	CHANNEL 12 GAUGE 1-5/8" X 7/8" 20 FT LONG PRE GALV	<b>\$7.90</b>	500	1.35	FT
840722174302	<b>FS12078NSHG10</b>	CHANNEL 12 GAUGE 1-5/8" X 7/8" 10 FT LONG HOT DIP GALV	<b>\$12.70</b>	500	1.49	FT
840722174319	<b>FS12078NSHG20</b>	CHANNEL 12 GAUGE 1-5/8" X 7/8" 20 FT LONG HOT DIP GALV	<b>\$12.70</b>	500	1.49	FT
840722174326	<b>FS12078NSS410</b>	CHANNEL 12 GAUGE 1-5/8" X 7/8" 10 FT LONG ST 304	<b>\$24.00</b>	500	1.35	FT
840722174333	<b>FS12078NSS420</b>	CHANNEL 12 GAUGE 1-5/8" X 7/8" 20 FT LONG ST 304	<b>\$24.00</b>	500	1.35	FT
840722174340	<b>FS12078NSS610</b>	CHANNEL 12 GAUGE 1-5/8" X 7/8" 10 FT LONG ST 316	<b>\$31.80</b>	500	1.35	FT
840722174357	<b>FS12078NSS620</b>	CHANNEL 12 GAUGE 1-5/8" X 7/8" 20 FT LONG ST 316	<b>\$31.80</b>	500	1.35	FT
840722174364	<b>FS12078HSGN10</b>	CHANNEL WITH HOLES 12 GAUGE 1-5/8" X 7/8" 10 FT LONG GREEN	<b>P.O.A.</b>	500	1.30	FT
840722174371	<b>FS12078HSGN20</b>	CHANNEL WITH HOLES 12 GAUGE 1-5/8" X 7/8" 20 FT LONG GREEN	<b>P.O.A.</b>	500	1.30	FT
840722174388	<b>FS12078HSPG10</b>	CHANNEL WITH HOLES 12 GAUGE 1-5/8" X 7/8" 10 FT LONG PRE GALV	<b>\$7.60</b>	500	1.30	FT
840722174395	<b>FS12078HSPG20</b>	CHANNEL WITH HOLES 12 GAUGE 1-5/8" X 7/8" 20 FT LONG PRE GALV	<b>\$7.60</b>	500	1.30	FT
840722174401	<b>FS12078HSHG10</b>	CHANNEL WITH HOLES 12 GAUGE 1-5/8" X 7/8" 10 FT LONG HOT DIP GALV	<b>\$12.70</b>	500	1.43	FT
840722174418	<b>FS12078HSHG20</b>	CHANNEL WITH HOLES 12 GAUGE 1-5/8" X 7/8" 20 FT LONG HOT DIP GALV	<b>\$12.70</b>	500	1.43	FT
840722174425	<b>FS12078HSS410</b>	CHANNEL WITH HOLES 12 GAUGE 1-5/8" X 7/8" 10 FT LONG ST 304	<b>\$24.10</b>	500	1.30	FT
840722174432	<b>FS12078HSS420</b>	CHANNEL WITH HOLES 12 GAUGE 1-5/8" X 7/8" 20 FT LONG ST 304	<b>\$24.10</b>	500	1.30	FT
840722174439	<b>FS12078HSS610</b>	CHANNEL WITH HOLES 12 GAUGE 1-5/8" X 7/8" 10 FT LONG ST 316	<b>\$31.80</b>	500	1.30	FT
840722174446	<b>FS12078HSS620</b>	CHANNEL WITH HOLES 12 GAUGE 1-5/8" X 7/8" 20 FT LONG ST 316	<b>\$31.80</b>	500	1.30	FT
840722174463	<b>FS12078SLGN10</b>	CHANNEL WITH LONG SLOTS 12 GAUGE 1-5/8" X 7/8" 10 FT LONG GREEN	<b>P.O.A.</b>	500	1.28	FT
840722174470	<b>FS12078SLGN20</b>	CHANNEL WITH LONG SLOTS 12 GAUGE 1-5/8" X 7/8" 20 FT LONG GREEN	<b>P.O.A.</b>	500	1.28	FT
840722174487	<b>FS12078SLPG10</b>	CHANNEL WITH LONG SLOTS 12 GAUGE 1-5/8" X 7/8" 10 FT LONG PRE GALV	<b>\$7.60</b>	500	1.28	FT
840722174494	<b>FS12078SLPG20</b>	CHANNEL WITH LONG SLOTS 12 GAUGE 1-5/8" X 7/8" 20 FT LONG PRE GALV	<b>\$7.60</b>	500	1.28	FT
840722174500	<b>FS12078SLHG10</b>	CHANNEL WITH LONG SLOTS 12 GAUGE 1-5/8" X 7/8" 10 FT LONG HOT DIP GALV	<b>\$12.70</b>	500	1.41	FT
840722174517	<b>FS12078SLHG20</b>	CHANNEL WITH LONG SLOTS 12 GAUGE 1-5/8" X 7/8" 20 FT LONG HOT DIP GALV	<b>\$12.70</b>	500	1.41	FT
840722174524	<b>FS12078SLSA410</b>	CHANNEL WITH LONG SLOTS 12 GAUGE 1-5/8" X 7/8" 10 FT LONG ST 304	<b>\$24.10</b>	500	1.28	FT
840722174531	<b>FS12078SLSA420</b>	CHANNEL WITH LONG SLOTS 12 GAUGE 1-5/8" X 7/8" 20 FT LONG ST 304	<b>\$24.10</b>	500	1.28	FT
840722174548	<b>FS12078SLSA610</b>	CHANNEL WITH LONG SLOTS 12 GAUGE 1-5/8" X 7/8" 10 FT LONG ST 316	<b>\$31.80</b>	500	1.28	FT
840722174555	<b>FS12078SLSA620</b>	CHANNEL WITH LONG SLOTS 12 GAUGE 1-5/8" X 7/8" 20 FT LONG ST 316	<b>\$31.80</b>	500	1.28	FT
840722174562	<b>FS12078EHGN10</b>	CHANNEL WITH SHORT SLOTS 12 GAUGE 1-5/8" X 7/8" 10 FT LONG GREEN	<b>P.O.A.</b>	500	1.28	FT
840722174579	<b>FS12078EHGN20</b>	CHANNEL WITH SHORT SLOTS 12 GAUGE 1-5/8" X 7/8" 20 FT LONG GREEN	<b>P.O.A.</b>	500	1.28	FT
840722174586	<b>FS12078EHPG10</b>	CHANNEL WITH SHORT SLOTS 12 GAUGE 1-5/8" X 7/8" 10 FT LONG PRE GALV	<b>\$7.60</b>	500	1.28	FT
840722174593	<b>FS12078EHPG20</b>	CHANNEL WITH SHORT SLOTS 12 GAUGE 1-5/8" X 7/8" 20 FT LONG PRE GALV	<b>\$7.60</b>	500	1.28	FT
840722174609	<b>FS12078EHHG10</b>	CHANNEL WITH SHORT SLOTS 12 GAUGE 1-5/8" X 7/8" 10 FT LONG HOT DIP GALV	<b>\$12.70</b>	500	1.37	FT
840722174616	<b>FS12078EHHG20</b>	CHANNEL WITH SHORT SLOTS 12 GAUGE 1-5/8" X 7/8" 20 FT LONG HOT DIP GALV	<b>\$12.70</b>	500	1.37	FT
840722174623	<b>FS12078EHGLD10</b>	CHANNEL WITH SHORT SLOTS 12 GAUGE 1-5/8" X 7/8" 10 FT LONG GOLD	<b>\$12.50</b>	500	1.28	FT
840722174630	<b>FS12078EHGLD20</b>	CHANNEL WITH SHORT SLOTS 12 GAUGE 1-5/8" X 7/8" 20 FT LONG GOLD	<b>P.O.A.</b>	500	1.28	FT
840722174647	<b>FS12078EHS410</b>	CHANNEL WITH SHORT SLOTS 12 GAUGE 1-5/8" X 7/8" 10 FT LONG ST 304	<b>\$24.10</b>	500	1.28	FT
840722174654	<b>FS12078EHS420</b>	CHANNEL WITH SHORT SLOTS 12 GAUGE 1-5/8" X 7/8" 20 FT LONG ST 304	<b>\$24.10</b>	500	1.28	FT
840722174661	<b>FS12078EHS610</b>	CHANNEL WITH SHORT SLOTS 12 GAUGE 1-5/8" X 7/8" 10 FT LONG ST 316	<b>\$31.80</b>	500	1.28	FT
840722174678	<b>FS12078EHS620</b>	CHANNEL WITH SHORT SLOTS 12 GAUGE 1-5/8" X 7/8" 20 FT LONG ST 316	<b>\$31.80</b>	500	1.28	FT
840722174685	<b>FS12078NSBBGN10</b>	BACK TO BACK CHANNEL 12 GAUGE 1-5/8" X 1-3/4" 10 FT LONG GREEN	<b>P.O.A.</b>	250	2.75	FT
840722174692	<b>FS12078NSBBGN20</b>	BACK TO BACK CHANNEL 12 GAUGE 1-5/8" X 1-3/4" 20 FT LONG GREEN	<b>P.O.A.</b>	500	2.75	FT
840722174708	<b>FS12078NSBBPG10</b>	BACK TO BACK CHANNEL 12 GAUGE 1-5/8" X 1-3/4" 10 FT LONG PRE GALV	<b>\$16.50</b>	250	2.75	FT
840722174715	<b>FS12078NSBBPG20</b>	BACK TO BACK CHANNEL 12 GAUGE 1-5/8" X 1-3/4" 20 FT LONG PRE GALV	<b>\$16.50</b>	500	2.75	FT
840722174722	<b>FS12078NSBBHG10</b>	BACK TO BACK CHANNEL 12 GAUGE 1-5/8" X 1-3/4" 10 FT LONG HOT DIP GALV	<b>\$30.80</b>	250	2.86	FT
840722174739	<b>FS12078NSBBHG20</b>	BACK TO BACK CHANNEL 12 GAUGE 1-5/8" X 1-3/4" 20 FT LONG HOT DIP GALV	<b>\$30.80</b>	500	2.86	FT
840722174746	<b>FS12078NSBBGLD10</b>	BACK TO BACK CHANNEL 12 GAUGE 1-5/8" X 1-3/4" 10 FT LONG GOLD	<b>\$29.50</b>	250	2.75	FT

ZSI SUGGESTED LIST

UPC CODE	PART NUMBER	DESCRIPTION	SUGGESTED LIST	STANDARD QUANTITY	WEIGHT / UOM	UOM
840722174753	FS12078NSBGLD20	BACK TO BACK CHANNEL 12 GAUGE 1-5/8" X 1-3/4" 20 FT LONG GOLD	P.O.A.	500	2.75	FT
840722174760	FS12078NSBBS410	BACK TO BACK CHANNEL 12 GAUGE 1-5/8" X 1-3/4" 10 FT LONG ST 304	\$55.00	250	2.75	FT
840722174777	FS12078NSBBS420	BACK TO BACK CHANNEL 12 GAUGE 1-5/8" X 1-3/4" 20 FT LONG ST 304	\$55.00	500	2.75	FT
840722174784	FS12078NSBBS610	BACK TO BACK CHANNEL 12 GAUGE 1-5/8" X 1-3/4" 10 FT LONG ST 316	\$70.20	250	2.75	FT
840722174791	FS12078NSBBS620	BACK TO BACK CHANNEL 12 GAUGE 1-5/8" X 1-3/4" 20 FT LONG ST 316	\$70.20	500	2.75	FT
840722174807	FS12078EHBBGN10	BACK TO BACK CHANNEL 12 GAUGE 1-5/8" X 1-3/4" 10 FT LONG GREEN	P.O.A.	250	2.70	FT
840722174814	FS12078EHBBGN20	BACK TO BACK CHANNEL 12 GAUGE 1-5/8" X 1-3/4" 20 FT LONG GREEN	P.O.A.	500	2.70	FT
840722174821	FS12078EHBBPG10	BACK TO BACK CHANNEL 12 GAUGE 1-5/8" X 1-3/4" 10 FT LONG PRE GALV	\$16.40	250	2.70	FT
840722174838	FS12078EHBBPG20	BACK TO BACK CHANNEL 12 GAUGE 1-5/8" X 1-3/4" 20 FT LONG PRE GALV	\$16.40	500	2.70	FT
840722174845	FS12078EHBBHG10	BACK TO BACK CHANNEL 12 GAUGE 1-5/8" X 1-3/4" 10 FT LONG HOT DIP GALV	\$30.80	250	2.76	FT
840722174852	FS12078EHBBHG20	BACK TO BACK CHANNEL 12 GAUGE 1-5/8" X 1-3/4" 20 FT LONG HOT DIP GALV	\$30.80	500	2.76	FT
840722174869	FS12078EHBBGLD10	BACK TO BACK CHANNEL 12 GAUGE 1-5/8" X 1-3/4" 10 FT LONG GOLD	\$29.50	250	2.70	FT
840722174876	FS12078EHBBGLD20	BACK TO BACK CHANNEL 12 GAUGE 1-5/8" X 1-3/4" 20 FT LONG GOLD	P.O.A.	500	2.70	FT
840722174883	FS12078EHBBS410	BACK TO BACK CHANNEL 12 GAUGE 1-5/8" X 1-3/4" 10 FT LONG ST 304	\$55.00	250	2.70	FT
840722174890	FS12078EHBBS420	BACK TO BACK CHANNEL WITH SHORT SLOTS 12 GAUGE 1-5/8" X 1-3/4" 20 FT LONG ST 304	\$55.00	500	2.70	FT
840722174906	FS12078EHBBS610	BACK TO BACK CHANNEL WITH SHORT SLOTS 12 GAUGE 1-5/8" X 1-3/4" 10 FT LONG ST 316	\$70.40	250	2.70	FT
840722174913	FS12078EHBBS620	BACK TO BACK CHANNEL WITH SHORT SLOTS 12 GAUGE 1-5/8" X 1-3/4" 20 FT LONG ST 316	\$70.40	500	2.70	FT
840722174920	CSALUM10	ALUMINUM CLOSURE STRIP (19 GA.) 10 FT LONG	\$12.60	500	0.47	FT
840722174937	CSGNEEN10	STEEL CLOSURE STRIP (19 GA.) 10 FT LONG GREEN	P.O.A.	500	0.47	FT
840722174944	CSPREGALV10	STEEL CLOSURE STRIP (19 GA.) 10 FT LONG PRE GALV	\$7.60	500	0.47	FT
840722174951	CSPLASTIC10	PLASTIC CLOSURE STRIP (19 GA.) 10 FT LONG	\$3.20	500	0.47	FT
840220740641	FS12158NSPG06IN	1-5/8" X 1-5/8" 12 GA SOLID CHANNEL, PRE-GALV, 6" LEN.	\$8.70	50	0.95	EA
840220740658	FS12158NSPG12IN	1-5/8" X 1-5/8" 12 GA SOLID CHANNEL, PRE-GALV, 1FT. LEN.	\$16.50	50	1.90	EA
840220740665	FS12158NSPG18IN	1-5/8" X 1-5/8" 12 GA SOLID CHANNEL, PRE-GALV, 1FT. - 6" LEN.	\$24.80	50	3.04	EA
840220740672	FS12158NSPG24IN	1-5/8" X 1-5/8" 12 GA SOLID CHANNEL, PRE-GALV, 2FT. LEN.	\$32.60	50	3.80	EA
840220740689	FS12158NSPG30IN	1-5/8" X 1-5/8" 12 GA SOLID CHANNEL, PRE-GALV, 2FT. - 6" LEN.	\$40.60	50	4.94	EA
840220740696	FS12158NSPG36IN	1-5/8" X 1-5/8" 12 GA SOLID CHANNEL, PRE-GALV, 3FT. LEN.	\$48.60	50	5.70	EA
840220740702	FS12158NSPG42IN	1-5/8" X 1-5/8" 12 GA SOLID CHANNEL, PRE-GALV, 3FT. - 6" LEN.	\$56.50	50	6.84	EA
840220740719	FS12158NSPG48IN	1-5/8" X 1-5/8" 12 GA SOLID CHANNEL, PRE-GALV, 4FT. LEN.	\$64.70	50	7.60	EA
840220740726	FS12158NSPG54IN	1-5/8" X 1-5/8" 12 GA SOLID CHANNEL, PRE-GALV, 4FT. - 6" LEN.	\$72.50	50	8.74	EA
840220740733	FS12158NSPG60IN	1-5/8" X 1-5/8" 12 GA SOLID CHANNEL, PRE-GALV, 5FT. LEN.	\$80.60	50	9.50	EA
840220740740	FS12158EHPG06IN	1-5/8" X 1-5/8" 12 GA SLOTTED CHANNEL, PRE-GALV, 6" LEN.	\$20.20	50	0.93	EA
840220740757	FS12158EHPG12IN	1-5/8" X 1-5/8" 12 GA SLOTTED CHANNEL, PRE-GALV, 1FT. LEN.	\$38.90	50	1.85	EA
840220740764	FS12158EHPG18IN	1-5/8" X 1-5/8" 12 GA SLOTTED CHANNEL, PRE-GALV, 1FT. - 6" LEN.	\$57.70	50	2.96	EA
840220740771	FS12158EHPG24IN	1-5/8" X 1-5/8" 12 GA SLOTTED CHANNEL, PRE-GALV, 2FT. LEN.	\$76.60	50	3.70	EA
840220740788	FS12158EHPG30IN	1-5/8" X 1-5/8" 12 GA SLOTTED CHANNEL, PRE-GALV, 2FT. - 6" LEN.	\$95.30	50	4.81	EA
840220740795	FS12158EHPG36IN	1-5/8" X 1-5/8" 12 GA SLOTTED CHANNEL, PRE-GALV, 3FT. LEN.	\$114.00	50	5.55	EA
840220740801	FS12158EHPG42IN	1-5/8" X 1-5/8" 12 GA SLOTTED CHANNEL, PRE-GALV, 3FT. - 6" LEN.	\$133.00	50	6.66	EA
840220740818	FS12158EHPG48IN	1-5/8" X 1-5/8" 12 GA SLOTTED CHANNEL, PRE-GALV, 4FT. LEN.	\$151.70	50	7.40	EA
840220740825	FS12158EHPG54IN	1-5/8" X 1-5/8" 12 GA SLOTTED CHANNEL, PRE-GALV, 4FT. - 6" LEN.	\$170.40	50	8.51	EA
840220740832	FS12158EHPG60IN	1-5/8" X 1-5/8" 12 GA SLOTTED CHANNEL, PRE-GALV, 5FT. LEN.	\$189.50	50	9.25	EA
840220740849	FS141316NSPG06IN	1-5/8" X 13/16" 14 GA SOLID CHANNEL, PRE-GALV, 6" LEN.	\$8.70	50	0.49	EA
840220740856	FS141316NSPG12IN	1-5/8" X 13/16" 14 GA SOLID CHANNEL, PRE-GALV, 1FT. LEN.	\$16.50	50	0.97	EA
840220740863	FS141316NSPG18IN	1-5/8" X 13/16" 14 GA SOLID CHANNEL, PRE-GALV, 1FT. - 6" LEN.	\$24.80	50	1.55	EA
840220740870	FS141316NSPG24IN	1-5/8" X 13/16" 14 GA SOLID CHANNEL, PRE-GALV, 2FT. LEN.	\$32.60	50	1.94	EA
840220740887	FS141316NSPG30IN	1-5/8" X 13/16" 14 GA SOLID CHANNEL, PRE-GALV, 2FT. - 6" LEN.	\$40.60	50	2.52	EA
840220740894	FS141316NSPG36IN	1-5/8" X 13/16" 14 GA SOLID CHANNEL, PRE-GALV, 3FT. LEN.	\$48.60	50	2.91	EA
840220740900	FS141316NSPG42IN	1-5/8" X 13/16" 14 GA SOLID CHANNEL, PRE-GALV, 3FT. - 6" LEN.	\$56.50	50	3.49	EA
840220740917	FS141316NSPG48IN	1-5/8" X 13/16" 14 GA SOLID CHANNEL, PRE-GALV, 4FT. LEN.	\$64.70	50	3.88	EA
840220740924	FS141316NSPG54IN	1-5/8" X 13/16" 14 GA SOLID CHANNEL, PRE-GALV, 4FT. - 6" LEN.	\$72.50	50	4.46	EA
840220740931	FS141316NSPG60IN	1-5/8" X 13/16" 14 GA SOLID CHANNEL, PRE-GALV, 5FT. LEN.	\$80.60	50	4.85	EA
840220740948	FS141316EHPG06IN	1-5/8" X 13/16" 14 GA SLOTTED PRE-GALV, 6" LEN.	\$5.40	50	0.44	EA
840220740955	FS141316EHPG12IN	1-5/8" X 13/16" 14 GA SLOTTED PRE-GALV, 1FT. LEN.	\$10.40	50	0.87	EA
840220740962	FS141316EHPG18IN	1-5/8" X 13/16" 14 GA SLOTTED PRE-GALV, 1FT. - 6" LEN.	\$14.90	50	1.39	EA
840220740979	FS141316EHPG24IN	1-5/8" X 13/16" 14 GA SLOTTED PRE-GALV, 2FT. LEN.	\$19.40	50	1.74	EA
840220740986	FS141316EHPG30IN	1-5/8" X 13/16" 14 GA SLOTTED PRE-GALV, 2FT. - 6" LEN.	\$24.40	50	2.26	EA
840220740993	FS141316EHPG36IN	1-5/8" X 13/16" 14 GA SLOTTED PRE-GALV, 3FT. LEN.	\$28.90	50	2.61	EA
840220741006	FS141316EHPG42IN	1-5/8" X 13/16" 14 GA SLOTTED PRE-GALV, 3FT. - 6" LEN.	\$33.70	50	3.13	EA
840220741013	FS141316EHPG48IN	1-5/8" X 13/16" 14 GA SLOTTED PRE-GALV, 4FT. LEN.	\$38.50	50	3.48	EA
840220741020	FS141316EHPG54IN	1-5/8" X 13/16" 14 GA SLOTTED PRE-GALV, 4FT. - 6" LEN.	\$43.20	50	4.00	EA
840220741037	FS141316EHPG60IN	1-5/8" X 13/16" 14 GA SLOTTED PRE-GALV, 5FT. LEN.	\$47.60	50	4.35	EA
840220741044	FS12100NSPG06IN	1-5/8" X 1" 12 GA SOLID CHANNEL, PRE-GALV, 6" LEN.	\$15.20	50	0.70	EA
840220741051	FS12100NSPG12IN	1-5/8" X 1" 12 GA SOLID CHANNEL, PRE-GALV, 1FT. LEN.	\$30.00	50	1.40	EA
840220741068	FS12100NSPG18IN	1-5/8" X 1" 12 GA SOLID CHANNEL, PRE-GALV, 1FT. - 6" LEN.	\$44.50	50	2.24	EA
840220741075	FS12100NSPG24IN	1-5/8" X 1" 12 GA SOLID CHANNEL, PRE-GALV, 2FT. LEN.	\$59.20	50	2.80	EA
840220741082	FS12100NSPG30IN	1-5/8" X 1" 12 GA SOLID CHANNEL, PRE-GALV, 2FT. - 6" LEN.	\$73.70	50	3.64	EA
840220741099	FS12100NSPG36IN	1-5/8" X 1" 12 GA SOLID CHANNEL, PRE-GALV, 3FT. LEN.	\$88.50	50	4.20	EA
840220741105	FS12100NSPG42IN	1-5/8" X 1" 12 GA SOLID CHANNEL, PRE-GALV, 3FT. - 6" LEN.	\$103.00	50	5.04	EA
840220741112	FS12100NSPG48IN	1-5/8" X 1" 12 GA SOLID CHANNEL, PRE-GALV, 4FT. LEN.	\$117.50	50	5.60	EA
840220741129	FS12100NSPG54IN	1-5/8" X 1" 12 GA SOLID CHANNEL, PRE-GALV, 4FT. - 6" LEN.	\$132.20	50	6.44	EA
840220741136	FS12100NSPG60IN	1-5/8" X 1" 12 GA SOLID CHANNEL, PRE-GALV, 5FT. LEN.	\$146.80	50	7.00	EA
840220741143	FS12078NSPG06IN	1-5/8" X 7/8" 12 GA SOLID CHANNEL, PRE-GALV, 6" LEN.	\$5.90	50	0.68	EA
840220741150	FS12078NSPG12IN	1-5/8" X 7/8" 12 GA SOLID CHANNEL, PRE-GALV, 1FT. LEN.	\$11.30	50	1.35	EA
840220741167	FS12078NSPG18IN	1-5/8" X 7/8" 12 GA SOLID CHANNEL, PRE-GALV, 1FT. - 6" LEN.	\$16.30	50	2.16	EA
840220741174	FS12078NSPG24IN	1-5/8" X 7/8" 12 GA SOLID CHANNEL, PRE-GALV, 2FT. LEN.	\$21.50	50	2.70	EA
840220741181	FS12078NSPG30IN	1-5/8" X 7/8" 12 GA SOLID CHANNEL, PRE-GALV, 2FT. - 6" LEN.	\$26.80	50	3.51	EA
840220741198	FS12078NSPG36IN	1-5/8" X 7/8" 12 GA SOLID CHANNEL, PRE-GALV, 3FT. LEN.	\$32.10	50	4.05	EA
840220741204	FS12078NSPG42IN	1-5/8" X 7/8" 12 GA SOLID CHANNEL, PRE-GALV, 3FT. - 6" LEN.	\$37.30	50	4.86	EA
840220741211	FS12078NSPG48IN	1-5/8" X 7/8" 12 GA SOLID CHANNEL, PRE-GALV, 4FT. LEN.	\$42.60	50	5.40	EA
840220741228	FS12078NSPG54IN	1-5/8" X 7/8" 12 GA SOLID CHANNEL, PRE-GALV, 4FT. - 6" LEN.	\$47.50	50	6.21	EA
840220741235	FS12078NSPG60IN	1-5/8" X 7/8" 12 GA SOLID CHANNEL, PRE-GALV, 5FT. LEN.	\$52.60	50	6.75	EA
840220741242	FS12078EHPG06IN	1-5/8" X 7/8" 12 GA SLOTTED PRE-GALV, 6" LEN.	\$5.90	50	0.65	EA
840220741259	FS12078EHPG12IN	1-5/8" X 7/8" 12 GA SLOTTED PRE-GALV, 1FT. LEN.	\$11.30	50	1.30	EA
840220741266	FS12078EHPG18IN	1-5/8" X 7/8" 12 GA SLOTTED PRE-GALV, 1FT. - 6" LEN.	\$16.30	50	2.08	EA
840220741273	FS12078EHPG24IN	1-5/8" X 7/8" 12 GA SLOTTED PRE-GALV, 2FT. LEN.	\$21.50	50	2.60	EA
840220741280	FS12078EHPG30IN	1-5/8" X 7/8" 12 GA SLOTTED PRE-GALV, 2FT. - 6" LEN.	\$26.80	50	3.38	EA
840220741297	FS12078EHPG36IN	1-5/8" X 7/8" 12 GA SLOTTED PRE-GALV, 3FT. LEN.	\$32.10	50	3.90	EA
840220741303	FS12078EHPG42IN	1-5/8" X 7/8" 12 GA SLOTTED PRE-GALV, 3FT. - 6" LEN.	\$37.30	50	4.68	EA
840220741310	FS12078EHPG48IN	1-5/8" X 7/8" 12 GA SLOTTED PRE-GALV, 4FT. LEN.	\$42.60	50	5.20	EA
840220741327	FS12078EHPG54IN	1-5/8" X 7/8" 12 GA SLOTTED PRE-GALV, 4FT. - 6" LEN.	\$47.50	50	5.98	EA

ZSI SUGGESTED LIST

UPC CODE	PART NUMBER	DESCRIPTION	SUGGESTED LIST	STANDARD QUANTITY	WEIGHT / UOM	UOM
840220741334	FS12078EHPG60IN	1-5/8" X 7/8" 12 GA SLOTTED PRE-GALV, 5FT. LEN.	\$52.60	50	6.50	EA
840220741341	FS12158NSS406IN	1-5/8" X 1-5/8" 12 GA SOLID CHANNEL, SS 304, 6" LEN.	\$4.70	50	0.95	EA
840220741358	FS12158NSS412IN	1-5/8" X 1-5/8" 12 GA SOLID CHANNEL, SS 304, 1FT. LEN.	\$9.20	50	1.90	EA
840220741365	FS12158NSS418IN	1-5/8" X 1-5/8" 12 GA SOLID CHANNEL, SS 304, 1FT. - 6" LEN.	\$13.10	50	3.04	EA
840220741372	FS12158NSS424IN	1-5/8" X 1-5/8" 12 GA SOLID CHANNEL, SS 304, 2FT. LEN.	\$17.30	50	3.80	EA
840220741389	FS12158NSS430IN	1-5/8" X 1-5/8" 12 GA SOLID CHANNEL, SS 304, 2FT. - 6" LEN.	\$21.40	50	4.94	EA
840220741396	FS12158NSS436IN	1-5/8" X 1-5/8" 12 GA SOLID CHANNEL, SS 304, 3FT. LEN.	\$25.30	50	5.70	EA
840220741402	FS12158NSS442IN	1-5/8" X 1-5/8" 12 GA SOLID CHANNEL, SS 304, 3FT. - 6" LEN.	\$29.60	50	6.84	EA
840220741419	FS12158NSS448IN	1-5/8" X 1-5/8" 12 GA SOLID CHANNEL, SS 304, 4FT. LEN.	\$33.70	50	7.60	EA
840220741426	FS12158NSS454IN	1-5/8" X 1-5/8" 12 GA SOLID CHANNEL, SS 304, 4FT. - 6" LEN.	\$37.80	50	8.74	EA
840220741433	FS12158NSS460IN	1-5/8" X 1-5/8" 12 GA SOLID CHANNEL, SS 304	\$41.80	50	9.50	EA
840220741440	FS141316NSS406IN	1-5/8" X 13/16" 14 GA SOLID CHANNEL, SS 304, 6" LEN.	\$11.30	50	0.49	EA
840220741457	FS141316NSS412IN	1-5/8" X 13/16" 14 GA SOLID CHANNEL, SS 304, 1FT. LEN.	\$21.80	50	0.97	EA
840220741464	FS141316NSS418IN	1-5/8" X 13/16" 14 GA SOLID CHANNEL, SS 304, 1FT. - 6" LEN.	\$32.20	50	1.55	EA
840220741471	FS141316NSS424IN	1-5/8" X 13/16" 14 GA SOLID CHANNEL, SS 304, 2FT. LEN.	\$42.70	50	1.94	EA
840220741488	FS141316NSS430IN	1-5/8" X 13/16" 14 GA SOLID CHANNEL, SS 304, 2FT. - 6" LEN.	\$53.10	50	2.52	EA
840220741495	FS141316NSS436IN	1-5/8" X 13/16" 14 GA SOLID CHANNEL, SS 304, 3FT. LEN.	\$63.60	50	2.91	EA
840220741501	FS141316NSS442IN	1-5/8" X 13/16" 14 GA SOLID CHANNEL, SS 304, 3FT. - 6" LEN.	\$74.30	50	3.49	EA
840220741518	FS141316NSS448IN	1-5/8" X 13/16" 14 GA SOLID CHANNEL, SS 304, 4FT. LEN.	\$84.70	50	3.88	EA
840220741525	FS141316NSS454IN	1-5/8" X 13/16" 14 GA SOLID CHANNEL, SS 304, 4FT. - 6" LEN.	\$95.30	50	4.46	EA
840220741532	FS141316NSS460IN	1-5/8" X 13/16" 14 GA SOLID CHANNEL, SS 304, 5FT. LEN.	\$105.90	50	4.85	EA
840220741549	FS12100NSS406IN	1-5/8" X 1" 12 GA SOLID CHANNEL, SS 304, 6" LEN.	\$4.70	50	0.70	EA
840220741556	FS12100NSS412IN	1-5/8" X 1" 12 GA SOLID CHANNEL, SS 304, 1FT. LEN.	\$9.20	50	1.40	EA
840220741563	FS12100NSS418IN	1-5/8" X 1" 12 GA SOLID CHANNEL, SS 304, 1FT. - 6" LEN.	\$13.10	50	2.24	EA
840220741570	FS12100NSS424IN	1-5/8" X 1" 12 GA SOLID CHANNEL, SS 304, 2FT. LEN.	\$17.30	50	2.80	EA
840220741587	FS12100NSS430IN	1-5/8" X 1" 12 GA SOLID CHANNEL, SS 304, 2FT. - 6" LEN.	\$21.40	50	3.64	EA
840220741594	FS12100NSS436IN	1-5/8" X 1" 12 GA SOLID CHANNEL, SS 304, 3FT. LEN.	\$25.30	50	4.20	EA
840220741600	FS12100NSS442IN	1-5/8" X 1" 12 GA SOLID CHANNEL, SS 304, 3FT. - 6" LEN.	\$29.60	50	5.04	EA
840220741617	FS12100NSS448IN	1-5/8" X 1" 12 GA SOLID CHANNEL, SS 304, 4FT. LEN.	\$33.70	50	5.60	EA
840220741624	FS12100NSS454IN	1-5/8" X 1" 12 GA SOLID CHANNEL, SS 304, 4FT. - 6" LEN.	\$37.80	50	6.44	EA
840220741631	FS12100NSS460IN	1-5/8" X 1" 12 GA SOLID CHANNEL, SS 304, 5FT. LEN.	\$41.80	50	7.00	EA
840722182451	SCE0037EG	EMT STRUT CLAMP 3/8" EG	\$2.00	100	0.09	EA
840722182468	SCE0037YC	EMT STRUT CLAMP 3/8" YC	\$2.00	100	0.09	EA
840722182475	SCE0037HD	EMT STRUT CLAMP 3/8" HG	\$3.40	100	0.09	EA
840722182482	SCE0037AL	EMT STRUT CLAMP 3/8" AL	P.O.A.	100	0.07	EA
840722182499	SCE0037S4	EMT STRUT CLAMP 3/8" S4	\$2.60	100	0.09	EA
840722182505	SCE0037S6	EMT STRUT CLAMP 3/8" S6	\$3.20	100	0.09	EA
840722182512	SCE0050EG	EMT STRUT CLAMP 1/2" EG	\$2.10	100	0.11	EA
840722182529	SCE0050YC	EMT STRUT CLAMP 1/2" YC	\$2.10	100	0.11	EA
840722182536	SCE0050HD	EMT STRUT CLAMP 1/2" HG	\$3.40	100	0.11	EA
840722182543	SCE0050AL	EMT STRUT CLAMP 1/2" AL	P.O.A.	100	0.08	EA
840722182550	SCE0050S4	EMT STRUT CLAMP 1/2" S4	\$3.20	100	0.11	EA
840722182567	SCE0050S6	EMT STRUT CLAMP 1/2" S6	\$3.80	100	0.11	EA
840722182574	SCE0075EG	EMT STRUT CLAMP 3/4" EG	\$2.20	100	0.12	EA
840722182581	SCE0075YC	EMT STRUT CLAMP 3/4" YC	\$2.20	100	0.12	EA
840722182598	SCE0075HD	EMT STRUT CLAMP 3/4" HG	\$3.50	100	0.12	EA
840722182604	SCE0075AL	EMT STRUT CLAMP 3/4" AL	P.O.A.	100	0.10	EA
840722182611	SCE0075S4	EMT STRUT CLAMP 3/4" S4	\$4.00	100	0.12	EA
840722182628	SCE0075S6	EMT STRUT CLAMP 3/4" S6	\$4.00	100	0.12	EA
840722182635	SCE0100EG	EMT STRUT CLAMP 1" EG	\$2.70	100	0.15	EA
840722182642	SCE0100YC	EMT STRUT CLAMP 1" YC	\$2.70	100	0.15	EA
840722182659	SCE0100HD	EMT STRUT CLAMP 1" HG	\$3.70	100	0.15	EA
840722182666	SCE0100AL	EMT STRUT CLAMP 1" AL	P.O.A.	100	0.13	EA
840722182673	SCE0100S4	EMT STRUT CLAMP 1" S4	\$4.80	100	0.15	EA
840722182680	SCE0100S6	EMT STRUT CLAMP 1" S6	\$2.90	100	0.15	EA
840722182697	SCE0125EG	EMT STRUT CLAMP 1 1/4" EG	\$3.40	100	0.15	EA
840722182703	SCE0125YC	EMT STRUT CLAMP 1 1/4" YC	\$3.40	100	0.15	EA
840722182710	SCE0125HD	EMT STRUT CLAMP 1 1/4" HG	\$4.50	100	0.15	EA
840722182727	SCE0125AL	EMT STRUT CLAMP 1 1/4" AL	P.O.A.	100	0.13	EA
840722182734	SCE0125S4	EMT STRUT CLAMP 1 1/4" S4	\$5.30	100	0.15	EA
840722182741	SCE0125S6	EMT STRUT CLAMP 1 1/4" S6	\$6.60	100	0.15	EA
840722182758	SCE0150EG	EMT STRUT CLAMP 1 1/2" EG	\$3.50	50	0.29	EA
840722182765	SCE0150YC	EMT STRUT CLAMP 1 1/2" YC	\$3.50	50	0.29	EA
840722182772	SCE0150HD	EMT STRUT CLAMP 1 1/2" HG	\$5.20	50	0.29	EA
840722182789	SCE0150AL	EMT STRUT CLAMP 1 1/2" AL	P.O.A.	100	0.26	EA
840722182796	SCE0150S4	EMT STRUT CLAMP 1 1/2" S4	\$5.80	50	0.29	EA
840722182802	SCE0150S6	EMT STRUT CLAMP 1 1/2" S6	\$7.30	50	0.29	EA
840722182819	SCE0200EG	EMT STRUT CLAMP 2" EG	\$3.80	50	0.33	EA
840722182826	SCE0200YC	EMT STRUT CLAMP 2" YC	\$3.80	50	0.33	EA
840722182833	SCE0200HD	EMT STRUT CLAMP 2" HG	\$5.40	50	0.33	EA
840722182840	SCE0200S4	EMT STRUT CLAMP 2" S4	\$6.10	50	0.33	EA
840722182857	SCE0200S6	EMT STRUT CLAMP 2" S6	\$6.60	50	0.33	EA
840722182864	SCU0050EG	UNIVERSAL STRUT CLAMP 1/2" EG	\$3.10	100	0.09	EA
840722182871	SCU0050YL	UNIVERSAL STRUT CLAMP 1/2" YL	\$3.10	100	0.11	EA
840722182888	SCU0075EG	UNIVERSAL STRUT CLAMP 3/4" EG	\$3.30	100	0.11	EA
840722182895	SCU0075YL	UNIVERSAL STRUT CLAMP 3/4" YL	\$3.30	100	0.15	EA
840722182901	SCU0100EG	UNIVERSAL STRUT CLAMP 1" EG	\$3.50	100	0.15	EA
840722182918	SCU0100YL	UNIVERSAL STRUT CLAMP 1" YL	\$3.50	100	0.15	EA
840722182925	SCU0125EG	UNIVERSAL STRUT CLAMP 1 1/4" EG	\$3.50	50	0.18	EA
840722182932	SCU0125YL	UNIVERSAL STRUT CLAMP 1 1/4" YL	\$3.50	50	0.18	EA
840722182949	SCU0150EG	UNIVERSAL STRUT CLAMP 1 1/2" EG	\$3.90	50	0.20	EA
840722182956	SCU0150YL	UNIVERSAL STRUT CLAMP 1 1/2" YL	\$3.90	50	0.20	EA
840722182963	SCU0200EG	UNIVERSAL STRUT CLAMP 2" EG	\$3.70	50	0.22	EA
840722182970	SCU0200YL	UNIVERSAL STRUT CLAMP 2" YL	\$3.70	50	0.22	EA
840722182987	SCR0037EG	RIGID STRUT CLAMP 3/8" EG	\$1.50	100	0.10	EA
840722182994	SCR0037YC	RIGID STRUT CLAMP 3/8" YC	\$1.50	100	0.10	EA
840722183007	SCR0037HD	RIGID STRUT CLAMP 3/8" HG	\$2.90	100	0.10	EA
840722183014	SCR0037AL	RIGID STRUT CLAMP 3/8" AL	P.O.A.	100	0.10	EA
840722183021	SCR0037S4	RIGID STRUT CLAMP 3/8" S4	P.O.A.	100	0.10	EA
840722183038	SCR0037S6	RIGID STRUT CLAMP 3/8" S6	P.O.A.	100	0.10	EA



ZSI SUGGESTED LIST

UPC CODE	PART NUMBER	DESCRIPTION	SUGGESTED LIST	STANDARD QUANTITY	WEIGHT / UOM	UOM
840722183045	SCR0050EG	RIGID STRUT CLAMP 1/2" EG	\$2.00	100	0.11	EA
840722183052	SCR0050YC	RIGID STRUT CLAMP 1/2" YC	\$2.00	100	0.11	EA
840722183069	SCR0050HD	RIGID STRUT CLAMP 1/2" HDG	\$2.50	100	0.11	EA
840722183076	SCR0050AL	RIGID STRUT CLAMP 1/2" AL	\$3.50	100	0.11	EA
840722183083	SCR0050S4	RIGID STRUT CLAMP 1/2" SS304	\$4.00	100	0.11	EA
840722183090	SCR0050S6	RIGID STRUT CLAMP 1/2" SS316	\$4.50	100	0.11	EA
840722183106	SCR0075EG	RIGID STRUT CLAMP 3/4" EG	\$2.10	100	0.15	EA
840722183113	SCR0075YC	RIGID STRUT CLAMP 3/4" YC	\$2.10	100	0.15	EA
840722183120	SCR0075HD	RIGID STRUT CLAMP 3/4" HDG	\$2.90	100	0.15	EA
840722183137	SCR0075AL	RIGID STRUT CLAMP 3/4" AL	\$4.00	100	0.15	EA
840722183144	SCR0075S4	RIGID STRUT CLAMP 3/4" SS304	\$4.30	100	0.15	EA
840722183151	SCR0075S6	RIGID STRUT CLAMP 3/4" SS316	\$5.30	100	0.15	EA
840722183168	SCR0100EG	RIGID STRUT CLAMP 1" EG	\$2.20	100	0.17	EA
840722183175	SCR0100YC	RIGID STRUT CLAMP 1" YC	\$2.20	100	0.17	EA
840722183182	SCR0100HD	RIGID STRUT CLAMP 1" HDG	\$3.30	100	0.17	EA
840722183199	SCR0100AL	RIGID STRUT CLAMP 1" AL	\$4.30	100	0.17	EA
840722183205	SCR0100S4	RIGID STRUT CLAMP 1" SS304	\$4.50	100	0.17	EA
840722183212	SCR0100S6	RIGID STRUT CLAMP 1" SS316	\$5.60	100	0.17	EA
840722183229	SCR0125EG	RIGID STRUT CLAMP 1 1/4" EG	\$2.20	50	0.19	EA
840722183236	SCR0125YC	RIGID STRUT CLAMP 1 1/4" YC	\$2.20	50	0.19	EA
840722183243	SCR0125HD	RIGID STRUT CLAMP 1 1/4" HDG	\$4.50	50	0.19	EA
840722183250	SCR0125AL	RIGID STRUT CLAMP 1 1/4" AL	\$7.10	50	0.19	EA
840722183267	SCR0125S4	RIGID STRUT CLAMP 1 1/4" SS304	\$4.50	50	0.19	EA
840722183274	SCR0125S6	RIGID STRUT CLAMP 1 1/2" SS316	\$7.20	50	0.19	EA
840722183281	SCR0150EG	RIGID STRUT CLAMP 1 1/2" EG	\$3.30	50	0.29	EA
840722183298	SCR0150YC	RIGID STRUT CLAMP 1 1/2" YC	\$3.30	50	0.29	EA
840722183304	SCR0150HD	RIGID STRUT CLAMP 1 1/2" HDG	\$4.90	50	0.29	EA
840722183311	SCR0150AL	RIGID STRUT CLAMP 1 1/2" AL	\$5.60	50	0.29	EA
840722183328	SCR0150S4	RIGID STRUT CLAMP 1 1/2" SS304	\$6.40	50	0.29	EA
840722183335	SCR0150S6	RIGID STRUT CLAMP 1 1/2" SS316	\$7.80	50	0.29	EA
840722183342	SCR0200EG	RIGID STRUT CLAMP 2" EG	\$3.70	50	0.34	EA
840722183359	SCR0200YC	RIGID STRUT CLAMP 2" YC	\$3.70	50	0.34	EA
840722183366	SCR0200HD	RIGID STRUT CLAMP 2" HDG	\$5.30	50	0.34	EA
840722183373	SCR0200AL	RIGID STRUT CLAMP 2" AL	\$6.00	50	0.34	EA
840722183380	SCR0200S4	RIGID STRUT CLAMP 2" SS304	\$7.10	50	0.34	EA
840722183397	SCR0200S6	RIGID STRUT CLAMP 2" SS316	\$8.80	50	0.34	EA
840722183403	SCR0250EG	RIGID STRUT CLAMP 2 1/2" EG	\$3.80	50	0.40	EA
840722183410	SCR0250YC	RIGID STRUT CLAMP 2 1/2" YC	\$3.80	50	0.40	EA
840722183427	SCR0250HD	RIGID STRUT CLAMP 2 1/2" HDG	\$5.40	50	0.40	EA
840722183434	SCR0250AL	RIGID STRUT CLAMP 2 1/2" AL	\$6.50	50	0.40	EA
840722183441	SCR0250S4	RIGID STRUT CLAMP 2 1/2" SS304	\$7.70	50	0.40	EA
840722183458	SCR0250S6	RIGID STRUT CLAMP 2 1/2" SS316	\$9.30	50	0.40	EA
840722183465	SCR0300EG	RIGID STRUT CLAMP 3" EG	\$4.30	50	0.47	EA
840722183472	SCR0300YC	RIGID STRUT CLAMP 3" YC	\$4.30	50	0.47	EA
840722183489	SCR0300HD	RIGID STRUT CLAMP 3" HDG	\$5.60	50	0.47	EA
840722183496	SCR0300AL	RIGID STRUT CLAMP 3" AL	\$7.20	50	0.47	EA
840722183502	SCR0300S4	RIGID STRUT CLAMP 3" SS304	\$8.40	50	0.47	EA
840722183519	SCR0300S6	RIGID STRUT CLAMP 3" SS316	\$10.40	50	0.47	EA
840722183526	SCR0350EG	RIGID STRUT CLAMP 3 1/2" EG	\$7.10	25	0.62	EA
840722183533	SCR0350YC	RIGID STRUT CLAMP 3 1/2" YC	\$7.10	25	0.62	EA
840722183540	SCR0350HD	RIGID STRUT CLAMP 3 1/2" HDG	\$8.50	25	0.62	EA
840722183557	SCR0350AL	RIGID STRUT CLAMP 3 1/2" AL	\$8.50	25	0.62	EA
840722183564	SCR0350S4	RIGID STRUT CLAMP 3 1/2" SS304	\$8.80	25	0.62	EA
840722183571	SCR0350S6	RIGID STRUT CLAMP 3 1/2" SS316	\$14.40	25	0.62	EA
840722183588	SCR0400EG	RIGID STRUT CLAMP 4" EG	\$6.20	25	0.67	EA
840722183595	SCR0400YC	RIGID STRUT CLAMP 4" YC	\$6.20	25	0.67	EA
840722183601	SCR0400HD	RIGID STRUT CLAMP 4" HDG	\$9.40	25	0.67	EA
840722183618	SCR0400AL	RIGID STRUT CLAMP 4" AL	\$8.90	25	0.67	EA
840722183625	SCR0400S4	RIGID STRUT CLAMP 4" SS304	\$12.40	25	0.67	EA
840722183632	SCR0400S6	RIGID STRUT CLAMP 4" SS316	\$16.10	25	0.67	EA
840722183649	SCR0500EG	RIGID STRUT CLAMP 5" EG	\$6.90	25	0.80	EA
840722183656	SCR0500YC	RIGID STRUT CLAMP 5" YC	\$6.90	25	0.80	EA
840722183663	SCR0500HD	RIGID STRUT CLAMP 5" HDG	\$11.10	25	0.80	EA
840722183670	SCR0500AL	5" RIGID STEEL CONDUIT SERIES (IRON PIPE)	\$19.10	25	0.80	EA
840722183687	SCR0500S4	RIGID STRUT CLAMP 5" SS304	\$30.10	25	0.80	EA
840722183694	SCR0500S6	RIGID STRUT CLAMP 5" SS316	\$35.50	25	0.80	EA
840722183700	SCR0600EG	RIGID STRUT CLAMP 6" EG	\$7.30	25	1.02	EA
840722183717	SCR0600YC	RIGID STRUT CLAMP 6" YC	\$7.30	25	1.02	EA
840722183724	SCR0600HD	RIGID STRUT CLAMP 6" HDG	\$12.40	25	1.02	EA
840722183731	SCR0600AL	6" RIGID STEEL CONDUIT SERIES (IRON PIPE)	P.O.A.	25	1.02	EA
840722183748	SCR0600S4	RIGID STRUT CLAMP 6" SS304	\$30.70	25	1.02	EA
840722183755	SCR0600S6	RIGID STRUT CLAMP 6" SS316	\$35.50	25	1.02	EA
840722183762	SCR0800EG	RIGID STRUT CLAMP 8" EG	\$11.70	25	1.16	EA
840722183779	SCR0800YC	8" RIGID STEEL CONDUIT SERIES (IRON PIPE)	\$11.70	25	1.16	EA
840722183786	SCR0800HD	RIGID STRUT CLAMP 8" HDG	\$18.10	25	1.16	EA
840722183793	SCR0800AL	8" RIGID STEEL CONDUIT SERIES (IRON PIPE)	P.O.A.	25	1.16	EA
840722183809	SCR0800S4	RIGID STRUT CLAMP 8" SS304	\$40.70	25	1.16	EA
840722183816	SCR0800S6	RIGID STRUT CLAMP 8" SS316	\$35.50	25	1.16	EA
840722183823	SCR1000EG	RIGID STRUT CLAMP 10" EG	\$19.10	25	1.32	EA
840722183830	SCR1000YC	10" RIGID STEEL CONDUIT SERIES (IRON PIPE)	\$19.10	25	1.32	EA
840722183847	SCR1000HD	10" RIGID STEEL CONDUIT SERIES (IRON PIPE)	\$39.40	25	1.32	EA
840722183854	SCR1000AL	10" RIGID STEEL CONDUIT SERIES (IRON PIPE)	P.O.A.	25	1.32	EA
840722183861	SCR1000S4	RIGID STRUT CLAMP 10" SS304	\$103.30	25	1.32	EA
840722183878	SCR1000S6	RIGID STRUT CLAMP 10" SS316	\$129.10	25	1.32	EA
840722183885	SCR1200EG	RIGID STRUT CLAMP 12" EG	\$22.70	25	1.50	EA
840722183892	SCR1200YC	12" RIGID STEEL CONDUIT SERIES (IRON PIPE)	\$22.70	25	1.50	EA
840722183908	SCR1200HD	12" RIGID STEEL CONDUIT SERIES (IRON PIPE)	\$41.20	25	1.50	EA
840722183915	SCR1200AL	12" RIGID STEEL CONDUIT SERIES (IRON PIPE)	P.O.A.	25	1.50	EA
840722183922	SCR1200S4	RIGID STRUT CLAMP 12" SS304	\$105.90	25	1.50	EA
840722183939	SCR1200S6	RIGID STRUT CLAMP 12" SS316	\$155.60	25	1.50	EA

ZSI SUGGESTED LIST

UPC CODE	PART NUMBER	DESCRIPTION	SUGGESTED LIST	STANDARD QUANTITY	WEIGHT / UOM	UOM
840722183946	SC00025EG	O.D. STRUT CLAMP 1/4" EG	\$2.00	50	0.08	EA
840722183953	SC00037EG	O.D. STRUT CLAMP 3/8" EG	\$2.00	50	0.08	EA
840722183960	SC00050EG	O.D. STRUT CLAMP 1/2" EG	\$2.10	50	0.09	EA
840722183977	SC00062EG	O.D. STRUT CLAMP 5/8" EG	\$2.20	50	0.10	EA
840722183984	SC00075EG	O.D. STRUT CLAMP 3/4" EG	\$2.20	50	0.11	EA
840722183991	SC00087EG	O.D. STRUT CLAMP 7/8" EG	\$2.30	50	0.12	EA
840722184004	SC00100EG	O.D. STRUT CLAMP 1" EG	\$2.30	50	0.14	EA
840722184011	SC00112EG	O.D. STRUT CLAMP 1 1/8" EG	\$2.50	50	0.15	EA
840722184028	SC00125EG	O.D. STRUT CLAMP 1 1/4" EG	\$2.60	50	0.16	EA
840722184035	SC00137EG	O.D. STRUT CLAMP 1 3/8" EG	\$2.60	50	0.17	EA
840722184042	SC00150EG	O.D. STRUT CLAMP 1 1/2" EG	\$2.60	50	0.18	EA
840722184059	SC00162EG	O.D. STRUT CLAMP 1 5/8" EG	\$2.70	50	0.19	EA
840722184066	SC00175EG	O.D. STRUT CLAMP 1 3/4" EG	\$3.50	50	0.29	EA
840722184073	SC00187EG	O.D. STRUT CLAMP 1 7/8" EG	\$3.90	50	0.30	EA
840722184080	SC00200EG	O.D. STRUT CLAMP 2" EG	\$4.00	50	0.31	EA
840722184097	SC00212EG	O.D. STRUT CLAMP 2 1/8" EG	\$3.90	50	0.32	EA
840722184103	SC00225EG	O.D. STRUT CLAMP 2 1/4" EG	\$4.00	50	0.32	EA
840722184127	SC00250EG	O.D. STRUT CLAMP 2 1/2" EG	\$4.30	50	0.35	EA
840722184134	SC00262EG	O.D. STRUT CLAMP 2 5/8" EG	\$4.80	50	0.37	EA
840722184141	SC00275EG	O.D. STRUT CLAMP 2 3/4" EG	\$4.80	50	0.38	EA
840722184158	SC00287EG	O.D. STRUT CLAMP 2 7/8" EG	\$3.80	50	0.40	EA
840722184165	SC00300EG	O.D. STRUT CLAMP 3" EG	\$4.90	50	0.41	EA
840722184172	SC00312EG	O.D. STRUT CLAMP 3 1/8" EG	\$5.90	50	0.43	EA
840722184189	SC00325EG	O.D. STRUT CLAMP 3 1/4" EG	\$6.00	50	0.45	EA
840722184196	SC00337EG	O.D. STRUT CLAMP 3 3/8" EG	\$6.50	50	0.46	EA
840722184202	SC00350EG	O.D. STRUT CLAMP 3 1/2" EG	\$4.30	50	0.47	EA
840722184219	SC00362EG	O.D. STRUT CLAMP 3 5/8" EG	\$6.90	50	0.56	EA
840722184226	SC00375EG	O.D. STRUT CLAMP 3 3/4" EG	\$6.90	50	0.58	EA
840722184233	SC00387EG	O.D. STRUT CLAMP 3 7/8" EG	\$7.20	50	0.60	EA
840722184240	SC00400EG	O.D. STRUT CLAMP 4" EG	\$7.10	25	0.62	EA
840722184257	SC00412EG	O.D. STRUT CLAMP 4 1/8" EG	\$7.30	25	0.62	EA
840722184264	SC00425EG	O.D. STRUT CLAMP 4 1/4" EG	\$7.50	25	0.64	EA
840722184271	SC00437EG	O.D. STRUT CLAMP 4 3/8" EG	\$7.50	25	0.66	EA
840722184288	SC00450EG	O.D. STRUT CLAMP 4 1/2" EG	\$6.20	25	0.67	EA
840722184295	SC00462EG	O.D. STRUT CLAMP 4 5/8" EG	\$7.70	25	0.70	EA
840722184301	SC00475EG	O.D. STRUT CLAMP 4 3/4" EG	\$7.80	25	0.72	EA
840722184318	SC00487EG	O.D. STRUT CLAMP 4 7/8" EG	\$8.10	25	0.73	EA
840722184325	SC00500EG	O.D. STRUT CLAMP 5" EG	\$8.30	25	0.74	EA
840722184332	SC00512EG	O.D. STRUT CLAMP 5 1/8" EG	\$8.40	25	0.76	EA
840722184349	SC00525EG	O.D. STRUT CLAMP 5 1/4" EG	\$9.30	25	0.77	EA
840722184356	SC00537EG	O.D. STRUT CLAMP 5 3/8" EG	\$10.10	25	0.78	EA
840722184363	SC00550EG	O.D. STRUT CLAMP 5 1/2" EG	\$11.10	25	0.79	EA
840722184370	SC00562EG	O.D. STRUT CLAMP 5 5/8" EG	\$12.30	25	0.88	EA
840722184387	SC00575EG	O.D. STRUT CLAMP 5 3/4" EG	\$12.70	25	0.90	EA
840722184394	SC00587EG	O.D. STRUT CLAMP 5 7/8" EG	\$12.80	25	0.92	EA
840722184400	SC00600EG	O.D. STRUT CLAMP 6" EG	\$13.10	25	0.94	EA
840722184417	SC00612EG	O.D. STRUT CLAMP 6 1/8" EG	\$13.40	25	0.96	EA
840722184424	SC00625EG	O.D. STRUT CLAMP 6 1/4" EG	\$13.40	25	0.96	EA
840722184431	SC00637EG	O.D. STRUT CLAMP 6 3/8" EG	\$14.10	25	0.98	EA
840722184448	SC00650EG	O.D. STRUT CLAMP 6 1/2" EG	\$14.60	25	0.99	EA
840722184455	SC00662EG	O.D. STRUT CLAMP 6 5/8" EG	\$14.60	25	1.01	EA
840722184462	SC00675EG	O.D. STRUT CLAMP 6 3/4" EG	\$14.80	25	1.02	EA
840722184479	SC00687EG	O.D. STRUT CLAMP 6 7/8" EG	\$15.10	25	1.06	EA
840722184486	SC00700EG	O.D. STRUT CLAMP 7" EG	\$15.20	25	1.08	EA
840722184493	SC00712EG	O.D. STRUT CLAMP 7 1/8" EG	\$15.20	25	1.15	EA
840722184509	SC00737EG	O.D. STRUT CLAMP 7 3/8" EG	\$15.40	25	1.16	EA
840722184516	SC00762EG	O.D. STRUT CLAMP 7 5/8" EG	\$15.50	25	1.17	EA
840722184523	SC00787EG	O.D. STRUT CLAMP 7 7/8" EG	\$15.60	25	1.21	EA
840722184530	SC00800EG	O.D. STRUT CLAMP 8" EG	\$15.60	25	1.23	EA
840722184547	SC00812EG	O.D. STRUT CLAMP 8 1/8" EG	\$15.70	25	1.25	EA
840722184554	SC00825EG	O.D. STRUT CLAMP 8 1/4" EG	\$16.40	25	1.26	EA
840722184561	SC00837EG	O.D. STRUT CLAMP 8 3/8" EG	\$16.60	25	1.28	EA
840722184578	SC00850EG	O.D. STRUT CLAMP 8 1/2" EG	\$20.70	25	1.29	EA
840722184585	SC00862EG	O.D. STRUT CLAMP 8 5/8" EG	\$25.80	25	1.30	EA
840722184592	SC00875EG	O.D. STRUT CLAMP 8 3/4" EG	\$32.10	25	1.33	EA
840722184608	SC01000EG	O.D. STRUT CLAMP 10" EG	\$40.10	25	1.42	EA
840722184615	SC01200EG	O.D. STRUT CLAMP 12" EG	\$50.20	25	1.58	EA
840722184622	TC10025EG	TUBING CLAMP 1 HOLE 1/4"	\$2.70	100	0.04	EA
840722184629	TC10031EG	TUBING CLAMP 1 HOLE 5/16"	\$2.70	100	0.04	EA
840722184646	TC10037EG	TUBING CLAMP 1 HOLE 3/8"	\$2.50	100	0.05	EA
840722184653	TC10050EG	TUBING CLAMP 1 HOLE 1/2"	\$2.90	100	0.06	EA
840722184660	TC10062EG	TUBING CLAMP 1 HOLE 5/8"	\$3.00	100	0.08	EA
840722184677	TC10075EG	TUBING CLAMP 1 HOLE 3/4"	\$3.00	100	0.09	EA
840722184684	TC10087EG	TUBING CLAMP 1 HOLE 7/8"	\$2.90	100	0.10	EA
840722184691	TC10100EG	TUBING CLAMP 1 HOLE 1"	\$3.10	100	0.11	EA
840722184707	PS20050EG	PIPE STRAP 2 HOLE 1/2"	\$4.00	25	0.24	EA
840722184714	PS20075EG	PIPE STRAP 2 HOLE 3/4"	\$3.90	25	0.28	EA
840722184721	PS20100EG	PIPE STRAP 2 HOLE 1"	\$4.50	25	0.32	EA
840722184738	PS20125EG	PIPE STRAP 2 HOLE 1 1/4"	\$4.80	25	0.35	EA
840722184745	PS20150EG	PIPE STRAP 2 HOLE 1 1/2"	\$4.90	25	0.40	EA
840722184752	PS20200EG	PIPE STRAP 2 HOLE 2"	\$7.10	25	0.95	EA
840722184769	PS20250EG	PIPE STRAP 2 HOLE 2 1/2"	\$7.70	25	1.16	EA
840722184776	PS20300EG	PIPE STRAP 2 HOLE 3"	\$9.60	25	1.35	EA
840722184783	PS20350EG	PIPE STRAP 2 HOLE 3 1/2"	\$10.10	25	1.55	EA
840722184790	PS20400EG	PIPE STRAP 2 HOLE 4"	\$13.00	25	1.80	EA
840722184806	PS20500EG	PIPE STRAP 2 HOLE 5"	\$12.80	25	1.95	EA
840722184813	PS20600EG	PIPE STRAP 2 HOLE 6"	\$14.80	25	1.97	EA
840722184820	SCH0050EG	1/2" RIGID CONDUIT ONE PIECE PIPE CLAMP EG IMPORT	\$3.30	25	1.97	P.O.A.
840722184837	SCH0075EG	3/4" RIGID CONDUIT ONE PIECE PIPE CLAMP EG IMPORT	\$3.50	25	1.97	P.O.A.
840722184844	SCH0100EG	1" RIGID CONDUIT ONE PIECE PIPE CLAMP EG IMPORT	\$3.90	25	1.97	P.O.A.

ZSI SUGGESTED LIST

UPC CODE	PART NUMBER	DESCRIPTION	SUGGESTED LIST	STANDARD QUANTITY	WEIGHT / UOM	UOM
840722184851	SCH0125EG	1-1/4" RIGID CONDUIT ONE PIECE PIPE CLAMP EG IMPORT	\$5.10	25	1.97	P.O.A.
840722184868	SCH0150EG	1-1/2" RIGID CONDUIT ONE PIECE PIPE CLAMP EG IMPORT	\$6.30	25	1.97	P.O.A.
840722184875	SCH0200EG	2" RIGID CONDUIT ONE PIECE PIPE CLAMP EG IMPORT	\$7.40	25	1.97	P.O.A.
840722184882	SCH0250EG	2-1/2" RIGID CONDUIT ONE PIECE PIPE CLAMP EG IMPORT	\$8.40	25	1.97	P.O.A.
840722184899	SCH0300EG	3" RIGID CONDUIT ONE PIECE PIPE CLAMP EG IMPORT	\$8.00	25	1.97	P.O.A.
840722184905	SCH0350EG	3-1/2" RIGID CONDUIT ONE PIECE PIPE CLAMP EG IMPORT	\$8.80	25	1.97	P.O.A.
840722184912	SCH0400EG	4" RIGID CONDUIT ONE PIECE PIPE CLAMP EG IMPORT	\$9.70	25	1.97	P.O.A.
840722185308	CNT30050EG	CHANNEL NUT TOP SPRG 1/2-13 (3/8 THK)	\$4.00	BULK	0.11	EA
840722184929	CNL20025EG	CHANNEL NUT LNG SPRG 1/4-20 (1/4 THK)	\$5.10	BULK	0.08	EA
840722184936	CNL30037EG	CHANNEL NUT LNG SPRG 3/8-16 (3/8 THK)	\$3.00	BULK	0.10	EA
840722184943	CNL3037S6	3/8-16 Channel Nut With Long Spring	\$12.90	BULK	0.10	EA
840722184950	CNL40050EG	CHANNEL NUT LNG SPRG 1/2-13 (1/2 THK)	\$3.40	BULK	0.12	EA
840722184967	CNL40050S6	1/2-13 Channel Nut With Long Spring	\$8.00	BULK	0.12	EA
840722184974	CNS20025EG	CHAN NUT SHRT SPRG 1/4-20 (1/4 THK)	\$2.30	BULK	0.75	EA
840722184981	CNS20025S6	1/4-20 CHANNEL NUT WITH SHORT SPRING	\$12.50	BULK	0.75	EA
840722184998	CNS30031EG	CHAN NUT SHRT SPRG 5/16-18 (3/8 THK)	\$3.30	BULK	0.87	EA
840722185001	CNS30037EG	CHAN NUT SHRT SPRG 3/8-16 (3/8" THK)	\$1.80	BULK	0.09	EA
840722185018	CNS30037S6	3/8-16 CHANNEL NUT WITH SHORT SPRING	\$12.50	BULK	0.09	EA
840722185025	CNS30050EG	CHAN NUT SHRT SPRG 1/2-13 (3/8 THK)	\$3.70	BULK	0.08	EA
840722185032	CNS30050S6	1/2-13 CHANNEL NUT WITH SHORT SPRING	\$13.20	BULK	0.08	EA
840722185049	CNS30062EG	CHAN NUT SHRT SPRG 5/8-11 (3/8 THK)	\$5.10	BULK	0.09	EA
840722185056	CNR20025EG	1/4-20 CHANNEL NUT WITH STANDARD SPRING	\$2.30	BULK	0.08	EA
840722185063	CNR30031EG	CHANNEL NUT REG SPR 5/16-18 (3/8"THK)	\$3.10	BULK	0.10	EA
840722185070	CNR30031S6	5/16-18 CHANNEL NUT WITH STANDARD SPRING	\$13.30	BULK	0.10	EA
840722185087	CNR30037EG	3/8-16 CHANNEL NUT WITH STANDARD SPRING	\$2.30	BULK	0.10	EA
840722185094	CNR30037S6	CHANNEL NUT REG SPRG 3/8-16(3/8 THK) S6	\$7.90	BULK	0.10	EA
840722185100	CNR30050EG	7/16-14 CHANNEL NUT WITH STANDARD SPRING	\$3.90	BULK	0.10	EA
840722185117	CNR40050EG	CHANNEL NUT REG SPRG 1/2-13 (1/2 THK)	\$3.30	BULK	0.12	EA
840722185124	CNR40050S6	CHANNEL NUT REG SPRG 1/2-13 (1/2 THK) S6	\$10.50	BULK	0.12	EA
840722185131	CNR40062EG	CHANNEL NUT REG SPRG 5/8-11	\$5.70	BULK	0.15	EA
840722185148	CNR40075EG	3/4-10 Channel Nut With Standard Spring	\$4.40	BULK	0.15	EA
840722185155	CNR40075S6	CHANNEL NUT REG SPRG 3/4-10 (1/2 THK)	\$16.70	BULK	0.15	EA
840722185162	CNR40087EG	CHANNEL NUT REG SPRG 7/8-9 (1/2 THK)	\$10.60	BULK	0.15	EA
840722185179	CNN40062S6	5/8-11 CHANNEL NUT WITHOUT SPRING	\$19.10	BULK	0.16	EA
840722185186	CNN20025EG	CHANNEL NUT NO SPRG 1/4-20 (1/4 THK)	\$1.90	BULK	0.07	EA
840722185193	CNN20025S6	CHANNEL NUT NO SPRG 1/4-20 (1/4 THK) S6	\$11.30	BULK	0.07	EA
840722185209	CNN30031EG	CHANNEL NUT NO SPRG 5/16-18 (3/8 THK)	\$2.10	BULK	0.09	EA
840722185216	CNN30037EG	CHANNEL NUT NO SPRG 3/8-16 (3/8 THK)	\$3.10	BULK	0.09	EA
840722185223	*CNN40050EG	CHANNEL NUT NO SPRG 1/2-13 (1/2 THK)	\$2.90	BULK	0.11	EA
840722185230	CNN40075EG	CHANNEL NUT NO SPRG 3/4-10 (1/2 THK)	\$3.40	BULK	0.14	EA
840722185247	CNN30050EG	CHANNEL NUT NO SPRG 1/2-13 (3/8 THK)	\$2.20	BULK	0.09	EA
840722185254	CNN30062EG	CHANNEL NUT NO SPRG 5/8-11 (3/8 THK)	\$3.50	BULK	0.14	EA
840722185261	CNT20025EG	CHANNEL NUT TOP SPRG 1/4-20 (1/4 THK)	\$3.50	BULK	0.08	EA
840722185285	CNT30037EG	CHANNEL NUT TOP SPRG 3/8-16 (3/8 THK)	\$3.80	BULK	0.10	EA
840722185292	*CNT40050EG	CHANNEL NUT TOP SPRG 1/2-13 (1/2 THK)	\$4.20	BULK	0.11	EA
840722185315	RC0025EG	ROD COUPLING 1/4-20	\$0.80	BULK	0.02	EA
840722185322	RC0037EG	ROD COUPLING 3/8-16	\$1.30	BULK	0.11	EA
840722185339	RC0050EG	ROD COUPLING 1/2-13	\$1.70	BULK	0.11	EA
840722185346	HCS2507EG	1/4" X 3/4" HEX HEAD CAP SCREWS	\$0.40	100	0.01	EA
840722185353	HCS2510EG	1/4" X 1" HEX HEAD CAP SCREWS	\$0.50	100	0.02	EA
840722185360	HCS3707EG	3/8" X 3/4" HEX HEAD CAP SCREWS	\$0.40	100	0.04	EA
840722185377	HCS3710EG	3/8" X 1" HEX HEAD CAP SCREWS	\$0.40	100	0.05	EA
840722185384	HCS3712EG	3/8" X 1-1/4" HEX HEAD CAP SCREWS	\$1.10	100	0.05	EA
840722185391	HCS3715EG	3/8" X 1-1/2" HEX HEAD CAP SCREWS	\$0.50	100	0.06	EA
840722185407	HCS3720EG	3/8" X 2" HEX HEAD CAP SCREWS	\$0.50	100	0.08	EA
840722185414	HCS5012EG	1/2" X 1-1/4" HEX HEAD CAP SCREWS	\$0.60	100	0.10	EA
840722185421	HCS5015EG	1/2" X 1-1/2" HEX HEAD CAP SCREWS	\$0.60	100	0.12	EA
840722185438	HCS5017EG	1/2" X 1-3/4" HEX HEAD CAP SCREWS	\$0.70	100	0.13	EA
840722185445	HCS5020EG	1/2" X 2" HEX HEAD CAP SCREWS	\$1.20	100	0.15	EA
840722142851	HCS50225EG	1/2" X 2-1/4" HEX HEAD CAP SCREWS	\$1.20	100	0.16	EA
840722142905	HCS50250EG	1/2" X 2-1/2" HEX HEAD CAP SCREWS	\$0.50	100	0.18	EA
840722185476	FW0025EG	FLAT WASHER 1/4"	\$0.40	100	0.01	EA
840722185483	FW0037EG	FLAT WASHER 3/8"	\$0.50	100	0.02	EA
840722185490	FW0050EG	FLAT WASHER 1/2"	\$0.40	100	0.04	EA
840722185506	FW0062EG	FLAT WASHER 5/8"	\$0.40	100	0.08	EA
840722185513	HN0025EG	HEX NUT 1/4-20	\$0.50	100	0.01	EA
840722185520	HN0037EG	HEX NUT 3/8-16	\$0.60	100	0.02	EA
840722185537	HN0050EG	HEX NUT 1/2-13	\$0.40	100	0.05	EA
840722185544	HN0062EG	HEX NUT 5/8-11	\$0.50	100	0.07	EA
840722185551	F210037EG	SQUARE WASHER NOTCHED 3/8"	\$1.90	100	0.18	EA
840722185568	F210037HD	SQUARE WASHER NOTCHED 3/8" HDG	\$2.70	100	0.19	EA
840722185575	F210037SA	3/8" SQUARE WASHER WITH CHANNEL GUIDE	\$4.10	100	0.18	EA
840722185582	F210037SB	3/8" SQUARE WASHER WITH CHANNEL GUIDE	\$4.90	100	0.18	EA
840722185599	F220050EG	SQUARE WASHER NOTCHED 1/2"	\$1.90	100	0.17	EA
840722185605	F220050HD	SQUARE WASHER NOTCHED 1/2" HDG	\$2.80	100	0.18	EA
840722185612	F220050SA	1/2" SQUARE WASHER WITH CHANNEL GUIDE	\$4.30	100	0.17	EA
840722185629	F220050SB	1/2" SQUARE WASHER WITH CHANNEL GUIDE	\$6.50	100	0.17	EA
840722185636	F230062EG	SQUARE WASHER NOTCHED 5/8"	\$1.80	100	0.16	EA
840722185643	F230062HD	5/8" SQUARE WASHER WITH CHANNEL GUIDE	\$3.50	100	0.17	EA
840722185650	F230062SA	5/8" SQUARE WASHER WITH CHANNEL GUIDE	\$5.10	100	0.16	EA
840722185667	F230062SB	5/8" SQUARE WASHER WITH CHANNEL GUIDE	\$7.20	100	0.16	EA
840722185674	F240075EG	3/4" SQUARE WASHER WITH CHANNEL GUIDE	\$2.00	100	0.16	EA
840722185681	F240075HD	3/4" SQUARE WASHER WITH CHANNEL GUIDE	\$3.20	100	0.17	EA
840722185698	F240075SA	3/4" SQUARE WASHER WITH CHANNEL GUIDE	\$5.30	100	0.16	EA
840722185704	F240075SB	3/4" SQUARE WASHER WITH CHANNEL GUIDE	\$7.60	100	0.16	EA
840722185711	F300000EG	FLAT FITTING SPLICE PLATE 2 HOLE	\$4.00	50	0.38	EA
840722185728	F300000GN	TWO HOLE SPLICE PLATE	P.O.A.	50	0.38	EA
840722186862	F300000HG	TWO HOLE SPLICE PLATE	\$7.10	50	0.39	EA
840722185742	F300000SA	TWO HOLE SPLICE PLATE	\$10.50	50	0.38	EA
840722185759	F300000SB	TWO HOLE SPLICE PLATE	\$13.70	50	0.38	EA



ZSI SUGGESTED LIST

UPC CODE	PART NUMBER	DESCRIPTION	SUGGESTED LIST	STANDARD QUANTITY	WEIGHT / UOM	UOM
840722185766	F310000EG	FLAT FITTING SPLICE PLATE 3 HOLE	\$5.50	50	0.58	EA
840722185773	F310000GN	THREE HOLE SPLICE PLATE	P.O.A.	50	0.58	EA
840722185780	F310000HD	THREE HOLE SPLICE PLATE	\$11.10	50	0.59	EA
840722185797	F310000S4	THREE HOLE SPLICE PLATE	\$15.60	50	0.58	EA
840722185803	F310000S6	THREE HOLE SPLICE PLATE	\$21.10	50	0.58	EA
840722185810	F320000EG	FLAT FITTING SPLICE PLATE 4 HOLE	\$8.60	50	0.78	EA
840722185827	F320000GN	FLAT FITTING SPLICE PLATE 4 HOLE	P.O.A.	50	0.78	EA
840722185834	F320000HD	FLAT FITTING SPLICE PLATE 4 HOLE	\$11.80	50	0.79	EA
840722185841	F320000S4	FLAT FITTING SPLICE PLATE 4 HOLE S4	\$21.10	50	0.78	EA
840722185858	F320000S6	FLAT FITTING SPLICE PLATE 4 HOLE S6	\$28.80	50	0.78	EA
840722185865	F330000EG	FLAT FITTING SPLICE PLATE 5 HOLE	\$12.80	50	0.94	EA
840722185872	F330000GN	FIVE HOLE SPLICE PLATE	P.O.A.	50	0.94	EA
840722185889	F330000HD	FIVE HOLE SPLICE PLATE	\$23.30	50	0.94	EA
840722185896	F330000S4	FIVE HOLE SPLICE PLATE	\$40.00	50	0.94	EA
840722185902	F330000S6	FIVE HOLE SPLICE PLATE	\$50.00	50	0.94	EA
840722185919	F400000EG	FLAT FITTING SWIVEL PLATE 2 HOLE	\$6.70	50	0.56	EA
840722185926	F400000GN	TWO HOLE SWIVEL PLATE	P.O.A.	50	0.56	EA
840722185933	F400000HD	TWO HOLE SWIVEL PLATE	\$8.30	50	0.56	EA
840722185940	F400000S4	TWO HOLE SWIVEL PLATE	\$13.20	50	0.56	EA
840722185957	F400000S6	TWO HOLE SWIVEL PLATE	\$17.20	50	0.56	EA
840722185964	F410000EG	FLAT FITTING SWIVEL PLATE 3 HOLE	\$6.70	50	0.75	EA
840722185971	F410000GN	THREE HOLE SWIVEL PLATE	P.O.A.	50	0.75	EA
840722185988	F410000HD	THREE HOLE SWIVEL PLATE	\$13.20	50	0.76	EA
840722185995	F410000S4	THREE HOLE SWIVEL PLATE	\$22.60	50	0.75	EA
840722186008	F410000S6	THREE HOLE SWIVEL PLATE	\$28.20	50	0.75	EA
840722186015	F340000EG	FLAT FITTING SPLICE PLATE PAR 2 HOLE	\$5.10	50	0.38	EA
840722186022	F340000GN	TWO HOLE PARALLEL SPLICE PLATE	P.O.A.	50	0.38	EA
840722186039	F340000HD	TWO HOLE PARALLEL SPLICE PLATE	\$9.00	50	0.38	EA
840722186046	F340000S4	TWO HOLE PARALLEL SPLICE PLATE	\$10.20	50	0.38	EA
840722186053	F340000S6	TWO HOLE PARALLEL SPLICE PLATE	\$12.60	50	0.38	EA
840722186060	F500000EG	FLAT FITTING CORNER PLATE 3 HOLE	\$8.60	50	0.62	EA
840722186077	F500000YC	FLAT FITTING CORNER PLATE 3 HOLE YC	\$8.60	50	0.62	EA
840722186084	F500000GN	FLAT FITTING CORNER PLATE 3 HOLE GREEN	P.O.A.	50	0.62	EA
840722186091	F500000HD	FLAT FITTING CORNER PLATE 3 HOLE HDG	\$17.50	50	0.64	EA
840722186107	F500000S4	FLAT FITTING CORNER PLATE 3 HOLE S4	\$21.80	50	0.66	EA
840722186114	F500000S6	FLAT FITTING CORNER PLATE 3 HOLE S6	\$25.30	50	0.62	EA
840722186121	F600000EG	FLAT FITTING TEE PLATE 4 HOLE	\$9.40	25	0.80	EA
840722186138	F600000YC	FLAT FITTING TEE PLATE 4 HOLE YC	\$9.40	25	0.80	EA
840722186145	F600000GN	FLAT FITTING TEE PLATE 4 HOLE GREEN	P.O.A.	25	0.80	EA
840722186152	F600000HD	FLAT FITTING TEE PLATE 4 HOLE HDG	\$15.80	25	0.84	EA
840722186169	F600000S4	FLAT FITTING TEE PLATE 4 HOLE SS304	\$31.30	25	0.80	EA
840722186176	F600000S6	FLAT FITTING TEE PLATE 4 HOLE SS316	\$41.80	25	0.80	EA
840722186183	F700000EG	FLAT FITTING CROSS PLATE 5 HOLE	\$18.10	15	0.95	EA
840722186190	F700000GN	FLAT FITTING CROSS PLATE 5 HOLE GREEN	P.O.A.	15	0.95	EA
840722186206	F700000HD	FLAT FITTING CROSS PLATE 5 HOLE HDG	\$25.30	15	0.97	EA
840722186213	F700000S4	FLAT FITTING CROSS PLATE 5 HOLE S4	\$70.10	15	0.95	EA
840722186220	F700000S6	FLAT FITTING CROSS PLATE 5 HOLE SS316	\$87.80	15	0.95	EA
840722186237	F530000EG	FLAT FITTING CORNER GUSSET PLATE 4 HOLE	\$17.50	25	0.99	EA
840722186244	F530000YC	FOUR-HOLE CORNER PLATE	\$17.50	25	0.99	EA
840722186251	F530000GN	FOUR-HOLE CORNER PLATE	P.O.A.	25	0.99	EA
840722186268	F530000HD	FOUR-HOLE CORNER PLATE	\$25.60	25	1.01	EA
840722186275	F530000S4	FOUR-HOLE CORNER PLATE	\$55.40	25	0.99	EA
840722186282	F530000S6	FOUR-HOLE CORNER PLATE	\$69.30	25	0.99	EA
840722186299	F510000EG	FLAT FITTING CORNER PLATE 4 HOLE	\$7.90	25	0.80	EA
840722186305	F510000GN	EXTENDED FLAT ANGLE PLATE	P.O.A.	25	0.80	EA
840722186312	F510000HD	FLAT FITTING CORNER PLATE 4 HOLE HDG	\$12.90	25	0.80	EA
840722186329	F510000S4	FLAT FITTING CORNER PLATE 4 HOLE S4	\$22.20	25	0.80	EA
840722186336	F510000S6	FLAT FITTING CORNER PLATE 4 HOLE S6	\$29.60	25	0.80	EA
840722186343	F620000EG	FLAT FITTING TEE GUSSET PLATE 4 HOLE	\$21.80	25	1.05	EA
840722186350	F620000GN	FOUR HOLE GUSSET PLATE	P.O.A.	25	1.05	EA
840722186367	F620000HD	FOUR HOLE GUSSET PLATE	\$26.20	25	1.07	EA
840722186374	F620000S4	FOUR HOLE GUSSET PLATE	\$28.30	25	1.05	EA
840722186381	F620000S6	FOUR HOLE GUSSET PLATE	\$34.70	25	1.05	EA
840722186398	F630000EG	FLAT FITTING TEE GUSSET PLATE 5 HOLE	\$22.50	15	1.50	EA
840722186404	F630000GN	FIVE-HOLE GUSSET PLATE	P.O.A.	15	1.50	EA
840722186411	F630000HD	FIVE-HOLE GUSSET PLATE	\$37.20	15	1.52	EA
840722186428	F630000S4	FIVE-HOLE GUSSET PLATE	P.O.A.	15	1.50	EA
840722186435	F630000S6	FIVE-HOLE GUSSET PLATE	P.O.A.	15	1.50	EA
840722186442	F090031EG	SQUARE WASHER 5/16"	\$1.80	100	0.18	EA
840722186459	F090031HD	5/16" FLAT SQUARE WASHER	\$3.70	100	0.19	EA
840722186466	F090031S4	5/16" FLAT SQUARE WASHER	\$4.20	100	0.18	EA
840722186473	F090031S6	5/16" FLAT SQUARE WASHER	\$6.30	100	0.18	EA
840722186480	F110037EG	SQUARE WASHER 3/8"	\$2.00	100	0.18	EA
840722186497	F110037HD	SQUARE WASHER 3/8" HDG	\$3.70	100	0.19	EA
840722186503	F110037S4	SQUARE WASHER 3/8" S4	\$3.70	100	0.18	EA
840722186510	F110037S6	SQUARE WASHER 3/8" SS316	\$6.30	100	0.18	EA
840722186527	F120050EG	SQUARE WASHER 1/2"	\$2.00	100	0.17	EA
840722186534	F120050HD	SQUARE WASHER 1/2" HDG	\$3.50	100	0.18	EA
840722186541	F120050S4	SQUARE WASHER 1/2" S4	\$4.60	100	0.17	EA
840722186558	F120050S6	SQUARE WASHER 1/2" SS316	\$7.50	100	0.17	EA
840722186565	F130062EG	SQUARE WASHER 5/8"	\$2.50	100	0.16	EA
840722186572	F130062HD	SQUARE WASHER 5/8" HDG	\$4.00	100	0.17	EA
840722186589	F130062S4	SQUARE WASHER 5/8" S4	\$4.80	100	0.16	EA
840722186596	F130062S6	SQUARE WASHER 5/8" SS316	\$8.80	100	0.16	EA
840722186602	F140075EG	SQUARE WASHER 3/4"	\$3.20	100	0.16	EA
840722186619	F140075HD	SQUARE WASHER 3/4" HDG	\$4.10	100	0.17	EA
840722186626	F140075S4	SQUARE WASHER 3/4" S4	\$5.30	100	0.16	EA
840722186633	F140075S6	SQUARE WASHER 3/4" SS316	\$10.10	100	0.16	EA
840722186640	L200000EG	CORNER ANGLE CROSS 2 HOLE	\$4.00	50	0.38	EA
840722186657	L200000YC	CORNER ANGLE CROSS 2 HOLE YC	\$4.00	50	0.38	EA

ZSI SUGGESTED LIST

UPC CODE	PART NUMBER	DESCRIPTION	SUGGESTED LIST	STANDARD QUANTITY	WEIGHT / UOM	UOM
840722186664	L200000GN	CORNER ANGLE CROSS 2 HOLE GREEN	P.O.A.	50	0.38	EA
840722186671	L200000HD	CORNER ANGLE CROSS 2 HOLE HDG	\$6.30	50	0.39	EA
840722186688	L200000S4	CORNER ANGLE CROSS 2 HOLE SS304	\$11.80	50	0.38	EA
840722186695	L200000S6	CORNER ANGLE CROSS 2 HOLE SS316	\$13.80	50	0.38	EA
840722186701	L110000EG	CORNER ANGLE 2 HOLE	\$4.00	50	0.38	EA
840722186718	L110000YC	CORNER ANGLE 2 HOLE YC	\$4.00	50	0.38	EA
840722186725	L110000GN	CORNER ANGLE 2 HOLE GREEN	P.O.A.	50	0.38	EA
840722186732	L110000HD	CORNER ANGLE 2 HOLE HDG	\$7.30	50	0.39	EA
840722186749	L110000S4	CORNER ANGLE 2 HOLE SS304	\$10.40	50	0.38	EA
840722186756	L110000S6	CORNER ANGLE 2 HOLE SS316	\$12.80	50	0.38	EA
840722186763	L100000EG	CORNER ANGLE NO TWIST 2 HOLE	\$4.80	50	0.40	EA
840722186770	L100000GN	TWO-HOLE ANGLE (INDENTED)	P.O.A.	50	0.40	EA
840722186787	L100000HD	TWO-HOLE ANGLE (INDENTED)	\$8.00	50	0.41	EA
840722186794	L100000S4	TWO-HOLE ANGLE (INDENTED)	\$11.00	50	0.40	EA
840722186800	L100000S6	TWO-HOLE ANGLE (INDENTED)	\$15.60	50	0.40	EA
840722186817	L400000EG	CORNER ANGLE ADJ. 2 HOLE 2 5/8"	\$4.60	50	0.43	EA
840722186824	L400000GN	TWO HOLE ADJUSTMENT ANGLE (SLOT 9/16" X 1-1/2")	P.O.A.	50	0.43	EA
840722186831	L400000HD	TWO HOLE ADJUSTMENT ANGLE (SLOT 9/16" X 1-1/2")	\$9.10	50	0.44	EA
840722186848	L400000S4	TWO HOLE ADJUSTMENT ANGLE (SLOT 9/16" X 1-1/2")	\$13.70	50	0.43	EA
840722186855	L400000S6	TWO HOLE ADJUSTMENT ANGLE (SLOT 9/16" X 1-1/2")	\$20.50	50	0.43	EA
840722186916	L410000EG	CORNER ANGLE ADJ. 2 HOLE 4 7/8"	\$9.00	50	0.65	EA
840722186923	L410000GN	TWO HOLE ADJUSTMENT ANGLE (SLOT 9/16" X 2-1/2")	P.O.A.	50	0.65	EA
840722186930	L410000HD	TWO HOLE ADJUSTMENT ANGLE (SLOT 9/16" X 2-1/2")	\$13.70	50	0.66	EA
840722186947	L410000S4	TWO HOLE ADJUSTMENT ANGLE (SLOT 9/16" X 2-1/2")	\$21.00	50	0.65	EA
840722186954	L410000S6	TWO HOLE ADJUSTMENT ANGLE (SLOT 9/16" X 2-1/2")	\$27.10	50	0.65	EA
840722186961	L420000EG	CORNER ANGLE ADJ. 2 HOLE 6 7/8"	\$8.20	25	0.85	EA
840722186978	L420000GN	TWO HOLE ADJUSTMENT ANGLE (SLOT 9/16" X 2-1/2")	P.O.A.	25	0.85	EA
840722186985	L420000HD	TWO HOLE ADJUSTMENT ANGLE (SLOT 9/16" X 2-1/2")	\$17.60	25	0.86	EA
840722186992	L420000S4	TWO HOLE ADJUSTMENT ANGLE (SLOT 9/16" X 2-1/2")	\$26.50	25	0.85	EA
840722187005	L420000S6	TWO HOLE ADJUSTMENT ANGLE (SLOT 9/16" X 2-1/2")	\$34.80	25	0.85	EA
840722187012	L240000EG	FOUR-HOLE RACK SPLICE CONNECTOR	\$13.50	25	1.05	EA
840722187029	L240000GN	FOUR-HOLE RACK SPLICE CONNECTOR	P.O.A.	25	1.05	EA
840722187036	L240000HD	FOUR-HOLE RACK SPLICE CONNECTOR	\$20.10	25	1.08	EA
840722187043	L240000S4	FOUR-HOLE RACK SPLICE CONNECTOR	\$34.80	25	1.05	EA
840722187050	L240000S6	FOUR-HOLE RACK SPLICE CONNECTOR	\$54.30	25	1.05	EA
840722187067	L220000EG	CORNER ANGLE CROSS GUSSET 3 HOLE	\$12.80	25	0.70	EA
840722187074	L220000GN	THREE-HOLE RACK SPLICE CONNECTOR	P.O.A.	25	0.70	EA
840722187081	L220000HD	THREE-HOLE RACK SPLICE CONNECTOR	\$21.60	25	0.72	EA
840722187098	L220000S4	THREE-HOLE RACK SPLICE CONNECTOR	P.O.A.	25	0.70	EA
840722187104	L220000S6	THREE-HOLE RACK SPLICE CONNECTOR	P.O.A.	25	0.70	EA
840722187111	L430000EG	CORNER ANGLE ADJ. 3 HOLE	\$8.80	50	0.66	EA
840722187128	L430000GN	THREE HOLE ADJUSTMENT ANGLE (SLOT: 9/16" X 1-1/2")	P.O.A.	50	0.66	EA
840722187135	L430000HD	THREE HOLE ADJUSTMENT ANGLE (SLOT: 9/16" X 1-1/2")	\$13.80	50	0.66	EA
840722187142	L430000S4	THREE HOLE ADJUSTMENT ANGLE (SLOT: 9/16" X 1-1/2")	\$21.70	50	0.66	EA
840722187159	L430000S6	THREE HOLE ADJUSTMENT ANGLE (SLOT: 9/16" X 1-1/2")	\$24.20	50	0.66	EA
840722187166	L210000EG	CORNER ANGLE CROSS 3 HOLE	\$5.90	50	0.58	EA
840722187173	L210000GN	THREE-HOLE RACK CONNECTOR	P.O.A.	50	0.58	EA
840722187180	L210000HD	THREE-HOLE RACK CONNECTOR	\$7.60	50	0.61	EA
840722187197	L210000S4	CORNER ANGLE CROSS 3 HOLE SS304	\$13.40	50	0.58	EA
840722187203	L210000S6	CORNER ANGLE CROSS 3 HOLE SS316	\$17.20	50	0.58	EA
840722187210	L120000EG	CORNER ANGLE 3 HOLE	\$6.30	50	0.58	EA
840722187227	L120000GN	THREE HOLE END CONNECTOR	P.O.A.	50	0.58	EA
840722187234	L120000HD	CORNER ANGLE 3 HOLE HDG	\$11.90	50	0.61	EA
840722187241	L120000S4	THREE HOLE END CONNECTOR	\$19.10	50	0.58	EA
840722187258	L120000S6	THREE HOLE END CONNECTOR	\$22.20	50	0.58	EA
840722187265	L300000EG	CORNER ANGLE 3 WAY 3 HOLE	\$5.90	50	0.58	EA
840722187272	L300000GN	CORNER ANGLE 3 WAY 3 HOLE GREEN	P.O.A.	50	0.58	EA
840722187289	L300000YC	CORNER ANGLE 3 WAY 3 HOLE YC	\$9.90	50	0.58	EA
840722187296	L300000HD	THREE HOLE RACK CORNER ANGLE	\$11.90	50	0.61	EA
840722187302	L300000S4	CORNER ANGLE 3 WAY 3 HOLE SS304	\$15.30	50	0.58	EA
840722187319	L300000S6	CORNER ANGLE 3 WAY 3 HOLE SS316	\$30.50	50	0.58	EA
840722187326	L330000EG	CORNER ANGLE 3 WAY GUSSET 5 HOLE	\$17.80	15	1.50	EA
840722187333	L330000GN	FIVE-HOLE CORNER SPLICE CONNECTOR	P.O.A.	15	1.50	EA
840722187340	L330000HD	FIVE-HOLE CORNER SPLICE CONNECTOR	\$33.90	15	1.53	EA
840722187357	L330000S4	FIVE-HOLE CORNER SPLICE CONNECTOR	\$73.80	15	1.50	EA
840722187364	L330000S6	FIVE-HOLE CORNER SPLICE CONNECTOR	\$83.50	15	1.50	EA
840722187371	L350000EG	LEFT GUSSET CORNER ANGLE	\$23.20	15	1.25	EA
840722187388	L350000GN	LEFT GUSSET CORNER ANGLE	P.O.A.	15	1.25	EA
840722187395	L350000HD	LEFT GUSSET CORNER ANGLE	\$25.90	15	1.28	EA
840722187401	L350000S4	LEFT GUSSET CORNER ANGLE	P.O.A.	15	1.25	EA
840722187418	L350000S6	LEFT GUSSET CORNER ANGLE	P.O.A.	15	1.25	EA
840722187425	L360000EG	RIGHT GUSSET CORNER ANGLE	\$23.20	15	1.25	EA
840722187432	L360000GN	RIGHT GUSSET CORNER ANGLE	P.O.A.	15	1.25	EA
840722187449	L360000HD	RIGHT GUSSET CORNER ANGLE	\$25.90	15	1.25	EA
840722187456	L360000S4	RIGHT GUSSET CORNER ANGLE	P.O.A.	15	1.25	EA
840722187463	L360000S6	RIGHT GUSSET CORNER ANGLE	P.O.A.	15	1.25	EA
840722187470	L310000EG	CORNER ANGLE 3 WAY 4 HOLE	\$6.40	25	0.78	EA
840722187487	L310000GN	CORNER ANGLE 3 WAY 4 HOLE GREEN	P.O.A.	25	0.78	EA
840722187494	L310000YC	CORNER ANGLE 3 WAY 4 HOLE YC	\$8.10	25	0.78	EA
840722187500	L310000HD	CORNER ANGLE 3 WAY 4 HOLE HDG	\$8.60	25	0.81	EA
840722187517	L310000S4	CORNER ANGLE 3 WAY 4 HOLE SS304	\$10.70	25	0.78	EA
840722187524	L310000S6	CORNER ANGLE 3 WAY 4 HOLE SS316	\$16.10	25	0.78	EA
840722187531	L340000EG	CORNER ANGLE UNIVERSAL GUS 7 HOLE	\$21.10	15	1.46	EA
840722187548	L340000GN	CORNER ANGLE UNIVERSAL GUS 7 HOLE GREEN	P.O.A.	15	1.46	EA
840722187555	L340000HD	CORNER ANGLE UNIVERSAL GUS 7 HOLE HDG	\$28.20	15	1.48	EA
840722187562	L340000S4	UNIVERSAL CORNER ANGLE	\$85.80	15	1.46	EA
840722187579	L340000S6	UNIVERSAL CORNER ANGLE	\$96.60	15	1.46	EA
840722187586	L34W0000EG	UNIVERSAL WELDED CORNER ANGLE	\$26.30	15	1.46	EA
840722187593	L34W0000GN	UNIVERSAL WELDED CORNER ANGLE	P.O.A.	15	1.46	EA
840722187609	L34W0000HD	UNIVERSAL WELDED CORNER ANGLE	\$33.30	15	1.48	EA

ZSI SUGGESTED LIST

UPC CODE	PART NUMBER	DESCRIPTION	SUGGESTED LIST	STANDARD QUANTITY	WEIGHT / UOM	UOM
840722187616	L34W0000S4	UNIVERSAL WELDED CORNER ANGLE	P.O.A.	15	1.48	EA
840722187623	L34W0000S6	UNIVERSAL WELDED CORNER ANGLE	P.O.A.	15	1.48	EA
840722187630	L130000EG	CORNER ANGLE 4 HOLE	\$6.00	25	0.78	EA
840722187647	L130000GN	CORNER ANGLE 4 HOLE GREEN	P.O.A.	25	0.78	EA
840722187654	L130000HD	CORNER ANGLE 4 HOLE HDG	\$9.90	25	0.81	EA
840722187661	L130000S4	CORNER ANGLE 4 HOLE SS304	\$16.50	25	0.78	EA
840722187678	L130000S6	CORNER ANGLE 4 HOLE SS316	\$19.30	25	0.78	EA
840722187685	L510000EG	OFFSET BENT TEE PLATE 4 HOLE LEFT	P.O.A.	50	0.80	EA
840722187692	L520000EG	OFFSET BENT TEE PLATE 4 HOLE RIGHT	P.O.A.	50	0.80	EA
840722187708	Z600000EG	Z-FITTING SLOTTED 3 HOLE SUPPORT	P.O.A.	15	0.88	EA
840722187715	Z600000GN	TWO HOLE ADJUSTABLE ZEE CONNECTOR	P.O.A.	15	0.88	EA
840722187722	Z600000HD	TWO HOLE ADJUSTABLE ZEE CONNECTOR	P.O.A.	15	0.88	EA
840722187739	Z600000S4	TWO HOLE ADJUSTABLE ZEE CONNECTOR	P.O.A.	15	0.88	EA
840722187746	Z600000S6	TWO HOLE ADJUSTABLE ZEE CONNECTOR	P.O.A.	15	0.88	EA
840722187753	Z130000EG	Z-FITTING CROSS 2 HOLE 3 1/4"	\$16.50	25	0.70	EA
840722187760	Z130000GN	ZEE SUPPORTS	P.O.A.	25	0.70	EA
840722187777	Z130000HD	ZEE SUPPORTS	\$26.20	25	0.70	EA
840722187784	Z130000S4	ZEE SUPPORTS SS 304	\$32.00	25	0.70	EA
840722187791	Z130000S6	ZEE SUPPORTS SS 316	\$40.10	25	0.70	EA
840722187807	Z120000EG	Z-FITTING CROSS 2 HOLE 2 7/16"	\$22.80	25	0.67	EA
840722187821	Z110000EG	Z-FITTING CROSS 2 HOLE 1 5/8"	\$7.60	50	0.55	EA
840722187838	Z110000GN	Z-FITTING CROSS 2 HOLE 1 5/8" GREEN	P.O.A.	50	0.55	EA
840722187845	Z110000HD	ZEE SUPPORTS	\$11.10	50	0.57	EA
840722187852	Z110000S4	Z-FITTING CROSS 2 HOLE 1 5/8" SS304	\$13.60	50	0.55	EA
840722187869	Z110000S6	Z-FITTING CROSS 2 HOLE 1 5/8" SS316	\$18.30	50	0.55	EA
840722187876	Z100000EG	Z-FITTING CROSS 2 HOLE 13/16"	\$6.70	50	0.47	EA
840722187883	Z140000EG	Z-FITTING CROSS 2 HOLE 1"	\$5.60	50	0.47	EA
840722187890	Z300000EG	Z-FITTING 2 HOLE SUPPORT 4"	\$10.10	25	0.81	EA
840722187906	Z310000EG	Z-FITTING 2 HOLE SUPPORT 5"	\$10.50	50	0.92	EA
840722187913	Z320000EG	Z-FITTING 2 HOLE SUPPORT 6"	\$10.70	50	1.04	EA
840722187920	Z330000EG	Z-FITTING 2 HOLE SUPPORT 7"	\$12.90	50	1.15	EA
840722187937	Z340000EG	Z-FITTING 2 HOLE SUPPORT 8"	\$15.60	50	1.27	EA
840722187944	U200000EG	U-FITTING CROSS 1 HL 2 SLT 1 5/8 (7 1/4)	\$13.80	25	1.05	EA
840722187951	U200000GN	SLOTTED "U" SUPPORTS FOR W200, W210	P.O.A.	25	1.05	EA
840722187968	U200000HD	SLOTTED "U" SUPPORTS FOR W200, W210	\$25.50	25	1.08	EA
840722187975	U200000S4	SLOTTED "U" SUPPORTS FOR W200, W210	\$29.60	25	1.05	EA
840722187982	U200000S6	SLOTTED "U" SUPPORTS FOR W200, W210	\$35.00	25	1.05	EA
840722187999	U210000EG	U-FITTING CROSS 1 HL 2 SLT 1 5/8 (8 1/2)	\$37.30	50	1.20	EA
840722188002	U210000GN	SLOTTED "U" SUPPORTS FOR W200, W210	P.O.A.	50	1.20	EA
840722188019	U210000HD	SLOTTED "U" SUPPORTS FOR W200, W210	\$28.80	50	1.23	EA
840722188026	U210000S4	SLOTTED "U" SUPPORTS FOR W200, W210	P.O.A.	50	1.20	EA
840722188033	U210000S6	SLOTTED "U" SUPPORTS FOR W200, W210	P.O.A.	50	1.20	EA
840722188040	U220000EG	U-FITTING CRSS 1 HL 2 SLT 1 5/8 (10 1/2)	\$43.90	20	1.30	EA
840722188057	U220000GN	SLOTTED "U" SUPPORTS FOR W200, W210	P.O.A.	20	1.30	EA
840722188064	U220000HD	SLOTTED "U" SUPPORTS FOR W200, W210	\$54.10	20	1.30	EA
840722188071	U220000S4	SLOTTED "U" SUPPORTS FOR W200, W210	P.O.A.	20	1.30	EA
840722188088	U220000S6	SLOTTED "U" SUPPORTS FOR W200, W210	P.O.A.	20	1.30	EA
840722188095	U120000EG	U-FITTING CROSS 3 HOLE 2 7/16"	\$23.20	25	1.10	EA
840722188101	U120000GN	U-FITTING CROSS 3 HOLE 2 7/16"	P.O.A.	25	1.10	EA
840722188118	U120000HD	U-FITTING CROSS 3 HOLE 2 7/16"	\$29.00	25	1.10	EA
840722188125	U120000S4	U-FITTING CROSS 3 HOLE 2 7/16"	P.O.A.	25	1.10	EA
840722188132	U120000S6	U-FITTING CROSS 3 HOLE 2 7/16"	P.O.A.	25	1.10	EA
840722188194	U110000EG	U-FITTING CROSS 5 HOLE 1 5/8"	\$14.80	15	0.88	EA
840722188200	U110000GN	U-FITTING CROSS 5 HOLE 1 5/8" GREEN	P.O.A.	15	0.88	EA
840722188217	U110000YC	U-FITTING CROSS 5 HOLE 1 5/8" YC	\$20.70	15	0.88	EA
840722188224	U110000HD	U-FITTING CROSS 5 HOLE 1 5/8" HDG	\$25.30	15	0.88	EA
840722188231	U110000S4	U-FITTING CROSS 5 HOLE 1 5/8" S4	\$29.90	15	0.88	EA
840722188248	U110000S6	U SUPPORTS FOR W200, W210	\$31.70	15	0.88	EA
840722188255	U100000EG	U-FITTING CROSS 3 HOLE 13/16"	\$10.30	25	0.71	EA
840722188262	U100000GN	U SUPPORTS FOR W400, W500	P.O.A.	25	0.71	EA
840722188279	U100000HD	U SUPPORTS FOR W400, W500	\$18.40	25	0.71	EA
840722188286	U100000S4	U SUPPORTS FOR W400, W500	P.O.A.	25	0.71	EA
840722188293	U100000S6	U SUPPORTS FOR W400, W500	P.O.A.	25	0.71	EA
840722188309	U130000EG	U-FITTING CROSS 3 HOLE 3 1/4"	\$16.00	25	1.28	EA
840722188316	U130000GN	U SUPPORTS FOR W150, W201	P.O.A.	25	1.28	EA
840722188323	U130000HD	U SUPPORTS FOR W150, W201	\$30.20	25	1.28	EA
840722188330	U130000S4	U SUPPORTS FOR W150, W201	\$33.70	25	1.28	EA
840722188347	U130000S6	U SUPPORTS FOR W150, W201	\$42.30	25	1.28	EA
840722188354	U160000EG	U-FITTING CROSS 6 HL 1 5/8" DBL CHAN	\$14.50	25	1.00	EA
840722186879	U160000GN	U SUPPORT (DOUBLE CHANNEL)	P.O.A.	25	1.00	EA
840722186886	U160000HD	U SUPPORT (DOUBLE CHANNEL)	\$26.30	25	1.03	EA
840722186893	U160000S4	U SUPPORT (DOUBLE CHANNEL)	\$45.50	25	1.00	EA
840722186909	U160000S6	U SUPPORT (DOUBLE CHANNEL)	\$67.00	25	1.00	EA
840722188408	U600400EG	U-FITTING CLEVIS 2 HOLE 4"	\$29.50	25	0.80	EA
840722188415	U600400GN	TWO HOLE CLEVIS CONNECTOR	P.O.A.	25	0.80	EA
840722188422	U600400HD	TWO HOLE CLEVIS CONNECTOR	\$33.70	25	0.80	EA
840722188439	U600400S4	TWO HOLE CLEVIS CONNECTOR	P.O.A.	25	0.80	EA
840722188446	U600400S6	TWO HOLE CLEVIS CONNECTOR	P.O.A.	25	0.80	EA
840722188453	U600500EG	U-FITTING CLEVIS 2 HOLE 5"	\$31.00	10	0.89	EA
840722188460	U600500GN	TWO HOLE CLEVIS CONNECTOR	P.O.A.	10	0.89	EA
840722188477	U600500HD	TWO HOLE CLEVIS CONNECTOR	\$35.80	10	0.89	EA
840722188484	U600500S4	TWO HOLE CLEVIS CONNECTOR	P.O.A.	10	0.89	EA
840722188491	U600500S6	TWO HOLE CLEVIS CONNECTOR	P.O.A.	10	0.89	EA
840722188507	U600600EG	U-FITTING CLEVIS 2 HOLE 6"	\$34.80	15	0.89	EA
840722188514	U600600GN	TWO HOLE CLEVIS CONNECTOR	P.O.A.	15	0.89	EA
840722188521	U600600HD	TWO HOLE CLEVIS CONNECTOR	\$40.10	15	0.89	EA
840722188538	U600600S4	TWO HOLE CLEVIS CONNECTOR	P.O.A.	15	0.89	EA
840722188545	U600600S6	TWO HOLE CLEVIS CONNECTOR	P.O.A.	15	0.89	EA
840722188552	U600700EG	U-FITTING CLEVIS 2 HOLE 7"	\$37.00	25	1.01	EA
840722188569	U600700GN	TWO HOLE CLEVIS CONNECTOR	P.O.A.	25	1.01	EA



ZSI SUGGESTED LIST

UPC CODE	PART NUMBER	DESCRIPTION	SUGGESTED LIST	STANDARD QUANTITY	WEIGHT / UOM	UOM
840722188576	U600700HD	TWO HOLE CLEVIS CONNECTOR	\$42.30	25	1.01	EA
840722188583	U600700S4	TWO HOLE CLEVIS CONNECTOR	P.O.A.	25	1.01	EA
840722188590	U600700SE	TWO HOLE CLEVIS CONNECTOR	P.O.A.	25	1.01	EA
840722188606	U600800EG	U-FITTING CLEVIS 2 HOLE 8"	\$39.70	25	1.24	EA
840722188613	U600800GN	TWO HOLE CLEVIS CONNECTOR	P.O.A.	25	1.24	EA
840722188620	U600800HD	TWO HOLE CLEVIS CONNECTOR	\$45.80	25	1.24	EA
840722188637	U600800S4	TWO HOLE CLEVIS CONNECTOR	P.O.A.	25	1.24	EA
840722188644	U600800SE	TWO HOLE CLEVIS CONNECTOR	P.O.A.	25	1.24	EA
840722188149	U340000EG	U-FITTING SPLICE 2 HL 1 5/8" CHANNEL EG	\$9.70	25	0.78	EA
840722188156	U340000GN	TWO HOLE SPLICE	P.O.A.	25	0.78	EA
840722188163	U340000HD	TWO HOLE SPLICE	\$18.30	25	0.78	EA
840722188170	U340000S4	TWO HOLE SPLICE	\$19.80	25	0.78	EA
840722188187	U340000SE	TWO HOLE SPLICE	\$28.00	25	0.78	EA
840722188651	U300000EG	U-FITTING SPLICE 3HL 1 5/8" CHANNEL EG	\$38.90	15	1.25	EA
840722188668	U300000GN	TWO HOLE SPLICE	P.O.A.	15	1.25	EA
840722188675	U300000HD	TWO HOLE SPLICE	\$49.50	15	1.25	EA
840722188682	U300000S4	TWO HOLE SPLICE	\$64.00	15	1.25	EA
840722188699	U300000SE	TWO HOLE SPLICE	\$80.10	15	1.25	EA
840722188750	U320000EG	U-FITTING SPLICE 4 HL 1 5/8" CHANNEL	\$23.20	8	2.65	EA
840722188767	U320000GN	U-FITTING SPLICE 4 HL 1 5/8" CHNL GREEN	P.O.A.	8	2.65	EA
840722188774	U320000HD	U-FITTING SPLICE 4 HL 1 5/8" CHANNEL HDG	\$40.00	8	2.65	EA
840722188781	U320000S4	U-FITTING SPLICE 4 HL 1 5/8" CHANNEL S4	\$71.50	8	2.65	EA
840722188798	U320000SE	FOUR HOLE SPLICE	\$97.90	8	2.65	EA
840722188804	U310000EG	U-FITTING SPLICE 3 HL 1 5/8" CHANNEL	\$28.60	8	1.98	EA
840722188811	U310000GN	THREE HOLE SPLICE	P.O.A.	8	1.98	EA
840722188828	U310000HD	THREE HOLE SPLICE	\$41.10	8	2.00	EA
840722188835	U310000S4	THREE HOLE SPLICE	\$61.50	8	1.98	EA
840722188842	U310000SE	THREE HOLE SPLICE	\$76.80	8	1.98	EA
840722188859	L630000EG	CORNER ANGLE CLOSED 45 DEG. 4 HOLE	\$11.30	15	1.00	EA
840722188866	L630000GN	45 DEG. FOUR-HOLE CLOSED ANGLE	P.O.A.	15	1.00	EA
840722188873	L630000HD	CORNER ANGLE CLOSED 45 DEG. 4 HOLE HDG	\$22.90	15	1.30	EA
840722188880	L630000S4	45 DEG. FOUR-HOLE CLOSED ANGLE	\$22.00	15	1.00	EA
840722188897	L630000SE	45 DEG. FOUR-HOLE CLOSED ANGLE	\$29.50	15	1.00	EA
840722188903	L600000EG	CORNER ANGLE OPEN 45 DEG. 2 HOLE	\$6.70	50	0.50	EA
840722188910	L600000GN	CORNER ANGLE OPEN 45 DEG. 2 HOLE GREEN	P.O.A.	50	0.50	EA
840722188927	L600000HD	CORNER ANGLE OPEN 45 DEG. 2 HOLE HDG	\$9.90	50	0.53	EA
840722188934	L600000S4	CORNER ANGLE OPEN 45 DEG. 2 HOLE SS304	\$12.10	50	0.50	EA
840722188941	L600000SE	CORNER ANGLE OPEN 45 DEG. 2 HOLE SS316	\$17.00	50	0.50	EA
840722188958	L620000EG	CORNER ANGLE OPEN 45 DEG. 4 HOLE	\$8.20	25	0.78	EA
840722188965	L620000GN	45 DEG. FOUR HOLE OPEN ANGLE	P.O.A.	25	0.78	EA
840722188972	L620000HD	CORNER ANGLE OPEN 45 DEG. 4 HOLE HDG	\$11.70	25	0.82	EA
840722188989	L620000S4	45 DEG. FOUR HOLE OPEN ANGLE	\$20.90	25	0.78	EA
840722188996	L620000SE	45 DEG. FOUR HOLE OPEN ANGLE	\$29.90	25	0.78	EA
840722189009	L610000EG	CORNER ANGLE CLOSED 45 DEG. 2 HOLE	\$9.90	25	0.58	EA
840722189016	L610000GN	CORNER ANGLE CLOSED 45 DEG. 2 HOLE GREEN	P.O.A.	25	0.58	EA
840722189023	L610000HD	CORNER ANGLE CLOSED 45 DEG. 2 HOLE HDG	\$13.60	25	0.58	EA
840722189030	L610000S4	CORNER ANGLE CLOSED 45 DEG. 2 HOLE SS304	\$20.20	25	0.58	EA
840722189047	L610000SE	CORNER ANGLE CLOSED 45 DEG. 2 HOLE SS316	\$23.30	25	0.58	EA
840722189054	L810000EG	ANGLE BRACE 12"	\$29.90	BULK	1.70	EA
840722189061	L810000YC	12" - 45 DEG. ANGULAR CORNER BRACE	\$29.90	BULK	1.70	EA
840722189078	L810000GN	12" - 45 DEG. ANGULAR CORNER BRACE	P.O.A.	BULK	1.70	EA
840722189085	L810000HD	12" - 45 DEG. ANGULAR CORNER BRACE	\$40.80	BULK	1.70	EA
840722189092	L810000S4	12" - 45 DEG. ANGULAR CORNER BRACE	\$43.50	BULK	1.70	EA
840722189108	L810000SE	12" - 45 DEG. ANGULAR CORNER BRACE	\$54.30	BULK	1.70	EA
840722189115	L820000EG	ANGLE BRACE 16"	\$19.90	BULK	2.30	EA
840722189122	L820000GR	ANGLE BRACE 16"	P.O.A.	BULK	2.30	EA
840722189139	L820000HG	ANGLE BRACE 16"	\$19.90	BULK	2.30	EA
840722189146	L820000S4	ANGLE BRACE 16"	\$19.90	BULK	2.30	EA
840722189153	L820000SE	ANGLE BRACE 16"	\$19.90	BULK	2.30	EA
840722189214	L830000EG	ANGLE BRACE 18"	\$17.60	BULK	2.38	EA
840722189221	L830000YC	18" - 45 DEG. ANGULAR CORNER BRACE	\$17.60	BULK	2.41	EA
840722189238	L830000GN	18" - 45 DEG. ANGULAR CORNER BRACE	P.O.A.	BULK	2.41	EA
840722189245	L830000HD	18" - 45 DEG. ANGULAR CORNER BRACE	\$32.70	BULK	2.41	EA
840722189252	L830000S4	18" - 45 DEG. ANGULAR CORNER BRACE	P.O.A.	BULK	2.41	EA
840722189269	L830000SE	18" - 45 DEG. ANGULAR CORNER BRACE	P.O.A.	BULK	2.41	EA
840722189276	L840000EG	ANGLE BRACE 24"	\$25.20	BULK	3.15	EA
840722189283	L840000YC	24" - 45 DEG. ANGULAR CORNER BRACE	\$25.20	BULK	3.15	EA
840722189290	L840000GN	24" - 45 DEG. ANGULAR CORNER BRACE	P.O.A.	BULK	3.15	EA
840722189306	L840000HD	24" - 45 DEG. ANGULAR CORNER BRACE	\$45.20	BULK	3.15	EA
840722189313	L840000S4	24" - 45 DEG. ANGULAR CORNER BRACE	\$73.60	BULK	3.15	EA
840722189320	L840000SE	24" - 45 DEG. ANGULAR CORNER BRACE	\$92.20	BULK	3.15	EA
840722189337	L670000EG	SINGLE ADJUSTABLE ANGLE BRACE FITTING	\$54.90	10	3.10	EA
840722189344	L670000HD	SINGLE ADJUSTABLE ANGLE BRACE FITTING	\$74.00	10	3.14	EA
840722189351	L670000S4	SINGLE ADJUSTABLE ANGLE BRACE FITTING	P.O.A.	10	3.10	EA
840722189368	L670000SE	SINGLE ADJUSTABLE ANGLE BRACE FITTING	P.O.A.	10	3.10	EA
840722189375	L680000EG	DOUBLE ADJUSTABLE ANGLE BRACE FITTING	\$99.90	5	5.00	EA
840722189382	L680000HD	DOUBLE ADJUSTABLE ANGLE BRACE FITTING	\$126.40	5	5.00	EA
840722189399	L680000S4	DOUBLE ADJUSTABLE ANGLE BRACE FITTING	P.O.A.	5	5.00	EA
840722189405	L680000SE	DOUBLE ADJUSTABLE ANGLE BRACE FITTING	P.O.A.	5	5.00	EA
840722189412	W100000EG	WING FITTING SINGLE CNR 2 HOLE RIGHT	\$10.50	25	0.56	EA
840722189429	W100000GN	THREE-HOLE RIGHT CORNER ANGLE	P.O.A.	25	0.56	EA
840722189436	W100000HD	THREE-HOLE RIGHT CORNER ANGLE	\$14.10	25	0.58	EA
840722189443	W100000S4	THREE-HOLE RIGHT CORNER ANGLE	\$35.60	25	0.56	EA
840722189450	W100000SE	THREE-HOLE RIGHT CORNER ANGLE	\$39.40	25	0.56	EA
840722189467	W110000EG	WING FITTING SINGLE CNR 2 HOLE LEFT	\$10.50	25	0.56	EA
840722189474	W110000GN	THREE-HOLE LEFT CORNER ANGLE	P.O.A.	25	0.56	EA
840722189481	W110000HD	THREE-HOLE LEFT CORNER ANGLE	\$14.10	25	0.58	EA
840722189498	W110000S4	THREE-HOLE LEFT CORNER ANGLE	\$35.60	25	0.56	EA
840722189504	W110000SE	THREE-HOLE LEFT CORNER ANGLE	\$39.40	25	0.56	EA
840722189511	W200000EG	WING FITTING DOUBLE CORNER 4 HOLE	\$10.20	15	0.81	EA

ZSI SUGGESTED LIST

UPC CODE	PART NUMBER	DESCRIPTION	SUGGESTED LIST	STANDARD QUANTITY	WEIGHT / UOM	UOM
840722189528	W200000GN	FOUR-HOLE 90 DEG. CORNER ANGLE	P.O.A.	15	0.81	EA
840722189535	W200000HD	FOUR-HOLE 90 DEG. CORNER ANGLE	\$15.30	15	0.84	EA
840722189542	W200000S4	FOUR-HOLE 90 DEG. CORNER ANGLE	\$35.90	15	0.81	EA
840722189559	W200000S6	FOUR-HOLE 90 DEG. CORNER ANGLE	\$50.00	15	0.81	EA
840722189566	W300000EG	WING FITTING CNR CONN OPP 5 HOLE	\$14.00	15	0.93	EA
840722189573	W300000GN	FIVE-HOLE TWO SIDE ANGLE CONNECTOR	P.O.A.	15	0.93	EA
840722189580	W300000HD	FIVE-HOLE TWO SIDE ANGLE CONNECTOR	\$19.90	15	0.96	EA
840722189597	W300000S4	FIVE-HOLE TWO SIDE ANGLE CONNECTOR	\$49.00	15	0.93	EA
840722189603	W300000S6	FIVE-HOLE TWO SIDE ANGLE CONNECTOR	\$52.00	15	0.93	EA
840722189610	W400000EG	WING FITTING TRIPLE CORNER 6 HOLE	\$15.20	8	1.10	EA
840722189627	W400000GN	SIX-HOLE THREE SIDE CORNER ANGLE CONNECTOR	P.O.A.	8	1.10	EA
840722189634	W400000HD	SIX-HOLE THREE SIDE CORNER ANGLE CONNECTOR	\$27.50	8	1.13	EA
840722189641	W400000S4	SIX-HOLE THREE SIDE CORNER ANGLE CONNECTOR	P.O.A.	8	1.10	EA
840722189658	W400000S6	SIX-HOLE THREE SIDE CORNER ANGLE CONNECTOR	P.O.A.	8	1.10	EA
840722189665	W220000EG	WING FITTING DOUBLE CORNER 8 HOLE	\$13.80	15	1.37	EA
840722189672	W220000GN	EIGHT-HOLE 90 DEG. CORNER ANGLE CONNECTOR	P.O.A.	15	1.37	EA
840722189689	W220000HD	EIGHT-HOLE 90 DEG. CORNER ANGLE CONNECTOR	\$22.60	15	1.40	EA
840722189696	W220000S4	EIGHT-HOLE 90 DEG. CORNER ANGLE CONNECTOR	\$55.00	15	1.37	EA
840722189702	W220000S6	EIGHT-HOLE 90 DEG. CORNER ANGLE CONNECTOR	\$76.20	15	1.37	EA
840722189719	W230000EG	WING FITTING DBL CORNER GUS 8 HOLE	\$47.40	15	1.85	EA
840722189726	W230000GN	EIGHT-HOLE GUSSETED CORNER ANGLE CONNECTOR	P.O.A.	15	1.85	EA
840722189733	W230000HD	EIGHT-HOLE GUSSETED CORNER ANGLE CONNECTOR	\$73.90	15	1.85	EA
840722189740	W230000S4	EIGHT-HOLE GUSSETED CORNER ANGLE CONNECTOR	P.O.A.	15	1.85	EA
840722189757	W230000S6	EIGHT-HOLE GUSSETED CORNER ANGLE CONNECTOR	P.O.A.	15	1.85	EA
840722189764	W410000EG	WING FITTING TRIPLE CORNER 9 HOLE	\$31.70	25	1.75	EA
840722189771	W410000YC	NINE-HOLE THREE SIDE ANGLE CONNECTOR	\$31.70	25	1.75	EA
840722189788	W410000GN	NINE-HOLE THREE SIDE ANGLE CONNECTOR	P.O.A.	25	1.75	EA
840722189795	W410000HD	NINE-HOLE THREE SIDE ANGLE CONNECTOR	\$42.70	25	1.78	EA
840722189801	W410000S4	NINE-HOLE THREE SIDE ANGLE CONNECTOR	\$66.10	25	1.75	EA
840722189818	W410000S6	NINE-HOLE THREE SIDE ANGLE CONNECTOR	\$76.40	25	1.75	EA
840722189825	W210000EG	WING FITTING DOUBLE CORNER 6 HOLE	\$14.40	50	1.15	EA
840722142769	W210000GN	SIX-HOLE 90° CORNER ANGLE CONNECTOR	P.O.A.	50	1.15	EA
840722189832	W210000HD	SIX-HOLE 90° CORNER ANGLE CONNECTOR	\$27.30	50	1.15	EA
840722189849	W210000S4	SIX-HOLE 90° CORNER ANGLE CONNECTOR	P.O.A.	50	1.15	EA
840722189856	W210000S6	WING FITTING DOUBLE CORNER 6 HOLE	P.O.A.	50	1.15	EA
840722189870	W310000EG	WING FITTING CNR CONN OPP 8 HOLE	\$15.00	25	1.50	EA
840722189894	W310000YC	WING FITTING CNR CONN OPP 8 HOLE	\$19.60	25	1.50	EA
840722189900	W310000GN	WING FITTING CNR CONN OPP 8 HOLE YC	P.O.A.	25	1.50	EA
840722189917	W310000HD	EIGHT-HOLE OPPOSING SIDE ANGLE CONNECTOR	\$36.00	25	1.50	EA
840722189924	W310000S4	EIGHT-HOLE OPPOSING SIDE ANGLE CONNECTOR	P.O.A.	25	1.50	EA
840722189931	W310000S6	WING FITTING CNR CONN OPP 8 HOLE S4	P.O.A.	25	1.50	EA
840722142813	W330000EG	WING FITTING CNR CONN OPP 8 HOLE S6	P.O.A.	25	1.50	EA
840722189948	W430000EG	WING FITTING TRIPLE CNR GUS 12 HOLE	P.O.A.	25	1.50	EA
840722189955	P100000EG	POST BASE SGL CHAN 2 HOLE SQ 3 1/2	\$30.80	10	2.86	EA
840722189962	P100000GN	RECTANGULAR PLATE EIGHT-HOLE POST BASE SINGLE CHANNEL TALL CLEVIS	P.O.A.	10	2.86	EA
840722189979	P100000HD	POST BASE SGL CHAN 2 HOLE SQ 3 1/2 HDG	\$47.30	10	2.86	EA
840722189986	P100000S4	POST BASE SGL CHAN 2 HOLE SQ 3 1/2 S4	\$89.70	10	2.86	EA
840722189993	P100000S6	POST BASE SGL 2 HOLE SQ 3 1/2 S6	\$98.10	10	2.86	EA
840722190005	P110000EG	POST BASE SGL CHAN 2 HL FL 3 1/2	\$30.80	10	2.86	EA
840722190012	P110000GN	RECTANGULAR PLATE EIGHT-HOLE POST BASE SINGLE CHANNEL TALL CLEVIS	P.O.A.	10	2.86	EA
840722190029	P110000HD	POST BASE SGL CHAN 2 HOLE FL 3 1/2 HDG	\$47.30	10	2.91	EA
840722190036	P110000S4	POST BASE SGL CHAN 2 HL FL 3 1/2 S4	\$89.70	10	2.86	EA
840722190043	P110000S6	POST BASE SGL CHAN 2 HL FL 3 1/2 S6	\$98.10	10	2.86	EA
840722190050	P150000EG	POST BASE SGL CHAN GSST 4 HOLE SQ 3 1/2	\$52.00	10	2.94	EA
840722190067	P150000GN	EIGHT-HOLE WELDED CORNER POST BASE	P.O.A.	10	2.94	EA
840722190074	P150000HD	EIGHT-HOLE WELDED CORNER POST BASE	\$87.00	10	2.99	EA
840722190081	P150000S4	EIGHT-HOLE WELDED CORNER POST BASE	\$124.10	10	2.94	EA
840722190098	P150000S6	EIGHT-HOLE WELDED CORNER POST BASE	\$156.00	10	2.94	EA
840722190104	P240000EG	POST BASE DBL CHA 2 HOLE STD 1 5/8 FLUSH	\$57.20	10	3.00	EA
840722190111	P240000GN	RECTANGULAR PLATE 6 HOLE POST BASE DOUBLE CHANNEL SHORT CLEVIS SHOWN WITH: W201	P.O.A.	10	3.00	EA
840722190128	P240000HD	RECTANGULAR PLATE 6 HOLE POST BASE DOUBLE CHANNEL SHORT CLEVIS SHOWN WITH: W201	\$75.90	10	3.05	EA
840722190135	P240000S4	RECTANGULAR PLATE 6 HOLE POST BASE DOUBLE CHANNEL SHORT CLEVIS SHOWN WITH: W201	\$84.00	10	3.00	EA
840722190142	P240000S6	RECTANGULAR PLATE 6 HOLE POST BASE DOUBLE CHANNEL SHORT CLEVIS SHOWN WITH: W201	\$118.30	10	3.00	EA
840722190159	P120000EG	POST BASE SGL CHAN 4 HOLE STD. 1 5/8	\$35.70	10	3.00	EA
840722190166	P120000GN	SEVEN-HOLE POST BASE SINGLE CHANNEL SHORT CLEVIS	P.O.A.	10	3.00	EA
840722190173	P120000HD	POST BASE SGL CHAN 4 HOLE STD. 1 5/8 HDG	\$59.40	10	3.05	EA
840722190180	P120000S4	POST BASE SGL CHAN 4 HOLE STD. 1 5/8 S4	\$97.00	10	3.00	EA
840722190197	P120000S6	POST BASE SGL CHAN 4 HOLE STD. 1 5/8 S6	\$111.40	10	3.00	EA
840722190203	P220000EG	POST BASE SGL CHAN 4 HOLE SQ. 1 5/8	\$35.70	10	3.00	EA
840722190210	P220000GN	SEVEN-HOLE SQUARE POST BASE SINGLE CHANNEL SHORT CLEVIS	P.O.A.	10	3.00	EA
840722190227	P220000HD	SEVEN-HOLE SQUARE POST BASE SINGLE CHANNEL SHORT CLEVIS	\$59.40	10	3.05	EA
840722190234	P220000S4	SEVEN-HOLE SQUARE POST BASE SINGLE CHANNEL SHORT CLEVIS	\$97.00	10	3.00	EA
840722190241	P220000S6	SEVEN-HOLE SQUARE POST BASE SINGLE CHANNEL SHORT CLEVIS	\$111.40	10	3.00	EA
840722190258	P130000EG	POST BASE SGL CHAN 4 HOLE STD 3 1/2	\$41.60	10	3.72	EA
840722190265	P130000YC	POST BASE SGL CHAN 4 HOLE STD 3 1/2 YC	\$41.60	10	3.72	EA
840722190272	P130000GN	TEN-HOLE POST BASE SINGLE CHANNEL TALL CLEVIS	P.O.A.	10	3.72	EA
840722190289	P130000HD	POST BASE SGL CHAN 4 HOLE STD 3 1/2 HDG	\$61.10	10	3.84	EA
840722190296	P130000S4	POST BASE SGL CHAN 4 HOLE STD 3 1/2 S4	\$111.50	10	3.72	EA
840722190302	P130000S6	POST BASE SGL CHAN 4 HOLE STD 3 1/2 S6	\$124.80	10	3.72	EA
840722190319	P140000EG	POST BASE SGL CHAN 4 HOLE SQ 3 1/2	\$41.60	10	3.72	EA
840722190326	P140000YC	POST BASE SGL CHAN 4 HOLE SQ 3 1/2 YC	\$41.60	10	3.72	EA
840722190333	P140000GN	TEN-HOLE SQUARE POST BASE SINGLE CHANNEL TALL CLEVIS	P.O.A.	10	3.72	EA
840722190340	P140000HD	POST BASE SGL CHAN 4 HOLE SQ 3 1/2 HDG	\$61.10	10	3.84	EA
840722190357	P140000S4	POST BASE SGL CHAN 4 HOLE SQ 3 1/2 S4	\$111.50	10	3.72	EA
840722190364	P140000S6	POST BASE SGL CHAN 4 HOLE SQ 3 1/2 S6	\$124.80	10	3.72	EA
840722190371	P180000EG	POST BASE DBL CHAN 4 HL STD 1 5/8	\$59.30	10	3.23	EA
840722190388	P180000GN	EIGHT-HOLE POST BASE DOUBLE CHANNEL SHORT CLEVIS	P.O.A.	10	3.23	EA
840722190395	P180000HD	EIGHT-HOLE POST BASE DOUBLE CHANNEL SHORT CLEVIS	\$79.70	10	3.28	EA
840722190401	P180000S4	EIGHT-HOLE POST BASE DOUBLE CHANNEL SHORT CLEVIS	\$122.20	10	3.23	EA
840722190418	P180000S6	EIGHT-HOLE POST BASE DOUBLE CHANNEL SHORT CLEVIS	\$152.70	10	3.23	EA

ZSI SUGGESTED LIST

UPC CODE	PART NUMBER	DESCRIPTION	SUGGESTED LIST	STANDARD QUANTITY	WEIGHT / UOM	UOM
840722190425	P190000EG	POST BASE DBL CHAN 4 HOLE STD 3 1/2	\$55.20	10	4.00	EA
840722190432	P190000GN	TWELVE-HOLE POST BASE DOUBLE CHANNEL TALL CLEVIS	P.O.A.	10	4.00	EA
840722190449	P190000HD	POST BASE DBL CHAN 4 HOLE STD 3 1/2 HDG	\$80.70	10	4.40	EA
840722190456	P190000S4	POST BASE DBL CHAN 4 HOLE STD 3 1/2	\$130.50	10	4.00	EA
840722190463	P190000S6	POST BASE DBL CHAN 4 HOLE STD 3 1/2 S6	\$144.80	10	4.00	EA
840722190470	P200000EG	POST BASE DBL CHAN 4 HOLE SQ 3 1/2	\$55.20	10	4.00	EA
840722190487	P200000GN	TWELVE-HOLE SQUARE POST BASE DOUBLE CHANNEL TALL CLEVIS	P.O.A.	10	4.00	EA
840722190494	P200000HD	POST BASE DBL CHAN 4 HOLE SQ 3 1/2 HD	\$80.70	10	4.40	EA
840722190500	P200000S4	POST BASE DBL CHAN 4 HOLE SQ 3 1/2 S4	\$130.50	10	4.00	EA
840722190517	P200000S6	POST BASE DBL CHAN 4 HOLE SQ 3 1/2 S6	\$144.80	10	4.00	EA
840722190524	EC090000VC	END CAP 1 5/8" PVC PLASTIC WHITE	\$0.60	100	0.05	EA
840722190531	EC090000RVC	END CAP 1 5/8" PVC PLASTIC RED	\$0.70	100	0.05	EA
840722190562	EC120000EG	END CAP 13/16" 12GA / 14 GAGE	\$0.60	100	0.05	EA
840722190548	EC100000EG	END CAP 1 5/8" 12 GA.	\$1.50	100	0.05	EA
840722190555	EC110000EG	END CAP 1 5/8" 14 GA.	\$1.80	100	0.05	EA
840722190579	EF200050EG	END CAP KNOCK-OUT 1/2"	\$3.00	50	0.26	EA
840722190586	EF200075EG	END CAP KNOCK-OUT 3/4"	P.O.A.	50	0.26	EA
840722190593	CI210000EG	ANCHOR END CAPS FOR W200	\$3.80	300	0.21	EA
840722190616	CI200000EG	ANCHOR END CAPS FOR W800	\$3.60	300	0.21	EA
840722190623	EF100000EG	HINGED CHANNEL HGR 1 5/8 CHAN 9/16 HL	\$7.50	50	0.25	EA
840722190630	EF110000EG	HINGED CHANNEL HGR 3 1/4 CHAN 9/16 HL	\$7.50	50	0.27	EA
840722190647	EF120000EG	HINGED CHANNEL HGR 1 5/8 CHAN 7/8 HL	\$7.20	50	0.45	EA
840722190654	EF130000EG	HINGED CHANNEL HGR 3 1/4 CHAN 7/8 HL	P.O.A.	50	0.47	EA
840722190661	EF300000EG	CHANNEL SPLICE PLATE 4 HOLE	P.O.A.	50	1.00	EA
840722190678	EF310000EG	CHAN SPLICE 4 HL W STUD PLATE & HDW	P.O.A.	BULK	0.10	EA
840722190692	EF220050EG	CONDUIT CONNECTION PLATE 1/2"	\$16.70	25	0.28	EA
840722190708	EF220075EG	CONDUIT CONNECTION PLATE 3/4"	\$18.90	25	0.28	EA
840722190715	EF400000EG	OUTLET BOX BOLT DOWN	\$30.30	20	0.78	EA
840722190722	EF190000EG	FIXTURE STUD NUT	P.O.A.	100	0.04	EA
840722190739	EF210000EG	WIRING STUD	P.O.A.	100	0.03	EA
840722190746	R110000EG	ROLLER TROLLEY 4 BEARING ASSEMBLY	\$69.60	106	0.10	EA
840722190753	R100000EG	ROLLER TROLLEY 2 BEARING ASSEMBLY	\$38.90	59	0.20	EA
840722190760	U410000EG	U-FITTING TROLLEY SUP 3 HOLE HVY DTY	\$39.50	240	0.08	EA
840722190777	U400000EG	U-FITTING TROLLEY SUPPORT 3 HOLE STD	\$34.20	105	0.20	EA
840722190784	SW100037EG	SWIVEL FEMALE 3/8"	\$10.50	50	0.15	EA
840722190791	SW100050EG	SWIVEL FEMALE 1/2"	P.O.A.	50	0.29	EA
840722190807	SW110037EG	SWIVEL MALE 3/8"	\$11.70	50	0.20	EA
840722190814	SW110050EG	SWIVEL MALE 1/2"	\$15.90	50	0.38	EA
840722190821	SW120037EG	SWIVEL FEMALE-FEMALE 3/8"	\$21.30	50	0.30	EA
840722190838	SW120050EG	SWIVEL FEMALE-FEMALE 1/2"	\$20.60	50	0.58	EA
840722190845	SW130037EG	SWIVEL MALE-FEMALE 3/8"	\$23.00	50	0.35	EA
840722190852	SW130050EG	SWIVEL MALE-FEMALE 1/2"	\$23.70	50	0.67	EA
840722190876	BR8L0600EG	BRACKET SHELF SLOTTED 6" LEFT	P.O.A.	BULK	0.56	EA
840722190883	BR8R0600EG	BRACKET SHELF SLOTTED 6" RIGHT	P.O.A.	BULK	0.56	EA
840722190890	BR8L0800EG	BRACKET SHELF SLOTTED 8" LEFT	P.O.A.	BULK	0.82	EA
840722190906	BR8R0800EG	BRACKET SHELF SLOTTED 8" RIGHT	P.O.A.	BULK	0.82	EA
840722190913	BR8L1000EG	BRACKET SHELF SLOTTED 10" LEFT	P.O.A.	BULK	1.12	EA
840722190920	BR8R1000EG	BRACKET SHELF SLOTTED 10" RIGHT	P.O.A.	BULK	1.12	EA
840722190937	BR8L1200EG	BRACKET SHELF SLOTTED 12" LEFT	P.O.A.	BULK	1.34	EA
840722190944	BR8R1200EG	BRACKET SHELF SLOTTED 12" RIGHT	P.O.A.	BULK	1.34	EA
840722190951	BR8L1400EG	BRACKET SHELF SLOTTED 14" LEFT	P.O.A.	BULK	1.85	EA
840722190968	BR8R1400EG	BRACKET SHELF SLOTTED 14" RIGHT	P.O.A.	BULK	1.85	EA
840722190975	BR8L1600EG	BRACKET SHELF SLOTTED 16" LEFT	P.O.A.	BULK	1.98	EA
840722190982	BR8R1600EG	BRACKET SHELF SLOTTED 16" RIGHT	P.O.A.	BULK	1.98	EA
840722190999	BR8L1800EG	BRACKET SHELF SLOTTED 18" LEFT	P.O.A.	BULK	2.18	EA
840722191002	BR8R1800EG	BRACKET SHELF SLOTTED 18" RIGHT	P.O.A.	BULK	2.18	EA
840722191019	BR8L2000EG	BRACKET SHELF SLOTTED 20" LEFT	P.O.A.	BULK	2.18	EA
840722191026	BR8R2000EG	BRACKET SHELF SLOTTED 20" RIGHT	P.O.A.	BULK	2.58	EA
840722191033	BR8L2200EG	BRACKET SHELF SLOTTED 22" LEFT	P.O.A.	BULK	3.48	EA
840722191040	BR8R2200EG	BRACKET SHELF SLOTTED 22" RIGHT	P.O.A.	BULK	3.48	EA
840722191057	BR8L2400EG	BRACKET SHELF SLOTTED 24" LEFT	P.O.A.	BULK	4.00	EA
840722191064	BR8R2400EG	BRACKET SHELF SLOTTED 24" RIGHT	P.O.A.	BULK	4.00	EA
840722191071	BR8L2600EG	BRACKET SHELF SLOTTED 26" LEFT	P.O.A.	BULK	4.45	EA
840722191088	BR8R2600EG	BRACKET SHELF SLOTTED 26" RIGHT	P.O.A.	BULK	4.45	EA
840722191095	BR8L2800EG	BRACKET SHELF SLOTTED 28" LEFT	P.O.A.	BULK	4.93	EA
840722191101	BR8R2800EG	BRACKET SHELF SLOTTED 28" RIGHT	P.O.A.	BULK	4.93	EA
840722191118	BR8L3000EG	BRACKET SHELF SLOTTED 30" LEFT	P.O.A.	BULK	5.45	EA
840722191125	BR8R3000EG	BRACKET SHELF SLOTTED 30" RIGHT	P.O.A.	BULK	5.45	EA
840722191132	BR430600EG	BRACKET CHANNEL NOTCHED UP 2 HL 6"	\$27.30	BULK	1.50	EA
840722191149	BR430600GN	6" HOOK CHANNEL BRACKET, SLOT UP	P.O.A.	BULK	1.50	EA
840722191156	BR430600HD	6" HOOK CHANNEL BRACKET, SLOT UP	\$39.10	BULK	1.50	EA
840722191163	BR430600S4	6" HOOK CHANNEL BRACKET, SLOT UP	P.O.A.	BULK	1.50	EA
840722191170	BR430600S6	6" HOOK CHANNEL BRACKET, SLOT UP	P.O.A.	BULK	1.50	EA
840722191187	BR431200EG	BRACKET CHANNEL NOTCHED UP 2 HL 12	\$30.50	BULK	2.50	EA
840722191194	BR431200GN	12" HOOK CHANNEL BRACKET, SLOT UP	P.O.A.	BULK	2.50	EA
840722191200	BR431200HD	12" HOOK CHANNEL BRACKET, SLOT UP	\$38.30	BULK	2.50	EA
840722191217	BR431200S4	12" HOOK CHANNEL BRACKET, SLOT UP	P.O.A.	BULK	2.50	EA
840722191224	BR431200S6	12" HOOK CHANNEL BRACKET, SLOT UP	P.O.A.	BULK	2.50	EA
840722191231	BR431800EG	BRACKET CHANNEL NOTCHED UP 2 HL 18"	\$36.80	BULK	3.50	EA
840722191248	BR431800GN	18" HOOK CHANNEL BRACKET, SLOT UP	P.O.A.	BULK	3.50	EA
840722191255	BR431800HD	18" HOOK CHANNEL BRACKET, SLOT UP	\$42.80	BULK	3.50	EA
840722191262	BR431800S4	18" HOOK CHANNEL BRACKET, SLOT UP	P.O.A.	BULK	3.50	EA
840722191279	BR431800S6	18" HOOK CHANNEL BRACKET, SLOT UP	P.O.A.	BULK	3.50	EA
840722191286	BR432400EG	BRACKET CHANNEL NOTCHED UP 2 HL 24"	\$60.80	BULK	4.50	EA
840722191293	BR432400GN	24" HOOK CHANNEL BRACKET, SLOT UP	P.O.A.	BULK	4.50	EA
840722191309	BR432400HD	24" HOOK CHANNEL BRACKET, SLOT UP	\$91.20	BULK	4.50	EA
840722191316	BR432400S4	24" HOOK CHANNEL BRACKET, SLOT UP	P.O.A.	BULK	4.50	EA
840722191323	BR432400S6	24" HOOK CHANNEL BRACKET, SLOT UP	P.O.A.	BULK	4.50	EA
840722191330	BR440600EG	BRACKET CHANNEL NOTCHED DN 2 HL 6	\$27.30	BULK	1.50	EA
840722191347	BR440600GN	6" HOOK CHANNEL BRACKET, SLOT DOWN	P.O.A.	BULK	1.50	EA



ZSI SUGGESTED LIST

UPC CODE	PART NUMBER	DESCRIPTION	SUGGESTED LIST	STANDARD QUANTITY	WEIGHT / UOM	UOM
840722191354	BR440600HD	6" HOOK CHANNEL BRACKET, SLOT DOWN	\$39.10	BULK	1.50	EA
840722191361	BR440600S4	6" HOOK CHANNEL BRACKET, SLOT DOWN	P.O.A.	BULK	1.50	EA
840722191378	BR440600S6	6" HOOK CHANNEL BRACKET, SLOT DOWN	P.O.A.	BULK	1.50	EA
840722191385	BR441200EG	BRACKET CHANNEL NOTCHED DN 2 HL 12	\$30.50	BULK	2.50	EA
840722191392	BR441200GN	12" HOOK CHANNEL BRACKET, SLOT DOWN	P.O.A.	BULK	2.50	EA
840722191408	BR441200HD	12" HOOK CHANNEL BRACKET, SLOT DOWN	\$38.30	BULK	2.50	EA
840722191415	BR441200S4	12" HOOK CHANNEL BRACKET, SLOT DOWN	P.O.A.	BULK	2.50	EA
840722191422	BR441200S6	12" HOOK CHANNEL BRACKET, SLOT DOWN	P.O.A.	BULK	2.50	EA
840722191439	BR441800EG	BRACKET CHANNEL NOTCHED DN 2 HL 18	\$36.80	BULK	3.50	EA
840722191446	BR441800GN	18" HOOK CHANNEL BRACKET, SLOT DOWN	P.O.A.	BULK	3.50	EA
840722191453	BR441800HD	18" HOOK CHANNEL BRACKET, SLOT DOWN	\$42.80	BULK	3.50	EA
840722191460	BR441800S4	18" HOOK CHANNEL BRACKET, SLOT DOWN	P.O.A.	BULK	3.50	EA
840722191477	BR441800S6	18" HOOK CHANNEL BRACKET, SLOT DOWN	P.O.A.	BULK	3.50	EA
840722191484	BR442400EG	BRACKET CHANNEL NOTCHED DN 2 HL 24	\$60.80	BULK	4.50	EA
840722191491	BR442400GN	24" HOOK CHANNEL BRACKET, SLOT DOWN	P.O.A.	BULK	4.50	EA
840722191507	BR442400HD	24" HOOK CHANNEL BRACKET, SLOT DOWN	\$91.20	BULK	4.50	EA
840722191514	BR442400S4	24" HOOK CHANNEL BRACKET, SLOT DOWN	P.O.A.	BULK	4.50	EA
840722191521	BR442400S6	24" HOOK CHANNEL BRACKET, SLOT DOWN	P.O.A.	BULK	4.50	EA
840722191538	BR411800EG	BRACKET CHAN WRAP AROUND 2 HL 18"	\$62.10	BULK	4.30	EA
840722191545	BR411800GN	18" TWO-HOLE CHANNEL BRACKETS	P.O.A.	BULK	4.30	EA
840722191552	BR411800HD	18" TWO-HOLE CHANNEL BRACKETS	\$50.50	BULK	4.30	EA
840722191569	BR411800S4	18" TWO-HOLE CHANNEL BRACKETS	P.O.A.	BULK	4.30	EA
840722191576	BR411800S6	18" TWO-HOLE CHANNEL BRACKETS	P.O.A.	BULK	4.30	EA
840722191583	BR412400EG	BRACKET CHAN WRAP AROUND 2 HL 24"	\$64.30	BULK	5.30	EA
840722191590	BR412400GN	24" TWO-HOLE CHANNEL BRACKETS	P.O.A.	BULK	5.30	EA
840722191606	BR412400HD	24" TWO-HOLE CHANNEL BRACKETS	\$67.80	BULK	5.30	EA
840722191613	BR412400S4	24" TWO-HOLE CHANNEL BRACKETS	P.O.A.	BULK	5.30	EA
840722191620	BR412400S6	24" TWO-HOLE CHANNEL BRACKETS	P.O.A.	BULK	5.30	EA
840722191637	BR310000EG	BRACKET FOR 3 1/4" CHANNEL	\$63.40	BULK	2.75	EA
840722191644	BR300000EG	BRACKET FOR 1 5/8" CHANNEL	\$55.20	BULK	2.30	EA
840722191651	BR421200EG	BRACKET CHANNEL DOUBLE 2 HOLE 12" EG	\$70.50	BULK	5.25	EA
840722191668	BR421200GN	12" CHANNEL COMBINATION BRACKET	P.O.A.	BULK	5.25	EA
840722191675	BR421200HD	BRACKET CHANNEL DOUBLE 2 HOLE 12" HDG	\$102.40	BULK	5.25	EA
840722191682	BR421200S4	12" CHANNEL COMBINATION BRACKET	P.O.A.	BULK	5.25	EA
840722191699	BR421200S6	12" CHANNEL COMBINATION BRACKET	P.O.A.	BULK	5.25	EA
840722191705	BR421800EG	BRACKET CHANNEL DOUBLE 2 HOLE 18"	\$104.20	BULK	7.15	EA
840722191712	BR421800GN	18" CHANNEL COMBINATION BRACKET	P.O.A.	BULK	7.15	EA
840722191729	BR421800HD	BRACKET CHANNEL DOUBLE 2 HOLE 18" HDG	\$112.60	BULK	7.15	EA
840722191736	BR421800S4	18" CHANNEL COMBINATION BRACKET	P.O.A.	BULK	7.15	EA
840722191743	BR421800S6	18" CHANNEL COMBINATION BRACKET	P.O.A.	BULK	7.15	EA
840722191750	BR422400EG	BRACKET CHANNEL DOUBLE 2 HOLE 24"	\$109.80	BULK	9.15	EA
840722191767	BR422400GN	24" CHANNEL COMBINATION BRACKET	P.O.A.	BULK	9.15	EA
840722191774	BR422400HD	BRACKET CHANNEL DOUBLE 2 HOLE 24" HDG	\$118.30	BULK	9.15	EA
840722191781	BR422400S4	24" CHANNEL COMBINATION BRACKET	P.O.A.	BULK	9.15	EA
840722191798	BR422400S6	24" CHANNEL COMBINATION BRACKET	P.O.A.	BULK	9.15	EA
840722191804	BR423000EG	BRACKET CHANNEL DOUBLE 2 HOLE 30"	\$119.00	BULK	11.50	EA
840722191811	BR423000GN	30" CHANNEL COMBINATION BRACKET	P.O.A.	BULK	11.50	EA
840722191828	BR423000HD	30" CHANNEL COMBINATION BRACKET	\$124.20	BULK	11.50	EA
840722191835	BR423000S4	30" CHANNEL COMBINATION BRACKET	P.O.A.	BULK	11.50	EA
840722191842	BR423000S6	30" CHANNEL COMBINATION BRACKET	P.O.A.	BULK	11.50	EA
840722191859	BR423600EG	BRACKET CHANNEL DOUBLE 2 HOLE 36"	\$127.00	BULK	13.50	EA
840722191866	BR423600GN	36" CHANNEL COMBINATION BRACKET	P.O.A.	BULK	13.50	EA
840722191873	BR423600HD	36" CHANNEL COMBINATION BRACKET	\$139.10	BULK	13.50	EA
840722191880	BR423600S4	36" CHANNEL COMBINATION BRACKET	P.O.A.	BULK	13.50	EA
840722191897	BR423600S6	36" CHANNEL COMBINATION BRACKET	P.O.A.	BULK	13.50	EA
840722191903	BR460600EG	6" CHANNEL BRACKET	\$22.80	BULK	1.53	EA
840722191910	BR461200EG	12" CHANNEL BRACKET	\$25.50	BULK	2.48	EA
840722191927	BR461800EG	18" CHANNEL BRACKET	\$41.00	BULK	3.42	EA
840722191934	BR462400EG	24" CHANNEL BRACKET	\$43.40	BULK	4.37	EA
840722191941	BR200850EG	BRACKET 3 HOLE 8 1/2"	\$28.30	BULK	1.69	EA
840722191958	BR200850HD	8-1/2" GIRDER STYLE BRACKETS	P.O.A.	BULK	1.69	EA
840722191965	BR200850S4	8-1/2" GIRDER STYLE BRACKETS	P.O.A.	BULK	1.69	EA
840722191972	BR200850S6	8-1/2" GIRDER STYLE BRACKETS	P.O.A.	BULK	1.69	EA
840722191989	BR201050EG	BRACKET 3 HOLE 10 1/2"	P.O.A.	BULK	1.93	EA
840722191996	BR201050HD	10-1/2" GIRDER STYLE BRACKETS	P.O.A.	BULK	1.93	EA
840722192009	BR201050S4	10-1/2" GIRDER STYLE BRACKETS	P.O.A.	BULK	1.93	EA
840722192016	BR201050S6	10-1/2" GIRDER STYLE BRACKETS	P.O.A.	BULK	1.93	EA
840722192023	BR211250EG	BRACKET 6 HOLE 12 1/2"	P.O.A.	BULK	1.93	EA
840722192030	BR211250HD	12-1/2" GIRDER STYLE BRACKETS	P.O.A.	BULK	2.57	EA
840722192047	BR211250S4	12-1/2" GIRDER STYLE BRACKETS	P.O.A.	BULK	2.57	EA
840722192054	BR211250S6	12-1/2" GIRDER STYLE BRACKETS	P.O.A.	BULK	2.57	EA
840722192061	BR211450EG	BRACKET 6 HOLE 14 1/2"	P.O.A.	BULK	2.89	EA
840722192078	BR211450HD	14-1/2" GIRDER STYLE BRACKETS	P.O.A.	BULK	2.89	EA
840722192085	BR211450S4	14-1/2" GIRDER STYLE BRACKETS	P.O.A.	BULK	2.89	EA
840722192092	BR211450S6	14-1/2" GIRDER STYLE BRACKETS	P.O.A.	BULK	2.89	EA
840722192108	BR221650EG	BRACKET WITH BRACE 6 HOLE 16 1/2"	P.O.A.	BULK	3.75	EA
840722192115	BR221650HD	16-1/2" GIRDER STYLE BRACKETS	P.O.A.	BULK	3.75	EA
840722192122	BR221650S4	16-1/2" GIRDER STYLE BRACKETS	P.O.A.	BULK	3.75	EA
840722192139	BR221650S6	16-1/2" GIRDER STYLE BRACKETS	P.O.A.	BULK	3.75	EA
840722192146	BC400000EG	STRUT TO BEAM CLAMP-WINDOW 1 5/8	\$8.30	25	1.08	EA
840722192153	BC610000EG	STRUT TO BM CLP SQ ULT 2 7/16 & 3 1/4	\$6.40	25	0.92	EA
840722192160	BC610000HD	STRUT TO BM CLP SQ ULT 2 7/16 & 3 1/4 HDG	\$15.90	25	0.95	EA
840722192177	BC610000S4	STRUT TO BM CLP SQ ULT 2 7/16 & 3 1/4	\$30.20	25	0.92	EA
840722192184	BC610000S6	STRUT TO BM CLP SQ ULT 2 7/16&3 1/4 S6	\$39.70	25	0.92	EA
840722192191	BC600000EG	STRUT TO BM CLP SQ ULT 13/16 & 1 5/8	\$5.30	25	0.82	EA
840722192207	BC600000HD	STRUT TO BM CLP SQ ULT 13/16 & 1 5/8 HDG	\$13.40	25	0.86	EA
840722192214	BC600000S4	STRUT TO BM CLP SQ ULT 13/16 & 1 5/8 S4	\$39.40	25	0.82	EA
840722192221	BC600000S6	STRUT TO BM CLP SQ ULT 13/16 & 1 5/8 S6	\$47.20	25	0.82	EA
840722192238	BC300000EG	STRUT TO BEAM CLAMP Z-TYPE	\$8.70	25	0.65	EA
840722192245	BC300000S4	OFF-SET BEAM CLAMP (USED IN PAIRS)	P.O.A.	25	0.65	EA

ZSI SUGGESTED LIST

UPC CODE	PART NUMBER	DESCRIPTION	SUGGESTED LIST	STANDARD QUANTITY	WEIGHT / UOM	UOM
840722192252	BC30000S6	OFF-SET BEAM CLAMP (USED IN PAIRS)	P.O.A.	25	0.65	EA
840722192269	BC700000EG	STRUT TO BEAM CLAMP NOTCHED TYPE	\$3.40	50	0.30	EA
840722192276	BC200000EG	STRUT TO BEAM CLAMP C-TYPE WD FLG	\$9.10	25	0.90	EA
840722192283	BC200000EG	STRUT TO BEAM CLAMP C-TYPE (1/4")	\$5.30	25	0.41	EA
840722192290	BC210000EG	STRUT TO BEAM CLAMP C-TYPE (3/8")	\$5.90	25	0.62	EA
840722192306	BC800037EG	BEAM CLAMP TOP REV. 3/8" EG	\$4.10	20	0.83	EA
840722192313	BC800037S6	MALLEABLE WEDGE "C" TYPE CLAMPS FOR 3/8" ROD	P.O.A.	20	0.83	EA
840722192320	BC800050EG	BEAM CLAMP TOP 1/2" EG	\$10.90	20	0.83	EA
840722192337	BC810037S6	MALLEABLE WEDGE "C" TYPE CLAMPS FOR 1/2" ROD	P.O.A.	20	0.83	EA
840722192344	BC150025EG	STEEL BM CLP 1/4" RD 7/8 MAX FLAN THK	\$22.90	20	0.65	EA
840722192351	BC150031EG	7/8" GRIP BEAM CLAMP	\$22.90	20	0.65	EA
840722192368	BC150038EG	STEEL BM CLP 3/8 RD 7/8 MAX FLAN THK	\$22.90	20	0.65	EA
840722192375	BC150050EG	STEEL BM CLP 1/2 RD 7/8 MAX FLAN THK	\$27.30	20	1.00	EA
840722192382	BC170025EG	HD STL BM CLP 1/4 RD 3/4-1 5/8 FLN THK	P.O.A.	10	1.05	EA
840722192399	BC170031EG	1-21/32" GRIP BEAM CLAMPS	P.O.A.	10	1.05	EA
840722192405	BC170037EG	HD STL BM CLP 3/8 RD 3/4-1 5/8 FLN THK	P.O.A.	10	1.05	EA
840722192412	BC170050EG	HD STL BM CLP 1/2 RD 3/4-1 5/8 FLN THK	P.O.A.	10	1.60	EA
840722192429	BC100000EG	BEAM CLAMP 3/4" MAX. FLANGE THICK	\$7.80	25	0.43	EA
840722192436	BC140000EG	BEAM CLAMP SWIVEL ADAPTER	\$1.10	25	0.29	EA
840722192443	BC500000EG	STRUT TO BEAM SPREADER CAPS	\$18.30	25	0.53	EA
840722192450	C10000EG	CONCRETE SPOT INSERT EG	P.O.A.	50	0.50	EA
840722192467	CIN0025PL	CONCRETE INSERT NUT 1/4-20 PL	P.O.A.	100	0.08	EA
840722192474	CIN0037PL	CONCRETE INSERT NUT 3/8-16 PL	P.O.A.	100	0.11	EA
840722192481	CIN0050PL	CONCRETE INSERT NUT 1/2-13 PL	P.O.A.	100	0.15	EA
840722192498	CIN0062PL	CONCRETE INSERT NUT 5/8-11 PL	P.O.A.	100	0.19	EA
840722192504	CIN0075PL	CONCRETE INSERT NUT 3/4-10 PL	P.O.A.	100	0.17	EA
840722192511	CIN0087PL	SPOT CONCRETE INSERT NUTS	P.O.A.	100	0.15	EA
840722192528	VA3GR10	CHANNEL 12 GAUGE 1-5/8" X 2-1/2" 10 FT LONG GREEN	P.O.A.	400	2.50	FT
840722192535	VA3GR20	CHANNEL 12 GAUGE 1-5/8" X 2-1/2" 20 FT LONG GREEN	P.O.A.	800	2.50	FT
840722192542	VA3PG10	CHANNEL 12 GAUGE 1-5/8" X 2-1/2" 10 FT LONG PRE GALV	\$20.00	400	2.50	FT
840722192559	VA3PG20	CHANNEL 12 GAUGE 1-5/8" X 2-1/2" 20 FT LONG PRE GALV	\$20.00	800	2.50	FT
840722192566	VA3HG10	CHANNEL 12 GAUGE 1-5/8" X 2-1/2" 20 FT LONG GREEN	\$30.50	400	2.50	FT
840722192573	VA3HG20	CHANNEL 12 GAUGE 1-5/8" X 2-1/2" 20 FT LONG HOT DIP GALV	\$30.50	800	2.50	FT
840722192580	VA3GOLD10	CHANNEL 12 GAUGE 1-5/8" X 2-1/2" 10 FT LONG GOLD	P.O.A.	400	2.50	FT
840722192597	VA3GOLD20	CHANNEL 12 GAUGE 1-5/8" X 2-1/2" 20 FT LONG GOLD	P.O.A.	800	2.50	FT
840722192603	VA3AL10	CHANNEL WITH SHORT SLOTS 12 GAUGE 1-5/8" X 2-1/2" 10 FT LONG EXTRUDED ALUMINUM	P.O.A.	400	2.50	FT
840722192610	VA3AL20	CHANNEL WITH SHORT SLOTS 12 GAUGE 1-5/8" X 2-1/2" 20 FT LONG EXTRUDED ALUMINUM	P.O.A.	800	2.50	FT
840722192627	VA3S410	CHANNEL 12 GAUGE 1-5/8" X 2-1/2" 10 FT LONG ST 304	\$68.70	400	2.50	FT
840722192634	VA3S420	CHANNEL 12 GAUGE 1-5/8" X 2-1/2" 20 FT LONG ST 304	\$68.70	800	2.50	FT
840722192641	VA3S610	CHANNEL 12 GAUGE 1-5/8" X 2-1/2" 10 FT LONG ST 316	\$77.60	400	2.50	FT
840722192658	VA3S620	CHANNEL 12 GAUGE 1-5/8" X 2-1/2" 20 FT LONG ST 316	\$77.60	800	2.50	FT
840722192665	VA3PLHGR10	CHANNEL WITH SHORT SLOTS12 GAUGE1-5/8" X 2-1/2" 10 FT LONG GREEN	P.O.A.	400	2.42	FT
840722192672	VA3PLHGR20	CHANNEL WITH SHORT SLOTS12 GAUGE1-5/8" X 2-1/2" 20 FT LONG GREEN	P.O.A.	800	2.42	FT
840722192689	VA3PLHPG10	CHANNEL WITH SHORT SLOTS12 GAUGE1-5/8" X 2-1/2" 10 FT LONG PRE GALV	\$20.00	400	2.42	FT
840722192696	VA3PLHPG20	CHANNEL WITH SHORT SLOTS12 GAUGE1-5/8" X 2-1/2" 20 FT LONG PRE GALV	\$20.00	800	2.42	FT
840722192702	VA3PLHHG10	CHANNEL WITH SHORT SLOTS 12 GAUGE 1-5/8" X 2-1/2" 10 FT LONG HOT DIP GALV	\$30.50	400	2.62	FT
840722192719	VA3PLHHG20	CHANNEL WITH SHORT SLOTS 12 GAUGE 1-5/8" X 2-1/2" 20 FT LONG HOT DIP GALV	\$30.50	800	2.62	FT
840722192726	VA3PLHGOLD10	CHANNEL 12 GAUGE1-5/8" X 2-1/2" 10 FT LONG GOLD	P.O.A.	400	2.42	FT
840722192733	VA3PLHGOLD20	CHANNEL 12 GAUGE1-5/8" X 2-1/2" 20 FT LONG GOLD	P.O.A.	800	2.42	FT
840722192740	VA3PLHAL10	CHANNEL WITH SHORT SLOTS12 GAUGE1-5/8" X 2-1/2" 10 FT LONG EXTRUDED ALUMINUM	P.O.A.	400	2.50	FT
840722192757	VA3PLHAL20	CHANNEL WITH SHORT SLOTS12 GAUGE1-5/8" X 2-1/2" 20 FT LONG EXTRUDED ALUMINUM	P.O.A.	800	2.50	FT
840722192764	VA3PLHS410	CHANNEL WITH SHORT SLOTS 12 GAUGE1-5/8" X 2-1/2" 10 FT LONG ST 304	\$68.70	400	2.42	FT
840722192771	VA3PLHS420	CHANNEL WITH SHORT SLOTS 12 GAUGE1-5/8" X 2-1/2" 20 FT LONG ST 304	\$68.70	800	2.42	FT
840722192788	VA3PLHS610	CHANNEL WITH SHORT SLOTS 12 GAUGE1-5/8" X 2-1/2" 10 FT LONG ST 316	\$77.60	400	2.42	FT
840722192795	VA3PLHS620	CHANNEL WITH SHORT SLOTS 12 GAUGE1-5/8" X 2-1/2" 20 FT LONG ST 316	\$77.60	800	2.42	FT
840722192801	VA3P15GR10	CHANNEL WITH HOLES 12 GAUGE 1-5/8" X 2-1/2" 10 FT LONG GREEN	P.O.A.	400	2.42	FT
840722192818	VA3P15GR20	CHANNEL WITH HOLES 12 GAUGE 1-5/8" X 2-1/2" 20 FT LONG GREEN	P.O.A.	800	2.42	FT
840722192825	VA3P15PG10	CHANNEL WITH HOLES 12 GAUGE 1-5/8" X 2-1/2"10 FT LONG PRE GALV	P.O.A.	400	2.42	FT
840722192832	VA3P15PG20	CHANNEL WITH HOLES 12 GAUGE 1-5/8" X 2-1/2"20 FT LONG PRE GALV	P.O.A.	800	2.42	FT
840722192849	VA3P15HG10	CHANNEL WITH HOLES 12 GAUGE 1-5/8" X 2-1/2" 10 FT LONG HOT DIP GALV	P.O.A.	400	2.42	FT
840722192856	VA3P15HG20	CHANNEL WITH HOLES 12 GAUGE 1-5/8" X 2-1/2" 20 FT LONG HOT DIP GALV	P.O.A.	800	2.42	FT
840722192863	VA3P15GOLD10	CHANNEL WITH HOLES 12 GAUGE 1-5/8" X 2-1/2" 10 FT LONG GOLD	P.O.A.	400	2.42	FT
840722192870	VA3P15GOLD20	CHANNEL WITH HOLES 12 GAUGE 1-5/8" X 2-1/2" 20 FT LONG GOLD	P.O.A.	800	2.42	FT
840722192887	VA3P15AL10	CHANNEL WITH SHORT SLOTS 12 GAUGE 1-5/8" X 2-1/2" 10 FT LONG EXTRUDED ALUMINUM	P.O.A.	400	2.42	FT
840722192894	VA3P15AL20	CHANNEL WITH SHORT SLOTS 12 GAUGE 1-5/8" X 2-1/2" 20 FT LONG EXTRUDED ALUMINUM	P.O.A.	800	2.42	FT
840722192900	VA3P15S410	CHANNEL WITH HOLES 12 GAUGE 1-5/8" X 2-1/2" 10 FT LONG ST 304	P.O.A.	400	2.42	FT
840722192917	VA3P15S420	CHANNEL WITH HOLES 12 GAUGE 1-5/8" X 2-1/2" 20 FT LONG ST 304	P.O.A.	800	2.42	FT
840722192924	VA3P15S610	CHANNEL WITH HOLES 12 GAUGE 1-5/8" X 2-1/2" 10 FT LONG ST 316	P.O.A.	400	2.42	FT
840722192931	VA3P15S620	CHANNEL WITH HOLES 12 GAUGE 1-5/8" X 2-1/2" 20 FT LONG ST 316	P.O.A.	800	2.42	FT
840722192948	VA3P187GR10	CHANNEL WITH HOLES 12 GAUGE 1-5/8" X 2-1/2" 10 FT LONG GREEN	P.O.A.	400	2.45	FT
840722192955	VA3P187GR20	CHANNEL WITH HOLES 12 GAUGE 1-5/8" X 2-1/2" 20 FT LONG GREEN	P.O.A.	800	2.45	FT
840722192962	VA3P187PG10	CHANNEL WITH HOLES 12 GAUGE 1-5/8" X 2-1/2" 10 FT LONG PRE GALV	\$20.00	400	2.45	FT
840722192979	VA3P187PG20	CHANNEL WITH HOLES 12 GAUGE 1-5/8" X 2-1/2" 20 FT LONG PRE GALV	\$20.00	800	2.45	FT
840722192986	VA3P187HG10	CHANNEL WITH HOLES 12 GAUGE 1-5/8" X 2-1/2" 10 FT LONG HOT DIP GALV	\$30.50	400	2.56	FT
840722192993	VA3P187HG20	CHANNEL WITH HOLES 12 GAUGE 1-5/8" X 2-1/2" 20 FT LONG HOT DIP GALV	\$30.50	800	2.56	FT
840722193006	VA3P187GOLD10	CHANNEL 12 GAUGE 1-5/8" X 2-1/2" 10 FT LONG GOLD	P.O.A.	400	2.42	FT
840722193013	VA3P187GOLD20	CHANNEL 12 GAUGE 1-5/8" X 2-1/2" 20 FT LONG GOLD	P.O.A.	800	2.42	FT
840722193020	VA3P187AL10	CHANNEL WITH SHORT SLOTS 12 GAUGE 1-5/8" X 2-1/2" 10 FT LONG EXTRUDED ALUMINUM	P.O.A.	400	2.50	FT
840722193037	VA3P187AL20	CHANNEL WITH SHORT SLOTS 12 GAUGE 1-5/8" X 2-1/2" 20 FT LONG EXTRUDED ALUMINUM	P.O.A.	800	2.50	FT
840722193044	VA3P187S410	CHANNEL WITH HOLES 12 GAUGE 1-5/8" X 2-1/2" 10 FT LONG ST 304	\$68.70	400	2.45	FT
840722193051	VA3P187S420	CHANNEL WITH HOLES 12 GAUGE 1-5/8" X 2-1/2" 20 FT LONG ST 304	\$68.70	800	2.45	FT
840722193068	VA3P187S610	CHANNEL WITH HOLES 12 GAUGE 1-5/8" X 2-1/2" 10 FT LONG ST 316	\$77.60	400	2.45	FT
840722193075	VA3P187S620	CHANNEL WITH HOLES 12 GAUGE 1-5/8" X 2-1/2" 20 FT LONG ST 316	\$77.60	800	2.45	FT
840722193082	VA3P33GR10	CHANNEL WITH LONG SLOTS 12 GAUGE 1-5/8" X 2-1/2" 10 FT LONG GREEN	P.O.A.	400	2.42	FT
840722193099	VA3P33GR20	CHANNEL WITH LONG SLOTS 12 GAUGE 1-5/8" X 2-1/2" 20 FT LONG GREEN	P.O.A.	800	2.42	FT
840722193105	VA3P33PG10	CHANNEL WITH LONG SLOTS 12 GAUGE 1-5/8" X 2-1/2" 10 FT LONG PRE GALV	P.O.A.	400	2.42	FT
840722193112	VA3P33PG20	CHANNEL WITH LONG SLOTS 12 GAUGE 1-5/8" X 2-1/2" 20 FT LONG PRE GALV	P.O.A.	800	2.42	FT
840722193129	VA3P33HG10	CHANNEL WITH LONG SLOTS 12 GAUGE 1-5/8" X 2-1/2" 10 FT LONG HOT DIP GALV	P.O.A.	400	2.42	FT
840722193136	VA3P33HG20	CHANNEL WITH LONG SLOTS 12 GAUGE 1-5/8" X 2-1/2" 20 FT LONG HOT DIP GALV	P.O.A.	800	2.42	FT
840722193143	VA3P33GOLD10	CHANNEL WITH LONG SLOTS 12 GAUGE 1-5/8" X 2-1/2" 10 FT LONG GOLD	P.O.A.	400	2.42	FT

ZSI SUGGESTED LIST

UPC CODE	PART NUMBER	DESCRIPTION	SUGGESTED LIST	STANDARD QUANTITY	WEIGHT / UOM	UOM
840722193150	VA3P3SGOLD20	CHANNEL WITH LONG SLOTS 12 GAUGE 1-5/8" X 2-1/2" 20 FT LONG GOLD	P.O.A.	800	2.42	FT
840722193167	VA3P3SAL10	CHANNEL WITH SHORT SLOTS 12 GAUGE 1-5/8" X 27/16" 10 FT LONG EXTRUDED ALUMINUM	P.O.A.	400	2.50	FT
840722193174	VA3P3SAL20	CHANNEL WITH SHORT SLOTS 12 GAUGE 1-5/8" X 27/16" 20 FT LONG EXTRUDED ALUMINUM	P.O.A.	800	2.50	FT
840722193181	VA3P3SS410	CHANNEL WITH LONG SLOTS 12 GAUGE 1-5/8" X 2-1/2" 10 FT LONG ST 304	P.O.A.	400	2.42	FT
840722193198	VA3P3SS420	CHANNEL WITH LONG SLOTS 12 GAUGE 1-5/8" X 2-1/2" 20 FT LONG ST 304	P.O.A.	800	2.42	FT
840722193204	VA3P3SS610	CHANNEL WITH LONG SLOTS 12 GAUGE 1-5/8" X 2-1/2" 10 FT LONG ST 316	P.O.A.	400	2.42	FT
840722193211	VA3P3SS620	CHANNEL WITH LONG SLOTS 12 GAUGE 1-5/8" X 2-1/2" 20 FT LONG ST 316	P.O.A.	800	2.42	FT
840722193228	VA3P8GR10	CHANNEL WITH HOLES 12 GAUGE 1-5/8" X 2-1/2" 10 FT LONG GREEN	P.O.A.	400	2.42	FT
840722193235	VA3P8GR20	CHANNEL WITH HOLES 12 GAUGE 1-5/8" X 2-1/2" 20 FT LONG GREEN	P.O.A.	800	2.42	FT
840722193242	VA3P8PG10	CHANNEL WITH HOLES 12 GAUGE 1-5/8" X 2-1/2" 10 FT LONG PRE GALV	P.O.A.	400	2.42	FT
840722193259	VA3P8PG20	CHANNEL WITH HOLES 12 GAUGE 1-5/8" X 2-1/2" 20 FT LONG PRE GALV	P.O.A.	800	2.42	FT
840722193266	VA3P8HG10	CHANNEL WITH HOLES 12 GAUGE 1-5/8" X 2-1/2" 10 FT LONG HOT DIP GALV	P.O.A.	400	2.42	FT
840722193273	VA3P8HG20	CHANNEL WITH HOLES 12 GAUGE 1-5/8" X 2-1/2" 20 FT LONG HOT DIP GALV	P.O.A.	800	2.42	FT
840722193280	VA3P8GOLD10	CHANNEL WITH HOLES 12 GAUGE 1-5/8" X 2-1/2" 10 FT LONG GOLD	P.O.A.	400	2.42	FT
840722193297	VA3P8GOLD20	CHANNEL WITH HOLES 12 GAUGE 1-5/8" X 2-1/2" 20 FT LONG GOLD	P.O.A.	800	2.42	FT
840722193303	VA3P8AL10	CHANNEL WITH SHORT SLOTS 12 GAUGE 1-5/8" X 2-1/2" 10 FT LONG EXTRUDED ALUMINUM	P.O.A.	400	2.42	FT
840722193310	VA3P8AL20	CHANNEL WITH SHORT SLOTS 12 GAUGE 1-5/8" X 2-1/2" 20 FT LONG EXTRUDED ALUMINUM	P.O.A.	800	2.42	FT
840722193327	VA3P8S410	CHANNEL WITH HOLES 12 GAUGE 1-5/8" X 2-1/2" 10 FT LONG ST 304	P.O.A.	400	2.42	FT
840722193334	VA3P8S420	CHANNEL WITH HOLES 12 GAUGE 1-5/8" X 2-1/2" 20 FT LONG ST 304	P.O.A.	800	2.42	FT
840722193341	VA3P8S610	CHANNEL WITH HOLES 12 GAUGE 1-5/8" X 2-1/2" 10 FT LONG ST 316	P.O.A.	400	2.42	FT
840722193358	VA3P8S620	CHANNEL WITH HOLES 12 GAUGE 1-5/8" X 2-1/2" 20 FT LONG ST 316	P.O.A.	800	2.42	FT
840722193365	VA3201GR10	BACK TO BACK CHANNEL 12 GAUGE 1-5/8" X 5" 10 FT LONG GREEN	P.O.A.	200	5.00	FT
840722193372	VA3201GR20	BACK TO BACK CHANNEL 12 GAUGE 1-5/8" X 5" 20 FT LONG GREEN	P.O.A.	400	5.00	FT
840722193389	VA3201PG10	BACK TO BACK CHANNEL 12 GAUGE 1-5/8" X 5" 10 FT LONG PRE GALV	\$41.50	200	5.00	FT
840722193396	VA3201PG20	BACK TO BACK CHANNEL 12 GAUGE 1-5/8" X 5" 20 FT LONG PRE GALV	\$41.50	400	5.00	FT
840722193402	VA3201HG10	BACK TO BACK CHANNEL 12 GAUGE 1-5/8" X 5" 10 FT LONG HOT DIP GALV	\$72.50	200	5.24	FT
840722193419	VA3201HG20	BACK TO BACK CHANNEL 12 GAUGE 1-5/8" X 5" 20 FT LONG HOT DIP GALV	\$72.50	400	5.24	FT
840722193426	VA3201S410	BACK TO BACK CHANNEL 12 GAUGE 1-5/8" X 5" 10 FT LONG ST 304	\$98.80	200	5.00	FT
840722193433	VA3201S420	BACK TO BACK CHANNEL 12 GAUGE 1-5/8" X 5" 20 FT LONG ST 304	\$98.80	400	5.00	FT
840722193440	VA3201S610	BACK TO BACK CHANNEL 12 GAUGE 1-5/8" X 5" 10 FT LONG ST 316	\$107.00	200	5.00	FT
840722193457	VA3201S620	BACK TO BACK CHANNEL 12 GAUGE 1-5/8" X 5" 20 FT LONG ST 316	\$107.00	400	5.00	FT
840722193464	VA11GR10	CHANNEL 12 GAUGE 1-5/8" X 3-1/4" 10 FT LONG GREEN	P.O.A.	300	3.10	FT
840722193471	VA11GR20	CHANNEL 12 GAUGE 1-5/8" X 3-1/4" 20 FT LONG GREEN	P.O.A.	600	3.10	FT
840722193488	VA11PG10	CHANNEL 12 GAUGE 1-5/8" X 3-1/4" 10 FT LONG PRE GALV	\$25.70	300	3.10	FT
840722193495	VA11PG20	CHANNEL 12 GAUGE 1-5/8" X 3-1/4" 20 FT LONG PRE GALV	\$25.70	600	3.10	FT
840722193501	VA11GOLD10	CHANNEL 12 GAUGE 1-5/8" X 3-1/4" 10 FT LONG GOLD	\$39.00	300	3.10	FT
840722193518	VA11GOLD20	CHANNEL 12 GAUGE 1-5/8" X 3-1/4" 20 FT LONG GOLD	P.O.A.	600	3.10	FT
840722193525	VA11HG10	CHANNEL 12 GAUGE 1-5/8" X 3-1/4" 10 FT LONG HOT DIP GALV	\$33.90	300	3.10	FT
840722193532	VA11HG20	CHANNEL 12 GAUGE 1-5/8" X 3-1/4" 20 FT LONG HOT DIP GALV	\$33.90	600	3.10	FT
840722193549	VA11S410	CHANNEL 12 GAUGE 1-5/8" X 3-1/4" 10 FT LONG ST 304	\$54.10	300	3.10	FT
840722193556	VA11S420	CHANNEL 12 GAUGE 1-5/8" X 3-1/4" 20 FT LONG ST 304	\$54.10	600	3.10	FT
840722193563	VA11S610	CHANNEL 12 GAUGE 1-5/8" X 3-1/4" 10 FT LONG ST 3-16	\$85.50	300	3.10	FT
840722193570	VA11S620	CHANNEL 12 GAUGE 1-5/8" X 3-1/4" 20 FT LONG ST 3-16	\$85.50	600	3.10	FT
840722193587	VA11P187GR10	CHANNEL WITH HOLES 12 GAUGE 1-5/8" X 3-1/4" 10 FT LONG GREEN	P.O.A.	300	3.05	FT
840722193594	VA11P187GR20	CHANNEL WITH HOLES 12 GAUGE 1-5/8" X 3-1/4" 20 FT LONG GREEN	P.O.A.	600	3.05	FT
840722193600	VA11P187PG10	CHANNEL WITH HOLES 12 GAUGE 1-5/8" X 3-1/4" 10 FT LONG PRE GALV	\$25.70	300	3.05	FT
840722193617	VA11P187PG20	CHANNEL WITH HOLES 12 GAUGE 1-5/8" X 3-1/4" 20 FT LONG PRE GALV	\$25.70	600	3.05	FT
840722193624	VA11P187HG10	CHANNEL WITH HOLES 12 GAUGE 1-5/8" X 3-1/4" 10 FT LONG HOT DIP GALV	\$33.90	300	3.23	FT
840722193631	VA11P187HG20	CHANNEL WITH HOLES 12 GAUGE 1-5/8" X 3-1/4" 20 FT LONG HOT DIP GALV	\$33.90	600	3.23	FT
840722193648	VA11P187S410	CHANNEL WITH HOLES 12 GAUGE 1-5/8" X 3-1/4" 10 FT LONG ST 304	\$54.10	300	3.05	FT
840722193655	VA11P187S420	CHANNEL WITH HOLES 12 GAUGE 1-5/8" X 3-1/4" 20 FT LONG ST 304	\$54.10	600	3.05	FT
840722193662	VA11P187S610	CHANNEL WITH HOLES 12 GAUGE 1-5/8" X 3-1/4" 10 FT LONG ST 3-16	\$85.50	300	3.05	FT
840722193679	VA11P187S620	CHANNEL WITH HOLES 12 GAUGE 1-5/8" X 3-1/4" 20 FT LONG ST 3-16	\$85.50	600	3.05	FT
840722193686	VA11PLHGR10	CHANNEL WITH SHORT SLOTS 12 GAUGE 1-5/8" X 3-1/4" 10 FT LONG GREEN	P.O.A.	300	3.00	FT
840722193693	VA11PLHGR20	CHANNEL WITH SHORT SLOTS 12 GAUGE 1-5/8" X 3-1/4" 20 FT LONG GREEN	P.O.A.	600	3.00	FT
840722193709	VA11PLHPG10	CHANNEL WITH SHORT SLOTS 12 GAUGE 1-5/8" X 3-1/4" 10 FT LONG PRE GALV	\$25.70	300	3.00	FT
840722193716	VA11PLHPG20	CHANNEL WITH SHORT SLOTS 12 GAUGE 1-5/8" X 3-1/4" 20 FT LONG PRE GALV	\$25.70	600	3.00	FT
840722193723	VA11PLHGOLD10	CHANNEL WITH SHORT SLOTS 12 GAUGE 1-5/8" X 3-1/4" 10 FT LONG HOT DIP GALV	\$33.90	300	3.18	FT
840722193730	VA11PLHGOLD20	CHANNEL WITH SHORT SLOTS 12 GAUGE 1-5/8" X 3-1/4" 20 FT LONG HOT DIP GALV	\$33.90	600	3.18	FT
840722193747	VA11PLHHG10	CHANNEL WITH SHORT SLOTS 12 GAUGE 1-5/8" X 3-1/4" 10 FT LONG GOLD	\$39.00	300	3.00	FT
840722193754	VA11PLHHG20	CHANNEL WITH SHORT SLOTS 12 GAUGE 1-5/8" X 3-1/4" 20 FT LONG GOLD	P.O.A.	600	3.00	FT
840722193761	VA11PLHS410	CHANNEL WITH SHORT SLOTS 12 GAUGE 1-5/8" X 3-1/4" 10 FT LONG ST 304	\$54.10	300	3.00	FT
840722193778	VA11PLHS420	CHANNEL WITH SHORT SLOTS 12 GAUGE 1-5/8" X 3-1/4" 20 FT LONG ST 304	\$54.10	600	3.00	FT
840722193785	VA11PLHS610	CHANNEL WITH SHORT SLOTS 12 GAUGE 1-5/8" X 3-1/4" 10 FT LONG ST 3-16	\$85.50	300	3.00	FT
840722193792	VA11PLHS620	CHANNEL WITH SHORT SLOTS 12 GAUGE 1-5/8" X 3-1/4" 20 FT LONG ST 3-16	\$85.50	600	3.00	FT
840722193808	VA11201GR10	BACK TO BACK CHANNEL 12 GAUGE 1-5/8" X 6-1/2" 10 FT LONG GREEN	P.O.A.	150	6.10	FT
840722193815	VA11201GR20	BACK TO BACK CHANNEL 12 GAUGE 1-5/8" X 6-1/2" 20 FT LONG GREEN	P.O.A.	300	6.10	FT
840722193822	VA11201PG10	BACK TO BACK CHANNEL 12 GAUGE 1-5/8" X 6-1/2" 10 FT LONG PRE GALV	\$66.90	150	6.10	FT
840722193839	VA11201PG20	BACK TO BACK CHANNEL 12 GAUGE 1-5/8" X 6-1/2" 20 FT LONG PRE GALV	\$66.90	300	6.10	FT
840722193846	VA11201HG10	BACK TO BACK CHANNEL 12 GAUGE 1-5/8" X 6-1/2" 10 FT LONG HOT DIP GALV	\$79.20	150	6.46	FT
840722193853	VA11201HG20	BACK TO BACK CHANNEL 12 GAUGE 1-5/8" X 6-1/2" 20 FT LONG HOT DIP GALV	\$79.20	300	6.46	FT
840722193860	VA11201S410	BACK TO BACK CHANNEL 12 GAUGE 1-5/8" X 6-1/2" 10 FT LONG ST 304	\$166.40	150	6.10	FT
840722193877	VA11201S420	BACK TO BACK CHANNEL 12 GAUGE 1-5/8" X 6-1/2" 20 FT LONG ST 304	\$166.40	300	6.10	FT
840722193884	VA11201S610	BACK TO BACK CHANNEL 12 GAUGE 1-5/8" X 6-1/2" 10 FT LONG ST 316	\$228.60	150	6.10	FT
840722193891	VA11201S620	BACK TO BACK CHANNEL 12 GAUGE 1-5/8" X 6-1/2" 20 FT LONG ST 316	\$228.60	300	6.10	FT
840722193907	VA11201PLHGR10	BACK TO BACK CHANNEL WITH SHORT SLOTS 12 GAUGE 1-5/8" X 6-1/2" 10 FT LONG GREEN	P.O.A.	150	6.00	FT
840722193914	VA11201PLHGR20	BACK TO BACK CHANNEL WITH SHORT SLOTS 12 GAUGE 1-5/8" X 6-1/2" 20 FT LONG GREEN	P.O.A.	300	6.00	FT
840722193921	VA11201PLHPG10	BACK TO BACK CHANNEL WITH SHORT SLOTS 12 GAUGE 1-5/8" X 6-1/2" 10 FT LONG PRE GALV	\$66.90	150	6.00	FT
840722193938	VA11201PLHPG20	BACK TO BACK CHANNEL WITH SHORT SLOTS 12 GAUGE 1-5/8" X 6-1/2" 20 FT LONG PRE GALV	\$66.90	300	6.00	FT
840722193945	VA11201PLHHG10	BACK TO BACK CHANNEL WITH SHORT SLOTS 12 GAUGE 1-5/8" X 6-1/2" 10 FT LONG HOT DIP GALV	\$79.20	150	6.35	FT
840722193952	VA11201PLHHG20	BACK TO BACK CHANNEL WITH SHORT SLOTS 12 GAUGE 1-5/8" X 6-1/2" 20 FT LONG HOT DIP GALV	\$79.20	300	6.35	FT
840722193969	VA11201PLHS410	BACK TO BACK CHANNEL WITH SHORT SLOTS 12 GAUGE 1-5/8" X 6-1/2" 10 FT LONG ST 304	\$166.40	150	6.00	FT
840722193976	VA11201PLHS420	BACK TO BACK CHANNEL WITH SHORT SLOTS 12 GAUGE 1-5/8" X 6-1/2" 20 FT LONG ST 304	\$166.40	300	6.00	FT
840722193983	VA11201PLHS610	BACK TO BACK CHANNEL WITH SHORT SLOTS 12 GAUGE 1-5/8" X 6-1/2" 10 FT LONG ST 316	\$228.60	150	6.00	FT
840722193990	VA11201PLHS620	BACK TO BACK CHANNEL WITH SHORT SLOTS 12 GAUGE 1-5/8" X 6-1/2" 20 FT LONG ST 316	\$228.60	300	6.00	FT
840722194003	VA1GR10	CHANNEL 12 GAUGE 1-5/8" X 1-5/8" 10 FT LONG GREEN	P.O.A.	500	1.90	FT
840722194010	VA1GR20	CHANNEL 12 GAUGE 1-5/8" X 1-5/8" 20 FT LONG GREEN	P.O.A.	1000	1.90	FT
840722194027	VA1PG10	CHANNEL 12 GAUGE 1-5/8" X 1-5/8" 10 FT LONG PRE GALV	\$8.40	500	1.90	FT
840722194034	VA1PG20	CHANNEL 12 GAUGE 1-5/8" X 1-5/8" 20 FT LONG PRE GALV	\$8.40	1000	1.90	FT
840722194041	VA1HG10	CHANNEL 12 GAUGE 1-5/8" X 1-5/8" 10 FT LONG HOT DIP GALV	\$15.60	500	1.90	FT



ZSI SUGGESTED LIST

UPC CODE	PART NUMBER	DESCRIPTION	SUGGESTED LIST	STANDARD QUANTITY	WEIGHT / UOM	UOM
840722194058	VA1HG20	CHANNEL 12 GAUGE 1-5/8" X 1-5/8" 20 FT LONG HOT DIP GALV	\$15.60	1000	1.90	FT
840722194065	VA1GOLD10	CHANNEL 12 GAUGE 1-5/8" X 1-5/8" 10 FT LONG GOLD	\$11.90	500	1.90	FT
840722194072	VA1GOLD20	CHANNEL 12 GAUGE 1-5/8" X 1-5/8" 20 FT LONG GOLD	P.O.A.	1000	1.90	FT
840722194089	VA1AL10	CHANNEL 12 GAUGE 1-5/8" X 1-5/8" 10 FT LONG EXTRUDED ALUMINUM	\$15.90	500	1.42	FT
840722194096	VA1AL20	CHANNEL 12 GAUGE 1-5/8" X 1-5/8" 20 FT LONG EXTRUDED ALUMINUM	\$15.90	1000	1.42	FT
840722194102	VA1S410	CHANNEL 12 GAUGE 1-5/8" X 1-5/8" 10 FT LONG ST 304	\$23.80	500	1.90	FT
840722194119	VA1S420	CHANNEL 12 GAUGE 1-5/8" X 1-5/8" 20 FT LONG ST 304	\$23.80	1000	1.90	FT
840722194126	VA1S610	CHANNEL 12 GAUGE 1-5/8" X 1-5/8" 10 FT LONG ST 316	\$32.50	500	1.90	FT
840722194133	VA1S620	CHANNEL 12 GAUGE 1-5/8" X 1-5/8" 20 FT LONG ST 316	\$32.50	1000	1.90	FT
840722194140	VA1PLHGR10	CHANNEL WITH SHORT SLOTS 12 GAUGE 1-5/8" X 1-5/8" 10 FT LONG GREEN	P.O.A.	500	1.90	FT
840722194157	VA1PLHGR20	CHANNEL WITH SHORT SLOTS 12 GAUGE 1-5/8" X 1-5/8" 20 FT LONG GREEN	P.O.A.	1000	1.90	FT
840722194164	VA1PLHPG10	CHANNEL WITH SHORT SLOTS 12 GAUGE 1-5/8" X 1-5/8" 10 FT LONG PRE GALV	\$8.40	500	1.85	FT
840722194171	VA1PLHPG20	CHANNEL WITH SHORT SLOTS 12 GAUGE 1-5/8" X 1-5/8" 20 FT LONG PRE GALV	\$8.40	1000	1.85	FT
840722194188	VA1PLHHG10	CHANNEL WITH SHORT SLOTS 12 GAUGE 1-5/8" X 1-5/8" 10 FT LONG HOT DIP GALV	\$14.70	500	1.85	FT
840722194195	VA1PLHHG20	CHANNEL WITH SHORT SLOTS 12 GAUGE 1-5/8" X 1-5/8" 20 FT LONG HOT DIP GALV	\$14.70	1000	1.86	FT
840722194201	VA1PLHGOLD10	CHANNEL WITH SHORT SLOTS 12 GAUGE 1-5/8" X 1-5/8" 10 FT LONG GOLD	\$13.50	500	1.90	FT
840722194218	VA1PLHGOLD20	CHANNEL WITH SHORT SLOTS 12 GAUGE 1-5/8" X 1-5/8" 20 FT LONG GOLD	P.O.A.	1000	1.90	FT
840722194225	VA1PLHAL10	CHANNEL WITH SHORT SLOTS 12 GAUGE 1-5/8" X 1-5/8" 10 FT LONG EXTRUDED ALUMINUM	\$16.50	500	0.70	FT
840722194232	VA1PLHAL20	CHANNEL WITH SHORT SLOTS 12 GAUGE 1-5/8" X 1-5/8" 20 FT LONG EXTRUDED ALUMINUM	\$16.50	1000	1.90	FT
840722194249	VA1PLHS410	CHANNEL WITH SHORT SLOTS 12 GAUGE 1-5/8" X 1-5/8" 10 FT LONG ST 304	\$24.40	500	1.85	FT
840722194256	VA1PLHS420	CHANNEL WITH SHORT SLOTS 12 GAUGE 1-5/8" X 1-5/8" 20 FT LONG ST 304	\$24.40	1000	1.85	FT
840722194263	VA1PLHS610	CHANNEL WITH SHORT SLOTS 12 GAUGE 1-5/8" X 1-5/8" 10 FT LONG ST 316	\$32.90	500	1.85	FT
840722194270	VA1PLHS620	CHANNEL WITH SHORT SLOTS 12 GAUGE 1-5/8" X 1-5/8" 20 FT LONG ST 316	\$32.90	1000	1.85	FT
840722194287	VA1P15GR10	CHANNEL WITH HOLES 12 GAUGE 1-5/8" X 1-5/8" 10 FT LONG GREEN	P.O.A.	500	1.85	FT
840722194294	VA1P15GR20	CHANNEL WITH HOLES 12 GAUGE 1-5/8" X 1-5/8" 20 FT LONG GREEN	P.O.A.	1000	1.85	FT
840722194300	VA1P15PG10	CHANNEL WITH HOLES 12 GAUGE 1-5/8" X 1-5/8" 10 FT LONG PRE GALV	P.O.A.	500	1.85	FT
840722194317	VA1P15PG20	CHANNEL WITH HOLES 12 GAUGE 1-5/8" X 1-5/8" 20 FT LONG PRE GALV	P.O.A.	1000	1.85	FT
840722194324	VA1P15HG10	CHANNEL WITH HOLES 12 GAUGE 1-5/8" X 1-5/8" 10 FT LONG HOT DIP GALV	P.O.A.	500	1.85	FT
840722194331	VA1P15HG20	CHANNEL WITH HOLES 12 GAUGE 1-5/8" X 1-5/8" 20 FT LONG HOT DIP GALV	P.O.A.	1000	1.85	FT
840722194348	VA1P15GOLD10	CHANNEL WITH HOLES 12 GAUGE 1-5/8" X 1-5/8" 10 FT LONG GOLD	P.O.A.	500	1.85	FT
840722194355	VA1P15GOLD20	CHANNEL WITH HOLES 12 GAUGE 1-5/8" X 1-5/8" 20 FT LONG GOLD	P.O.A.	1000	1.85	FT
840722194362	VA1P15AL10	CHANNEL WITH SHORT SLOTS 12 GAUGE 1-5/8" X 1-5/8" 10 FT LONG EXTRUDED ALUMINUM	P.O.A.	500	1.85	FT
840722194379	VA1P15AL20	CHANNEL WITH SHORT SLOTS 12 GAUGE 1-5/8" X 1-5/8" 20 FT LONG EXTRUDED ALUMINUM	P.O.A.	1000	1.85	FT
840722194386	VA1P15S410	CHANNEL WITH HOLES 12 GAUGE 1-5/8" X 1-5/8" 10 FT LONG ST 304	P.O.A.	500	1.85	FT
840722194393	VA1P15S420	CHANNEL WITH HOLES 12 GAUGE 1-5/8" X 1-5/8" 20 FT LONG ST 304	P.O.A.	1000	1.85	FT
840722194409	VA1P15S610	CHANNEL WITH HOLES 12 GAUGE 1-5/8" X 1-5/8" 10 FT LONG ST 316	P.O.A.	500	1.85	FT
840722194416	VA1P15S620	CHANNEL WITH HOLES 12 GAUGE 1-5/8" X 1-5/8" 20 FT LONG ST 316	P.O.A.	1000	1.85	FT
840722194423	VA1P187GR10	CHANNEL WITH HOLES 12 GAUGE 1-5/8" X 1-5/8" 10 FT LONG GREEN	P.O.A.	500	1.85	FT
840722194430	VA1P187GR20	CHANNEL WITH HOLES 12 GAUGE 1-5/8" X 1-5/8" 20 FT LONG GREEN	P.O.A.	1000	1.85	FT
840722194447	VA1P187PG10	CHANNEL WITH HOLES 12 GAUGE 1-5/8" X 1-5/8" 10 FT LONG PRE GALV	\$9.20	500	1.85	FT
840722194454	VA1P187PG20	CHANNEL WITH HOLES 12 GAUGE 1-5/8" X 1-5/8" 20 FT LONG PRE GALV	\$9.20	1000	1.85	FT
840722194461	VA1P187HG10	CHANNEL WITH HOLES 12 GAUGE 1-5/8" X 1-5/8" 10 FT LONG HOT DIP GALV	\$16.00	500	1.96	FT
840722194478	VA1P187HG20	CHANNEL WITH HOLES 12 GAUGE 1-5/8" X 1-5/8" 20 FT LONG HOT DIP GALV	\$16.00	1000	1.96	FT
840722194485	VA1P187GOLD10	CHANNEL WITH HOLES 12 GAUGE 1-5/8" X 1-5/8" 10 FT LONG GOLD	\$13.50	500	1.85	FT
840722194492	VA1P187GOLD20	CHANNEL WITH HOLES 12 GAUGE 1-5/8" X 1-5/8" 20 FT LONG GOLD	P.O.A.	1000	1.85	FT
840722194508	VA1P187AL10	CHANNEL WITH HOLES 12 GAUGE 1-5/8" X 1-5/8" 10 FT LONG EXTRUDED ALUMINUM	\$13.50	500	1.42	FT
840722194515	VA1P187AL20	CHANNEL WITH HOLES 12 GAUGE 1-5/8" X 1-5/8" 20 FT LONG EXTRUDED ALUMINUM	P.O.A.	1000	1.42	FT
840722194522	VA1P187S410	CHANNEL WITH HOLES 12 GAUGE 1-5/8" X 1-5/8" 10 FT LONG ST 304	\$24.40	500	1.85	FT
840722194539	VA1P187S420	CHANNEL WITH HOLES 12 GAUGE 1-5/8" X 1-5/8" 20 FT LONG ST 304	\$24.40	1000	1.85	FT
840722194546	VA1P187S610	CHANNEL WITH HOLES 12 GAUGE 1-5/8" X 1-5/8" 10 FT LONG ST 316	\$32.90	500	1.85	FT
840722194553	VA1P187S620	CHANNEL WITH HOLES 12 GAUGE 1-5/8" X 1-5/8" 20 FT LONG ST 316	\$32.90	1000	1.90	FT
840722194560	VA1P3SGR10	CHANNEL WITH LONG SLOTS 12 GAUGE 1-5/8" X 1-5/8" 10 FT LONG GREEN	P.O.A.	500	1.80	FT
840722194577	VA1P3SGR20	CHANNEL WITH LONG SLOTS 12 GAUGE 1-5/8" X 1-5/8" 20 FT LONG GREEN	P.O.A.	1000	1.80	FT
840722194584	VA1P3SPG10	CHANNEL WITH LONG SLOTS 12 GAUGE 1-5/8" X 1-5/8" 10 FT LONG PRE GALV	\$9.20	500	1.80	FT
840722194591	VA1P3SPG20	CHANNEL WITH LONG SLOTS 12 GAUGE 1-5/8" X 1-5/8" 20 FT LONG PRE GALV	\$9.20	1000	1.80	FT
840722194607	VA1P3SHG10	CHANNEL WITH LONG SLOTS 12 GAUGE 1-5/8" X 1-5/8" 10 FT LONG HOT DIP GALV	\$16.00	500	1.90	FT
840722194614	VA1P3SHG20	CHANNEL WITH LONG SLOTS 12 GAUGE 1-5/8" X 1-5/8" 20 FT LONG HOT DIP GALV	\$16.00	1000	1.90	FT
840722194621	VA1P3SGOLD10	CHANNEL WITH LONG SLOTS 12 GAUGE 1-5/8" X 1-5/8" 10 FT LONG GOLD	\$13.50	500	1.90	FT
840722194638	VA1P3SGOLD20	CHANNEL WITH LONG SLOTS 12 GAUGE 1-5/8" X 1-5/8" 20 FT LONG GOLD	P.O.A.	1000	1.90	FT
840722194645	VA1P3SS410	CHANNEL WITH LONG SLOTS 12 GAUGE 1-5/8" X 1-5/8" 10 FT LONG ST 304	\$24.40	500	1.80	FT
840722194652	VA1P3SS420	CHANNEL WITH LONG SLOTS 12 GAUGE 1-5/8" X 1-5/8" 20 FT LONG ST 304	\$24.40	1000	1.80	FT
840722194669	VA1P3SS610	CHANNEL WITH LONG SLOTS 12 GAUGE 1-5/8" X 1-5/8" 10 FT LONG ST 316	\$32.90	500	1.80	FT
840722194676	VA1P3SS620	CHANNEL WITH LONG SLOTS 12 GAUGE 1-5/8" X 1-5/8" 20 FT LONG ST 316	\$32.90	1000	1.80	FT
840722194683	VA1P8GR10	CHANNEL WITH LONG SLOTS 12 GAUGE 1-5/8" X 1-5/8" 10 FT LONG GREEN	P.O.A.	500	1.83	FT
840722194690	VA1P8GR20	CHANNEL WITH LONG SLOTS 12 GAUGE 1-5/8" X 1-5/8" 20 FT LONG GREEN	P.O.A.	1000	1.83	FT
840722194706	VA1P8PG10	CHANNEL WITH LONG SLOTS 12 GAUGE 1-5/8" X 1-5/8" 10 FT LONG PRE GALV	P.O.A.	500	1.83	FT
840722194713	VA1P8PG20	CHANNEL WITH LONG SLOTS 12 GAUGE 1-5/8" X 1-5/8" 20 FT LONG PRE GALV	P.O.A.	1000	1.83	FT
840722194720	VA1P8HG10	CHANNEL WITH LONG SLOTS 12 GAUGE 1-5/8" X 1-5/8" 10 FT LONG HOT DIP GALV	P.O.A.	500	1.83	FT
840722194737	VA1P8HG20	CHANNEL WITH LONG SLOTS 12 GAUGE 1-5/8" X 1-5/8" 20 FT LONG HOT DIP GALV	P.O.A.	1000	1.83	FT
840722194744	VA1P8GOLD10	CHANNEL WITH LONG SLOTS 12 GAUGE 1-5/8" X 1-5/8" 10 FT LONG GOLD	P.O.A.	500	1.83	FT
840722194751	VA1P8GOLD20	CHANNEL WITH LONG SLOTS 12 GAUGE 1-5/8" X 1-5/8" 20 FT LONG GOLD	P.O.A.	1000	1.83	FT
840722194768	VA1P8S410	CHANNEL WITH LONG SLOTS 12 GAUGE 1-5/8" X 1-5/8" 10 FT LONG ST 304	P.O.A.	500	1.83	FT
840722194775	VA1P8S420	CHANNEL WITH LONG SLOTS 12 GAUGE 1-5/8" X 1-5/8" 20 FT LONG ST 304	P.O.A.	1000	1.83	FT
840722194782	VA1P8S610	CHANNEL WITH LONG SLOTS 12 GAUGE 1-5/8" X 1-5/8" 10 FT LONG ST 316	P.O.A.	500	1.83	FT
840722194799	VA1P8S620	CHANNEL WITH LONG SLOTS 12 GAUGE 1-5/8" X 1-5/8" 20 FT LONG ST 316	P.O.A.	1000	1.83	FT
840722194805	VA1201GR10	BACK TO BACK CHANNEL 12 GAUGE 1-5/8" X 3-1/4" 10 FT LONG GREEN	P.O.A.	250	3.80	FT
840722194812	VA1201GR20	BACK TO BACK CHANNEL 12 GAUGE 1-5/8" X 3-1/4" 20 FT LONG GREEN	P.O.A.	500	3.80	FT
840722194829	VA1201PG10	BACK TO BACK CHANNEL 12 GAUGE 1-5/8" X 3-1/4" 10 FT LONG PRE GALV	\$21.90	250	3.80	FT
840722194836	VA1201PG20	BACK TO BACK CHANNEL 12 GAUGE 1-5/8" X 3-1/4" 20 FT LONG PRE GALV	\$21.90	500	3.80	FT
840722194843	VA1201HG10	BACK TO BACK CHANNEL 12 GAUGE 1-5/8" X 3-1/4" 10 FT LONG HOT DIP GALV	\$37.30	500	3.80	FT
840722194850	VA1201HG20	BACK TO BACK CHANNEL 12 GAUGE 1-5/8" X 3-1/4" 20 FT LONG HOT DIP GALV	\$37.30	1000	3.80	FT
840722194867	VA1201GOLD10	BACK TO BACK CHANNEL 12 GAUGE 1-5/8" X 3-1/4" 10 FT LONG GOLD	\$35.60	500	3.80	FT
840722194874	VA1201GOLD20	BACK TO BACK CHANNEL 12 GAUGE 1-5/8" X 3-1/4" 20 FT LONG GOLD	P.O.A.	1000	3.80	FT
840722194881	VA1201AL10	BACK TO BACK CHANNEL 12 GAUGE 1-5/8" X 3-1/4" 10 FT LONG EXTRUDED ALUMINUM	\$35.60	500	3.80	FT
840722194898	VA1201AL20	BACK TO BACK CHANNEL 12 GAUGE 1-5/8" X 3-1/4" 20 FT LONG EXTRUDED ALUMINUM	P.O.A.	1000	3.80	FT
840722194904	VA1201S410	BACK TO BACK CHANNEL 12 GAUGE 1-5/8" X 3-1/4" 10 FT LONG ST 304	\$54.60	250	3.80	FT
840722194911	VA1201S420	BACK TO BACK CHANNEL 12 GAUGE 1-5/8" X 3-1/4" 20 FT LONG ST 304	\$54.60	500	3.80	FT
840722194928	VA1201S610	BACK TO BACK CHANNEL 12 GAUGE 1-5/8" X 3-1/4" 10 FT LONG ST 316	\$65.60	250	3.80	FT
840722194935	VA1201S620	BACK TO BACK CHANNEL 12 GAUGE 1-5/8" X 3-1/4" 20 FT LONG ST 316	\$65.60	500	3.80	FT
840722194942	VA1201PLHGR10	BACK TO BACK CHANNEL WITH SHORT SLOTS 12 GAUGE 1-5/8" X 3-1/4" 10 FT LONG GREEN	P.O.A.	250	3.80	FT

ZSI SUGGESTED LIST

UPC CODE	PART NUMBER	DESCRIPTION	SUGGESTED LIST	STANDARD QUANTITY	WEIGHT / UOM	UOM
840722194959	VA1201PLHGR20	BACK TO BACK CHANNEL WITH SHORT SLOTS 12 GAUGE 1-5/8" X 3-1/4" 20 FT LONG GREEN	P.O.A.	500	3.80	FT
840722194966	VA1201PLHPG10	BACK TO BACK CHANNEL WITH SHORT SLOTS 12 GAUGE 1-5/8" X 3-1/4" 10 FT LONG PRE GALV	\$21.90	250	3.80	FT
840722194973	VA1201PLHPG20	BACK TO BACK CHANNEL WITH SHORT SLOTS 12 GAUGE 1-5/8" X 3-1/4" 20 FT LONG PRE GALV	\$21.90	500	3.80	FT
840722194980	VA1201PLHHG10	BACK TO BACK CHANNEL WITH SHORT SLOTS 12 GAUGE 1-5/8" X 3-1/4" 10 FT LONG HOT DIP GALV	\$37.30	250	4.03	FT
840722194997	VA1201PLHHG20	BACK TO BACK CHANNEL WITH SHORT SLOTS 12 GAUGE 1-5/8" X 3-1/4" 20 FT LONG HOT DIP GALV	\$37.30	500	4.03	FT
840722195000	VA1201PLHGOLD10	BACK TO BACK CHANNEL WITH SHORT SLOTS 12 GAUGE 1-5/8" X 3-1/4" 10 FT LONG GOLD	\$35.60	250	3.80	FT
840722195017	VA1201PLHGOLD20	BACK TO BACK CHANNEL WITH SHORT SLOTS 12 GAUGE 1-5/8" X 3-1/4" 20 FT LONG GOLD	P.O.A.	1000	3.80	FT
840722195024	VA1201PLHS410	BACK TO BACK CHANNEL WITH SHORT SLOTS 12 GAUGE 1-5/8" X 3-1/4" 10 FT LONG ST 304	\$54.60	250	3.70	FT
840722195031	VA1201PLHS420	BACK TO BACK CHANNEL WITH SHORT SLOTS 12 GAUGE 1-5/8" X 3-1/4" 20 FT LONG ST 304	\$54.60	500	3.70	FT
840722195048	VA1201PLHS610	BACK TO BACK CHANNEL WITH SHORT SLOTS 12 GAUGE 1-5/8" X 3-1/4" 10 FT LONG ST 316	\$65.60	250	3.70	FT
840722195055	VA1201PLHS620	BACK TO BACK CHANNEL WITH SHORT SLOTS 12 GAUGE 1-5/8" X 3-1/4" 20 FT LONG ST 316	\$65.60	500	3.70	FT
840722195062	VA2GR10	CHANNEL 14 GAUGE 1-5/8" X 1-5/8" 10 FT LONG GREEN	P.O.A.	500	1.42	FT
840722195079	VA2GR20	CHANNEL 14 GAUGE 1-5/8" X 1-5/8" 20 FT LONG GREEN	P.O.A.	1000	1.42	FT
840722195086	VA2PG10	CHANNEL 14 GAUGE 1-5/8" X 1-5/8" 10 FT LONG PRE GALV	\$7.60	500	1.42	FT
840722195093	VA2PG20	CHANNEL 14 GAUGE 1-5/8" X 1-5/8" 20 FT LONG PRE GALV	\$7.60	1000	1.42	FT
840722195109	VA2HG10	CHANNEL 14 GAUGE 1-5/8" X 1-5/8" 10 FT LONG HOT DIP GALV	\$12.50	500	1.48	FT
840722195116	VA2HG20	CHANNEL 14 GAUGE 1-5/8" X 1-5/8" 20 FT LONG HOT DIP GALV	\$12.50	1000	1.48	FT
840722195123	VA2GOLD10	CHANNEL 14 GAUGE 1-5/8" X 1-5/8" 10 FT LONG GOLD	\$11.40	500	1.42	FT
840722195130	VA2GOLD20	CHANNEL 14 GAUGE 1-5/8" X 1-5/8" 20 FT LONG GOLD	P.O.A.	1000	1.42	FT
840722195147	VA2S410	CHANNEL 14 GAUGE 1-5/8" X 1-5/8" 10 FT LONG ST 304	\$28.00	500	1.42	FT
840722195154	VA2S420	CHANNEL 14 GAUGE 1-5/8" X 1-5/8" 20 FT LONG ST 304	\$28.00	1000	1.42	FT
840722195161	VA2S610	CHANNEL 14 GAUGE 1-5/8" X 1-5/8" 10 FT LONG ST 316	P.O.A.	500	1.42	FT
840722195178	VA2S620	CHANNEL 14 GAUGE 1-5/8" X 1-5/8" 20 FT LONG ST 316	P.O.A.	1000	1.42	FT
840722195185	VA2PLHGR10	CHANNEL WITH SHORT SLOTS 14 GAUGE 1-5/8" X 1-5/8" 10 FT LONG GREEN	P.O.A.	500	1.30	FT
840722195192	VA2PLHGR20	CHANNEL WITH SHORT SLOTS 14 GAUGE 1-5/8" X 1-5/8" 20 FT LONG GREEN	P.O.A.	1000	1.30	FT
840722195208	VA2PLHPG10	CHANNEL WITH SHORT SLOTS 14 GAUGE 1-5/8" X 1-5/8" 10 FT LONG PRE GALV	\$7.50	500	1.30	FT
840722195215	VA2PLHPG20	CHANNEL WITH SHORT SLOTS 14 GAUGE 1-5/8" X 1-5/8" 20 FT LONG PRE GALV	\$7.50	1000	1.30	FT
840722195222	VA2PLHHG10	CHANNEL WITH SHORT SLOTS 14 GAUGE 1-5/8" X 1-5/8" 10 FT LONG HOT DIP GALV	\$12.50	500	1.30	FT
840722195239	VA2PLHHG20	CHANNEL WITH SHORT SLOTS 14 GAUGE 1-5/8" X 1-5/8" 20 FT LONG HOT DIP GALV	\$12.50	1000	1.30	FT
840722195246	VA2PLHGOLD10	CHANNEL WITH SHORT SLOTS 14 GAUGE 1-5/8" X 1-5/8" 10 FT LONG GOLD	\$11.50	500	1.30	FT
840722195253	VA2PLHGOLD20	CHANNEL WITH SHORT SLOTS 14 GAUGE 1-5/8" X 1-5/8" 20 FT LONG GOLD	P.O.A.	1000	1.30	FT
840722195260	VA2PLHS410	CHANNEL WITH SHORT SLOTS 14 GAUGE 1-5/8" X 1-5/8" 10 FT LONG ST 304	\$28.00	500	1.30	FT
840722195277	VA2PLHS420	CHANNEL WITH SHORT SLOTS 14 GAUGE 1-5/8" X 1-5/8" 20 FT LONG ST 304	\$28.00	1000	1.30	FT
840722195284	VA2PLHS610	CHANNEL WITH SHORT SLOTS 14 GAUGE 1-5/8" X 1-5/8" 10 FT LONG ST 316	P.O.A.	500	1.30	FT
840722195291	VA2PLHS620	CHANNEL WITH SHORT SLOTS 14 GAUGE 1-5/8" X 1-5/8" 20 FT LONG ST 316	P.O.A.	1000	1.30	FT
840722195307	VA2P15GR10	CHANNEL WITH HOLES 14 GAUGE 1-5/8" X 1-5/8" 10 FT LONG GREEN	P.O.A.	500	1.35	FT
840722195314	VA2P15GR20	CHANNEL WITH HOLES 14 GAUGE 1-5/8" X 1-5/8" 20 FT LONG GREEN	P.O.A.	1000	1.35	FT
840722195321	VA2P15PG10	CHANNEL WITH HOLES 14 GAUGE 1-5/8" X 1-5/8" 10 FT LONG PRE GALV	P.O.A.	500	1.35	FT
840722195338	VA2P15PG20	CHANNEL WITH HOLES 14 GAUGE 1-5/8" X 1-5/8" 20 FT LONG PRE GALV	P.O.A.	1000	1.35	FT
840722195345	VA2P15HG10	CHANNEL WITH HOLES 14 GAUGE 1-5/8" X 1-5/8" 10 FT LONG HOT DIP GALV	P.O.A.	500	1.35	FT
840722195352	VA2P15HG20	CHANNEL WITH HOLES 14 GAUGE 1-5/8" X 1-5/8" 20 FT LONG HOT DIP GALV	P.O.A.	1000	1.35	FT
840722195369	VA2P15GOLD10	CHANNEL WITH HOLES 14 GAUGE 1-5/8" X 1-5/8" 10 FT LONG GOLD	P.O.A.	500	1.35	FT
840722195376	VA2P15GOLD20	CHANNEL WITH HOLES 14 GAUGE 1-5/8" X 1-5/8" 20 FT LONG GOLD	P.O.A.	1000	1.35	FT
840722195383	VA2P15S410	CHANNEL WITH HOLES 14 GAUGE 1-5/8" X 1-5/8" 10 FT LONG ST 304	P.O.A.	500	1.35	FT
840722195390	VA2P15S420	CHANNEL WITH HOLES 14 GAUGE 1-5/8" X 1-5/8" 20 FT LONG ST 304	P.O.A.	1000	1.35	FT
840722195406	VA2P15S610	CHANNEL WITH HOLES 14 GAUGE 1-5/8" X 1-5/8" 10 FT LONG ST 316	P.O.A.	500	1.35	FT
840722195413	VA2P15S620	CHANNEL WITH HOLES 14 GAUGE 1-5/8" X 1-5/8" 20 FT LONG ST 316	P.O.A.	1000	1.35	FT
840722195420	VA2P187GR10	CHANNEL WITH HOLES 14 GAUGE 1-5/8" X 1-5/8" 10 FT LONG GREEN	P.O.A.	500	1.35	FT
840722195437	VA2P187GR20	CHANNEL WITH HOLES 14 GAUGE 1-5/8" X 1-5/8" 20 FT LONG GREEN	P.O.A.	1000	1.35	FT
840722195444	VA2P187PG10	CHANNEL WITH HOLES 14 GAUGE 1-5/8" X 1-5/8" 10 FT LONG PRE GALV	\$7.60	500	1.35	FT
840722195451	VA2P187PG20	CHANNEL WITH HOLES 14 GAUGE 1-5/8" X 1-5/8" 20 FT LONG PRE GALV	\$7.60	1000	1.35	FT
840722195468	VA2P187HG10	CHANNEL WITH HOLES 14 GAUGE 1-5/8" X 1-5/8" 10 FT LONG HOT DIP GALV	\$12.50	500	1.35	FT
840722195475	VA2P187HG20	CHANNEL WITH HOLES 14 GAUGE 1-5/8" X 1-5/8" 20 FT LONG HOT DIP GALV	\$12.50	1000	1.35	FT
840722195482	VA2P187GOLD10	CHANNEL WITH HOLES 14 GAUGE 1-5/8" X 1-5/8" 10 FT LONG GOLD	P.O.A.	500	1.85	FT
840722195499	VA2P187GOLD20	CHANNEL WITH HOLES 14 GAUGE 1-5/8" X 1-5/8" 20 FT LONG GOLD	P.O.A.	1000	1.85	FT
840722195505	VA2P187SS410	CHANNEL WITH HOLES 14 GAUGE 1-5/8" X 1-5/8" 10 FT LONG ST 304	\$28.00	500	1.30	FT
840722195512	VA2P187SS420	CHANNEL WITH HOLES 14 GAUGE 1-5/8" X 1-5/8" 20 FT LONG ST 304	\$28.00	1000	1.30	FT
840722195529	VA2P187SS610	CHANNEL WITH HOLES 14 GAUGE 1-5/8" X 1-5/8" 10 FT LONG ST 316	P.O.A.	500	1.30	FT
840722195536	VA2P187SS620	CHANNEL WITH HOLES 14 GAUGE 1-5/8" X 1-5/8" 20 FT LONG ST 316	P.O.A.	1000	1.30	FT
840722195543	VA2P3SGR10	CHANNEL WITH LONG SLOTS 14 GAUGE 1-5/8" X 1-5/8" 10 FT LONG GREEN	P.O.A.	500	1.30	FT
840722195550	VA2P3SGR20	CHANNEL WITH LONG SLOTS 14 GAUGE 1-5/8" X 1-5/8" 20 FT LONG GREEN	P.O.A.	1000	1.30	FT
840722195567	VA2P3SPG10	CHANNEL WITH LONG SLOTS 14 GAUGE 1-5/8" X 1-5/8" 10 FT LONG PRE GALV	\$7.60	500	1.30	FT
840722195574	VA2P3SPG20	CHANNEL WITH LONG SLOTS 14 GAUGE 1-5/8" X 1-5/8" 20 FT LONG PRE GALV	\$7.60	1000	1.30	FT
840722195581	VA2P3SHG10	CHANNEL WITH LONG SLOTS 14 GAUGE 1-5/8" X 1-5/8" 10 FT LONG HOT DIP GALV	\$12.50	500	1.35	FT
840722195598	VA2P3SHG20	CHANNEL WITH LONG SLOTS 14 GAUGE 1-5/8" X 1-5/8" 20 FT LONG HOT DIP GALV	\$12.50	1000	1.35	FT
840722195604	VA2P3SGOLD10	CHANNEL WITH LONG SLOTS 14 GAUGE 1-5/8" X 1-5/8" 10 FT LONG GOLD	\$11.50	500	1.35	FT
840722195611	VA2P3SGOLD20	CHANNEL WITH LONG SLOTS 14 GAUGE 1-5/8" X 1-5/8" 20 FT LONG GOLD	P.O.A.	1000	1.35	FT
840722195628	VA2P3SS410	CHANNEL WITH LONG SLOTS 14 GAUGE 1-5/8" X 1-5/8" 10 FT LONG ST 304	\$28.00	500	1.30	FT
840722195635	VA2P3SS420	CHANNEL WITH LONG SLOTS 14 GAUGE 1-5/8" X 1-5/8" 20 FT LONG ST 304	\$28.00	1000	1.30	FT
840722195642	VA2P3SS610	CHANNEL WITH LONG SLOTS 14 GAUGE 1-5/8" X 1-5/8" 10 FT LONG ST 316	P.O.A.	500	1.30	FT
840722195659	VA2P3SS620	CHANNEL WITH LONG SLOTS 14 GAUGE 1-5/8" X 1-5/8" 20 FT LONG ST 316	P.O.A.	1000	1.30	FT
840722195666	VA2P8GR10	CHANNEL WITH LONG SLOTS 14 GAUGE 1-5/8" X 1-5/8" 10 FT LONG GREEN	P.O.A.	500	1.30	FT
840722195673	VA2P8GR20	CHANNEL WITH LONG SLOTS 14 GAUGE 1-5/8" X 1-5/8" 20 FT LONG GREEN	P.O.A.	1000	1.30	FT
840722195680	VA2P8PG10	CHANNEL WITH LONG SLOTS 14 GAUGE 1-5/8" X 1-5/8" 10 FT LONG PRE GALV	P.O.A.	500	1.30	FT
840722195697	VA2P8PG20	CHANNEL WITH LONG SLOTS 14 GAUGE 1-5/8" X 1-5/8" 20 FT LONG PRE GALV	P.O.A.	1000	1.30	FT
840722195703	VA2P8HG10	CHANNEL WITH LONG SLOTS 14 GAUGE 1-5/8" X 1-5/8" 10 FT LONG HOT DIP GALV	P.O.A.	500	1.30	FT
840722195710	VA2P8HG20	CHANNEL WITH LONG SLOTS 14 GAUGE 1-5/8" X 1-5/8" 20 FT LONG HOT DIP GALV	P.O.A.	1000	1.30	FT
840722195727	VA2P8GOLD10	CHANNEL WITH LONG SLOTS 14 GAUGE 1-5/8" X 1-5/8" 10 FT LONG GOLD	P.O.A.	500	1.30	FT
840722195734	VA2P8GOLD20	CHANNEL WITH LONG SLOTS 14 GAUGE 1-5/8" X 1-5/8" 20 FT LONG GOLD	P.O.A.	1000	1.30	FT
840722195741	VA2P8S410	CHANNEL WITH LONG SLOTS 14 GAUGE 1-5/8" X 1-5/8" 10 FT LONG ST 304	P.O.A.	500	1.30	FT
840722195758	VA2P8S420	CHANNEL WITH LONG SLOTS 14 GAUGE 1-5/8" X 1-5/8" 20 FT LONG ST 304	P.O.A.	1000	1.30	FT
840722195765	VA2P8S610	CHANNEL WITH LONG SLOTS 14 GAUGE 1-5/8" X 1-5/8" 10 FT LONG ST 316	P.O.A.	500	1.30	FT
840722195772	VA2P8S620	CHANNEL WITH LONG SLOTS 14 GAUGE 1-5/8" X 1-5/8" 20 FT LONG ST 316	P.O.A.	1000	1.30	FT
840722195789	VA2201GRN10	BACK TO BACK CHANNEL 14 GAUGE 1-5/8" X 3-1/4" 10 FT LONG GREEN	\$26.70	250	2.84	FT
840722195796	VA2201GRN20	BACK TO BACK CHANNEL 14 GAUGE 1-5/8" X 3-1/4" 20 FT LONG GREEN	\$26.70	500	2.84	FT
840722195802	VA2201PG10	BACK TO BACK CHANNEL 14 GAUGE 1-5/8" X 3-1/4" 10 FT LONG PRE GALV	\$22.90	250	2.84	FT
840722195819	VA2201PG20	BACK TO BACK CHANNEL 14 GAUGE 1-5/8" X 3-1/4" 20 FT LONG PRE GALV	\$22.90	300	2.84	FT
840722195826	VA2201HG10	BACK TO BACK CHANNEL 14 GAUGE 1-5/8" X 3-1/4" 10 FT LONG HOT DIP GALV	\$29.60	250	2.96	FT
840722195833	VA2201HG20	BACK TO BACK CHANNEL 14 GAUGE 1-5/8" X 3-1/4" 20 FT LONG HOT DIP GALV	\$29.60	300	2.96	FT
840722195840	VA2201GLD10	BACK TO BACK CHANNEL WITH SHORT SLOTS 14 GAUGE 1-5/8" X 3-1/4" 10 FT LONG GOLD	P.O.A.	250	3.80	FT

ZSI SUGGESTED LIST

UPC CODE	PART NUMBER	DESCRIPTION	SUGGESTED LIST	STANDARD QUANTITY	WEIGHT / UOM	UOM
840722195857	VA2201GLD20	BACK TO BACK CHANNEL WITH SHORT SLOTS 14 GAUGE 1-5/8" X 3-1/4" 20 FT LONG GOLD	P.O.A.	1000	3.80	FT
840722195864	VA2201S410	CHANNEL COMBINATION WITH SHORT SLOTS 14 GAUGE 1-5/8" X 3-1/4" 10 FT LONG ST 304	\$51.30	250	2.72	FT
840722195871	VA2201S420	CHANNEL COMBINATION WITH SHORT SLOTS 14 GAUGE 1-5/8" X 3-1/4" 20 FT LONG ST 304	\$51.30	300	2.72	FT
840722195888	VA2201S610	CHANNEL COMBINATION WITH SHORT SLOTS 14 GAUGE 1-5/8" X 3-1/4" 10 FT LONG ST 316	P.O.A.	250	2.72	FT
840722195895	VA2201S620	CHANNEL COMBINATION WITH SHORT SLOTS 14 GAUGE 1-5/8" X 3-1/4" 20 FT LONG ST 316	P.O.A.	300	2.72	FT
840722195901	VA2201PLHGRN10	BACK TO BACK CHANNEL WITH SHORT SLOTS 14 GAUGE 1-5/8" X 3-1/4" 10 FT LONG GREEN	\$27.90	250	2.72	FT
840722195918	VA2201PLHGRN20	BACK TO BACK CHANNEL WITH SHORT SLOTS 14 GAUGE 1-5/8" X 3-1/4" 20 FT LONG GREEN	\$27.90	500	2.72	FT
840722195925	VA2201PLHPG10	BACK TO BACK CHANNEL WITH SHORT SLOTS 14 GAUGE 1-5/8" X 3-1/4" 10 FT LONG PRE GALV	\$23.70	250	2.72	FT
840722195932	VA2201PLHPG20	BACK TO BACK CHANNEL WITH SHORT SLOTS 14 GAUGE 1-5/8" X 3-1/4" 20 FT LONG PRE GALV	\$23.70	500	2.72	FT
840722195949	VA2201PLHHG10	BACK TO BACK CHANNEL WITH SHORT SLOTS 14 GAUGE 1-5/8" X 3-1/4" 10 FT LONG HOT DIP GALV	\$40.30	250	2.88	FT
840722195956	VA2201PLHHG20	BACK TO BACK CHANNEL WITH SHORT SLOTS 14 GAUGE 1-5/8" X 3-1/4" 20 FT LONG HOT DIP GALV	\$40.30	500	2.88	FT
840722195963	VA6GR10	CHANNEL 12 GAUGE 1-5/8" X 1-3/8" 10 FT LONG GREEN	P.O.A.	500	1.70	FT
840722195970	VA6GR20	CHANNEL 12 GAUGE 1-5/8" X 1-3/8" 20 FT LONG GREEN	P.O.A.	500	1.70	FT
840722195987	VA6PG10	CHANNEL 12 GAUGE 1-5/8" X 1-3/8" 10 FT LONG PRE GALV	\$11.00	500	1.70	FT
840722195994	VA6PG20	CHANNEL 12 GAUGE 1-5/8" X 1-3/8" 20 FT LONG PRE GALV	\$11.00	500	1.70	FT
840722196007	VA6HG10	CHANNEL 12 GAUGE 1-5/8" X 1-3/8" 10 FT LONG HOT DIP GALV	\$17.00	500	1.80	FT
840722196014	VA6HG20	CHANNEL 12 GAUGE 1-5/8" X 1-3/8" 20 FT LONG HOT DIP GALV	\$17.00	500	1.80	FT
840722196021	VA6S410	CHANNEL 12 GAUGE 1-5/8" X 1-3/8" 10 FT LONG ST 304	\$41.80	500	1.70	FT
840722196038	VA6S420	CHANNEL 12 GAUGE 1-5/8" X 1-3/8" 20 FT LONG ST 304	\$41.80	500	1.70	FT
840722196045	VA6S610	CHANNEL 12 GAUGE 1-5/8" X 1-3/8" 10 FT LONG ST 316	\$54.20	500	1.70	FT
840722196052	VA6S620	CHANNEL 12 GAUGE 1-5/8" X 1-3/8" 20 FT LONG ST 316	\$54.20	500	1.70	FT
840722196069	VA6P187GR10	CHANNEL WITH HOLES 12 GAUGE 1-5/8" X 1-3/8" 10 FT LONG GREEN	P.O.A.	500	1.65	FT
840722196076	VA6P187GR20	CHANNEL WITH HOLES 12 GAUGE 1-5/8" X 1-3/8" 20 FT LONG GREEN	P.O.A.	500	1.65	FT
840722196083	VA6P187PG10	CHANNEL WITH HOLES 12 GAUGE 1-5/8" X 1-3/8" 10 FT LONG PRE GALV	\$11.50	500	1.65	FT
840722196090	VA6P187PG20	CHANNEL WITH HOLES 12 GAUGE 1-5/8" X 1-3/8" 20 FT LONG PRE GALV	\$11.50	500	1.65	FT
840722196106	VA6P187HG10	CHANNEL WITH HOLES 12 GAUGE 1-5/8" X 1-3/8" 10 FT LONG HOT DIP GALV	\$17.40	500	1.75	FT
840722196113	VA6P187HG20	CHANNEL WITH HOLES 12 GAUGE 1-5/8" X 1-3/8" 20 FT LONG HOT DIP GALV	\$17.40	500	1.75	FT
840722196120	VA6P187S410	CHANNEL WITH HOLES 12 GAUGE 1-5/8" X 1-3/8" 10 FT LONG ST 304	\$42.40	500	1.65	FT
840722196137	VA6P187S420	CHANNEL WITH HOLES 12 GAUGE 1-5/8" X 1-3/8" 20 FT LONG ST 304	\$42.40	500	1.65	FT
840722196144	VA6P187S610	CHANNEL WITH HOLES 12 GAUGE 1-5/8" X 1-3/8" 10 FT LONG ST 316	\$54.90	500	1.65	FT
840722196151	VA6P187S620	CHANNEL WITH HOLES 12 GAUGE 1-5/8" X 1-3/8" 20 FT LONG ST 316	\$54.90	500	1.65	FT
840722196168	VA6P3SGR10	CHANNEL WITH LONG SLOTS 12 GAUGE 1-5/8" X 1-3/8" 10 FT LONG GREEN	P.O.A.	500	1.60	FT
840722196175	VA6P3SGR20	CHANNEL WITH LONG SLOTS 12 GAUGE 1-5/8" X 1-3/8" 20 FT LONG GREEN	P.O.A.	500	1.60	FT
840722196182	VA6P3SPG10	CHANNEL WITH LONG SLOTS 12 GAUGE 1-5/8" X 1-3/8" 10 FT LONG PRE GALV	\$11.50	500	1.60	FT
840722196199	VA6P3SPG20	CHANNEL WITH LONG SLOTS 12 GAUGE 1-5/8" X 1-3/8" 20 FT LONG PRE GALV	\$11.50	500	1.60	FT
840722196205	VA6P3SHG10	CHANNEL WITH LONG SLOTS 12 GAUGE 1-5/8" X 1-3/8" 10 FT LONG HOT DIP GALV	\$17.40	500	1.70	FT
840722196212	VA6P3SHG20	CHANNEL WITH LONG SLOTS 12 GAUGE 1-5/8" X 1-3/8" 20 FT LONG HOT DIP GALV	\$17.40	500	1.70	FT
840722196229	VA6P3SS410	CHANNEL WITH LONG SLOTS 12 GAUGE 1-5/8" X 1-3/8" 10 FT LONG ST 304	\$42.40	500	1.60	FT
840722196236	VA6P3SS420	CHANNEL WITH LONG SLOTS 12 GAUGE 1-5/8" X 1-3/8" 20 FT LONG ST 304	\$42.40	500	1.60	FT
840722196243	VA6P3SS610	CHANNEL WITH LONG SLOTS 12 GAUGE 1-5/8" X 1-3/8" 10 FT LONG ST 316	\$54.90	500	1.60	FT
840722196250	VA6P3SS620	CHANNEL WITH LONG SLOTS 12 GAUGE 1-5/8" X 1-3/8" 20 FT LONG ST 316	\$54.90	500	1.60	FT
840722196267	VA6PLHGR10	CHANNEL WITH SHORT SLOTS 12 GAUGE 1-5/8" X 1-3/8" 10 FT LONG GREEN	P.O.A.	500	1.60	FT
840722196274	VA6PLHGR20	CHANNEL WITH SHORT SLOTS 12 GAUGE 1-5/8" X 1-3/8" 20 FT LONG GREEN	P.O.A.	500	1.60	FT
840722196281	VA6PLHPG10	CHANNEL WITH SHORT SLOTS 12 GAUGE 1-5/8" X 1-3/8" 10 FT LONG PRE GALV	\$11.50	500	1.60	FT
840722196298	VA6PLHPG20	CHANNEL WITH SHORT SLOTS 12 GAUGE 1-5/8" X 1-3/8" 20 FT LONG PRE GALV	\$11.50	500	1.60	FT
840722196304	VA6PLHHG10	CHANNEL WITH SHORT SLOTS 12 GAUGE 1-5/8" X 1-3/8" 10 FT LONG HOT DIP GALV	\$17.40	500	1.75	FT
840722196311	VA6PLHHG20	CHANNEL WITH SHORT SLOTS 12 GAUGE 1-5/8" X 1-3/8" 20 FT LONG HOT DIP GALV	\$17.40	500	1.75	FT
840722196328	VA6PLHS410	CHANNEL WITH SHORT SLOTS 12 GAUGE 1-5/8" X 1-3/8" 10 FT LONG ST 304	\$42.40	500	1.60	FT
840722196335	VA6PLHS420	CHANNEL WITH SHORT SLOTS 12 GAUGE 1-5/8" X 1-3/8" 20 FT LONG ST 304	\$42.40	500	1.60	FT
840722196342	VA6PLHS610	CHANNEL WITH SHORT SLOTS 12 GAUGE 1-5/8" X 1-3/8" 10 FT LONG ST 316	\$54.90	500	3.20	FT
840722196359	VA6PLHS620	CHANNEL WITH SHORT SLOTS 12 GAUGE 1-5/8" X 1-3/8" 20 FT LONG ST 316	\$54.90	500	3.20	FT
840722196366	VA6201GR10	BACK TO BACK CHANNEL 12 GAUGE 1-5/8" X 2-3/4" 10 FT LONG GREEN	P.O.A.	300	3.46	FT
840722196373	VA6201GR20	BACK TO BACK CHANNEL 12 GAUGE 1-5/8" X 2-3/4" 20 FT LONG GREEN	P.O.A.	500	3.46	FT
840722196380	VA6201PG10	BACK TO BACK CHANNEL 12 GAUGE 1-5/8" X 2-3/4" 10 FT LONG PRE GALV	\$23.10	300	3.46	FT
840722196397	VA6201PG20	BACK TO BACK CHANNEL 12 GAUGE 1-5/8" X 2-3/4" 20 FT LONG PRE GALV	\$23.10	500	3.46	FT
840722196403	VA6201HG10	BACK TO BACK CHANNEL 12 GAUGE 1-5/8" X 2-3/4" 10 FT LONG HOT DIP GALV	\$39.00	300	3.60	FT
840722196410	VA6201HG20	BACK TO BACK CHANNEL 12 GAUGE 1-5/8" X 2-3/4" 20 FT LONG HOT DIP GALV	\$39.00	500	3.60	FT
840722196427	VA6201S410	CHANNEL COMBINATION 12 GAUGE 1-5/8" X 2-3/4" 10 FT LONG ST 304	\$91.60	300	3.46	FT
840722196434	VA6201S420	CHANNEL COMBINATION 12 GAUGE 1-5/8" X 2-3/4" 20 FT LONG ST 304	\$91.60	500	3.46	FT
840722196441	VA6201S610	CHANNEL COMBINATION 12 GAUGE 1-5/8" X 2-3/4" 10 FT LONG ST 316	\$116.40	300	3.46	FT
840722196458	VA6201S620	CHANNEL COMBINATION 12 GAUGE 1-5/8" X 2-3/4" 20 FT LONG ST 316	\$116.40	500	3.46	FT
840722196465	VA5GR10	CHANNEL 16 GAUGE 1-5/8" X 13/16" 10 FT LONG GREEN	P.O.A.	500	0.81	FT
840722196472	VA5GR20	CHANNEL 16 GAUGE 1-5/8" X 13/16" 20 FT LONG GREEN	P.O.A.	1000	0.81	FT
840722196489	VA5PG10	CHANNEL 16 GAUGE 1-5/8" X 13/16" 10 FT LONG PRE GALV	\$6.30	500	0.81	FT
840722196496	VA5PG20	CHANNEL 16 GAUGE 1-5/8" X 13/16" 20 FT LONG PRE GALV	\$6.30	1000	0.81	FT
840722196502	VA5HG10	CHANNEL 16 GAUGE 1-5/8" X 13/16" 10 FT LONG HOT DIP GALV	\$8.70	500	0.87	FT
840722196519	VA5HG20	CHANNEL 16 GAUGE 1-5/8" X 13/16" 20 FT LONG HOT DIP GALV	\$8.70	1000	0.87	FT
840722196526	VA5GOLD10	CHANNEL 16 GAUGE 1-5/8" X 13/16" 10 FT LONG GOLD	\$8.30	500	0.87	FT
840722196533	VA5GOLD20	CHANNEL 16 GAUGE 1-5/8" X 13/16" 20 FT LONG GOLD	P.O.A.	1000	0.87	FT
840722196540	VA5S410	CHANNEL 16 GAUGE 1-5/8" X 13/16" 10 FT LONG ST 304	\$20.20	500	0.87	FT
840722196557	VA5S420	CHANNEL 16 GAUGE 1-5/8" X 13/16" 20 FT LONG ST 304	\$20.20	1000	0.87	FT
840722196564	VA5S610	CHANNEL 16 GAUGE 1-5/8" X 13/16" 10 FT LONG ST 316	P.O.A.	500	0.87	FT
840722196571	VA5S620	CHANNEL 16 GAUGE 1-5/8" X 13/16" 20 FT LONG ST 316	P.O.A.	1000	0.87	FT
840722196588	VA5P187GR10	CHANNEL WITH HOLES 16 GAUGE 1-5/8" X 13/16" 10 FT LONG GREEN	P.O.A.	500	0.81	FT
840722196595	VA5P187GR20	CHANNEL WITH HOLES 16 GAUGE 1-5/8" X 13/16" 20 FT LONG GREEN	P.O.A.	1000	0.81	FT
840722196601	VA5P187PG10	CHANNEL WITH HOLES 16 GAUGE 1-5/8" X 13/16" 10 FT LONG PRE GALV	\$6.80	500	0.81	FT
840722196618	VA5P187PG20	CHANNEL WITH HOLES 16 GAUGE 1-5/8" X 13/16" 20 FT LONG PRE GALV	\$6.80	1000	0.81	FT
840722196625	VA5P187HG10	CHANNEL WITH HOLES 16 GAUGE 1-5/8" X 13/16" 10 FT LONG HOT DIP GALV	\$9.30	500	0.81	FT
840722196632	VA5P187HG20	CHANNEL WITH HOLES 16 GAUGE 1-5/8" X 13/16" 20 FT LONG HOT DIP GALV	\$9.30	1000	0.81	FT
840722196649	VA5P187GOLD10	CHANNEL WITH HOLES 16 GAUGE 1-5/8" X 13/16" 10 FT LONG GOLD	\$8.70	500	0.81	FT
840722196656	VA5P187GOLD20	CHANNEL WITH HOLES 16 GAUGE 1-5/8" X 13/16" 20 FT LONG GOLD	P.O.A.	1000	0.81	FT
840722196663	VA5P187S410	CHANNEL WITH HOLES 16 GAUGE 1-5/8" X 13/16" 10 FT LONG ST 304	\$20.70	500	0.81	FT
840722196670	VA5P187S420	CHANNEL WITH HOLES 16 GAUGE 1-5/8" X 13/16" 20 FT LONG ST 304	\$20.70	1000	0.81	FT
840722196687	VA5P187S610	CHANNEL WITH HOLES 16 GAUGE 1-5/8" X 13/16" 10 FT LONG ST 316	P.O.A.	500	0.81	FT
840722196694	VA5P187S620	CHANNEL WITH HOLES 16 GAUGE 1-5/8" X 13/16" 20 FT LONG ST 316	P.O.A.	1000	0.81	FT
840722196700	VA5P3SGR10	CHANNEL WITH SLOTS 16 GAUGE 1-5/8" X 13/16" 10 FT LONG GREEN	P.O.A.	500	0.81	FT
840722196717	VA5P3SGR20	CHANNEL WITH SLOTS 16 GAUGE 1-5/8" X 13/16" 20 FT LONG GREEN	P.O.A.	1000	0.81	FT
840722196724	VA5P3SPG10	CHANNEL WITH SLOTS 16 GAUGE 1-5/8" X 13/16" 10 FT LONG PRE GALV	\$6.80	500	0.81	FT
840722196731	VA5P3SPG20	CHANNEL WITH SLOTS 16 GAUGE 1-5/8" X 13/16" 20 FT LONG PRE GALV	\$6.80	1000	0.81	FT
840722196748	VA5P3SHG10	CHANNEL WITH SLOTS 16 GAUGE 1-5/8" X 13/16" 10 FT LONG HOT DIP GALV	\$9.30	500	0.81	FT



ZSI SUGGESTED LIST

UPC CODE	PART NUMBER	DESCRIPTION	SUGGESTED LIST	STANDARD QUANTITY	WEIGHT / UOM	UOM
840722196755	VA5P3SHG20	CHANNEL WITH SLOTS 16 GAUGE 1-5/8" X 13/16" 20 FT LONG HOT DIP GALV	\$9.30	1000	0.81	FT
840722196762	VA5P3SGOLD10	CHANNEL WITH SLOTS 16 GAUGE 1-5/8" X 13/16" 10 FT LONG GOLD	\$8.70	500	0.81	FT
840722196779	VA5P3SGOLD20	CHANNEL WITH SLOTS 16 GAUGE 1-5/8" X 13/16" 20 FT LONG GOLD	P.O.A.	1000	0.81	FT
840722196786	VA5P3SS410	CHANNEL WITH SLOTS 16 GAUGE 1-5/8" X 13/16" 10 FT LONG ST 304	\$20.70	500	0.81	FT
840722196793	VA5P3SS420	CHANNEL WITH SLOTS 16 GAUGE 1-5/8" X 13/16" 20 FT LONG ST 304	\$20.70	1000	0.81	FT
840722196809	VA5P3SS610	CHANNEL WITH SLOTS 16 GAUGE 1-5/8" X 13/16" 10 FT LONG ST 316	P.O.A.	500	0.81	FT
840722196816	VA5P3SS620	CHANNEL WITH SLOTS 16 GAUGE 1-5/8" X 13/16" 20 FT LONG ST 316	P.O.A.	1000	0.81	FT
840722196823	VA5PLHGR10	CHANNEL WITH SHORT SLOTS 16 GAUGE 1-5/8" X 13/16" 10 FT LONG GREEN	P.O.A.	500	0.81	FT
840722196830	VA5PLHGR20	CHANNEL WITH SHORT SLOTS 16 GAUGE 1-5/8" X 13/16" 20 FT LONG GREEN	P.O.A.	1000	0.81	FT
840722196847	VA5PLHPG10	CHANNEL WITH SHORT SLOTS 16 GAUGE 1-5/8" X 13/16" 10 FT LONG PRE GALV	\$6.80	500	0.81	FT
840722196854	VA5PLHPG20	CHANNEL WITH SHORT SLOTS 16 GAUGE 1-5/8" X 13/16" 20 FT LONG PRE GALV	\$6.80	1000	0.81	FT
840722196861	VA5PLHHG10	CHANNEL WITH SHORT SLOTS 16 GAUGE 1-5/8" X 13/16" 10 FT LONG HOT DIP GALV	\$9.30	500	0.81	FT
840722196878	VA5PLHHG20	CHANNEL WITH SHORT SLOTS 16 GAUGE 1-5/8" X 13/16" 20 FT LONG HOT DIP GALV	\$9.30	500	0.81	FT
840722196885	VA5PLHGOLD10	CHANNEL WITH SHORT SLOTS 16 GAUGE 1-5/8" X 13/16" 10 FT LONG GOLD	P.O.A.	500	0.81	FT
840722196892	VA5PLHGOLD20	CHANNEL WITH SHORT SLOTS 16 GAUGE 1-5/8" X 13/16" 20 FT LONG GOLD	\$8.70	1000	0.81	FT
840722196908	VA5PLHS410	CHANNEL WITH SHORT SLOTS 16 GAUGE 1-5/8" X 13/16" 10 FT LONG ST 304	\$20.70	500	0.81	FT
840722196915	VA5PLHS420	CHANNEL WITH SHORT SLOTS 16 GAUGE 1-5/8" X 13/16" 20 FT LONG ST 304	\$20.70	1000	0.81	FT
840722196922	VA5PLHS610	CHANNEL WITH SHORT SLOTS 16 GAUGE 1-5/8" X 13/16" 10 FT LONG ST 316	P.O.A.	500	0.81	FT
840722196939	VA5PLHS620	CHANNEL WITH SHORT SLOTS 16 GAUGE 1-5/8" X 13/16" 20 FT LONG ST 316	P.O.A.	1000	0.81	FT
840722196946	VA5201GR10	BACK TO BACK CHANNEL 16 GAUGE 1-5/8" X 1-5/8" 10 FT LONG GREEN	P.O.A.	500	1.62	FT
840722196953	VA5201GR20	BACK TO BACK CHANNEL 16 GAUGE 1-5/8" X 1-5/8" 20 FT LONG GREEN	P.O.A.	300	1.62	FT
840722196960	VA5201PG10	BACK TO BACK CHANNEL 16 GAUGE 1-5/8" X 1-5/8" 10 FT LONG PRE GALV	\$19.10	500	1.62	FT
840722196977	VA5201PG20	BACK TO BACK CHANNEL 16 GAUGE 1-5/8" X 1-5/8" 20 FT LONG PRE GALV	\$19.10	300	1.62	FT
840722196984	VA5201HG10	BACK TO BACK CHANNEL 16 GAUGE 1-5/8" X 1-5/8" 10 FT LONG HOT DIP GALV	\$24.10	500	1.74	FT
840722196991	VA5201HG20	BACK TO BACK CHANNEL 16 GAUGE 1-5/8" X 1-5/8" 20 FT LONG HOT DIP GALV	\$24.10	300	1.74	FT
840722197004	VA5201GOLD10	BACK TO BACK CHANNEL 16 GAUGE 1-5/8" X 1-5/8" 10 FT LONG GOLD	\$22.90	500	1.74	FT
840722197011	VA5201GOLD20	BACK TO BACK CHANNEL 16 GAUGE 1-5/8" X 1-5/8" 20 FT LONG GOLD	P.O.A.	300	1.74	FT
840722197028	VA5201S410	BACK TO BACK CHANNEL 16 GAUGE 1-5/8" X 1-5/8" 10 FT LONG ST 304	\$47.80	500	1.74	FT
840722197035	VA5201S420	BACK TO BACK CHANNEL 16 GAUGE 1-5/8" X 1-5/8" 20 FT LONG ST 304	\$47.80	300	1.74	FT
840722197042	VA5201S610	BACK TO BACK CHANNEL 16 GAUGE 1-5/8" X 1-5/8" 10 FT LONG ST 316	P.O.A.	500	1.74	FT
840722197059	VA5201S620	BACK TO BACK CHANNEL 16 GAUGE 1-5/8" X 1-5/8" 20 FT LONG ST 316	P.O.A.	300	1.74	FT
840722197066	VA4GR10	CHANNEL 14 GAUGE 1-5/8" X 13/16" 10 FT LONG GREEN	P.O.A.	500	1.00	FT
840722197073	VA4GR20	CHANNEL 14 GAUGE 1-5/8" X 13/16" 20 FT LONG GREEN	P.O.A.	1000	1.00	FT
840722197080	VA4PG10	CHANNEL 14 GAUGE 1-5/8" X 13/16" 10 FT LONG PRE GALV	\$5.50	500	1.00	FT
840722197097	VA4PG20	CHANNEL 14 GAUGE 1-5/8" X 13/16" 20 FT LONG PRE GALV	\$5.50	1000	1.00	FT
840722197103	VA4HG10	CHANNEL 14 GAUGE 1-5/8" X 13/16" 10 FT LONG HOT DIP GALV	\$9.50	500	1.00	FT
840722197110	VA4HG20	CHANNEL 14 GAUGE 1-5/8" X 13/16" 20 FT LONG HOT DIP GALV	\$9.50	1000	1.00	FT
840722197127	VA4GOLD10	CHANNEL 14 GAUGE 1-5/8" X 13/16" 10 FT LONG GOLD	\$8.50	500	1.00	FT
840722197134	VA4GOLD20	CHANNEL 14 GAUGE 1-5/8" X 13/16" 20 FT LONG GOLD	P.O.A.	1000	1.00	FT
840220743345	VA4AL10	CHANNEL 14 GAUGE EQUIVALENT 1-5/8" X 13/16" 10 FT ALUMINUM	P.O.A.	500	0.70	FT
840220743352	VA4AL20	CHANNEL 14 GAUGE EQUIVALENT 1-5/8" X 13/16" 20 FT ALUMINUM	P.O.A.	1000	0.70	FT
840722197141	VA4S410	CHANNEL 14 GAUGE 1-5/8" X 13/16" 10 FT LONG ST 304	\$15.20	500	1.00	FT
840722197158	VA4S420	CHANNEL 14 GAUGE 1-5/8" X 13/16" 20 FT LONG ST 304	\$15.20	1000	1.00	FT
840722197165	VA4S610	CHANNEL 14 GAUGE 1-5/8" X 13/16" 10 FT LONG ST 316	\$18.90	500	1.00	FT
840722197172	VA4S620	CHANNEL 14 GAUGE 1-5/8" X 13/16" 20 FT LONG ST 316	\$18.90	1000	1.00	FT
840722197189	VA4P187GR10	CHANNEL WITH HOLES 14 GAUGE 1-5/8" X 13/16" 10 FT LONG GREEN	P.O.A.	500	0.95	FT
840722197196	VA4P187GR20	CHANNEL WITH HOLES 14 GAUGE 1-5/8" X 13/16" 20 FT LONG GREEN	P.O.A.	1000	0.95	FT
840722197202	VA4P187PG10	CHANNEL WITH HOLES 14 GAUGE 1-5/8" X 13/16" 10 FT LONG PRE GALV	\$6.20	500	0.95	FT
840722197219	VA4P187PG20	CHANNEL WITH HOLES 14 GAUGE 1-5/8" X 13/16" 20 FT LONG PRE GALV	\$6.20	1000	0.95	FT
840722197226	VA4P187HG10	CHANNEL WITH HOLES 14 GAUGE 1-5/8" X 13/16" 10 FT LONG HOT DIP GALV	\$9.50	500	0.98	FT
840722197233	VA4P187HG20	CHANNEL WITH HOLES 14 GAUGE 1-5/8" X 13/16" 20 FT LONG HOT DIP GALV	\$9.50	1000	0.98	FT
840722197240	VA4P187GOLD10	CHANNEL WITH HOLES 14 GAUGE 1-5/8" X 13/16" 10 FT LONG GOLD	\$8.50	500	0.95	FT
840722197257	VA4P187GOLD20	CHANNEL WITH HOLES 14 GAUGE 1-5/8" X 13/16" 20 FT LONG GOLD	P.O.A.	1000	0.95	FT
840722197264	VA4P187S410	CHANNEL WITH HOLES 14 GAUGE 1-5/8" X 13/16" 10 FT LONG ST 304	\$15.20	500	0.95	FT
840722197271	VA4P187S420	CHANNEL WITH HOLES 14 GAUGE 1-5/8" X 13/16" 20 FT LONG ST 304	\$15.20	1000	0.95	FT
840722197288	VA4P187S610	CHANNEL WITH HOLES 14 GAUGE 1-5/8" X 13/16" 10 FT LONG ST 316	\$18.50	500	0.95	FT
840722197295	VA4P187S620	CHANNEL WITH HOLES 14 GAUGE 1-5/8" X 13/16" 20 FT LONG ST 316	\$18.50	1000	0.95	FT
840722197301	VA4P3SGR10	CHANNEL WITH LONG SLOTS 14 GAUGE 1-5/8" X 13/16" 10 FT LONG GREEN	P.O.A.	500	0.95	FT
840722197318	VA4P3SGR20	CHANNEL WITH LONG SLOTS 14 GAUGE 1-5/8" X 13/16" 20 FT LONG GREEN	P.O.A.	1000	0.95	FT
840722197325	VA4P3SPG10	CHANNEL WITH LONG SLOTS 14 GAUGE 1-5/8" X 13/16" 10 FT LONG PRE GALV	\$6.20	500	0.95	FT
840722197332	VA4P3SPG20	CHANNEL WITH LONG SLOTS 14 GAUGE 1-5/8" X 13/16" 20 FT LONG PRE GALV	\$6.20	1000	0.95	FT
840722197349	VA4P3SHG10	CHANNEL WITH LONG SLOTS 14 GAUGE 1-5/8" X 13/16" 10 FT LONG HOT DIP GALV	\$9.50	500	0.97	FT
840722197356	VA4P3SHG20	CHANNEL WITH LONG SLOTS 14 GAUGE 1-5/8" X 13/16" 20 FT LONG HOT DIP GALV	\$9.50	1000	0.97	FT
840722197363	VA4P3SGOLD10	CHANNEL WITH LONG SLOTS 14 GAUGE 1-5/8" X 13/16" 10 FT LONG GOLD	\$8.50	500	0.97	FT
840722197370	VA4P3SGOLD20	CHANNEL WITH LONG SLOTS 14 GAUGE 1-5/8" X 13/16" 20 FT LONG GOLD	P.O.A.	1000	0.97	FT
840722197387	VA4P3SS410	CHANNEL WITH LONG SLOTS 14 GAUGE 1-5/8" X 13/16" 10 FT LONG ST 304	\$15.20	500	0.95	FT
840722197394	VA4P3SS420	CHANNEL WITH LONG SLOTS 14 GAUGE 1-5/8" X 13/16" 20 FT LONG ST 304	\$15.20	1000	0.95	FT
840722197400	VA4P3SS610	CHANNEL WITH LONG SLOTS 14 GAUGE 1-5/8" X 13/16" 10 FT LONG ST 316	\$18.50	500	0.95	FT
840722197417	VA4P3SS620	CHANNEL WITH LONG SLOTS 14 GAUGE 1-5/8" X 13/16" 20 FT LONG ST 316	\$18.50	1000	0.95	FT
840722197424	VA4PLHGR10	CHANNEL WITH SHORT SLOTS 14 GAUGE 1-5/8" X 13/16" 10 FT LONG GREEN	P.O.A.	500	0.95	FT
840722197431	VA4PLHGR20	CHANNEL WITH SHORT SLOTS 14 GAUGE 1-5/8" X 13/16" 20 FT LONG GREEN	P.O.A.	1000	0.95	FT
840722197448	VA4PLHPG10	CHANNEL WITH SHORT SLOTS 14 GAUGE 1-5/8" X 13/16" 10 FT LONG PRE GALV	\$5.50	500	0.95	FT
840722197455	VA4PLHPG20	CHANNEL WITH SHORT SLOTS 14 GAUGE 1-5/8" X 13/16" 20 FT LONG PRE GALV	\$5.50	1000	0.95	FT
840722197462	VA4PLHHG10	CHANNEL WITH SHORT SLOTS 14 GAUGE 1-5/8" X 13/16" 10 FT LONG HOT DIP GALV	\$9.50	500	0.95	FT
840722197479	VA4PLHHG20	CHANNEL WITH SHORT SLOTS 14 GAUGE 1-5/8" X 13/16" 20 FT LONG HOT DIP GALV	\$9.50	1000	0.95	FT
840722197486	VA4PLHGOLD10	CHANNEL WITH SHORT SLOTS 14 GAUGE 1-5/8" X 13/16" 10 FT LONG GOLD	\$8.50	500	0.95	FT
840722197493	VA4PLHGOLD20	CHANNEL WITH SHORT SLOTS 14 GAUGE 1-5/8" X 13/16" 20 FT LONG GOLD	P.O.A.	1000	0.95	FT
840220743406	VA4PLHAL10	CHANNEL 14 GAUGE EQUIVALENT 1-5/8" X 13/16" SLOTTED 10 FT ALUMINUM	\$9.50	500	0.65	FT
840220743413	VA4PLHAL20	CHANNEL 14 GAUGE EQUIVALENT 1-5/8" X 13/16" SLOTTED 20 FT ALUMINUM	\$9.50	1000	0.65	FT
840722197509	VA4PLHS410	CHANNEL WITH SHORT SLOTS 14 GAUGE 1-5/8" X 13/16" 10 FT LONG ST 304	\$15.20	500	0.95	FT
840722197516	VA4PLHS420	CHANNEL WITH SHORT SLOTS 14 GAUGE 1-5/8" X 13/16" 20 FT LONG ST 304	\$15.20	1000	0.95	FT
840722197523	VA4PLHS610	CHANNEL WITH SHORT SLOTS 14 GAUGE 1-5/8" X 13/16" 10 FT LONG ST 316	\$18.50	500	0.95	FT
840722197530	VA4PLHS620	CHANNEL WITH SHORT SLOTS 14 GAUGE 1-5/8" X 13/16" 20 FT LONG ST 316	\$18.50	1000	0.95	FT
840722197547	VA4201GR10	BACK TO BACK CHANNEL 14 GAUGE 1-5/8" X 1-5/8" 10 FT LONG GREEN	P.O.A.	250	2.00	FT
840722197554	VA4201GR20	BACK TO BACK CHANNEL 14 GAUGE 1-5/8" X 1-5/8" 20 FT LONG GREEN	P.O.A.	500	2.00	FT
840722197561	VA4201PG10	BACK TO BACK CHANNEL 14 GAUGE 1-5/8" X 1-5/8" 10 FT LONG PRE GALV	\$16.50	250	2.00	FT
840722197578	VA4201PG20	BACK TO BACK CHANNEL 14 GAUGE 1-5/8" X 1-5/8" 20 FT LONG PRE GALV	\$16.50	500	2.00	FT
840722197585	VA4201HG10	BACK TO BACK CHANNEL 14 GAUGE 1-5/8" X 1-5/8" 10 FT LONG HOT DIP GALV	\$22.00	250	2.00	FT
840722197592	VA4201HG20	BACK TO BACK CHANNEL 14 GAUGE 1-5/8" X 1-5/8" 20 FT LONG HOT DIP GALV	\$22.00	500	2.00	FT
840722197608	VA4201GOLD10	BACK TO BACK CHANNEL 14 GAUGE 1-5/8" X 1-5/8" 10 FT LONG GOLD	\$20.80	250	2.00	FT

ZSI SUGGESTED LIST

UPC CODE	PART NUMBER	DESCRIPTION	SUGGESTED LIST	STANDARD QUANTITY	WEIGHT / UOM	UOM
840722197615	VA4201GOLD20	BACK TO BACK CHANNEL 14 GAUGE 1-5/8" X 1-5/8" 20 FT LONG GOLD	\$20.80	500	2.00	FT
840722197622	VA4201S410	BACK TO BACK CHANNEL 14 GAUGE 1-5/8" X 1-5/8" 10 FT LONG ST 304	\$34.70	250	2.00	FT
840722197639	VA4201S420	BACK TO BACK CHANNEL 14 GAUGE 1-5/8" X 1-5/8" 20 FT LONG ST 304	\$34.70	500	2.00	FT
840722197646	VA4201S610	BACK TO BACK CHANNEL 14 GAUGE 1-5/8" X 1-5/8" 10 FT LONG ST 316	\$39.60	250	2.00	FT
840722197653	VA4201S620	BACK TO BACK CHANNEL 14 GAUGE 1-5/8" X 1-5/8" 20 FT LONG ST 316	\$39.60	500	2.00	FT
840722197660	VA4201PLHGR10	BACK TO BACK CHANNEL WITH SHORT SLOTS 14 GAUGE 1-5/8" X 1-5/8" 10 FT LONG GREEN	P.O.A.	250	2.00	FT
840722197677	VA4201PLHGR20	BACK TO BACK CHANNEL WITH SHORT SLOTS 14 GAUGE 1-5/8" X 1-5/8" 20 FT LONG GREEN	P.O.A.	500	2.00	FT
840722197684	VA4201PLHPG10	BACK TO BACK CHANNEL WITH SHORT SLOTS 14 GAUGE 1-5/8" X 1-5/8" 10 FT LONG PRE GALV	\$17.20	250	2.00	FT
840722197691	VA4201PLHPG20	BACK TO BACK CHANNEL WITH SHORT SLOTS 14 GAUGE 1-5/8" X 1-5/8" 20 FT LONG PRE GALV	\$17.20	500	2.00	FT
840722197707	VA4201PLHHG10	BACK TO BACK CHANNEL WITH SHORT SLOTS 14 GAUGE 1-5/8" X 1-5/8" 10 FT LONG HOT DIP GALV	\$22.00	250	2.00	FT
840722197714	VA4201PLHHG20	BACK TO BACK CHANNEL WITH SHORT SLOTS 14 GAUGE 1-5/8" X 1-5/8" 20 FT LONG HOT DIP GALV	\$22.00	500	2.00	FT
840722197721	VA4201PLHGOLD10	BACK TO BACK CHANNEL WITH SHORT SLOTS 14 GAUGE 1-5/8" X 1-5/8" 10 FT LONG GOLD	\$20.80	250	2.00	FT
840722197738	VA4201PLHGOLD20	BACK TO BACK CHANNEL WITH SHORT SLOTS 14 GAUGE 1-5/8" X 1-5/8" 20 FT LONG GOLD	P.O.A.	500	2.00	FT
840722197745	VA4201PLHS410	BACK TO BACK CHANNEL WITH SHORT SLOTS 14 GAUGE 1-5/8" X 1-5/8" 10 FT LONG ST 304	\$35.50	250	2.00	FT
840722197752	VA4201PLHS420	BACK TO BACK CHANNEL WITH SHORT SLOTS 14 GAUGE 1-5/8" X 1-5/8" 20 FT LONG ST 304	\$35.50	500	2.00	FT
840722197769	VA4201PLHS610	BACK TO BACK CHANNEL WITH SHORT SLOTS 14 GAUGE 1-5/8" X 1-5/8" 10 FT LONG ST 316	\$42.20	250	2.00	FT
840722197776	VA4201PLHS620	BACK TO BACK CHANNEL WITH SHORT SLOTS 14 GAUGE 1-5/8" X 1-5/8" 20 FT LONG ST 316	\$42.20	500	2.00	FT
840722197783	VA13GR10	CHANNEL 12 GAUGE 1-5/8" X 13/16" 10 FT LONG GREEN	P.O.A.	500	1.00	FT
840722197790	VA13GR20	CHANNEL 12 GAUGE 1-5/8" X 13/16" 20 FT LONG GREEN	P.O.A.	1000	1.00	FT
840722197806	VA13PG10	CHANNEL 12 GAUGE 1-5/8" X 13/16" 10 FT LONG PRE GALV	P.O.A.	500	1.00	FT
840722197813	VA13PG20	CHANNEL 12 GAUGE 1-5/8" X 13/16" 20 FT LONG PRE GALV	P.O.A.	1000	1.00	FT
840722197820	VA13HG10	CHANNEL 12 GAUGE 1-5/8" X 13/16" 10 FT LONG HOT DIP GALV	\$9.50	500	1.00	FT
840722197837	VA13HG20	CHANNEL 12 GAUGE 1-5/8" X 13/16" 20 FT LONG HOT DIP GALV	P.O.A.	1000	1.00	FT
840722197844	VA13GOLD10	CHANNEL 12 GAUGE 1-5/8" X 13/16" 10 FT LONG GOLD	\$8.50	500	1.00	FT
840722197851	VA13GOLD20	CHANNEL 12 GAUGE 1-5/8" X 13/16" 20 FT LONG GOLD	P.O.A.	1000	1.00	FT
840722197868	VA13S410	CHANNEL 12 GAUGE 1-5/8" X 13/16" 10 FT LONG ST 304	P.O.A.	500	1.00	FT
840722197875	VA13S420	CHANNEL 12 GAUGE 1-5/8" X 13/16" 20 FT LONG ST 304	P.O.A.	1000	1.00	FT
840722197882	VA13S610	CHANNEL 12 GAUGE 1-5/8" X 13/16" 10 FT LONG ST 316	P.O.A.	500	1.00	FT
840722197899	VA13S620	CHANNEL 12 GAUGE 1-5/8" X 13/16" 20 FT LONG ST 316	P.O.A.	1000	1.00	FT
840722197905	VA13P187GR10	CHANNEL WITH HOLES 12 GAUGE 1-5/8" X 13/16" 10 FT LONG GREEN	P.O.A.	500	1.00	FT
840722197912	VA13P187GR20	CHANNEL WITH HOLES 12 GAUGE 1-5/8" X 13/16" 20 FT LONG GREEN	P.O.A.	1000	1.00	FT
840722197929	VA13P187PG10	CHANNEL WITH HOLES 12 GAUGE 1-5/8" X 13/16" 10 FT LONG PRE GALV	\$6.20	500	1.00	FT
840722197936	VA13P187PG20	CHANNEL WITH HOLES 12 GAUGE 1-5/8" X 13/16" 20 FT LONG PRE GALV	\$6.20	1000	1.00	FT
840722197943	VA13P187HG10	CHANNEL WITH HOLES 12 GAUGE 1-5/8" X 13/16" 10 FT LONG HOT DIP GALV	\$9.50	500	1.00	FT
840722197950	VA13P187HG20	CHANNEL WITH HOLES 12 GAUGE 1-5/8" X 13/16" 20 FT LONG HOT DIP GALV	\$9.50	1000	1.00	FT
840722197967	VA13P187GOLD10	CHANNEL WITH HOLES 12 GAUGE 1-5/8" X 13/16" 10 FT LONG GOLD	\$8.50	500	1.00	FT
840722197974	VA13P187GOLD20	CHANNEL WITH HOLES 12 GAUGE 1-5/8" X 13/16" 20 FT LONG GOLD	P.O.A.	1000	0.95	FT
840722197981	VA13P187S410	CHANNEL WITH HOLES 12 GAUGE 1-5/8" X 13/16" 10 FT LONG ST 304	\$15.20	500	0.95	FT
840722197998	VA13P187S420	CHANNEL WITH HOLES 12 GAUGE 1-5/8" X 13/16" 20 FT LONG ST 304	\$15.20	1000	0.95	FT
840722198001	VA13P187S610	CHANNEL WITH HOLES 12 GAUGE 1-5/8" X 13/16" 10 FT LONG ST 316	\$18.50	500	0.95	FT
840722198018	VA13P187S620	CHANNEL WITH HOLES 12 GAUGE 1-5/8" X 13/16" 20 FT LONG ST 316	\$18.50	1000	0.95	FT
840722198025	VA13P3SR10	CHANNEL WITH LONG SLOTS 12 GAUGE 1-5/8" X 13/16" 10 FT LONG GREEN	P.O.A.	500	0.95	FT
840722198032	VA13P3SR20	CHANNEL WITH LONG SLOTS 12 GAUGE 1-5/8" X 13/16" 20 FT LONG GREEN	P.O.A.	1000	0.95	FT
840722198049	VA13P3SPG10	CHANNEL WITH LONG SLOTS 12 GAUGE 1-5/8" X 13/16" 10 FT LONG PRE GALV	\$6.20	500	0.95	FT
840722198056	VA13P3SPG20	CHANNEL WITH LONG SLOTS 12 GAUGE 1-5/8" X 13/16" 20 FT LONG PRE GALV	\$6.20	1000	0.95	FT
840722198063	VA13P3SHG10	CHANNEL WITH LONG SLOTS 12 GAUGE 1-5/8" X 13/16" 10 FT LONG HOT DIP GALV	\$9.50	500	0.95	FT
840722198070	VA13P3SHG20	CHANNEL WITH LONG SLOTS 12 GAUGE 1-5/8" X 13/16" 20 FT LONG HOT DIP GALV	\$9.50	1000	0.95	FT
840722198087	VA13P3SGOLD10	CHANNEL WITH LONG SLOTS 12 GAUGE 1-5/8" X 13/16" 10 FT LONG GOLD	\$8.50	500	0.97	FT
840722198094	VA13P3SGOLD20	CHANNEL WITH LONG SLOTS 12 GAUGE 1-5/8" X 13/16" 20 FT LONG GOLD	P.O.A.	1000	0.97	FT
840722198100	VA13P3SS410	CHANNEL WITH LONG SLOTS 12 GAUGE 1-5/8" X 13/16" 10 FT LONG ST 304	\$15.20	500	0.97	FT
840722198117	VA13P3SS420	CHANNEL WITH LONG SLOTS 12 GAUGE 1-5/8" X 13/16" 20 FT LONG ST 304	\$15.20	1000	0.97	FT
840722198124	VA13P3SS610	CHANNEL WITH LONG SLOTS 12 GAUGE 1-5/8" X 13/16" 10 FT LONG ST 316	\$18.50	500	0.97	FT
840722198131	VA13P3SS620	CHANNEL WITH LONG SLOTS 12 GAUGE 1-5/8" X 13/16" 20 FT LONG ST 316	\$18.50	1000	0.97	FT
840722198148	V13PLHGR10	CHANNEL WITH SHORT SLOTS 12 GAUGE 1-5/8" X 13/16" 10 FT LONG GREEN	P.O.A.	500	0.97	FT
840722198155	VA13PLHGR20	CHANNEL WITH SHORT SLOTS 12 GAUGE 1-5/8" X 13/16" 20 FT LONG GREEN	P.O.A.	1000	0.97	FT
840722198162	VA13PLHPG10	CHANNEL WITH SHORT SLOTS 12 GAUGE 1-5/8" X 13/16" 10 FT LONG PRE GALV	\$6.20	500	0.97	FT
840722198179	VA13PLHPG20	CHANNEL WITH SHORT SLOTS 12 GAUGE 1-5/8" X 13/16" 20 FT LONG PRE GALV	\$6.20	1000	0.97	FT
840722198186	VA13PLHHG10	CHANNEL WITH SHORT SLOTS 12 GAUGE 1-5/8" X 13/16" 10 FT LONG HOT DIP GALV	\$9.50	500	0.95	FT
840722198193	VA13PLHHG20	CHANNEL WITH SHORT SLOTS 12 GAUGE 1-5/8" X 13/16" 20 FT LONG HOT DIP GALV	\$9.50	1000	0.95	FT
840722198209	VA13PLHGOLD10	CHANNEL WITH SHORT SLOTS 12 GAUGE 1-5/8" X 13/16" 10 FT LONG GOLD	\$8.50	500	0.95	FT
840722198216	VA13PLHGOLD20	CHANNEL WITH SHORT SLOTS 12 GAUGE 1-5/8" X 13/16" 20 FT LONG GOLD	P.O.A.	1000	0.95	FT
840722198223	VA13PLHS410	CHANNEL WITH SHORT SLOTS 12 GAUGE 1-5/8" X 13/16" 10 FT LONG ST 304	\$15.20	500	0.95	FT
840722198230	VA13PLHS420	CHANNEL WITH SHORT SLOTS 12 GAUGE 1-5/8" X 13/16" 20 FT LONG ST 304	\$15.20	1000	0.95	FT
840722198247	VA13PLHS610	CHANNEL WITH SHORT SLOTS 12 GAUGE 1-5/8" X 13/16" 10 FT LONG ST 316	\$18.50	500	0.95	FT
840722198254	VA13PLHS620	CHANNEL WITH SHORT SLOTS 12 GAUGE 1-5/8" X 13/16" 20 FT LONG ST 316	\$18.50	1000	0.95	FT
840722198261	VA13201GR10	BACK TO BACK CHANNEL 12 GAUGE 1-5/8" X 1-5/8" 10 FT LONG GREEN	P.O.A.	250	0.95	FT
840722198278	VA13201GR20	BACK TO BACK CHANNEL 12 GAUGE 1-5/8" X 1-5/8" 20 FT LONG GREEN	P.O.A.	500	0.95	FT
840722198285	VA13201PG10	BACK TO BACK CHANNEL 12 GAUGE 1-5/8" X 1-5/8" 10 FT LONG PRE GALV	P.O.A.	250	0.95	FT
840722198292	VA13201PG20	BACK TO BACK CHANNEL 12 GAUGE 1-5/8" X 1-5/8" 20 FT LONG PRE GALV	\$16.50	500	0.95	FT
840722198308	VA13201HG10	BACK TO BACK CHANNEL 12 GAUGE 1-5/8" X 1-5/8" 10 FT LONG HOT DIP GALV	\$22.00	250	2.00	FT
840722198315	VA13201HG20	BACK TO BACK CHANNEL 12 GAUGE 1-5/8" X 1-5/8" 20 FT LONG HOT DIP GALV	\$22.00	500	2.00	FT
840722198322	VA13201GOLD10	BACK TO BACK CHANNEL 12 GAUGE 1-5/8" X 1-5/8" 10 FT LONG GOLD	\$20.80	250	2.00	FT
840722198339	VA13201GOLD20	BACK TO BACK CHANNEL 12 GAUGE 1-5/8" X 1-5/8" 20 FT LONG GOLD	\$20.80	500	2.00	FT
840722198346	VA13201S410	BACK TO BACK CHANNEL 12 GAUGE 1-5/8" X 1-5/8" 10 FT LONG ST 304	P.O.A.	250	2.00	FT
840722198353	VA13201S420	BACK TO BACK CHANNEL 12 GAUGE 1-5/8" X 1-5/8" 20 FT LONG ST 304	P.O.A.	500	2.00	FT
840722198360	VA13201S610	BACK TO BACK CHANNEL 12 GAUGE 1-5/8" X 1-5/8" 10 FT LONG ST 316	\$39.60	250	2.00	FT
840722198377	VA13201S620	BACK TO BACK CHANNEL 12 GAUGE 1-5/8" X 1-5/8" 20 FT LONG ST 316	P.O.A.	500	2.00	FT
840722198384	VA13201PLHGR10	BACK TO BACK CHANNEL WITH SHORT SLOTS 12 GAUGE 1-5/8" X 1-5/8" 10 FT LONG GREEN	P.O.A.	250	2.00	FT
840722198391	VA13201PLHGR20	BACK TO BACK CHANNEL WITH SHORT SLOTS 12 GAUGE 1-5/8" X 1-5/8" 20 FT LONG GREEN	P.O.A.	500	2.00	FT
840722198407	VA13201PLHPG10	BACK TO BACK CHANNEL WITH SHORT SLOTS 12 GAUGE 1-5/8" X 1-5/8" 10 FT LONG PRE GALV	P.O.A.	250	2.00	FT
840722198414	VA13201PLHPG20	BACK TO BACK CHANNEL WITH SHORT SLOTS 12 GAUGE 1-5/8" X 1-5/8" 20 FT LONG PRE GALV	P.O.A.	500	2.00	FT
840722198421	VA13201PLHHG10	BACK TO BACK CHANNEL WITH SHORT SLOTS 12 GAUGE 1-5/8" X 1-5/8" 10 FT LONG HOT DIP GALV	\$22.00	250	2.00	FT
840722198438	VA13201PLHHG20	BACK TO BACK CHANNEL WITH SHORT SLOTS 12 GAUGE 1-5/8" X 1-5/8" 20 FT LONG HOT DIP GALV	\$22.00	500	2.00	FT
840722198445	VA13201PLHGOLD10	BACK TO BACK CHANNEL WITH SHORT SLOTS 12 GAUGE 1-5/8" X 1-5/8" 10 FT LONG GOLD	\$20.80	250	2.00	FT
840722198452	VA13201PLHGOLD20	BACK TO BACK CHANNEL WITH SHORT SLOTS 12 GAUGE 1-5/8" X 1-5/8" 20 FT LONG GOLD	P.O.A.	500	2.00	FT
840722198469	VA13201PLHS410	BACK TO BACK CHANNEL WITH SHORT SLOTS 12 GAUGE 1-5/8" X 1-5/8" 10 FT LONG ST 304	P.O.A.	250	2.00	FT
840722198476	VA13201PLHS420	BACK TO BACK CHANNEL WITH SHORT SLOTS 12 GAUGE 1-5/8" X 1-5/8" 20 FT LONG ST 304	P.O.A.	500	2.00	FT
840722198483	VA13201PLHS610	BACK TO BACK CHANNEL WITH SHORT SLOTS 12 GAUGE 1-5/8" X 1-5/8" 10 FT LONG ST 316	P.O.A.	250	2.00	FT
840722198490	VA13201PLHS620	BACK TO BACK CHANNEL WITH SHORT SLOTS 12 GAUGE 1-5/8" X 1-5/8" 20 FT LONG ST 316	P.O.A.	500	2.00	FT
840722198506	VA10GR10	CHANNEL 12 GAUGE 1-5/8" X 1" 10 FT LONG GREEN	P.O.A.	500	1.45	FT

ZSI SUGGESTED LIST

UPC CODE	PART NUMBER	DESCRIPTION	SUGGESTED LIST	STANDARD QUANTITY	WEIGHT / UOM	UOM
840722198513	VA10GR20	CHANNEL 12 GAUGE 1-5/8" X 1" 20 FT LONG GREEN	P.O.A.	1000	1.45	FT
840722198520	VA10PG10	CHANNEL 12 GAUGE 1-5/8" X 1" 10 FT LONG PRE GALV	\$7.20	500	1.45	FT
840722198537	VA10PG20	CHANNEL 12 GAUGE 1-5/8" X 1" 20 FT LONG PRE GALV	\$7.20	1000	1.45	FT
840722198544	VA10HG10	CHANNEL 12 GAUGE 1-5/8" X 1" 10 FT LONG HOT DIP GALV	\$14.70	500	1.45	FT
840722198551	VA10HG20	CHANNEL 12 GAUGE 1-5/8" X 1" 20 FT LONG HOT DIP GALV	\$14.70	1000	1.45	FT
840722198568	VA10S410	CHANNEL 12 GAUGE 1-5/8" X 1" 10 FT LONG ST 304	\$26.20	500	1.45	FT
840722198575	VA10S420	CHANNEL 12 GAUGE 1-5/8" X 1" 20 FT LONG ST 304	\$26.20	1000	1.45	FT
840722198582	VA10S610	CHANNEL 12 GAUGE 1-5/8" X 1" 10 FT LONG ST 316	\$33.90	500	1.45	FT
840722198599	VA10S620	CHANNEL 12 GAUGE 1-5/8" X 1" 20 FT LONG ST 316	\$33.90	1000	1.45	FT
840722198605	VA10P187GR10	CHANNEL WITH HOLES 12 GAUGE 1-5/8" X 1" 10 FT LONG GREEN	P.O.A.	500	1.40	FT
840722198612	VA10P187GR20	CHANNEL WITH HOLES 12 GAUGE 1-5/8" X 1" 20 FT LONG GREEN	P.O.A.	1000	1.40	FT
840722198629	VA10P187PG10	CHANNEL WITH HOLES 12 GAUGE 1-5/8" X 1" 10 FT LONG PRE GALV	\$7.10	500	1.40	FT
840722198636	VA10P187PG20	CHANNEL WITH HOLES 12 GAUGE 1-5/8" X 1" 20 FT LONG PRE GALV	\$7.10	1000	1.40	FT
840722198643	VA10P187HG10	CHANNEL WITH HOLES 12 GAUGE 1-5/8" X 1" 10 FT LONG HOT DIP GALV	\$14.70	500	1.40	FT
840722198650	VA10P187HG20	CHANNEL WITH HOLES 12 GAUGE 1-5/8" X 1" 20 FT LONG HOT DIP GALV	\$14.70	1000	1.40	FT
840722198667	VA10P187S410	CHANNEL WITH HOLES 12 GAUGE 1-5/8" X 1" 10 FT LONG ST 304	\$26.10	500	1.45	FT
840722198674	VA10P187S420	CHANNEL WITH HOLES 12 GAUGE 1-5/8" X 1" 20 FT LONG ST 304	\$26.10	1000	1.45	FT
840722198681	VA10P187S610	CHANNEL WITH HOLES 12 GAUGE 1-5/8" X 1" 10 FT LONG ST 316	\$33.90	500	1.45	FT
840722198698	VA10P187S620	CHANNEL WITH HOLES 12 GAUGE 1-5/8" X 1" 20 FT LONG ST 316	\$33.90	1000	1.45	FT
840722198704	VA10P3SGR10	CHANNEL WITH LONG SLOTS 12 GAUGE 1-5/8" X 1" 10 FT LONG GREEN	P.O.A.	500	1.38	FT
840722198711	VA10P3SGR20	CHANNEL WITH LONG SLOTS 12 GAUGE 1-5/8" X 1" 20 FT LONG GREEN	P.O.A.	1000	1.38	FT
840722198728	VA10P3SPG10	CHANNEL WITH LONG SLOTS 12 GAUGE 1-5/8" X 1" 10 FT LONG PRE GALV	\$7.10	500	1.38	FT
840722198735	VA10P3SPG20	CHANNEL WITH LONG SLOTS 12 GAUGE 1-5/8" X 1" 20 FT LONG PRE GALV	\$7.10	1000	1.38	FT
840722198742	VA10P3SHG10	CHANNEL WITH LONG SLOTS 12 GAUGE 1-5/8" X 1" 10 FT LONG HOT DIP GALV	\$14.70	500	1.38	FT
840722198759	VA10P3SHG20	CHANNEL WITH LONG SLOTS 12 GAUGE 1-5/8" X 1" 20 FT LONG HOT DIP GALV	\$14.70	1000	1.38	FT
840722198766	VA10P3SS410	CHANNEL WITH LONG SLOTS 12 GAUGE 1-5/8" X 1" 10 FT LONG ST 304	\$26.10	500	1.38	FT
840722198773	VA10P3SS420	CHANNEL WITH LONG SLOTS 12 GAUGE 1-5/8" X 1" 20 FT LONG ST 304	\$26.10	1000	1.38	FT
840722198780	VA10P3SS610	CHANNEL WITH LONG SLOTS 12 GAUGE 1-5/8" X 1" 10 FT LONG ST 316	\$33.90	500	1.38	FT
840722198797	VA10P3SS620	CHANNEL WITH LONG SLOTS 12 GAUGE 1-5/8" X 1" 20 FT LONG ST 316	\$33.90	1000	1.38	FT
840722198803	VA10PLHGR10	CHANNEL WITH SHORT SLOTS 12 GAUGE 1-5/8" X 1" 10 FT LONG GREEN	P.O.A.	500	1.38	FT
840722198810	VA10PLHGR20	CHANNEL WITH SHORT SLOTS 12 GAUGE 1-5/8" X 1" 20 FT LONG GREEN	P.O.A.	1000	1.38	FT
840722198827	VA10PLHPG10	CHANNEL WITH SHORT SLOTS 12 GAUGE 1-5/8" X 1" 10 FT LONG PRE GALV	\$7.10	500	1.38	FT
840722198834	VA10PLHPG20	CHANNEL WITH SHORT SLOTS 12 GAUGE 1-5/8" X 1" 20 FT LONG PRE GALV	\$7.10	1000	1.38	FT
840722198841	VA10PLHHG10	CHANNEL WITH SHORT SLOTS 12 GAUGE 1-5/8" X 1" 10 FT LONG HOT DIP GALV	\$14.70	500	1.38	FT
840722198858	VA10PLHHG20	CHANNEL WITH SHORT SLOTS 12 GAUGE 1-5/8" X 1" 20 FT LONG HOT DIP GALV	\$14.70	1000	1.38	FT
840722198865	VA10PLHS410	CHANNEL WITH SHORT SLOTS 12 GAUGE 1-5/8" X 1" 10 FT LONG ST 304	\$26.10	500	1.38	FT
840722198872	VA10PLHS420	CHANNEL WITH SHORT SLOTS 12 GAUGE 1-5/8" X 1" 20 FT LONG ST 304	\$26.10	1000	1.38	FT
840722198889	VA10PLHS610	CHANNEL WITH SHORT SLOTS 12 GAUGE 1-5/8" X 1" 10 FT LONG ST 316	\$33.90	500	1.38	FT
840722198896	VA10PLHS620	CHANNEL WITH SHORT SLOTS 12 GAUGE 1-5/8" X 1" 20 FT LONG ST 316	\$33.90	1000	1.38	FT
840722198902	VA10201GR10	BACK TO BACK CHANNEL 12 GAUGE 1-5/8" X 2" 10 FT LONG GREEN	P.O.A.	250	2.92	FT
840722198919	VA10201GR20	BACK TO BACK CHANNEL 12 GAUGE 1-5/8" X 2" 20 FT LONG GREEN	P.O.A.	500	2.92	FT
840722198926	VA10201PG10	BACK TO BACK CHANNEL 12 GAUGE 1-5/8" X 2" 10 FT LONG PRE GALV	\$19.40	250	2.92	FT
840722198933	VA10201PG20	BACK TO BACK CHANNEL 12 GAUGE 1-5/8" X 2" 20 FT LONG PRE GALV	\$19.40	500	2.92	FT
840722198940	VA10201HG10	BACK TO BACK CHANNEL 12 GAUGE 1-5/8" X 2" 10 FT LONG HOT DIP GALV	\$35.50	250	3.21	FT
840722198957	VA10201HG20	BACK TO BACK CHANNEL 12 GAUGE 1-5/8" X 2" 20 FT LONG HOT DIP GALV	\$35.50	500	3.21	FT
840722198964	VA10201S410	BACK TO BACK CHANNEL 12 GAUGE 1-5/8" X 2" 10 FT LONG ST 304	\$60.20	250	2.92	FT
840722198971	VA10201S420	BACK TO BACK CHANNEL 12 GAUGE 1-5/8" X 2" 20 FT LONG ST 304	\$60.20	500	2.92	FT
840722198988	VA10201S610	BACK TO BACK CHANNEL 12 GAUGE 1-5/8" X 2" 10 FT LONG ST 316	\$74.50	250	2.92	FT
840722198995	VA10201S620	BACK TO BACK CHANNEL 12 GAUGE 1-5/8" X 2" 20 FT LONG ST 316	\$74.50	500	2.92	FT
840722199008	VA10201PLHGR10	BACK TO BACK CHANNEL WITH SHORT SLOTS 12 GAUGE 1-5/8" X 2" 10 FT LONG GREEN	P.O.A.	250	2.78	FT
840722199015	VA10201PLHGR20	BACK TO BACK CHANNEL WITH SHORT SLOTS 12 GAUGE 1-5/8" X 2" 20 FT LONG GREEN	P.O.A.	500	2.78	FT
840722199022	VA10201PLHPG10	BACK TO BACK CHANNEL WITH SHORT SLOTS 12 GAUGE 1-5/8" X 2" 10 FT LONG PRE GALV	\$19.40	250	2.78	FT
840722199039	VA10201PLHPG20	BACK TO BACK CHANNEL WITH SHORT SLOTS 12 GAUGE 1-5/8" X 2" 20 FT LONG PRE GALV	\$19.40	500	2.78	FT
840722199046	VA10201PLHHG10	BACK TO BACK CHANNEL WITH SHORT SLOTS 12 GAUGE 1-5/8" X 2" 10 FT LONG HOT DIP GALV	\$35.50	250	2.78	FT
840722199053	VA10201PLHHG20	BACK TO BACK CHANNEL WITH SHORT SLOTS 12 GAUGE 1-5/8" X 2" 20 FT LONG HOT DIP GALV	\$35.50	500	2.78	FT
840722199060	VA10201PLHS410	BACK TO BACK CHANNEL WITH SHORT SLOTS 12 GAUGE 1-5/8" X 2" 10 FT LONG ST 304	\$60.20	250	2.78	FT
840722199077	VA10201PLHS420	BACK TO BACK CHANNEL WITH SHORT SLOTS 12 GAUGE 1-5/8" X 2" 20 FT LONG ST 304	\$60.20	500	2.78	FT
840722199084	VA10201PLHS610	BACK TO BACK CHANNEL WITH SHORT SLOTS 12 GAUGE 1-5/8" X 2" 10 FT LONG ST 316	\$74.50	250	2.78	FT
840722199091	VA10201PLHS620	BACK TO BACK CHANNEL WITH SHORT SLOTS 12 GAUGE 1-5/8" X 2" 20 FT LONG ST 316	\$74.50	500	2.78	FT
840722199107	VA9A9	ALUMINUM CLOSURE STRIP (19 GA.) 10 FT LONG	\$12.60	500	0.47	FT
840722199114	VA9GR	STEEL CLOSURE STRIP (19 GA.) 10 FT LONG GREEN	P.O.A.	500	0.47	FT
840722199121	VA9PG	STEEL CLOSURE STRIP (19 GA.) 10 FT LONG PRE GALV	\$7.60	500	0.47	FT
840220741648	VA1PG06IN	1-5/8" X 1-5/8" 12 GA SOLID CHANNEL, PRE-GALV, 6" LEN.	\$8.70	50	0.95	EA
840220741655	VA1PG12IN	1-5/8" X 1-5/8" 12 GA SOLID CHANNEL, PRE-GALV, 1FT. LEN.	\$16.50	50	1.90	EA
840220741662	VA1PG18IN	1-5/8" X 1-5/8" 12 GA SOLID CHANNEL, PRE-GALV, 1FT. - 6" LEN.	\$24.80	50	3.04	EA
840220741679	VA1PG24IN	1-5/8" X 1-5/8" 12 GA SOLID CHANNEL, PRE-GALV, 2FT. LEN.	\$32.60	50	3.80	EA
840220741686	VA1PG30IN	1-5/8" X 1-5/8" 12 GA SOLID CHANNEL, PRE-GALV, 2FT. - 6" LEN.	\$40.60	50	4.94	EA
840220741693	VA1PG36IN	1-5/8" X 1-5/8" 12 GA SOLID CHANNEL, PRE-GALV, 3FT. LEN.	\$48.60	50	5.70	EA
840220741709	VA1PG42IN	1-5/8" X 1-5/8" 12 GA SOLID CHANNEL, PRE-GALV, 3FT. - 6" LEN.	\$56.50	50	6.84	EA
840220741716	VA1PG48IN	1-5/8" X 1-5/8" 12 GA SOLID CHANNEL, PRE-GALV, 4FT. LEN.	\$64.70	50	7.60	EA
840220741723	VA1PG54IN	1-5/8" X 1-5/8" 12 GA SOLID CHANNEL, PRE-GALV, 4FT. - 6" LEN.	\$72.50	50	8.74	EA
840220741730	VA1PG60IN	1-5/8" X 1-5/8" 12 GA SOLID CHANNEL, PRE-GALV, 5FT. LEN.	\$80.60	50	9.50	EA
840220741747	VA1PLHPG06IN	1-5/8" X 1-5/8" 12 GA SLOTTED CHANNEL, PRE-GALV, 6" LEN.	\$20.20	50	0.93	EA
840220741754	VA1PLHPG12IN	1-5/8" X 1-5/8" 12 GA SLOTTED CHANNEL, PRE-GALV, 1FT. LEN.	\$38.90	50	1.85	EA
840220741761	VA1PLHPG18IN	1-5/8" X 1-5/8" 12 GA SLOTTED CHANNEL, PRE-GALV, 1FT. - 6" LEN.	\$57.70	50	2.96	EA
840220741778	VA1PLHPG24IN	1-5/8" X 1-5/8" 12 GA SLOTTED CHANNEL, PRE-GALV, 2FT. LEN.	\$76.60	50	3.70	EA
840220741785	VA1PLHPG30IN	1-5/8" X 1-5/8" 12 GA SLOTTED CHANNEL, PRE-GALV, 2FT. - 6" LEN.	\$95.30	50	4.81	EA
840220741792	VA1PLHPG36IN	1-5/8" X 1-5/8" 12 GA SLOTTED CHANNEL, PRE-GALV, 3FT. LEN.	\$114.00	50	5.55	EA
840220741808	VA1PLHPG42IN	1-5/8" X 1-5/8" 12 GA SLOTTED CHANNEL, PRE-GALV, 3FT. - 6" LEN.	\$133.00	50	6.66	EA
840220741815	VA1PLHPG48IN	1-5/8" X 1-5/8" 12 GA SLOTTED CHANNEL, PRE-GALV, 4FT. LEN.	\$151.70	50	7.40	EA
840220741822	VA1PLHPG54IN	1-5/8" X 1-5/8" 12 GA SLOTTED CHANNEL, PRE-GALV, 4FT. - 6" LEN.	\$170.40	50	8.51	EA
840220741839	VA1PLHPG60IN	1-5/8" X 1-5/8" 12 GA SLOTTED CHANNEL, PRE-GALV, 5FT. LEN.	\$189.50	50	9.25	EA
840220741846	VA4PG06IN	1-5/8" X 13/16" 14 GA SOLID CHANNEL, PRE-GALV, 6" LEN.	\$8.70	50	0.49	EA
840220741853	VA4PG12IN	1-5/8" X 13/16" 14 GA SOLID CHANNEL, PRE-GALV, 1FT. LEN.	\$16.50	50	0.97	EA
840220741860	VA4PG18IN	1-5/8" X 13/16" 14 GA SOLID CHANNEL, PRE-GALV, 1FT. - 6" LEN.	\$24.80	50	1.55	EA
840220741877	VA4PG24IN	1-5/8" X 13/16" 14 GA SOLID CHANNEL, PRE-GALV, 2FT. LEN.	\$32.60	50	1.94	EA
840220741884	VA4PG30IN	1-5/8" X 13/16" 14 GA SOLID CHANNEL, PRE-GALV, 2FT. - 6" LEN.	\$40.60	50	2.52	EA
840220741891	VA4PG36IN	1-5/8" X 13/16" 14 GA SOLID CHANNEL, PRE-GALV, 3FT. LEN.	\$48.60	50	2.91	EA
840220741907	VA4PG42IN	1-5/8" X 13/16" 14 GA SOLID CHANNEL, PRE-GALV, 3FT. - 6" LEN.	\$56.50	50	3.49	EA
840220741914	VA4PG48IN	1-5/8" X 13/16" 14 GA SOLID CHANNEL, PRE-GALV, 4FT. LEN.	\$64.70	50	3.88	EA



ZSI SUGGESTED LIST

UPC CODE	PART NUMBER	DESCRIPTION	SUGGESTED LIST	STANDARD QUANTITY	WEIGHT / UOM	UOM
840220741921	VA4PG54IN	1-5/8" X 13/16" 14 GA SOLID CHANNEL, PRE-GALV, 4FT. - 6" LEN.	\$72.50	50	4.46	EA
840220741938	VA4PG60IN	1-5/8" X 13/16" 14 GA SOLID CHANNEL, PRE-GALV, 5FT. LEN.	\$80.60	50	4.85	EA
840220741945	VA4PLHPG06IN	1-5/8" X 13/16" 14 GA SLOTTED PRE-GALV, 6" LEN.	\$5.40	50	0.44	EA
840220741952	VA4PLHPG12IN	1-5/8" X 13/16" 14 GA SLOTTED PRE-GALV, 1FT. LEN.	\$10.40	50	0.87	EA
840220741969	VA4PLHPG18IN	1-5/8" X 13/16" 14 GA SLOTTED PRE-GALV, 1FT. - 6" LEN.	\$14.90	50	1.39	EA
840220741976	VA4PLHPG24IN	1-5/8" X 13/16" 14 GA SLOTTED PRE-GALV, 2FT. LEN.	\$19.40	50	1.74	EA
840220741983	VA4PLHPG30IN	1-5/8" X 13/16" 14 GA SLOTTED PRE-GALV, 2FT. - 6" LEN.	\$24.40	50	2.26	EA
840220741990	VA4PLHPG36IN	1-5/8" X 13/16" 14 GA SLOTTED PRE-GALV, 3FT. LEN.	\$28.90	50	2.61	EA
840220742003	VA4PLHPG42IN	1-5/8" X 13/16" 14 GA SLOTTED PRE-GALV, 3FT. - 6" LEN.	\$33.70	50	3.13	EA
840220742010	VA4PLHPG48IN	1-5/8" X 13/16" 14 GA SLOTTED PRE-GALV, 4FT. LEN.	\$38.50	50	3.48	EA
840220742027	VA4PLHPG54IN	1-5/8" X 13/16" 14 GA SLOTTED PRE-GALV, 4FT. - 6" LEN.	\$43.20	50	4.00	EA
840220742034	VA4PLHPG60IN	1-5/8" X 13/16" 14 GA SLOTTED PRE-GALV, 5FT. LEN.	\$47.60	50	4.35	EA
840220742041	VA10PG06IN	1-5/8" X 1" 12 GA SOLID CHANNEL, PRE-GALV, 6" LEN.	\$15.20	50	0.70	EA
840220742058	VA10PG12IN	1-5/8" X 1" 12 GA SOLID CHANNEL, PRE-GALV, 1FT. LEN.	\$30.00	50	1.40	EA
840220742065	VA10PG18IN	1-5/8" X 1" 12 GA SOLID CHANNEL, PRE-GALV, 1FT. - 6" LEN.	\$44.50	50	2.24	EA
840220742072	VA10PG24IN	1-5/8" X 1" 12 GA SOLID CHANNEL, PRE-GALV, 2FT. LEN.	\$59.20	50	2.80	EA
840220742089	VA10PG30IN	1-5/8" X 1" 12 GA SOLID CHANNEL, PRE-GALV, 2FT. - 6" LEN.	\$73.70	50	3.64	EA
840220742096	VA10PG36IN	1-5/8" X 1" 12 GA SOLID CHANNEL, PRE-GALV, 3FT. LEN.	\$88.50	50	4.20	EA
840220742102	VA10PG42IN	1-5/8" X 1" 12 GA SOLID CHANNEL, PRE-GALV, 3FT. - 6" LEN.	\$103.00	50	5.04	EA
840220742119	VA10PG48IN	1-5/8" X 1" 12 GA SOLID CHANNEL, PRE-GALV, 4FT. LEN.	\$117.50	50	5.60	EA
840220742126	VA10PG54IN	1-5/8" X 1" 12 GA SOLID CHANNEL, PRE-GALV, 4FT. - 6" LEN.	\$132.20	50	6.44	EA
840220742133	VA10PG60IN	1-5/8" X 1" 12 GA SOLID CHANNEL, PRE-GALV, 5FT. LEN.	\$146.80	50	7.00	EA
840220742140	VA1S406IN	1-5/8" X 1-5/8" 12 GA SOLID CHANNEL, SS 304, 6" LEN.	\$4.70	50	0.95	EA
840220742157	VA1S412IN	1-5/8" X 1-5/8" 12 GA SOLID CHANNEL, SS 304, 1FT. LEN.	\$9.20	50	1.90	EA
840220742164	VA1S418IN	1-5/8" X 1-5/8" 12 GA SOLID CHANNEL, SS 304, 1FT. - 6" LEN.	\$13.10	50	3.04	EA
840220742171	VA1S424IN	1-5/8" X 1-5/8" 12 GA SOLID CHANNEL, SS 304, 2FT. LEN.	\$17.30	50	3.80	EA
840220742188	VA1S430IN	1-5/8" X 1-5/8" 12 GA SOLID CHANNEL, SS 304, 2FT. - 6" LEN.	\$21.40	50	4.94	EA
840220742195	VA1S436IN	1-5/8" X 1-5/8" 12 GA SOLID CHANNEL, SS 304, 3FT. LEN.	\$25.30	50	5.70	EA
840220742201	VA1S442IN	1-5/8" X 1-5/8" 12 GA SOLID CHANNEL, SS 304, 3FT. - 6" LEN.	\$29.60	50	6.84	EA
840220742218	VA1S448IN	1-5/8" X 1-5/8" 12 GA SOLID CHANNEL, SS 304, 4FT. LEN.	\$33.70	50	7.60	EA
840220742225	VA1S454IN	1-5/8" X 1-5/8" 12 GA SOLID CHANNEL, SS 304, 4FT. - 6" LEN.	\$37.80	50	8.74	EA
840220742232	VA1S460IN	1-5/8" X 1-5/8" 12 GA SOLID CHANNEL, SS 304	\$41.80	50	9.50	EA
840220742249	VA4S406IN	1-5/8" X 13/16" 14 GA SOLID CHANNEL, SS 304, 6" LEN.	\$11.30	50	0.49	EA
840220742256	VA4S412IN	1-5/8" X 13/16" 14 GA SOLID CHANNEL, SS 304, 1FT. LEN.	\$21.80	50	0.97	EA
840220742263	VA4S418IN	1-5/8" X 13/16" 14 GA SOLID CHANNEL, SS 304, 1FT. - 6" LEN.	\$32.20	50	1.55	EA
840220742270	VA4S424IN	1-5/8" X 13/16" 14 GA SOLID CHANNEL, SS 304, 2FT. LEN.	\$42.70	50	1.94	EA
840220742287	VA4S430IN	1-5/8" X 13/16" 14 GA SOLID CHANNEL, SS 304, 2FT. - 6" LEN.	\$53.10	50	2.52	EA
840220742294	VA4S436IN	1-5/8" X 13/16" 14 GA SOLID CHANNEL, SS 304, 3FT. LEN.	\$63.60	50	2.91	EA
840220742300	VA4S442IN	1-5/8" X 13/16" 14 GA SOLID CHANNEL, SS 304, 3FT. - 6" LEN.	\$74.30	50	3.49	EA
840220742317	VA4S448IN	1-5/8" X 13/16" 14 GA SOLID CHANNEL, SS 304, 4FT. LEN.	\$84.70	50	3.88	EA
840220742324	VA4S454IN	1-5/8" X 13/16" 14 GA SOLID CHANNEL, SS 304, 4FT. - 6" LEN.	\$95.30	50	4.46	EA
840220742331	VA4S460IN	1-5/8" X 13/16" 14 GA SOLID CHANNEL, SS 304, 5FT. LEN.	\$105.90	50	4.85	EA
840220742348	VA10S406IN	1-5/8" X 1" 12 GA SOLID CHANNEL, SS 304, 6" LEN.	\$4.70	50	0.70	EA
840220742355	VA10S412IN	1-5/8" X 1" 12 GA SOLID CHANNEL, SS 304, 1FT. LEN.	\$9.20	50	1.40	EA
840220742362	VA10S418IN	1-5/8" X 1" 12 GA SOLID CHANNEL, SS 304, 1FT. - 6" LEN.	\$13.10	50	2.24	EA
840220742379	VA10S424IN	1-5/8" X 1" 12 GA SOLID CHANNEL, SS 304, 2FT. LEN.	\$17.30	50	2.80	EA
840220742386	VA10S430IN	1-5/8" X 1" 12 GA SOLID CHANNEL, SS 304, 2FT. - 6" LEN.	\$21.40	50	3.64	EA
840220742393	VA10S436IN	1-5/8" X 1" 12 GA SOLID CHANNEL, SS 304, 3FT. LEN.	\$25.30	50	4.20	EA
840220742409	VA10S442IN	1-5/8" X 1" 12 GA SOLID CHANNEL, SS 304, 3FT. - 6" LEN.	\$29.60	50	5.04	EA
840220742416	VA10S448IN	1-5/8" X 1" 12 GA SOLID CHANNEL, SS 304, 4FT. LEN.	\$33.70	50	5.60	EA
840220742423	VA10S454IN	1-5/8" X 1" 12 GA SOLID CHANNEL, SS 304, 4FT. - 6" LEN.	\$37.80	50	6.44	EA
840220742430	VA10S460IN	1-5/8" X 1" 12 GA SOLID CHANNEL, SS 304, 5FT. LEN.	\$41.80	50	7.00	EA
840722199886	VPT1037EGDX	EMT STRUT CLAMP 3/8" EG	\$2.00	100	0.09	EA
840722199893	VPT1037GOLD	EMT STRUT CLAMP 3/8" YC	\$2.00	100	0.09	EA
840722199909	VPT1037HGDG	EMT STRUT CLAMP 3/8" HG	\$3.40	100	0.09	EA
840722199916	VPT1037AL	EMT STRUT CLAMP 3/8" AL	P.O.A.	100	0.07	EA
840722199923	VPT1037S4	EMT STRUT CLAMP 3/8" S4	\$2.60	100	0.09	EA
840722199930	VPT1037S6	EMT STRUT CLAMP 3/8" S6	\$3.20	100	0.09	EA
840722199947	VPT1037EG	3/8" THIN WALL CONDUIT SERIES (E.M.T) IMPORT	\$2.00	100	0.11	EA
840722199954	VPT1050EGDX	EMT STRUT CLAMP 1/2" EG	\$2.10	100	0.11	EA
840722199961	VPT1050GOLD	EMT STRUT CLAMP 1/2" YC	\$2.10	100	0.11	EA
840722199978	VPT1050HGDG	EMT STRUT CLAMP 1/2" HG	\$3.40	100	0.11	EA
840722199985	VPT1050AL	EMT STRUT CLAMP 1/2" AL	P.O.A.	100	0.08	EA
840722199992	VPT1050S4	EMT STRUT CLAMP 1/2" S4	\$3.20	100	0.11	EA
840220700003	VPT1050S6	EMT STRUT CLAMP 1/2" S6	\$3.80	100	0.11	EA
840220700010	VPT1050EG	1/2" THIN WALL CONDUIT SERIES (E.M.T) IMPORT	\$2.10	100	0.11	EA
840220700027	VPT1075EGDX	EMT STRUT CLAMP 3/4" EG	\$2.20	100	0.12	EA
840220700034	VPT1075GOLD	EMT STRUT CLAMP 3/4" YC	\$2.20	100	0.12	EA
840220700041	VPT1075HGDG	EMT STRUT CLAMP 3/4" HG	\$3.50	100	0.12	EA
840220700058	VPT1075AL	EMT STRUT CLAMP 3/4" AL	P.O.A.	100	0.10	EA
840220700065	VPT1075S4	EMT STRUT CLAMP 3/4" S4	\$4.00	100	0.12	EA
840220700072	VPT1075S6	EMT STRUT CLAMP 3/4" S6	\$4.00	100	0.12	EA
840220700089	VPT1075EG	3/4" THIN WALL CONDUIT SERIES (E.M.T) IMPORT	\$2.20	100	0.12	EA
840220700096	VPT1100EGDX	EMT STRUT CLAMP 1" EG	\$2.70	100	0.15	EA
840220700102	VPT1100GOLD	EMT STRUT CLAMP 1" YC	\$2.70	100	0.15	EA
840220700119	VPT1100HGDG	EMT STRUT CLAMP 1" HG	\$3.70	100	0.15	EA
840220700126	VPT1100AL	EMT STRUT CLAMP 1" AL	P.O.A.	100	0.13	EA
840220700133	VPT1100S4	EMT STRUT CLAMP 1" S4	\$4.80	100	0.15	EA
840220700140	VPT1100S6	EMT STRUT CLAMP 1" S6	\$2.90	100	0.15	EA
840220700157	VPT1100EG	1" THIN WALL CONDUIT SERIES (E.M.T) IMPORT	\$2.70	100	0.15	EA
840220700164	VPT1125EGDX	EMT STRUT CLAMP 1 1/4" EG	\$3.40	100	0.15	EA
840220700171	VPT1125GOLD	EMT STRUT CLAMP 1 1/4" YC	\$3.40	100	0.15	EA
840220700188	VPT1125HGDG	EMT STRUT CLAMP 1 1/4" HG	\$4.50	100	0.15	EA
840220700195	VPT1125AL	EMT STRUT CLAMP 1 1/4" AL	P.O.A.	100	0.13	EA
840220700201	VPT1125S4	EMT STRUT CLAMP 1 1/4" S4	\$5.30	100	0.15	EA
840220700218	VPT1125S6	EMT STRUT CLAMP 1 1/4" S6	\$6.60	100	0.15	EA
840220700225	VPT1125EG	1 1/4" THIN WALL CONDUIT SERIES (E.M.T) IMPORT	\$3.40	100	0.15	EA
840220700232	VPT1150EGDX	EMT STRUT CLAMP 1 1/2" EG	\$3.50	50	0.29	EA
840220700249	VPT1150GOLD	EMT STRUT CLAMP 1 1/2" YC	\$3.50	50	0.29	EA
840220700256	VPT1150HGDG	EMT STRUT CLAMP 1 1/2" HG	\$5.20	50	0.29	EA

ZSI SUGGESTED LIST

UPC CODE	PART NUMBER	DESCRIPTION	SUGGESTED LIST	STANDARD QUANTITY	WEIGHT / UOM	UOM
840220700263	VPT1150AL	EMT STRUT CLAMP 1 1/2" AL	P.O.A.	100	0.26	EA
840220700270	VPT1150S4	EMT STRUT CLAMP 1 1/2" S4	\$5.80	50	0.29	EA
840220700287	VPT1150S6	EMT STRUT CLAMP 1 1/2" S6	\$7.30	50	0.29	EA
840220700294	VPT1150EG	1 1/2" THIN WALL CONDUIT SERIES (E.M.T.) IMPORT	\$3.50	50	0.29	EA
840220700300	VPT1200EGDX	EMT STRUT CLAMP 2" EG	\$3.80	50	0.33	EA
840220700317	VPT1200YL	EMT STRUT CLAMP 2" YC	\$3.80	50	0.33	EA
840220700324	VPT1200HGDX	EMT STRUT CLAMP 2" HG	\$5.40	50	0.33	EA
840220700331	VPT1200S4	EMT STRUT CLAMP 2" S4	\$6.10	50	0.33	EA
840220700348	VPT1200S6	EMT STRUT CLAMP 2" S6	\$8.60	50	0.33	EA
840220700355	VPT1200EG	2" THIN WALL CONDUIT SERIES (E.M.T.) IMPORT	\$3.80	50	0.33	EA
840220700362	VP9050EGDX	UNIVERSAL STRUT CLAMP 1 1/2" EG	\$3.10	100	0.09	EA
840220700379	VP9050YL	UNIVERSAL STRUT CLAMP 1 1/2" YL	\$3.10	100	0.11	EA
840220700386	VP9050EG	1/2" UNIVERSAL CLAMP SERIES (E.M.T. OR IRON PIPE) IMPORT	\$3.10	100	0.09	EA
840220700393	VP9075EGDX	UNIVERSAL STRUT CLAMP 3/4" EG	\$3.30	100	0.11	EA
840220700409	VP9075YL	UNIVERSAL STRUT CLAMP 3/4" YL	\$3.30	100	0.15	EA
840220700416	VP9075EG	3/4" UNIVERSAL CLAMP SERIES (E.M.T. OR IRON PIPE) IMPORT	\$3.30	100	0.11	EA
840220700423	VP9100EGDX	UNIVERSAL STRUT CLAMP 1" EG	\$3.50	100	0.15	EA
840220700430	VP9100YL	UNIVERSAL STRUT CLAMP 1" YL	\$3.50	100	0.15	EA
840220700447	VP9100EG	1" UNIVERSAL CLAMP SERIES (E.M.T. OR IRON PIPE) IMPORT	\$3.50	100	0.15	EA
840220700454	VP9125EGDX	UNIVERSAL STRUT CLAMP 1 1/4" EG	\$3.50	50	0.18	EA
840220700461	VP9125YL	UNIVERSAL STRUT CLAMP 1 1/4" YL	\$3.50	50	0.18	EA
840220700478	VP9125EG	1-1/4" UNIVERSAL CLAMP SERIES (E.M.T. OR IRON PIPE) IMPORT	\$3.50	50	0.18	EA
840220700485	VP9150EGDX	UNIVERSAL STRUT CLAMP 1 1/2" EG	\$3.90	50	0.20	EA
840220700492	VP9150YL	UNIVERSAL STRUT CLAMP 1 1/2" YL	\$3.90	50	0.20	EA
840220700508	VP9150EG	1-1/2" UNIVERSAL CLAMP SERIES (E.M.T. OR IRON PIPE) IMPORT	\$3.90	50	0.20	EA
840220700515	VP9200EGDX	UNIVERSAL STRUT CLAMP 2" EG	\$3.70	50	0.22	EA
840220700522	VP9200YL	UNIVERSAL STRUT CLAMP 2" YL	\$3.70	50	0.22	EA
840220700539	VP9200EG	2" UNIVERSAL CLAMP SERIES (E.M.T. OR IRON PIPE) IMPORT	\$3.70	50	0.22	EA
840220700546	VP1037EGDX	RIGID STRUT CLAMP 3/8" EG	\$1.50	100	0.10	EA
840220700553	VP1037YC	RIGID STRUT CLAMP 3/8" YC	\$1.50	100	0.10	EA
840220700560	VP1037HGDX	RIGID STRUT CLAMP 3/8" HG	\$2.90	100	0.10	EA
840220700577	VP1037AL	RIGID STRUT CLAMP 3/8" AL	P.O.A.	100	0.10	EA
840220700584	VP1037S4	RIGID STRUT CLAMP 3/8" S4	P.O.A.	100	0.10	EA
840220700591	VP1037S6	RIGID STRUT CLAMP 3/8" S6	P.O.A.	100	0.10	EA
840220700607	VP1037EG	3/8" RIGID STEEL CONDUIT SERIES (IRON PIPE) IMPORT	\$1.50	100	0.11	EA
840220700614	VP1050EGDX	RIGID STRUT CLAMP 1/2" EG	\$2.00	100	0.11	EA
840220700621	VP1050YC	RIGID STRUT CLAMP 1/2" YC	\$2.00	100	0.11	EA
840220700638	VP1050HGDX	RIGID STRUT CLAMP 1/2" HDG	\$2.50	100	0.11	EA
840220700645	VP1050AL	RIGID STRUT CLAMP 1/2" AL	\$3.50	100	0.11	EA
840220700652	VP1050S4	RIGID STRUT CLAMP 1/2" SS304	\$4.00	100	0.11	EA
840220700669	VP1050S6	RIGID STRUT CLAMP 1/2" SS316	\$4.50	100	0.11	EA
840220700676	VP1050EG	1/2" RIGID STEEL CONDUIT SERIES (IRON PIPE) IMPORT	\$2.00	100	0.11	EA
840220700683	VP1075EGDX	RIGID STRUT CLAMP 3/4" EG	\$2.10	100	0.15	EA
840220700690	VP1075YC	RIGID STRUT CLAMP 3/4" YC	\$2.10	100	0.15	EA
840220700706	VP1075HGDX	RIGID STRUT CLAMP 3/4" HDG	\$2.90	100	0.15	EA
840220700713	VP1075AL	RIGID STRUT CLAMP 3/4" AL	\$4.00	100	0.15	EA
840220700720	VP1075S4	RIGID STRUT CLAMP 3/4" SS304	\$4.30	100	0.15	EA
840220700737	VP1075S6	RIGID STRUT CLAMP 3/4" SS316	\$5.30	100	0.15	EA
840220700744	VP1075EG	3/4" RIGID STEEL CONDUIT SERIES (IRON PIPE) IMPORT	\$2.10	100	0.15	EA
840220700751	VP1100EGDX	RIGID STRUT CLAMP 1" EG	\$2.20	100	0.17	EA
840220700768	VP1100YC	RIGID STRUT CLAMP 1" YC	\$2.20	100	0.17	EA
840220700775	VP1100HGDX	RIGID STRUT CLAMP 1" HDG	\$3.30	100	0.17	EA
840220700782	VP1100AL	RIGID STRUT CLAMP 1" AL	\$4.30	100	0.17	EA
840220700799	VP1100S4	RIGID STRUT CLAMP 1" SS304	\$4.50	100	0.17	EA
840220700805	VP1100S6	RIGID STRUT CLAMP 1" SS316	\$5.60	100	0.17	EA
840220700812	VP1100EG	1" RIGID STEEL CONDUIT SERIES (IRON PIPE) IMPORT	\$2.20	100	0.17	EA
840220700829	VP1125EGDX	RIGID STRUT CLAMP 1 1/4" EG	\$2.20	50	0.19	EA
840220700836	VP1125YC	RIGID STRUT CLAMP 1 1/4" YC	\$2.20	50	0.19	EA
840220700843	VP1125HGDX	RIGID STRUT CLAMP 1 1/4" HDG	\$4.50	50	0.19	EA
840220700850	VP1125AL	RIGID STRUT CLAMP 1 1/4" AL	\$7.10	50	0.19	EA
840220700867	VP1125S4	RIGID STRUT CLAMP 1 1/4" SS304	\$4.50	50	0.19	EA
840220700874	VP1125S6	RIGID STRUT CLAMP 1 1/4" SS316	\$7.20	50	0.19	EA
840220700881	VP1125EG	1-1/4" RIGID STEEL CONDUIT SERIES (IRON PIPE) IMPORT	\$2.20	50	0.19	EA
840220700898	VP1150EGDX	RIGID STRUT CLAMP 1 1/2" EG	\$3.30	50	0.29	EA
840220700904	VP1150YC	RIGID STRUT CLAMP 1 1/2" YC	\$3.30	50	0.29	EA
840220700911	VP1150HGDX	RIGID STRUT CLAMP 1 1/2" HDG	\$4.90	50	0.29	EA
840220700928	VP1150AL	RIGID STRUT CLAMP 1 1/2" AL	\$5.60	50	0.29	EA
840220700935	VP1150S4	RIGID STRUT CLAMP 1 1/2" SS304	\$6.40	50	0.29	EA
840220700942	VP1150S6	RIGID STRUT CLAMP 1 1/2" SS316	\$7.80	50	0.29	EA
840220700959	VP1150EG	1-1/2" RIGID STEEL CONDUIT SERIES (IRON PIPE) IMPORT	\$3.30	50	0.29	EA
840220700966	VP1200EGDX	RIGID STRUT CLAMP 2" EG	\$3.70	50	0.34	EA
840220700973	VP1200YC	RIGID STRUT CLAMP 2" YC	\$3.70	50	0.34	EA
840220700980	VP1200HGDX	RIGID STRUT CLAMP 2" HDG	\$5.30	50	0.34	EA
840220700997	VP1200AL	RIGID STRUT CLAMP 2" AL	\$6.00	50	0.34	EA
840220701000	VP1200S4	RIGID STRUT CLAMP 2" SS304	\$7.10	50	0.34	EA
840220701017	VP1200S6	RIGID STRUT CLAMP 2" SS316	\$8.80	50	0.34	EA
840220701024	VP1200EG	2" RIGID STEEL CONDUIT SERIES (IRON PIPE) IMPORT	\$3.70	50	0.34	EA
840220701031	VP9250EGDX	RIGID STRUT CLAMP 2 1/2" EG	\$3.80	50	0.40	EA
840220701048	VP1250YC	RIGID STRUT CLAMP 2 1/2" YC	\$3.80	50	0.40	EA
840220701055	VP1250HG	RIGID STRUT CLAMP 2 1/2" HDG	\$5.40	50	0.40	EA
840220701062	VP1250AL	RIGID STRUT CLAMP 2 1/2" AL	\$6.50	50	0.40	EA
840220701079	VP1250S4	RIGID STRUT CLAMP 2 1/2" SS304	\$7.70	50	0.40	EA
840220701086	VP1250S6	RIGID STRUT CLAMP 2 1/2" SS316	\$9.30	50	0.40	EA
840220701093	VP9250EG	2-1/2" RIGID STEEL CONDUIT SERIES (IRON PIPE) IMPORT	\$3.80	50	0.40	EA
840220701109	VP9300EGDX	RIGID STRUT CLAMP 3" EG	\$4.30	50	0.47	EA
840220701116	VP1300YC	RIGID STRUT CLAMP 3" YC	\$4.30	50	0.47	EA
840220701123	VP1300HG	RIGID STRUT CLAMP 3" HDG	\$5.60	50	0.47	EA
840220701130	VP1300AL	RIGID STRUT CLAMP 3" AL	\$7.20	50	0.47	EA
840220701147	VP1300S4	RIGID STRUT CLAMP 3" SS304	\$8.40	50	0.47	EA
840220701154	VP1300S6	RIGID STRUT CLAMP 3" SS316	\$10.40	50	0.47	EA

ZSI SUGGESTED LIST

UPC CODE	PART NUMBER	DESCRIPTION	SUGGESTED LIST	STANDARD QUANTITY	WEIGHT / UOM	UOM
840220701161	VP9300EG	3" RIGID STEEL CONDUIT SERIES (IRON PIPE) IMPORT	\$4.30	50	0.47	EA
840220701178	VP9350EGDX	RIGID STRUT CLAMP 3 1/2" EG	\$7.10	25	0.62	EA
840220701185	VP1350YC	RIGID STRUT CLAMP 3 1/2" YC	\$7.10	25	0.62	EA
840220701192	CP1350HG	RIGID STRUT CLAMP 3 1/2" HDG	\$8.50	25	0.62	EA
840220701208	VP1350AL	RIGID STRUT CLAMP 3 1/2" AL	\$8.50	25	0.62	EA
840220701215	VP1350S4	RIGID STRUT CLAMP 3 1/2" SS304	\$8.80	25	0.62	EA
840220701222	VP1350S6	RIGID STRUT CLAMP 3 1/2" SS316	\$14.40	25	0.62	EA
840220701239	VP9400EGDX	RIGID STRUT CLAMP 4" EG	\$6.20	25	0.67	EA
840220701246	VP1400YC	RIGID STRUT CLAMP 4" YC	\$6.20	25	0.67	EA
840220701253	CP1400HG	RIGID STRUT CLAMP 4" HDG	\$9.40	25	0.67	EA
840220701260	VP1400AL	RIGID STRUT CLAMP 4" AL	\$8.90	25	0.67	EA
840220701277	VP1400S4	RIGID STRUT CLAMP 4" SS304	\$12.40	25	0.67	EA
840220701284	VP1400S6	RIGID STRUT CLAMP 4" SS316	\$16.10	25	0.67	EA
840220701291	VP9400EG	4" RIGID STEEL CONDUIT SERIES (IRON PIPE) IMPORT	\$6.20	25	0.67	EA
840220701307	VP1500EG	RIGID STRUT CLAMP 5" EG	\$6.90	25	0.80	EA
840220701314	VP1500YC	RIGID STRUT CLAMP 5" YC	\$6.90	25	0.80	EA
840220701321	VP1500HG	RIGID STRUT CLAMP 5" HDG	\$11.10	25	0.80	EA
840220701338	VP1500AL	5" RIGID STEEL CONDUIT SERIES (IRON PIPE)	\$19.10	25	0.80	EA
840220701345	VP1500S4	RIGID STRUT CLAMP 5" SS304	\$30.10	25	0.80	EA
840220701352	VP1500S6	RIGID STRUT CLAMP 5" SS316	\$35.50	25	0.80	EA
840220701369	VP1600EG	RIGID STRUT CLAMP 6" EG	\$7.30	25	1.02	EA
840220701376	VP1600YC	RIGID STRUT CLAMP 6" YC	\$7.30	25	1.02	EA
840220701383	VP1600HG	RIGID STRUT CLAMP 6" HDG	\$12.40	25	1.02	EA
840220701390	VP1600AL	6" RIGID STEEL CONDUIT SERIES (IRON PIPE)	P.O.A.	25	1.02	EA
840220701406	VP1600S4	RIGID STRUT CLAMP 6" SS304	\$30.70	25	1.02	EA
840220701413	VP1600S6	RIGID STRUT CLAMP 6" SS316	\$35.50	25	1.02	EA
840220701420	VP1800EG	RIGID STRUT CLAMP 8" EG	\$11.70	25	1.16	EA
840220701437	VP1800YC	8" RIGID STEEL CONDUIT SERIES (IRON PIPE)	\$11.70	25	1.16	EA
840220701444	VP1800HG	RIGID STRUT CLAMP 8" HDG	\$18.10	25	1.16	EA
840220701451	VP1800AL	8" RIGID STEEL CONDUIT SERIES (IRON PIPE)	P.O.A.	25	1.16	EA
840220701468	VP1800S4	RIGID STRUT CLAMP 8" SS304	\$40.70	25	1.16	EA
840220701475	VP1800S6	RIGID STRUT CLAMP 8" SS316	\$35.50	25	1.16	EA
840220701482	VP10000EG	RIGID STRUT CLAMP 10" EG	\$19.10	25	1.32	EA
840220701499	VP10000YC	10" RIGID STEEL CONDUIT SERIES (IRON PIPE)	\$19.10	25	1.32	EA
840220701505	VP10000HD	10" RIGID STEEL CONDUIT SERIES (IRON PIPE)	\$39.40	25	1.32	EA
840220701512	VP10000AL	10" RIGID STEEL CONDUIT SERIES (IRON PIPE)	P.O.A.	25	1.32	EA
840220701529	VP10000S4	RIGID STRUT CLAMP 10" SS304	\$103.30	25	1.32	EA
840220701536	VP10000S6	RIGID STRUT CLAMP 10" SS316	\$129.10	25	1.32	EA
840220701543	VP12000EG	RIGID STRUT CLAMP 12" EG	\$22.70	25	1.50	EA
840220701550	VP12000YC	12" RIGID STEEL CONDUIT SERIES (IRON PIPE)	\$22.70	25	1.50	EA
840220701567	VP12000HD	12" RIGID STEEL CONDUIT SERIES (IRON PIPE)	\$41.20	25	1.50	EA
840220701574	VP12000AL	12" RIGID STEEL CONDUIT SERIES (IRON PIPE)	P.O.A.	25	1.50	EA
840220701581	VP12000S4	RIGID STRUT CLAMP 12" SS304	\$105.90	25	1.50	EA
840220701598	VP12000S6	RIGID STRUT CLAMP 12" SS316	\$155.60	25	1.50	EA
840220701604	VT1025EG	O.D. STRUT CLAMP 1/4" EG	\$2.00	50	0.08	EA
840220701611	VT1037EG	O.D. STRUT CLAMP 3/8" EG	\$2.00	50	0.08	EA
840220701628	VT1050EG	O.D. STRUT CLAMP 1/2" EG	\$2.10	50	0.09	EA
840220701635	VT1062EG	O.D. STRUT CLAMP 5/8" EG	\$2.20	50	0.10	EA
840220701642	VT1075EG	O.D. STRUT CLAMP 3/4" EG	\$2.20	50	0.11	EA
840220701659	VT1087EG	O.D. STRUT CLAMP 7/8" EG	\$2.30	50	0.12	EA
840220701666	VT1100EG	O.D. STRUT CLAMP 1" EG	\$2.30	50	0.14	EA
840220701673	VT1112EG	O.D. STRUT CLAMP 1 1/8" EG	\$2.50	50	0.15	EA
840220701680	VT1125EG	O.D. STRUT CLAMP 1 1/4" EG	\$2.60	50	0.16	EA
840220701697	VT1137EG	O.D. STRUT CLAMP 1 3/8" EG	\$2.60	50	0.17	EA
840220701703	VT1150EG	O.D. STRUT CLAMP 1 1/2" EG	\$2.60	50	0.18	EA
840220701710	VT1162EG	O.D. STRUT CLAMP 1 5/8" EG	\$2.70	50	0.19	EA
840220701727	VT1175EG	O.D. STRUT CLAMP 1 3/4" EG	\$3.50	50	0.29	EA
840220701734	VT1187EG	O.D. STRUT CLAMP 1 7/8" EG	\$3.90	50	0.30	EA
840220701741	VT1200EG	O.D. STRUT CLAMP 2" EG	\$4.00	50	0.31	EA
840220701758	VT1212EG	O.D. STRUT CLAMP 2 1/8" EG	\$3.90	50	0.32	EA
840220701765	VT1225EG	O.D. STRUT CLAMP 2 1/4" EG	\$4.00	50	0.32	EA
840220701772	VT1250EG	O.D. STRUT CLAMP 2 1/2" EG	\$4.30	50	0.35	EA
840220701789	VT1262EG	O.D. STRUT CLAMP 2 5/8" EG	\$4.80	50	0.37	EA
840220701796	VT1275EG	O.D. STRUT CLAMP 2 3/4" EG	\$4.80	50	0.38	EA
840220701802	VT1287EG	O.D. STRUT CLAMP 2 7/8" EG	\$3.80	50	0.40	EA
840220701819	VT1300EG	O.D. STRUT CLAMP 3" EG	\$4.90	50	0.41	EA
840220701826	VT1312EG	O.D. STRUT CLAMP 3 1/8" EG	\$5.90	50	0.43	EA
840220701833	VT1325EG	O.D. STRUT CLAMP 3 1/4" EG	\$6.00	50	0.45	EA
840220701840	VT1337EG	O.D. STRUT CLAMP 3 3/8" EG	\$6.50	50	0.46	EA
840220701857	VT1350EG	O.D. STRUT CLAMP 3 1/2" EG	\$4.30	50	0.47	EA
840220701864	VT1362EG	O.D. STRUT CLAMP 3 5/8" EG	\$6.90	50	0.56	EA
840220701871	VT1375EG	O.D. STRUT CLAMP 3 3/4" EG	\$6.90	50	0.58	EA
840220701888	VT1387EG	O.D. STRUT CLAMP 3 7/8" EG	\$7.20	50	0.60	EA
840220701895	VT1400EG	O.D. STRUT CLAMP 4" EG	\$7.10	25	0.62	EA
840220701901	VT1412EG	O.D. STRUT CLAMP 4 1/8" EG	\$7.30	25	0.62	EA
840220701918	VT1425EG	O.D. STRUT CLAMP 4 1/4" EG	\$7.50	25	0.64	EA
840220701925	VT1437EG	O.D. STRUT CLAMP 4 3/8" EG	\$7.50	25	0.66	EA
840220701932	VT1450EG	O.D. STRUT CLAMP 4 1/2" EG	\$6.20	25	0.67	EA
840220701949	VT1462EG	O.D. STRUT CLAMP 4 5/8" EG	\$7.70	25	0.70	EA
840220701956	VT1475EG	O.D. STRUT CLAMP 4 3/4" EG	\$7.80	25	0.72	EA
840220701963	VT1487EG	O.D. STRUT CLAMP 4 7/8" EG	\$8.10	25	0.73	EA
840220701970	VT1500EG	O.D. STRUT CLAMP 5" EG	\$8.30	25	0.74	EA
840220701987	VT1512EG	O.D. STRUT CLAMP 5 1/8" EG	\$8.40	25	0.76	EA
840220701994	VT1525EG	O.D. STRUT CLAMP 5 1/4" EG	\$9.30	25	0.77	EA
840220702007	VT1537EG	O.D. STRUT CLAMP 5 3/8" EG	\$10.10	25	0.78	EA
840220702014	VT1550EG	O.D. STRUT CLAMP 5 1/2" EG	\$11.10	25	0.79	EA
840220702021	VT1562EG	O.D. STRUT CLAMP 5 5/8" EG	\$12.30	25	0.88	EA
840220702038	VT1575EG	O.D. STRUT CLAMP 5 3/4" EG	\$12.70	25	0.90	EA
840220702045	VT1587EG	O.D. STRUT CLAMP 5 7/8" EG	\$12.80	25	0.92	EA
840220702052	VT1600EG	O.D. STRUT CLAMP 6" EG	\$13.10	25	0.94	EA



ZSI SUGGESTED LIST

UPC CODE	PART NUMBER	DESCRIPTION	SUGGESTED LIST	STANDARD QUANTITY	WEIGHT / UOM	UOM
840220702069	VT1612EG	O.D. STRUT CLAMP 6 1/8" EG	\$13.40	25	0.96	EA
840220702076	VT1625EG	O.D. STRUT CLAMP 6 1/4" EG	\$13.40	25	0.96	EA
840220702083	VT1637EG	O.D. STRUT CLAMP 6 3/8" EG	\$14.10	25	0.98	EA
840220702090	VT1650EG	O.D. STRUT CLAMP 6 1/2" EG	\$14.60	25	0.99	EA
840220702106	VT1662EG	O.D. STRUT CLAMP 6 5/8" EG	\$14.60	25	1.01	EA
840220702113	VT1675EG	O.D. STRUT CLAMP 6 3/4" EG	\$14.80	25	1.02	EA
840220702120	VT1687EG	O.D. STRUT CLAMP 6 7/8" EG	\$15.10	25	1.06	EA
840220702137	VT1700EG	O.D. STRUT CLAMP 7" EG	\$15.20	25	1.08	EA
840220702144	VT1712EG	O.D. STRUT CLAMP 7 1/8" EG	\$15.20	25	1.15	EA
840220702151	VT1737EG	O.D. STRUT CLAMP 7 3/8" EG	\$15.40	25	1.16	EA
840220702168	VT1762EG	O.D. STRUT CLAMP 7 5/8" EG	\$15.50	25	1.17	EA
840220702175	VT1787EG	O.D. STRUT CLAMP 7 7/8" EG	\$15.60	25	1.21	EA
840220702182	VT1800EG	O.D. STRUT CLAMP 8" EG	\$15.60	25	1.23	EA
840220702199	VT1812EG	O.D. STRUT CLAMP 8 1/8" EG	\$15.70	25	1.25	EA
840220702205	VT1825EG	O.D. STRUT CLAMP 8 1/4" EG	\$16.40	25	1.26	EA
840220702212	VT1837EG	O.D. STRUT CLAMP 8 3/8" EG	\$16.60	25	1.28	EA
840220702229	VT1850EG	O.D. STRUT CLAMP 8 1/2" EG	\$20.70	25	1.29	EA
840220702236	VT1862EG	O.D. STRUT CLAMP 8 5/8" EG	\$25.80	25	1.30	EA
840220702243	VT1875EG	O.D. STRUT CLAMP 8 3/4" EG	\$32.10	25	1.33	EA
840220702250	VT1000EG	O.D. STRUT CLAMP 10" EG	\$40.10	25	1.42	EA
840220702267	VT1200EG	O.D. STRUT CLAMP 12" EG	\$50.20	25	1.58	EA
840220702274	VT2025EG	TUBING CLAMP 1 HOLE 1/4"	\$2.70	100	0.04	EA
840220702281	VT2031EG	TUBING CLAMP 1 HOLE 5/16"	\$2.70	100	0.04	EA
840220702298	VT2037EG	TUBING CLAMP 1 HOLE 3/8"	\$2.50	100	0.05	EA
840220702304	VT2050EG	TUBING CLAMP 1 HOLE 1/2"	\$2.90	100	0.06	EA
840220702311	VT2062EG	TUBING CLAMP 1 HOLE 5/8"	\$3.00	100	0.08	EA
840220702328	VT2075EG	TUBING CLAMP 1 HOLE 3/4"	\$3.00	100	0.09	EA
840220702335	VT2087EG	TUBING CLAMP 1 HOLE 7/8"	\$2.90	100	0.10	EA
840220702342	VT2100EG	TUBING CLAMP 1 HOLE 1"	\$3.10	100	0.11	EA
840220702359	VP4050EG	PIPE STRAP 2 HOLE 1/2"	\$4.00	25	0.24	EA
840220702366	VP4075EG	PIPE STRAP 2 HOLE 3/4"	\$3.90	25	0.28	EA
840220702373	VP4100EG	PIPE STRAP 2 HOLE 1"	\$4.50	25	0.32	EA
840220702380	VP4125EG	PIPE STRAP 2 HOLE 1 1/4"	\$4.80	25	0.35	EA
840220702397	VP4150EG	PIPE STRAP 2 HOLE 1 1/2"	\$4.90	25	0.40	EA
840220702403	VP4200EG	PIPE STRAP 2 HOLE 2"	\$7.10	25	0.95	EA
840220702410	VP4250EG	PIPE STRAP 2 HOLE 2 1/2"	\$7.70	25	1.16	EA
840220702427	VP4300EG	PIPE STRAP 2 HOLE 3"	\$9.60	25	1.35	EA
840220702434	VP4350EG	PIPE STRAP 2 HOLE 3 1/2"	\$10.10	25	1.55	EA
840220702441	VP4400EG	PIPE STRAP 2 HOLE 4"	\$13.00	25	1.80	EA
840220702458	VP4500EG	PIPE STRAP 2 HOLE 5"	\$12.80	25	1.95	EA
840220702465	VP4600EG	PIPE STRAP 2 HOLE 6"	\$14.80	25	1.97	EA
840220702472	VSN3062EG	5/8-11 CHANNEL NUT WITH LONG SPRING	\$6.90	BULK	0.16	EA
840220702489	VSN3075EG	3/4-10 CHANNEL NUT WITH LONG SPRING	\$6.90	BULK	0.15	EA
840220702496	VSN40100832EG	8-32 CHANNEL NUT WITH SHORT SPRING	\$3.30	BULK	0.75	EA
840220702502	VSN40101024EG	10-32 CHANNEL NUT WITH SHORT SPRING	\$3.60	BULK	0.75	EA
840220702519	VSN40101032EG	10-24 CHANNEL NUT WITH SHORT SPRING	\$2.70	BULK	0.75	EA
840220702526	VSN4025EG	1/4-20 CHANNEL NUT WITH SHORT SPRING IMPORT	\$1.20	BULK	0.75	EA
840220702533	VSN4037EG	3/8-16 CHANNEL NUT WITH SHORT SPRING IMPORT	\$1.30	BULK	0.09	EA
840220702540	VSN4050EG	1/2-13 CHANNEL NUT WITH SHORT SPRING IMPORT	\$1.60	BULK	0.08	EA
840220702557	VSN10100832EG	8-32 CHANNEL NUT WITH STANDARD SPRING	\$3.90	BULK	0.08	EA
840220702564	VSN10101024EG	10-32 CHANNEL NUT WITH STANDARD SPRING	\$3.70	BULK	0.08	EA
840220702571	VSN10101032EG	10-24 CHANNEL NUT WITH STANDARD SPRING	\$3.80	BULK	0.08	EA
840220702588	VSN1025S6DX	1/4-20 CHANNEL NUT WITH STANDARD SPRING	\$6.50	BULK	0.08	EA
840220702595	VSN1025EG	1/4-20 CHANNEL NUT WITH STANDARD SPRING IMPORT	\$1.20	BULK	0.08	EA
840220702601	VSN1037EG	3/8-16 Channel Nut With Standard Spring IMPORT	\$1.60	BULK	0.10	EA
840220702618	VSN1050EG	1/2-13 Channel Nut With Standard Spring IMPORT	\$1.60	BULK	0.12	EA
840220702625	VN10100832EG	8-32 CHANNEL NUT WITHOUT SPRING	\$2.90	BULK	0.07	EA
840220702632	VN10101032EG	10-32 CHANNEL NUT WITHOUT SPRING	\$2.50	BULK	0.07	EA
840220702649	VN10101024EG	10-24 CHANNEL NUT WITHOUT SPRING	\$2.50	BULK	0.07	EA
840220702656	VN1025EG	1/4-20 CHANNEL NUT WITHOUT SPRING IMPORT	\$1.20	BULK	0.07	EA
840220702663	VN1031S316	5/16-18 CHANNEL NUT WITHOUT SPRING	\$12.60	BULK	0.09	EA
840220702670	VN1037S6DX	3/8-16 CHANNEL NUT WITHOUT SPRING	\$9.90	BULK	0.09	EA
840220702687	VN1037EG	3/8-16 CHANNEL NUT WITHOUT SPRING IMPORT	\$1.30	BULK	0.09	EA
840220702694	VN1044EG	7/16-14 CHANNEL NUT WITHOUT SPRING	\$2.70	BULK	0.11	EA
840220702700	VN1050S6DX	1/2-13 CHANNEL NUT WITHOUT SPRING	\$7.80	BULK	0.11	EA
840220702717	VN1050EG	1/2-13 CHANNEL NUT WITHOUT SPRING IMPORT	\$1.50	BULK	0.11	EA
840220702724	VN1062EG	5/8-11 CHANNEL NUT WITHOUT SPRING	\$3.60	BULK	0.14	EA
840220702731	VN4050S6	1/2-13 CHANNEL NUT WITHOUT SPRING	\$7.80	BULK	0.09	EA
840220702748	SSN62112EG	5/8 X 1-1/8 CHANNEL STUD NUT WITH SPRING	\$9.80	BULK	0.23	EA
840220702755	SSN62137EG	5/8 X 1-3/8 CHANNEL STUD NUT WITH SPRING	\$9.80	BULK	0.23	EA
840220702762	SSN25087EG	1/4" THK 1/4 X 7/8 CHANNEL STUD NUT WITH SPRING	\$7.10	BULK	0.08	EA
840220702779	SSN251127EG	1/4" THK 1/4 X 1-1/8 CHANNEL STUD NUT WITH SPRING	\$5.30	BULK	0.08	EA
840220702786	SSN25137EG	1/4" THK 1/4 X 1-3/8 CHANNEL STUD NUT WITH SPRING	\$5.40	BULK	0.08	EA
840220702793	SSN37087EG	3/8-16 X 7/8" CHANNEL STUD NUT WITH SPRING	\$11.10	BULK	0.13	EA
840220702809	SNN37112EG	3/8-16 X 1-1/8 CHANNEL STUD NUT WITH SPRING	\$6.70	BULK	0.13	EA
840220702816	SNN37137EG	3/8-16 X 1-3/8 CHANNEL STUD NUT WITH SPRING	\$6.90	BULK	0.13	EA
840220702823	SNN37162EG	3/8-16 X 1-5/8 CHANNEL STUD NUT WITH SPRING	\$7.10	BULK	0.13	EA
840220702830	SNN37187EG	3/8-16 X 1-7/8 CHANNEL STUD NUT WITH SPRING	\$7.20	BULK	0.13	EA
840220702847	SNN37212EG	3/8-16 X 2-1/8 CHANNEL STUD NUT WITH SPRING	\$7.30	BULK	0.13	EA
840220702854	SNN50112EG	1/2-13 X 1-1/8 CHANNEL STUD NUT WITH SPRING	\$7.50	BULK	0.15	EA
840220702861	SNN50137EG	1/2-13 X 1-3/8 CHANNEL STUD NUT WITH SPRING	\$8.60	BULK	0.16	EA
840220702878	SNN50162EG	1/2-13 X 1-5/8 CHANNEL STUD NUT WITH SPRING	\$8.40	BULK	0.16	EA
840220702885	SNN50187EG	1/2-13 X 1-7/8 CHANNEL STUD NUT WITH SPRING	\$8.50	BULK	0.16	EA
840220702892	SNN50212EG	1/2-13 X 2-1/8 CHANNEL STUD NUT WITH SPRING	\$8.60	BULK	0.16	EA
840220702908	VSN1031TMSEG	5/16-18 CHANNEL NUT WITH TOP-LOCK SPRING	\$3.70	BULK	0.10	EA
840220702915	VSN1037TMSEG	3/8-16 CHANNEL NUT WITH TOP-LOCK SPRING IMPORT	\$1.60	BULK	0.10	EA
840220702922	VSN1050TMSEG	1/2-13 CHANNEL NUT WITH TOP-LOCK SPRING IMPORT	\$1.70	BULK	0.10	EA
840220702939	VTR31EG	5/16"-18 X 7/8" ROD COUPLERS	\$0.70	BULK	0.02	EA
840220702946	VTRC62EG	5/8"-11 X 2-1/8" ROD COUPLERS	\$2.20	BULK	0.16	EA
840220702953	VTRC75EG	3/4"-10 X 2-1/4" ROD COUPLERS	\$4.80	BULK	0.28	EA

ZSI SUGGESTED LIST

UPC CODE	PART NUMBER	DESCRIPTION	SUGGESTED LIST	STANDARD QUANTITY	WEIGHT / UOM	UOM
840220702960	VSN1025S6	1/4-20 CHANNEL NUT WITH STANDARD SPRING IMPORT	\$5.00	BULK	0.08	EA
840220702977	VSN1037S6	3/8-16 Channel Nut With Standard Spring IMPORT	\$6.60	BULK	0.10	EA
840220702984	VSN1050S6	1/2-13 Channel Nut With Standard Spring IMPORT	\$8.10	BULK	0.12	EA
840220702991	VN1025S6	1/4-20 CHANNEL NUT WITHOUT SPRING IMPORT	\$4.80	BULK	0.07	EA
840220703004	VN1037S6	3/8-16 CHANNEL NUT WITHOUT SPRING IMPORT	\$6.30	BULK	0.09	EA
840220703011	VN1050S6	1/2-13 CHANNEL NUT WITHOUT SPRING IMPORT	\$7.90	BULK	0.11	EA
840220703028	VTR2510EG10DX	1/4"-20 X 10' THREADED ROD	\$1.60	BULK	0.12	FT
840220703035	VTR2510EG10	1/4"-20 X 10' THREADED ROD IMPORT	\$1.50	BULK	0.12	FT
840220703042	VTR3710EG10DX	3/8"-16 X 10' THREADED ROD	\$2.80	BULK	0.30	FT
840220703059	VTR3710EG10	3/8"-16 X 10' THREADED ROD IMPORT	\$1.90	BULK	0.30	FT
840220703066	VTR5010EG10DX	1/2"-13 X 10' THREADED ROD	\$4.80	BULK	0.52	FT
840220703073	VTR5010EG10	1/2"-13 X 10' THREADED ROD IMPORT	\$3.00	BULK	0.52	FT
840220703080	VTR6210EG10	5/8"-11 X 10' THREADED ROD	\$7.20	BULK	0.85	FT
840220703097	VTR7510EG	3/4"-10 X 10' THREADED ROD	\$8.40	BULK	1.23	FT
840220703103	VSN3025EG	CHANNEL NUT LNG SPRG 1/4-20 (1/4 THK)	\$5.10	BULK	0.08	EA
840220703110	VSN3037EG	CHANNEL NUT LNG SPRG 3/8-16 (3/8 THK)	\$3.00	BULK	0.10	EA
840220703127	VSN3037S6	3/8-16 Channel Nut With Long Spring	\$12.90	BULK	0.10	EA
840220703134	VSN3050EG	CHANNEL NUT LNG SPRG 1/2-13 (1/2 THK)	\$3.40	BULK	0.12	EA
840220703141	VSN3050S6	1/2-13 Channel Nut With Long Spring	\$8.00	BULK	0.12	EA
840220703158	VSN4025EGDX	CHAN NUT SHRT SPRG 1/4-20 (1/4 THK)	\$2.30	BULK	0.75	EA
840220703165	VSN4025S6	1/4-20 CHANNEL NUT WITH SHORT SPRING	\$12.50	BULK	0.75	EA
840220703172	VSN4031EG	CHAN NUT SHRT SPRG 5/16-18 (3/8 THK)	\$3.30	BULK	0.87	EA
840220703189	VSN4037EGDX	CHAN NUT SHRT SPRG 3/8-16 (3/8" THK)	\$1.80	BULK	0.09	EA
840220703196	VSN4037S6	3/8-16 CHANNEL NUT WITH SHORT SPRING	\$12.50	BULK	0.09	EA
840220703202	VSN4050EGDX	CHAN NUT SHRT SPRG 1/2-13 (3/8 THK)	\$3.70	BULK	0.08	EA
840220703219	VSN4050S6	1/2-13 CHANNEL NUT WITH SHORT SPRING	\$13.20	BULK	0.08	EA
840220703226	VSN4062EG	CHAN NUT SHRT SPRG 5/8-11 (3/8 THK)	\$5.10	BULK	0.09	EA
840220703233	VSN1025EGDX	1/4-20 CHANNEL NUT WITH STANDARD SPRING	\$2.30	BULK	0.08	EA
840220703240	VSN1031EG	CHANNEL NUT REG SPR 5/16-18 (3/8"THK)	\$3.10	BULK	0.10	EA
840220703257	VSN1031S6	5/16-18 CHANNEL NUT WITH STANDARD SPRING	\$13.30	BULK	0.10	EA
840220703264	VSN1037EGDX	3/8-16 CHANNEL NUT WITH STANDARD SPRING	\$2.30	BULK	0.10	EA
840220703271	VSN1037S6DX	CHANNEL NUT REG SPRG 3/8-16(3/8 THK) S6	\$7.90	BULK	0.10	EA
840220703288	VSN1044EG	7/16-14 CHANNEL NUT WITH STANDARD SPRING	\$3.90	BULK	0.10	EA
840220703295	VSN1050EGDX	CHANNEL NUT REG SPRG 1/2-13 (1/2 THK)	\$3.30	BULK	0.12	EA
840220703301	VSN1050S6DX	CHANNEL NUT REG SPRG 1/2-13 (1/2 THK) S6	\$10.50	BULK	0.12	EA
840220703318	VSN1062EG	CHANNEL NUT REG SPRG 5/8-11	\$5.70	BULK	0.15	EA
840220703325	VSN1075EG	3/4-10 Channel Nut With Standard Spring	\$4.40	BULK	0.15	EA
840220703332	VSN1075S6	CHANNEL NUT REG SPRG 3/4-10 (1/2 THK)	\$16.70	BULK	0.15	EA
840220703349	VSN1087EG	CHANNEL NUT REG SPRG 7/8-9 (1/2 THK)	\$10.60	BULK	0.15	EA
840220703356	VN1062ES6DX	5/8-11 CHANNEL NUT WITHOUT SPRING	\$19.10	BULK	0.16	EA
840220703363	VN1025EGDX	CHANNEL NUT NO SPRG 1/4-20 (1/4 THK)	\$1.90	BULK	0.07	EA
840220703370	VN1025S6DX	CHANNEL NUT NO SPRG 1/4-20 (1/4 THK) S6	\$11.30	BULK	0.07	EA
840220703387	VN1031EG	CHANNEL NUT NO SPRG 5/16-18 (3/8 THK)	\$2.10	BULK	0.09	EA
840220703394	VN1037EGDX	CHANNEL NUT NO SPRG 3/8-16 (3/8 THK)	\$3.10	BULK	0.09	EA
840220703400	VN1050EGDX	CHANNEL NUT NO SPRG 1/2-13 (1/2 THK)	\$2.90	BULK	0.11	EA
840220703417	VN1075EG	CHANNEL NUT NO SPRG 3/4-10 (1/2 THK)	\$3.40	BULK	0.14	EA
840220703424	VN4050EG	CHANNEL NUT NO SPRG 1/2-13 (3/8 THK)	\$2.20	BULK	0.09	EA
840220703431	VN4062EG	CHANNEL NUT NO SPRG 5/8-11 (3/8 THK)	\$3.50	BULK	0.14	EA
840220703448	VSN1025TMSEGD	CHANNEL NUT TOP SPRG 1/4-20 (1/4 THK)	\$3.50	BULK	0.08	EA
840220703455	VSN1025TMSEG	CHANNEL NUT TOP SPRG 1/4-20 (1/4 THK) IMPORT	\$3.50	BULK	0.08	EA
840220703462	VSN1037TMSEGD	CHANNEL NUT TOP SPRG 3/8-16 (3/8 THK)	\$3.80	BULK	0.10	EA
840220703479	VSN1050TMSEGD	CHANNEL NUT TOP SPRG 1/2-13 (1/2 THK)	\$4.20	BULK	0.11	EA
840220703486	VTRC25EG	ROD COUPLING 1/4-20	\$0.80	BULK	0.02	EA
840220703493	VTRC37EG	ROD COUPLING 3/8-16	\$1.30	BULK	0.11	EA
840220703509	VTRC50EG	ROD COUPLING 1/2-13	\$1.70	BULK	0.11	EA
840220742447	VTR25S610	1/4"-20 X 10' THREADED ROD SS 316	\$3.10	500	0.12	FT
840220742454	VTR37S610	3/8"-16 X 10' THREADED ROD SS 316	\$6.80	250	0.30	FT
840220742461	VTR50S610	1/2"-13 X 10' THREADED ROD SS 316	\$12.30	100	0.52	FT
840220742478	VTR62S610	5/8"-11 X 10' THREADED ROD SS 316	\$18.10	80	0.85	FT
840220742485	VTR75S610	3/4"-10 X 10' THREADED ROD SS 316	\$24.50	50	1.23	FT
840220742492	VTRC25S6	1/4"-20 X 7/8" ROD COUPLERS SS 316	P.O.A.	100	0.02	EA
840220742508	VTRC31S6	5/16"-18 X 7/8" ROD COUPLERS SS 316	P.O.A.	100	0.02	EA
840220742515	VTRC37S6	3/8"-16 X 1-3/4" ROD COUPLERS SS 316	P.O.A.	100	0.11	EA
840220742522	VTRC50S6	1/2"-13 X 1-3/4" ROD COUPLERS SS 316	P.O.A.	100	0.11	EA
840220742539	VTRC62S6	5/8"-11 X 2-1/8" ROD COUPLERS SS 316	P.O.A.	100	0.16	EA
840220742546	VTRC75S6	3/4"-10 X 2-1/4" ROD COUPLERS SS 316	P.O.A.	100	0.28	EA
840220703516	25X50HHCSEG	1/4" X 1/2" HEX HEAD CAP SCREWS	\$0.40	100	0.01	EA
840220703523	25X75HHCSEG	1/4" X 3/4" HEX HEAD CAP SCREWS	\$0.40	100	0.01	EA
840220703530	25X75SLHHCSEG	1/4" X 3/4" SLOTTED HEX HEAD CAP SCREWS	\$0.50	100	0.01	EA
840220703547	25X1HHCSEG	1/4" X 1" HEX HEAD CAP SCREWS	\$0.50	100	0.02	EA
840220703554	37X75HHCSEG	3/8" X 3/4" HEX HEAD CAP SCREWS	\$0.40	100	0.04	EA
840220703561	37X1HHCSEG	3/8" X 1" HEX HEAD CAP SCREWS	\$0.40	100	0.05	EA
840220703578	37X125HHCSEG	3/8" X 1-1/4" HEX HEAD CAP SCREWS	\$1.10	100	0.05	EA
840220703585	37X125SLHHCSEG	3/8" X 1-1/4" SLOTTED HEX HEAD CAP SCREWS	\$0.90	100	0.05	EA
840220703592	37X150HHCSEG	3/8" X 1-1/2" HEX HEAD CAP SCREWS	\$0.50	100	0.06	EA
840220703608	37X2HHCSEG	3/8" X 2" HEX HEAD CAP SCREWS	\$0.50	100	0.08	EA
840220703615	37X225HHCSEG	3/8" X 2-1/4" HEX HEAD CAP SCREWS	\$0.50	100	0.09	EA
840220703622	50X131HHCSEG	1/2" X 15/16" HEX HEAD CAP SCREWS	\$0.60	100	0.09	EA
840220703639	50X125HHCSEG	1/2" X 1-1/4" HEX HEAD CAP SCREWS	\$0.60	100	0.10	EA
840220703646	50X150HHCSEG	1/2" X 1-1/2" HEX HEAD CAP SCREWS	\$0.60	100	0.12	EA
840220703653	50X175HHCSEG	1/2" X 1-3/4" HEX HEAD CAP SCREWS	\$0.70	100	0.13	EA
840220703660	50X2HHCSEG	1/2" X 2" HEX HEAD CAP SCREWS	\$1.20	100	0.15	EA
840220703677	50X225HHCSEG	1/2" X 2-1/4" HEX HEAD CAP SCREWS	\$1.20	100	0.16	EA
840220703684	50X250HHCSEG	1/2" X 2-1/2" HEX HEAD CAP SCREWS	\$0.50	100	0.18	EA
840220703691	31X1SLHHCSEG	5/16" X 1" SLOTTED HEX HEAD CAP SCREWS	\$0.60	100	0.04	EA
840220703707	25X62FLMSEG	1/4" X 5/8" FLATHEAD MACHINE SCREWS	\$0.50	100	0.01	EA
840220703714	37X1FLMSEG	3/8" X 1" FLATHEAD MACHINE SCREWS	\$0.90	100	0.03	EA
840220703721	50X2FLMSEG	1/2" X 2" FLATHEAD MACHINE SCREWS	\$1.20	100	0.07	EA
840220703738	62X225FLMSEG	5/8" X 2-1/4" FLATHEAD MACHINE SCREWS	\$1.00	100	0.07	EA
840220703745	37X250FLMSEG	3/8" X 2-1/2" FLATHEAD MACHINE SCREWS	\$1.30	100	0.08	EA

ZSI SUGGESTED LIST

UPC CODE	PART NUMBER	DESCRIPTION	SUGGESTED LIST	STANDARD QUANTITY	WEIGHT / UOM	UOM
840220703752	25LWEG	1/4" LOCK WASHERS	\$0.40	100	0.00	EA
840220703769	37LWEG	3/8" LOCK WASHERS	\$0.50	100	0.01	EA
840220703776	50LWEG	1/2" LOCK WASHERS	\$0.40	100	0.02	EA
840220703783	62LWEG	5/8" LOCK WASHERS	\$0.40	100	0.03	EA
840220703790	25FWEG	FLAT WASHER 1/4"	\$0.40	100	0.01	EA
840220703806	37FWEG	FLAT WASHER 3/8"	\$0.50	100	0.02	EA
840220703813	50FWEG	FLAT WASHER 1/2"	\$0.40	100	0.04	EA
840220703820	62FWEG	FLAT WASHER 5/8"	\$0.40	100	0.08	EA
840220703837	FEN25EG	1/4" X 1-1/4" FENDER WASHERS	\$0.40	100	0.02	EA
840220703844	FEN37EG	3/8" X 1-1/2" FENDER WASHERS	\$0.40	100	0.03	EA
840220703851	FEN50EG	1/2" X 1-1/2" FENDER WASHERS	\$0.40	100	0.05	EA
840220703868	25HNEG	HEX NUT 1/4-20	\$0.50	100	0.01	EA
840220703875	31HNEG	5/16" HEX NUTS	\$0.50	100	0.01	EA
840220703882	37HNEG	HEX NUT 3/8-16	\$0.60	100	0.02	EA
840220703899	50HNEG	HEX NUT 1/2-13	\$0.40	100	0.05	EA
840220703905	62HNEG	HEX NUT 5/8-11	\$0.50	100	0.07	EA
840220703912	25X75RHMSEG	1/4" X 3/4" ROUNDHEAD MACHINE SCREWS	\$0.40	100	0.01	EA
840220703929	25X1RHMSEG	1/4" X 1" ROUNDHEAD MACHINE SCREWS	\$0.50	100	0.02	EA
840220703936	25X125RHMSEG	1/4" X 1-1/4" ROUNDHEAD MACHINE SCREWS	\$0.50	100	0.02	EA
840220703943	31X1RHMSEG	5/16" X 1" ROUNDHEAD MACHINE SCREWS	\$0.50	100	0.03	EA
840220703950	31X125RHMSEG	5/16" X 1-1/4" ROUNDHEAD MACHINE SCREWS	\$0.60	100	0.03	EA
840220703967	31X150RHMSEG	5/16" X 1-1/2" ROUNDHEAD MACHINE SCREWS	\$0.60	100	0.04	EA
840220703974	37X1RHMSEG	3/8" X 1" ROUNDHEAD MACHINE SCREWS	\$0.70	100	0.04	EA
840220703981	37X125RHMSEG	3/8" X 1-1/4" ROUNDHEAD MACHINE SCREWS	\$0.90	100	0.05	EA
840220703998	37X150RHMSEG	3/8" X 1-1/2" ROUNDHEAD MACHINE SCREWS	\$1.20	100	0.05	EA
840220704001	37X250RHMSEG	3/8" X 2-1/2" ROUNDHEAD MACHINE SCREWS	\$1.20	100	0.08	EA
840220704018	25SQNEG	1/4" SQUARE NUTS	\$0.60	100	0.01	EA
840220704025	31SQNEG	5/16" SQUARE NUTS	\$0.40	100	0.02	EA
840220704032	37SQNEG	3/8" SQUARE NUTS	\$0.40	100	0.03	EA
840220704049	50SQNEG	1/2" SQUARE NUTS	\$0.70	100	0.06	EA
840220742553	25X50HHCSS6	1/4" X 1/2" HEX HEAD CAP SCREWS SS 316	\$0.50	100	0.01	EA
840220742560	25X75HHCSS6	1/4" X 3/4" HEX HEAD CAP SCREWS SS 316	\$0.40	100	0.01	EA
840220742577	25X75SLHHCSS6	1/4" X 3/4" SLOTTED HEX HEAD CAP SCREWS SS 316	\$2.60	100	0.01	EA
840220742584	25X1HHCSS6	1/4" X 1" HEX HEAD CAP SCREWS SS 316	\$0.40	100	0.02	EA
840220742591	37X75HHCSS6	3/8" X 3/4" HEX HEAD CAP SCREWS SS 316	\$0.70	100	0.04	EA
840220742607	37X1HHCSS6	3/8" X 1" HEX HEAD CAP SCREWS SS 316	\$0.90	100	0.05	EA
840220742614	37X125HHCSS6	3/8" X 1-1/4" HEX HEAD CAP SCREWS SS 316	\$1.00	100	0.05	EA
840220742621	37X125SLHHCSS6	3/8" X 1-1/4" SLOTTED HEX HEAD CAP SCREWS SS 316	\$6.60	100	0.05	EA
840220742638	37X150HHCSS6	3/8" X 1-1/2" HEX HEAD CAP SCREWS SS 316	\$1.10	100	0.06	EA
840220742645	37X200HHCSS6	3/8" X 2" HEX HEAD CAP SCREWS SS 316	\$1.40	100	0.08	EA
840220742652	37X225HHCSS6	3/8" X 2-1/4" HEX HEAD CAP SCREWS SS 316	\$1.70	100	0.09	EA
840220742669	50X31HHCSS6	1/2" X 15/16" HEX HEAD CAP SCREWS SS 316	P.O.A.	100	0.09	EA
840220742676	50X125HHCSS6	1/2" X 1-1/4" HEX HEAD CAP SCREWS SS 316	\$2.00	100	0.10	EA
840220742683	50X150HHCSS6	1/2" X 1-1/2" HEX HEAD CAP SCREWS SS 316	\$2.20	100	0.12	EA
840220742690	50X175HHCSS6	1/2" X 1-3/4" HEX HEAD CAP SCREWS SS 316	\$2.50	100	0.13	EA
840220742706	50X200HHCSS6	1/2" X 2" HEX HEAD CAP SCREWS SS 316	\$2.90	100	0.15	EA
840220742713	50X225HHCSS6	1/2" X 2-1/4" HEX HEAD CAP SCREWS SS 316	P.O.A.	100	0.16	EA
840220742720	50X250HHCSS6	1/2" X 2-1/2" HEX HEAD CAP SCREWS SS 316	\$3.30	100	0.18	EA
840220742737	31X1SLHHCSS6	5/16" X 1" SLOTTED HEX HEAD CAP SCREWS SS 316	P.O.A.	100	0.04	EA
840220742744	25LWS6	1/4" LOCK WASHERS SS 316	\$0.30	100	0.00	EA
840220742751	37LWS6	3/8" LOCK WASHERS SS 316	\$0.40	100	0.01	EA
840220742768	50LWS6	1/2" LOCK WASHERS SS 316	\$0.70	100	0.02	EA
840220742775	62LWS6	5/8" LOCK WASHERS SS 316	\$1.40	100	0.03	EA
840220742782	25FWS6	1/4" FLAT WASHERS SS 316	\$0.20	100	0.01	EA
840220742799	37FWS6	3/8" FLAT WASHERS SS 316	\$0.30	100	0.02	EA
840220742805	50FWS6	1/2" FLAT WASHERS SS 316	\$0.60	100	0.04	EA
840220742812	62FWS6	5/8" FLAT WASHERS SS 316	\$1.00	100	0.08	EA
840220742829	FEN25S6	1/4" X 1-1/4" FENDER WASHERS SS 316	\$0.90	100	0.02	EA
840220742836	FEN37S6	3/8" X 1-1/2" FENDER WASHERS SS 316	\$1.20	100	0.03	EA
840220742843	FEN50S6	1/2" X 1-1/2" FENDER WASHERS SS 316	\$2.00	100	0.05	EA
840220742850	25HNS6	1/4" HEX NUTS SS 316	\$0.30	100	0.01	EA
840220742867	31HNS6	5/16" HEX NUTS SS 316	\$0.40	100	0.01	EA
840220742874	37HNS6	3/8" HEX NUTS SS 316	\$0.50	100	0.02	EA
840220742881	50FNS6	1/2" HEX NUTS SS 316	\$1.00	100	0.05	EA
840220742898	62FNS6	5/8" HEX NUTS SS 316	\$1.40	100	0.07	EA
840220704056	VF1101N25EG	5/16" SQUARE WASHER WITH CHANNEL GUIDE	\$1.90	100	0.18	EA
840220704063	VF1101N25HG	5/16" SQUARE WASHER WITH CHANNEL GUIDE	\$3.70	100	0.19	EA
840220704070	VF1101N25ST304	5/16" SQUARE WASHER WITH CHANNEL GUIDE	\$5.50	100	0.18	EA
840220704087	VF1101N25ST316	5/16" SQUARE WASHER WITH CHANNEL GUIDE	\$6.50	100	0.18	EA
840220704094	VF1101N3/8EG	3/8" SQUARE WASHER WITH CHANNEL GUIDE IMPORT	\$1.30	100	0.18	EA
840220704100	VF1101N50EG	1/2" SQUARE WASHER WITH CHANNEL GUIDE IMPORT	\$1.50	100	0.17	EA
840220704117	VF1101N62	5/8" SQUARE WASHER WITH CHANNEL GUIDE IMPORT	\$1.50	100	0.16	EA
840220704124	VF1201EG	TWO HOLE SPLICE PLATE IMPORT	\$3.00	50	0.38	EA
840220704131	VF1402EG	FOUR HOLE SPLICE PLATE IMPORT	\$6.00	50	0.78	EA
840220704148	VF1401EG	TEE PLATE IMPORT	\$7.50	25	0.80	EA
840220704155	VF110125EG	5/16" FLAT SQUARE WASHER IMPORT	\$1.20	100	0.18	EA
840220704162	VF110137EG	3/8" FLAT SQUARE WASHER IMPORT	\$1.30	100	0.18	EA
840220704179	VF110150EG	1/2" FLAT SQUARE WASHER IMPORT	\$1.30	100	0.17	EA
840220704186	VF110162EG	5/8" FLAT SQUARE WASHER IMPORT	\$1.50	100	0.16	EA
840220704193	VF2202EG	TWO-HOLE RACK CONNECTOR IMPORT	\$2.30	50	0.38	EA
840220704209	VF2201EG	TWO-HOLE END CONNECTOR	\$2.70	50	0.38	EA
840220704216	VF2204NEG	TWO-HOLE ANGLE (INDENTED) IMPORT	\$3.70	50	0.40	EA
840220704223	VF2217AEG	TWO HOLE ADJUSTMENT ANGLE (SLOT 9/16" X 1-1/2") IMPORT	\$3.30	50	0.43	EA
840220704230	VF2228AST316	TWO-HOLE RACK ADJUSTMENT ANGLE (SLOT 9/16" X 1-1/2")	\$21.00	50	0.38	EA
840220704247	VF2208EG	TWO HOLE ADJUSTMENT ANGLE (SLOT 9/16" X 2-1/2") IMPORT	\$5.80	50	0.65	EA
840220704254	VF2305EG	THREE HOLE END CONNECTOR IMPORT	\$4.60	50	0.58	EA
840220704261	VF2407EG	FOUR-HOLE RACK CORNER ANGLE IMPORT	\$5.30	25	0.78	EA
840220704278	VF2315LEG	LEFT HAND ANGLE CONNECTOR	\$14.80	50	0.62	EA
840220704285	VF2315LGR	LEFT HAND ANGLE CONNECTOR	P.O.A.	50	0.62	EA
840220704292	VF2315LHG	LEFT HAND ANGLE CONNECTOR	\$20.30	50	0.62	EA



ZSI SUGGESTED LIST

UPC CODE	PART NUMBER	DESCRIPTION	SUGGESTED LIST	STANDARD QUANTITY	WEIGHT / UOM	UOM
840220704308	VF2315LST304	LEFT HAND ANGLE CONNECTOR	P.O.A.	50	0.62	EA
840220704315	VF2315LST316	LEFT HAND ANGLE CONNECTOR	P.O.A.	50	0.62	EA
840220704322	VF2315REG	RIGHT HAND ANGLE CONNECTOR	\$13.30	50	0.62	EA
840220704339	VF2315RGR	RIGHT HAND ANGLE CONNECTOR	P.O.A.	50	0.62	EA
840220704346	VF2315RHG	RIGHT HAND ANGLE CONNECTOR	\$20.30	50	0.62	EA
840220704353	VF2315RST304	RIGHT HAND ANGLE CONNECTOR	P.O.A.	50	0.62	EA
840220704360	VF2315RST316	RIGHT HAND ANGLE CONNECTOR	P.O.A.	50	0.62	EA
840220704377	VF2703LEG	LEFT GUSS CORN ANGLE	P.O.A.	50	0.80	EA
840220704384	VF2703REG	RIGHT GUSS CORN ANGLE	P.O.A.	50	0.80	EA
840220704391	VF43034EG	ONE HOLE ADJUSTABLE ZEE CONNECTOR	P.O.A.	20	0.75	EA
840220704407	VF43034GR	ONE HOLE ADJUSTABLE ZEE CONNECTOR	P.O.A.	20	0.75	EA
840220704414	VF43034HG	ONE HOLE ADJUSTABLE ZEE CONNECTOR	P.O.A.	20	0.75	EA
840220704421	VF43034ST304	ONE HOLE ADJUSTABLE ZEE CONNECTOR	P.O.A.	20	0.75	EA
840220704438	VF43034ST316	ONE HOLE ADJUSTABLE ZEE CONNECTOR	P.O.A.	20	0.75	EA
840220704445	VF4205EG	TWO HOLE ZEE SUPPORTS	\$33.20	10	0.93	EA
840220704452	VF43016EG	TWO HOLE ZEE SUPPORTS	\$13.30	50	0.53	EA
840220704469	VF64026EG	U SUPPORTS FOR W200, W210	\$9.50	15	0.84	EA
840220704476	VF64026GR	U SUPPORTS FOR W200, W210	P.O.A.	15	0.84	EA
840220704483	VF64026HG	U SUPPORTS FOR W200, W210	\$17.80	15	0.84	EA
840220704490	VF64026ST304	U SUPPORTS FOR W200, W210	P.O.A.	15	0.84	EA
840220704506	VF64026ST316	U SUPPORTS FOR W200, W210	P.O.A.	15	0.84	EA
840220704513	VF640210EG	U SUPPORT (W800 CHANNEL)	\$30.30	25	1.00	EA
840220704520	VF640210GR	U SUPPORT (W800 CHANNEL)	P.O.A.	25	1.00	EA
840220704537	VF640210HG	U SUPPORT (W800 CHANNEL)	\$34.20	25	1.00	EA
840220704544	VF640210ST304	U SUPPORT (W800 CHANNEL)	P.O.A.	25	1.00	EA
840220704551	VF640210ST316	U SUPPORT (W800 CHANNEL)	P.O.A.	25	1.00	EA
840220704568	VF53044EG	THREE HOLE SPLICE	\$16.30	15	1.30	EA
840220704575	VF53044GR	THREE HOLE SPLICE	P.O.A.	15	1.30	EA
840220704582	VF53044HG	THREE HOLE SPLICE	\$30.60	15	1.30	EA
840220704599	VF53044ST304	THREE HOLE SPLICE	\$37.20	15	1.30	EA
840220704605	VF53044ST316	THREE HOLE SPLICE	\$54.90	15	1.30	EA
840220704612	VF5402EG	FOUR HOLE SPLICE IMPORT	\$18.30	8	2.65	EA
840220704629	VF342760EG	60 DEG. FOUR-HOLE CLOSED ANGLE	\$8.90	15	1.00	EA
840220704636	VF342760GR	60 DEG. FOUR-HOLE CLOSED ANGLE	P.O.A.	15	1.00	EA
840220704643	VF342760HG	60 DEG. FOUR-HOLE CLOSED ANGLE	\$19.60	15	1.00	EA
840220704650	VF342760S4	60 DEG. FOUR-HOLE CLOSED ANGLE	\$27.60	15	1.00	EA
840220704667	VF342760S6	60 DEG. FOUR-HOLE CLOSED ANGLE	\$28.60	15	1.00	EA
840220704674	VF320660EG	60 DEG. TWO HOLE OPEN ANGLE	\$4.60	50	0.50	EA
840220704681	VF320660GR	60 DEG. TWO HOLE OPEN ANGLE	P.O.A.	50	0.50	EA
840220704698	VF320660HG	60 DEG. TWO HOLE OPEN ANGLE	\$7.90	50	0.50	EA
840220704704	VF320660ST304	60 DEG. TWO HOLE OPEN ANGLE	\$16.10	50	0.50	EA
840220704711	VF320660ST316	60 DEG. TWO HOLE OPEN ANGLE	\$41.10	50	0.50	EA
840220704728	VF320345EG	45 DEG. TWO HOLE OPEN ANGLE IMPORT	\$5.10	50	0.50	EA
840220704735	VF321430EG	30 DEG. TWO HOLE OPEN ANGLE	\$5.60	50	0.50	EA
840220704742	VF321430GR	30 DEG. TWO HOLE OPEN ANGLE	P.O.A.	50	0.50	EA
840220704759	VF321430HG	30 DEG. TWO HOLE OPEN ANGLE	\$11.00	50	0.53	EA
840220704766	VF321430ST304	30 DEG. TWO HOLE OPEN ANGLE	\$15.70	50	0.50	EA
840220704773	VF321430ST316	30 DEG. TWO HOLE OPEN ANGLE	\$35.00	50	0.50	EA
840220704780	VF321615EG	15 DEG. TWO HOLE OPEN ANGLE	\$8.10	50	0.50	EA
840220704797	VF321615GR	15 DEG. TWO HOLE OPEN ANGLE	P.O.A.	50	0.50	EA
840220704803	VF321615HG	15 DEG. TWO HOLE OPEN ANGLE	\$11.20	50	0.50	EA
840220704810	VF321615S4	15 DEG. TWO HOLE OPEN ANGLE	P.O.A.	50	0.50	EA
840220704827	VF321615S6	15 DEG. TWO HOLE OPEN ANGLE	P.O.A.	50	0.50	EA
840220704834	VF340260EG	60 DEG. FOUR HOLE OPEN ANGLE	\$7.50	25	0.78	EA
840220704841	VF340260GR	60 DEG. FOUR HOLE OPEN ANGLE	P.O.A.	25	0.78	EA
840220704858	VF340260HG	60 DEG. FOUR HOLE OPEN ANGLE	\$15.80	25	0.81	EA
840220704865	VF340260ST304	60 DEG. FOUR HOLE OPEN ANGLE	\$21.60	25	0.78	EA
840220704872	VF340260ST316	60 DEG. FOUR HOLE OPEN ANGLE	\$33.90	25	0.78	EA
840220704889	VF340245EG	45 DEG. FOUR HOLE OPEN ANGLE IMPORT	\$6.10	25	0.78	EA
840220704896	VF340230EG	30 DEG. FOUR HOLE OPEN ANGLE	\$8.80	25	0.78	EA
840220704902	VF340230GR	30 DEG. FOUR HOLE OPEN ANGLE	P.O.A.	25	0.78	EA
840220704919	VF340230HG	30 DEG. FOUR HOLE OPEN ANGLE	\$16.30	25	0.78	EA
840220704926	VF340230ST304	30 DEG. FOUR HOLE OPEN ANGLE	\$18.10	25	0.78	EA
840220704933	VF340230ST316	30 DEG. FOUR HOLE OPEN ANGLE	\$22.60	25	0.78	EA
840220704940	VF320560EG	60 DEG. TWO HOLE CLOSED ANGLE	\$7.30	25	0.58	EA
840220704957	VF320560GR	60 DEG. TWO HOLE CLOSED ANGLE	P.O.A.	25	0.58	EA
840220704964	VF320560HG	60 DEG. TWO HOLE CLOSED ANGLE	\$12.50	25	0.58	EA
840220704971	VF320560ST304	60 DEG. TWO HOLE CLOSED ANGLE	\$33.10	25	0.58	EA
840220704988	VF320560ST316	60 DEG. TWO HOLE CLOSED ANGLE	\$41.30	25	0.58	EA
840220704995	VF1101N37EGDX	SQUARE WASHER NOTCHED 3/8"	\$1.90	100	0.18	EA
840220705008	VF1101N37HG	SQUARE WASHER NOTCHED 3/8" HDG	\$2.70	100	0.19	EA
840220705015	VF1101N37S4	3/8" SQUARE WASHER WITH CHANNEL GUIDE	\$4.10	100	0.18	EA
840220705022	VF1101N37S6	3/8" SQUARE WASHER WITH CHANNEL GUIDE	\$4.90	100	0.18	EA
840220705039	VF1101N50EGDX	SQUARE WASHER NOTCHED 1/2"	\$1.90	100	0.17	EA
840220705046	VF1101N50HG	SQUARE WASHER NOTCHED 1/2" HDG	\$2.80	100	0.18	EA
840220705053	VF1101N50S4	1/2" SQUARE WASHER WITH CHANNEL GUIDE	\$4.30	100	0.17	EA
840220705060	VF1101N50S6	1/2" SQUARE WASHER WITH CHANNEL GUIDE	\$6.50	100	0.17	EA
840220705077	VF1101N62EGDX	SQUARE WASHER NOTCHED 5/8"	\$1.80	100	0.16	EA
840220705084	VF1101N62HG	5/8" SQUARE WASHER WITH CHANNEL GUIDE	\$3.50	100	0.17	EA
840220705091	VF1101N62S4	5/8" SQUARE WASHER WITH CHANNEL GUIDE	\$5.10	100	0.16	EA
840220705107	VF1101N62S6	5/8" SQUARE WASHER WITH CHANNEL GUIDE	\$7.20	100	0.16	EA
840220705114	VF1101N75EG	3/4" SQUARE WASHER WITH CHANNEL GUIDE	\$2.00	100	0.16	EA
840220705121	VF1101N75HG	3/4" SQUARE WASHER WITH CHANNEL GUIDE	\$3.20	100	0.17	EA
840220705138	VF1101N75S4	3/4" SQUARE WASHER WITH CHANNEL GUIDE	\$5.30	100	0.16	EA
840220705145	VF1101N75S6	3/4" SQUARE WASHER WITH CHANNEL GUIDE	\$7.60	100	0.16	EA
840220705152	VF1201EGDX	FLAT FITTING SPLICE PLATE 2 HOLE	\$4.00	50	0.38	EA
840220705169	VF1201GN	TWO HOLE SPLICE PLATE	P.O.A.	50	0.38	EA
840220705176	VF1201HG	TWO HOLE SPLICE PLATE	\$7.10	50	0.39	EA
840220705183	VF1201S4	TWO HOLE SPLICE PLATE	\$10.50	50	0.38	EA
840220705190	VF1201S6	TWO HOLE SPLICE PLATE	\$13.70	50	0.38	EA

ZSI SUGGESTED LIST

UPC CODE	PART NUMBER	DESCRIPTION	SUGGESTED LIST	STANDARD QUANTITY	WEIGHT / UOM	UOM
840220705206	VF1302EG	FLAT FITTING SPLICE PLATE 3 HOLE	\$5.50	50	0.58	EA
840220705213	VF1302GN	THREE HOLE SPLICE PLATE	P.O.A.	50	0.58	EA
840220705220	VF1302HG	THREE HOLE SPLICE PLATE	\$11.10	50	0.59	EA
840220705237	VF1302S4	THREE HOLE SPLICE PLATE	\$15.60	50	0.58	EA
840220705244	VF1302S6	THREE HOLE SPLICE PLATE	\$21.10	50	0.58	EA
840220705251	VF1402EGDX	FLAT FITTING SPLICE PLATE 4 HOLE	\$8.60	50	0.78	EA
840220705268	VF1402GN	FLAT FITTING SPLICE PLATE 4 HOLE	P.O.A.	50	0.78	EA
840220705275	VF1402HG	FLAT FITTING SPLICE PLATE 4 HOLE	\$11.80	50	0.79	EA
840220705282	VF1402S4	FLAT FITTING SPLICE PLATE 4 HOLE S4	\$21.10	50	0.78	EA
840220705299	VF1402S6	FLAT FITTING SPLICE PLATE 4 HOLE S6	\$28.80	50	0.78	EA
840220705305	VF1506EG	FLAT FITTING SPLICE PLATE 5 HOLE	\$12.80	50	0.94	EA
840220705312	VF1506GN	FIVE HOLE SPLICE PLATE	P.O.A.	50	0.94	EA
840220705329	VF1506HG	FIVE HOLE SPLICE PLATE	\$23.30	50	0.94	EA
840220705336	VF1506S4	FIVE HOLE SPLICE PLATE	\$40.00	50	0.94	EA
840220705343	VF1506S6	FIVE HOLE SPLICE PLATE	\$50.00	50	0.94	EA
840220705350	VF1203EG	FLAT FITTING SWIVEL PLATE 2 HOLE	\$6.70	50	0.56	EA
840220705367	VF1203GN	TWO HOLE SWIVEL PLATE	P.O.A.	50	0.56	EA
840220705374	VF1203HG	TWO HOLE SWIVEL PLATE	\$8.30	50	0.56	EA
840220705381	VF1203S4	TWO HOLE SWIVEL PLATE	\$13.20	50	0.56	EA
840220705398	VF1203S6	TWO HOLE SWIVEL PLATE	\$17.20	50	0.56	EA
840220705404	VF1310EG	FLAT FITTING SWIVEL PLATE 3 HOLE	\$6.70	50	0.75	EA
840220705411	VF1310GR	THREE HOLE SWIVEL PLATE	P.O.A.	50	0.75	EA
840220705428	VF1310HG	THREE HOLE SWIVEL PLATE	\$13.20	50	0.76	EA
840220705435	VF1310S4	THREE HOLE SWIVEL PLATE	\$22.60	50	0.75	EA
840220705442	VF1310S6	THREE HOLE SWIVEL PLATE	\$28.20	50	0.75	EA
840220705459	VF1204EG	FLAT FITTING SPLICE PLATE PAR 2 HOLE	\$5.10	50	0.38	EA
840220705466	VF1204GN	TWO HOLE PARALLEL SPLICE PLATE	P.O.A.	50	0.38	EA
840220705473	VF1204HG	TWO HOLE PARALLEL SPLICE PLATE	\$9.00	50	0.38	EA
840220705480	VF1204S4	TWO HOLE PARALLEL SPLICE PLATE	\$10.20	50	0.38	EA
840220705497	VF1204S6	TWO HOLE PARALLEL SPLICE PLATE	\$12.60	50	0.38	EA
840220705503	VF1301EG	FLAT FITTING CORNER PLATE 3 HOLE	\$8.60	50	0.62	EA
840220705510	VF1301YC	FLAT FITTING CORNER PLATE 3 HOLE YC	\$8.60	50	0.62	EA
840220705527	VF1301GN	FLAT FITTING CORNER PLATE 3 HOLE GREEN	P.O.A.	50	0.62	EA
840220705534	VF1301HG	FLAT FITTING CORNER PLATE 3 HOLE HDG	\$17.50	50	0.64	EA
840220705541	VF1301S4	FLAT FITTING CORNER PLATE 3 HOLE S4	\$21.80	50	0.66	EA
840220705558	VF1301S6	FLAT FITTING CORNER PLATE 3 HOLE S6	\$25.30	50	0.62	EA
840220705565	VF1401EGDX	FLAT FITTING TEE PLATE 4 HOLE	\$9.40	25	0.80	EA
840220705572	VF1401YC	FLAT FITTING TEE PLATE 4 HOLE YC	\$9.40	25	0.80	EA
840220705589	VF1401GN	FLAT FITTING TEE PLATE 4 HOLE GREEN	P.O.A.	25	0.80	EA
840220705596	VF1401HG	FLAT FITTING TEE PLATE 4 HOLE HDG	\$15.80	25	0.84	EA
840220705602	VF1401S4	FLAT FITTING TEE PLATE 4 HOLE SS304	\$31.30	25	0.80	EA
840220705619	VF1401S6	FLAT FITTING TEE PLATE 4 HOLE SS316	\$41.80	25	0.80	EA
840220705626	VF1501EG	FLAT FITTING CROSS PLATE 5 HOLE	\$18.10	15	0.95	EA
840220705633	VF1501GN	FLAT FITTING CROSS PLATE 5 HOLE GREEN	P.O.A.	15	0.95	EA
840220705640	VF1501HG	FLAT FITTING CROSS PLATE 5 HOLE HDG	\$25.30	15	0.97	EA
840220705657	VF1501S4	FLAT FITTING CROSS PLATE 5 HOLE S4	\$70.10	15	0.95	EA
840220705664	VF1501S6	FLAT FITTING CROSS PLATE 5 HOLE SS316	\$87.80	15	0.95	EA
840220705671	VF1406EG	FLAT FITTING CORNER GUS PLATE 4 HOLE	\$17.50	25	0.99	EA
840220705688	VF1406YC	FOUR-HOLE CORNER PLATE	\$17.50	25	0.99	EA
840220705695	VF1406GN	FOUR-HOLE CORNER PLATE	P.O.A.	25	0.99	EA
840220705701	VF1406HG	FOUR-HOLE CORNER PLATE	\$25.60	25	1.01	EA
840220705718	VF1406S4	FOUR-HOLE CORNER PLATE	\$55.40	25	0.99	EA
840220705725	VF1406S6	FOUR-HOLE CORNER PLATE	\$69.30	25	0.99	EA
840220705732	VF1406AEG	FLAT FITTING CORNER PLATE 4 HOLE	\$7.90	25	0.80	EA
840220705749	VF1406AGN	EXTENDED FLAT ANGLE PLATE	P.O.A.	25	0.80	EA
840220705756	VF1406AHG	FLAT FITTING CORNER PLATE 4 HOLE HDG	\$12.90	25	0.80	EA
840220705763	VF1406AS4	FLAT FITTING CORNER PLATE 4 HOLE S4	\$22.20	25	0.80	EA
840220705770	VF1406AS6	FLAT FITTING CORNER PLATE 4 HOLE S6	\$29.60	25	0.80	EA
840220705787	VF1404EG	FLAT FITTING TEE GUSSET PLATE 4 HOLE	\$21.80	25	1.05	EA
840220705794	VF1404GN	FOUR HOLE GUSSET PLATE	P.O.A.	25	1.05	EA
840220705800	VF1404HG	FOUR HOLE GUSSET PLATE	\$26.20	25	1.07	EA
840220705817	VF1404S4	FOUR HOLE GUSSET PLATE	\$28.30	25	1.05	EA
840220705824	VF1404S6	FOUR HOLE GUSSET PLATE	\$34.70	25	1.05	EA
840220705831	VF1504EG	FLAT FITTING TEE GUSSET PLATE 5 HOLE	\$22.50	15	1.50	EA
840220705848	VF1504GN	FIVE-HOLE GUSSET PLATE	P.O.A.	15	1.50	EA
840220705855	VF1504HG	FIVE-HOLE GUSSET PLATE	\$37.20	15	1.52	EA
840220705862	VF1504S4	FIVE-HOLE GUSSET PLATE	P.O.A.	15	1.50	EA
840220705879	VF1504S6	FIVE-HOLE GUSSET PLATE	P.O.A.	15	1.50	EA
840220705886	VF110125EGDX	SQUARE WASHER 5/16"	\$1.80	100	0.18	EA
840220705893	VF110125HG	5/16" FLAT SQUARE WASHER	\$3.70	100	0.19	EA
840220705909	VF110125S4	5/16" FLAT SQUARE WASHER	\$4.20	100	0.18	EA
840220705916	VF110125S6	5/16" FLAT SQUARE WASHER	\$6.30	100	0.18	EA
840220705923	VF110137EGDX	SQUARE WASHER 3/8"	\$2.00	100	0.18	EA
840220705930	VF110137HG	SQUARE WASHER 3/8" HDG	\$3.70	100	0.19	EA
840220705947	VF110137S4	SQUARE WASHER 3/8" S4	\$3.70	100	0.18	EA
840220705954	VF110137S6	SQUARE WASHER 3/8" SS316	\$6.30	100	0.18	EA
840220705961	VF110150EGDX	SQUARE WASHER 1/2"	\$2.00	100	0.17	EA
840220705978	VF110150HG	SQUARE WASHER 1/2" HDG	\$3.50	100	0.18	EA
840220705985	VF110150S4	SQUARE WASHER 1/2" S4	\$4.60	100	0.17	EA
840220705992	VF110150S6	SQUARE WASHER 1/2" SS316	\$7.50	100	0.17	EA
840220706005	VF110162EGDX	SQUARE WASHER 5/8"	\$2.50	100	0.16	EA
840220706012	VF110162HG	SQUARE WASHER 5/8" HDG	\$4.00	100	0.17	EA
840220706029	VF110162S4	SQUARE WASHER 5/8" S4	\$4.80	100	0.16	EA
840220706036	VF110162S6	SQUARE WASHER 5/8" SS316	\$8.80	100	0.16	EA
840220706043	VF110175EG	SQUARE WASHER 3/4"	\$3.20	100	0.16	EA
840220706050	VF110175HG	SQUARE WASHER 3/4" HDG	\$4.10	100	0.17	EA
840220706067	VF110175S4	SQUARE WASHER 3/4" S4	\$5.30	100	0.16	EA
840220706074	VF110175S6	SQUARE WASHER 3/4" SS316	\$10.10	100	0.16	EA
840220706081	VF2202EGDX	CORNER ANGLE CROSS 2 HOLE	\$4.00	50	0.38	EA
840220706098	VF2202YC	CORNER ANGLE CROSS 2 HOLE YC	\$4.00	50	0.38	EA

ZSI SUGGESTED LIST

UPC CODE	PART NUMBER	DESCRIPTION	SUGGESTED LIST	STANDARD QUANTITY	WEIGHT / UOM	UOM
840220706104	VF2202GN	CORNER ANGLE CROSS 2 HOLE GREEN	P.O.A.	50	0.38	EA
840220706111	VF2202HG	CORNER ANGLE CROSS 2 HOLE HDG	\$6.30	50	0.39	EA
840220706128	VF2202S4	CORNER ANGLE CROSS 2 HOLE SS304	\$11.80	50	0.38	EA
840220706135	VF2202S6	CORNER ANGLE CROSS 2 HOLE SS316	\$13.80	50	0.38	EA
840220706142	VF2201EGDX	CORNER ANGLE 2 HOLE	\$4.00	50	0.38	EA
840220706159	VF2201YC	CORNER ANGLE 2 HOLE YC	\$4.00	50	0.38	EA
840220706166	VF2201GN	CORNER ANGLE 2 HOLE GREEN	P.O.A.	50	0.38	EA
840220706173	VF2201HG	CORNER ANGLE 2 HOLE HDG	\$7.30	50	0.39	EA
840220706180	VF2201S4	CORNER ANGLE 2 HOLE SS304	\$10.40	50	0.38	EA
840220706197	VF2201S6	CORNER ANGLE 2 HOLE SS316	\$12.80	50	0.38	EA
840220706203	VF2204NEGDX	CORNER ANGLE NO TWIST 2 HOLE	\$4.80	50	0.40	EA
840220706210	VF2204NGN	TWO-HOLE ANGLE (INDENTED)	P.O.A.	50	0.40	EA
840220706227	VF2204NHG	TWO-HOLE ANGLE (INDENTED)	\$8.00	50	0.41	EA
840220706234	VF2204NS4	TWO-HOLE ANGLE (INDENTED)	\$11.00	50	0.40	EA
840220706241	VF2204NS6	TWO-HOLE ANGLE (INDENTED)	\$15.60	50	0.40	EA
840220706258	VF2217AEGDX	CORNER ANGLE ADJ. 2 HOLE 2 5/8"	\$4.60	50	0.43	EA
840220706265	VF2217AGN	TWO HOLE ADJUSTMENT ANGLE (SLOT 9/16" X 1-1/2")	P.O.A.	50	0.43	EA
840220706272	VF2217AHG	TWO HOLE ADJUSTMENT ANGLE (SLOT 9/16" X 1-1/2")	\$9.10	50	0.44	EA
840220706289	VF2217AS4	TWO HOLE ADJUSTMENT ANGLE (SLOT 9/16" X 1-1/2")	\$13.70	50	0.43	EA
840220706296	VF2217AS6	TWO HOLE ADJUSTMENT ANGLE (SLOT 9/16" X 1-1/2")	\$20.50	50	0.43	EA
840220706302	VF2228AEG	CORNER ANGLE ADJ. 2 HOLE 2 5/8"	\$6.40	50	0.38	EA
840220706319	VF2228AGN	TWO-HOLE RACK ADJUSTMENT ANGLE (SLOT 9/16" X 1-1/2")	P.O.A.	50	0.38	EA
840220706326	VF2228AHG	TWO-HOLE RACK ADJUSTMENT ANGLE (SLOT 9/16" X 1-1/2")	\$7.30	50	0.38	EA
840220706333	VF2228AS4	TWO-HOLE RACK ADJUSTMENT ANGLE (SLOT 9/16" X 1-1/2")	\$8.00	50	0.39	EA
840220706340	VF2228AS6	TWO-HOLE RACK ADJUSTMENT ANGLE (SLOT 9/16" X 1-1/2")	\$11.00	50	0.38	EA
840220706357	VF2208EGDX	CORNER ANGLE ADJ. 2 HOLE 4 7/8"	\$9.00	50	0.65	EA
840220706364	VF2208GN	TWO HOLE ADJUSTMENT ANGLE (SLOT 9/16" X 2-1/2")	P.O.A.	50	0.65	EA
840220706371	VF2208HG	TWO HOLE ADJUSTMENT ANGLE (SLOT 9/16" X 2-1/2")	\$13.70	50	0.66	EA
840220706388	VF2208S4	TWO HOLE ADJUSTMENT ANGLE (SLOT 9/16" X 2-1/2")	\$21.00	50	0.65	EA
840220706395	VF2208S6	TWO HOLE ADJUSTMENT ANGLE (SLOT 9/16" X 2-1/2")	\$27.10	50	0.65	EA
840220706401	VF2208AEG	CORNER ANGLE ADJ. 2 HOLE 6 7/8"	\$8.20	25	0.85	EA
840220706418	VF2208AGR	TWO HOLE ADJUSTMENT ANGLE (SLOT 9/16" X 2-1/2")	P.O.A.	25	0.85	EA
840220706425	VF2208AHG	TWO HOLE ADJUSTMENT ANGLE (SLOT 9/16" X 2-1/2")	\$17.60	25	0.86	EA
840220706432	VF2208AS4	TWO HOLE ADJUSTMENT ANGLE (SLOT 9/16" X 2-1/2")	\$26.50	25	0.85	EA
840220706449	VF2208AS6	TWO HOLE ADJUSTMENT ANGLE (SLOT 9/16" X 2-1/2")	\$34.80	25	0.85	EA
840220706456	VF2410EG	FOUR-HOLE RACK SPLICE CONNECTOR	\$13.50	25	1.05	EA
840220706463	VF2410GN	FOUR-HOLE RACK SPLICE CONNECTOR	P.O.A.	25	1.05	EA
840220706470	VF2410HG	FOUR-HOLE RACK SPLICE CONNECTOR	\$20.10	25	1.08	EA
840220706487	VF2410S4	FOUR-HOLE RACK SPLICE CONNECTOR	\$34.80	25	1.05	EA
840220706494	VF2410S6	FOUR-HOLE RACK SPLICE CONNECTOR	\$54.30	25	1.05	EA
840220706500	VF2310EG	CORNER ANGLE CROSS GUSSET 3 HOLE	\$12.80	25	0.70	EA
840220706517	VF2310GN	THREE-HOLE RACK SPLICE CONNECTOR	P.O.A.	25	0.70	EA
840220706524	VF2310HG	THREE-HOLE RACK SPLICE CONNECTOR	\$21.60	25	0.72	EA
840220706531	VF2310S4	THREE-HOLE RACK SPLICE CONNECTOR	P.O.A.	25	0.70	EA
840220706548	VF2310S6	THREE-HOLE RACK SPLICE CONNECTOR	P.O.A.	25	0.70	EA
840220706555	VF2507EG	CORNER ANGLE ADJ. 3 HOLE	\$8.80	50	0.66	EA
840220706562	VF2507GN	THREE HOLE ADJUSTMENT ANGLE (SLOT: 9/16" X 1-1/2")	P.O.A.	50	0.66	EA
840220706579	VF2507HG	THREE HOLE ADJUSTMENT ANGLE (SLOT: 9/16" X 1-1/2")	\$13.80	50	0.66	EA
840220706586	VF2507S4	THREE HOLE ADJUSTMENT ANGLE (SLOT: 9/16" X 1-1/2")	\$21.70	50	0.66	EA
840220706593	VF2507S6	THREE HOLE ADJUSTMENT ANGLE (SLOT: 9/16" X 1-1/2")	\$24.20	50	0.66	EA
840220706609	VF2304EG	CORNER ANGLE CROSS 3 HOLE	\$5.90	50	0.58	EA
840220706616	VF2304GN	THREE-HOLE RACK CONNECTOR	P.O.A.	50	0.58	EA
840220706623	VF2304HG	THREE-HOLE RACK CONNECTOR	\$7.60	50	0.61	EA
840220706630	VF2304S4	CORNER ANGLE CROSS 3 HOLE SS304	\$13.40	50	0.58	EA
840220706647	VF2304S6	CORNER ANGLE CROSS 3 HOLE SS316	\$17.20	50	0.58	EA
840220706654	VF2305EGDX	CORNER ANGLE 3 HOLE	\$6.30	50	0.58	EA
840220706661	VF2305GN	THREE HOLE END CONNECTOR	P.O.A.	50	0.58	EA
840220706678	VF2305HG	CORNER ANGLE 3 HOLE HDG	\$11.90	50	0.61	EA
840220706685	VF2305S4	THREE HOLE END CONNECTOR	\$19.10	50	0.58	EA
840220706692	VF2305S6	THREE HOLE END CONNECTOR	\$22.20	50	0.58	EA
840220706708	VF2308EG	CORNER ANGLE 3 WAY 3 HOLE	\$5.90	50	0.58	EA
840220706715	VF2308GN	CORNER ANGLE 3 WAY 3 HOLE GREEN	P.O.A.	50	0.58	EA
840220706722	VF2308YC	CORNER ANGLE 3 WAY 3 HOLE YC	\$9.90	50	0.58	EA
840220706739	VF2308HG	THREE HOLE RACK CORNER ANGLE	\$11.90	50	0.61	EA
840220706746	VF2308S4	CORNER ANGLE 3 WAY 3 HOLE SS304	\$15.30	50	0.58	EA
840220706753	VF2308S6	CORNER ANGLE 3 WAY 3 HOLE SS316	\$30.50	50	0.58	EA
840220706760	VF2510EG	CORNER ANGLE 3 WAY GUSSET 5 HOLE	\$17.80	15	1.50	EA
840220706777	VF2510GN	FIVE-HOLE CORNER SPLICE CONNECTOR	P.O.A.	15	1.50	EA
840220706784	VF2510HG	FIVE-HOLE CORNER SPLICE CONNECTOR	\$33.90	15	1.53	EA
840220706791	VF2510S4	FIVE-HOLE CORNER SPLICE CONNECTOR	\$73.80	15	1.50	EA
840220706807	VF2510S6	FIVE-HOLE CORNER SPLICE CONNECTOR	\$83.50	15	1.50	EA
840220706814	VF2426LEG	LEFT GUSSET CORNER ANGLE	\$23.20	15	1.25	EA
840220706821	VF2426LGN	LEFT GUSSET CORNER ANGLE	P.O.A.	15	1.25	EA
840220706838	VF2426LHG	LEFT GUSSET CORNER ANGLE	\$25.90	15	1.28	EA
840220706845	VF2426LS4	LEFT GUSSET CORNER ANGLE	P.O.A.	15	1.25	EA
840220706852	VF2426LS6	LEFT GUSSET CORNER ANGLE	P.O.A.	15	1.25	EA
840220706869	VF2426REG	RIGHT GUSSET CORNER ANGLE	\$23.20	15	1.25	EA
840220706876	VF2426RGN	RIGHT GUSSET CORNER ANGLE	P.O.A.	15	1.25	EA
840220706883	VF2426RHG	RIGHT GUSSET CORNER ANGLE	\$25.90	15	1.25	EA
840220706890	VF2426RS4	RIGHT GUSSET CORNER ANGLE	P.O.A.	15	1.25	EA
840220706906	VF2426RS6	RIGHT GUSSET CORNER ANGLE	P.O.A.	15	1.25	EA
840220706913	VF2407EGDX	CORNER ANGLE 3 WAY 4 HOLE	\$6.40	25	0.78	EA
840220706920	VF2407GN	CORNER ANGLE 3 WAY 4 HOLE GREEN	P.O.A.	25	0.78	EA
840220706937	VF2407YC	CORNER ANGLE 3 WAY 4 HOLE YC	\$8.10	25	0.78	EA
840220706944	VF2407HG	CORNER ANGLE 3 WAY 4 HOLE HDG	\$8.60	25	0.81	EA
840220706951	VF2407S4	CORNER ANGLE 3 WAY 4 HOLE SS304	\$10.70	25	0.78	EA
840220706968	VF2407S6	CORNER ANGLE 3 WAY 4 HOLE SS316	\$16.10	25	0.78	EA
840220706975	VF2708EG	CORNER ANGLE UNIVERSAL GUS 7 HOLE	\$21.10	15	1.46	EA
840220706982	VF2708GN	CORNER ANGLE UNIVERSAL GUS 7 HOLE GREEN	P.O.A.	15	1.46	EA
840220706999	VF2708HG	CORNER ANGLE UNIVERSAL GUS 7 HOLE HDG	\$28.20	15	1.48	EA



ZSI SUGGESTED LIST

UPC CODE	PART NUMBER	DESCRIPTION	SUGGESTED LIST	STANDARD QUANTITY	WEIGHT / UOM	UOM
840220707002	VF2708S4	UNIVERSAL CORNER ANGLE	\$85.80	15	1.46	EA
840220707019	VF2708S6	UNIVERSAL CORNER ANGLE	\$96.60	15	1.46	EA
840220707026	VF2708WEG	UNIVERSAL WELDED CORNER ANGLE	\$26.30	15	1.46	EA
840220707033	VF2708WGN	UNIVERSAL WELDED CORNER ANGLE	P.O.A.	15	1.46	EA
840220707040	VF2708WHG	UNIVERSAL WELDED CORNER ANGLE	\$33.30	15	1.48	EA
840220707057	VF2708WS4	UNIVERSAL WELDED CORNER ANGLE	P.O.A.	15	1.48	EA
840220707064	VF2708WS6	UNIVERSAL WELDED CORNER ANGLE	P.O.A.	15	1.48	EA
840220707071	VF2403EG	CORNER ANGLE 4 HOLE	\$6.00	25	0.78	EA
840220707088	VF2403GN	CORNER ANGLE 4 HOLE GREEN	P.O.A.	25	0.78	EA
840220707095	VF2403HG	CORNER ANGLE 4 HOLE HDG	\$9.90	25	0.81	EA
840220707101	VF2403S4	CORNER ANGLE 4 HOLE SS304	\$16.50	25	0.78	EA
840220707118	VF2403S6	CORNER ANGLE 4 HOLE SS316	\$19.30	25	0.78	EA
840220707125	VF2402LEG	OFFSET BENT TEE PLATE 4 HOLE LEFT	P.O.A.	50	0.80	EA
840220707132	VF2402REG	OFFSET BENT TEE PLATE 4 HOLE RIGHT	P.O.A.	50	0.80	EA
840220707149	VF4303EG	Z-FITTING SLOTTED 3 HOLE SUPPORT	P.O.A.	15	0.88	EA
840220707156	VF4303GR	TWO HOLE ADJUSTABLE ZEE CONNECTOR	P.O.A.	15	0.88	EA
840220707163	VF4303HG	TWO HOLE ADJUSTABLE ZEE CONNECTOR	P.O.A.	15	0.88	EA
840220707170	VF4303S4	TWO HOLE ADJUSTABLE ZEE CONNECTOR	P.O.A.	15	0.88	EA
840220707187	VF4303S6	TWO HOLE ADJUSTABLE ZEE CONNECTOR	P.O.A.	15	0.88	EA
840220707194	VF4302EG	Z-FITTING CROSS 2 HOLE 3 1/4"	\$16.50	25	0.70	EA
840220707200	VF4302GR	ZEE SUPPORTS	P.O.A.	25	0.70	EA
840220707217	VF4302HG	ZEE SUPPORTS	\$26.20	25	0.70	EA
840220707224	VF4302S4	ZEE SUPPORTS SS 304	\$32.00	25	0.70	EA
840220707231	VF4302S6	ZEE SUPPORTS SS 316	\$40.10	25	0.70	EA
840220707248	VF43013EG	Z-FITTING CROSS 2 HOLE 2 1/2"	\$22.80	25	0.67	EA
840220707255	VF4301EG	Z-FITTING CROSS 2 HOLE 1 5/8"	\$7.60	50	0.55	EA
840220707262	VF4301GR	Z-FITTING CROSS 2 HOLE 1 5/8" GREEN	P.O.A.	50	0.55	EA
840220707279	VF4301HG	ZEE SUPPORTS	\$11.10	50	0.57	EA
840220707286	VF4301S4	Z-FITTING CROSS 2 HOLE 1 5/8" SS304	\$13.60	50	0.55	EA
840220707293	VF4301S6	Z-FITTING CROSS 2 HOLE 1 5/8" SS316	\$18.30	50	0.55	EA
840220707309	VF43014EG	Z-FITTING CROSS 2 HOLE 13/16"	\$6.70	50	0.47	EA
840220707316	VF430110EG	Z-FITTING CROSS 2 HOLE 1"	\$5.60	50	0.47	EA
840220707323	VF4204AEG	Z-FITTING 2 HOLE SUPPORT 4"	\$10.10	25	0.81	EA
840220707330	VF4204BEG	Z-FITTING 2 HOLE SUPPORT 5"	\$10.50	50	0.92	EA
840220707347	VF4204CEG	Z-FITTING 2 HOLE SUPPORT 6"	\$10.70	50	1.04	EA
840220707354	VF4204DEG	Z-FITTING 2 HOLE SUPPORT 7"	\$12.90	50	1.15	EA
840220707361	VF4204EEG	Z-FITTING 2 HOLE SUPPORT 8"	\$15.60	50	1.27	EA
840220707378	VF6302EG	U-FITTING CROSS 1 HL 2 SLT 1 5/8 (7 1/4)	\$13.80	25	1.05	EA
840220707385	VF6302GN	SLOTTED "U" SUPPORTS FOR W200, W210	P.O.A.	25	1.05	EA
840220707392	VF6302HG	SLOTTED "U" SUPPORTS FOR W200, W210	\$25.50	25	1.08	EA
840220707408	VF6302S4	SLOTTED "U" SUPPORTS FOR W200, W210	\$29.60	25	1.05	EA
840220707415	VF6302S6	SLOTTED "U" SUPPORTS FOR W200, W210	\$35.00	25	1.05	EA
840220707422	VF6303EG	U-FITTING CROSS 1 HL 2 SLT 1 5/8 (8 1/2)	\$37.30	50	1.20	EA
840220707439	VF6303GN	SLOTTED "U" SUPPORTS FOR W200, W210	P.O.A.	50	1.20	EA
840220707446	VF6303HG	SLOTTED "U" SUPPORTS FOR W200, W210	\$28.80	50	1.23	EA
840220707453	VF6303S4	SLOTTED "U" SUPPORTS FOR W200, W210	P.O.A.	50	1.20	EA
840220707460	VF6303S6	SLOTTED "U" SUPPORTS FOR W200, W210	P.O.A.	50	1.20	EA
840220707477	VF6304EG	U-FITTING CRSS 1 HL 2 SLT 1 5/8 (10 1/2)	\$43.90	20	1.30	EA
840220707484	VF6304GN	SLOTTED "U" SUPPORTS FOR W200, W210	P.O.A.	20	1.30	EA
840220707491	VF6304HG	SLOTTED "U" SUPPORTS FOR W200, W210	\$54.10	20	1.30	EA
840220707507	VF6304S4	SLOTTED "U" SUPPORTS FOR W200, W210	P.O.A.	20	1.30	EA
840220707514	VF6304S6	SLOTTED "U" SUPPORTS FOR W200, W210	P.O.A.	20	1.30	EA
840220707521	VF64023EG	U-FITTING CROSS 3 HOLE 2 1/2"	\$23.20	25	1.10	EA
840220707538	VF64023GR	U-FITTING CROSS 3 HOLE 2 1/2"	P.O.A.	25	1.10	EA
840220707545	VF64023HG	U-FITTING CROSS 3 HOLE 2 1/2"	\$29.00	25	1.10	EA
840220707552	VF64023S4	U-FITTING CROSS 3 HOLE 2 1/2"	P.O.A.	25	1.10	EA
840220707569	VF64023S6	U-FITTING CROSS 3 HOLE 2 1/2"	P.O.A.	25	1.10	EA
840220707576	VF6402EG	U-FITTING CROSS 5 HOLE 1 5/8"	\$14.80	15	0.88	EA
840220707583	VF6402GN	U-FITTING CROSS 5 HOLE 1 5/8" GREEN	P.O.A.	15	0.88	EA
840220707590	VF6402YC	U-FITTING CROSS 5 HOLE 1 5/8" YC	\$20.70	15	0.88	EA
840220707606	VF6402HG	U-FITTING CROSS 5 HOLE 1 5/8" HDG	\$25.30	15	0.88	EA
840220707613	VF6402S4	U-FITTING CROSS 5 HOLE 1 5/8" S4	\$29.90	15	0.88	EA
840220707620	VF6402S6	U SUPPORTS FOR W200, W210	\$31.70	15	0.88	EA
840220707637	VF63034EG	U-FITTING CROSS 3 HOLE 13/16"	\$10.30	25	0.71	EA
840220707644	VF63034GN	U SUPPORTS FOR W400, W500	P.O.A.	25	0.71	EA
840220707651	VF63034HG	U SUPPORTS FOR W400, W500	\$18.40	25	0.71	EA
840220707668	VF63034S4	U SUPPORTS FOR W400, W500	P.O.A.	25	0.71	EA
840220707675	VF63034S6	U SUPPORTS FOR W400, W500	P.O.A.	25	0.71	EA
840220707682	VF6317EG	U-FITTING CROSS 3 HOLE 3 1/4"	\$16.00	25	1.28	EA
840220707699	VF6317GN	U SUPPORTS FOR W150, W201	P.O.A.	25	1.28	EA
840220707705	VF6317HG	U SUPPORTS FOR W150, W201	\$30.20	25	1.28	EA
840220707712	VF6317S4	U SUPPORTS FOR W150, W201	\$33.70	25	1.28	EA
840220707729	VF6317S6	U SUPPORTS FOR W150, W201	\$42.30	25	1.28	EA
840220707736	VF6401EG	U-FITTING CROSS 6 HL 1 5/8" DBL CHAN	\$14.50	25	1.00	EA
840220707743	VF6401GN	U SUPPORT (DOUBLE CHANNEL)	P.O.A.	25	1.00	EA
840220707750	VF6401HG	U SUPPORT (DOUBLE CHANNEL)	\$26.30	25	1.03	EA
840220707767	VF6401S4	U SUPPORT (DOUBLE CHANNEL)	\$45.50	25	1.00	EA
840220707774	VF6401S6	U SUPPORT (DOUBLE CHANNEL)	\$67.00	25	1.00	EA
840220707781	VF5203AEG	U-FITTING CLEVIS 2 HOLE 4"	\$29.50	25	0.80	EA
840220707798	VF5203AGN	TWO HOLE CLEVIS CONNECTOR	P.O.A.	25	0.80	EA
840220707804	VF5203AHG	TWO HOLE CLEVIS CONNECTOR	\$33.70	25	0.80	EA
840220707811	VF5203AS4	TWO HOLE CLEVIS CONNECTOR	P.O.A.	25	0.80	EA
840220707828	VF5203AS6	TWO HOLE CLEVIS CONNECTOR	P.O.A.	25	0.80	EA
840220707835	VF5203BEG	U-FITTING CLEVIS 2 HOLE 5"	\$31.00	10	0.89	EA
840220707842	VF5203BGN	TWO HOLE CLEVIS CONNECTOR	P.O.A.	10	0.89	EA
840220707859	VF5203BHG	TWO HOLE CLEVIS CONNECTOR	\$35.80	10	0.89	EA
840220707866	VF5203BS4	TWO HOLE CLEVIS CONNECTOR	P.O.A.	10	0.89	EA
840220707873	VF5203BS6	TWO HOLE CLEVIS CONNECTOR	P.O.A.	10	0.89	EA
840220707880	VF5203CEG	U-FITTING CLEVIS 2 HOLE 6"	\$34.80	15	0.89	EA
840220707897	VF5203CGN	TWO HOLE CLEVIS CONNECTOR	P.O.A.	15	0.89	EA

ZSI SUGGESTED LIST

UPC CODE	PART NUMBER	DESCRIPTION	SUGGESTED LIST	STANDARD QUANTITY	WEIGHT / UOM	UOM
840220707903	VF5203CHG	TWO HOLE CLEVIS CONNECTOR	\$40.10	15	0.89	EA
840220707910	VF5203CS4	TWO HOLE CLEVIS CONNECTOR	P.O.A.	15	0.89	EA
840220707927	VF5203CS6	TWO HOLE CLEVIS CONNECTOR	P.O.A.	15	0.89	EA
840220707934	VF5203DEG	U-FITTING CLEVIS 2 HOLE 7"	\$37.00	25	1.01	EA
840220707941	VF5203DGN	TWO HOLE CLEVIS CONNECTOR	P.O.A.	25	1.01	EA
840220707958	VF5203DHG	TWO HOLE CLEVIS CONNECTOR	\$42.30	25	1.01	EA
840220707965	VF5203DS4	TWO HOLE CLEVIS CONNECTOR	P.O.A.	25	1.01	EA
840220707972	VF5203DS6	TWO HOLE CLEVIS CONNECTOR	P.O.A.	25	1.01	EA
840220707989	VF5203EEG	U-FITTING CLEVIS 2 HOLE 8"	\$39.70	25	1.24	EA
840220707996	VF5203EGN	TWO HOLE CLEVIS CONNECTOR	P.O.A.	25	1.24	EA
840220708009	VF5203EHG	TWO HOLE CLEVIS CONNECTOR	\$45.80	25	1.24	EA
840220708016	VF5203ES4	TWO HOLE CLEVIS CONNECTOR	P.O.A.	25	1.24	EA
840220708023	VF5203ES6	TWO HOLE CLEVIS CONNECTOR	P.O.A.	25	1.24	EA
840220708030	VF52044EG	U-FITTING SPLICE 2 HL 1 5/8" CHANNEL EG	\$9.70	25	0.78	EA
840220708047	VF52044GN	TWO HOLE SPLICE	P.O.A.	25	0.78	EA
840220708054	VF52044HG	TWO HOLE SPLICE	\$18.30	25	0.78	EA
840220708061	VF52044S4	TWO HOLE SPLICE	\$19.80	25	0.78	EA
840220708078	VF52044S6	TWO HOLE SPLICE	\$28.00	25	0.78	EA
840220708085	VF5204EG	U-FITTING SPLICE 3HL 1 5/8" CHANNEL EG	\$38.90	15	1.25	EA
840220708092	VF5204GN	TWO HOLE SPLICE	P.O.A.	15	1.25	EA
840220708108	VF5204HG	TWO HOLE SPLICE	\$49.50	15	1.25	EA
840220708115	VF5204S4	TWO HOLE SPLICE	\$64.00	15	1.25	EA
840220708122	VF5204S6	TWO HOLE SPLICE	\$80.10	15	1.25	EA
840220708139	VF5402EGDX	U-FITTING SPLICE 4 HL 1 5/8" CHANNEL	\$23.20	8	2.65	EA
840220708146	VF5402GN	U-FITTING SPLICE 4 HL 1 5/8" CHNL GREEN	P.O.A.	8	2.65	EA
840220708153	VF5402HG	U-FITTING SPLICE 4 HL 1 5/8" CHANNEL HDG	\$40.00	8	2.65	EA
840220708160	VF5402S4	U-FITTING SPLICE 4 HL 1 5/8" CHANNEL S4	\$71.50	8	2.65	EA
840220708177	VF5402S6	FOUR HOLE SPLICE	\$97.90	8	2.65	EA
840220708184	VF5304EG	U-FITTING SPLICE 3 HL 1 5/8" CHANNEL	\$28.60	8	1.98	EA
840220708191	VF5304GN	THREE HOLE SPLICE	P.O.A.	8	1.98	EA
840220708207	VF5304HG	THREE HOLE SPLICE	\$41.10	8	2.00	EA
840220708214	VF5304S4	THREE HOLE SPLICE	\$61.50	8	1.98	EA
840220708221	VF5304S6	THREE HOLE SPLICE	\$76.80	8	1.98	EA
840220708238	VF342945EG	CORNER ANGLE CLOSED 45 DEG. 4 HOLE	\$11.30	15	1.00	EA
840220708245	VF342945GR	45 DEG. FOUR-HOLE CLOSED ANGLE	P.O.A.	15	1.00	EA
840220708252	VF342945HG	CORNER ANGLE CLOSED 45 DEG. 4 HOLE HDG	\$22.90	15	1.30	EA
840220708269	VF342945S4	45 DEG. FOUR-HOLE CLOSED ANGLE	\$22.00	15	1.00	EA
840220708276	VF342945S6	45 DEG. FOUR-HOLE CLOSED ANGLE	\$29.50	15	1.00	EA
840220708283	VF230345EGDX	CORNER ANGLE OPEN 45 DEG. 2 HOLE	\$6.70	50	0.50	EA
840220708290	VF230345GN	CORNER ANGLE OPEN 45 DEG. 2 HOLE GREEN	P.O.A.	50	0.50	EA
840220708306	VF230345HG	CORNER ANGLE OPEN 45 DEG. 2 HOLE HDG	\$9.90	50	0.53	EA
840220708313	VF230345S4	CORNER ANGLE OPEN 45 DEG. 2 HOLE SS304	\$12.10	50	0.50	EA
840220708320	VF230345S6	CORNER ANGLE OPEN 45 DEG. 2 HOLE SS316	\$17.00	50	0.50	EA
840220708337	VF340245EGDX	CORNER ANGLE OPEN 45 DEG. 4 HOLE	\$8.20	25	0.78	EA
840220708344	VF340245GN	45 DEG. FOUR HOLE OPEN ANGLE	P.O.A.	25	0.78	EA
840220708351	VF340245HG	CORNER ANGLE OPEN 45 DEG. 4 HOLE HDG	\$11.70	25	0.82	EA
840220708368	VF340245S4	45 DEG. FOUR HOLE OPEN ANGLE	\$20.90	25	0.78	EA
840220708375	VF340245S6	45 DEG. FOUR HOLE OPEN ANGLE	\$29.90	25	0.78	EA
840220708382	VF320245EG	CORNER ANGLE CLOSED 45 DEG. 2 HOLE	\$9.90	25	0.58	EA
840220708399	VF320245GN	CORNER ANGLE CLOSED 45 DEG. 2 HOLE GREEN	P.O.A.	25	0.58	EA
840220708405	VF320245HG	CORNER ANGLE CLOSED 45 DEG. 2 HOLE HDG	\$13.60	25	0.58	EA
840220708412	VF320245S4	CORNER ANGLE CLOSED 45 DEG. 2 HOLE SS304	\$20.20	25	0.58	EA
840220708429	VF320245S6	CORNER ANGLE CLOSED 45 DEG. 2 HOLE SS316	\$23.30	25	0.58	EA
840220708436	VF325012EG	ANGLE BRACE 12"	\$29.90	BULK	1.70	EA
840220708443	VF325012YC	12" - 45 DEG. ANGULAR CORNER BRACE	\$29.90	BULK	1.70	EA
840220708450	VF325012GN	12" - 45 DEG. ANGULAR CORNER BRACE	P.O.A.	BULK	1.70	EA
840220708467	VF325012HG	12" - 45 DEG. ANGULAR CORNER BRACE	\$40.80	BULK	1.70	EA
840220708474	VF325012S4	12" - 45 DEG. ANGULAR CORNER BRACE	\$43.50	BULK	1.70	EA
840220708481	VF325012S6	12" - 45 DEG. ANGULAR CORNER BRACE	\$54.30	BULK	1.70	EA
840220708498	VF325016EG	ANGLE BRACE 16"	\$19.90	BULK	2.30	EA
840220708504	VF325016GR	ANGLE BRACE 16"	P.O.A.	BULK	2.30	EA
840220708511	VF325016HG	ANGLE BRACE 16"	\$19.90	BULK	2.30	EA
840220708528	VF325016S4	ANGLE BRACE 16"	\$19.90	BULK	2.30	EA
840220708535	VF325016S6	ANGLE BRACE 16"	\$19.90	BULK	2.30	EA
840220708559	VF32501662EG	16-5/8" - 45 DEG. ANGULAR CORNER BRACE	\$19.90	BULK	2.30	EA
840220708566	VF32501662GR	16-5/8" - 45 DEG. ANGULAR CORNER BRACE	P.O.A.	BULK	2.30	EA
840220708573	VF32501662HG	16-5/8" - 45 DEG. ANGULAR CORNER BRACE	\$35.00	BULK	2.30	EA
840220708580	VF32501662S4	16-5/8" - 45 DEG. ANGULAR CORNER BRACE	P.O.A.	BULK	2.30	EA
840220708597	VF32501662S6	16-5/8" - 45 DEG. ANGULAR CORNER BRACE	P.O.A.	BULK	2.30	EA
840220708603	VF325018EG	ANGLE BRACE 18"	\$17.60	BULK	2.38	EA
840220708610	VF325018YC	18" - 45 DEG. ANGULAR CORNER BRACE	\$17.60	BULK	2.41	EA
840220708627	VF325018GN	18" - 45 DEG. ANGULAR CORNER BRACE	P.O.A.	BULK	2.41	EA
840220708634	VF325018HG	18" - 45 DEG. ANGULAR CORNER BRACE	\$32.70	BULK	2.41	EA
840220708641	VF325018S4	18" - 45 DEG. ANGULAR CORNER BRACE	P.O.A.	BULK	2.41	EA
840220708658	VF325018S6	18" - 45 DEG. ANGULAR CORNER BRACE	P.O.A.	BULK	2.41	EA
840220708665	VF325024EG	ANGLE BRACE 24"	\$25.20	BULK	3.15	EA
840220708672	VF325024YC	24" - 45 DEG. ANGULAR CORNER BRACE	\$25.20	BULK	3.15	EA
840220708689	VF325024GN	24" - 45 DEG. ANGULAR CORNER BRACE	P.O.A.	BULK	3.15	EA
840220708696	VF325024HG	24" - 45 DEG. ANGULAR CORNER BRACE	\$45.20	BULK	3.15	EA
840220708702	VF325024S4	24" - 45 DEG. ANGULAR CORNER BRACE	\$73.60	BULK	3.15	EA
840220708719	VF325024S6	24" - 45 DEG. ANGULAR CORNER BRACE	\$92.20	BULK	3.15	EA
840220708726	VF7046EG	SINGLE ADJUSTABLE ANGLE BRACE FITTING	\$54.90	10	3.10	EA
840220708733	VF7046HG	SINGLE ADJUSTABLE ANGLE BRACE FITTING	\$74.00	10	3.14	EA
840220708740	VF7046S4	SINGLE ADJUSTABLE ANGLE BRACE FITTING	P.O.A.	10	3.10	EA
840220708757	VF7046S6	SINGLE ADJUSTABLE ANGLE BRACE FITTING	P.O.A.	10	3.10	EA
840220708764	VF7047EG	DOUBLE ADJUSTABLE ANGLE BRACE FITTING	\$99.90	5	5.00	EA
840220708771	VF7047HG	DOUBLE ADJUSTABLE ANGLE BRACE FITTING	\$126.40	5	5.00	EA
840220708788	VF7047S4	DOUBLE ADJUSTABLE ANGLE BRACE FITTING	P.O.A.	5	5.00	EA
840220708795	VF7047S6	DOUBLE ADJUSTABLE ANGLE BRACE FITTING	P.O.A.	5	5.00	EA
840220708801	VF2216REG	WING FITTING SINGLE CNR 2 HOLE RIGHT	\$10.50	25	0.56	EA

ZSI SUGGESTED LIST

UPC CODE	PART NUMBER	DESCRIPTION	SUGGESTED LIST	STANDARD QUANTITY	WEIGHT / UOM	UOM
840220708818	VF2216RGN	THREE-HOLE RIGHT CORNER ANGLE	P.O.A.	25	0.56	EA
840220708825	VF2216RHG	THREE-HOLE RIGHT CORNER ANGLE	\$14.10	25	0.58	EA
840220708832	VF2216RS4	THREE-HOLE RIGHT CORNER ANGLE	\$35.60	25	0.56	EA
840220708849	VF2216RS6	THREE-HOLE RIGHT CORNER ANGLE	\$39.40	25	0.56	EA
840220708856	VF2216LEG	WING FITTING SINGLE CNR 2 HOLE LEFT	\$10.50	25	0.56	EA
840220708863	VF2216LGN	THREE-HOLE LEFT CORNER ANGLE	P.O.A.	25	0.56	EA
840220708870	VF2216LHG	THREE-HOLE LEFT CORNER ANGLE	\$14.10	25	0.58	EA
840220708887	VF2216LS4	THREE-HOLE LEFT CORNER ANGLE	\$35.60	25	0.56	EA
840220708894	VF2216LS6	THREE-HOLE LEFT CORNER ANGLE	\$39.40	25	0.56	EA
840220708900	VF3405EG	WING FITTING DOUBLE CORNER 4 HOLE	\$10.20	15	0.81	EA
840220708917	VF3405GN	FOUR-HOLE 90 DEG. CORNER ANGLE	P.O.A.	15	0.81	EA
840220708924	VF3405HG	FOUR-HOLE 90 DEG. CORNER ANGLE	\$15.30	15	0.84	EA
840220708931	VF3405S4	FOUR-HOLE 90 DEG. CORNER ANGLE	\$35.90	15	0.81	EA
840220708948	VF3405S6	FOUR-HOLE 90 DEG. CORNER ANGLE	\$50.00	15	0.81	EA
840220708955	VF2504EG	WING FITTING CNR CONN OPP 5 HOLE	\$14.00	15	0.93	EA
840220708962	VF2504GN	FIVE-HOLE TWO SIDE ANGLE CONNECTOR	P.O.A.	15	0.93	EA
840220708979	VF2504HG	FIVE-HOLE TWO SIDE ANGLE CONNECTOR	\$19.90	15	0.96	EA
840220708986	VF2504S4	FIVE-HOLE TWO SIDE ANGLE CONNECTOR	\$49.00	15	0.93	EA
840220708993	VF2504S6	FIVE-HOLE TWO SIDE ANGLE CONNECTOR	\$52.00	15	0.93	EA
840220709006	VF3602EG	WING FITTING TRIPLE CORNER 6 HOLE	\$15.20	8	1.10	EA
840220709013	VF3602GN	SIX-HOLE THREE SIDE CORNER ANGLE CONNECTOR	P.O.A.	8	1.10	EA
840220709020	VF3602HG	SIX-HOLE THREE SIDE CORNER ANGLE CONNECTOR	\$27.50	8	1.13	EA
840220709037	VF3602S4	SIX-HOLE THREE SIDE CORNER ANGLE CONNECTOR	P.O.A.	8	1.10	EA
840220709044	VF3602S6	SIX-HOLE THREE SIDE CORNER ANGLE CONNECTOR	P.O.A.	8	1.10	EA
840220709051	VF3802EG	WING FITTING DOUBLE CORNER 8 HOLE	\$13.80	15	1.37	EA
840220709068	VF3802GN	EIGHT-HOLE 90 DEG. CORNER ANGLE CONNECTOR	P.O.A.	15	1.37	EA
840220709075	VF3802HG	EIGHT-HOLE 90 DEG. CORNER ANGLE CONNECTOR	\$22.60	15	1.40	EA
840220709082	VF3802S4	EIGHT-HOLE 90 DEG. CORNER ANGLE CONNECTOR	\$55.00	15	1.37	EA
840220709099	VF3802S6	EIGHT-HOLE 90 DEG. CORNER ANGLE CONNECTOR	\$76.20	15	1.37	EA
840220709105	VF3803EG	WING FITTING DBL CORNER GUS 8 HOLE	\$47.40	15	1.85	EA
840220709112	VF3803GN	EIGHT-HOLE GUSSETED CORNER ANGLE CONNECTOR	P.O.A.	15	1.85	EA
840220709129	VF3803HG	EIGHT-HOLE GUSSETED CORNER ANGLE CONNECTOR	\$73.90	15	1.85	EA
840220709136	VF3803S4	EIGHT-HOLE GUSSETED CORNER ANGLE CONNECTOR	P.O.A.	15	1.85	EA
840220709143	VF3803S6	EIGHT-HOLE GUSSETED CORNER ANGLE CONNECTOR	P.O.A.	15	1.85	EA
840220709150	VF3901EG	WING FITTING TRIPLE CORNER 9 HOLE	\$31.70	25	1.75	EA
840220709167	VF3901YC	NINE-HOLE THREE SIDE ANGLE CONNECTOR	\$31.70	25	1.75	EA
840220709174	VF3901GN	NINE-HOLE THREE SIDE ANGLE CONNECTOR	P.O.A.	25	1.75	EA
840220709181	VF3901HG	NINE-HOLE THREE SIDE ANGLE CONNECTOR	\$42.70	25	1.78	EA
840220709198	VF3901S4	NINE-HOLE THREE SIDE ANGLE CONNECTOR	\$66.10	25	1.75	EA
840220709204	VF3901S6	NINE-HOLE THREE SIDE ANGLE CONNECTOR	\$76.40	25	1.75	EA
840220709211	VF3601EG	WING FITTING DOUBLE CORNER 6 HOLE	\$14.40	50	1.15	EA
840220709228	VF3601GN	SIX-HOLE 90° CORNER ANGLE CONNECTOR	P.O.A.	50	1.15	EA
840220709235	VF3601HG	SIX-HOLE 90° CORNER ANGLE CONNECTOR	\$27.30	50	1.15	EA
840220709242	VF3601S4	SIX-HOLE 90° CORNER ANGLE CONNECTOR	P.O.A.	50	1.15	EA
840220709259	VF3601S6	WING FITTING DOUBLE CORNER 6 HOLE	P.O.A.	50	1.15	EA
840220709266	VF6801EG	WING FITTING CNR CONN OPP 8 HOLE	\$15.00	25	1.50	EA
840220709273	VF6801YC	WING FITTING CNR CONN OPP 8 HOLE	\$19.60	25	1.50	EA
840220709280	VF6801GN	WING FITTING CNR CONN OPP 8 HOLE YC	P.O.A.	25	1.50	EA
840220709297	VF6801HG	EIGHT-HOLE OPPOSING SIDE ANGLE CONNECTOR	\$36.00	25	1.50	EA
840220709303	VF6801S4	EIGHT-HOLE OPPOSING SIDE ANGLE CONNECTOR	P.O.A.	25	1.50	EA
840220709310	VF6801S6	WING FITTING CNR CONN OPP 8 HOLE S4	P.O.A.	25	1.50	EA
840220709327	VF21001EG	WING FITTING CNR CONN OPP 8 HOLE S6	P.O.A.	25	1.50	EA
840220709334	VF31202EG	WING FITTING TRIPLE CNR GUS 12 HOLE	P.O.A.	25	1.50	EA
840220709341	VF9601LEGDX	POST BASE SGL CHAN 2 HOLE SQ 3 1/2	\$30.80	10	2.86	EA
840220709358	VF9601FLGN	RECTANGULAR PLATE EIGHT-HOLE POST BASE SINGLE CHANNEL TALL CLEVIS	P.O.A.	10	2.86	EA
840220709365	VF9601FLHG	POST BASE SGL CHAN 2 HOLE SQ 3 1/2 HDG	\$47.30	10	2.86	EA
840220709372	VF9601FLS4	POST BASE SGL CHAN 2 HOLE SQ 3 1/2 S4	\$89.70	10	2.86	EA
840220709389	VF9601FLS6	POST BASE SGL 2 HOLE SQ 3 1/2 S6	\$98.10	10	2.86	EA
840220709396	VF9601FLEG	RECTANGULAR PLATE EIGHT-HOLE POST BASE SINGLE CHANNEL TALL CLEVIS IMPORT	\$30.80	10	2.86	EA
840220709402	VF7803EG	POST BASE SGL CHAN GSST 4 HOLE SQ 3 1/2	\$52.00	10	2.94	EA
840220709419	VF7803GN	EIGHT-HOLE WELDED CORNER POST BASE	P.O.A.	10	2.94	EA
840220709426	VF7803HG	EIGHT-HOLE WELDED CORNER POST BASE	\$87.00	10	2.99	EA
840220709433	VF7803S4	EIGHT-HOLE WELDED CORNER POST BASE	\$124.10	10	2.94	EA
840220709440	VF7803S6	EIGHT-HOLE WELDED CORNER POST BASE	\$156.00	10	2.94	EA
840220709457	VF9602SPEG	POST BASE DBL CHA 2 HOLE STD 1 5/8 FLUSH	\$57.20	10	3.00	EA
840220709464	VF9602SPGR	RECTANGULAR PLATE 6 HOLE POST BASE DOUBLE CHANNEL SHORT CLEVIS SHOWN WITH: W201	P.O.A.	10	3.00	EA
840220709471	VF9602SPHG	RECTANGULAR PLATE 6 HOLE POST BASE DOUBLE CHANNEL SHORT CLEVIS SHOWN WITH: W201	\$75.90	10	3.05	EA
840220709488	VF9602SPS4	RECTANGULAR PLATE 6 HOLE POST BASE DOUBLE CHANNEL SHORT CLEVIS SHOWN WITH: W201	\$84.00	10	3.00	EA
840220709495	VF9602SPS6	RECTANGULAR PLATE 6 HOLE POST BASE DOUBLE CHANNEL SHORT CLEVIS SHOWN WITH: W201	\$118.30	10	3.00	EA
840220709501	VF9601AEG	POST BASE SGL CHAN 4 HOLE STD. 1 5/8	\$35.70	10	3.00	EA
840220709518	VF9601AGN	SEVEN-HOLE POST BASE SINGLE CHANNEL SHORT CLEVIS	P.O.A.	10	3.00	EA
840220709525	VF9601AHG	POST BASE SGL CHAN 4 HOLE STD. 1 5/8 HDG	\$59.40	10	3.05	EA
840220709532	VF9601AS4	POST BASE SGL CHAN 4 HOLE STD. 1 5/8 S4	\$97.00	10	3.00	EA
840220709549	VF9601AS6	POST BASE SGL CHAN 4 HOLE STD. 1 5/8 S6	\$111.40	10	3.00	EA
840220709556	VF9601ASQEG	POST BASE SGL CHAN 4 HOLE SQ. 1 5/8	\$35.70	10	3.00	EA
840220709563	VF9601ASQGN	SEVEN-HOLE SQUARE POST BASE SINGLE CHANNEL SHORT CLEVIS	P.O.A.	10	3.00	EA
840220709570	VF9601ASQHG	SEVEN-HOLE SQUARE POST BASE SINGLE CHANNEL SHORT CLEVIS	\$59.40	10	3.05	EA
840220709587	VF9601ASQS4	SEVEN-HOLE SQUARE POST BASE SINGLE CHANNEL SHORT CLEVIS	\$97.00	10	3.00	EA
840220709594	VF9601ASQS6	SEVEN-HOLE SQUARE POST BASE SINGLE CHANNEL SHORT CLEVIS	\$111.40	10	3.00	EA
840220709600	VF9601EGDX	POST BASE SGL CHAN 4 HOLE STD 3 1/2	\$41.60	10	3.72	EA
840220709617	VF9601YC	POST BASE SGL CHAN 4 HOLE STD 3 1/2 YC	\$41.60	10	3.72	EA
840220709624	VF9601GN	TEN-HOLE POST BASE SINGLE CHANNEL TALL CLEVIS	P.O.A.	10	3.72	EA
840220709631	VF9601HG	POST BASE SGL CHAN 4 HOLE STD 3 1/2 HDG	\$61.10	10	3.84	EA
840220709648	VF9601S4	POST BASE SGL CHAN 4 HOLE STD 3 1/2 S4	\$111.50	10	3.72	EA
840220709655	VF9601S6	POST BASE SGL CHAN 4 HOLE STD 3 1/2 S6	\$124.80	10	3.72	EA
840220709662	VF9601EG	TEN-HOLE POST BASE SINGLE CHANNEL TALL CLEVIS IMPORT	\$41.60	10	3.72	EA
840220709679	VF9601SQEGDX	POST BASE SGL CHAN 4 HOLE SQ 3 1/2	\$41.60	10	3.72	EA
840220709686	VF9601SQYC	POST BASE SGL CHAN 4 HOLE SQ 3 1/2 YC	\$41.60	10	3.72	EA
840220709693	VF9601SQGN	TEN-HOLE SQUARE POST BASE SINGLE CHANNEL TALL CLEVIS	P.O.A.	10	3.72	EA
840220709709	VF9601SQHG	POST BASE SGL CHAN 4 HOLE SQ 3 1/2 HDG	\$61.10	10	3.84	EA



ZSI SUGGESTED LIST

UPC CODE	PART NUMBER	DESCRIPTION	SUGGESTED LIST	STANDARD QUANTITY	WEIGHT / UOM	UOM
840220709716	VF9601SQS4	POST BASE SGL CHAN 4 HOLE SQ 3 1/2 S4	\$111.50	10	3.72	EA
840220709723	VF9601SQS6	POST BASE SGL CHAN 4 HOLE SQ 3 1/2 S6	\$124.80	10	3.72	EA
840220709730	VF9601SQEG	TEN-HOLE SQUARE POST BASE SINGLE CHANNEL TALL CLEVIS IMPORT	\$41.60	10	3.72	EA
840220709747	VF9602AEG	POST BASE DBL CHAN 4 HL STD 1 5/8	\$59.30	10	3.23	EA
840220709754	VF9602AGN	EIGHT-HOLE POST BASE DOUBLE CHANNEL SHORT CLEVIS	P.O.A.	10	3.23	EA
840220709761	VF9602AHG	EIGHT-HOLE POST BASE DOUBLE CHANNEL SHORT CLEVIS	\$79.70	10	3.28	EA
840220709778	VF9602AS4	EIGHT-HOLE POST BASE DOUBLE CHANNEL SHORT CLEVIS	\$122.20	10	3.23	EA
840220709785	VF9602AS6	EIGHT-HOLE POST BASE DOUBLE CHANNEL SHORT CLEVIS	\$152.70	10	3.23	EA
840220709792	VF9602EG	POST BASE DBL CHAN 4 HOLE STD 3 1/2	\$55.20	10	4.00	EA
840220709808	VF9602GN	TWELVE-HOLE POST BASE DOUBLE CHANNEL TALL CLEVIS	P.O.A.	10	4.00	EA
840220709815	VF9602HG	POST BASE DBL CHAN 4 HOLE STD 3 1/2 HDG	\$80.70	10	4.40	EA
840220709822	VF9602S4	POST BASE DBL CHAN 4 HOLE STD 3 1/2	\$130.50	10	4.00	EA
840220709839	VF9602S6	POST BASE DBL CHAN 4 HOLE STD 3 1/2 S6	\$144.80	10	4.00	EA
840220709846	VF9602SQEGDX	POST BASE DBL CHAN 4 HOLE SQ 3 1/2	\$55.20	10	4.00	EA
840220709853	VF9602SQGN	TWELVE-HOLE SQUARE POST BASE DOUBLE CHANNEL TALL CLEVIS	P.O.A.	10	4.00	EA
840220709860	VF9602SQHG	POST BASE DBL CHAN 4 HOLE SQ 3 1/2 HD	\$80.70	10	4.40	EA
840220709877	VF9602SQS4	POST BASE DBL CHAN 4 HOLE SQ 3 1/2 S4	\$130.50	10	4.00	EA
840220709884	VF9602SQS6	POST BASE DBL CHAN 4 HOLE SQ 3 1/2 S6	\$144.80	10	4.00	EA
840220709891	VF9602SQEG	TWELVE-HOLE SQUARE POST BASE DOUBLE CHANNEL TALL CLEVIS IMPORT	\$55.20	10	4.00	EA
840220709907	VF1001PLASTIC	PLASTIC END CAPS	P.O.A.	50	0.05	EA
840220709914	VF1001EG	UL LISTED END CAPS FOR W100	\$4.80	50	0.06	EA
840220709921	VF1001PLASTIC	END CAP 13/16" 12GA / 14 GAGE	\$0.60	100	0.05	EA
840220709938	VF10012EG	END CAP 1 5/8" 14 GA.	\$1.80	100	0.05	EA
840220709945	V10016EG	UL LISTED END CAPS FOR W300	\$1.50	100	0.04	EA
840220709952	VF10014EG	END CAP 13/16" 12GA / 14 GAGE	\$1.30	100	0.04	EA
840220709969	VF100110EG	UL LISTED END CAPS FOR W800	\$1.50	25	0.04	EA
840220709976	VF1003A1EG	END CAP KNOCK-OUT 1/2"	\$3.00	50	0.26	EA
840220709983	VF1003A6EG	END CAP FOR W300 WITH 1/2" KNOCK-OUT, UL LISTED	P.O.A.	50	0.26	EA
840220709990	VF2002EG	ANCHOR END CAPS FOR W200	\$3.80	300	0.21	EA
840220710002	VF20026EG	ANCHOR END CAPS FOR W300	\$4.10	300	0.21	EA
840220710019	VF200210EG	ANCHOR END CAPS FOR W800	\$3.60	300	0.21	EA
840220710026	VF7106EG	HINGED CHANNEL HGR 1 5/8 CHAN 9/16 HL	\$7.50	50	0.25	EA
840220710033	VF710611EG	HINGED CHANNEL HGR 3 1/4 CHAN 9/16 HL	\$7.50	50	0.27	EA
840220710040	VF5403AEG	CHANNEL SPLICE PLATE 4 HOLE	P.O.A.	50	1.00	EA
840220710057	VF5403A6EG	FOUR HOLE RACEWAY 1-3/8" SPLICE FITTING (WITH W6439/W6440 ATTACHMENT PLATES)	P.O.A.	50	0.95	EA
840220710064	VF5403A4EG	FOUR HOLE RACEWAY 13/16" SPLICE FITTING (WITH W6439/W6440 ATTACHMENT PLATES)	\$6.70	50	0.80	EA
840220710071	EB20A50EG	CONDUIT CONNECTION PLATE 1/2"	\$16.70	25	0.28	EA
840220710088	EB20A75EG	CONDUIT CONNECTION PLATE 3/4"	\$18.90	25	0.28	EA
840220710095	LL41NCEG	OUTLET BOX BOLT DOWN	\$30.30	20	0.78	EA
840220710101	LL50AEG	OUTLET BOX CONNECTION FITTING	\$2.80	50	0.35	EA
840220710118	VN1STEG	FIXTURE STUD NUT	P.O.A.	100	0.04	EA
840220710125	VN1EG	FIXTURE NUT	P.O.A.	BULK	0.02	EA
840220710132	EB22EG	WIRING STUD	P.O.A.	100	0.03	EA
840220710149	FF200EG	SHOULDER BOLT	P.O.A.	100	0.09	EA
840220710156	LL42	FIBER WIRE RETAINER	P.O.A.	500	0.03	EA
840220710163	VX7027EG	ROLLER TROLLEY 4 BEARING ASSEMBLY	\$69.60	106	0.10	EA
840220710170	VX7028EG	FOUR WHEEL TROLLEY	\$84.00	99	0.10	EA
840220710187	VF7026EG	ROLLER TROLLEY 2 BEARING ASSEMBLY	\$38.90	59	0.20	EA
840220710194	VF7101AEG	U-FITTING TROLLEY SUP 3 HOLE HVY DTY	\$39.50	240	0.08	EA
840220710200	VF7101EG	U-FITTING TROLLEY SUPPORT 3 HOLE STD	\$34.20	105	0.20	EA
840220710217	VE3300	3" PORCELAIN SADDLES	P.O.A.	BULK	0.73	EA
840220710224	VE3500	4" PORCELAIN SADDLES	P.O.A.	BULK	1.04	EA
840220710231	VXE237EG	SWIVEL FEMALE 3/8"	\$10.50	50	0.15	EA
840220710248	VXE250EG	SWIVEL FEMALE 1/2"	P.O.A.	50	0.29	EA
840220710255	VXE437EG	SWIVEL MALE 3/8"	\$11.70	50	0.20	EA
840220710262	VXE450EG	SWIVEL MALE 1/2"	\$15.90	50	0.38	EA
840220710279	VXE137EG	SWIVEL FEMALE-FEMALE 3/8"	\$21.30	50	0.30	EA
840220710286	VXE150EG	SWIVEL FEMALE-FEMALE 1/2"	\$20.60	50	0.58	EA
840220710293	VXE337EG	SWIVEL MALE-FEMALE 3/8"	\$23.00	50	0.35	EA
840220710309	VXE350EG	SWIVEL MALE-FEMALE 1/2"	\$23.70	50	0.67	EA
840220710316	VB2106SLLEG	BRACKET SHELF SLOTTED 6" LEFT	P.O.A.	BULK	0.56	EA
840220710323	VB2106SLREG	BRACKET SHELF SLOTTED 6" RIGHT	P.O.A.	BULK	0.56	EA
840220710330	VB2108SLLEG	BRACKET SHELF SLOTTED 8" LEFT	P.O.A.	BULK	0.82	EA
840220710347	VB2108SLREG	BRACKET SHELF SLOTTED 8" RIGHT	P.O.A.	BULK	0.82	EA
840220710354	VB2110SLLEG	BRACKET SHELF SLOTTED 10" LEFT	P.O.A.	BULK	1.12	EA
840220710361	VB2110SLREG	BRACKET SHELF SLOTTED 10" RIGHT	P.O.A.	BULK	1.12	EA
840220710378	VB2112SLLEG	BRACKET SHELF SLOTTED 12" LEFT	P.O.A.	BULK	1.34	EA
840220710385	VB2112SLREG	BRACKET SHELF SLOTTED 12" RIGHT	P.O.A.	BULK	1.34	EA
840220710392	VB2114SLLEG	BRACKET SHELF SLOTTED 14" LEFT	P.O.A.	BULK	1.85	EA
840220710408	VB2114SLREG	BRACKET SHELF SLOTTED 14" RIGHT	P.O.A.	BULK	1.85	EA
840220710415	VB2116SLLEG	BRACKET SHELF SLOTTED 16" LEFT	P.O.A.	BULK	1.98	EA
840220710422	VB2116SLREG	BRACKET SHELF SLOTTED 16" RIGHT	P.O.A.	BULK	1.98	EA
840220710439	VB2118SLLEG	BRACKET SHELF SLOTTED 18" LEFT	P.O.A.	BULK	2.18	EA
840220710446	VB2118SLREG	BRACKET SHELF SLOTTED 18" RIGHT	P.O.A.	BULK	2.18	EA
840220710453	VB2120SLLEG	BRACKET SHELF SLOTTED 20" LEFT	P.O.A.	BULK	2.18	EA
840220710460	VB2120SLREG	BRACKET SHELF SLOTTED 20" RIGHT	P.O.A.	BULK	2.58	EA
840220710477	VB2122SLLEG	BRACKET SHELF SLOTTED 22" LEFT	P.O.A.	BULK	3.48	EA
840220710484	VB2122SLREG	BRACKET SHELF SLOTTED 22" RIGHT	P.O.A.	BULK	3.48	EA
840220710491	VB2124SLLEG	BRACKET SHELF SLOTTED 24" LEFT	P.O.A.	BULK	4.00	EA
840220710507	VB2124SLREG	BRACKET SHELF SLOTTED 24" RIGHT	P.O.A.	BULK	4.00	EA
840220710514	VB2126SLLEG	BRACKET SHELF SLOTTED 26" LEFT	P.O.A.	BULK	4.45	EA
840220710521	VB2126SLREG	BRACKET SHELF SLOTTED 26" RIGHT	P.O.A.	BULK	4.45	EA
840220710538	VB2128SLLEG	BRACKET SHELF SLOTTED 28" LEFT	P.O.A.	BULK	4.93	EA
840220710545	VB2128SLREG	BRACKET SHELF SLOTTED 28" RIGHT	P.O.A.	BULK	4.93	EA
840220710552	VB2130SLLEG	BRACKET SHELF SLOTTED 30" LEFT	P.O.A.	BULK	5.45	EA
840220710569	VB2130SLREG	BRACKET SHELF SLOTTED 30" RIGHT	P.O.A.	BULK	5.45	EA
840220710576	VB1060XEG	BRACKET CHANNEL NOTCHED UP 2 HL 6"	\$27.30	BULK	1.50	EA
840220710583	VB1060XGN	6" HOOK CHANNEL BRACKET, SLOT UP	P.O.A.	BULK	1.50	EA
840220710590	VB1060XHG	6" HOOK CHANNEL BRACKET, SLOT UP	\$39.10	BULK	1.50	EA
840220710606	VB1060XS4	6" HOOK CHANNEL BRACKET, SLOT UP	P.O.A.	BULK	1.50	EA

ZSI SUGGESTED LIST

UPC CODE	PART NUMBER	DESCRIPTION	SUGGESTED LIST	STANDARD QUANTITY	WEIGHT / UOM	UOM
840220710613	VB1060XS6	6" HOOK CHANNEL BRACKET, SLOT UP	P.O.A.	BULK	1.50	EA
840220710620	VB1120XEG	BRACKET CHANNEL NOTCHED UP 2 HL 12	\$30.50	BULK	2.50	EA
840220710637	VB1120XGN	12" HOOK CHANNEL BRACKET, SLOT UP	P.O.A.	BULK	2.50	EA
840220710644	VB1120XHG	12" HOOK CHANNEL BRACKET, SLOT UP	\$38.30	BULK	2.50	EA
840220710651	VB1120XS4	12" HOOK CHANNEL BRACKET, SLOT UP	P.O.A.	BULK	2.50	EA
840220710668	VB1120XS6	12" HOOK CHANNEL BRACKET, SLOT UP	P.O.A.	BULK	2.50	EA
840220710675	VB1180XEG	BRACKET CHANNEL NOTCHED UP 2 HL 18"	\$36.80	BULK	3.50	EA
840220710682	VB1180XGN	18" HOOK CHANNEL BRACKET, SLOT UP	P.O.A.	BULK	3.50	EA
840220710699	VB1180XHG	18" HOOK CHANNEL BRACKET, SLOT UP	\$42.80	BULK	3.50	EA
840220710705	VB1180XS4	18" HOOK CHANNEL BRACKET, SLOT UP	P.O.A.	BULK	3.50	EA
840220710712	VB1180XS6	18" HOOK CHANNEL BRACKET, SLOT UP	P.O.A.	BULK	3.50	EA
840220710729	VB1240XEG	BRACKET CHANNEL NOTCHED UP 2 HL 24"	\$60.80	BULK	4.50	EA
840220710736	VB1240XGN	24" HOOK CHANNEL BRACKET, SLOT UP	P.O.A.	BULK	4.50	EA
840220710743	VB1240XHG	24" HOOK CHANNEL BRACKET, SLOT UP	\$91.20	BULK	4.50	EA
840220710750	VB1240XS4	24" HOOK CHANNEL BRACKET, SLOT UP	P.O.A.	BULK	4.50	EA
840220710767	VB1240XS6	24" HOOK CHANNEL BRACKET, SLOT UP	P.O.A.	BULK	4.50	EA
840220710774	VB1060XDEG	BRACKET CHANNEL NOTCHED DN 2 HL 6	\$27.30	BULK	1.50	EA
840220710781	VB1060XDGN	6" HOOK CHANNEL BRACKET, SLOT DOWN	P.O.A.	BULK	1.50	EA
840220710798	VB1060XDHG	6" HOOK CHANNEL BRACKET, SLOT DOWN	\$39.10	BULK	1.50	EA
840220710804	VB1060XDS4	6" HOOK CHANNEL BRACKET, SLOT DOWN	P.O.A.	BULK	1.50	EA
840220710811	VB1060XDS6	6" HOOK CHANNEL BRACKET, SLOT DOWN	P.O.A.	BULK	1.50	EA
840220710828	VB1120XDEG	BRACKET CHANNEL NOTCHED DN 2 HL 12	\$30.50	BULK	2.50	EA
840220710835	VB1120XDGN	12" HOOK CHANNEL BRACKET, SLOT DOWN	P.O.A.	BULK	2.50	EA
840220710842	VB1120XDHG	12" HOOK CHANNEL BRACKET, SLOT DOWN	\$38.30	BULK	2.50	EA
840220710859	VB1120XDS4	12" HOOK CHANNEL BRACKET, SLOT DOWN	P.O.A.	BULK	2.50	EA
840220710866	VB1120XDS6	12" HOOK CHANNEL BRACKET, SLOT DOWN	P.O.A.	BULK	2.50	EA
840220710873	VB1180XDEG	BRACKET CHANNEL NOTCHED DN 2 HL 18	\$36.80	BULK	3.50	EA
840220710880	VB1180XDGN	18" HOOK CHANNEL BRACKET, SLOT DOWN	P.O.A.	BULK	3.50	EA
840220710897	VB1180XDHG	18" HOOK CHANNEL BRACKET, SLOT DOWN	\$42.80	BULK	3.50	EA
840220710903	VB1180XDS4	18" HOOK CHANNEL BRACKET, SLOT DOWN	P.O.A.	BULK	3.50	EA
840220710910	VB1180XDS6	18" HOOK CHANNEL BRACKET, SLOT DOWN	P.O.A.	BULK	3.50	EA
840220710927	VB1240XDEG	BRACKET CHANNEL NOTCHED DN 2 HL 24	\$60.80	BULK	4.50	EA
840220710934	VB1240XDGN	24" HOOK CHANNEL BRACKET, SLOT DOWN	P.O.A.	BULK	4.50	EA
840220710941	VB1240XDHG	24" HOOK CHANNEL BRACKET, SLOT DOWN	\$91.20	BULK	4.50	EA
840220710958	VB1240XDS4	24" HOOK CHANNEL BRACKET, SLOT DOWN	P.O.A.	BULK	4.50	EA
840220710965	VB1240XDS6	24" HOOK CHANNEL BRACKET, SLOT DOWN	P.O.A.	BULK	4.50	EA
840220710972	VB1060EG	6" CHANNEL BRACKET, SLOT UP	\$49.50	BULK	1.90	EA
840220710989	VB1060GR	6" CHANNEL BRACKET, SLOT UP	P.O.A.	BULK	1.90	EA
840220710996	VB1060HG	6" CHANNEL BRACKET, SLOT UP	\$53.80	BULK	1.90	EA
840220711009	VB1060ST304	6" CHANNEL BRACKET, SLOT UP	P.O.A.	BULK	1.90	EA
840220711016	VB1060ST316	6" CHANNEL BRACKET, SLOT UP	P.O.A.	BULK	1.90	EA
840220711023	VB1120EG	12" CHANNEL BRACKET, SLOT UP	\$52.60	BULK	2.90	EA
840220711030	VB1120GR	12" CHANNEL BRACKET, SLOT UP	P.O.A.	BULK	2.90	EA
840220711047	VB1120HG	12" CHANNEL BRACKET, SLOT UP	\$57.00	BULK	2.90	EA
840220711054	VB1120ST304	12" CHANNEL BRACKET, SLOT UP	P.O.A.	BULK	2.90	EA
840220711061	VB1120ST316	12" CHANNEL BRACKET, SLOT UP	P.O.A.	BULK	2.90	EA
840220711078	VB1060DEG	6" CHANNEL BRACKET, SLOT DOWN	\$49.50	BULK	1.90	EA
840220711085	VB1060DGR	6" CHANNEL BRACKET, SLOT DOWN	P.O.A.	BULK	1.90	EA
840220711092	VB1060DHG	6" CHANNEL BRACKET, SLOT DOWN	\$53.80	BULK	1.90	EA
840220711108	VB1060DST304	6" CHANNEL BRACKET, SLOT DOWN	P.O.A.	BULK	1.90	EA
840220711115	VB1060DST316	6" CHANNEL BRACKET, SLOT DOWN	P.O.A.	BULK	1.90	EA
840220711122	VB1120DEG	12" CHANNEL BRACKET, SLOT DOWN	\$52.60	BULK	2.90	EA
840220711139	VB1120DGR	12" CHANNEL BRACKET, SLOT DOWN	P.O.A.	BULK	2.90	EA
840220711146	VB1120DHG	12" CHANNEL BRACKET, SLOT DOWN	\$57.00	BULK	2.90	EA
840220711153	VB1120DST304	12" CHANNEL BRACKET, SLOT DOWN	P.O.A.	BULK	2.90	EA
840220711160	VB1120DST316	12" CHANNEL BRACKET, SLOT DOWN	P.O.A.	BULK	2.90	EA
840220711177	VB1180EG	BRACKET CHAN WRAP AROUND 2 HL 18"	\$62.10	BULK	4.30	EA
840220711184	VB1180GN	18" TWO-HOLE CHANNEL BRACKETS	P.O.A.	BULK	4.30	EA
840220711191	VB1180HG	18" TWO-HOLE CHANNEL BRACKETS	\$50.50	BULK	4.30	EA
840220711207	VB1180S4	18" TWO-HOLE CHANNEL BRACKETS	P.O.A.	BULK	4.30	EA
840220711214	VB1180S6	18" TWO-HOLE CHANNEL BRACKETS	P.O.A.	BULK	4.30	EA
840220711221	VB1240EG	BRACKET CHAN WRAP AROUND 2 HL 24"	\$64.30	BULK	5.30	EA
840220711238	VB1240GN	24" TWO-HOLE CHANNEL BRACKETS	P.O.A.	BULK	5.30	EA
840220711245	VB1240HG	24" TWO-HOLE CHANNEL BRACKETS	\$67.80	BULK	5.30	EA
840220711252	VB1240S4	24" TWO-HOLE CHANNEL BRACKETS	P.O.A.	BULK	5.30	EA
840220711269	VB1240S6	24" TWO-HOLE CHANNEL BRACKETS	P.O.A.	BULK	5.30	EA
840220711276	VF7301BEG	BRACKET FOR 3 1/4" CHANNEL	\$63.40	BULK	2.75	EA
840220711283	VF7301EG	BRACKET FOR 1 5/8" CHANNEL	\$55.20	BULK	2.30	EA
840220711290	VB11120EG	BRACKET CHANNEL DOUBLE 2 HOLE 12" EG	\$70.50	BULK	5.25	EA
840220711306	VB11120GN	12" CHANNEL COMBINATION BRACKET	P.O.A.	BULK	5.25	EA
840220711313	VB11120HG	BRACKET CHANNEL DOUBLE 2 HOLE 12" HDG	\$102.40	BULK	5.25	EA
840220711320	VB11120S4	12" CHANNEL COMBINATION BRACKET	P.O.A.	BULK	5.25	EA
840220711337	VB11120S6	12" CHANNEL COMBINATION BRACKET	P.O.A.	BULK	5.25	EA
840220711344	VB11180EG	BRACKET CHANNEL DOUBLE 2 HOLE 18"	\$104.20	BULK	7.15	EA
840220711351	VB11180GN	18" CHANNEL COMBINATION BRACKET	P.O.A.	BULK	7.15	EA
840220711368	VB11180HG	BRACKET CHANNEL DOUBLE 2 HOLE 18" HDG	\$112.60	BULK	7.15	EA
840220711375	VB11180S4	18" CHANNEL COMBINATION BRACKET	P.O.A.	BULK	7.15	EA
840220711382	VB11180S6	18" CHANNEL COMBINATION BRACKET	P.O.A.	BULK	7.15	EA
840220711399	VB11240EG	BRACKET CHANNEL DOUBLE 2 HOLE 24"	\$109.80	BULK	9.15	EA
840220711405	VB11240GN	24" CHANNEL COMBINATION BRACKET	P.O.A.	BULK	9.15	EA
840220711412	VB11240HG	BRACKET CHANNEL DOUBLE 2 HOLE 24" HDG	\$118.30	BULK	9.15	EA
840220711429	VB11240S4	24" CHANNEL COMBINATION BRACKET	P.O.A.	BULK	9.15	EA
840220711436	VB11240S6	24" CHANNEL COMBINATION BRACKET	P.O.A.	BULK	9.15	EA
840220711443	VB11300EG	BRACKET CHANNEL DOUBLE 2 HOLE 30"	\$119.00	BULK	11.50	EA
840220711450	VB11300GN	30" CHANNEL COMBINATION BRACKET	P.O.A.	BULK	11.50	EA
840220711467	VB11300HG	30" CHANNEL COMBINATION BRACKET	\$124.20	BULK	11.50	EA
840220711474	VB11300S4	30" CHANNEL COMBINATION BRACKET	P.O.A.	BULK	11.50	EA
840220711481	VB11300S6	30" CHANNEL COMBINATION BRACKET	P.O.A.	BULK	11.50	EA
840220711498	VB11360EG	BRACKET CHANNEL DOUBLE 2 HOLE 36"	\$127.00	BULK	13.50	EA
840220711504	VB11360GN	36" CHANNEL COMBINATION BRACKET	P.O.A.	BULK	13.50	EA

ZSI SUGGESTED LIST

UPC CODE	PART NUMBER	DESCRIPTION	SUGGESTED LIST	STANDARD QUANTITY	WEIGHT / UOM	UOM
840220711511	VB11360HG	36" CHANNEL COMBINATION BRACKET	\$139.10	BULK	13.50	EA
840220711528	VB11360S4	36" CHANNEL COMBINATION BRACKET	P.O.A.	BULK	13.50	EA
840220711535	VB11360S6	36" CHANNEL COMBINATION BRACKET	P.O.A.	BULK	13.50	EA
840220711542	VB1060FPEG	6" CHANNEL BRACKET	\$22.80	BULK	1.53	EA
840220711559	VB1120FPEG	12" CHANNEL BRACKET	\$25.50	BULK	2.48	EA
840220711566	VB1180FPEG	18" CHANNEL BRACKET	\$41.00	BULK	3.42	EA
840220711573	VB1240FPEG	24" CHANNEL BRACKET	\$43.40	BULK	4.37	EA
840220711580	VB4085EG	BRACKET 3 HOLE 8 1/2"	\$28.30	BULK	1.69	EA
840220711597	VB4085HG	8-1/2" GIRDER STYLE BRACKETS	P.O.A.	BULK	1.69	EA
840220711603	VB4085S4	8-1/2" GIRDER STYLE BRACKETS	P.O.A.	BULK	1.69	EA
840220711610	VB4085S6	8-1/2" GIRDER STYLE BRACKETS	P.O.A.	BULK	1.69	EA
840220711627	VB4105EG	BRACKET 3 HOLE 10 1/2"	P.O.A.	BULK	1.93	EA
840220711634	VB4105HG	10-1/2" GIRDER STYLE BRACKETS	P.O.A.	BULK	1.93	EA
840220711641	VB4105S4	10-1/2" GIRDER STYLE BRACKETS	P.O.A.	BULK	1.93	EA
840220711658	VB4105S6	10-1/2" GIRDER STYLE BRACKETS	P.O.A.	BULK	1.93	EA
840220711665	VB4125EG	BRACKET 6 HOLE 12 1/2"	P.O.A.	BULK	1.93	EA
840220711672	VB4125HG	12-1/2" GIRDER STYLE BRACKETS	P.O.A.	BULK	2.57	EA
840220711689	VB4125S4	12-1/2" GIRDER STYLE BRACKETS	P.O.A.	BULK	2.57	EA
840220711696	VB4125S6	12-1/2" GIRDER STYLE BRACKETS	P.O.A.	BULK	2.57	EA
840220711702	VB4145EG	BRACKET 6 HOLE 14 1/2"	P.O.A.	BULK	2.89	EA
840220711719	VB4145HG	14-1/2" GIRDER STYLE BRACKETS	P.O.A.	BULK	2.89	EA
840220711726	VB1060S4	14-1/2" GIRDER STYLE BRACKETS	P.O.A.	BULK	2.89	EA
840220711733	VB1060S6	14-1/2" GIRDER STYLE BRACKETS	P.O.A.	BULK	2.89	EA
840220711740	VB4165EG	BRACKET WITH BRACE 6 HOLE 16 1/2"	P.O.A.	BULK	3.75	EA
840220711757	VB4165HG	16-1/2" GIRDER STYLE BRACKETS	P.O.A.	BULK	3.75	EA
840220711764	VB4165S4	16-1/2" GIRDER STYLE BRACKETS	P.O.A.	BULK	3.75	EA
840220711771	VB4165S6	16-1/2" GIRDER STYLE BRACKETS	P.O.A.	BULK	3.75	EA
840220711788	VX7037AEG	STRUT TO BEAM CLAMP-WINDOW 1 5/8	\$8.30	25	1.08	EA
840220711795	VX7037A6EG	BEAM CLAMP (USED IN PAIRS)	P.O.A.	25	0.95	EA
840220711801	VX7037A4EG	BEAM CLAMP (USED IN PAIRS)	\$11.70	25	0.90	EA
840220711818	VX7038BEGDX	STRUT TO BM CLP SQ ULT 2 7/16 & 3 1/4	\$6.40	25	0.92	EA
840220711825	VX7038BHG	STRUT TO BM CLP SQ UBLT 2 7/16 & 3 1/4 HDG	\$15.90	25	0.95	EA
840220711832	VX7038BS4	STRUT TO BM CLP SQ ULT 2 7/16 & 3 1/4	\$30.20	25	0.92	EA
840220711849	VX7038BS6	STRUT TO BM CLP SQ ULT 2 7/16&3 1/4 S6	\$39.70	25	0.92	EA
840220711856	VX7038BEG	U BOLT BEAM CLAMP (LONG) (USED IN PAIRS) IMPORT	\$6.40	25	0.92	EA
840220711863	VX7038AEGDX	STRUT TO BM CLP SQ ULT 13/16 & 1 5/8	\$5.30	25	0.82	EA
840220711870	VX7038AHG	STRUT TO BM CLP SQ UBLT 13/16 & 1 5/8 HDG	\$13.40	25	0.86	EA
840220711887	VX7038AS4	STRUT TO BM CLP SQ ULT 13/16 & 1 5/8 S4	\$39.40	25	0.82	EA
840220711894	VX7038AS6	STRUT TO BM CLP SQ ULT 13/16 & 1 5/8 S6	\$47.20	25	0.82	EA
840220711900	VX7038AEG	UOLT BEAM CLAMP (SHORT) (USED IN PAIRS) IMPORT	\$5.30	25	0.82	EA
840220711917	VX7106AEGDX	STRUT TO BEAM CLAMP Z-TYPE	\$8.70	25	0.65	EA
840220711924	VX7106AEG	OFF-SET BEAM CLAMP (USED IN PAIRS) IMPORT	\$8.70	25	0.65	EA
840220711931	VX7106AS4	OFF-SET BEAM CLAMP (USED IN PAIRS)	P.O.A.	25	0.65	EA
840220711948	VX7106AS6	OFF-SET BEAM CLAMP (USED IN PAIRS)	P.O.A.	25	0.65	EA
840220711955	VF2102EGDX	STRUT TO BEAM CLAMP NOTCHED TYPE	\$3.40	50	0.30	EA
840220711962	VF2102EG	ONE-HOLE BEAM CLAMP (USED IN PAIRS) IMPORT	\$3.40	50	0.30	EA
840220711979	VX7002ALEG	STRUT TO BEAM CLAMP C-TYPE WD FLG	\$9.10	25	0.90	EA
840220711986	VX7001EG	STRUT TO BEAM CLAMP C-TYPE (1/4")	\$5.30	25	0.41	EA
840220711993	VX7042EG	STRUT TO BEAM CLAMP C-TYPE (3/8")	\$5.90	25	0.62	EA
840220712006	VX7043EG	CHANNEL BEAM CLAMP (THICK FLANGE) (USED IN PAIRS)	\$18.30	25	0.83	EA
840220712013	VX1111377PL	MALLEABLE WEDGE "C" TYPE CLAMPS WIDE MOUTH FOR 3/8" ROD	\$3.50	20	0.83	EA
840220712020	VX1111377TEG	MALLEABLE WEDGE "C" TYPE CLAMPS WIDE MOUTH FOR 3/8" ROD	\$3.80	20	0.83	EA
840220712037	VX1111377S6	MALLEABLE WEDGE "C" TYPE CLAMPS FOR 3/8" ROD	P.O.A.	20	0.83	EA
840220712044	VX1111507PL	MALLEABLE WEDGE "C" TYPE CLAMPS WIDE MOUTH FOR 1/2" ROD	\$3.70	20	0.83	EA
840220712051	VX1111507TEG	MALLEABLE WEDGE "C" TYPE CLAMPS WIDE MOUTH FOR 1/2" ROD	\$4.90	20	0.83	EA
840220712068	VX1111507S6	MALLEABLE WEDGE "C" TYPE CLAMPS FOR 1/2" ROD	P.O.A.	20	0.83	EA
840220712075	VX7002AEG	STEEL BM CLP 1/4" RD 7/8 MAX FLN THK	\$22.90	20	0.65	EA
840220712082	VX7003AEG	7/8" GRIP BEAM CLAMP	\$22.90	20	0.65	EA
840220712099	VX7004AEG	STEEL BM CLP 3/8 RD 7/8 MAX FLN THK	\$22.90	20	0.65	EA
840220712105	VX7005AEG	STEEL BM CLP 1/2 RD 7/8 MAX FLN THK	\$27.30	20	1.00	EA
840220712112	VX7006AEG	7/8" GRIP BEAM CLAMP	\$27.30	20	1.00	EA
840220712129	VX7007AEG	7/8" GRIP BEAM CLAMP	\$32.80	15	1.30	EA
840220712136	VX7008AEG	7/8" GRIP BEAM CLAMP	\$32.80	15	1.30	EA
840220712143	VX7009AEG	7/8" GRIP BEAM CLAMP	\$39.30	15	1.60	EA
840220712150	VX7010AEG	7/8" GRIP BEAM CLAMP	\$39.30	15	1.60	EA
840220712167	VX7011AEG	HD STL BM CLP 1/4 RD 3/4-1 5/8 FLN THK	P.O.A.	10	1.05	EA
840220712174	VX7012AEG	1-21/32" GRIP BEAM CLAMPS	P.O.A.	10	1.05	EA
840220712181	VX7013AEG	HD STL BM CLP 3/8 RD 3/4-1 5/8 FLN THK	P.O.A.	10	1.05	EA
840220712198	VX7014AEG	HD STL BM CLP 1/2 RD 3/4-1 5/8 FLN THK	P.O.A.	10	1.60	EA
840220712204	VX7015AEG	1-21/32" GRIP BEAM CLAMPS	P.O.A.	10	1.60	EA
840220712211	VX7016AEG	1-21/32" GRIP BEAM CLAMPS	P.O.A.	10	2.00	EA
840220712228	VX7017AEG	1-21/32" GRIP BEAM CLAMPS	P.O.A.	10	2.00	EA
840220712235	VX7018AEG	1-21/32" GRIP BEAM CLAMPS	P.O.A.	10	2.50	EA
840220712242	VX7019AEG	1-21/32" GRIP BEAM CLAMPS	P.O.A.	10	2.50	EA
840220712259	VX1111377LEG	C-STYLE BEAM CLAMPS	\$5.60	25	0.50	EA
840220712266	VX1111377LS4	C-STYLE BEAM CLAMPS	P.O.A.	25	0.50	EA
840220712273	VX1111507EG	C-STYLE BEAM CLAMPS	\$9.60	25	0.55	EA
840220712280	VX1111507S4	C-STYLE BEAM CLAMPS	P.O.A.	25	0.55	EA
840220712297	VX1111627EG	C-STYLE BEAM CLAMPS	\$10.50	25	0.64	EA
840220712303	VX1111627S4	C-STYLE BEAM CLAMPS	P.O.A.	25	0.64	EA
840220712310	VX1111757EG	C-STYLE BEAM CLAMPS	\$11.50	25	0.90	EA
840220712327	VX1111757S4	C-STYLE BEAM CLAMPS	P.O.A.	25	0.90	EA
840220712334	VX1111877EG	C-STYLE BEAM CLAMPS	\$12.10	25	0.90	EA
840220712341	VX1111877S4	C-STYLE BEAM CLAMPS	P.O.A.	25	0.90	EA
840220712358	VX1000AEG	BEAM CLAMP 3/4" MAX. FLANGE THICK	\$7.80	25	0.43	EA
840220712365	VX1090AEG	BEAM CLAMP SWIVEL ADAPTER	\$1.10	25	0.29	EA
840220712372	VX7715AEG	STRUT TO BEAM SPREADER CAPS	\$18.30	25	0.53	EA
840220712389	VX1EG	CONCRETE SPOT INSERT EG	P.O.A.	50	0.50	EA
840220712396	VXN25EG	CONCRETE INSERT NUT 1/4-20 PL	P.O.A.	100	0.08	EA
840220712402	VXN37EG	CONCRETE INSERT NUT 3/8-16 PL	P.O.A.	100	0.11	EA



ZSI SUGGESTED LIST

UPC CODE	PART NUMBER	DESCRIPTION	SUGGESTED LIST	STANDARD QUANTITY	WEIGHT / UOM	UOM
840220712419	VCN50EG	CONCRETE INSERT NUT 1/2-13 PL	P.O.A.	100	0.15	EA
840220712426	VCN62EG	CONCRETE INSERT NUT 5/8-11 PL	P.O.A.	100	0.19	EA
840220712433	VCN75EG	CONCRETE INSERT NUT 3/4-10 PL	P.O.A.	100	0.17	EA
840220712440	VCN87EG	SPOT CONCRETE INSERT NUTS	P.O.A.	100	0.15	EA
840220712457	VC1004PG	4 IN 1-5/8" X 1-5/8" 12GA CONCRETE INSERT WITH E-FOAM AND ANCHOR END CAPS PRE GALV	\$30.70	BULK	0.67	EA
840220712464	VC1004HG	4 IN 1-5/8" X 1-5/8" 12GA CONCRETE INSERT WITH E-FOAM AND ANCHOR END CAPS HOT GALV	\$35.10	BULK	0.67	EA
840220712471	VC1004SA	4 IN 1-5/8" X 1-5/8" 12GA CONCRETE INSERT WITH E-FOAM AND ANCHOR END CAPS ST304	\$35.70	BULK	0.67	EA
840220712488	VC1004SE	4 IN 1-5/8" X 1-5/8" 12GA CONCRETE INSERT WITH E-FOAM AND ANCHOR END CAPS ST316	\$39.50	BULK	0.67	EA
840220712495	VC1006PG	6 IN 1-5/8" X 1-5/8" 12GA CONCRETE INSERT WITH E-FOAM AND ANCHOR END CAPS PRE GALV	\$34.40	BULK	1.00	EA
840220712501	VC1006HG	6 IN 1-5/8" X 1-5/8" 12GA CONCRETE INSERT WITH E-FOAM AND ANCHOR END CAPS HOT GALV	\$39.60	BULK	1.00	EA
840220712518	VC1006SA	6 IN 1-5/8" X 1-5/8" 12GA CONCRETE INSERT WITH E-FOAM AND ANCHOR END CAPS ST304	\$46.30	BULK	1.00	EA
840220712525	VC1006SE	6 IN 1-5/8" X 1-5/8" 12GA CONCRETE INSERT WITH E-FOAM AND ANCHOR END CAPS ST316	\$51.90	BULK	1.00	EA
840220712532	VC1008PG	8 IN 1-5/8" X 1-5/8" 12GA CONCRETE INSERT WITH E-FOAM AND ANCHOR END CAPS PRE GALV	\$38.20	BULK	1.33	EA
840220712549	VC1008HG	8 IN 1-5/8" X 1-5/8" 12GA CONCRETE INSERT WITH E-FOAM AND ANCHOR END CAPS HOT GALV	\$44.00	BULK	1.33	EA
840220712556	VC1008SA	8 IN 1-5/8" X 1-5/8" 12GA CONCRETE INSERT WITH E-FOAM AND ANCHOR END CAPS ST304	\$56.80	BULK	1.33	EA
840220712563	VC1008SE	8 IN 1-5/8" X 1-5/8" 12GA CONCRETE INSERT WITH E-FOAM AND ANCHOR END CAPS ST316	\$64.40	BULK	1.33	EA
840220712570	VC1012PG	12 IN 1-5/8" X 1-5/8" 12GA CONCRETE INSERT WITH TAPE E-FOAM AND END CAPS PRE GALV	\$46.50	BULK	2.00	EA
840220712587	VC1012HG	12 IN 1-5/8" X 1-5/8" 12GA CONCRETE INSERT WITH TAPE E-FOAM AND END CAPS HOT GALV	\$53.80	BULK	2.00	EA
840220712594	VC1012SA	12 IN 1-5/8" X 1-5/8" 12GA CONCRETE INSERT WITH TAPE E-FOAM AND END CAPS ST304	\$78.70	BULK	2.00	EA
840220712600	VC1012SE	12 IN 1-5/8" X 1-5/8" 12GA CONCRETE INSERT WITH TAPE E-FOAM AND END CAPS ST316	\$90.10	BULK	2.00	EA
840220712617	VC1016PG	16 IN 1-5/8" X 1-5/8" 12GA CONCRETE INSERT WITH TAPE E-FOAM AND END CAPS PRE GALV	\$51.30	BULK	2.67	EA
840220712624	VC1016HG	16 IN 1-5/8" X 1-5/8" 12GA CONCRETE INSERT WITH TAPE E-FOAM AND END CAPS HOT GALV	\$58.00	BULK	2.67	EA
840220712631	VC1016SA	16 IN 1-5/8" X 1-5/8" 12GA CONCRETE INSERT WITH TAPE E-FOAM AND END CAPS ST304	\$118.60	BULK	2.67	EA
840220712648	VC1016SE	16 IN 1-5/8" X 1-5/8" 12GA CONCRETE INSERT WITH TAPE E-FOAM AND END CAPS ST316	\$137.00	BULK	2.67	EA
840220712655	VC1020PG	20 IN 1-5/8" X 1-5/8" 12GA CONCRETE INSERT WITH TAPE E-FOAM AND END CAPS PRE GALV	\$59.60	BULK	3.33	EA
840220712662	VC1020HG	20 IN 1-5/8" X 1-5/8" 12GA CONCRETE INSERT WITH TAPE E-FOAM AND END CAPS HOT GALV	\$67.70	BULK	3.33	EA
840220712679	VC1020SA	20 IN 1-5/8" X 1-5/8" 12GA CONCRETE INSERT WITH TAPE E-FOAM AND END CAPS ST304	\$140.50	BULK	3.33	EA
840220712686	VC1020SE	20 IN 1-5/8" X 1-5/8" 12GA CONCRETE INSERT WITH TAPE E-FOAM AND END CAPS ST316	\$162.60	BULK	3.33	EA
840220712693	VC1024PG	24 IN 1-5/8" X 1-5/8" 12GA CONCRETE INSERT WITH TAPE E-FOAM AND END CAPS PRE GALV	\$67.80	BULK	4.00	EA
840220712709	VC1024HG	24 IN 1-5/8" X 1-5/8" 12GA CONCRETE INSERT WITH TAPE E-FOAM AND END CAPS HOT GALV	\$77.50	BULK	4.00	EA
840220712716	VC1024SA	24 IN 1-5/8" X 1-5/8" 12GA CONCRETE INSERT WITH TAPE E-FOAM AND END CAPS ST304	\$162.30	BULK	4.00	EA
840220712723	VC1024SE	24 IN 1-5/8" X 1-5/8" 12GA CONCRETE INSERT WITH TAPE E-FOAM AND END CAPS ST316	\$188.30	BULK	4.00	EA
840220712730	VC1030PG	30 IN 1-5/8" X 1-5/8" 12GA CONCRETE INSERT WITH TAPE E-FOAM AND END CAPS PRE GALV	\$84.30	BULK	5.00	EA
840220712747	VC1030HG	30 IN 1-5/8" X 1-5/8" 12GA CONCRETE INSERT WITH TAPE E-FOAM AND END CAPS HOT GALV	\$96.90	BULK	6.00	EA
840220712754	VC1030SA	30 IN 1-5/8" X 1-5/8" 12GA CONCRETE INSERT WITH TAPE E-FOAM AND END CAPS ST304	\$206.10	BULK	7.00	EA
840220712761	VC1030SE	30 IN 1-5/8" X 1-5/8" 12GA CONCRETE INSERT WITH TAPE E-FOAM AND END CAPS ST316	\$239.60	BULK	8.00	EA
840220712778	VC1032PG	32 IN 1-5/8" X 1-5/8" 12GA CONCRETE INSERT WITH TAPE E-FOAM AND END CAPS PRE GALV	\$84.30	BULK	5.33	EA
840220712785	VC1032HG	32 IN 1-5/8" X 1-5/8" 12GA CONCRETE INSERT WITH TAPE E-FOAM AND END CAPS HOT GALV	\$96.90	BULK	5.33	EA
840220712792	VC1032SA	32 IN 1-5/8" X 1-5/8" 12GA CONCRETE INSERT WITH TAPE E-FOAM AND END CAPS ST304	\$206.10	BULK	5.33	EA
840220712808	VC1032SE	32 IN 1-5/8" X 1-5/8" 12GA CONCRETE INSERT WITH TAPE E-FOAM AND END CAPS ST316	\$239.60	BULK	5.33	EA
840220712815	VC1036PG	36 IN 1-5/8" X 1-5/8" 12GA CONCRETE INSERT WITH TAPE E-FOAM AND END CAPS PRE GALV	\$92.60	BULK	6.00	EA
840220712822	VC1036HG	36 IN 1-5/8" X 1-5/8" 12GA CONCRETE INSERT WITH TAPE E-FOAM AND END CAPS HOT GALV	\$106.70	BULK	6.00	EA
840220712839	VC1036SA	36 IN 1-5/8" X 1-5/8" 12GA CONCRETE INSERT WITH TAPE E-FOAM AND END CAPS ST304	\$228.00	BULK	6.00	EA
840220712846	VC1036SE	36 IN 1-5/8" X 1-5/8" 12GA CONCRETE INSERT WITH TAPE E-FOAM AND END CAPS ST316	\$265.20	BULK	6.00	EA
840220712853	VC1040PG	40 IN 1-5/8" X 1-5/8" 12GA CONCRETE INSERT WITH TAPE E-FOAM AND END CAPS PRE GALV	\$100.80	BULK	6.67	EA
840220712860	VC1040HG	40 IN 1-5/8" X 1-5/8" 12GA CONCRETE INSERT WITH TAPE E-FOAM AND END CAPS HOT GALV	\$116.40	BULK	6.67	EA
840220712877	VC1040SA	40 IN 1-5/8" X 1-5/8" 12GA CONCRETE INSERT WITH TAPE E-FOAM AND END CAPS ST304	\$249.90	BULK	6.67	EA
840220712884	VC1040SE	40 IN 1-5/8" X 1-5/8" 12GA CONCRETE INSERT WITH TAPE E-FOAM AND END CAPS ST316	\$290.90	BULK	6.67	EA
840220712891	VC1048PG	4 FT 1-5/8" X 1-5/8" 12GA CONCRETE INSERT WITH TAPE E-FOAM AND END CAPS PRE GALV	\$117.40	BULK	8.00	EA
840220712907	VC1048HG	4 FT 1-5/8" X 1-5/8" 12GA CONCRETE INSERT WITH TAPE E-FOAM AND END CAPS HOT GALV	\$135.90	BULK	8.00	EA
840220712914	VC1048SA	4 FT 1-5/8" X 1-5/8" 12GA CONCRETE INSERT WITH TAPE E-FOAM AND END CAPS ST304	\$293.60	BULK	8.00	EA
840220712921	VC1048SE	4 FT 1-5/8" X 1-5/8" 12GA CONCRETE INSERT WITH TAPE E-FOAM AND END CAPS ST316	\$342.20	BULK	8.00	EA
840220712938	VC1060PG	5 FT 1-5/8" X 1-5/8" 12GA CONCRETE INSERT WITH TAPE E-FOAM AND END CAPS PRE GALV	\$142.10	BULK	10.00	EA
840220712945	VC1060HG	5 FT 1-5/8" X 1-5/8" 12GA CONCRETE INSERT WITH TAPE E-FOAM AND END CAPS HOT GALV	\$165.10	BULK	10.00	EA
840220712952	VC1060SA	5 FT 1-5/8" X 1-5/8" 12GA CONCRETE INSERT WITH TAPE E-FOAM AND END CAPS ST304	\$359.30	BULK	10.00	EA
840220712969	VC1060SE	5 FT 1-5/8" X 1-5/8" 12GA CONCRETE INSERT WITH TAPE E-FOAM AND END CAPS ST316	\$419.10	BULK	10.00	EA
840220712976	VC1072PG	6 FT 1-5/8" X 1-5/8" 12GA CONCRETE INSERT WITH TAPE E-FOAM AND END CAPS PRE GALV	\$166.90	BULK	12.00	EA
840220712983	VC1072HG	6 FT 1-5/8" X 1-5/8" 12GA CONCRETE INSERT WITH TAPE E-FOAM AND END CAPS HOT GALV	\$194.30	BULK	12.00	EA
840220712990	VC1072SA	6 FT 1-5/8" X 1-5/8" 12GA CONCRETE INSERT WITH TAPE E-FOAM AND END CAPS ST304	\$424.90	BULK	12.00	EA
840220713003	VC1072SE	6 FT 1-5/8" X 1-5/8" 12GA CONCRETE INSERT WITH TAPE E-FOAM AND END CAPS ST316	\$496.10	BULK	12.00	EA
840220713010	VC1084PG	7 FT 1-5/8" X 1-5/8" 12GA CONCRETE INSERT WITH TAPE E-FOAM AND END CAPS PRE GALV	\$191.70	BULK	14.00	EA
840220713027	VC1084HG	7 FT 1-5/8" X 1-5/8" 12GA CONCRETE INSERT WITH TAPE E-FOAM AND END CAPS HOT GALV	\$223.50	BULK	14.00	EA
840220713034	VC1084SA	7 FT 1-5/8" X 1-5/8" 12GA CONCRETE INSERT WITH TAPE E-FOAM AND END CAPS ST304	\$490.50	BULK	14.00	EA
840220713041	VC1084SE	7 FT 1-5/8" X 1-5/8" 12GA CONCRETE INSERT WITH TAPE E-FOAM AND END CAPS ST316	\$573.10	BULK	14.00	EA
840220713058	VC1096PG	8 FT 1-5/8" X 1-5/8" 12GA CONCRETE INSERT WITH TAPE E-FOAM AND END CAPS PRE GALV	\$216.50	BULK	16.00	EA
840220713065	VC1096HG	8 FT 1-5/8" X 1-5/8" 12GA CONCRETE INSERT WITH TAPE E-FOAM AND END CAPS HOT GALV	\$252.70	BULK	16.00	EA
840220713072	VC1096SA	8 FT 1-5/8" X 1-5/8" 12GA CONCRETE INSERT WITH TAPE E-FOAM AND END CAPS ST304	\$556.20	BULK	16.00	EA
840220713089	VC1096SE	8 FT 1-5/8" X 1-5/8" 12GA CONCRETE INSERT WITH TAPE E-FOAM AND END CAPS ST316	\$650.00	BULK	16.00	EA
840220713096	VC10108PG	9 FT 1-5/8" X 1-5/8" 12GA CONCRETE INSERT WITH TAPE E-FOAM AND END CAPS PRE GALV	\$241.30	BULK	18.00	EA
840220713102	VC10108HG	9 FT 1-5/8" X 1-5/8" 12GA CONCRETE INSERT WITH TAPE E-FOAM AND END CAPS HOT GALV	\$281.90	BULK	18.00	EA
840220713119	VC10108SA	9 FT 1-5/8" X 1-5/8" 12GA CONCRETE INSERT WITH TAPE E-FOAM AND END CAPS ST304	\$621.80	BULK	18.00	EA
840220713126	VC10108SE	9 FT 1-5/8" X 1-5/8" 12GA CONCRETE INSERT WITH TAPE E-FOAM AND END CAPS ST316	\$727.00	BULK	18.00	EA
840220713133	VC10120PG	10 FT 1-5/8" X 1-5/8" 12GA CONCRETE INSERT WITH TAPE E-FOAM AND END CAPS PRE GALV	\$256.30	BULK	20.00	EA
840220713140	VC10120HG	10 FT 1-5/8" X 1-5/8" 12GA CONCRETE INSERT WITH TAPE E-FOAM AND END CAPS HOT GALV	\$301.40	BULK	20.00	EA
840220713157	VC10120SA	10 FT 1-5/8" X 1-5/8" 12GA CONCRETE INSERT WITH TAPE E-FOAM AND END CAPS ST304	\$677.70	BULK	20.00	EA
840220713164	VC10120SE	10 FT 1-5/8" X 1-5/8" 12GA CONCRETE INSERT WITH TAPE E-FOAM AND END CAPS ST316	\$794.20	BULK	20.00	EA
840220713171	VC10144PG	12 FT 1-5/8" X 1-5/8" 12GA CONCRETE INSERT WITH TAPE E-FOAM AND END CAPS PRE GALV	\$315.60	BULK	24.00	EA
840220713188	VC10144HG	12 FT 1-5/8" X 1-5/8" 12GA CONCRETE INSERT WITH TAPE E-FOAM AND END CAPS HOT GALV	\$369.50	BULK	24.00	EA
840220713195	VC10144SA	12 FT 1-5/8" X 1-5/8" 12GA CONCRETE INSERT WITH TAPE E-FOAM AND END CAPS ST304	\$818.70	BULK	24.00	EA
840220713202	VC10144SE	12 FT 1-5/8" X 1-5/8" 12GA CONCRETE INSERT WITH TAPE E-FOAM AND END CAPS ST316	\$957.90	BULK	24.00	EA
840220713218	VC10168PG	14 FT 1-5/8" X 1-5/8" 12GA CONCRETE INSERT WITH TAPE E-FOAM AND END CAPS PRE GALV	\$365.10	BULK	28.00	EA
840220713225	VC10168HG	14 FT 1-5/8" X 1-5/8" 12GA CONCRETE INSERT WITH TAPE E-FOAM AND END CAPS HOT GALV	\$427.90	BULK	28.00	EA
840220713232	VC10168SA	14 FT 1-5/8" X 1-5/8" 12GA CONCRETE INSERT WITH TAPE E-FOAM AND END CAPS ST304	\$950.00	BULK	28.00	EA
840220713249	VC10168SE	14 FT 1-5/8" X 1-5/8" 12GA CONCRETE INSERT WITH TAPE E-FOAM AND END CAPS ST316	\$1,111.80	BULK	28.00	EA
840220713256	VC10192PG	16 FT 1-5/8" X 1-5/8" 12GA CONCRETE INSERT WITH TAPE E-FOAM AND END CAPS PRE GALV	\$414.70	BULK	32.00	EA
840220713263	VC10192HG	16 FT 1-5/8" X 1-5/8" 12GA CONCRETE INSERT WITH TAPE E-FOAM AND END CAPS HOT GALV	\$486.40	BULK	32.00	EA
840220713270	VC10192SA	16 FT 1-5/8" X 1-5/8" 12GA CONCRETE INSERT WITH TAPE E-FOAM AND END CAPS ST304	\$1,081.30	BULK	32.00	EA
840220713287	VC10192SE	16 FT 1-5/8" X 1-5/8" 12GA CONCRETE INSERT WITH TAPE E-FOAM AND END CAPS ST316	\$1,265.70	BULK	32.00	EA
840220713294	VC10216PG	18 FT 1-5/8" X 1-5/8" 12GA CONCRETE INSERT WITH TAPE E-FOAM AND END CAPS PRE GALV	\$464.20	BULK	36.00	EA
840220713300	VC10216HG	18 FT 1-5/8" X 1-5/8" 12GA CONCRETE INSERT WITH TAPE E-FOAM AND END CAPS HOT GALV	\$544.80	BULK	36.00	EA

ZSI SUGGESTED LIST

UPC CODE	PART NUMBER	DESCRIPTION	SUGGESTED LIST	STANDARD QUANTITY	WEIGHT / UOM	UOM
840220713317	VC10216S4	18 FT 1-5/8" X 1-5/8" 12GA CONCRETE INSERT WITH TAPE E-FOAM AND END CAPS ST304	\$1,212.50	BULK	36.00	EA
840220713324	VC10216S6	18 FT 1-5/8" X 1-5/8" 12GA CONCRETE INSERT WITH TAPE E-FOAM AND END CAPS ST316	\$1,419.60	BULK	36.00	EA
840220713331	VC10240PG	20 FT 1-5/8" X 1-5/8" 12GA CONCRETE INSERT WITH TAPE E-FOAM AND END CAPS PRE GALV	\$499.20	BULK	40.00	EA
840220713348	VC10240HG	20 FT 1-5/8" X 1-5/8" 12GA CONCRETE INSERT WITH TAPE E-FOAM AND END CAPS HOT GALV	\$588.60	BULK	40.00	EA
840220713355	VC10240S4	20 FT 1-5/8" X 1-5/8" 12GA CONCRETE INSERT WITH TAPE E-FOAM AND END CAPS ST304	\$1,329.30	BULK	40.00	EA
840220713362	VC10240S6	20 FT 1-5/8" X 1-5/8" 12GA CONCRETE INSERT WITH TAPE E-FOAM AND END CAPS ST316	\$1,559.00	BULK	40.00	EA
840220713379	VC6004PG	4 IN 1-5/8" X 1-3/8" 12GA CONCRETE INSERT WITH E-FOAM AND ANCHOR END CAPS PRE GALV	\$29.70	BULK	0.58	EA
840220713386	VC6004HG	4 IN 1-5/8" X 1-3/8" 12GA CONCRETE INSERT WITH E-FOAM AND ANCHOR END CAPS HOT GALV	\$33.80	BULK	0.58	EA
840220713393	VC6004S4	4 IN 1-5/8" X 1-3/8" 12GA CONCRETE INSERT WITH E-FOAM AND ANCHOR END CAPS ST304	\$34.00	BULK	0.58	EA
840220713409	VC6004S6	4 IN 1-5/8" X 1-3/8" 12GA CONCRETE INSERT WITH E-FOAM AND ANCHOR END CAPS ST316	\$37.50	BULK	0.58	EA
840220713416	VC6006PG	6 IN 1-5/8" X 1-3/8" 12GA CONCRETE INSERT WITH E-FOAM AND ANCHOR END CAPS PRE GALV	\$33.20	BULK	0.87	EA
840220713423	VC6006HG	6 IN 1-5/8" X 1-3/8" 12GA CONCRETE INSERT WITH E-FOAM AND ANCHOR END CAPS HOT GALV	\$38.00	BULK	0.87	EA
840220713430	VC6006S4	6 IN 1-5/8" X 1-3/8" 12GA CONCRETE INSERT WITH E-FOAM AND ANCHOR END CAPS ST304	\$43.70	BULK	0.87	EA
840220713447	VC6006S6	6 IN 1-5/8" X 1-3/8" 12GA CONCRETE INSERT WITH E-FOAM AND ANCHOR END CAPS ST316	\$48.90	BULK	0.87	EA
840220713454	VC6008PG	8 IN 1-5/8" X 1-3/8" 12GA CONCRETE INSERT WITH E-FOAM AND ANCHOR END CAPS PRE GALV	\$36.70	BULK	1.15	EA
840220713461	VC6008HG	8 IN 1-5/8" X 1-3/8" 12GA CONCRETE INSERT WITH E-FOAM AND ANCHOR END CAPS HOT GALV	\$42.10	BULK	1.15	EA
840220713478	VC6008S4	8 IN 1-5/8" X 1-3/8" 12GA CONCRETE INSERT WITH E-FOAM AND ANCHOR END CAPS ST304	\$53.50	BULK	1.15	EA
840220713485	VC6008S6	8 IN 1-5/8" X 1-3/8" 12GA CONCRETE INSERT WITH E-FOAM AND ANCHOR END CAPS ST316	\$60.40	BULK	1.15	EA
840220713492	VC6012PG	12 IN 1-5/8" X 1-3/8" 12GA CONCRETE INSERT WITH TAPE E-FOAM AND END CAPS PRE GALV	\$44.40	BULK	1.73	EA
840220713508	VC6012HG	12 IN 1-5/8" X 1-3/8" 12GA CONCRETE INSERT WITH TAPE E-FOAM AND END CAPS HOT GALV	\$51.20	BULK	1.73	EA
840220713515	VC6012S4	12 IN 1-5/8" X 1-3/8" 12GA CONCRETE INSERT WITH TAPE E-FOAM AND END CAPS ST304	\$73.70	BULK	1.73	EA
840220713522	VC6012S6	12 IN 1-5/8" X 1-3/8" 12GA CONCRETE INSERT WITH TAPE E-FOAM AND END CAPS ST316	\$84.10	BULK	1.73	EA
840220713539	VC6016PG	16 IN 1-5/8" X 1-3/8" 12GA CONCRETE INSERT WITH TAPE E-FOAM AND END CAPS PRE GALV	\$49.10	BULK	2.31	EA
840220713546	VC6016HG	16 IN 1-5/8" X 1-3/8" 12GA CONCRETE INSERT WITH TAPE E-FOAM AND END CAPS HOT GALV	\$55.30	BULK	2.31	EA
840220713553	VC6016S4	16 IN 1-5/8" X 1-3/8" 12GA CONCRETE INSERT WITH TAPE E-FOAM AND END CAPS ST304	\$111.30	BULK	2.31	EA
840220713560	VC6016S6	16 IN 1-5/8" X 1-3/8" 12GA CONCRETE INSERT WITH TAPE E-FOAM AND END CAPS ST316	\$128.40	BULK	2.31	EA
840220713577	VC6020PG	20 IN 1-5/8" X 1-3/8" 12GA CONCRETE INSERT WITH TAPE E-FOAM AND END CAPS PRE GALV	\$56.80	BULK	2.88	EA
840220713584	VC6020HG	20 IN 1-5/8" X 1-3/8" 12GA CONCRETE INSERT WITH TAPE E-FOAM AND END CAPS HOT GALV	\$64.30	BULK	2.88	EA
840220713591	VC6020S4	20 IN 1-5/8" X 1-3/8" 12GA CONCRETE INSERT WITH TAPE E-FOAM AND END CAPS ST304	\$131.50	BULK	2.88	EA
840220713607	VC6020S6	20 IN 1-5/8" X 1-3/8" 12GA CONCRETE INSERT WITH TAPE E-FOAM AND END CAPS ST316	\$152.00	BULK	2.88	EA
840220713614	VC6024PG	24 IN 1-5/8" X 1-3/8" 12GA CONCRETE INSERT WITH TAPE E-FOAM AND END CAPS PRE GALV	\$64.50	BULK	3.46	EA
840220713621	VC6024HG	24 IN 1-5/8" X 1-3/8" 12GA CONCRETE INSERT WITH TAPE E-FOAM AND END CAPS HOT GALV	\$73.40	BULK	3.46	EA
840220713638	VC6024S4	24 IN 1-5/8" X 1-3/8" 12GA CONCRETE INSERT WITH TAPE E-FOAM AND END CAPS ST304	\$151.70	BULK	3.46	EA
840220713645	VC6024S6	24 IN 1-5/8" X 1-3/8" 12GA CONCRETE INSERT WITH TAPE E-FOAM AND END CAPS ST316	\$175.70	BULK	3.46	EA
840220713652	VC6032PG	32 IN 1-5/8" X 1-3/8" 12GA CONCRETE INSERT WITH TAPE E-FOAM AND END CAPS PRE GALV	\$80.00	BULK	4.61	EA
840220713669	VC6032HG	32 IN 1-5/8" X 1-3/8" 12GA CONCRETE INSERT WITH TAPE E-FOAM AND END CAPS HOT GALV	\$91.50	BULK	4.61	EA
840220713676	VC6032S4	32 IN 1-5/8" X 1-3/8" 12GA CONCRETE INSERT WITH TAPE E-FOAM AND END CAPS ST304	\$192.10	BULK	4.61	EA
840220713683	VC6032S6	32 IN 1-5/8" X 1-3/8" 12GA CONCRETE INSERT WITH TAPE E-FOAM AND END CAPS ST316	\$223.00	BULK	4.61	EA
840220713690	VC6036PG	36 IN 1-5/8" X 1-3/8" 12GA CONCRETE INSERT WITH TAPE E-FOAM AND END CAPS PRE GALV	\$87.70	BULK	5.19	EA
840220713706	VC6036HG	36 IN 1-5/8" X 1-3/8" 12GA CONCRETE INSERT WITH TAPE E-FOAM AND END CAPS HOT GALV	\$100.60	BULK	5.19	EA
840220713713	VC6036S4	36 IN 1-5/8" X 1-3/8" 12GA CONCRETE INSERT WITH TAPE E-FOAM AND END CAPS ST304	\$212.30	BULK	5.19	EA
840220713720	VC6036S6	36 IN 1-5/8" X 1-3/8" 12GA CONCRETE INSERT WITH TAPE E-FOAM AND END CAPS ST316	\$246.70	BULK	5.19	EA
840220713737	VC6040PG	40 IN 1-5/8" X 1-3/8" 12GA CONCRETE INSERT WITH TAPE E-FOAM AND END CAPS PRE GALV	\$95.40	BULK	5.77	EA
840220713744	VC6040HG	40 IN 1-5/8" X 1-3/8" 12GA CONCRETE INSERT WITH TAPE E-FOAM AND END CAPS HOT GALV	\$109.70	BULK	5.77	EA
840220713751	VC6040S4	40 IN 1-5/8" X 1-3/8" 12GA CONCRETE INSERT WITH TAPE E-FOAM AND END CAPS ST304	\$232.50	BULK	5.77	EA
840220713768	VC6040S6	40 IN 1-5/8" X 1-3/8" 12GA CONCRETE INSERT WITH TAPE E-FOAM AND END CAPS ST316	\$270.30	BULK	5.77	EA
840220713775	VC6048PG	4 FT 1-5/8" X 1-3/8" 12GA CONCRETE INSERT WITH TAPE E-FOAM AND END CAPS PRE GALV	\$110.80	BULK	6.92	EA
840220713782	VC6048HG	4 FT 1-5/8" X 1-3/8" 12GA CONCRETE INSERT WITH TAPE E-FOAM AND END CAPS HOT GALV	\$127.80	BULK	6.92	EA
840220713799	VC6048S4	4 FT 1-5/8" X 1-3/8" 12GA CONCRETE INSERT WITH TAPE E-FOAM AND END CAPS ST304	\$272.90	BULK	6.92	EA
840220713805	VC6048S6	4 FT 1-5/8" X 1-3/8" 12GA CONCRETE INSERT WITH TAPE E-FOAM AND END CAPS ST316	\$317.60	BULK	6.92	EA
840220713812	VC6060PG	5 FT 1-5/8" X 1-3/8" 12GA CONCRETE INSERT WITH TAPE E-FOAM AND END CAPS PRE GALV	\$134.00	BULK	8.65	EA
840220713829	VC6060HG	5 FT 1-5/8" X 1-3/8" 12GA CONCRETE INSERT WITH TAPE E-FOAM AND END CAPS HOT GALV	\$155.10	BULK	8.65	EA
840220713836	VC6060S4	5 FT 1-5/8" X 1-3/8" 12GA CONCRETE INSERT WITH TAPE E-FOAM AND END CAPS ST304	\$333.60	BULK	8.65	EA
840220713843	VC6060S6	5 FT 1-5/8" X 1-3/8" 12GA CONCRETE INSERT WITH TAPE E-FOAM AND END CAPS ST316	\$388.60	BULK	8.65	EA
840220713850	VC6072PG	6 FT 1-5/8" X 1-3/8" 12GA CONCRETE INSERT WITH TAPE E-FOAM AND END CAPS PRE GALV	\$157.10	BULK	10.38	EA
840220713867	VC6072HG	6 FT 1-5/8" X 1-3/8" 12GA CONCRETE INSERT WITH TAPE E-FOAM AND END CAPS HOT GALV	\$182.30	BULK	10.38	EA
840220713874	VC6072S4	6 FT 1-5/8" X 1-3/8" 12GA CONCRETE INSERT WITH TAPE E-FOAM AND END CAPS ST304	\$394.20	BULK	10.38	EA
840220713881	VC6072S6	6 FT 1-5/8" X 1-3/8" 12GA CONCRETE INSERT WITH TAPE E-FOAM AND END CAPS ST316	\$459.60	BULK	10.38	EA
840220713898	VC6084PG	7 FT 1-5/8" X 1-3/8" 12GA CONCRETE INSERT WITH TAPE E-FOAM AND END CAPS PRE GALV	\$180.30	BULK	12.11	EA
840220713904	VC6084HG	7 FT 1-5/8" X 1-3/8" 12GA CONCRETE INSERT WITH TAPE E-FOAM AND END CAPS HOT GALV	\$209.50	BULK	12.11	EA
840220713911	VC6084S4	7 FT 1-5/8" X 1-3/8" 12GA CONCRETE INSERT WITH TAPE E-FOAM AND END CAPS ST304	\$454.80	BULK	12.11	EA
840220713928	VC6084S6	7 FT 1-5/8" X 1-3/8" 12GA CONCRETE INSERT WITH TAPE E-FOAM AND END CAPS ST316	\$530.60	BULK	12.11	EA
840220713935	VC6096PG	8 FT 1-5/8" X 1-3/8" 12GA CONCRETE INSERT WITH TAPE E-FOAM AND END CAPS PRE GALV	\$203.50	BULK	13.84	EA
840220713942	VC6096HG	8 FT 1-5/8" X 1-3/8" 12GA CONCRETE INSERT WITH TAPE E-FOAM AND END CAPS HOT GALV	\$236.70	BULK	13.84	EA
840220713959	VC6096S4	8 FT 1-5/8" X 1-3/8" 12GA CONCRETE INSERT WITH TAPE E-FOAM AND END CAPS ST304	\$515.40	BULK	13.84	EA
840220713966	VC6096S6	8 FT 1-5/8" X 1-3/8" 12GA CONCRETE INSERT WITH TAPE E-FOAM AND END CAPS ST316	\$601.60	BULK	13.84	EA
840220713973	VC60108PG	9 FT 1-5/8" X 1-3/8" 12GA CONCRETE INSERT WITH TAPE E-FOAM AND END CAPS PRE GALV	\$226.60	BULK	15.57	EA
840220713980	VC60108HG	9 FT 1-5/8" X 1-3/8" 12GA CONCRETE INSERT WITH TAPE E-FOAM AND END CAPS HOT GALV	\$263.90	BULK	15.57	EA
840220713997	VC60108S4	9 FT 1-5/8" X 1-3/8" 12GA CONCRETE INSERT WITH TAPE E-FOAM AND END CAPS ST304	\$576.00	BULK	15.57	EA
840220714000	VC60108S6	9 FT 1-5/8" X 1-3/8" 12GA CONCRETE INSERT WITH TAPE E-FOAM AND END CAPS ST316	\$672.60	BULK	15.57	EA
840220714017	VC60120PG	10 FT 1-5/8" X 1-3/8" 12GA CONCRETE INSERT WITH TAPE E-FOAM AND END CAPS PRE GALV	\$240.10	BULK	17.30	EA
840220714024	VC60120HG	10 FT 1-5/8" X 1-3/8" 12GA CONCRETE INSERT WITH TAPE E-FOAM AND END CAPS HOT GALV	\$281.40	BULK	17.30	EA
840220714031	VC60120S4	10 FT 1-5/8" X 1-3/8" 12GA CONCRETE INSERT WITH TAPE E-FOAM AND END CAPS ST304	\$626.90	BULK	17.30	EA
840220714048	VC60120S6	10 FT 1-5/8" X 1-3/8" 12GA CONCRETE INSERT WITH TAPE E-FOAM AND END CAPS ST316	\$733.80	BULK	17.30	EA
840220714055	VC60144PG	12 FT 1-5/8" X 1-3/8" 12GA CONCRETE INSERT WITH TAPE E-FOAM AND END CAPS PRE GALV	\$296.10	BULK	20.76	EA
840220714062	VC60144HG	12 FT 1-5/8" X 1-3/8" 12GA CONCRETE INSERT WITH TAPE E-FOAM AND END CAPS HOT GALV	\$345.60	BULK	20.76	EA
840220714079	VC60144S4	12 FT 1-5/8" X 1-3/8" 12GA CONCRETE INSERT WITH TAPE E-FOAM AND END CAPS ST304	\$757.80	BULK	20.76	EA
840220714086	VC60144S6	12 FT 1-5/8" X 1-3/8" 12GA CONCRETE INSERT WITH TAPE E-FOAM AND END CAPS ST316	\$885.50	BULK	20.76	EA
840220714093	VC60168PG	14 FT 1-5/8" X 1-3/8" 12GA CONCRETE INSERT WITH TAPE E-FOAM AND END CAPS PRE GALV	\$342.40	BULK	24.22	EA
840220714109	VC60168HG	14 FT 1-5/8" X 1-3/8" 12GA CONCRETE INSERT WITH TAPE E-FOAM AND END CAPS HOT GALV	\$400.00	BULK	24.22	EA
840220714116	VC60168S4	14 FT 1-5/8" X 1-3/8" 12GA CONCRETE INSERT WITH TAPE E-FOAM AND END CAPS ST304	\$879.00	BULK	24.22	EA
840220714123	VC60168S6	14 FT 1-5/8" X 1-3/8" 12GA CONCRETE INSERT WITH TAPE E-FOAM AND END CAPS ST316	\$1,027.50	BULK	24.22	EA
840220714130	VC60192PG	16 FT 1-5/8" X 1-3/8" 12GA CONCRETE INSERT WITH TAPE E-FOAM AND END CAPS PRE GALV	\$388.70	BULK	27.68	EA
840220714147	VC60192HG	16 FT 1-5/8" X 1-3/8" 12GA CONCRETE INSERT WITH TAPE E-FOAM AND END CAPS HOT GALV	\$454.40	BULK	27.68	EA
840220714154	VC60192S4	16 FT 1-5/8" X 1-3/8" 12GA CONCRETE INSERT WITH TAPE E-FOAM AND END CAPS ST304	\$1,000.20	BULK	27.68	EA
840220714161	VC60192S6	16 FT 1-5/8" X 1-3/8" 12GA CONCRETE INSERT WITH TAPE E-FOAM AND END CAPS ST316	\$1,169.40	BULK	27.68	EA
840220714178	VC60216PG	18 FT 1-5/8" X 1-3/8" 12GA CONCRETE INSERT WITH TAPE E-FOAM AND END CAPS PRE GALV	\$435.00	BULK	31.14	EA
840220714185	VC60216HG	18 FT 1-5/8" X 1-3/8" 12GA CONCRETE INSERT WITH TAPE E-FOAM AND END CAPS HOT GALV	\$508.90	BULK	31.14	EA
840220714192	VC60216S4	18 FT 1-5/8" X 1-3/8" 12GA CONCRETE INSERT WITH TAPE E-FOAM AND END CAPS ST304	\$1,121.40	BULK	31.14	EA
840220714208	VC60216S6	18 FT 1-5/8" X 1-3/8" 12GA CONCRETE INSERT WITH TAPE E-FOAM AND END CAPS ST316	\$1,311.40	BULK	31.14	EA



ZSI SUGGESTED LIST

UPC CODE	PART NUMBER	DESCRIPTION	SUGGESTED LIST	STANDARD QUANTITY	WEIGHT / UOM	UOM
840220714215	VC60240PG	20 FT 1-5/8" X 1-3/8" 12GA CONCRETE INSERT WITH TAPE E-FOAM AND END CAPS PRE GALV	\$466.80	BULK	34.60	EA
840220714222	VC60240HG	20 FT 1-5/8" X 1-3/8" 12GA CONCRETE INSERT WITH TAPE E-FOAM AND END CAPS HOT GALV	\$548.70	BULK	34.60	EA
840220714239	VC60240S4	20 FT 1-5/8" X 1-3/8" 12GA CONCRETE INSERT WITH TAPE E-FOAM AND END CAPS ST304	\$1,228.10	BULK	34.60	EA
840220714246	VC60240S6	20 FT 1-5/8" X 1-3/8" 12GA CONCRETE INSERT WITH TAPE E-FOAM AND END CAPS ST316	\$1,438.80	BULK	34.60	EA
840220714253	VC10004PG	4 IN 1-5/8" X 1" 12GA CONCRETE INSERT WITH E-FOAM AND ANCHOR END CAPS PRE GALV	\$28.60	BULK	0.49	EA
840220714260	VC10004HG	4 IN 1-5/8" X 1" 12GA CONCRETE INSERT WITH E-FOAM AND ANCHOR END CAPS HOT GALV	\$32.20	BULK	0.49	EA
840220714277	VC10004S4	4 IN 1-5/8" X 1" 12GA CONCRETE INSERT WITH E-FOAM AND ANCHOR END CAPS ST304	\$31.10	BULK	0.49	EA
840220714284	VC10004S6	4 IN 1-5/8" X 1" 12GA CONCRETE INSERT WITH E-FOAM AND ANCHOR END CAPS ST316	\$34.00	BULK	0.49	EA
840220714291	VC10006PG	6 IN 1-5/8" X 1" 12GA CONCRETE INSERT WITH E-FOAM AND ANCHOR END CAPS PRE GALV	\$31.60	BULK	0.73	EA
840220714307	VC10006HG	6 IN 1-5/8" X 1" 12GA CONCRETE INSERT WITH E-FOAM AND ANCHOR END CAPS HOT GALV	\$35.80	BULK	0.73	EA
840220714314	VC10006S4	6 IN 1-5/8" X 1" 12GA CONCRETE INSERT WITH E-FOAM AND ANCHOR END CAPS ST304	\$39.30	BULK	0.73	EA
840220714321	VC10006S6	6 IN 1-5/8" X 1" 12GA CONCRETE INSERT WITH E-FOAM AND ANCHOR END CAPS ST316	\$43.70	BULK	0.73	EA
840220714338	VC10008PG	8 IN 1-5/8" X 1" 12GA CONCRETE INSERT WITH E-FOAM AND ANCHOR END CAPS PRE GALV	\$34.60	BULK	0.97	EA
840220714345	VC10008HG	8 IN 1-5/8" X 1" 12GA CONCRETE INSERT WITH E-FOAM AND ANCHOR END CAPS HOT GALV	\$39.30	BULK	0.97	EA
840220714352	VC10008S4	8 IN 1-5/8" X 1" 12GA CONCRETE INSERT WITH E-FOAM AND ANCHOR END CAPS ST304	\$47.60	BULK	0.97	EA
840220714369	VC10008S6	8 IN 1-5/8" X 1" 12GA CONCRETE INSERT WITH E-FOAM AND ANCHOR END CAPS ST316	\$53.40	BULK	0.97	EA
840220714376	VC10012PG	12 IN 1-5/8" X 1" 12GA CONCRETE INSERT WITH TAPE E-FOAM AND END CAPS PRE GALV	\$41.50	BULK	1.46	EA
840220714383	VC10012HG	12 IN 1-5/8" X 1" 12GA CONCRETE INSERT WITH TAPE E-FOAM AND END CAPS HOT GALV	\$47.30	BULK	1.46	EA
840220714390	VC10012S4	12 IN 1-5/8" X 1" 12GA CONCRETE INSERT WITH TAPE E-FOAM AND END CAPS ST304	\$64.90	BULK	1.46	EA
840220714406	VC10012S6	12 IN 1-5/8" X 1" 12GA CONCRETE INSERT WITH TAPE E-FOAM AND END CAPS ST316	\$73.60	BULK	1.46	EA
840220714413	VC10016PG	16 IN 1-5/8" X 1" 12GA CONCRETE INSERT WITH TAPE E-FOAM AND END CAPS PRE GALV	\$45.00	BULK	1.95	EA
840220714420	VC10016HG	16 IN 1-5/8" X 1" 12GA CONCRETE INSERT WITH TAPE E-FOAM AND END CAPS HOT GALV	\$49.90	BULK	1.95	EA
840220714437	VC10016S4	16 IN 1-5/8" X 1" 12GA CONCRETE INSERT WITH TAPE E-FOAM AND END CAPS ST304	\$98.90	BULK	1.95	EA
840220714444	VC10016S6	16 IN 1-5/8" X 1" 12GA CONCRETE INSERT WITH TAPE E-FOAM AND END CAPS ST316	\$113.50	BULK	1.95	EA
840220714451	VC10020PG	20 IN 1-5/8" X 1" 12GA CONCRETE INSERT WITH TAPE E-FOAM AND END CAPS PRE GALV	\$51.80	BULK	2.43	EA
840220714468	VC10020HG	20 IN 1-5/8" X 1" 12GA CONCRETE INSERT WITH TAPE E-FOAM AND END CAPS HOT GALV	\$57.80	BULK	2.43	EA
840220714475	VC10020S4	20 IN 1-5/8" X 1" 12GA CONCRETE INSERT WITH TAPE E-FOAM AND END CAPS ST304	\$116.20	BULK	2.43	EA
840220714482	VC10020S6	20 IN 1-5/8" X 1" 12GA CONCRETE INSERT WITH TAPE E-FOAM AND END CAPS ST316	\$133.70	BULK	2.43	EA
840220714499	VC10024PG	24 IN 1-5/8" X 1" 12GA CONCRETE INSERT WITH TAPE E-FOAM AND END CAPS PRE GALV	\$58.60	BULK	2.92	EA
840220714505	VC10024HG	24 IN 1-5/8" X 1" 12GA CONCRETE INSERT WITH TAPE E-FOAM AND END CAPS HOT GALV	\$65.80	BULK	2.92	EA
840220714512	VC10024S4	24 IN 1-5/8" X 1" 12GA CONCRETE INSERT WITH TAPE E-FOAM AND END CAPS ST304	\$133.40	BULK	2.92	EA
840220714529	VC10024S6	24 IN 1-5/8" X 1" 12GA CONCRETE INSERT WITH TAPE E-FOAM AND END CAPS ST316	\$153.80	BULK	2.92	EA
840220714536	VC10032PG	32 IN 1-5/8" X 1" 12GA CONCRETE INSERT WITH TAPE E-FOAM AND END CAPS PRE GALV	\$72.30	BULK	3.89	EA
840220714543	VC10032HG	32 IN 1-5/8" X 1" 12GA CONCRETE INSERT WITH TAPE E-FOAM AND END CAPS HOT GALV	\$81.70	BULK	3.89	EA
840220714550	VC10032S4	32 IN 1-5/8" X 1" 12GA CONCRETE INSERT WITH TAPE E-FOAM AND END CAPS ST304	\$168.00	BULK	3.89	EA
840220714567	VC10032S6	32 IN 1-5/8" X 1" 12GA CONCRETE INSERT WITH TAPE E-FOAM AND END CAPS ST316	\$194.20	BULK	3.89	EA
840220714574	VC10036PG	36 IN 1-5/8" X 1" 12GA CONCRETE INSERT WITH TAPE E-FOAM AND END CAPS PRE GALV	\$79.10	BULK	4.38	EA
840220714581	VC10036HG	36 IN 1-5/8" X 1" 12GA CONCRETE INSERT WITH TAPE E-FOAM AND END CAPS HOT GALV	\$89.70	BULK	4.38	EA
840220714598	VC10036S4	36 IN 1-5/8" X 1" 12GA CONCRETE INSERT WITH TAPE E-FOAM AND END CAPS ST304	\$185.20	BULK	4.38	EA
840220714604	VC10036S6	36 IN 1-5/8" X 1" 12GA CONCRETE INSERT WITH TAPE E-FOAM AND END CAPS ST316	\$214.30	BULK	4.38	EA
840220714611	VC10040PG	40 IN 1-5/8" X 1" 12GA CONCRETE INSERT WITH TAPE E-FOAM AND END CAPS PRE GALV	\$85.90	BULK	4.87	EA
840220714628	VC10040HG	40 IN 1-5/8" X 1" 12GA CONCRETE INSERT WITH TAPE E-FOAM AND END CAPS HOT GALV	\$97.60	BULK	4.87	EA
840220714635	VC10040S4	40 IN 1-5/8" X 1" 12GA CONCRETE INSERT WITH TAPE E-FOAM AND END CAPS ST304	\$202.50	BULK	4.87	EA
840220714642	VC10040S6	40 IN 1-5/8" X 1" 12GA CONCRETE INSERT WITH TAPE E-FOAM AND END CAPS ST316	\$234.50	BULK	4.87	EA
840220714659	VC10048PG	4 FT 1-5/8" X 1" 12GA CONCRETE INSERT WITH TAPE E-FOAM AND END CAPS PRE GALV	\$99.60	BULK	5.84	EA
840220714666	VC10048HG	4 FT 1-5/8" X 1" 12GA CONCRETE INSERT WITH TAPE E-FOAM AND END CAPS HOT GALV	\$113.60	BULK	5.84	EA
840220714673	VC10048S4	4 FT 1-5/8" X 1" 12GA CONCRETE INSERT WITH TAPE E-FOAM AND END CAPS ST304	\$237.00	BULK	5.84	EA
840220714680	VC10048S6	4 FT 1-5/8" X 1" 12GA CONCRETE INSERT WITH TAPE E-FOAM AND END CAPS ST316	\$274.80	BULK	5.84	EA
840220714697	VC10060PG	5 FT 1-5/8" X 1" 12GA CONCRETE INSERT WITH TAPE E-FOAM AND END CAPS PRE GALV	\$120.10	BULK	7.30	EA
840220714703	VC10060HG	5 FT 1-5/8" X 1" 12GA CONCRETE INSERT WITH TAPE E-FOAM AND END CAPS HOT GALV	\$137.50	BULK	7.30	EA
840220714710	VC10060S4	5 FT 1-5/8" X 1" 12GA CONCRETE INSERT WITH TAPE E-FOAM AND END CAPS ST304	\$288.90	BULK	7.30	EA
840220714727	VC10060S6	5 FT 1-5/8" X 1" 12GA CONCRETE INSERT WITH TAPE E-FOAM AND END CAPS ST316	\$335.30	BULK	7.30	EA
840220714734	VC10072PG	6 FT 1-5/8" X 1" 12GA CONCRETE INSERT WITH TAPE E-FOAM AND END CAPS PRE GALV	\$140.60	BULK	8.76	EA
840220714741	VC10072HG	6 FT 1-5/8" X 1" 12GA CONCRETE INSERT WITH TAPE E-FOAM AND END CAPS HOT GALV	\$161.30	BULK	8.76	EA
840220714758	VC10072S4	6 FT 1-5/8" X 1" 12GA CONCRETE INSERT WITH TAPE E-FOAM AND END CAPS ST304	\$340.70	BULK	8.76	EA
840220714765	VC10072S6	6 FT 1-5/8" X 1" 12GA CONCRETE INSERT WITH TAPE E-FOAM AND END CAPS ST316	\$395.80	BULK	8.76	EA
840220714772	VC10084PG	7 FT 1-5/8" X 1" 12GA CONCRETE INSERT WITH TAPE E-FOAM AND END CAPS PRE GALV	\$161.10	BULK	10.22	EA
840220714789	VC10084HG	7 FT 1-5/8" X 1" 12GA CONCRETE INSERT WITH TAPE E-FOAM AND END CAPS HOT GALV	\$185.20	BULK	10.22	EA
840220714796	VC10084S4	7 FT 1-5/8" X 1" 12GA CONCRETE INSERT WITH TAPE E-FOAM AND END CAPS ST304	\$392.50	BULK	10.22	EA
840220714802	VC10084S6	7 FT 1-5/8" X 1" 12GA CONCRETE INSERT WITH TAPE E-FOAM AND END CAPS ST316	\$456.30	BULK	10.22	EA
840220714819	VC10096PG	8 FT 1-5/8" X 1" 12GA CONCRETE INSERT WITH TAPE E-FOAM AND END CAPS PRE GALV	\$181.60	BULK	11.68	EA
840220714826	VC10096HG	8 FT 1-5/8" X 1" 12GA CONCRETE INSERT WITH TAPE E-FOAM AND END CAPS HOT GALV	\$209.10	BULK	11.68	EA
840220714833	VC10096S4	8 FT 1-5/8" X 1" 12GA CONCRETE INSERT WITH TAPE E-FOAM AND END CAPS ST304	\$444.30	BULK	11.68	EA
840220714840	VC10096S6	8 FT 1-5/8" X 1" 12GA CONCRETE INSERT WITH TAPE E-FOAM AND END CAPS ST316	\$516.80	BULK	11.68	EA
840220714857	VC100108PG	9 FT 1-5/8" X 1" 12GA CONCRETE INSERT WITH TAPE E-FOAM AND END CAPS PRE GALV	\$202.00	BULK	13.14	EA
840220714864	VC100108HG	9 FT 1-5/8" X 1" 12GA CONCRETE INSERT WITH TAPE E-FOAM AND END CAPS HOT GALV	\$233.00	BULK	13.14	EA
840220714871	VC100108S4	9 FT 1-5/8" X 1" 12GA CONCRETE INSERT WITH TAPE E-FOAM AND END CAPS ST304	\$496.10	BULK	13.14	EA
840220714888	VC100108S6	9 FT 1-5/8" X 1" 12GA CONCRETE INSERT WITH TAPE E-FOAM AND END CAPS ST316	\$577.30	BULK	13.14	EA
840220714895	VC100120PG	10 FT 1-5/8" X 1" 12GA CONCRETE INSERT WITH TAPE E-FOAM AND END CAPS PRE GALV	\$212.80	BULK	14.60	EA
840220714901	VC100120HG	10 FT 1-5/8" X 1" 12GA CONCRETE INSERT WITH TAPE E-FOAM AND END CAPS HOT GALV	\$247.20	BULK	14.60	EA
840220714918	VC100120S4	10 FT 1-5/8" X 1" 12GA CONCRETE INSERT WITH TAPE E-FOAM AND END CAPS ST304	\$538.20	BULK	14.60	EA
840220714925	VC100120S6	10 FT 1-5/8" X 1" 12GA CONCRETE INSERT WITH TAPE E-FOAM AND END CAPS ST316	\$628.10	BULK	14.60	EA
840220714932	VC100144PG	12 FT 1-5/8" X 1" 12GA CONCRETE INSERT WITH TAPE E-FOAM AND END CAPS PRE GALV	\$263.50	BULK	17.52	EA
840220714949	VC100144HG	12 FT 1-5/8" X 1" 12GA CONCRETE INSERT WITH TAPE E-FOAM AND END CAPS HOT GALV	\$304.60	BULK	17.52	EA
840220714956	VC100144S4	12 FT 1-5/8" X 1" 12GA CONCRETE INSERT WITH TAPE E-FOAM AND END CAPS ST304	\$651.50	BULK	17.52	EA
840220714963	VC100144S6	12 FT 1-5/8" X 1" 12GA CONCRETE INSERT WITH TAPE E-FOAM AND END CAPS ST316	\$758.70	BULK	17.52	EA
840220714970	VC100168PG	14 FT 1-5/8" X 1" 12GA CONCRETE INSERT WITH TAPE E-FOAM AND END CAPS PRE GALV	\$304.50	BULK	20.44	EA
840220714987	VC100168HG	14 FT 1-5/8" X 1" 12GA CONCRETE INSERT WITH TAPE E-FOAM AND END CAPS HOT GALV	\$352.40	BULK	20.44	EA
840220714994	VC100168S4	14 FT 1-5/8" X 1" 12GA CONCRETE INSERT WITH TAPE E-FOAM AND END CAPS ST304	\$755.20	BULK	20.44	EA
840220715007	VC100168S6	14 FT 1-5/8" X 1" 12GA CONCRETE INSERT WITH TAPE E-FOAM AND END CAPS ST316	\$879.70	BULK	20.44	EA
840220715014	VC100192PG	16 FT 1-5/8" X 1" 12GA CONCRETE INSERT WITH TAPE E-FOAM AND END CAPS PRE GALV	\$345.40	BULK	23.36	EA
840220715021	VC100192HG	16 FT 1-5/8" X 1" 12GA CONCRETE INSERT WITH TAPE E-FOAM AND END CAPS HOT GALV	\$400.20	BULK	23.36	EA
840220715038	VC100192S4	16 FT 1-5/8" X 1" 12GA CONCRETE INSERT WITH TAPE E-FOAM AND END CAPS ST304	\$858.80	BULK	23.36	EA
840220715045	VC100192S6	16 FT 1-5/8" X 1" 12GA CONCRETE INSERT WITH TAPE E-FOAM AND END CAPS ST316	\$1,000.70	BULK	23.36	EA
840220715052	VC100216PG	18 FT 1-5/8" X 1" 12GA CONCRETE INSERT WITH TAPE E-FOAM AND END CAPS PRE GALV	\$386.40	BULK	26.28	EA
840220715069	VC100216HG	18 FT 1-5/8" X 1" 12GA CONCRETE INSERT WITH TAPE E-FOAM AND END CAPS HOT GALV	\$447.90	BULK	26.28	EA
840220715076	VC100216S4	18 FT 1-5/8" X 1" 12GA CONCRETE INSERT WITH TAPE E-FOAM AND END CAPS ST304	\$962.40	BULK	26.28	EA
840220715083	VC100216S6	18 FT 1-5/8" X 1" 12GA CONCRETE INSERT WITH TAPE E-FOAM AND END CAPS ST316	\$1,121.70	BULK	26.28	EA
840220715090	VC100240PG	20 FT 1-5/8" X 1" 12GA CONCRETE INSERT WITH TAPE E-FOAM AND END CAPS PRE GALV	\$412.80	BULK	29.20	EA
840220715106	VC100240HG	20 FT 1-5/8" X 1" 12GA CONCRETE INSERT WITH TAPE E-FOAM AND END CAPS HOT GALV	\$481.10	BULK	29.20	EA



ZSI SUGGESTED LIST

UPC CODE	PART NUMBER	DESCRIPTION	SUGGESTED LIST	STANDARD QUANTITY	WEIGHT / UOM	UOM
840220715113	<a href="#">VC100240S4</a>	20 FT 1-5/8" X 1" 12GA CONCRETE INSERT WITH TAPE E-FOAM AND END CAPS ST304	<a href="#">\$1,051.50</a>	BULK	29.20	EA
840220715120	<a href="#">VC100240S6</a>	20 FT 1-5/8" X 1" 12GA CONCRETE INSERT WITH TAPE E-FOAM AND END CAPS ST316	<a href="#">\$1,228.10</a>	BULK	29.20	EA
840722131541	<a href="#">TB1</a>	BETA TWIN GROUP T1 HEX HEAD BOLT	<a href="#">\$0.21</a>	BULK	0.02	EA
840722125885	<a href="#">SHB1</a>	BETA STANDARD GROUP S1 HEX HEAD BOLT	<a href="#">\$0.32</a>	BULK	0.02	EA
840722125908	<a href="#">SHB2</a>	BETA STANDARD GROUP S2 HEX HEAD BOLT	<a href="#">\$0.32</a>	BULK	0.02	EA
840722125922	<a href="#">SHB3</a>	BETA STANDARD GROUP S3 HEX HEAD BOLT	<a href="#">\$0.32</a>	BULK	0.02	EA
840722125946	<a href="#">SHB4</a>	BETA STANDARD GROUP S4 HEX HEAD BOLT	<a href="#">\$0.32</a>	BULK	0.02	EA
840722125960	<a href="#">SHB5</a>	BETA STANDARD GROUP S5 HEX HEAD BOLT	<a href="#">\$0.37</a>	BULK	0.03	EA
840722125984	<a href="#">SHB6</a>	BETA STANDARD GROUP S6 HEX HEAD BOLT	<a href="#">\$0.37</a>	BULK	0.04	EA
840722131565	<a href="#">TB2</a>	BETA TWIN GROUP T2 HEX HEAD BOLT	<a href="#">\$0.37</a>	BULK	0.03	EA
840722114933	<a href="#">HHB3</a>	BETA HEAVY GROUP H3 HEX HEAD BOLT	<a href="#">\$0.47</a>	BULK	0.06	EA
840722131589	<a href="#">TB3</a>	BETA TWIN GROUP T3 HEX HEAD BOLT	<a href="#">\$0.47</a>	BULK	0.04	EA
840722131602	<a href="#">TB4</a>	BETA TWIN GROUP T4 HEX HEAD BOLT	<a href="#">\$0.47</a>	BULK	0.05	EA
840722131626	<a href="#">TB5</a>	BETA TWIN GROUP T5 HEX HEAD BOLT	<a href="#">\$0.47</a>	BULK	0.06	EA
840722114957	<a href="#">HHB4</a>	BETA HEAVY GROUP H4 HEX HEAD BOLT	<a href="#">\$0.47</a>	BULK	0.07	EA
840722114971	<a href="#">HHB5</a>	BETA HEAVY GROUP H5 HEX HEAD BOLT	<a href="#">\$0.47</a>	BULK	0.08	EA
840722131961	<a href="#">TSP1</a>	BETA TWIN GROUP T1 SAFETY PLATE	<a href="#">\$0.53</a>	BULK	0.01	EA
840722125502	<a href="#">SC-1</a>	BETA STANDARD GROUP S1 CAP SCREW	<a href="#">\$0.53</a>	BULK	0.02	EA
840722125625	<a href="#">SCP1</a>	BETA STANDARD GROUP S1 COVER PLATE	<a href="#">\$0.53</a>	BULK	0.05	EA
840722131985	<a href="#">TSP2-5</a>	BETA TWIN GROUP T2-T5 SAFETY PLATE	<a href="#">\$0.53</a>	BULK	0.01	EA
840722125649	<a href="#">SCP2</a>	BETA STANDARD GROUP S2 COVER PLATE	<a href="#">\$0.53</a>	BULK	0.05	EA
840722125526	<a href="#">SC-2</a>	BETA STANDARD GROUP S2 CAP SCREW	<a href="#">\$0.63</a>	BULK	0.02	EA
840722125663	<a href="#">SCP3</a>	BETA STANDARD GROUP S3 COVER PLATE	<a href="#">\$0.63</a>	BULK	0.07	EA
840722125540	<a href="#">SC-3</a>	BETA STANDARD GROUP S3 CAP SCREW	<a href="#">\$0.63</a>	BULK	0.02	EA
840722126004	<a href="#">SHB7</a>	BETA STANDARD GROUP S7 HEX HEAD BOLT	<a href="#">\$0.63</a>	BULK	0.05	EA
840722125687	<a href="#">SCP4</a>	BETA STANDARD GROUP S4 COVER PLATE	<a href="#">\$0.68</a>	BULK	0.08	EA
840722125564	<a href="#">SC-4</a>	BETA STANDARD GROUP S4 CAP SCREW	<a href="#">\$0.74</a>	BULK	0.02	EA
840722125700	<a href="#">SCP5</a>	BETA STANDARD GROUP S5 COVER PLATE	<a href="#">\$0.79</a>	BULK	0.10	EA
840722131640	<a href="#">TC1</a>	BETA TWIN GROUP T1 COVER PLATE	<a href="#">\$0.89</a>	BULK	0.06	EA
840722131664	<a href="#">TC2</a>	BETA TWIN GROUP T2 COVER PLATE	<a href="#">\$0.89</a>	BULK	0.08	EA
840722131688	<a href="#">TC3</a>	BETA TWIN GROUP T3 COVER PLATE	<a href="#">\$0.95</a>	BULK	0.10	EA
840722131701	<a href="#">TC4</a>	BETA TWIN GROUP T4 COVER PLATE	<a href="#">\$0.95</a>	BULK	0.13	EA
840722125588	<a href="#">SC-5</a>	BETA STANDARD GROUP S5 CAP SCREW	<a href="#">\$1.00</a>	BULK	0.03	EA
840722125724	<a href="#">SCP6</a>	BETA STANDARD GROUP S6 COVER PLATE	<a href="#">\$1.05</a>	BULK	0.13	EA
840722114995	<a href="#">HHB6</a>	BETA HEAVY GROUP H6 HEX HEAD BOLT	<a href="#">\$1.05</a>	BULK	0.25	EA
840722131725	<a href="#">TC5</a>	BETA TWIN GROUP T5 COVER PLATE	<a href="#">\$1.10</a>	BULK	0.16	EA
840722120279	<a href="#">S1004C</a>	BETA STANDARD 1/4" TUBE CUSHION	<a href="#">\$1.10</a>	BULK	0.03	EA
840722120453	<a href="#">S1006C</a>	BETA STANDARD 3/8" TUBE CUSHION	<a href="#">\$1.10</a>	BULK	0.03	EA
840722120637	<a href="#">S1007C</a>	BETA STANDARD 1/8" PIPE CUSHION	<a href="#">\$1.10</a>	BULK	0.03	EA
840722126042	<a href="#">SM1006C</a>	BETA STANDARD 6MM CUSHION	<a href="#">\$1.10</a>	BULK	0.03	EA
840722126165	<a href="#">SM1008C</a>	BETA STANDARD 8MM CUSHION	<a href="#">\$1.10</a>	BULK	0.03	EA
840722126288	<a href="#">SM1012C</a>	BETA STANDARD 10MM CUSHION	<a href="#">\$1.10</a>	BULK	0.03	EA
840722120941	<a href="#">S2008C</a>	BETA STANDARD 1/2" TUBE CUSHION	<a href="#">\$1.26</a>	BULK	0.04	EA
840722121122	<a href="#">S2009C</a>	BETA STANDARD 1/4" PIPE CUSHION	<a href="#">\$1.26</a>	BULK	0.04	EA
840722121306	<a href="#">S2010C</a>	BETA STANDARD 5/8" TUBE CUSHION	<a href="#">\$1.26</a>	BULK	0.04	EA
840722121481	<a href="#">S2011C</a>	BETA STANDARD 3/8" PIPE CUSHION	<a href="#">\$1.26</a>	BULK	0.04	EA
840722126400	<a href="#">SM2014C</a>	BETA STANDARD 14MM CUSHION	<a href="#">\$1.26</a>	BULK	0.04	EA
840722126523	<a href="#">SM2015C</a>	BETA STANDARD 15MM CUSHION	<a href="#">\$1.26</a>	BULK	0.04	EA
840722126646	<a href="#">SM2018C</a>	BETA STANDARD 18MM CUSHION	<a href="#">\$1.26</a>	BULK	0.04	EA
840722114650	<a href="#">HCP3</a>	BETA HEAVY GROUP H3 COVER PLATE	<a href="#">\$1.31</a>	BULK	0.19	EA
840722129043	<a href="#">SRN1-6</a>	BETA STANDARD SERIES C-RAIL NUT FOR GROUPS 1 THRU 5	<a href="#">\$1.37</a>	BULK	0.02	EA
840722125601	<a href="#">SC-6</a>	BETA STANDARD GROUP S6 CAP SCREW	<a href="#">\$1.37</a>	BULK	0.03	EA
840722127438	<a href="#">SP1</a>	BETA STANDARD GROUP S1 SAFETY PLATE	<a href="#">\$1.37</a>	BULK	0.01	EA
840722127452	<a href="#">SP2</a>	BETA STANDARD GROUP S2 SAFETY PLATE	<a href="#">\$1.37</a>	BULK	0.01	EA
840722127476	<a href="#">SP3</a>	BETA STANDARD GROUP S3 SAFETY PLATE	<a href="#">\$1.37</a>	BULK	0.02	EA
840722127490	<a href="#">SP4</a>	BETA STANDARD GROUP S4 SAFETY PLATE	<a href="#">\$1.37</a>	BULK	0.03	EA
840722127513	<a href="#">SP5</a>	BETA STANDARD GROUP S5 SAFETY PLATE	<a href="#">\$1.37</a>	BULK	0.03	EA
840722125380	<a href="#">SB1</a>	BETA STANDARD GROUP S1 STACKING BOLT	<a href="#">\$1.52</a>	BULK	0.03	EA
840722129760	<a href="#">SWP1</a>	BETA STANDARD GROUP S1 WELD PLATE	<a href="#">\$1.52</a>	BULK	0.05	EA
840722129784	<a href="#">SWP2</a>	BETA STANDARD GROUP S2 WELD PLATE	<a href="#">\$1.52</a>	BULK	0.06	EA
840722114674	<a href="#">HCP4</a>	BETA HEAVY GROUP H4 COVER PLATE	<a href="#">\$1.58</a>	BULK	0.24	EA
840722120804	<a href="#">S2004H-C</a>	BETA SMOOTHIE 1/4" HOSE CUSHION	<a href="#">\$1.63</a>	BULK	0.04	EA
840722120866	<a href="#">S2006H-C</a>	BETA SMOOTHIE 3/8" HOSE CUSHION	<a href="#">\$1.63</a>	BULK	0.04	EA
840722121795	<a href="#">S3012C</a>	BETA STANDARD 3/4" TUBE CUSHION	<a href="#">\$1.63</a>	BULK	0.05	EA
840722121979	<a href="#">S3014C</a>	BETA STANDARD 1/2" PIPE CUSHION	<a href="#">\$1.63</a>	BULK	0.05	EA
840722122150	<a href="#">S3015C</a>	BETA STANDARD 7/8" TUBE CUSHION	<a href="#">\$1.63</a>	BULK	0.05	EA
840722122334	<a href="#">S3016C</a>	BETA STANDARD 1" TUBE CUSHION	<a href="#">\$1.63</a>	BULK	0.05	EA
840722126769	<a href="#">SM3020C</a>	BETA STANDARD 20MM CUSHION	<a href="#">\$1.63</a>	BULK	0.05	EA
840722126882	<a href="#">SM3025C</a>	BETA STANDARD 25MM CUSHION	<a href="#">\$1.63</a>	BULK	0.05	EA
840722129807	<a href="#">SWP3</a>	BETA STANDARD GROUP S3 WELD PLATE	<a href="#">\$1.68</a>	BULK	0.08	EA
840722129821	<a href="#">SWP4</a>	BETA STANDARD GROUP S4 WELD PLATE	<a href="#">\$1.73</a>	BULK	0.09	EA
840722129944	<a href="#">T1004C</a>	BETA TWIN 1/4" X 1/4" TUBE CUSHION	<a href="#">\$1.73</a>	BULK	0.03	EA
840722130025	<a href="#">T1006C</a>	BETA TWIN 3/8" X 3/8" TUBE CUSHION	<a href="#">\$1.73</a>	BULK	0.03	EA
840722130100	<a href="#">T1007C</a>	BETA TWIN 1/8" X 1/8" PIPE CUSHION	<a href="#">\$1.73</a>	BULK	0.03	EA
840722114698	<a href="#">HCP5</a>	BETA HEAVY GROUP H5 COVER PLATE	<a href="#">\$1.73</a>	BULK	0.30	EA
840722125403	<a href="#">SB2</a>	BETA STANDARD GROUP S2 STACKING BOLT	<a href="#">\$1.73</a>	BULK	0.03	EA
840722130261	<a href="#">T2008C</a>	BETA TWIN 1/2" X 1/2" TUBE CUSHION	<a href="#">\$1.79</a>	BULK	0.04	EA
840722130346	<a href="#">T2009C</a>	BETA TWIN 1/4" X 1/4" PIPE CUSHION	<a href="#">\$1.79</a>	BULK	0.04	EA
840722130421	<a href="#">T2010C</a>	BETA TWIN 5/8" X 5/8" TUBE CUSHION	<a href="#">\$1.79</a>	BULK	0.04	EA
840722130506	<a href="#">T2011C</a>	BETA TWIN 3/8" X 3/8" PIPE CUSHION	<a href="#">\$1.79</a>	BULK	0.04	EA
840722131862	<a href="#">TSB1</a>	BETA TWIN GROUP T1 TWIN STACKING BOLT	<a href="#">\$1.79</a>	BULK	0.02	EA
840722127537	<a href="#">SP6</a>	BETA STANDARD GROUP S6 SAFETY PLATE	<a href="#">\$1.84</a>	BULK	0.04	EA
840722125427	<a href="#">SB3</a>	BETA STANDARD GROUP S3 STACKING BOLT	<a href="#">\$1.84</a>	BULK	0.03	EA
840722129845	<a href="#">SWP5</a>	BETA STANDARD GROUP S5 WELD PLATE	<a href="#">\$1.89</a>	BULK	0.11	EA
840722125212	<a href="#">S4C</a>	BETA STANDARD RUBBER INSERT GROUP S4 CLAMP BODY	<a href="#">\$1.94</a>	BULK	0.10	EA
840722131886	<a href="#">TSB2</a>	BETA TWIN GROUP T2 TWIN STACKING BOLT	<a href="#">\$2.05</a>	BULK	0.04	EA
840722129869	<a href="#">SWP6</a>	BETA STANDARD GROUP S6 WELD PLATE	<a href="#">\$2.05</a>	BULK	0.13	EA
840722122570	<a href="#">S4017C</a>	BETA STANDARD 3/4" PIPE CUSHION	<a href="#">\$2.10</a>	BULK	0.06	EA
840722122754	<a href="#">S4018C</a>	BETA STANDARD 1-1/8" TUBE CUSHION	<a href="#">\$2.10</a>	BULK	0.06	EA
840722127001	<a href="#">SM4030C</a>	BETA STANDARD 30MM CUSHION	<a href="#">\$2.10</a>	BULK	0.06	EA

ZSI SUGGESTED LIST

UPC CODE	PART NUMBER	DESCRIPTION	SUGGESTED LIST	STANDARD QUANTITY	WEIGHT / UOM	UOM
840722131749	TP1	BETA TWIN GROUP T1 WELD PLATE	\$2.10	BULK	0.05	EA
840722130179	T2004H-C	SMOOTHIE TWIN 1/4" X 1/4" HOSE CUSHION	\$2.15	BULK	0.05	EA
840722130216	T2006H-C	SMOOTHIE TWIN 3/8" X 3/8" HOSE CUSHION	\$2.15	BULK	0.05	EA
840722122990	S5020C	BETA STANDARD 1-1/4" TUBE CUSHION	\$2.21	BULK	0.08	EA
840722123171	S5021C	BETA STANDARD 1" PIPE CUSHION	\$2.21	BULK	0.08	EA
840722123355	S5024C	BETA STANDARD 1-1/2" TUBE CUSHION	\$2.21	BULK	0.08	EA
840722123539	S5027C	BETA STANDARD 1-1/4" PIPE CUSHION	\$2.21	BULK	0.08	EA
840722127124	SM5035C	BETA STANDARD 35MM CUSHION	\$2.21	BULK	0.08	EA
840722131909	TSB3	BETA TWIN GROUP T3 TWIN STACKING BOLT	\$2.26	BULK	0.05	EA
840722121658	S3008H-C	BETA SMOOTHIE 1/2" HOSE CUSHION	\$2.26	BULK	0.05	EA
840722121719	S3010H-C	BETA SMOOTHIE 5/8" HOSE CUSHION	\$2.26	BULK	0.05	EA
840722125441	SB4	BETA STANDARD GROUP S4 STACKING BOLT	\$2.31	BULK	0.04	EA
840722131923	TSB4	BETA TWIN GROUP T4 TWIN STACKING BOLT	\$2.31	BULK	0.06	EA
840722131763	TP2	BETA TWIN GROUP T2 WELD PLATE	\$2.36	BULK	0.13	EA
840722130643	T3012C	BETA TWIN 3/4" X 3/4" TUBE CUSHION	\$2.36	BULK	0.06	EA
840722130728	T3014C	BETA TWIN 1/2" X 1/2" PIPE CUSHION	\$2.36	BULK	0.06	EA
840722130803	T3015C	BETA TWIN 7/8" X 7/8" TUBE CUSHION	\$2.36	BULK	0.06	EA
840722130889	T3016C	BETA TWIN 1" X 1" TUBE CUSHION	\$2.36	BULK	0.06	EA
840722131947	TSB5	BETA TWIN GROUP T5 TWIN STACKING BOLT	\$2.36	BULK	0.07	EA
840722131787	TP3	BETA TWIN GROUP T3 WELD PLATE	\$2.47	BULK	0.17	EA
840722125748	SCP7	BETA STANDARD GROUP S7 COVER PLATE	\$2.47	BULK	0.30	EA
840722131800	TP4	BETA TWIN GROUP T4 WELD PLATE	\$2.63	BULK	0.21	EA
840722135228	ZSA1-8	BETA STANDARD SERIES Z-STRUT NUT EG	\$2.63	BULK	0.03	EA
840722122495	S4012H-C	BETA SMOOTHIE 3/4" HOSE CUSHION	\$2.63	BULK	0.05	EA
840722122914	S5016H-C	BETA SMOOTHIE 1" HOSE CUSHION	\$2.63	BULK	0.05	EA
840722131848	TRN2-5	BETA TWIN 5/16" RAIL NUT FOR GROUPS 2 THRU 5	\$2.68	BULK	0.02	EA
840722102695	H3004C	BETA HEAVY 1/4" TUBE CUSHION	\$2.68	BULK	0.05	EA
840722102749	H3006C	BETA HEAVY 3/8" TUBE CUSHION	\$2.68	BULK	0.05	EA
840722102794	H3007C	BETA HEAVY 1/8" PIPE CUSHION	\$2.68	BULK	0.05	EA
840722102848	H3008C	BETA HEAVY 1/2" TUBE CUSHION	\$2.68	BULK	0.05	EA
840722102893	H3009C	BETA HEAVY 1/4" PIPE CUSHION	\$2.68	BULK	0.05	EA
840722102947	H3010C	BETA HEAVY 5/8" TUBE CUSHION	\$2.68	BULK	0.05	EA
840722102992	H3011C	BETA HEAVY 3/8" PIPE CUSHION	\$2.68	BULK	0.05	EA
840722113707	H4C	BETA HEAVY RUBBER INSERT GROUP H4 CLAMP BODY	\$2.63	BULK	0.10	EA
840722130599	T3008H-C	SMOOTHIE TWIN 1/2" X 1/2" HOSE CUSHION	\$2.68	BULK	0.05	EA
840722125465	SB5	BETA STANDARD GROUP S5 STACKING BOLT	\$2.84	BULK	0.04	EA
840722131824	TP5	BETA TWIN GROUP T5 WELD PLATE	\$2.89	BULK	0.27	EA
840722131046	T4017C	BETA TWIN 3/4" X 3/4" PIPE CUSHION	\$2.89	BULK	0.08	EA
840722131121	T4018C	BETA TWIN 1-1/8" X 1-1/8" TUBE CUSHION	\$2.89	BULK	0.08	EA
840722114711	HCP6	BETA HEAVY GROUP H6 COVER PLATE	\$2.99	BULK	0.78	EA
840722130957	T4010H-C	SMOOTHIE TWIN 5/8" X 5/8" HOSE CUSHION	\$3.26	BULK	0.07	EA
840722130995	T4012H-C	SMOOTHIE TWIN 3/4" X 3/4" HOSE CUSHION	\$3.26	BULK	0.07	EA
840722103043	H4012C	BETA HEAVY 3/4" TUBE CUSHION	\$3.31	BULK	0.08	EA
840722103098	H4014C	BETA HEAVY 1/2" PIPE CUSHION	\$3.31	BULK	0.08	EA
840722103142	H4015C	BETA HEAVY 7/8" TUBE CUSHION	\$3.31	BULK	0.08	EA
840722103197	H4016C	BETA HEAVY 1" TUBE CUSHION	\$3.31	BULK	0.08	EA
840722103241	H4017C	BETA HEAVY 3/4" PIPE CUSHION	\$3.31	BULK	0.08	EA
840722115015	HBB7	BETA HEAVY GROUP H7 HEX HEAD BOLT	\$3.47	BULK	0.51	EA
840722120361	S1004SI	STANDARD 1/4" TUBE CAP SCREW ASSY	\$3.68	BULK	0.12	EA
840722120545	S1006SI	STANDARD 3/8" TUBE CAP SCREW ASSY	\$3.68	BULK	0.12	EA
840722120729	S1007SI	STANDARD 1/8" PIPE CAP SCREW ASSY	\$3.68	BULK	0.12	EA
840722126103	SM1006SI	STANDARD 6MM CAP SCREW ASSY	\$3.68	BULK	0.12	EA
840722126226	SM1008SI	STANDARD 8MM CAP SCREW ASSY	\$3.68	BULK	0.12	EA
840722126349	SM1012SI	STANDARD 10MM CAP SCREW ASSY	\$3.68	BULK	0.12	EA
840722103296	H5020C	BETA HEAVY 1-1/4" TUBE CUSHION	\$3.78	BULK	0.12	EA
840722103340	H5021C	BETA HEAVY 1" PIPE CUSHION	\$3.78	BULK	0.12	EA
840722103395	H5024C	BETA HEAVY 1-1/2" TUBE CUSHION	\$3.78	BULK	0.12	EA
840722103449	H5027C	BETA HEAVY 1-1/4" PIPE CUSHION	\$3.78	BULK	0.12	EA
840722120330	S1004S	STANDARD 1/4" TUBE ASSY	\$3.78	BULK	0.17	EA
840722120514	S1006S	STANDARD 3/8" TUBE ASSY	\$3.78	BULK	0.17	EA
840722120699	S1007S	STANDARD 1/8" PIPE ASSY	\$3.78	BULK	0.17	EA
840722126080	SM1006S	STANDARD 6MM ASSY	\$3.78	BULK	0.17	EA
840722126202	SM1008S	STANDARD 8MM ASSY	\$3.78	BULK	0.17	EA
840722126325	SM1012S	STANDARD 10MM ASSY	\$3.78	BULK	0.17	EA
840722121009	S2008S	STANDARD 1/2" TUBE ASSY	\$3.94	BULK	0.19	EA
840722121184	S2009S	STANDARD 1/4" PIPE ASSY	\$3.94	BULK	0.19	EA
840722121368	S2010S	STANDARD 5/8" TUBE ASSY	\$3.94	BULK	0.19	EA
840722121542	S2011S	STANDARD 3/8" PIPE ASSY	\$3.94	BULK	0.19	EA
840722126448	SM2014S	STANDARD 14MM ASSY	\$3.94	BULK	0.19	EA
840722126561	SM2015S	STANDARD 15MM ASSY	\$3.94	BULK	0.19	EA
840722126684	SM2018S	STANDARD 18MM ASSY	\$3.94	BULK	0.19	EA
840722123713	S6028C	BETA STANDARD 1-3/4" TUBE CUSHION	\$3.89	BULK	0.13	EA
840722123898	S6030C	BETA STANDARD 1-1/2" PIPE CUSHION	\$3.89	BULK	0.13	EA
840722124079	S6032C	BETA STANDARD 2" TUBE CUSHION	\$3.89	BULK	0.13	EA
840722121030	S2008SI	STANDARD 1/2" TUBE CAP SCREW ASSY	\$4.04	BULK	0.14	EA
840722121214	S2009SI	STANDARD 1/4" PIPE CAP SCREW ASSY	\$4.04	BULK	0.14	EA
840722121399	S2010SI	STANDARD 5/8" TUBE CAP SCREW ASSY	\$4.04	BULK	0.14	EA
840722121573	S2011SI	STANDARD 3/8" PIPE CAP SCREW ASSY	\$4.04	BULK	0.14	EA
840722126462	SM2014SI	STANDARD 14MM CAP SCREW ASSY	\$4.04	BULK	0.14	EA
840722126585	SM2015SI	STANDARD 15MM TUBE CAP SCREW ASSY	\$4.04	BULK	0.14	EA
840722126707	SM2018SI	STANDARD 18MM CAP SCREW ASSY	\$4.04	BULK	0.14	EA
840722129920	T1004B	BETA TWIN 1/4" X 1/4" TUBE STACKING KIT	\$4.04	BULK	0.06	EA
840722130001	T1006B	BETA TWIN 3/8" X 3/8" TUBE STACKING KIT	\$4.04	BULK	0.06	EA
840722130087	T1007B	BETA TWIN 1/8" X 1/8" PIPE STACKING KIT	\$4.04	BULK	0.06	EA
840722125489	SB6	BETA STANDARD GROUP S6 STACKING BOLT	\$4.15	BULK	0.05	EA
840722129968	T1004R	BETA TWIN 1/4" X 1/4" TUBE RAIL MOUNT	\$4.20	BULK	0.13	EA
840722130049	T1006R	BETA TWIN 3/8" X 3/8" TUBE RAIL MOUNT	\$4.20	BULK	0.13	EA
840722130124	T1007R	BETA TWIN 1/8" X 1/8" PIPE RAIL MOUNT	\$4.20	BULK	0.13	EA
840722120828	S2004H	BETA SMOOTHIE 1/4" HOSE	\$4.31	BULK	0.19	EA
840722120880	S2006H	BETA SMOOTHIE 3/8" HOSE	\$4.31	BULK	0.19	EA

ZSI SUGGESTED LIST

UPC CODE	PART NUMBER	DESCRIPTION	SUGGESTED LIST	STANDARD QUANTITY	WEIGHT / UOM	UOM
840722130247	T2008B	BETA TWIN 1/2" X 1/2" TUBE STACKING KIT	\$4.36	BULK	0.08	EA
840722130322	T2009B	BETA TWIN 1/4" X 1/4" PIPE STACKING KIT	\$4.36	BULK	0.08	EA
840722130407	T2010B	BETA TWIN 5/8" X 5/8" TUBE STACKING KIT	\$4.36	BULK	0.08	EA
840722130483	T2011B	BETA TWIN 3/8" X 3/8" PIPE STACKING KIT	\$4.36	BULK	0.08	EA
840722120835	S2004H-SI	BETA SMOOTHIE 1/4" HOSE CAP SCREW	\$4.41	BULK	0.14	EA
840722120897	S2006H-SI	BETA SMOOTHIE 3/8" HOSE CAP SCREW	\$4.41	BULK	0.14	EA
840722125373	S6C	BETA STANDARD RUBBER INSERT GROUP S6 CLAMP BODY	\$4.20	BULK	0.15	EA
840722121856	S3012S	STANDARD 3/4" TUBE ASSY	\$4.57	BULK	0.24	EA
840722121887	S3012SI	STANDARD 3/4" TUBE CAP SCREW ASSY	\$4.57	BULK	0.25	EA
840722122037	S3014S	STANDARD 1/2" PIPE ASSY	\$4.57	BULK	0.24	EA
840722122068	S3014SI	STANDARD 1/2" PIPE CAP SCREW ASSY	\$4.57	BULK	0.25	EA
840722122211	S3015S	STANDARD 7/8" TUBE ASSY	\$4.57	BULK	0.24	EA
840722122242	S3015SI	STANDARD 7/8" TUBE CAP SCREW ASSY	\$4.57	BULK	0.25	EA
840722122396	S3016S	STANDARD 1" TUBE ASSY	\$4.57	BULK	0.24	EA
840722122426	S3016SI	STANDARD 1" TUBE CAP SCREW ASSY	\$4.57	BULK	0.25	EA
840722126806	SM3020S	STANDARD 20MM ASSY	\$4.57	BULK	0.24	EA
840722126820	SM3020SI	STANDARD 20MM CAP SCREW ASSY	\$4.57	BULK	0.25	EA
840722126929	SM3025S	STANDARD 25MM ASSY	\$4.57	BULK	0.24	EA
840722126943	SM3025SI	STANDARD 25MM CAP SCREW ASSY	\$4.57	BULK	0.25	EA
840722131244	T5020C	BETA TWIN 1-1/4" X 1-1/4" TUBE CUSHION	\$4.57	BULK	0.12	EA
840722131329	T5021C	BETA TWIN 1" X 1" PIPE CUSHION	\$4.57	BULK	0.12	EA
840722131404	T5024C	BETA TWIN 1-1/2" X 1-1/2" TUBE CUSHION	\$4.57	BULK	0.12	EA
840722131480	T5027C	BETA TWIN 1-1/4" X 1-1/4" PIPE CUSHION	\$4.57	BULK	0.12	EA
840722115411	HSB3	BETA HEAVY GROUP H3 STACKING BOLT	\$4.62	BULK	0.08	EA
840722130162	T2004H	SMOOTHIE TWIN 1/4" X 1/4" HOSE STKG KT	#N/A	BULK	0.09	EA
840722130209	T2006H	SMOOTHIE TWIN 3/8" X 3/8" HOSE STKG KT	#N/A	BULK	0.09	EA
840722117408	HWP3	BETA HEAVY GROUP H3 WELD PLATE	\$4.73	BULK	0.30	EA
840722113912	H5C	BETA HEAVY SERIES RUBBER INSERT GROUP H5 CLAMP BODY	\$4.67	BULK	0.15	EA
840722129982	T1004S	TWIN 1/4" X 1/4" TUBE ASSY	\$4.94	BULK	0.16	EA
840722130063	T1006S	TWIN 3/8" X 3/8" TUBE ASSY	\$4.94	BULK	0.16	EA
840722130148	T1007S	TWIN 1/8" X 1/8" PIPE ASSY	\$4.94	BULK	0.16	EA
840722115435	HSB4	BETA HEAVY GROUP H4 STACKING BOLT	\$4.94	BULK	0.10	EA
840722117422	HWP4	BETA HEAVY GROUP H4 WELD PLATE	\$5.04	BULK	0.34	EA
840722131190	T5016H-C	SMOOTHIE TWIN 1" X 1" HOSE CUSHION	\$5.04	BULK	0.14	EA
840722122631	S4017S	STANDARD 3/4" PIPE ASSY	\$5.15	BULK	0.27	EA
840722122815	S4018S	STANDARD 1-1/8" TUBE ASSY	\$5.15	BULK	0.27	EA
840722127049	SM4030S	STANDARD 30MM ASSY	\$5.15	BULK	0.27	EA
840722130629	T3012B	BETA TWIN 3/4" X 3/4" TUBE STACKING KIT	\$5.15	BULK	0.11	EA
840722130704	T3014B	BETA TWIN 1/2" X 1/2" PIPE STACKING KIT	\$5.15	BULK	0.11	EA
840722130780	T3015B	BETA TWIN 7/8" X 7/8" TUBE STACKING KIT	\$5.15	BULK	0.11	EA
840722130865	T3016B	BETA TWIN 1" X 1" TUBE STACKING KIT	\$5.15	BULK	0.11	EA
840722113608	H4007RIC	HEAVY RUBBER INSERT 10MM GROMMIT	\$5.09	BULK	0.15	EA
840722113622	H4008RIC	HEAVY RUBBER INSERT 1/2" TUBE GROMMIT	\$5.09	BULK	0.15	EA
840722113646	H4010RIC	HEAVY RUBBER INSERT 5/8" TUBE GROMMIT	\$5.09	BULK	0.15	EA
840722113660	H4011RIC	HEAVY RUBBER INSERT 3/8" PIPE GROMMIT	\$5.09	BULK	0.15	EA
840722113684	H4012RIC	HEAVY RUBBER INSERT 3/4" TUBE GROMMIT	\$5.09	BULK	0.15	EA
840722115077	HM4006RIC	HEAVY RUBBER INSERT 6MM GROMMIT	\$5.09	BULK	0.15	EA
840722115091	HM4008RIC	HEAVY RUBBER INSERT 8MM GROMMIT	\$5.09	BULK	0.15	EA
840722115114	HM4012RIC	HEAVY RUBBER INSERT 12MM GROMMIT	\$5.09	BULK	0.15	EA
840722115138	HM4014RIC	HEAVY RUBBER INSERT 14MM GROMMIT	\$5.09	BULK	0.15	EA
840722115152	HM4015RIC	HEAVY RUBBER INSERT 15MM GROMMIT	\$5.09	BULK	0.15	EA
840722121672	S3008H	BETA SMOOTHIE 1/2" HOSE	\$5.20	BULK	0.19	EA
840722121689	S3008H-SI	BETA SMOOTHIE 1/2" HOSE CAP SCREW	\$5.20	BULK	0.12	EA
840722121733	S3010H	BETA SMOOTHIE 5/8" HOSE	\$5.20	BULK	0.19	EA
840722121740	S3010H-SI	BETA SMOOTHIE 5/8" HOSE CAP SCREW	\$5.20	BULK	0.12	EA
840722125069	S4007RIC	STANDARD RUBBER INSERT 10MM GROMMIT	\$5.09	BULK	0.10	EA
840722125090	S4008RIC	STANDARD RUBBER INSERT 1/2" TUBE GROMMIT	\$5.09	BULK	0.10	EA
840722125120	S4010RIC	STANDARD RUBBER INSERT 5/8" TUBE GROMMIT	\$5.09	BULK	0.10	EA
840722125151	S4011RIC	STANDARD RUBBER INSERT 3/8" PIPE GROMMIT	\$5.09	BULK	0.10	EA
840722125182	S4012RIC	STANDARD RUBBER INSERT 3/4" TUBE GROMMIT	\$5.09	BULK	0.10	EA
840722127223	SM4006RIC	STANDARD RUBBER INSERT 6MM GROMMIT	\$5.09	BULK	0.10	EA
840722127254	SM4008RIC	STANDARD RUBBER INSERT 8MM GROMMIT	\$5.09	BULK	0.10	EA
840722127285	SM4012RIC	STANDARD RUBBER INSERT 12MM GROMMIT	\$5.09	BULK	0.10	EA
840722127315	SM4014RIC	STANDARD RUBBER INSERT 14MM GROMMIT	\$5.09	BULK	0.10	EA
840722127346	SM4015RIC	STANDARD RUBBER INSERT 15MM GROMMIT	\$5.09	BULK	0.10	EA
840722122662	S4017SI	STANDARD 3/4" PIPE CAP SCREW ASSY	\$5.30	BULK	0.29	EA
840722122846	S4018SI	STANDARD 1-1/8" TUBE CAP SCREW ASSY	\$5.30	BULK	0.29	EA
840722127063	SM4030SI	STANDARD 30MM CAP SCREW ASSY	\$5.30	BULK	0.29	EA
840722115459	HSB5	BETA HEAVY GROUP H5 STACKING BOLT	\$5.36	BULK	0.11	EA
840722130308	T2008S	TWIN 1/2" X 1/2" TUBE ASSY	\$5.41	BULK	0.28	EA
840722130384	T2009S	TWIN 1/4" X 1/4" PIPE ASSY	\$5.41	BULK	0.28	EA
840722130469	T2010S	TWIN 5/8" X 5/8" TUBE ASSY	\$5.41	BULK	0.28	EA
840722130544	T2011S	TWIN 3/8" X 3/8" PIPE ASSY	\$5.41	BULK	0.28	EA
840722130582	T3008H	SMOOTHIE TWIN 1/2" X 1/2" HOSE STKG KT	#N/A	BULK	0.11	EA
840722103791	DCP3	BETA HEAVY GROUP H3 DOUBLE COVER PLATE	\$5.51	BULK	0.41	EA
840722117446	HWP5	BETA HEAVY GROUP H5 WELD PLATE	\$5.51	BULK	0.38	EA
840722120248	S1004B	BETA STANDARD 1/4" TUBE STACKING KIT	\$5.51	BULK	0.10	EA
840722120422	S1006B	BETA STANDARD 3/8" TUBE STACKING KIT	\$5.51	BULK	0.10	EA
840722120606	S1007B	BETA STANDARD 1/8" PIPE STACKING KIT	\$5.51	BULK	0.10	EA
840722120811	S2004H-R	BETA SMOOTHIE 1/4" HOSE RAIL MOUNT	\$5.51	BULK	0.17	EA
840722120873	S2006H-R	BETA SMOOTHIE 3/8" HOSE RAIL MOUNT	\$5.51	BULK	0.17	EA
840722126028	SM1006B	BETA STANDARD 6MM STACKING KIT	\$5.51	BULK	0.10	EA
840722126141	SM1008B	BETA STANDARD 8MM STACKING KIT	\$5.51	BULK	0.10	EA
840722126264	SM1012B	BETA STANDARD 10MM STACKING KIT	\$5.51	BULK	0.10	EA
840722115695	HSP3	BETA HEAVY GROUP H3 LOCKING PLATE	\$5.57	BULK	0.13	EA
840722123058	S5020S	STANDARD 1-1/4" TUBE ASSY	\$5.62	BULK	0.35	EA
840722123232	S5021S	STANDARD 1" PIPE ASSY	\$5.62	BULK	0.35	EA
840722123416	S5024S	STANDARD 1-1/2" TUBE ASSY	\$5.62	BULK	0.35	EA
840722123591	S5027S	STANDARD 1-1/4" PIPE ASSY	\$5.62	BULK	0.35	EA
840722127162	SM5035S	STANDARD 35MM ASSY	\$5.62	BULK	0.35	EA



ZSI SUGGESTED LIST

UPC CODE	PART NUMBER	DESCRIPTION	SUGGESTED LIST	STANDARD QUANTITY	WEIGHT / UOM	UOM
840722131022	T4017B	BETA TWIN 3/4" X 3/4" PIPE STACKING KIT	\$5.72	BULK	0.13	EA
840722131107	T4018B	BETA TWIN 1-1/8" X 1-1/8" TUBE STACKING KIT	\$5.72	BULK	0.13	EA
840722122518	S4012H	BETA SMOOTHIE 3/4" HOSE	\$5.67	BULK	0.26	EA
840722167922	T2004H-S	BETA SMOOTHIE TWIN 1/4" X 1/4" HOSE ASSEMBLY	\$5.78	BULK	0.29	EA
840722127280	T2006H-S	BETA SMOOTHIE TWIN 3/8" X 3/8" HOSE ASSEMBLY	\$5.78	BULK	0.29	EA
840722130285	T2008R	BETA TWIN 1/2" X 1/2" TUBE RAIL MOUNT	\$5.72	BULK	0.17	EA
840722130360	T2009R	BETA TWIN 1/4" X 1/4" PIPE RAIL MOUNT	\$5.72	BULK	0.17	EA
840722130445	T2010R	BETA TWIN 5/8" X 5/8" TUBE RAIL MOUNT	\$5.72	BULK	0.17	EA
840722130520	T2011R	BETA TWIN 3/8" X 3/8" PIPE RAIL MOUNT	\$5.72	BULK	0.17	EA
840722115374	HRN3-S	BETA HEAVY GROUPS H3-H5 RAIL NUT	\$5.78	BULK	0.01	EA
840722122525	S4012H-SI	BETA SMOOTHIE 3/4" HOSE CAP SCREW	\$5.83	BULK	0.18	EA
840722115718	HSP4	BETA HEAVY GROUP H4 LOCKING PLATE	\$5.99	BULK	0.22	EA
840722130186	T2004H-R	BETA SMOOTHIE TWIN 1/4" X 1/4 HOSE RAIL MNT	\$6.09	BULK	0.18	EA
840722130223	T2006H-R	BETA SMOOTHIE TWIN 3/8" X 3/8 HOSE RAIL MNT	\$6.09	BULK	0.18	EA
840722130940	T4010H	SMOOTHIE TWIN 5/8" X 5/8" HOSE STKG KT	#N/A	BULK	0.13	EA
840722130988	T4012H	SMOOTHIE TWIN 3/4" X 3/4" HOSE STKG KT	#N/A	BULK	0.13	EA
840722103807	DCP4	BETA HEAVY GROUP H4 DOUBLE COVER PLATE	\$6.09	BULK	0.51	EA
840722120910	S2008B	BETA STANDARD 1/2" TUBE STACKING KIT	\$6.09	BULK	0.11	EA
840722121092	S2009B	BETA STANDARD 1/4" PIPE STACKING KIT	\$6.09	BULK	0.11	EA
840722121276	S2010B	BETA STANDARD 5/8" TUBE STACKING KIT	\$6.09	BULK	0.11	EA
840722121450	S2011B	BETA STANDARD 3/8" PIPE STACKING KIT	\$6.09	BULK	0.11	EA
840722122938	S5016H	BETA SMOOTHIE 1" HOSE	\$6.04	BULK	0.27	EA
840722123089	S5020SI	STANDARD 1-1/4" TUBE CAP SCREW ASSY	\$6.09	BULK	0.35	EA
840722123263	S5021SI	STANDARD 1" PIPE CAP SCREW ASSY	\$6.09	BULK	0.35	EA
840722123447	S5024SI	STANDARD 1-1/2" TUBE CAP SCREW ASSY	\$6.09	BULK	0.35	EA
840722123621	S5027SI	STANDARD 1-1/4" PIPE CAP SCREW ASSY	\$6.09	BULK	0.35	EA
840722126387	SM2014B	BETA STANDARD 14MM STACKING KIT	\$6.09	BULK	0.11	EA
840722126509	SM2015B	BETA STANDARD 15MM STACKING KIT	\$6.09	BULK	0.11	EA
840722126622	SM2018B	BETA STANDARD 18MM STACKING KIT	\$6.09	BULK	0.11	EA
840722127186	SM5035SI	STANDARD 35MM CAP SCREW ASSY	\$6.09	BULK	0.35	EA
840722121665	S3008H-R	BETA SMOOTHIE 1/2" HOSE RAIL MOUNT	\$6.25	BULK	0.15	EA
840722121726	S3010H-R	BETA SMOOTHIE 5/8" HOSE RAIL MOUNT	\$6.25	BULK	0.15	EA
840722130681	T3012S	TWIN 3/4" X 3/4" TUBE ASSY	\$6.25	BULK	0.37	EA
840722130766	T3014S	TWIN 1/2" X 1/2" PIPE ASSY	\$6.25	BULK	0.37	EA
840722130841	T3015S	TWIN 7/8" X 7/8" TUBE ASSY	\$6.25	BULK	0.37	EA
840722130926	T3016S	TWIN 1" X 1" TUBE ASSY	\$6.25	BULK	0.37	EA
840722115732	HSP5	BETA HEAVY GROUP H5 LOCKING PLATE	\$6.41	BULK	0.31	EA
840722130667	T3012R	BETA TWIN 3/4" X 3/4" TUBE RAIL MOUNT	\$6.46	BULK	0.22	EA
840722130742	T3014R	BETA TWIN 1/2" X 1/2" PIPE RAIL MOUNT	\$6.46	BULK	0.22	EA
840722130827	T3015R	BETA TWIN 7/8" X 7/8" TUBE RAIL MOUNT	\$6.46	BULK	0.22	EA
840722130902	T3016R	BETA TWIN 1" X 1" TUBE RAIL MOUNT	\$6.46	BULK	0.22	EA
840722120798	S2004H	BETA SMOOTHIE 1/4" HOSE STACKING KIT	\$4.31	BULK	0.12	EA
840722120859	S2006H	BETA SMOOTHIE 3/8" HOSE STACKING KIT	\$4.31	BULK	0.12	EA
840722122945	S5016H-SI	BETA SMOOTHIE 1" HOSE CAP SCREW	\$6.51	BULK	0.16	EA
840722172797	T3008H-S	BETA SMOOTHIE TWIN 1/2" X 1/2" HOSE ASSEMBLY	\$6.56	BULK	0.36	EA
840722122501	S4012H-R	BETA SMOOTHIE 3/4" HOSE RAIL MOUNT	\$6.67	BULK	0.20	EA
840722121764	S3012B	BETA STANDARD 3/4" TUBE STACKING KIT	\$6.67	BULK	0.13	EA
840722121948	S3014B	BETA STANDARD 1/2" PIPE STACKING KIT	\$6.67	BULK	0.13	EA
840722122129	S3015B	BETA STANDARD 7/8" TUBE STACKING KIT	\$6.67	BULK	0.13	EA
840722122303	S3016B	BETA STANDARD 1" TUBE STACKING KIT	\$6.67	BULK	0.13	EA
840722126745	SM3020B	BETA STANDARD 20MM STACKING KIT	\$6.67	BULK	0.13	EA
840722126868	SM3025B	BETA STANDARD 25MM STACKING KIT	\$6.67	BULK	0.13	EA
840722130605	T3008H-R	BETA SMOOTHIE TWIN 1/2" X 1/2 HOSE RAIL MNT	\$6.77	BULK	0.21	EA
840722103814	DCP5	BETA HEAVY GROUP H5 DOUBLE COVER PLATE	\$6.77	BULK	0.66	EA
840722131084	T4017S	TWIN 3/4" X 3/4" PIPE ASSY	\$6.93	BULK	0.47	EA
840722131169	T4018S	TWIN 1-1/8" X 1-1/8" TUBE ASSY	\$6.93	BULK	0.47	EA
840722131060	T4017R	BETA TWIN 3/4" X 3/4" PIPE RAIL MOUNT	\$6.98	BULK	0.28	EA
840722131145	T4018R	BETA TWIN 1-1/8" X 1-1/8" TUBE RAIL MOUNT	\$6.98	BULK	0.28	EA
840722122921	S5016H-R	BETA SMOOTHIE 1" HOSE RAIL MOUNT	\$6.88	BULK	0.20	EA
840722120286	S1004C-AL	STANDARD, ALUM. CUSHION	\$6.98	BULK	0.11	EA
840722120460	S1006C-AL	STANDARD, ALUM. CUSHION	\$6.98	BULK	0.11	EA
840722120644	S1007C-AL	STANDARD, ALUM. CUSHION	\$6.98	BULK	0.11	EA
840722129883	SWP7	BETA STANDARD GROUP S7 WELD PLATE	\$7.04	BULK	0.31	EA
840722172803	T4010H-S	BETA SMOOTHIE TWIN 5/8" X 5/8" HOSE ASSEMBLY	\$7.30	BULK	0.45	EA
840722172810	T4012H-S	BETA SMOOTHIE TWIN 3/4" X 3/4" HOSE ASSEMBLY	\$7.30	BULK	0.45	EA
840722130964	T4010H-R	BETA SMOOTHIE TWIN 5/8" X 5/8 HOSE RAIL MNT	\$7.35	BULK	0.26	EA
840722131008	T4012H-R	BETA SMOOTHIE TWIN 3/4" X 3/4 HOSE RAIL MNT	\$7.35	BULK	0.26	EA
840722121641	S3008H	BETA SMOOTHIE 1/2" HOSE STACKING KIT	\$5.20	BULK	0.08	EA
840722121702	S3010H	BETA SMOOTHIE 5/8" HOSE STACKING KIT	\$5.20	BULK	0.08	EA
840722131220	T5020B	BETA TWIN 1-1/4" X 1-1/4" TUBE STACKING KIT	\$7.46	BULK	0.20	EA
840722131305	T5021B	BETA TWIN 1" X 1" PIPE STACKING KIT	\$7.46	BULK	0.20	EA
840722131381	T5024B	BETA TWIN 1-1/2" X 1-1/2" TUBE STACKING KIT	\$7.46	BULK	0.20	EA
840722131466	T5027B	BETA TWIN 1-1/4" X 1-1/4" PIPE STACKING KIT	\$7.46	BULK	0.20	EA
840722113813	H5014RIC	HEAVY RUBBER INSERT 1/2" PIPE GROMMIT	\$7.30	BULK	0.15	EA
840722113837	H5015RIC	HEAVY RUBBER INSERT 7/8" TUBE GROMMIT	\$7.30	BULK	0.15	EA
840722113851	H5016RIC	HEAVY RUBBER INSERT 1" TUBE GROMMIT	\$7.30	BULK	0.15	EA
840722113875	H5017RIC	HEAVY RUBBER INSERT 3/4" PIPE GROMMIT	\$7.30	BULK	0.15	EA
840722113899	H5020RIC	HEAVY RUBBER INSERT 1-1/4" TUBE GROMMIT	\$7.30	BULK	0.15	EA
840722115176	HM5028RIC	HEAVY RUBBER INSERT 28MM GROMMIT	\$7.30	BULK	0.15	EA
840722115190	HM5030RIC	HEAVY RUBBER INSERT 30MM GROMMIT	\$7.30	BULK	0.15	EA
840722125229	S6014RIC	STANDARD RUBBER INSERT 1/2" PIPE GROMMIT	\$7.30	BULK	0.10	EA
840722125250	S6015RIC	STANDARD RUBBER INSERT 7/8" TUBE GROMMIT	\$7.30	BULK	0.10	EA
840722125281	S6016RIC	STANDARD RUBBER INSERT 1" TUBE GROMMIT	\$7.30	BULK	0.10	EA
840722125311	S6017RI-C	STANDARD RUBBER INSERT 3/4" PIPE GROMMIT	\$7.30	BULK	0.10	EA
840722125342	S6020RIC	STANDARD RUBBER INSERT 3/4" PIPE CUSHION PP	\$7.30	BULK	0.10	EA
840722127377	SM6028RIC	STANDARD RUBBER INSERT 28MM GROMMIT	\$7.30	BULK	0.10	EA
840722127407	SM6030RIC	STANDARD RUBBER INSERT 30MM GROMMIT	\$7.30	BULK	0.10	EA
840722120392	S1004Z	STANDARD 1/4" TUBE STRUT MOUNTED ASSY	\$7.51	BULK	0.18	EA
840722120576	S1006Z	STANDARD 3/8" TUBE STRUT MOUNTED ASSY	\$7.51	BULK	0.18	EA
840722120750	S1007Z	STANDARD 1/8" TUBE STRUT MOUNTED ASSY	\$7.51	BULK	0.18	EA

ZSI SUGGESTED LIST

UPC CODE	PART NUMBER	DESCRIPTION	SUGGESTED LIST	STANDARD QUANTITY	WEIGHT / UOM	UOM
840722126127	SM1006Z	STANDARD 6MM STRUT MOUNTED ASSY	\$7.51	BULK	0.18	EA
840722126240	SM1008Z	STANDARD 8MM STRUT MOUNTED ASSY	\$7.51	BULK	0.18	EA
840722126363	SM1012Z	STANDARD 10MM STRUT MOUNTED ASSY	\$7.51	BULK	0.18	EA
840722121061	S2008Z	STANDARD 1/2" TUBE STRUT MOUNTED ASSY	\$7.67	BULK	0.19	EA
840722121245	S2009Z	STANDARD 1/4" PIPE STRUT MOUNTED ASSY	\$7.67	BULK	0.19	EA
840722121429	S2010Z	STANDARD 5/8" TUBE STRUT MOUNTED ASSY	\$7.67	BULK	0.19	EA
840722121603	S2011Z	STANDARD 3/8" PIPE STRUT MOUNTED ASSY	\$7.67	BULK	0.19	EA
840722126486	SM2014Z	STANDARD 14MM STRUT MOUNTED ASSY	\$7.67	BULK	0.19	EA
840722126608	SM2015Z	STANDARD 15MM STRUT MOUNTED ASSY	\$7.67	BULK	0.19	EA
840722126721	SM2018Z	STANDARD 18MM STRUT MOUNTED ASSY	\$7.67	BULK	0.19	EA
840722123775	S6028S	STANDARD 1-3/4" TUBE ASSY	\$7.72	BULK	0.47	EA
840722123959	S6030S	STANDARD 1-1/2" PIPE ASSY	\$7.72	BULK	0.47	EA
840722124130	S6032S	STANDARD 2" TUBE ASSY	\$7.72	BULK	0.47	EA
840722117460	HWP6	BETA HEAVY GROUP H6 WELD PLATE	\$7.88	BULK	1.09	EA
840722131183	T5016H	SMOOTHIE TWIN 1" X 1" HOSE STACK KIT	#N/A	BULK	0.21	EA
840722120842	S2004H-Z	BETA SMOOTHIE 1/4" HOSE STRUT MOUNTED	\$8.03	BULK	0.19	EA
840722120903	S2006H-Z	BETA SMOOTHIE 3/8" HOSE STRUT MOUNTED	\$8.03	BULK	0.19	EA
840722124253	S7036C	BETA STANDARD 2-1/4" TUBE CUSHION	\$7.98	BULK	0.27	EA
840722124413	S7038C	BETA STANDARD 2" PIPE CUSHION	\$7.98	BULK	0.27	EA
840722124581	S7040C	BETA STANDARD 2-1/2" TUBE CUSHION PP	\$7.98	BULK	0.27	EA
840722124758	S7044C	BETA STANDARD 3-1/4" TUBE CUSHION	\$7.98	BULK	0.27	EA
840722124918	S7048C	BETA STANDARD 3" TUBE CUSHION PP	\$7.98	BULK	0.27	EA
840722114735	HCP7	BETA HEAVY GROUP H7 COVER PLATE	\$7.98	BULK	1.46	EA
840722122549	S4017B	BETA STANDARD 3/4" PIPE STACKING KIT	\$8.09	BULK	0.16	EA
840722122723	S4018B	BETA STANDARD 1-1/8" TUBE STACKING KIT	\$8.09	BULK	0.16	EA
840722126981	SM4030B	BETA STANDARD 30MM STACKING KIT	\$8.09	BULK	0.16	EA
840722121917	S3012Z	STANDARD 3/4" TUBE STRUT MOUNTED ASSY	\$8.14	BULK	0.22	EA
840722122099	S3014Z	STANDARD 1/2" PIPE STRUT MOUNTED ASSY	\$8.14	BULK	0.22	EA
840722122273	S3015Z	STANDARD 7/8" TUBE STRUT MOUNTED ASSY	\$8.14	BULK	0.22	EA
840722122457	S3016Z	STANDARD 1" TUBE STRUT MOUNTED ASSY	\$8.14	BULK	0.22	EA
840722126844	SM3020Z	STANDARD 20MM STRUT MOUNTED ASSY	\$8.14	BULK	0.22	EA
840722126967	SM3025Z	STANDARD 25MM STRUT MOUNTED ASSY	\$8.14	BULK	0.22	EA
840722115473	HSB6	BETA HEAVY GROUP H6 STACKING BOLT	\$8.45	BULK	0.38	EA
840722122488	S4012H	BETA SMOOTHIE 3/4" HOSE STACKING KIT	\$5.67	BULK	0.15	EA
840722122693	S4017Z	STANDARD 3/4" PIPE STRUT MOUNTED ASSY	\$8.66	BULK	0.25	EA
840722122877	S4018Z	STANDARD 1-1/8" TUBE STRUT MOUNTED ASSY	\$8.66	BULK	0.25	EA
840722123805	S6028SI	STANDARD 1-3/4" TUBE CAP SCREW ASSY	\$8.66	BULK	0.45	EA
840722123980	S6030SI	STANDARD 1-1/2" PIPE CAP SCREW ASSY	\$8.66	BULK	0.45	EA
840722124161	S6032SI	STANDARD 2" TUBE CAP SCREW ASSY	\$8.66	BULK	0.45	EA
840722127087	SM4030Z	STANDARD 30MM STRUT MOUNTED ASSY	\$8.66	BULK	0.25	EA
840722121696	S3008H-Z	BETA SMOOTHIE 1/2" HOSE STRUT MOUNTED	\$8.77	BULK	0.22	EA
840722121757	S3010H-Z	BETA SMOOTHIE 5/8" HOSE STRUT MOUNTED	\$8.77	BULK	0.22	EA
840722131268	T5020R	BETA TWIN 1-1/4" X 1-1/4" TUBE RAIL MOUNT	\$8.82	BULK	0.36	EA
840722131343	T5021R	BETA TWIN 1" X 1" PIPE RAIL MOUNT	\$8.82	BULK	0.36	EA
840722131428	T5024R	BETA TWIN 1-1/2" X 1-1/2" TUBE RAIL MOUNT	\$8.82	BULK	0.36	EA
840722131503	T5027R	BETA TWIN 1-1/4" X 1-1/4" PIPE RAIL MOUNT	\$8.82	BULK	0.36	EA
840722123119	S5020Z	STANDARD 1-1/4" TUBE STRUT MOUNTED ASSY	\$8.98	BULK	0.30	EA
840722123294	S5021Z	STANDARD 1" PIPE STRUT MOUNTED ASSY	\$8.98	BULK	0.30	EA
840722123478	S5024Z	STANDARD 1-1/2" TUBE STRUT MOUNTED ASSY	\$8.98	BULK	0.30	EA
840722123652	S5027Z	STANDARD 1-1/4" PIPE STRUT MOUNTED ASSY	\$8.98	BULK	0.30	EA
840722127209	SM5035Z	STANDARD 35MM STRUT MOUNTED ASSY	\$8.98	BULK	0.30	EA
840722131282	T5020S	TWIN 1-1/4" X 1-1/4" TUBE ASSY	\$9.03	BULK	0.61	EA
840722131367	T5021S	TWIN 1" X 1" PIPE ASSY	\$9.03	BULK	0.61	EA
840722131442	T5024S	TWIN 1-1/2" X 1-1/2" TUBE ASSY	\$9.03	BULK	0.61	EA
840722131527	T5027S	TWIN 1-1/4" X 1-1/4" PIPE ASSY	\$9.03	BULK	0.61	EA
840722114193	H6C	BETA HEAVY RUBBER INSERT GROUP H6 CLAMP BODY	\$8.98	BULK	0.36	EA
840722122969	S5020B	BETA STANDARD 1-1/4" TUBE STACKING KIT	\$9.24	BULK	0.19	EA
840722123140	S5021B	BETA STANDARD 1" PIPE STACKING KIT	\$9.24	BULK	0.19	EA
840722123324	S5024B	BETA STANDARD 1-1/2" TUBE STACKING KIT	\$9.24	BULK	0.19	EA
840722123508	S5027B	BETA STANDARD 1-1/4" PIPE STACKING KIT	\$9.24	BULK	0.19	EA
840722127100	SM5035B	BETA STANDARD 35MM STACKING KIT	\$9.24	BULK	0.19	EA
840722122532	S4012H-Z	BETA SMOOTHIE 3/4" HOSE CAP SCREW STRUT MOUNTED	\$9.19	BULK	0.23	EA
840722131206	T5016H-R	BETA SMOOTHIE TWIN 1" X 1 HOSE RAIL MOUNT	\$9.29	BULK	0.38	EA
840722120958	S2008C-AL	STANDARD, ALUM. CUSHION	\$9.35	BULK	0.16	EA
840722121139	S2009C-AL	STANDARD, ALUM. CUSHION	\$9.35	BULK	0.16	EA
840722121313	S2010C-AL	STANDARD, ALUM. CUSHION	\$9.35	BULK	0.16	EA
840722121498	S2011C-AL	STANDARD, ALUM. CUSHION	\$9.35	BULK	0.16	EA
840722122952	S5016H-Z	BETA SMOOTHIE 1" HOSE STRUT MOUNTED	\$9.40	BULK	0.27	EA
840722177891	T5016H-S	BETA SMOOTHIE TWIN 1" X 1" HOSE ASSEMBLY	\$9.50	BULK	0.63	EA
840722120378	S1004SI-AL	BETA STANDARD 1/4" TUBE CAP SCREW ALUM.	\$9.56	BULK	0.20	EA
840722120552	S1006SI-AL	BETA STANDARD 3/8" TUBE CAP SCREW ALUM.	\$9.56	BULK	0.20	EA
840722120736	S1007SI-AL	BETA STANDARD 1/8" TUBE CAP SCREW ALUM.	\$9.56	BULK	0.20	EA
840722121801	S3012C-AL	STANDARD, ALUM. CUSHION	\$9.56	BULK	0.18	EA
840722121986	S3014C-AL	STANDARD, ALUM. CUSHION	\$9.56	BULK	0.18	EA
840722122167	S3015C-AL	STANDARD, ALUM. CUSHION	\$9.56	BULK	0.18	EA
840722122341	S3016C-AL	STANDARD, ALUM. CUSHION	\$9.56	BULK	0.18	EA
840722102664	H3004S	BETA HEAVY 1/4" TUBE	\$9.66	BULK	0.66	EA
840722102718	H3006S	BETA HEAVY 3/8" TUBE	\$9.66	BULK	0.66	EA
840722102763	H3007S	BETA HEAVY 1/8" PIPE	\$9.66	BULK	0.66	EA
840722102817	H3008S	BETA HEAVY 1/2" TUBE	\$9.66	BULK	0.66	EA
840722102862	H3009S	BETA HEAVY 1/4" PIPE	\$9.66	BULK	0.66	EA
840722102916	H3010S	BETA HEAVY 5/8" TUBE	\$9.66	BULK	0.66	EA
840722102961	H3011S	BETA HEAVY 3/8" PIPE	\$9.66	BULK	0.66	EA
840722122907	S5016H	BETA SMOOTHIE 1" HOSE STACKING KIT	\$6.04	BULK	0.12	EA
840722120347	S1004S-AL	STANDARD, ALUM. CUSHION	\$9.66	BULK	0.25	EA
840722120521	S1006S-AL	STANDARD, ALUM. CUSHION	\$9.66	BULK	0.25	EA
840722120705	S1007S-AL	STANDARD, ALUM. CUSHION	\$9.66	BULK	0.25	EA
840722125076	S4007RIS	STANDARD RUBBER INSERT 10MM	\$10.03	BULK	0.41	EA
840722125106	S4008RIS	STANDARD RUBBER INSERT 1/2" TUBE	\$10.03	BULK	0.41	EA
840722125137	S4010RIS	STANDARD RUBBER INSERT 5/8" TUBE	\$10.03	BULK	0.41	EA

ZSI SUGGESTED LIST

UPC CODE	PART NUMBER	DESCRIPTION	SUGGESTED LIST	STANDARD QUANTITY	WEIGHT / UOM	UOM
840722125168	S4011RIS	STANDARD RUBBER INSERT 3/8" PIPE	\$10.03	BULK	0.41	EA
840722125199	S4012RIS	STANDARD RUBBER INSERT 3/4" TUBE	\$10.03	BULK	0.41	EA
840722127230	SM4006RIS	STANDARD RUBBER INSERT 6MM	\$10.03	BULK	0.41	EA
840722127261	SM4008RIS	STANDARD RUBBER INSERT 8MM	\$10.03	BULK	0.41	EA
840722127292	SM4012RIS	STANDARD RUBBER INSERT 12MM	\$10.03	BULK	0.41	EA
840722127322	SM4014RIS	STANDARD RUBBER INSERT 14MM	\$10.03	BULK	0.41	EA
840722127353	SM4015RIS	STANDARD RUBBER INSERT 15MM	\$10.03	BULK	0.41	EA
840722103012	H4012S	BETA HEAVY 3/4" TUBE	\$10.87	BULK	0.80	EA
840722103067	H4014S	BETA HEAVY 1/2" PIPE	\$10.87	BULK	0.80	EA
840722103111	H4015S	BETA HEAVY 7/8" TUBE	\$10.87	BULK	0.80	EA
840722103166	H4016S	BETA HEAVY 1" TUBE	\$10.87	BULK	0.80	EA
840722103210	H4017S	BETA HEAVY 3/4" PIPE	\$10.87	BULK	0.80	EA
840722120316	S1004R-AL	STANDARD RAIL MOUNT, ALUM. CUSHION	\$10.87	BULK	0.24	EA
840722120491	S1006R-AL	STANDARD RAIL MOUNT, ALUM. CUSHION	\$10.87	BULK	0.24	EA
840722120675	S1007R-AL	STANDARD RAIL MOUNT, ALUM. CUSHION	\$10.87	BULK	0.24	EA
840722123836	S602BZ	STANDARD 1-3/4" TUBE STRUT MOUNTED ASSY	\$10.92	BULK	0.40	EA
840722124017	S603OZ	STANDARD 1-1/2" PIPE STRUT MOUNTED ASSY	\$10.92	BULK	0.40	EA
840722124192	S603ZZ	STANDARD 2" TUBE STRUT MOUNTED ASSY	\$10.92	BULK	0.40	EA
840722103494	H602BC	BETA HEAVY 1-3/4" TUBE CUSHION	\$11.13	BULK	0.32	EA
840722103548	H603OC	BETA HEAVY 1-1/2" PIPE CUSHION	\$11.13	BULK	0.32	EA
840722103593	H6032C	BETA HEAVY 2" TUBE CUSHION	\$11.13	BULK	0.32	EA
840722103647	H6034C	BETA HEAVY 2-1/4" TUBE CUSHION	\$11.13	BULK	0.32	EA
840722103692	H6038C	BETA HEAVY 2" PIPE CUSHION	\$11.13	BULK	0.32	EA
840722103746	H6040C	BETA HEAVY 2-1/2" TUBE CUSHION	\$11.13	BULK	0.32	EA
840722122587	S4017C-AL	STANDARD, ALUM. CUSHION	\$11.13	BULK	0.24	EA
840722122761	S4018C-AL	STANDARD, ALUM. CUSHION	\$11.13	BULK	0.24	EA
840722120255	S1004B-AL	STANDARD STACKING KIT, ALUM.	\$11.39	BULK	0.18	EA
840722120439	S1006B-AL	STANDARD STACKING KIT, ALUM.	\$11.39	BULK	0.18	EA
840722120613	S1007B-AL	STANDARD STACKING KIT, ALUM.	\$11.39	BULK	0.18	EA
840722125762	SCR1	BETA STANDARD INC IN-RAIL 39" LONG (1M)	\$11.66	BULK	1.85	EA
840722103265	H5020S	BETA HEAVY 1-1/4" TUBE	\$11.97	BULK	0.96	EA
840722103319	H5021S	BETA HEAVY 1" PIPE	\$11.97	BULK	0.96	EA
840722103364	H5024S	BETA HEAVY 1-1/2" TUBE	\$11.97	BULK	0.96	EA
840722103418	H5027S	BETA HEAVY 1-1/4" PIPE	\$11.97	BULK	0.96	EA
840722121016	S2008S-AL	STANDARD, ALUM. CUSHION	\$12.02	BULK	0.31	EA
840722121191	S2009S-AL	STANDARD, ALUM. CUSHION	\$12.02	BULK	0.31	EA
840722121375	S2010S-AL	STANDARD, ALUM. CUSHION	\$12.02	BULK	0.31	EA
840722121559	S2011S-AL	STANDARD, ALUM. CUSHION	\$12.02	BULK	0.31	EA
840722121047	S2008SI-AL	BETA STANDARD 1/2" TUBE CAP SCREW ALUM.	\$12.13	BULK	0.26	EA
840722121221	S2009SI-AL	BETA STANDARD 1/4" PIPE CAP SCREW ALUM.	\$12.13	BULK	0.26	EA
840722121405	S2010SI-AL	BETA STANDARD 5/8" TUBE CAP SCREW ALUM.	\$12.13	BULK	0.26	EA
840722121580	S2011SI-AL	BETA STANDARD 3/8" PIPE CAP SCREW ALUM.	\$12.13	BULK	0.26	EA
840722121863	S3012S-AL	STANDARD, ALUM. CUSHION	\$12.50	BULK	0.37	EA
840722121894	S3012SI-AL	BETA STANDARD 3/4" TUBE CAP SCREW ALUM.	\$12.50	BULK	0.30	EA
840722122044	S3014S-AL	STANDARD, ALUM. CUSHION	\$12.50	BULK	0.37	EA
840722122075	S3014SI-AL	BETA STANDARD 1/2" PIPE CAP SCREW ALUM.	\$12.50	BULK	0.30	EA
840722122228	S3015S-AL	STANDARD, ALUM. CUSHION	\$12.50	BULK	0.37	EA
840722122259	S3015SI-AL	BETA STANDARD 7/8" TUBE CAP SCREW ALUM.	\$12.50	BULK	0.30	EA
840722122402	S3016S-AL	STANDARD, ALUM. CUSHION	\$12.50	BULK	0.37	EA
840722122433	S3016SI-AL	BETA STANDARD 1" TUBE CAP SCREW ALUM.	\$12.50	BULK	0.30	EA
840722115756	HSP6	BETA HEAVY GROUP H6 LOCKING PLATE	\$12.60	BULK	0.79	EA
840722103876	H3004C-AL	BETA HEAVY 1/4" TUBE CUSHION ALUM.	\$12.60	BULK	0.18	EA
840722103920	H3006C-AL	BETA HEAVY 3/8" TUBE CUSHION ALUM.	\$12.60	BULK	0.18	EA
840722103975	H3007C-AL	BETA HEAVY 1/8" PIPE CUSHION ALUM.	\$12.60	BULK	0.18	EA
840722104026	H3008C-AL	BETA HEAVY 1/2" TUBE CUSHION ALUM.	\$12.60	BULK	0.18	EA
840722104071	H3009C-AL	BETA HEAVY 1/4" PIPE CUSHION ALUM.	\$12.60	BULK	0.18	EA
840722104125	H3010C-AL	BETA HEAVY 5/8" TUBE CUSHION ALUM.	\$12.60	BULK	0.18	EA
840722104170	H3011C-AL	BETA HEAVY 3/8" PIPE CUSHION ALUM.	\$12.60	BULK	0.18	EA
840722114834	HDP3	BETA HEAVY GROUP H3 DOUBLE WELD PLATE	\$12.65	BULK	0.68	EA
840722115398	HRN6	BETA HEAVY GROUP H6 7/16" RAIL NUT	\$13.02	BULK	0.01	EA
840722120989	S2008R-AL	STANDARD RAIL MOUNT, ALUM. CUSHION	\$13.23	BULK	0.29	EA
840722121160	S2009R-AL	STANDARD RAIL MOUNT, ALUM. CUSHION	\$13.23	BULK	0.29	EA
840722121344	S2010R-AL	STANDARD RAIL MOUNT, ALUM. CUSHION	\$13.23	BULK	0.29	EA
840722121528	S2011R-AL	STANDARD RAIL MOUNT, ALUM. CUSHION	\$13.23	BULK	0.29	EA
840722120408	S1004Z-AL	BETA STANDARD 1/4" TUBE STRUT MOUNT, ALUM.	\$13.39	BULK	0.26	EA
840722120583	S1006Z-AL	BETA STANDARD 3/8" TUBE STRUT MOUNT, ALUM.	\$13.39	BULK	0.26	EA
840722120767	S1007Z-AL	BETA STANDARD 1/8" TUBE STRUT MOUNT, ALUM.	\$13.39	BULK	0.26	EA
840722121832	S3012R-AL	STANDARD RAIL MOUNT, ALUM. CUSHION	\$13.55	BULK	0.33	EA
840722122013	S3014R-AL	STANDARD RAIL MOUNT, ALUM. CUSHION	\$13.55	BULK	0.33	EA
840722122198	S3015R-AL	STANDARD RAIL MOUNT, ALUM. CUSHION	\$13.55	BULK	0.33	EA
840722122372	S3016R-AL	STANDARD RAIL MOUNT, ALUM. CUSHION	\$13.55	BULK	0.33	EA
840722125083	S4007RIZ	STANDARD RUBBER INSERT 10MM STRUT MOUNTED	\$13.34	BULK	0.38	EA
840722125113	S4008RIZ	STANDARD RUBBER INSERT 1/2" TUBE STRUT MOUNTED	\$13.34	BULK	0.38	EA
840722125144	S4010RIZ	STANDARD RUBBER INSERT 5/8" TUBE STRUT MOUNTED	\$13.34	BULK	0.38	EA
840722125175	S4011RIZ	STANDARD RUBBER INSERT 3/8" PIPE STRUT MOUNTED	\$13.34	BULK	0.38	EA
840722125205	S4012RIZ	STANDARD RUBBER INSERT 3/4" TUBE STRUT MOUNTED	\$13.34	BULK	0.38	EA
840722127247	SM4006RIZ	STANDARD RUBBER INSERT 6MM STRUT MOUNTED	\$13.34	BULK	0.38	EA
840722127278	SM4008RIZ	STANDARD RUBBER INSERT 8MM STRUT MOUNTED	\$13.34	BULK	0.38	EA
840722127308	SM4012RIZ	STANDARD RUBBER INSERT 12MM STRUT MOUNTED	\$13.34	BULK	0.38	EA
840722127339	SM4014RIZ	STANDARD RUBBER INSERT 14MM STRUT MOUNTED	\$13.34	BULK	0.38	EA
840722127360	SM4015RIZ	STANDARD RUBBER INSERT 15MM STRUT MOUNTED	\$13.34	BULK	0.38	EA
840722114858	HDP4	BETA HEAVY GROUP H4 DOUBLE WELD PLATE	\$13.70	BULK	0.75	EA
840722123683	S6028B	BETA STANDARD 1-3/4" TUBE STACKING KIT	\$14.02	BULK	0.27	EA
840722123867	S6030B	BETA STANDARD 1-1/2" PIPE STACKING KIT	\$14.02	BULK	0.27	EA
840722124048	S6032B	BETA STANDARD 2" TUBE STACKING KIT	\$14.02	BULK	0.27	EA
840722114872	HDP5	BETA HEAVY GROUP H5 DOUBLE WELD PLATE	\$14.07	BULK	0.89	EA
840722120927	S2008B-AL	STANDARD STACKING KIT, ALUM.	\$14.18	BULK	0.23	EA
840722121108	S2009B-AL	STANDARD STACKING KIT, ALUM.	\$14.18	BULK	0.23	EA
840722121283	S2010B-AL	STANDARD STACKING KIT, ALUM.	\$14.18	BULK	0.23	EA
840722121467	S2011B-AL	STANDARD STACKING KIT, ALUM.	\$14.18	BULK	0.23	EA



ZSI SUGGESTED LIST

UPC CODE	PART NUMBER	DESCRIPTION	SUGGESTED LIST	STANDARD QUANTITY	WEIGHT / UOM	UOM
840722122648	S4017S-AL	STANDARD, ALUM. CUSHION	\$14.18	BULK	0.21	EA
840722122822	S4018S-AL	STANDARD, ALUM. CUSHION	\$14.18	BULK	0.21	EA
840722122679	S4017SI-AL	BETA STANDARD 3/4" PIPE CAP SCREW ALUM.	\$14.33	BULK	0.37	EA
840722122853	S4018SI-AL	BETA STANDARD 1-1/8" TUBE CAP SCREW ALUM.	\$14.33	BULK	0.37	EA
840722124321	S7036SI	STANDARD 2-1/4" TUBE CAP SCREW ASSY	\$14.44	BULK	0.66	EA
840722124499	S7038SI	STANDARD 2" PIPE CAP SCREW ASSY	\$14.44	BULK	0.66	EA
840722124666	S7040SI	STANDARD 2-1/2" TUBE CAP SCREW ASSY	\$14.44	BULK	0.66	EA
840722124826	S7044SI	STANDARD 2-3/4" TUBE CAP SCREW ASSY	\$14.44	BULK	0.66	EA
840722124994	S7048SI	STANDARD 3" TUBE CAP SCREW ASSY	\$14.44	BULK	0.66	EA
840722121771	S3012B-AL	STANDARD STACKING KIT, ALUM.	\$14.60	BULK	0.26	EA
840722121955	S3014B-AL	STANDARD STACKING KIT, ALUM.	\$14.60	BULK	0.26	EA
840722122136	S3015B-AL	STANDARD STACKING KIT, ALUM.	\$14.60	BULK	0.26	EA
840722122310	S3016B-AL	STANDARD STACKING KIT, ALUM.	\$14.60	BULK	0.26	EA
840722122617	S4017R-AL	STANDARD RAIL MOUNT, ALUM. CUSHION	\$15.17	BULK	0.39	EA
840722122792	S4018R-AL	STANDARD RAIL MOUNT, ALUM. CUSHION	\$15.17	BULK	0.39	EA
840722113615	H4007RIS	HEAVY RUBBER INSERT 10MM ASSEMBLY	\$15.17	BULK	0.97	EA
840722113639	H4008RIS	HEAVY RUBBER INSERT 1/2" TUBE ASSEMBLY	\$15.17	BULK	0.97	EA
840722113653	H4010RIS	HEAVY RUBBER INSERT 5/8" TUBE ASSEMBLY	\$15.17	BULK	0.97	EA
840722113677	H4011RIS	HEAVY RUBBER INSERT 3/8" PIPE ASSEMBLY	\$15.17	BULK	0.97	EA
840722113691	H4012RIS	HEAVY RUBBER INSERT 3/4" TUBE ASSEMBLY	\$15.17	BULK	0.97	EA
840722115084	HM4006RIS	HEAVY RUBBER INSERT 6MM ASSEMBLY	\$15.17	BULK	0.97	EA
840722115107	HM4008RIS	HEAVY RUBBER INSERT 8MM ASSEMBLY	\$15.17	BULK	0.97	EA
840722115121	HM4012RIS	HEAVY RUBBER INSERT 12MM ASSEMBLY	\$15.17	BULK	0.97	EA
840722115145	HM4014RIS	HEAVY RUBBER INSERT 14MM ASSEMBLY	\$15.17	BULK	0.97	EA
840722115169	HM4015RIS	HEAVY RUBBER INSERT 15MM ASSEMBLY	\$15.17	BULK	0.97	EA
840722125236	S6014RIS	STANDARD RUBBER INSERT 1/2" PIPE	\$15.44	BULK	0.59	EA
840722125267	S6015RIS	STANDARD RUBBER INSERT 7/8" TUBE	\$15.44	BULK	0.59	EA
840722125298	S6016RIS	STANDARD RUBBER INSERT 1" TUBE	\$15.44	BULK	0.59	EA
840722125328	S6017RIS	STANDARD RUBBER INSERT 3/4" PIPE	\$15.44	BULK	0.59	EA
840722125359	S6020RIS	STANDARD RUBBER INSERT 1-1/4" TUBE	\$15.44	BULK	0.59	EA
840722127384	SM6028RIS	STANDARD RUBBER INSERT 28MM	\$15.44	BULK	0.59	EA
840722127414	SM6030RIS	STANDARD RUBBER INSERT 30MM	\$15.44	BULK	0.59	EA
840722121078	S2008Z-AL	BETA STANDARD 1/2" TUBE STRUT MOUNT, ALUM.	\$15.75	BULK	0.31	EA
840722121252	S2009Z-AL	BETA STANDARD 1/4" PIPE STRUT MOUNT, ALUM.	\$15.75	BULK	0.31	EA
840722121436	S2010Z-AL	BETA STANDARD 5/8" TUBE STRUT MOUNT, ALUM.	\$15.75	BULK	0.31	EA
840722121610	S2011Z-AL	BETA STANDARD 3/8" PIPE STRUT MOUNT, ALUM.	\$15.75	BULK	0.31	EA
840722117484	HWP7	BETA HEAVY GROUP H7 WELD PLATE	\$15.80	BULK	1.79	EA
840722121924	S3012Z-AL	BETA STANDARD 3/4" TUBE STRUT MOUNT, ALUM.	\$16.07	BULK	0.35	EA
840722122105	S3014Z-AL	BETA STANDARD 1/2" PIPE STRUT MOUNT, ALUM.	\$16.07	BULK	0.35	EA
840722122280	S3015Z-AL	BETA STANDARD 7/8" TUBE STRUT MOUNT, ALUM.	\$16.07	BULK	0.35	EA
840722122464	S3016Z-AL	BETA STANDARD 1" TUBE STRUT MOUNT, ALUM.	\$16.07	BULK	0.35	EA
840722102671	H3004R	BETA HEAVY 1/4" TUBE RAIL MOUNT	\$16.49	BULK	0.27	EA
840722102725	H3006R	BETA HEAVY 3/8" TUBE RAIL MOUNT	\$16.49	BULK	0.27	EA
840722102770	H3007R	BETA HEAVY 1/8" PIPE RAIL MOUNT	\$16.49	BULK	0.27	EA
840722102824	H3008R	BETA HEAVY 1/2" TUBE RAIL MOUNT	\$16.49	BULK	0.27	EA
840722102879	H3009R	BETA HEAVY 1/4" PIPE RAIL MOUNT	\$16.49	BULK	0.27	EA
840722102923	H3010R	BETA HEAVY 5/8" TUBE RAIL MOUNT	\$16.49	BULK	0.27	EA
840722102978	H3011R	BETA HEAVY 3/8" PIPE RAIL MOUNT	\$16.49	BULK	0.27	EA
840722124352	S7036Z	STANDARD 2-1/4" TUBE STRUT MOUNTED ASSY	\$16.96	BULK	0.72	EA
840722124529	S7038Z	STANDARD 2" PIPE STRUT MOUNTED ASSY	\$16.96	BULK	0.72	EA
840722124697	S7040Z	STANDARD 2-1/2" TUBE STRUT MOUNTED ASSY	\$16.96	BULK	0.72	EA
840722124857	S7044Z	STANDARD 2-3/4" TUBE STRUT MOUNTED ASSY	\$16.96	BULK	0.72	EA
840722125021	S7048Z	STANDARD 3" TUBE STRUT MOUNTED ASSY	\$16.96	BULK	0.72	EA
840722122556	S4017B-AL	STANDARD STACKING KIT, ALUM.	\$17.12	BULK	0.34	EA
840722122730	S4018B-AL	STANDARD STACKING KIT, ALUM.	\$17.12	BULK	0.34	EA
840722123003	S5020C-AL	STANDARD, ALUM. CUSHION	\$17.22	BULK	0.43	EA
840722123188	S5021C-AL	STANDARD, ALUM. CUSHION	\$17.22	BULK	0.43	EA
840722123362	S5024C-AL	STANDARD, ALUM. CUSHION	\$17.22	BULK	0.43	EA
840722123546	S5027C-AL	STANDARD, ALUM. CUSHION	\$17.22	BULK	0.43	EA
840722103029	H4012R	BETA HEAVY 3/4" TUBE RAIL MOUNT	\$17.38	BULK	0.48	EA
840722103074	H4014R	BETA HEAVY 1/2" PIPE RAIL MOUNT	\$17.38	BULK	0.48	EA
840722103128	H4015R	BETA HEAVY 7/8" TUBE RAIL MOUNT	\$17.38	BULK	0.48	EA
840722103173	H4016R	BETA HEAVY 1" TUBE RAIL MOUNT	\$17.38	BULK	0.48	EA
840722103227	H4017R	BETA HEAVY 3/4" PIPE RAIL MOUNT	\$17.38	BULK	0.48	EA
840722102701	H3004B	BETA HEAVY 1/4" TUBE STACKING KIT	\$17.48	BULK	0.34	EA
840722102756	H3006B	BETA HEAVY 3/8" TUBE STACKING KIT	\$17.48	BULK	0.34	EA
840722102800	H3007B	BETA HEAVY 1/8" PIPE STACKING KIT	\$17.48	BULK	0.34	EA
840722102855	H3008B	BETA HEAVY 1/2" TUBE STACKING KIT	\$17.48	BULK	0.34	EA
840722102909	H3009B	BETA HEAVY 1/4" PIPE STACKING KIT	\$17.48	BULK	0.34	EA
840722102954	H3010B	BETA HEAVY 5/8" TUBE STACKING KIT	\$17.48	BULK	0.34	EA
840722103005	H3011B	BETA HEAVY 3/8" PIPE STACKING KIT	\$17.48	BULK	0.34	EA
840722115770	HSP7	BETA HEAVY GROUP H7 LOCKING PLATE	\$17.69	BULK	1.31	EA
840722122709	S4017Z-AL	BETA STANDARD 3/4" PIPE STRUT MOUNT, ALUM.	\$17.69	BULK	0.42	EA
840722122884	S4018Z-AL	BETA STANDARD 1-1/8" TUBE STRUT MOUNT, ALUM.	\$17.69	BULK	0.42	EA
840722103272	H5020R	BETA HEAVY 1-1/4" TUBE RAIL MOUNT	\$18.01	BULK	0.60	EA
840722103326	H5021R	BETA HEAVY 1" PIPE RAIL MOUNT	\$18.01	BULK	0.60	EA
840722103371	H5024R	BETA HEAVY 1-1/2" TUBE RAIL MOUNT	\$18.01	BULK	0.60	EA
840722103425	H5027R	BETA HEAVY 1-1/4" PIPE RAIL MOUNT	\$18.01	BULK	0.60	EA
840722103821	DCP6	BETA HEAVY GROUP H6 DOUBLE COVER PLATE	\$18.27	BULK	1.68	EA
840722120415	S1004Z-SS	STANDARD 1/4" TUBE STRUT MOUNTED ASSY SS 304	\$18.32	BULK	0.18	EA
840722120590	S1006Z-SS	STANDARD 3/8" TUBE STRUT MOUNTED ASSY SS 304	\$18.32	BULK	0.18	EA
840722120774	S1007Z-SS	STANDARD 1/8" TUBE STRUT MOUNTED ASSY SS 304	\$18.32	BULK	0.18	EA
840722126134	SM1006Z-SS	STANDARD 6MM STRUT MOUNTED ASSY SS 304	\$18.32	BULK	0.18	EA
840722126257	SM1008Z-SS	STANDARD 8MM STRUT MOUNTED ASSY SS 304	\$18.32	BULK	0.18	EA
840722126370	SM1012Z-SS	STANDARD 10MM STRUT MOUNTED ASSY SS 30	\$18.32	BULK	0.18	EA
840722114070	H6021RIC	HEAVY RUBBER INSERT 1" PIPE GROMMIT	\$18.32	BULK	0.20	EA
840722114094	H6024RIC	HEAVY RUBBER INSERT 1-1/2" TUBE GROMMIT	\$18.32	BULK	0.20	EA
840722114117	H6027RIC	HEAVY RUBBER INSERT 1-1/4" PIPE GROMMIT	\$18.32	BULK	0.20	EA
840722114131	H6030RIC	HEAVY RUBBER INSERT 1-1/2" PIPE GROMMIT	\$18.32	BULK	0.20	EA
840722114155	H6032RIC	HEAVY RUBBER INSERT 2" TUBE GROMMIT	\$18.32	BULK	0.20	EA

ZSI SUGGESTED LIST

UPC CODE	PART NUMBER	DESCRIPTION	SUGGESTED LIST	STANDARD QUANTITY	WEIGHT / UOM	UOM
840722114179	H6034RIC	HEAVY RUBBER INSERT 2-1/8" TUBE GROMMIT	\$18.32	BULK	0.20	EA
840722115213	HM6035RIC	HEAVY RUBBER INSERT 35MM GROMMIT	\$18.32	BULK	0.20	EA
840722115237	HM6040RIC	HEAVY RUBBER INSERT 40MM GROMMIT	\$18.32	BULK	0.20	EA
840722115251	HM6045RIC	HEAVY RUBBER INSERT 45.5MM GROMMIT	\$18.32	BULK	0.20	EA
840722115275	HM6056RIC	HEAVY RUBBER INSERT 56.4MM GROMMIT	\$18.32	BULK	0.20	EA
840722121085	S2008Z-SS	STANDARD 1/2" TUBE STRUT MOUNTED ASSY SS 304	\$18.59	BULK	0.19	EA
840722121269	S2009Z-SS	STANDARD 1/4" PIPE STRUT MOUNTED ASSY SS 304	\$18.59	BULK	0.19	EA
840722121443	S2010Z-SS	STANDARD 5/8" TUBE STRUT MOUNTED ASSY SS 304	\$18.59	BULK	0.19	EA
840722121627	S2011Z-SS	STANDARD 3/8" PIPE STRUT MOUNTED ASSY SS 304	\$18.59	BULK	0.19	EA
840722126493	SM2014Z-SS	STANDARD 14MM STRUT MOUNTED ASSY SS 304	\$18.59	BULK	0.19	EA
840722126615	SM2015Z-SS	STANDARD 15MM STRUT MOUNTED ASSY SS 304	\$18.59	BULK	0.19	EA
840722126738	SM2018Z-SS	STANDARD 18MM STRUT MOUNTED ASSY SS 304	\$18.59	BULK	0.19	EA
840722124291	S7036S	STANDARD 2-1/4" TUBE ASSY	\$18.74	BULK	0.97	EA
840722124468	S7038S	STANDARD 2" PIPE ASSY	\$18.74	BULK	0.97	EA
840722124635	S7040S	STANDARD 2-1/2" TUBE ASSY	\$18.74	BULK	0.97	EA
840722124796	S7044S	STANDARD 2-3/4" PIPE ASSY	\$18.74	BULK	0.97	EA
840722124963	S7048S	STANDARD 3" TUBE ASSY	\$18.74	BULK	0.97	EA
840722125243	S6014RIZ	STANDARD RUBBER INSERT 1/2" PIPE STRUT MOUNTED	\$18.59	BULK	0.52	EA
840722125274	S6015RIZ	STANDARD RUBBER INSERT 7/8" TUBE STRUT MOUNTED	\$18.59	BULK	0.52	EA
840722125304	S6016RIZ	STANDARD RUBBER INSERT 1" TUBE STRUT MOUNTED	\$18.59	BULK	0.52	EA
840722125335	S6017RIZ	STANDARD RUBBER INSERT 3/4" PIPE STRUT MOUNTED	\$18.59	BULK	0.52	EA
840722125366	S6020RIZ	STANDARD RUBBER INSERT 3/4" PIPE STRUT MOUNTED	\$18.59	BULK	0.52	EA
840722127391	SM6028RIZ	STANDARD RUBBER INSERT 28MM STRUT MOUNTED	\$18.59	BULK	0.52	EA
840722127421	SM6030RIZ	STANDARD RUBBER INSERT 30MM STRUT MOUNTED	\$18.59	BULK	0.52	EA
840722103050	H4012B	BETA HEAVY 3/4" TUBE STACKING KIT	\$19.16	BULK	0.44	EA
840722103104	H4014B	BETA HEAVY 1/2" PIPE STACKING KIT	\$19.16	BULK	0.44	EA
840722103159	H4015B	BETA HEAVY 7/8" TUBE STACKING KIT	\$19.16	BULK	0.44	EA
840722103203	H4016B	BETA HEAVY 1" TUBE STACKING KIT	\$19.16	BULK	0.44	EA
840722103258	H4017B	BETA HEAVY 3/4" PIPE STACKING KIT	\$19.16	BULK	0.44	EA
840722121931	S3012Z-SS	STANDARD 3/4" TUBE STRUT MOUNTED ASSY SS 304	\$19.11	BULK	0.22	EA
840722122112	S3014Z-SS	STANDARD 1/2" PIPE STRUT MOUNTED ASSY SS 304	\$19.11	BULK	0.22	EA
840722122297	S3015Z-SS	STANDARD 7/8" TUBE STRUT MOUNTED ASSY SS 304	\$19.11	BULK	0.22	EA
840722122471	S3016Z-SS	STANDARD 1" TUBE STRUT MOUNTED ASSY SS 304	\$19.11	BULK	0.22	EA
840722126851	SM3020Z-SS	STANDARD 20MM STRUT MOUNTED ASSY SS 304	\$19.11	BULK	0.22	EA
840722126974	SM3025Z-SS	STANDARD 25MM STRUT MOUNTED ASSY SS 304	\$19.11	BULK	0.22	EA
840722103845	H3004S-AL	BETA HEAVY 1/4" TUBE ALUM.	\$19.58	BULK	0.79	EA
840722103890	H3006S-AL	BETA HEAVY 3/8" TUBE ALUM.	\$19.58	BULK	0.79	EA
840722103944	H3007S-AL	BETA HEAVY 1/8" PIPE ALUM.	\$19.58	BULK	0.79	EA
840722103999	H3008S-AL	BETA HEAVY 1/2" TUBE ALUM.	\$19.58	BULK	0.79	EA
840722104040	H3009S-AL	BETA HEAVY 1/4" PIPE ALUM.	\$19.58	BULK	0.79	EA
840722104095	H3010S-AL	BETA HEAVY 5/8" TUBE ALUM.	\$19.58	BULK	0.79	EA
840722104149	H3011S-AL	BETA HEAVY 3/8" PIPE ALUM.	\$19.58	BULK	0.79	EA
840722129999	T1004S-SS	TWIN 1/4" X 1/4" TUBE ASSY SS 304	\$19.48	BULK	0.16	EA
840722130070	T1006S-SS	TWIN 3/8" X 3/8" TUBE ASSY SS 304	\$19.48	BULK	0.16	EA
840722130155	T1007S-SS	TWIN 1/8" X 1/8" PIPE ASSY SS 304	\$19.48	BULK	0.16	EA
840722104224	H4012C-AL	BETA HEAVY 3/4" TUBE CUSHION ALUM.	\$19.64	BULK	0.33	EA
840722104279	H4014C-AL	BETA HEAVY 1/2" PIPE CUSHION ALUM.	\$19.64	BULK	0.33	EA
840722104323	H4015C-AL	BETA HEAVY 7/8" TUBE CUSHION ALUM.	\$19.64	BULK	0.33	EA
840722104378	H4016C-AL	BETA HEAVY 1" TUBE CUSHION ALUM.	\$19.64	BULK	0.33	EA
840722104422	H4017C-AL	BETA HEAVY 3/4" PIPE CUSHION ALUM.	\$19.64	BULK	0.33	EA
840722114896	HDP6	BETA HEAVY GROUP H6 DOUBLE WELD PLATE	\$20.32	BULK	2.36	EA
840722113820	H5014RIS	HEAVY RUBBER INSERT 1/2" PIPE ASSEMBLY	\$20.06	BULK	1.14	EA
840722113844	H5015RIS	HEAVY RUBBER INSERT 7/8" TUBE ASSEMBLY	\$20.06	BULK	1.14	EA
840722113868	H5016RIS	HEAVY RUBBER INSERT 1" TUBE ASSEMBLY	\$20.06	BULK	1.14	EA
840722113882	H5017RIS	HEAVY RUBBER INSERT 3/4" PIPE ASSEMBLY	\$20.06	BULK	1.14	EA
840722113905	H5020RIS	HEAVY RUBBER INSERT 1-1/4" TUBE ASSEMBLY	\$20.06	BULK	1.14	EA
840722115183	HM5028RIS	HEAVY RUBBER INSERT 28MM ASSEMBLY	\$20.06	BULK	1.14	EA
840722115206	HM5030RIS	HEAVY RUBBER INSERT 30MM ASSEMBLY	\$20.06	BULK	1.14	EA
840722123065	S5020S-AL	STANDARD, ALUM. CUSHION	\$20.63	BULK	0.70	EA
840722123249	S5021S-AL	STANDARD, ALUM. CUSHION	\$20.63	BULK	0.70	EA
840722123423	S5024S-AL	STANDARD, ALUM. CUSHION	\$20.63	BULK	0.70	EA
840722123607	S5027S-AL	STANDARD, ALUM. CUSHION	\$20.63	BULK	0.70	EA
840722122716	S4017Z-SS	STANDARD 3/4" PIPE STRUT MOUNTED ASSY SS 304	\$20.63	BULK	0.25	EA
840722122891	S4018Z-SS	STANDARD 1-1/8" TUBE STRUT MOUNTED ASSY SS 304	\$20.63	BULK	0.25	EA
840722127094	SM4030Z-SS	STANDARD 30MM STRUT MOUNTED ASSY SS 304	\$20.63	BULK	0.25	EA
840722103302	H5020B	BETA HEAVY 1-1/4" TUBE STACKING KIT	\$20.90	BULK	0.65	EA
840722103357	H5021B	BETA HEAVY 1" PIPE STACKING KIT	\$20.90	BULK	0.65	EA
840722103401	H5024B	BETA HEAVY 1-1/2" TUBE STACKING KIT	\$20.90	BULK	0.65	EA
840722103456	H5027B	BETA HEAVY 1-1/4" PIPE STACKING KIT	\$20.90	BULK	0.65	EA
840722123096	S5020SI-AL	BETA STANDARD 1-1/4" TUBE CAP SCREW ALUM.	\$21.11	BULK	0.61	EA
840722123270	S5021SI-AL	BETA STANDARD 1" PIPE CAP SCREW ALUM.	\$21.11	BULK	0.61	EA
840722123454	S5024SI-AL	BETA STANDARD 1-1/2" TUBE CAP SCREW ALUM.	\$21.11	BULK	0.61	EA
840722123638	S5027SI-AL	BETA STANDARD 1-1/4" PIPE CAP SCREW ALUM.	\$21.11	BULK	0.61	EA
840722120354	S1004S-SS	STANDARD 1/4" TUBE ASSY SS 304	\$21.16	BULK	0.17	EA
840722120538	S1006S-SS	STANDARD 3/8" TUBE ASSY SS 304	\$21.16	BULK	0.17	EA
840722120712	S1007S-SS	STANDARD 1/8" PIPE ASSY SS 304	\$21.16	BULK	0.17	EA
840722126097	SM1006S-SS	STANDARD 6MM ASSY SS 304	\$21.16	BULK	0.17	EA
840722126219	SM1008S-SS	STANDARD 8MM ASSY SS 304	\$21.16	BULK	0.17	EA
840722126332	SM1012S-SS	STANDARD 10MM ASSY SS 304	\$21.16	BULK	0.17	EA
840722123133	S5020Z-SS	STANDARD 1-1/4" TUBE STRUT MOUNTED ASSY SS 304	\$21.37	BULK	0.30	EA
840722123317	S5021Z-SS	STANDARD 1" PIPE STRUT MOUNTED ASSY SS 304	\$21.37	BULK	0.30	EA
840722123492	S5024Z-SS	STANDARD 1-1/2" TUBE STRUT MOUNTED ASSY SS 304	\$21.37	BULK	0.30	EA
840722123676	S5027Z-SS	STANDARD 1-1/4" PIPE STRUT MOUNTED ASSY SS 304	\$21.37	BULK	0.30	EA
840722127216	SM5035Z-SS	STANDARD 35MM STRUT MOUNTED ASSY SS 304	\$21.37	BULK	0.30	EA
840722123034	S5020R-AL	STANDARD RAIL MOUNT, ALUM. CUSHION	\$21.47	BULK	0.63	EA
840722123218	S5021R-AL	STANDARD RAIL MOUNT, ALUM. CUSHION	\$21.47	BULK	0.63	EA
840722123393	S5024R-AL	STANDARD RAIL MOUNT, ALUM. CUSHION	\$21.47	BULK	0.63	EA
840722123577	S5027R-AL	STANDARD RAIL MOUNT, ALUM. CUSHION	\$21.47	BULK	0.63	EA
840722120262	S1004B-SS	STANDARD 1/4" TUBE STACKING KIT SS 304	\$22.26	BULK	0.10	EA
840722120446	S1006B-SS	STANDARD 3/8" TUBE STACKING KIT SS 304	\$22.26	BULK	0.10	EA

ZSI SUGGESTED LIST

UPC CODE	PART NUMBER	DESCRIPTION	SUGGESTED LIST	STANDARD QUANTITY	WEIGHT / UOM	UOM
840722120620	S1007B-SS	STANDARD 1/8" PIPE STACKING KIT SS 304	\$22.26	BULK	0.10	EA
840722121023	S2008S-SS	STANDARD 1/2" TUBE ASSY SS 304	\$22.37	BULK	0.19	EA
840722121207	S2009S-SS	STANDARD 1/4" PIPE ASSY SS 304	\$22.37	BULK	0.19	EA
840722121382	S2010S-SS	STANDARD 5/8" TUBE ASSY SS 304	\$22.37	BULK	0.19	EA
840722121566	S2011S-SS	STANDARD 3/8" PIPE ASSY SS 304	\$22.37	BULK	0.19	EA
840722126035	SM1006B-SS	STANDARD 6MM STACKING KIT SS 304	\$22.26	BULK	0.10	EA
840722126158	SM1008B-SS	STANDARD 8MM STACKING KIT SS 304	\$22.26	BULK	0.10	EA
840722126271	SM1012B-SS	STANDARD 10MM STACKING KIT SS 304	\$22.26	BULK	0.10	EA
840722126455	SM2014S-SS	STANDARD 14MM ASSY SS 304	\$22.37	BULK	0.19	EA
840722126578	SM2015S-SS	STANDARD 15MM ASSY SS 304	\$22.37	BULK	0.19	EA
840722126691	SM2018S-SS	STANDARD 18MM ASSY SS 304	\$22.37	BULK	0.19	EA
840722104477	H5020C-AL	BETA HEAVY 1-1/4" TUBE CUSHION ALUM.	\$22.89	BULK	0.46	EA
840722104521	H5021C-AL	BETA HEAVY 1" PIPE CUSHION ALUM.	\$22.89	BULK	0.46	EA
840722104576	H5024C-AL	BETA HEAVY 1-1/2" TUBE CUSHION ALUM.	\$22.89	BULK	0.46	EA
840722104620	H5027C-AL	BETA HEAVY 1-1/4" PIPE CUSHION ALUM.	\$22.89	BULK	0.46	EA
840722129975	T1004R-SS	BETA TWIN 1/4" X 1/4" TUBE RAIL MOUNT SS 304	\$22.94	BULK	0.13	EA
840722130056	T1006R-SS	BETA TWIN 3/8" X 3/8" TUBE RAIL MOUNT SS 304	\$22.94	BULK	0.13	EA
840722130131	T1007R-SS	BETA TWIN 1/8" X 1/8" PIPE RAIL MOUNT SS 304	\$22.94	BULK	0.13	EA
840722125786	SCR2	BETA STANDARD INC IN-RAIL 78" LONG (2M)	\$23.15	BULK	3.70	EA
840722121870	S3012S-SS	STANDARD 3/4" TUBE ASSY SS 304	\$23.31	BULK	0.24	EA
840722122051	S3014S-SS	STANDARD 1/2" PIPE ASSY SS 304	\$23.31	BULK	0.24	EA
840722122235	S3015S-SS	STANDARD 7/8" TUBE ASSY SS 304	\$23.31	BULK	0.24	EA
840722122419	S3016S-SS	STANDARD 1" TUBE ASSY SS 304	\$23.31	BULK	0.24	EA
840722126813	SM3020S-SS	STANDARD 20MM ASSY SS 304	\$23.31	BULK	0.24	EA
840722126936	SM3025S-SS	STANDARD 25MM ASSY SS 304	\$23.31	BULK	0.24	EA
840722115039	H8B8	BETA HEAVY GROUP H8 HEX HEAD BOLT	\$23.42	BULK	0.61	EA
840722120934	S2008B-SS	STANDARD 1/2" TUBE STACKING KIT SS 304	\$23.47	BULK	0.11	EA
840722121115	S2009B-SS	STANDARD 1/4" PIPE STACKING KIT SS 304	\$23.47	BULK	0.11	EA
840722121290	S2010B-SS	STANDARD 5/8" TUBE STACKING KIT SS 304	\$23.47	BULK	0.11	EA
840722121474	S2011B-SS	STANDARD 3/8" PIPE STACKING KIT SS 304	\$23.47	BULK	0.11	EA
840722126394	SM2014B-SS	STANDARD 14MM STACKING KIT SS 304	\$23.47	BULK	0.11	EA
840722126516	SM2015B-SS	STANDARD 15MM STACKING KIT SS 304	\$23.47	BULK	0.11	EA
840722126639	SM2018B-SS	STANDARD 18MM STACKING KIT SS 304	\$23.47	BULK	0.11	EA
840722130292	T2008R-SS	BETA TWIN 1/2" X 1/2" TUBE RAIL MOUNT SS 304	\$23.47	BULK	0.17	EA
840722130377	T2009R-SS	BETA TWIN 1/4" X 1/4" PIPE RAIL MOUNT SS 304	\$23.47	BULK	0.17	EA
840722130452	T2010R-SS	BETA TWIN 5/8" X 5/8" TUBE RAIL MOUNT SS 304	\$23.47	BULK	0.17	EA
840722130537	T2011R-SS	BETA TWIN 3/8" X 3/8" PIPE RAIL MOUNT SS 304	\$23.47	BULK	0.17	EA
840722123850	S6028Z-SS	STANDARD 1-3/4" TUBE STRUT MOUNTED ASSY SS 304	\$23.68	BULK	0.40	EA
840722124031	S6030Z-SS	STANDARD 1-1/2" PIPE STRUT MOUNTED ASSY SS 304	\$23.68	BULK	0.40	EA
840722124215	S6032Z-SS	STANDARD 2" TUBE STRUT MOUNTED ASSY SS 304	\$23.68	BULK	0.40	EA
840722123126	S5020Z-AL	BETA STANDARD 1-1/4" TUBE STRUT MOUNT, ALUM.	\$23.99	BULK	0.65	EA
840722123300	S5021Z-AL	BETA STANDARD 1" PIPE STRUT MOUNT, ALUM.	\$23.99	BULK	0.65	EA
840722123485	S5024Z-AL	BETA STANDARD 1-1/2" TUBE STRUT MOUNT, ALUM.	\$23.99	BULK	0.65	EA
840722123669	S5027Z-AL	BETA STANDARD 1-1/4" PIPE STRUT MOUNT, ALUM.	\$23.99	BULK	0.65	EA
840722103463	H6028S	BETA HEAVY 1-3/4" TUBE	\$24.10	BULK	2.69	EA
840722103517	H6030S	BETA HEAVY 1-1/2" PIPE	\$24.10	BULK	2.69	EA
840722103562	H6032S	BETA HEAVY 2" TUBE	\$24.10	BULK	2.69	EA
840722103616	H6034S	BETA HEAVY 2-1/4" TUBE	\$24.10	BULK	2.69	EA
840722103661	H6038S	BETA HEAVY 2" PIPE	\$24.10	BULK	2.69	EA
840722103715	H6040S	BETA HEAVY 2-1/2" TUBE	\$24.10	BULK	2.64	EA
840722122976	S5020B-AL	STANDARD STACKING KIT, ALUM.	\$24.26	BULK	0.54	EA
840722123157	S5021B-AL	STANDARD STACKING KIT, ALUM.	\$24.26	BULK	0.54	EA
840722123331	S5024B-AL	STANDARD STACKING KIT, ALUM.	\$24.26	BULK	0.54	EA
840722123515	S5027B-AL	STANDARD STACKING KIT, ALUM.	\$24.26	BULK	0.54	EA
840722114261	H7C	BETA HEAVY RUBBER INSERT GROUP H7 CLAMP BODY	\$24.26	BULK	0.90	EA
840722121788	S3012B-SS	STANDARD 3/4" TUBE STACKING KIT SS 304	\$24.73	BULK	0.13	EA
840722121962	S3014B-SS	STANDARD 1/2" PIPE STACKING KIT SS 304	\$24.73	BULK	0.13	EA
840722122143	S3015B-SS	STANDARD 7/8" TUBE STACKING KIT SS 304	\$24.73	BULK	0.13	EA
840722122327	S3016B-SS	STANDARD 1" TUBE STACKING KIT SS 304	\$24.73	BULK	0.13	EA
840722126752	SM3020B-SS	STANDARD 20MM STACKING KIT SS 304	\$24.73	BULK	0.13	EA
840722126875	SM3025B-SS	STANDARD 25MM STACKING KIT SS 304	\$24.73	BULK	0.13	EA
840722130674	T3012R-SS	BETA TWIN 3/4" X 3/4" TUBE RAIL MOUNT SS 304	\$25.04	BULK	0.22	EA
840722130759	T3014R-SS	BETA TWIN 1/2" X 1/2" PIPE RAIL MOUNT SS 304	\$25.04	BULK	0.22	EA
840722130834	T3015R-SS	BETA TWIN 7/8" X 7/8" TUBE RAIL MOUNT SS 304	\$25.04	BULK	0.22	EA
840722130919	T3016R-SS	BETA TWIN 1" X 1" TUBE RAIL MOUNT SS 304	\$25.04	BULK	0.22	EA
840722130315	T2008S-SS	TWIN 1/2" X 1/2" TUBE ASSY SS 304	\$25.20	BULK	0.28	EA
840722130391	T2009S-SS	TWIN 1/4" X 1/4" PIPE ASSY SS 304	\$25.20	BULK	0.28	EA
840722130476	T2010S-SS	TWIN 5/8" X 5/8" TUBE ASSY SS 304	\$25.20	BULK	0.28	EA
840722130551	T2011S-SS	TWIN 3/8" X 3/8" PIPE ASSY SS 304	\$25.20	BULK	0.28	EA
840722102688	H3004D	BETA HEAVY 1/4" TUBE	\$25.41	BULK	1.42	EA
840722102732	H3006D	BETA HEAVY 3/8" TUBE	\$25.41	BULK	1.42	EA
840722102787	H3007D	BETA HEAVY 1/8" PIPE	\$25.41	BULK	1.42	EA
840722102831	H3008D	BETA HEAVY 1/2" TUBE	\$25.41	BULK	1.42	EA
840722102886	H3009D	BETA HEAVY 1/4" PIPE	\$25.41	BULK	1.42	EA
840722102930	H3010D	BETA HEAVY 5/8" TUBE	\$25.41	BULK	1.42	EA
840722102985	H3011D	BETA HEAVY 3/8" PIPE	\$25.41	BULK	1.42	EA
840722123720	S6028C-AL	STANDARD, ALUM. CUSHION	\$25.31	BULK	0.45	EA
840722123904	S6030C-AL	STANDARD, ALUM. CUSHION	\$25.31	BULK	0.45	EA
840722124086	S6032C-AL	STANDARD, ALUM. CUSHION	\$25.31	BULK	0.45	EA
840722122563	S4017B-SS	STANDARD 3/4" PIPE STACKING KIT SS 304	\$26.36	BULK	0.16	EA
840722122747	S4018B-SS	STANDARD 1-1/8" TUBE STACK KIT SS 304	\$26.36	BULK	0.16	EA
840722126998	SM4030B-SS	STANDARD 30MM STACKING KIT SS 304	\$26.36	BULK	0.16	EA
840722103852	H3004R-AL	BETA HEAVY 1/4" TUBE RAIL MOUNT ALUM.	\$26.41	BULK	0.51	EA
840722103906	H3006R-AL	BETA HEAVY 3/8" TUBE RAIL MOUNT ALUM.	\$26.41	BULK	0.51	EA
840722103951	H3007R-AL	BETA HEAVY 1/8" PIPE RAIL MOUNT ALUM.	\$26.41	BULK	0.51	EA
840722104002	H3008R-AL	BETA HEAVY 1/2" TUBE RAIL MOUNT ALUM.	\$26.41	BULK	0.51	EA
840722104057	H3009R-AL	BETA HEAVY 1/4" PIPE RAIL MOUNT ALUM.	\$26.41	BULK	0.51	EA
840722104101	H3010R-AL	BETA HEAVY 5/8" TUBE RAIL MOUNT ALUM.	\$26.41	BULK	0.51	EA
840722104156	H3011R-AL	BETA HEAVY 3/8" PIPE RAIL MOUNT ALUM.	\$26.41	BULK	0.51	EA
840722122655	S4017S-SS	STANDARD 3/4" PIPE ASSY SS 304	\$26.46	BULK	0.27	EA



ZSI SUGGESTED LIST

UPC CODE	PART NUMBER	DESCRIPTION	SUGGESTED LIST	STANDARD QUANTITY	WEIGHT / UOM	UOM
840722122839	S4018S-SS	STANDARD 1-1/8" TUBE ASSY SS 304	\$26.46	BULK	0.27	EA
840722127056	SM4030S-SS	STANDARD 30MM ASSY SS 304	\$26.46	BULK	0.27	EA
840722122983	S5020B-SS	STANDARD 1-1/4" TUBE STACK KIT SS 304	\$26.78	BULK	0.19	EA
840722123164	S5021B-SS	STANDARD 1" PIPE STACKING KIT SS 304	\$26.78	BULK	0.19	EA
840722123348	S5024B-SS	STANDARD 1-1/2" TUBE STACK KIT SS 304	\$26.78	BULK	0.19	EA
840722123522	S5027B-SS	STANDARD 1-1/4" PIPE STACKING KIT SS 304	\$26.78	BULK	0.19	EA
840722127117	SM5035B-SS	STANDARD 35MM STACKING KIT SS 304	\$26.78	BULK	0.19	EA
840722115497	HSB7	BETA HEAVY GROUP H7 STACKING BOLT	\$27.09	BULK	0.44	EA
840722104194	H4012S-AL	BETA HEAVY 3/4" TUBE ALUM.	\$27.20	BULK	1.05	EA
840722104248	H4014S-AL	BETA HEAVY 1/2" PIPE ALUM.	\$27.20	BULK	1.05	EA
840722104293	H4015S-AL	BETA HEAVY 7/8" TUBE ALUM.	\$27.20	BULK	1.05	EA
840722104347	H4016S-AL	BETA HEAVY 1" TUBE ALUM.	\$27.20	BULK	1.05	EA
840722104392	H4017S-AL	BETA HEAVY 3/4" PIPE ALUM.	\$27.20	BULK	1.05	EA
840722103883	H3004B-AL	BETA HEAVY 1/4" TUBE STACKING KIT ALUM.	\$27.41	BULK	0.47	EA
840722103937	H3006B-AL	BETA HEAVY 3/8" TUBE STACKING KIT ALUM.	\$27.41	BULK	0.47	EA
840722103982	H3007B-AL	BETA HEAVY 1/8" PIPE STACKING KIT ALUM.	\$27.41	BULK	0.47	EA
840722104033	H3008B-AL	BETA HEAVY 1/2" TUBE STACKING KIT ALUM.	\$27.41	BULK	0.47	EA
840722104088	H3009B-AL	BETA HEAVY 1/4" PIPE STACKING KIT ALUM.	\$27.41	BULK	0.47	EA
840722104132	H3010B-AL	BETA HEAVY 5/8" TUBE STACKING KIT ALUM.	\$27.41	BULK	0.47	EA
840722104187	H3011B-AL	BETA HEAVY 3/8" PIPE STACKING KIT ALUM.	\$27.41	BULK	0.47	EA
840722131077	T4017R-SS	BETA TWIN 3/4" X 3/4" PIPE RAIL MOUNT SS 304	\$27.51	BULK	0.28	EA
840722131152	T4018R-SS	BETA TWIN 1-1/8" X 1-1/8" TUBE RAIL MNT SS 304	\$27.51	BULK	0.28	EA
840722103470	H6028R	BETA HEAVY 1-3/4" TUBE RAIL MOUNT	\$27.77	BULK	1.62	EA
840722103524	H6030R	BETA HEAVY 1-1/2" PIPE RAIL MOUNT	\$27.77	BULK	1.62	EA
840722103579	H6032R	BETA HEAVY 2" TUBE RAIL MOUNT	\$27.77	BULK	1.62	EA
840722103623	H6034R	BETA HEAVY 2-1/4" TUBE RAIL MOUNT	\$27.77	BULK	1.62	EA
840722103678	H6038R	BETA HEAVY 2" PIPE RAIL MOUNT	\$27.77	BULK	1.62	EA
840722103722	H6040R	BETA HEAVY 2-1/2" TUBE RAIL MOUNT	\$27.77	BULK	1.62	EA
840722123072	S5020S-SS	STANDARD 1-1/4" TUBE ASSY SS 304	\$27.88	BULK	0.35	EA
840722123256	S5021S-SS	STANDARD 1" PIPE ASSY SS 304	\$27.88	BULK	0.35	EA
840722123430	S5024S-SS	STANDARD 1-1/2" TUBE ASSY SS 304	\$27.88	BULK	0.35	EA
840722123614	S5027S-SS	STANDARD 1-1/4" PIPE ASSY SS 304	\$27.88	BULK	0.35	EA
840722127179	SM5035S-SS	STANDARD 35MM ASSY SS 304	\$27.88	BULK	0.35	EA
840722103036	H4012D	BETA HEAVY 3/4" TUBE	\$28.30	BULK	1.71	EA
840722103081	H4014D	BETA HEAVY 1/2" PIPE	\$28.30	BULK	1.71	EA
840722103135	H4015D	BETA HEAVY 7/8" TUBE	\$28.30	BULK	1.71	EA
840722103180	H4016D	BETA HEAVY 1" TUBE	\$28.30	BULK	1.71	EA
840722103234	H4017D	BETA HEAVY 3/4" PIPE	\$28.30	BULK	1.71	EA
840722103777	H7044C	BETA HEAVY 2-3/4" TUBE CUSHION	\$28.19	BULK	0.74	EA
840722112649	H7046C	BETA HEAVY 2-1/2" PIPE CUSHION	\$28.19	BULK	0.74	EA
840722112786	H7050C	BETA HEAVY 3" TUBE CUSHION	\$28.19	BULK	0.74	EA
840722112922	H7056C	BETA HEAVY 3" PIPE CUSHION	\$28.19	BULK	0.74	EA
840722113066	H7057C	BETA HEAVY 3-1/2" TUBE CUSHION	\$28.19	BULK	0.74	EA
840722130698	T3012S-SS	TWIN 3/4" X 3/4" TUBE ASSY SS 304	\$28.25	BULK	0.37	EA
840722130773	T3014S-SS	TWIN 1/2" X 1/2" PIPE ASSY SS 304	\$28.25	BULK	0.37	EA
840722130858	T3015S-SS	TWIN 7/8" X 7/8" TUBE ASSY SS 304	\$28.25	BULK	0.37	EA
840722130933	T3016S-SS	TWIN 1" X 1" TUBE ASSY SS 304	\$28.25	BULK	0.37	EA
840722123782	S6028S-AL	STANDARD, ALUM. CUSHION	\$29.14	BULK	0.79	EA
840722123966	S6030S-AL	STANDARD, ALUM. CUSHION	\$29.14	BULK	0.79	EA
840722124147	S6032S-AL	STANDARD, ALUM. CUSHION	\$29.14	BULK	0.79	EA
840722123706	S6028B-SS	STANDARD 1-3/4" TUBE STACK KIT SS 304	\$29.61	BULK	0.27	EA
840722123881	S6030B-SS	STANDARD 1-1/2" PIPE STACK KIT SS 304	\$29.61	BULK	0.27	EA
840722124062	S6032B-SS	STANDARD 2" TUBE STACKING KIT SS 304	\$29.61	BULK	0.27	EA
840722123751	S6028R-AL	STANDARD RAIL MOUNT, ALUM. CUSHION	\$29.82	BULK	0.70	EA
840722123935	S6030R-AL	STANDARD RAIL MOUNT, ALUM. CUSHION	\$29.82	BULK	0.70	EA
840722124116	S6032R-AL	STANDARD RAIL MOUNT, ALUM. CUSHION	\$29.82	BULK	0.70	EA
840722103289	H5020D	BETA HEAVY 1-1/4" TUBE	\$30.29	BULK	1.98	EA
840722103333	H5021D	BETA HEAVY 1" PIPE	\$30.29	BULK	1.98	EA
840722103388	H5024D	BETA HEAVY 1-1/2" TUBE	\$30.29	BULK	1.98	EA
840722103432	H5027D	BETA HEAVY 1-1/4" PIPE	\$30.29	BULK	1.98	EA
840722123812	S6028SI-AL	BETA STANDARD 1-3/4" TUBE CAP SCREW ALUM.	\$30.08	BULK	0.63	EA
840722123997	S6030SI-AL	BETA STANDARD 1-1/2" PIPE CAP SCREW ALUM.	\$30.08	BULK	0.63	EA
840722124178	S6032SI-AL	BETA STANDARD 2" TUBE CAP SCREW ALUM.	\$30.08	BULK	0.63	EA
840722131275	T5020R-SS	BETA TWIN 1-1/4" X 1-1/4" TUBE RAIL MNT SS 304	\$30.29	BULK	0.36	EA
840722131350	T5021R-SS	BETA TWIN 1" X 1" PIPE RAIL MOUNT SS 304	\$30.29	BULK	0.36	EA
840722131435	T5024R-SS	BETA TWIN 1-1/2" X 1-1/2" TUBE RAIL MNT SS 304	\$30.29	BULK	0.36	EA
840722131510	T5027R-SS	BETA TWIN 1-1/4" X 1-1/4" PIPE RAIL MNT SS 304	\$30.29	BULK	0.36	EA
840722115053	HHB9	BETA HEAVY GROUP H9 HEX HEAD BOLT	\$30.24	BULK	0.73	EA
840722114797	HCR1	BETA HEAVY INC IN-RAIL 39" LONG (1M)	\$30.45	BULK	6.97	EA
840722104446	H5020S-AL	BETA HEAVY 1-1/4" TUBE ALUM.	\$31.08	BULK	1.30	EA
840722104491	H5021S-AL	BETA HEAVY 1" PIPE ALUM.	\$31.08	BULK	1.30	EA
840722104545	H5024S-AL	BETA HEAVY 1-1/2" TUBE ALUM.	\$31.08	BULK	1.30	EA
840722104590	H5027S-AL	BETA HEAVY 1-1/4" PIPE ALUM.	\$31.08	BULK	1.30	EA
840722123799	S6028S-SS	STANDARD 1-3/4" TUBE ASSY SS 304	\$32.29	BULK	0.47	EA
840722123973	S6030S-SS	STANDARD 1-1/2" PIPE ASSY SS 304	\$32.29	BULK	0.47	EA
840722124154	S6032S-SS	STANDARD 2" TUBE ASSY SS 304	\$32.29	BULK	0.47	EA
840722123843	S6028Z-AL	BETA STANDARD 1-3/4" TUBE STRUT MOUNT, ALUM.	\$32.34	BULK	0.72	EA
840722124024	S6030Z-AL	BETA STANDARD 1-1/2" PIPE STRUT MOUNT, ALUM.	\$32.34	BULK	0.72	EA
840722124208	S6032Z-AL	BETA STANDARD 2" TUBE STRUT MOUNT, ALUM.	\$32.34	BULK	0.72	EA
840722131091	T4017S-SS	TWIN 3/4" X 3/4" PIPE ASSY SS 304	\$33.39	BULK	0.47	EA
840722131176	T4018S-SS	TWIN 1-1/8" X 1-1/8" TUBE ASSY SS 304	\$33.39	BULK	0.47	EA
840722104200	H4012R-AL	BETA HEAVY 3/4" TUBE RAIL MOUNT ALUM.	\$33.71	BULK	0.73	EA
840722104255	H4014R-AL	BETA HEAVY 1/2" PIPE RAIL MOUNT ALUM.	\$33.71	BULK	0.73	EA
840722104309	H4015R-AL	BETA HEAVY 7/8" TUBE RAIL MOUNT ALUM.	\$33.71	BULK	0.73	EA
840722104354	H4016R-AL	BETA HEAVY 1" TUBE RAIL MOUNT ALUM.	\$33.71	BULK	0.73	EA
840722104408	H4017R-AL	BETA HEAVY 3/4" PIPE RAIL MOUNT ALUM.	\$33.71	BULK	0.73	EA
840722104231	H4012B-AL	BETA HEAVY 3/4" TUBE STACKING KIT ALUM.	\$35.49	BULK	0.75	EA
840722104286	H4014B-AL	BETA HEAVY 1/2" PIPE STACKING KIT ALUM.	\$35.49	BULK	0.75	EA
840722104330	H4015B-AL	BETA HEAVY 7/8" TUBE STACKING KIT ALUM.	\$35.49	BULK	0.75	EA
840722104385	H4016B-AL	BETA HEAVY 1" TUBE STACKING KIT ALUM.	\$35.49	BULK	0.75	EA

ZSI SUGGESTED LIST

UPC CODE	PART NUMBER	DESCRIPTION	SUGGESTED LIST	STANDARD QUANTITY	WEIGHT / UOM	UOM
840722104439	H4017B-AL	BETA HEAVY 3/4" PIPE STACKING KIT ALUM.	\$35.49	BULK	0.75	EA
840722123690	S6028B-AL	STANDARD STACKING KIT, ALUM.	\$35.44	BULK	0.59	EA
840722123874	S6030B-AL	STANDARD STACKING KIT, ALUM.	\$35.44	BULK	0.59	EA
840722124055	S6032B-AL	STANDARD STACKING KIT, ALUM.	\$35.44	BULK	0.59	EA
840722104453	H5020R-AL	BETA HEAVY 1-1/4" TUBE RAIL MOUNT ALUM.	\$37.12	BULK	0.94	EA
840722104507	H5021R-AL	BETA HEAVY 1" PIPE RAIL MOUNT ALUM.	\$37.12	BULK	0.94	EA
840722104552	H5024R-AL	BETA HEAVY 1-1/2" TUBE RAIL MOUNT ALUM.	\$37.12	BULK	0.94	EA
840722104606	H5027R-AL	BETA HEAVY 1-1/4" PIPE RAIL MOUNT ALUM.	\$37.12	BULK	0.94	EA
840722131299	T5020S-SS	TWIN 1-1/4" X 1-1/4" TUBE ASSY SS 304	\$37.64	BULK	0.61	EA
840722131374	T5021S-SS	TWIN 1" X 1" PIPE ASSY SS 304	\$37.64	BULK	0.61	EA
840722131459	T5024S-SS	TWIN 1-1/2" X 1-1/2" TUBE ASSY SS 304	\$37.64	BULK	0.61	EA
840722131534	T5027S-SS	TWIN 1-1/4" X 1-1/4" PIPE ASSY SS 304	\$37.64	BULK	0.61	EA
840722124246	S7036B-SS	STANDARD 2-1/4" TUBE STACKING KIT SS 304	\$37.91	BULK	0.43	EA
840722124406	S7038B-SS	STANDARD 2" PIPE STACKING KIT SS 304	\$37.91	BULK	0.43	EA
840722124574	S7040B-SS	STANDARD 2-1/2" TUBE STACKING KIT SS 304	\$37.91	BULK	0.43	EA
840722124741	S7044B-SS	STANDARD 2-3/4" TUBE STACKING KIT SS 304	\$37.91	BULK	0.43	EA
840722124901	S7048B-SS	STANDARD 3" TUBE STACKING KIT SS 304	\$37.91	BULK	0.43	EA
840722104484	H5020B-AL	BETA HEAVY 1-1/4" TUBE STACKING KIT AL	\$40.01	BULK	0.99	EA
840722104538	H5021B-AL	BETA HEAVY 1" PIPE STACKING KIT ALUM.	\$40.01	BULK	0.99	EA
840722104583	H5024B-AL	BETA HEAVY 1-1/2" TUBE STACKING KIT AL	\$40.01	BULK	0.99	EA
840722104637	H5027B-AL	BETA HEAVY 1-1/4" PIPE STACKING KIT AL	\$40.01	BULK	0.99	EA
840722114087	H6021RIS	HEAVY RUBBER INSERT 1" PIPE ASSEMBLY	\$39.80	BULK	2.93	EA
840722114100	H6024RIS	HEAVY RUBBER INSERT 1-1/2" TUBE ASSEMBLY	\$39.80	BULK	2.93	EA
840722114124	H6027RIS	HEAVY RUBBER INSERT 1-1/4" PIPE ASSEMBLY	\$39.80	BULK	2.93	EA
840722114148	H6030RIS	HEAVY RUBBER INSERT 1-1/2" PIPE ASSEMBLY	\$39.80	BULK	2.93	EA
840722114162	H6032RIS	HEAVY RUBBER INSERT 2" TUBE ASSEMBLY	\$39.80	BULK	2.93	EA
840722114186	H6034RIS	HEAVY RUBBER INSERT 2-1/8" TUBE ASSEMBLY	\$39.80	BULK	2.93	EA
840722115220	HM6035RIS	HEAVY RUBBER INSERT 35MM ASSEMBLY	\$39.80	BULK	2.93	EA
840722115244	HM6040RIS	HEAVY RUBBER INSERT 40MM ASSEMBLY	\$39.80	BULK	2.93	EA
840722115268	HM6045RIS	HEAVY RUBBER INSERT 45.5MM ASSEMBLY	\$39.80	BULK	2.93	EA
840722115282	HM6056RIS	HEAVY RUBBER INSERT 56.4MM ASSEMBLY	\$39.80	BULK	2.93	EA
840722103500	H6028B	BETA HEAVY 1-3/4" TUBE STACKING KIT	\$40.64	BULK	1.87	EA
840722103555	H6030B	BETA HEAVY 1-1/2" PIPE STACKING KIT	\$40.64	BULK	1.87	EA
840722103609	H6032B	BETA HEAVY 2" TUBE STACKING KIT	\$40.64	BULK	1.87	EA
840722103654	H6034B	BETA HEAVY 2-1/4" TUBE STACKING KIT	\$40.64	BULK	1.87	EA
840722103708	H6038B	BETA HEAVY 2" PIPE STACKING KIT	\$40.64	BULK	1.87	EA
840722103753	H6040B	BETA HEAVY 2-1/2" TUBE STACKING KIT	\$40.64	BULK	1.87	EA
840722114209	H7038RIC	HEAVY RUBBER INSERT 2" PIPE GROMMIT	\$40.11	BULK	0.57	EA
840722114223	H7046RIC	HEAVY RUBBER INSERT 2-1/2" PIPE GROMMIT	\$40.11	BULK	0.57	EA
840722114247	H7050RIC	HEAVY RUBBER INSERT 3" TUBE GROMMIT	\$40.11	BULK	0.34	EA
840722115299	HM7065RIC	HEAVY RUBBER INSERT 65MM GROMMIT	\$40.11	BULK	0.57	EA
840722115312	HM7070RIC	HEAVY RUBBER INSERT 70MM GROMMIT	\$40.11	BULK	0.57	EA
840722124260	S7036C-AL	STANDARD, ALUM. CUSHION	\$42.74	BULK	0.27	EA
840722124420	S7038C-AL	STANDARD, ALUM. CUSHION	\$42.74	BULK	0.27	EA
840722124598	S7040C-AL	STANDARD, ALUM. CUSHION	\$42.74	BULK	0.27	EA
840722124765	S7044C-AL	STANDARD, ALUM. CUSHION	\$42.74	BULK	0.27	EA
840722124925	S7048C-AL	STANDARD, ALUM. CUSHION	\$42.74	BULK	0.27	EA
840722114759	HCP8	BETA HEAVY GROUP H8 COVER PLATE	\$44.47	BULK	1.75	EA
840722103869	H3004D-AL	BETA HEAVY 1/4" TUBE ALUM.	\$45.26	BULK	1.51	EA
840722103913	H3006D-AL	BETA HEAVY 3/8" TUBE ALUM.	\$45.26	BULK	1.51	EA
840722103968	H3007D-AL	BETA HEAVY 1/8" PIPE ALUM.	\$45.26	BULK	1.51	EA
840722104019	H3008D-AL	BETA HEAVY 1/2" TUBE ALUM.	\$45.26	BULK	1.51	EA
840722104064	H3009D-AL	BETA HEAVY 1/4" PIPE ALUM.	\$45.26	BULK	1.51	EA
840722104118	H3010D-AL	BETA HEAVY 5/8" TUBE ALUM.	\$45.26	BULK	1.51	EA
840722104163	H3011D-AL	BETA HEAVY 3/8" PIPE ALUM.	\$45.26	BULK	1.51	EA
840722124284	S7036R-AL	STANDARD RAIL MOUNT, ALUM. CUSHION	\$49.19	BULK	0.97	EA
840722124451	S7038R-AL	STANDARD RAIL MOUNT, ALUM. CUSHION	\$49.19	BULK	0.97	EA
840722124628	S7040R-AL	STANDARD RAIL MOUNT, ALUM. CUSHION	\$49.19	BULK	0.97	EA
840722124789	S7044R-AL	STANDARD RAIL MOUNT, ALUM. CUSHION	\$49.19	BULK	0.97	EA
840722124956	S7048R-AL	STANDARD RAIL MOUNT, ALUM. CUSHION	\$49.19	BULK	0.97	EA
840722103838	DCP7	BETA HEAVY GROUP H7 DOUBLE COVER PLATE	\$51.56	BULK	2.98	EA
840722124369	S7036Z-AL	BETA STANDARD 2-1/4" TUBE STRUT MOUNT, ALUM.	\$51.71	BULK	-	EA
840722124536	S7038Z-AL	BETA STANDARD 2" PIPE STRUT MOUNT, ALUM.	\$51.71	BULK	-	EA
840722124703	S7040Z-AL	BETA STANDARD 2-1/2" TUBE STRUT MOUNT, ALUM.	\$51.71	BULK	-	EA
840722124864	S7044Z-AL	BETA STANDARD 2-3/4" TUBE STRUT MOUNT, ALUM.	\$51.71	BULK	-	EA
840722125038	S7048Z-AL	BETA STANDARD 3" TUBE STRUT MOUNT, ALUM.	\$51.71	BULK	-	EA
840722124307	S7036S-AL	STANDARD, ALUM. CUSHION	\$53.50	BULK	0.97	EA
840722124475	S7038S-AL	STANDARD, ALUM. CUSHION	\$53.50	BULK	0.97	EA
840722124642	S7040S-AL	STANDARD, ALUM. CUSHION	\$53.50	BULK	0.97	EA
840722124802	S7044S-AL	STANDARD, ALUM. CUSHION	\$53.50	BULK	0.97	EA
840722124970	S7048S-AL	STANDARD, ALUM. CUSHION	\$53.50	BULK	0.97	EA
840722114773	HCP9	BETA HEAVY GROUP H9 COVER PLATE	\$52.66	BULK	2.10	EA
840722104675	H6028C-AL	BETA HEAVY 1-3/4" TUBE CUSHION ALUM.	\$57.23	BULK	0.57	EA
840722104729	H6030C-AL	BETA HEAVY 1-1/2" PIPE CUSHION ALUM.	\$57.23	BULK	0.57	EA
840722104774	H6032C-AL	BETA HEAVY 2" TUBE CUSHION ALUM.	\$57.23	BULK	0.57	EA
840722104828	H6034C-AL	BETA HEAVY 2-1/4" TUBE CUSHION ALUM.	\$57.23	BULK	0.57	EA
840722104873	H6038C-AL	BETA HEAVY 2" PIPE CUSHION ALUM.	\$57.23	BULK	0.57	EA
840722104927	H6040C-AL	BETA HEAVY 2-1/2" TUBE CUSHION ALUM.	\$57.23	BULK	0.57	EA
840722120385	S1004SI-SS	STANDARD 1/4" TUBE CAP SCREW ASSY SS304	\$23.26	BULK	0.12	EA
840722120569	S1006SI-SS	STANDARD 3/8" TUBE CAP SCREW ASSY SS304	\$23.26	BULK	0.12	EA
840722120743	S1007SI-SS	STANDARD 1/8" PIPE CAP SCREW ASSY SS304	\$23.26	BULK	0.12	EA
840722126110	SM1006SI-SS	STANDARD 6MM CAP SCREW ASSY SS 304	\$23.26	BULK	0.12	EA
840722126233	SM1008SI-SS	STANDARD 8MM CAP SCREW ASSY SS 304	\$23.26	BULK	0.12	EA
840722126356	SM1012SI-SS	STANDARD 10MM CAP SCREW ASSY SS 304	\$23.26	BULK	0.12	EA
840722121054	S2008SI-SS	STANDARD 1/2" TUBE CAP SCREW ASSY SS304	\$23.52	BULK	0.14	EA
840722121238	S2009SI-SS	STANDARD 1/4" PIPE CAP SCREW ASSY SS304	\$23.52	BULK	0.14	EA
840722121412	S2010SI-SS	STANDARD 5/8" TUBE CAP SCREW ASSY SS304	\$23.52	BULK	0.14	EA
840722121597	S2011SI-SS	STANDARD 3/8" PIPE CAP SCREW ASSY SS304	\$23.52	BULK	0.14	EA
840722126479	SM2014SI-SS	STANDARD 14MM CAP SCREW ASSY SS 304	\$23.52	BULK	0.14	EA
840722126592	SM2015SI-SS	STANDARD 15MM TUBE CAP SCREW ASSY SS304	\$23.52	BULK	0.14	EA

ZSI SUGGESTED LIST

UPC CODE	PART NUMBER	DESCRIPTION	SUGGESTED LIST	STANDARD QUANTITY	WEIGHT / UOM	UOM
840722126714	<b>SM2018SI-SS</b>	STANDARD 18MM CAP SCREW ASSY SS 304	\$23.52	BULK	0.14	EA
840722121900	<b>S3012SI-SS</b>	STANDARD 3/4" TUBE CAP SCREW ASSY SS304	\$24.05	BULK	0.25	EA
840722122082	<b>S3014SI-SS</b>	STANDARD 1/2" PIPE CAP SCREW ASSY SS304	\$24.05	BULK	0.25	EA
840722122266	<b>S3015SI-SS</b>	STANDARD 7/8" TUBE CAP SCREW ASSY SS304	\$24.05	BULK	0.25	EA
840722122440	<b>S3016SI-SS</b>	STANDARD 1" TUBE CAP SCREW ASSY SS 304	\$24.05	BULK	0.25	EA
840722126837	<b>SM3020SI-SS</b>	STANDARD 20MM CAP SCREW ASSY SS 304	\$24.05	BULK	0.25	EA
840722126950	<b>SM3025SI-SS</b>	STANDARD 25MM CAP SCREW ASSY SS 304	\$24.05	BULK	0.25	EA
840722112588	<b>H7044S</b>	BETA HEAVY 2-3/4" TUBE	\$58.91	BULK	5.10	EA
840722112724	<b>H7046S</b>	BETA HEAVY 2-1/2" PIPE	\$58.91	BULK	5.01	EA
840722112861	<b>H7050S</b>	BETA HEAVY 3" TUBE	\$58.91	BULK	5.01	EA
840722113004	<b>H7056S</b>	BETA HEAVY 3" PIPE	\$58.91	BULK	5.01	EA
840722113141	<b>H7057S</b>	BETA HEAVY 3-1/2" TUBE	\$58.91	BULK	5.01	EA
840722122686	<b>S4017SI-SS</b>	STANDARD 3/4" PIPE CAP SCREW ASSY SS304	\$25.57	BULK	0.29	EA
840722122860	<b>S4018SI-SS</b>	STANDARD 1-1/8" TUBE CAP SCR ASSY SS304	\$25.57	BULK	0.29	EA
840722127070	<b>SM4030SI-SS</b>	STANDARD 30MM CAP SCREW ASSY SS 304	\$25.57	BULK	0.29	EA
840722104217	<b>H4012D-AL</b>	BETA HEAVY 3/4" TUBE ALUM.	\$60.95	BULK	1.87	EA
840722104262	<b>H4014D-AL</b>	BETA HEAVY 1/2" PIPE ALUM.	\$60.95	BULK	1.87	EA
840722104316	<b>H4015D-AL</b>	BETA HEAVY 7/8" TUBE ALUM.	\$60.95	BULK	1.87	EA
840722104361	<b>H4016D-AL</b>	BETA HEAVY 1" TUBE ALUM.	\$60.95	BULK	1.87	EA
840722104415	<b>H4017D-AL</b>	BETA HEAVY 3/4" PIPE ALUM.	\$60.95	BULK	1.87	EA
840722123102	<b>S5020SI-SS</b>	STANDARD 1-1/4" TUBE CAP SCR ASSY SS304	\$26.30	BULK	0.35	EA
840722123287	<b>S5021SI-SS</b>	STANDARD 1" PIPE CAP SCREW ASSY SS 304	\$26.30	BULK	0.35	EA
840722123461	<b>S5024SI-SS</b>	STANDARD 1-1/2" TUBE CAP SCR ASSY SS304	\$26.30	BULK	0.35	EA
840722123645	<b>S5027SI-SS</b>	STANDARD 1-1/4" PIPE CAP SCR ASSY SS304	\$26.30	BULK	0.35	EA
840722127193	<b>SM5035SI-SS</b>	STANDARD 35MM CAP SCREW ASSY SS 304	\$26.30	BULK	0.35	EA
840722117507	<b>HWP8</b>	BETA HEAVY GROUP H8 WELD PLATE	\$58.64	BULK	2.15	EA
840722114810	<b>HCR2</b>	BETA HEAVY INC IN-RAIL 78" LONG (2M)	\$61.32	BULK	13.90	EA
840722124376	<b>S7036Z-SS</b>	STANDARD 2-1/4" PIPE STRUT MOUNTED ASSY SS 305	\$31.66	BULK	0.72	EA
840722124543	<b>S7038Z-SS</b>	STANDARD 2" PIPE STRUT MOUNTED ASSY SS 305	\$31.66	BULK	0.72	EA
840722124710	<b>S7040Z-SS</b>	STANDARD 2-1/2" PIPE STRUT MOUNTED ASSY SS 305	\$31.66	BULK	0.72	EA
840722124871	<b>S7044Z-SS</b>	STANDARD 2-3/4" PIPE STRUT MOUNTED ASSY SS 305	\$31.66	BULK	0.72	EA
840722125045	<b>S7048Z-SS</b>	STANDARD 3" PIPE STRUT MOUNTED ASSY SS 305	\$31.66	BULK	0.72	EA
840722123829	<b>S6028SI-SS</b>	STANDARD 1-3/4" TUBE CAP SCR ASSY SS304	\$28.61	BULK	0.45	EA
840722124000	<b>S6030SI-SS</b>	STANDARD 1-1/2" PIPE CAP SCR ASSY SS304	\$28.61	BULK	0.45	EA
840722124185	<b>S6032SI-SS</b>	STANDARD 2" TUBE CAP SCREW ASSY SS 304	\$28.61	BULK	0.45	EA
840722103487	<b>H6028D</b>	BETA HEAVY 1-3/4" TUBE	\$65.05	BULK	5.68	EA
840722103531	<b>H6030D</b>	BETA HEAVY 1-1/2" PIPE	\$65.05	BULK	5.68	EA
840722103586	<b>H6032D</b>	BETA HEAVY 2" TUBE	\$65.05	BULK	5.68	EA
840722103630	<b>H6034D</b>	BETA HEAVY 2-1/4" TUBE	\$65.05	BULK	5.68	EA
840722103685	<b>H6038D</b>	BETA HEAVY 2" PIPE	\$65.05	BULK	5.68	EA
840722103739	<b>H6040D</b>	BETA HEAVY 2-1/2" TUBE	\$65.05	BULK	5.68	EA
840722105320	<b>H4012S-SS</b>	BETA HEAVY 3/4" TUBE SS 304	\$65.73	BULK	0.80	EA
840722105375	<b>H4014S-SS</b>	BETA HEAVY 1/2" PIPE SS 304	\$65.73	BULK	0.80	EA
840722105429	<b>H4015S-SS</b>	BETA HEAVY 7/8" TUBE SS 304	\$65.73	BULK	0.80	EA
840722105474	<b>H4016S-SS</b>	BETA HEAVY 1" TUBE SS 304	\$65.73	BULK	0.80	EA
840722105528	<b>H4017S-SS</b>	BETA HEAVY 3/4" PIPE SS 304	\$65.73	BULK	0.80	EA
840722104460	<b>H5020D-AL</b>	BETA HEAVY 1-1/4" TUBE ALUM.	\$68.51	BULK	2.33	EA
840722104514	<b>H5021D-AL</b>	BETA HEAVY 1" PIPE ALUM.	\$68.51	BULK	2.33	EA
840722104569	<b>H5024D-AL</b>	BETA HEAVY 1-1/2" TUBE ALUM.	\$68.51	BULK	2.33	EA
840722104613	<b>H5027D-AL</b>	BETA HEAVY 1-1/4" PIPE ALUM.	\$68.51	BULK	2.33	EA
840722104644	<b>H6028S-AL</b>	BETA HEAVY 1-3/4" TUBE ALUM.	\$70.19	BULK	2.94	EA
840722104699	<b>H6030S-AL</b>	BETA HEAVY 1-1/2" PIPE ALUM.	\$70.19	BULK	2.94	EA
840722104743	<b>H6032S-AL</b>	BETA HEAVY 2" TUBE ALUM.	\$70.19	BULK	2.94	EA
840722104798	<b>H6034S-AL</b>	BETA HEAVY 2-1/4" TUBE ALUM.	\$70.19	BULK	2.94	EA
840722104842	<b>H6038S-AL</b>	BETA HEAVY 2" PIPE ALUM.	\$70.19	BULK	2.94	EA
840722104897	<b>H6040S-AL</b>	BETA HEAVY 2-1/2" TUBE ALUM.	\$70.19	BULK	2.94	EA
840722105573	<b>H5020S-SS</b>	BETA HEAVY 1-1/4" TUBE SS 304	\$71.45	BULK	0.96	EA
840722105627	<b>H5021S-SS</b>	BETA HEAVY 1" PIPE SS 304	\$71.45	BULK	0.96	EA
840722105672	<b>H5024S-SS</b>	BETA HEAVY 1-1/2" TUBE SS 304	\$71.45	BULK	0.96	EA
840722105726	<b>H5027S-SS</b>	BETA HEAVY 1-1/4" PIPE SS 304	\$71.45	BULK	0.96	EA
840722114919	<b>HDP7</b>	BETA HEAVY GROUP H7 DOUBLE WELD PLATE	\$80.80	BULK	3.67	EA
840722104682	<b>H6028B-AL</b>	BETA HEAVY 1-3/4" TUBE STACKING KIT AL	\$86.73	BULK	2.12	EA
840722104736	<b>H6030B-AL</b>	BETA HEAVY 1-1/2" PIPE STACKING KIT AL	\$86.73	BULK	2.12	EA
840722104781	<b>H6032B-AL</b>	BETA HEAVY 2" TUBE STACKING KIT ALUM.	\$86.73	BULK	2.12	EA
840722104835	<b>H6034B-AL</b>	BETA HEAVY 2-1/4" TUBE STACKING KIT AL	\$86.73	BULK	2.12	EA
840722104880	<b>H6038B-AL</b>	BETA HEAVY 2" PIPE STACKING KIT ALUM.	\$86.73	BULK	2.12	EA
840722104934	<b>H6040B-AL</b>	BETA HEAVY 2-1/2" TUBE STACKING KIT AL	\$86.73	BULK	2.12	EA
840722104651	<b>H6028R-AL</b>	BETA HEAVY 1-3/4" TUBE RAIL MOUNT ALUM.	\$88.36	BULK	1.87	EA
840722104705	<b>H6030R-AL</b>	BETA HEAVY 1-1/2" PIPE RAIL MOUNT ALUM.	\$88.36	BULK	1.87	EA
840722104750	<b>H6032R-AL</b>	BETA HEAVY 2" TUBE RAIL MOUNT ALUM.	\$88.36	BULK	1.87	EA
840722104804	<b>H6034R-AL</b>	BETA HEAVY 2-1/4" TUBE RAIL MOUNT ALUM.	\$88.36	BULK	1.87	EA
840722104859	<b>H6038R-AL</b>	BETA HEAVY 2" PIPE RAIL MOUNT ALUM.	\$88.36	BULK	1.87	EA
840722104903	<b>H6040R-AL</b>	BETA HEAVY 2-1/2" TUBE RAIL MOUNT ALUM.	\$88.36	BULK	1.87	EA
840722114216	<b>H7038RIS</b>	HEAVY RUBBER INSERT 2" PIPE ASSEMBLY	\$94.08	BULK	5.73	EA
840722114230	<b>H7046RIS</b>	HEAVY RUBBER INSERT 2-1/2" PIPE ASSEMBLY	\$94.08	BULK	5.73	EA
840722114254	<b>H7050RIS</b>	HEAVY RUBBER INSERT 3" TUBE ASSEMBLY	\$94.08	BULK	5.73	EA
840722115305	<b>HM7065RIS</b>	HEAVY RUBBER INSERT 65MM ASSEMBLY	\$94.08	BULK	5.73	EA
840722115329	<b>HM7070RIS</b>	HEAVY RUBBER INSERT 70MM ASSEMBLY	\$94.08	BULK	5.73	EA
840722103784	<b>H7044B</b>	BETA HEAVY 2-3/4" TUBE STACKING KIT	\$100.07	BULK	2.93	EA
840722112618	<b>H7046B</b>	BETA HEAVY 2-1/2" PIPE STACKING KIT	\$100.07	BULK	2.93	EA
840722112755	<b>H7050B</b>	BETA HEAVY 3" TUBE STACKING KIT	\$100.07	BULK	2.93	EA
840722112892	<b>H7056B</b>	BETA HEAVY 3" PIPE STACKING KIT	\$100.07	BULK	2.93	EA
840722113035	<b>H7057B</b>	BETA HEAVY 3-1/2" TUBE STACKING KIT	\$100.07	BULK	2.93	EA
840722124345	<b>S7036SI-SS</b>	STANDARD 2-1/4" TUBE CAP SCR ASSY SS304	\$36.59	BULK	0.76	EA
840722124512	<b>S7038SI-SS</b>	STANDARD 2" PIPE CAP SCR ASSY SS304	\$36.59	BULK	0.76	EA
840722124680	<b>S7040SI-SS</b>	STANDARD 2-1/2" TUBE CAP SCR ASSY SS305	\$36.59	BULK	0.76	EA
840722124840	<b>S7044SI-SS</b>	STANDARD 2-3/4" TUBE CAP SCR ASSY SS306	\$36.59	BULK	0.76	EA
840722125014	<b>S7048SI-SS</b>	STANDARD 3" TUBE CAP SCR ASSY SS307	\$36.59	BULK	0.76	EA
840722117521	<b>HWP9</b>	BETA HEAVY GROUP H9 WELD PLATE	\$104.74	BULK	2.58	EA
840722124314	<b>S7036S-SS</b>	STANDARD 2-1/4" PIPE ASSY SS 304	\$43.26	BULK	0.97	EA



ZSI SUGGESTED LIST

UPC CODE	PART NUMBER	DESCRIPTION	SUGGESTED LIST	STANDARD QUANTITY	WEIGHT / UOM	UOM
840722124482	S7038S-SS	STANDARD 2" PIPE ASSY SS 304	\$43.26	BULK	0.97	EA
840722124659	S7040S-SS	STANDARD 2-1/2" PIPE ASSY SS 304	\$43.26	BULK	0.97	EA
840722124819	S7044S-SS	STANDARD 2-3/4" PIPE ASSY SS 304	\$43.26	BULK	0.97	EA
840722124987	S7048S-SS	STANDARD 3" PIPE ASSY SS 304	\$43.26	BULK	0.97	EA
840722105771	H6028S-SS	BETA HEAVY 1-3/4" TUBE SS 304	\$135.19	BULK	2.69	EA
840722105825	H6030S-SS	BETA HEAVY 1-1/2" PIPE SS 304	\$135.19	BULK	2.69	EA
840722105870	H6032S-SS	BETA HEAVY 2" TUBE SS 304	\$135.19	BULK	2.69	EA
840722105924	H6034S-SS	BETA HEAVY 2-1/4" TUBE SS 304	\$135.19	BULK	2.69	EA
840722105979	H6038S-SS	BETA HEAVY 2" PIPE SS 304	\$135.19	BULK	2.69	EA
840722106020	H6040S-SS	BETA HEAVY 2-1/2" TUBE SS 304	\$135.19	BULK	2.69	EA
840722104958	H7044C-AL	BETA HEAVY 2-3/4" TUBE CUSHION ALUM.	\$141.86	BULK	2.99	EA
840722112656	H7046C-AL	BETA HEAVY 2-1/2" PIPE CUSHION ALUM.	\$141.86	BULK	2.99	EA
840722112793	H7050C-AL	BETA HEAVY 3" TUBE CUSHION ALUM.	\$141.86	BULK	2.99	EA
840722112939	H7056C-AL	BETA HEAVY 3" PIPE CUSHION ALUM.	\$141.86	BULK	2.99	EA
840722113073	H7057C-AL	BETA HEAVY 3-1/2" TUBE CUSHION ALUM.	\$141.86	BULK	2.99	EA
840722113288	H8072S	BETA HEAVY 4" PIPE	\$248.01	BULK	6.35	EA
840722113295	H8072S-AL	BETA HEAVY 4" PIPE ALUM.	\$563.22	BULK	13.00	EA
840722104668	H6028D-AL	BETA HEAVY 1-3/4" TUBE ALUM.	\$157.24	BULK	5.61	EA
840722104712	H6030D-AL	BETA HEAVY 1-1/2" PIPE ALUM.	\$157.24	BULK	5.61	EA
840722104767	H6032D-AL	BETA HEAVY 2" TUBE ALUM.	\$157.24	BULK	5.61	EA
840722104811	H6034D-AL	BETA HEAVY 2-1/4" TUBE ALUM.	\$157.24	BULK	5.61	EA
840722104866	H6038D-AL	BETA HEAVY 2" PIPE ALUM.	\$157.24	BULK	5.61	EA
840722104910	H6040D-AL	BETA HEAVY 2-1/2" TUBE ALUM.	\$157.24	BULK	5.61	EA
840722112595	H7044S-AL	BETA HEAVY 2-3/4" TUBE ALUM.	\$172.57	BULK	7.26	EA
840722112731	H7046S-AL	BETA HEAVY 2-1/2" PIPE ALUM.	\$172.57	BULK	7.26	EA
840722112878	H7050S-AL	BETA HEAVY 3" TUBE ALUM.	\$172.57	BULK	7.26	EA
840722113011	H7056S-AL	BETA HEAVY 3" PIPE ALUM.	\$172.57	BULK	7.26	EA
840722113158	H7057S-AL	BETA HEAVY 3-1/2" TUBE ALUM.	\$172.57	BULK	7.26	EA
840722103760	H7044D	BETA HEAVY 2-3/4" TUBE	\$202.60	BULK	10.20	EA
840722112670	H7046D	BETA HEAVY 2-1/2" PIPE	\$202.60	BULK	10.20	EA
840722112816	H7050D	BETA HEAVY 3" TUBE	\$202.60	BULK	10.20	EA
840722112953	H7056D	BETA HEAVY 3" PIPE	\$202.60	BULK	10.20	EA
840722113097	H7057D	BETA HEAVY 3-1/2" TUBE	\$202.60	BULK	10.20	EA
840722104965	H7044B-AL	BETA HEAVY 2-3/4" TUBE STACKING KIT AL	\$213.73	BULK	5.18	EA
840722112625	H7046B-AL	BETA HEAVY 2-1/2" PIPE STACKING KIT AL	\$213.73	BULK	5.18	EA
840722112762	H7050B-AL	BETA HEAVY 3" TUBE STACKING KIT ALUM.	\$213.73	BULK	5.18	EA
840722112908	H7056B-AL	BETA HEAVY 3" PIPE STACKING KIT ALUM.	\$213.73	BULK	5.18	EA
840722113042	H7057B-AL	BETA HEAVY 3-1/2" TUBE STACKING KIT AL	\$213.73	BULK	5.18	EA
840722113431	H9089S	BETA HEAVY 5" PIPE	\$349.02	BULK	19.70	EA
840722113578	H9106S	BETA HEAVY 6" PIPE	\$349.02	BULK	19.70	EA
840722113448	H9089S-AL	BETA HEAVY 5" PIPE ALUM.	\$767.45	BULK	16.37	EA
840722113585	H9106S-AL	BETA HEAVY 6" PIPE ALUM.	\$767.45	BULK	16.44	EA
840722112601	H7044S-SS	BETA HEAVY 2-3/4" TUBE SS 304	\$272.42	BULK	5.01	EA
840722112748	H7046S-SS	BETA HEAVY 2-1/2" PIPE SS 304	\$272.42	BULK	5.01	EA
840722112885	H7050S-SS	BETA HEAVY 3" TUBE SS 304	\$272.42	BULK	5.01	EA
840722113028	H7056S-SS	BETA HEAVY 3" PIPE SS 304	\$272.42	BULK	5.01	EA
840722113165	H7057S-SS	BETA HEAVY 3-1/2" TUBE SS 304	\$272.42	BULK	5.01	EA
840722104941	H7044D-AL	BETA HEAVY 2-3/4" TUBE ALUM.	\$429.92	BULK	11.70	EA
840722112687	H7046D-AL	BETA HEAVY 2-1/2" PIPE ALUM.	\$429.92	BULK	11.70	EA
840722112823	H7050D-AL	BETA HEAVY 3" TUBE ALUM.	\$429.92	BULK	11.70	EA
840722112960	H7056D-AL	BETA HEAVY 3" PIPE ALUM.	\$429.92	BULK	11.70	EA
840722113103	H7057D-AL	BETA HEAVY 3-1/2" TUBE ALUM.	\$429.92	BULK	11.70	EA
840722163337	H10137S	BETA HEAVY 8" PIPE	\$934.82	BULK	47.00	EA
840722163351	H11170S	BETA HEAVY 10" PIPE	\$1,878.03	BULK	115.00	EA
840722112557	H7044R	BETA HEAVY 2-3/4" TUBE RAIL MOUNT	P.O.A.	BULK	-	EA
840722112694	H7046R	BETA HEAVY 2-3/4" TUBE RAIL MOUNT	P.O.A.	BULK	-	EA
840722112830	H7050R	BETA HEAVY 3" TUBE RAIL MOUNT	P.O.A.	BULK	-	EA
840722112977	H7056R	BETA HEAVY 3" PIPE RAIL MOUNT	P.O.A.	BULK	-	EA
840722113110	H7057R	BETA HEAVY 3-1/2" PIPE RAIL MOUNT	P.O.A.	BULK	-	EA
840722113172	H8072B	BETA HEAVY 4" PIPE STACKING KIT	P.O.A.	BULK	-	EA
840722113202	H8072C	BETA HEAVY 4" TUBE CUSHION	\$98.07	BULK	2.75	EA
840722113233	H8072D	BETA HEAVY 4" PIPE	P.O.A.	BULK	-	EA
840722113257	H8072R	BETA HEAVY 4" PIPE RAIL MOUNT	P.O.A.	BULK	-	EA
840722113318	H9089B	BETA HEAVY 5" PIPE STACKING KIT	P.O.A.	BULK	-	EA
840722113349	H9089C	BETA HEAVY 5" TUBE CUSHION	\$131.15	BULK	3.65	EA
840722113370	H9089D	BETA HEAVY 5" PIPE	P.O.A.	BULK	-	EA
840722113400	H9089R	BETA HEAVY 5" PIPE, RAIL MOUNT	P.O.A.	BULK	-	EA
840722113462	H9106B	BETA HEAVY 6" PIPE STACKING KIT	P.O.A.	BULK	-	EA
840722113493	H9106C	BETA HEAVY 6" TUBE CUSHION	\$131.15	BULK	3.65	EA
840722113523	H9106D	BETA HEAVY 6" PIPE	P.O.A.	BULK	-	EA
840722113547	H9106R	BETA HEAVY 6" PIPE, RAIL MOUNT	P.O.A.	BULK	-	EA
840722124222	S7036B	BETA STANDARD 2-1/4" TUBE STACKING KIT	P.O.A.	BULK	0.43	EA
840722124383	S7038B	BETA STANDARD 2" PIPE STACKING KIT	P.O.A.	BULK	0.43	EA
840722124550	S7040B	BETA STANDARD 2-1/2" TUBE STACKING KIT	P.O.A.	BULK	0.43	EA
840722124727	S7044B	BETA STANDARD 2-3/4" TUBE STACKING KIT	P.O.A.	BULK	0.43	EA
840722124888	S7048B	BETA STANDARD 3" TUBE STACKING KIT	P.O.A.	BULK	0.43	EA
840722112564	H7044R-AL	BETA HEAVY 2-3/4" TUBE RAIL MOUNT ALUM.	P.O.A.	BULK	-	EA
840722112700	H7046R-AL	BETA HEAVY 2-3/4" TUBE RAIL MOUNT ALUM.	P.O.A.	BULK	-	EA
840722112847	H7050R-AL	BETA HEAVY 3" TUBE RAIL MOUNT ALUM.	P.O.A.	BULK	-	EA
840722112984	H7056R-AL	BETA HEAVY 3" PIPE RAIL MOUNT ALUM.	P.O.A.	BULK	-	EA
840722113127	H7057R-AL	BETA HEAVY 3-1/2" PIPE RAIL MOUNT ALUM.	P.O.A.	BULK	-	EA
840722113189	H8072B-AL	BETA HEAVY 4" PIPE STACKING KIT AL	P.O.A.	BULK	-	EA
840722113219	H8072C-AL	BETA HEAVY 4" TUBE CUSHION ALUM.	\$412.13	BULK	3.50	EA
840722113240	H8072D-AL	BETA HEAVY 4" PIPE ALUM.	P.O.A.	BULK	-	EA
840722113264	H8072R-AL	BETA HEAVY 4" PIPE, RAIL MOUNT ALUM.	P.O.A.	BULK	-	EA
840722113325	H9089B-AL	BETA HEAVY 5" PIPE STACKING KIT AL	P.O.A.	BULK	-	EA
840722113356	H9089C-AL	BETA HEAVY 5" TUBE CUSHION ALUM.	\$549.36	BULK	4.00	EA
840722113387	H9089D-AL	BETA HEAVY 5" PIPE ALUM.	P.O.A.	BULK	-	EA
840722113417	H9089R-AL	BETA HEAVY 5" PIPE, RAIL MOUNT ALUM.	P.O.A.	BULK	-	EA
840722113479	H9106B-AL	BETA HEAVY 6" PIPE STACKING KIT AL	P.O.A.	BULK	-	EA

ZSI SUGGESTED LIST

UPC CODE	PART NUMBER	DESCRIPTION	SUGGESTED LIST	STANDARD QUANTITY	WEIGHT / UOM	UOM
840722113509	H9106C-AL	BETA HEAVY 6" TUBE CUSHION ALUM.	\$559.49	BULK	4.25	EA
840722113530	H9106D-AL	BETA HEAVY 6" PIPE ALUM.	P.O.A.	BULK	-	EA
840722113554	H9106R-AL	BETA HEAVY 6" PIPE, RAIL MOUNT ALUM.	P.O.A.	BULK	-	EA
840722124239	S7036B-AL	STANDARD STACKING KIT, ALUM.	P.O.A.	BULK	-	EA
840722124338	S7036SI-AL	BETA STANDARD 2-1/4" TUBE CAP SCREW ALUM.	P.O.A.	BULK	-	EA
840722124390	S7038B-AL	STANDARD STACKING KIT, ALUM.	P.O.A.	BULK	-	EA
840722124505	S7038SI-AL	BETA STANDARD 2" PIPE CAP SCREW ALUM.	P.O.A.	BULK	-	EA
840722124567	S7040B-AL	STANDARD STACKING KIT, ALUM.	P.O.A.	BULK	-	EA
840722124673	S7040SI-AL	BETA STANDARD 2-1/2" TUBE CAP SCREW ALUM.	P.O.A.	BULK	-	EA
840722124734	S7044B-AL	STANDARD STACKING KIT, ALUM.	P.O.A.	BULK	-	EA
840722124833	S7044SI-AL	BETA STANDARD 2-3/4" TUBE CAP SCREW ALUM.	P.O.A.	BULK	-	EA
840722124895	S7048B-AL	STANDARD STACKING KIT, ALUM.	P.O.A.	BULK	-	EA
840722125007	S7048SI-AL	BETA STANDARD 3" TUBE CAP SCREW ALUM.	P.O.A.	BULK	-	EA
840722105016	H3004B-SS	BETA HEAVY 1/4" TUBE STACKING KIT SS 304	P.O.A.	BULK	0.34	EA
840722104989	H3004R-SS	BETA HEAVY 1/4" TUBE RAIL MOUNT SS 304	P.O.A.	BULK	0.27	EA
840722105061	H3006B-SS	BETA HEAVY 3/8" TUBE STACKING KIT SS 304	P.O.A.	BULK	0.34	EA
840722105030	H3006R-SS	BETA HEAVY 3/8" TUBE RAIL MOUNT SS 304	P.O.A.	BULK	0.27	EA
840722105115	H3007B-SS	BETA HEAVY 1/8" PIPE STACKING KIT SS 304	P.O.A.	BULK	0.34	EA
840722105085	H3007R-SS	BETA HEAVY 1/8" PIPE RAIL MOUNT SS 304	P.O.A.	BULK	0.27	EA
840722105160	H3008B-SS	BETA HEAVY 1/2" TUBE STACKING KIT SS 304	P.O.A.	BULK	0.34	EA
840722105139	H3008R-SS	BETA HEAVY 1/2" TUBE RAIL MOUNT SS 304	P.O.A.	BULK	0.27	EA
840722105214	H3009B-SS	BETA HEAVY 1/4" PIPE STACKING KIT SS 304	P.O.A.	BULK	0.34	EA
840722105184	H3009R-SS	BETA HEAVY 1/4" PIPE RAIL MOUNT SS 304	P.O.A.	BULK	0.27	EA
840722105269	H3010B-SS	BETA HEAVY 5/8" TUBE STACKING KIT SS 304	P.O.A.	BULK	0.34	EA
840722105238	H3010R-SS	BETA HEAVY 5/8" TUBE RAIL MOUNT SS 304	P.O.A.	BULK	0.27	EA
840722105313	H3011B-SS	BETA HEAVY 3/8" PIPE STACKING KIT SS 304	P.O.A.	BULK	0.34	EA
840722105283	H3011R-SS	BETA HEAVY 3/8" PIPE RAIL MOUNT SS 304	P.O.A.	BULK	0.27	EA
840722105368	H4012B-SS	BETA HEAVY 3/4" TUBE STACKING KIT SS 304	P.O.A.	BULK	0.44	EA
840722105337	H4012R-SS	BETA HEAVY 3/4" TUBE RAIL MOUNT SS 304	P.O.A.	BULK	0.48	EA
840722105412	H4014B-SS	BETA HEAVY 1/2" PIPE STACKING KIT SS 304	P.O.A.	BULK	0.44	EA
840722105382	H4014R-SS	BETA HEAVY 1/2" PIPE RAIL MOUNT SS 304	P.O.A.	BULK	0.48	EA
840722105467	H4015B-SS	BETA HEAVY 7/8" TUBE STACKING KIT SS 304	P.O.A.	BULK	0.48	EA
840722105436	H4015R-SS	BETA HEAVY 7/8" TUBE RAIL MOUNT SS 304	P.O.A.	BULK	0.48	EA
840722105511	H4016B-SS	BETA HEAVY 1" TUBE STACKING KIT SS 304	P.O.A.	BULK	0.44	EA
840722105481	H4016R-SS	BETA HEAVY 1" TUBE RAIL MOUNT SS 304	P.O.A.	BULK	0.48	EA
840722105566	H4017B-SS	BETA HEAVY 3/4" PIPE STACKING KIT SS 304	P.O.A.	BULK	0.44	EA
840722105535	H4017R-SS	BETA HEAVY 3/4" PIPE RAIL MOUNT SS 304	P.O.A.	BULK	0.48	EA
840722105610	H5020B-SS	BETA HEAVY 1-1/4" TUBE STACKING KIT SS 304	P.O.A.	BULK	0.65	EA
840722105580	H5020R-SS	BETA HEAVY 1-1/4" TUBE RAIL MOUNT SS 304	P.O.A.	BULK	0.60	EA
840722105665	H5021B-SS	BETA HEAVY 1" PIPE STACKING KIT SS 304	P.O.A.	BULK	0.65	EA
840722105634	H5021R-SS	BETA HEAVY 1" PIPE RAIL MOUNT SS 304	P.O.A.	BULK	0.60	EA
840722105719	H5024B-SS	BETA HEAVY 1-1/2" TUBE STACKING KIT SS 304	P.O.A.	BULK	0.65	EA
840722105689	H5024R-SS	BETA HEAVY 1-1/2" TUBE RAIL MOUNT SS 304	P.O.A.	BULK	0.60	EA
840722105764	H5027B-SS	BETA HEAVY 1-1/4" PIPE STACKING KIT SS 304	P.O.A.	BULK	0.65	EA
840722105733	H5027R-SS	BETA HEAVY 1-1/4" PIPE RAIL MOUNT SS 304	P.O.A.	BULK	0.60	EA
840722105818	H6028B-SS	BETA HEAVY 1-3/4" TUBE STACKING KIT SS 304	P.O.A.	BULK	1.87	EA
840722105788	H6028R-SS	BETA HEAVY 1-3/4" TUBE RAIL MOUNT SS 304	P.O.A.	BULK	1.62	EA
840722105863	H6030B-SS	BETA HEAVY 1-1/2" PIPE STACKING KIT SS 304	P.O.A.	BULK	1.87	EA
840722105832	H6030R-SS	BETA HEAVY 1-1/2" PIPE RAIL MOUNT SS 304	P.O.A.	BULK	1.62	EA
840722105917	H6032B-SS	BETA HEAVY 2" TUBE STACKING KIT SS 304	P.O.A.	BULK	1.87	EA
840722105887	H6032R-SS	BETA HEAVY 2" TUBE RAIL MOUNT SS 304	P.O.A.	BULK	1.62	EA
840722105962	H6034B-SS	BETA HEAVY 2-1/4" TUBE STACKING KIT SS 304	P.O.A.	BULK	1.87	EA
840722105931	H6034R-SS	BETA HEAVY 2-1/4" TUBE RAIL MOUNT SS 304	P.O.A.	BULK	1.62	EA
840722106013	H6038B-SS	BETA HEAVY 2" PIPE STACKING KIT SS 304	P.O.A.	BULK	1.87	EA
840722105986	H6038R-SS	BETA HEAVY 2" PIPE RAIL MOUNT SS 304	P.O.A.	BULK	1.62	EA
840722106068	H6040B-SS	BETA HEAVY 2-1/2" TUBE STACKING KIT SS 304	P.O.A.	BULK	1.87	EA
840722106037	H6040R-SS	BETA HEAVY 2-1/2" TUBE RAIL MOUNT SS 304	P.O.A.	BULK	1.62	EA
840722106082	H7044B-SS	BETA HEAVY 2-3/4" TUBE STACKING KIT SS 304	P.O.A.	BULK	2.93	EA
840722112571	H7044R-SS	BETA HEAVY 2-3/4" TUBE RAIL MOUNT SS 304	P.O.A.	BULK	-	EA
840722112632	H7046B-SS	BETA HEAVY 2-1/2" PIPE STACKING KIT SS 304	P.O.A.	BULK	2.93	EA
840722112717	H7046R-SS	BETA HEAVY 2-3/4" TUBE RAIL MOUNT SS 304	P.O.A.	BULK	-	EA
840722112779	H7050B-SS	BETA HEAVY 3" TUBE STACKING KIT SS 304	P.O.A.	BULK	2.93	EA
840722112854	H7050R-SS	BETA HEAVY 3" TUBE RAIL MOUNT SS 304	P.O.A.	BULK	-	EA
840722112915	H7056B-SS	BETA HEAVY 3" PIPE STACKING KIT SS 304	P.O.A.	BULK	2.93	EA
840722112991	H7056R-SS	BETA HEAVY 3" PIPE RAIL MOUNT SS 304	P.O.A.	BULK	-	EA
840722113059	H7057B-SS	BETA HEAVY 3-1/2" TUBE STACKING KIT SS 304	P.O.A.	BULK	2.93	EA
840722113134	H7057R-SS	BETA HEAVY 3-1/2" PIPE RAIL MOUNT SS 304	P.O.A.	BULK	-	EA
840722113196	H8072B-SS	BETA HEAVY 4" PIPE STACKING KIT SS	P.O.A.	BULK	-	EA
840722113271	H8072R-SS	BETA HEAVY 4" PIPE RAIL MOUNT SS	P.O.A.	BULK	-	EA
840722113301	H8072S-SS	BETA HEAVY 4" PIPE SS	\$599.97	BULK	14.00	EA
840722113332	H9089B-SS	BETA HEAVY 5" PIPE STACKING KIT SS	P.O.A.	BULK	-	EA
840722113424	H9089R-SS	BETA HEAVY 5" PIPE RAIL MOUNT SS	P.O.A.	BULK	-	EA
840722113455	H9089S-SS	BETA HEAVY 5" PIPE SS	\$959.39	BULK	16.40	EA
840722113486	H9106B-SS	BETA HEAVY 6" PIPE STACKING KIT SS	P.O.A.	BULK	-	EA
840722113561	H9106R-SS	BETA HEAVY 6" PIPE RAIL MOUNT SSL	P.O.A.	BULK	-	EA
840722113592	H9106S-SS	BETA HEAVY 6" PIPE SS	\$959.39	BULK	16.45	EA
840722129937	T1004B-SS	BETA TWIN 1/4" X 1/4" TUBE STACK KIT SS 304	P.O.A.	BULK	0.06	EA
840722130018	T1006B-SS	BETA TWIN 3/8" X 3/8" TUBE STACK KIT SS 304	P.O.A.	BULK	0.06	EA
840722130094	T1007B-SS	BETA TWIN 1/8" X 1/8" PIPE STACK KIT SS 304	P.O.A.	BULK	0.06	EA
840722130254	T2008B-SS	BETA TWIN 1/2" X 1/2" TUBE STACK KIT SS 304	P.O.A.	BULK	0.08	EA
840722130339	T2009B-SS	BETA TWIN 1/4" X 1/4" PIPE STACK KIT SS 304	P.O.A.	BULK	0.08	EA
840722130414	T2010B-SS	BETA TWIN 5/8" X 5/8" TUBE STACK KIT SS 304	P.O.A.	BULK	0.08	EA
840722130490	T2011B-SS	BETA TWIN 3/8" X 3/8" PIPE STACK KIT SS 304	P.O.A.	BULK	0.08	EA
840722130636	T3012B-SS	BETA TWIN 3/4" X 3/4" TUBE STACK KIT SS 304	P.O.A.	BULK	0.11	EA
840722130711	T3014B-SS	BETA TWIN 1/2" X 1/2" PIPE STACK KIT SS 304	P.O.A.	BULK	0.11	EA
840722130797	T3015B-SS	BETA TWIN 7/8" X 7/8" TUBE STACK KIT SS 304	P.O.A.	BULK	0.11	EA
840722130872	T3016B-SS	BETA TWIN 1" X 1" TUBE STACKING KIT SS 304	P.O.A.	BULK	0.11	EA
840722131039	T4017B-SS	BETA TWIN 3/4" X 3/4" PIPE STACK KIT SS 304	P.O.A.	BULK	0.13	EA
840722131114	T4018B-SS	BETA TWIN 1-1/8" X 1-1/8" TUBE STACK KT SS 304	P.O.A.	BULK	0.13	EA
840722131237	T5020B-SS	BETA TWIN 1-1/4" X 1-1/4" TUBE STACK KT SS 304	P.O.A.	BULK	0.20	EA

ZSI SUGGESTED LIST

UPC CODE	PART NUMBER	DESCRIPTION	SUGGESTED LIST	STANDARD QUANTITY	WEIGHT / UOM	UOM
840722131312	T5021B-SS	BETA TWIN 1" X 1" PIPE STACKING KIT SS 304	P.O.A.	BULK	0.20	EA
840722131398	T5024B-SS	BETA TWIN 1-1/2" X 1-1/2" TUBE STACK KT SS 304	P.O.A.	BULK	0.20	EA
840722131473	T5027B-SS	BETA TWIN 1-1/4" X 1-1/4" PIPE STACK KT SS 304	P.O.A.	BULK	0.20	EA
840722163375	H4007RIB	HEAVY RUBBER INSERT 10MM	P.O.A.	BULK	0.15	EA
840722163382	H4007RIR	HEAVY RUBBER INSERT 10MM, RAIL MOUNT	P.O.A.	BULK	0.15	EA
840722163399	H4008RIB	HEAVY RUBBER INSERT 1/2" TUBE	P.O.A.	BULK	0.15	EA
840722163405	H4008RIR	HEAVY RUBBER INSERT 1/2" TUBE, RAIL MOUNT	P.O.A.	BULK	0.15	EA
840722163412	H4010RIB	HEAVY RUBBER INSERT 5/8" TUBE	P.O.A.	BULK	0.15	EA
840722163429	H4010RIR	HEAVY RUBBER INSERT 5/8" TUBE, RAIL MOUNT	P.O.A.	BULK	0.15	EA
840722163436	H4011RIB	HEAVY RUBBER INSERT 3/8" PIPE	P.O.A.	BULK	0.15	EA
840722163443	H4011RIR	HEAVY RUBBER INSERT 3/8" PIPE, RAIL MOUNT	P.O.A.	BULK	0.15	EA
840722163450	H4012RIB	HEAVY RUBBER INSERT 3/4" TUBE	P.O.A.	BULK	0.15	EA
840722163467	H4012RIR	HEAVY RUBBER INSERT 3/4" TUBE, RAIL MOUNT	P.O.A.	BULK	0.15	EA
840722163498	H5014RIB	HEAVY RUBBER INSERT 1/2" PIPE	P.O.A.	BULK	0.15	EA
840722163504	H5014RIR	HEAVY RUBBER INSERT 1/2" PIPE, RAIL MOUNT	P.O.A.	BULK	0.15	EA
840722163511	H5015RIB	HEAVY RUBBER INSERT 7/8" TUBE	P.O.A.	BULK	0.15	EA
840722163528	H5015RIR	HEAVY RUBBER INSERT 7/8" TUBE, RAIL MOUNT	P.O.A.	BULK	0.15	EA
840722163535	H5016RIB	HEAVY RUBBER INSERT 1" TUBE	P.O.A.	BULK	0.15	EA
840722163542	H5016RIR	HEAVY RUBBER INSERT 1" TUBE, RAIL MOUNT	P.O.A.	BULK	0.15	EA
840722163559	H5017RIB	HEAVY RUBBER INSERT 3/4" PIPE	P.O.A.	BULK	0.15	EA
840722163566	H5017RIR	HEAVY RUBBER INSERT 3/4" PIPE, RAIL MOUNT	P.O.A.	BULK	0.15	EA
840722163573	H5020RIB	HEAVY RUBBER INSERT 1-1/4" TUBE	P.O.A.	BULK	0.15	EA
840722163580	H5020RIR	HEAVY RUBBER INSERT 1-1/4" TUBE, RAIL MOUNT	P.O.A.	BULK	0.15	EA
840722163672	H6021RIB	HEAVY RUBBER INSERT 1" PIPE	P.O.A.	BULK	0.20	EA
840722163689	H6021RIR	HEAVY RUBBER INSERT 1" PIPE, RAIL MOUNT	P.O.A.	BULK	0.20	EA
840722163696	H6024RIB	HEAVY RUBBER INSERT 1-1/2" TUBE	P.O.A.	BULK	0.20	EA
840722163702	H6024RIR	HEAVY RUBBER INSERT 1-1/2" TUBE, RAIL MOUNT	P.O.A.	BULK	0.20	EA
840722163719	H6027RIB	HEAVY RUBBER INSERT 1-1/4" PIPE	P.O.A.	BULK	0.20	EA
840722163726	H6027RIR	HEAVY RUBBER INSERT 1-1/4" PIPE, RAIL MOUNT	P.O.A.	BULK	0.20	EA
840722163733	H6030RIB	HEAVY RUBBER INSERT 1-1/2" PIPE	P.O.A.	BULK	0.20	EA
840722163740	H6030RIR	HEAVY RUBBER INSERT 1-1/2" PIPE, RAIL MOUNT	P.O.A.	BULK	0.20	EA
840722163757	H6032RIB	HEAVY RUBBER INSERT 2" TUBE	P.O.A.	BULK	0.20	EA
840722163764	H6032RIR	HEAVY RUBBER INSERT 2" TUBE, RAIL MOUNT	P.O.A.	BULK	0.20	EA
840722163771	H6034RIB	HEAVY RUBBER INSERT 2-1/8" TUBE	P.O.A.	BULK	0.20	EA
840722163788	H6034RIR	HEAVY RUBBER INSERT 2-1/8" TUBE, RAIL MOUNT	P.O.A.	BULK	0.20	EA
840722163795	H7038RIB	HEAVY RUBBER INSERT 2" PIPE	P.O.A.	BULK	0.57	EA
840722163801	H7038RIR	HEAVY RUBBER INSERT 2" PIPE, RAIL MOUNT	P.O.A.	BULK	0.57	EA
840722163818	H7046RIB	HEAVY RUBBER INSERT 2-1/2" PIPE	P.O.A.	BULK	0.57	EA
840722163825	H7046RIR	HEAVY RUBBER INSERT 2-1/2" PIPE, RAIL MOUNT	P.O.A.	BULK	0.57	EA
840722163832	H7050RIB	HEAVY RUBBER INSERT 3" TUBE	P.O.A.	BULK	0.34	EA
840722163849	H7050RIR	HEAVY RUBBER INSERT 3" TUBE, RAIL MOUNT	P.O.A.	BULK	0.34	EA
840722163856	H8056RIB	STANDARD RUBBER INSERT 3-1/2" TUBE	P.O.A.	BULK	1.23	EA
840722114278	H8056RIC	STANDARD RUBBER INSERT 3-1/2" TUBE GROMMIT	P.O.A.	BULK	1.23	EA
840722163863	H8056RIR	STANDARD RUBBER INSERT 3-1/2" TUBE, RAIL MOUNT	P.O.A.	BULK	1.23	EA
840722114285	H8056RIS	STANDARD RUBBER INSERT 3-1/2" TUBE ASSEMBLY	P.O.A.	BULK	13.10	EA
840722114292	H8C	BETA HEAVY RUBBER INSERT GROUP H8 CLAMP BDY	P.O.A.	BULK	-	EA
840722163870	HM4006RIB	HEAVY RUBBER INSERT 6MM	P.O.A.	BULK	0.15	EA
840722163887	HM4006RIR	HEAVY RUBBER INSERT 6MM, RAIL MOUNT	P.O.A.	BULK	0.15	EA
840722163894	HM4008RIB	HEAVY RUBBER INSERT 8MM	P.O.A.	BULK	0.15	EA
840722163900	HM4008RIR	HEAVY RUBBER INSERT 8MM, RAIL MOUNT	P.O.A.	BULK	0.15	EA
840722163917	HM4012RIB	HEAVY RUBBER INSERT 12MM	P.O.A.	BULK	0.15	EA
840722163924	HM4012RIR	HEAVY RUBBER INSERT 12MM, RAIL MOUNT	P.O.A.	BULK	0.15	EA
840722163931	HM4014RIB	HEAVY RUBBER INSERT 14MM	P.O.A.	BULK	0.15	EA
840722163948	HM4014RIR	HEAVY RUBBER INSERT 14MM, RAIL MOUNT	P.O.A.	BULK	0.15	EA
840722163955	HM4015RIB	HEAVY RUBBER INSERT 15MM	P.O.A.	BULK	0.15	EA
840722163962	HM4015RIR	HEAVY RUBBER INSERT 15MM, RAIL MOUNT	P.O.A.	BULK	0.15	EA
840722163979	HM5028RIB	HEAVY RUBBER INSERT 28MM	P.O.A.	BULK	0.15	EA
840722163986	HM5028RIR	HEAVY RUBBER INSERT 28MM, RAIL MOUNT	P.O.A.	BULK	0.15	EA
840722163993	HM5030RIB	HEAVY RUBBER INSERT 30MM	P.O.A.	BULK	0.15	EA
840722164006	HM5030RIR	HEAVY RUBBER INSERT 30MM, RAIL MOUNT	P.O.A.	BULK	0.15	EA
840722164013	HM6035RIB	HEAVY RUBBER INSERT 35MM	P.O.A.	BULK	0.20	EA
840722164020	HM6035RIR	HEAVY RUBBER INSERT 35MM, RAIL MOUNT	P.O.A.	BULK	0.20	EA
840722164037	HM6040RIB	HEAVY RUBBER INSERT 40MM	P.O.A.	BULK	0.20	EA
840722164044	HM6040RIR	HEAVY RUBBER INSERT 40MM, RAIL MOUNT	P.O.A.	BULK	0.20	EA
840722164051	HM6045RIB	HEAVY RUBBER INSERT 45.5MM	P.O.A.	BULK	0.20	EA
840722164068	HM6045RIR	HEAVY RUBBER INSERT 45.5MM, RAIL MOUNT	P.O.A.	BULK	0.20	EA
840722164075	HM6056RIB	HEAVY RUBBER INSERT 56.4MM	P.O.A.	BULK	0.20	EA
840722164082	HM6056RIR	HEAVY RUBBER INSERT 56.4MM, RAIL MOUNT	P.O.A.	BULK	0.20	EA
840722164099	HM7065RIB	HEAVY RUBBER INSERT 65MM	P.O.A.	BULK	0.57	EA
840722164105	HM7065RIR	HEAVY RUBBER INSERT 65MM, RAIL MOUNT	P.O.A.	BULK	0.57	EA
840722164112	HM7070RIB	HEAVY RUBBER INSERT 70MM	P.O.A.	BULK	0.57	EA
840722164129	HM7070RIR	HEAVY RUBBER INSERT 70MM, RAIL MOUNT	P.O.A.	BULK	0.57	EA
840722164136	HM8083RIB	STANDARD SERIES RUBBER INSERT 83MM	P.O.A.	BULK	1.23	EA
840722115336	HM8083RIC	STANDARD SERIES RUBBER INSERT 83MM GROMMIT	P.O.A.	BULK	1.23	EA
840722164143	HM8083RIR	STANDARD SERIES RUBBER INSERT 83MM, RAIL MOUNT	P.O.A.	BULK	1.23	EA
840722115343	HM8083RIS	STANDARD RUBBER INSERT 83MM ASSEMBLY	P.O.A.	BULK	13.10	EA
840722115510	HSB8	BETA HEAVY GROUP H8 STACKING BOLT	P.O.A.	BULK	0.53	EA
840722115534	HSB9	BETA HEAVY GROUP H9 STACKING BOLT	P.O.A.	BULK	0.63	EA
840722115794	HSP8	BETA HEAVY GROUP H8 LOCKING PLATE	P.O.A.	BULK	1.57	EA
840722115817	HSP9	BETA HEAVY GROUP H9 LOCKING PLATE	P.O.A.	BULK	1.89	EA
840722120309	S1004R	STANDARD 1/4" TUBE RAIL MOUNT ASSY	\$4.99	BULK	0.12	EA
840722120484	S1006R	STANDARD 3/8" TUBE RAIL MOUNT ASSY	\$4.99	BULK	0.12	EA
840722120668	S1007R	STANDARD 1/8" PIPE RAIL MOUNT ASSY	\$4.99	BULK	0.12	EA
840722120972	S2008R	STANDARD 1/2" TUBE RAIL MOUNT ASSY	\$5.15	BULK	0.14	EA
840722121153	S2009R	STANDARD 1/4" PIPE RAIL MOUNT ASSY	\$5.15	BULK	0.14	EA
840722121337	S2010R	STANDARD 5/8" TUBE RAIL MOUNT ASSY	\$5.15	BULK	0.14	EA
840722121511	S2011R	STANDARD 3/8" PIPE RAIL MOUNT ASSY	\$5.15	BULK	0.14	EA
840722121825	S3012R	STANDARD 3/4" TUBE RAIL MOUNT ASSY	\$5.62	BULK	0.25	EA
840722122006	S3014R	STANDARD 1/2" PIPE RAIL MOUNT ASSY	\$5.62	BULK	0.25	EA
840722122181	S3015R	STANDARD 7/8" TUBE RAIL MOUNT ASSY	\$5.62	BULK	0.25	EA



ZSI SUGGESTED LIST

UPC CODE	PART NUMBER	DESCRIPTION	SUGGESTED LIST	STANDARD QUANTITY	WEIGHT / UOM	UOM
840722122365	S3016R	STANDARD 1" TUBE RAIL MOUNT ASSY	\$5.62	BULK	0.25	EA
840722164631	S4007RIB	STANDARD RUBBER INSERT 10MM	P.O.A.	BULK	0.41	EA
840722164648	S4007RIR	STANDARD RUBBER INSERT 10MM RAIL MOUNTED	P.O.A.	BULK	0.41	EA
840722164655	S4008RIB	STANDARD RUBBER INSERT 1/2" TUBE	\$12.44	BULK	0.41	EA
840722164662	S4008RIR	STANDARD RUBBER INSERT 1/2" TUBE RAIL MOUNTED	P.O.A.	BULK	0.41	EA
840722164679	S4010RIB	STANDARD RUBBER INSERT 5/8" TUBE	P.O.A.	BULK	0.41	EA
840722164686	S4010RIR	STANDARD RUBBER INSERT 5/8" TUBE RAIL MOUNTED	P.O.A.	BULK	0.41	EA
840722164693	S4011RIB	STANDARD RUBBER INSERT 3/8" PIPE	P.O.A.	BULK	0.41	EA
840722164709	S4011RIR	STANDARD RUBBER INSERT 3/8" PIPE RAIL MOUNTED	P.O.A.	BULK	0.41	EA
840722164716	S4012RIB	STANDARD RUBBER INSERT 3/4" TUBE	\$12.44	BULK	0.41	EA
840722164723	S4012RIR	STANDARD RUBBER INSERT 3/4" TUBE RAIL MOUNTED	\$10.50	BULK	0.41	EA
840722122600	S4017R	STANDARD 3/4" PIPE RAIL MOUNT ASSY	\$6.14	BULK	0.29	EA
840722122785	S4018R	STANDARD 1-1/8" TUBE RAIL MOUNT ASSY	\$6.14	BULK	0.29	EA
840722123027	S5020R	STANDARD 1-1/4" TUBE RAIL MOUNT ASSY	\$6.46	BULK	0.35	EA
840722123201	S5021R	STANDARD 1" PIPE RAIL MOUNT ASSY	\$6.46	BULK	0.35	EA
840722123386	S5024R	STANDARD 1-1/2" TUBE RAIL MOUNT ASSY	\$6.46	BULK	0.35	EA
840722123560	S5027R	STANDARD 1-1/4" PIPE RAIL MOUNT ASSY	\$6.46	BULK	0.35	EA
840722164730	S6014RIB	STANDARD RUBBER INSERT 1/2" PIPE	P.O.A.	BULK	0.59	EA
840722164747	S6014RIR	STANDARD RUBBER INSERT 1/2" PIPE RAIL MOUNTED	P.O.A.	BULK	0.59	EA
840722164754	S6015RIB	STANDARD RUBBER INSERT 7/8" TUBE	P.O.A.	BULK	0.59	EA
840722164761	S6015RIR	STANDARD RUBBER INSERT 7/8" TUBE RAIL MOUNTED	P.O.A.	BULK	0.59	EA
840722164778	S6016RIB	STANDARD RUBBER INSERT 1" TUBE	P.O.A.	BULK	0.59	EA
840722164785	S6016RIR	STANDARD RUBBER INSERT 1" TUBE RAIL MOUNTED	P.O.A.	BULK	0.59	EA
840722164808	S6017RIB	STANDARD RUBBER INSERT 3/4" PIPE	P.O.A.	BULK	0.59	EA
840722164815	S6017RIR	STANDARD RUBBER INSERT 3/4" PIPE RAIL MOUNTED	P.O.A.	BULK	0.59	EA
840722164822	S6020RIB	STANDARD RUBBER INSERT 1-1/4" TUBE	P.O.A.	BULK	0.59	EA
840722164839	S6020RIR	STANDARD RUBBER INSERT 1-1/4" TUBE RAIL MOUNTED	P.O.A.	BULK	0.59	EA
840722123744	S6028R	STANDARD 1-3/4" TUBE RAIL MOUNT ASSY	\$8.40	BULK	0.45	EA
840722123928	S6030R	STANDARD 1-1/2" PIPE RAIL MOUNT ASSY	\$8.40	BULK	0.45	EA
840722124109	S6032R	STANDARD 2" TUBE RAIL MOUNT ASSY	\$8.40	BULK	0.45	EA
840722164846	S7036R	STANDARD 2-1/4" TUBE RAIL MOUNT ASSY	\$14.44	BULK	0.97	EA
840722124444	S7038R	STANDARD 2" PIPE RAIL MOUNT ASSY	\$14.44	BULK	0.97	EA
840722124611	S7040R	STANDARD 2-1/2" TUBE RAIL MOUNT ASSY	\$14.44	BULK	0.97	EA
840722164884	S7044R	STANDARD 2-3/4" TUBE RAIL MOUNT ASSY	\$14.44	BULK	0.97	EA
840722124949	S7048R	STANDARD 3" TUBE RAIL MOUNT ASSY	\$14.44	BULK	0.97	EA
840722126066	SM1006R	STANDARD 6MM RAIL MOUNT ASSY	\$4.99	BULK	0.12	EA
840722126189	SM1008R	STANDARD 8MM RAIL MOUNT ASSY	\$4.99	BULK	0.12	EA
840722126301	SM1012R	STANDARD 10MM RAIL MOUNT ASSY	\$4.99	BULK	0.12	EA
840722126424	SM2014R	STANDARD 14MM RAIL MOUNT ASSY	\$5.15	BULK	0.14	EA
840722126547	SM2015R	STANDARD 15MM TUBE RAIL MOUNT ASSY	\$5.15	BULK	0.14	EA
840722126660	SM2018R	STANDARD 18MM RAIL MOUNT ASSY	\$5.15	BULK	0.14	EA
840722126783	SM3020R	STANDARD 20MM RAIL MOUNT ASSY	\$5.62	BULK	0.25	EA
840722126905	SM3025R	STANDARD 25MM RAIL MOUNT ASSY	\$5.62	BULK	0.25	EA
840722164914	SM4006RIB	STANDARD RUBBER INSERT 6MM	\$12.44	BULK	0.41	EA
840722164921	SM4006RIR	STANDARD RUBBER INSERT 6MM RAIL MOUNTED	\$10.50	BULK	0.41	EA
840722164938	SM4008RIB	STANDARD RUBBER INSERT 8MM	\$12.44	BULK	0.41	EA
840722164945	SM4008RIR	STANDARD RUBBER INSERT 8MM RAIL MOUNTED	\$10.50	BULK	0.41	EA
840722164952	SM4012RIB	STANDARD RUBBER INSERT 12MM	\$12.44	BULK	0.41	EA
840722164969	SM4012RIR	STANDARD RUBBER INSERT 12MM RAIL MOUNTED	\$10.50	BULK	0.41	EA
840722164976	SM4014RIB	STANDARD RUBBER INSERT 14MM	\$12.44	BULK	0.41	EA
840722164983	SM4014RIR	STANDARD RUBBER INSERT 14MM RAIL MOUNTED	\$10.50	BULK	0.41	EA
840722164990	SM4015RIB	STANDARD RUBBER INSERT 15MM	\$12.44	BULK	0.41	EA
840722165003	SM4015RIR	STANDARD RUBBER INSERT 15MM RAIL MOUNTED	\$10.50	BULK	0.41	EA
840722127025	SM4030R	STANDARD 30MM RAIL MOUNT ASSY	\$6.14	BULK	0.29	EA
840722127148	SM5035R	STANDARD 35MM RAIL MOUNT ASSY	\$6.46	BULK	0.35	EA
840722165010	SM6028RIB	STANDARD RUBBER INSERT 28MM	P.O.A.	BULK	0.59	EA
840722165027	SM6028RIR	STANDARD RUBBER INSERT 28MM RAIL MOUNTED	P.O.A.	BULK	0.59	EA
840722165034	SM6030RIB	STANDARD RUBBER INSERT 30MM	P.O.A.	BULK	0.59	EA
840722165041	SM6030RIR	STANDARD RUBBER INSERT 30MM RAIL MOUNTED	P.O.A.	BULK	0.59	EA
840722177914	ZSA1-8-S6	BETA STANDARD SERIES Z-STRUT NUT SS 316	\$25.41	BULK	0.03	EA
840722163344	H10137S-SS	BETA HEAVY 8" PIPE SS	\$1,865.12	BULK	40.70	EA
840722163368	H11170S-SS	BETA HEAVY 10" PIPE SS	\$3,003.84	BULK	86.00	EA
840722104972	H3004S-SS	BETA HEAVY 1/4" TUBE SS 304	\$60.85	BULK	0.66	EA
840722105023	H3006S-SS	BETA HEAVY 3/8" TUBE SS 304	\$60.85	BULK	0.66	EA
840722105078	H3007S-SS	BETA HEAVY 1/8" PIPE SS 304	\$60.85	BULK	0.66	EA
840722105122	H3008S-SS	BETA HEAVY 1/2" TUBE SS 304	\$60.85	BULK	0.66	EA
840722105177	H3009S-SS	BETA HEAVY 1/4" PIPE SS 304	\$60.85	BULK	0.66	EA
840722105221	H3010S-SS	BETA HEAVY 5/8" TUBE SS 304	\$60.85	BULK	0.66	EA
840722105276	H3011S-SS	BETA HEAVY 3/8" PIPE SS 304	\$60.85	BULK	0.66	EA
840722114667	HCP3SS	BETA HEAVY GROUP H3 COVER PLATE, SS	\$11.66	BULK	0.19	EA
840722114681	HCP4SS	BETA HEAVY GROUP H4 COVER PLATE, SS	\$13.13	BULK	0.24	EA
840722114704	HCP5SS	BETA HEAVY GROUP H5 COVER PLATE, SS	\$14.23	BULK	0.30	EA
840722114728	HCP6SS	BETA HEAVY GROUP H6 COVER PLATE, SS	\$31.40	BULK	0.78	EA
840722114742	HCP7SS	BETA HEAVY GROUP H7 COVER PLATE, SS	\$61.16	BULK	1.46	EA
840722114940	HHB3SS	BETA HEAVY GROUP H3 HEX HEAD BOLT-SS	\$2.89	BULK	0.06	EA
840722114964	HHB4SS	BETA HEAVY GROUP H4 HEX HEAD BOLT-SS	\$3.47	BULK	0.07	EA
840722114988	HHB5SS	BETA HEAVY GROUP H5 HEX HEAD BOLT-SS	\$3.89	BULK	0.08	EA
840722115008	HHB6SS	BETA HEAVY GROUP H6 HEX HEAD BOLT-SS	\$9.56	BULK	0.25	EA
840722115022	HHB7SS	BETA HEAVY GROUP H7 HEX HEAD BOLT-SS	\$21.89	BULK	0.51	EA
840722115381	HRN3-SS	BETA HEAVY GROUPS H3-H5 RAIL NUT-SS	P.O.A.	BULK	0.01	EA
840722117415	HWP3SS	BETA HEAVY GROUP H3 WELD PLATE-SS	\$40.74	BULK	0.30	EA
840722117439	HWP4SS	BETA HEAVY GROUP H4 WELD PLATE-SS	\$42.37	BULK	0.34	EA
840722117453	HWP5SS	BETA HEAVY GROUP H5 WELD PLATE-SS	\$45.68	BULK	0.38	EA
840722117477	HWP6SS	BETA HEAVY GROUP H6 WELD PLATE-SS	\$73.55	BULK	1.09	EA
840722117491	HWP7SS	BETA HEAVY GROUP H7 WELD PLATE-SS	\$139.28	BULK	1.79	EA
840722120323	S1004R-SS	STANDARD 1/4" TUBE CAP SCREW ASSY SS304	\$23.26	BULK	0.12	EA
840722120507	S1006R-SS	STANDARD 3/8" TUBE CAP SCREW ASSY SS304	\$23.26	BULK	0.12	EA
840722120682	S1007R-SS	STANDARD 1/8" PIPE CAP SCREW ASSY SS304	\$23.26	BULK	0.12	EA
840722120996	S2008R-SS	STANDARD 1/2" TUBE CAP SCREW ASSY SS304	\$23.52	BULK	0.14	EA
840722121177	S2009R-SS	STANDARD 1/4" PIPE CAP SCREW ASSY SS304	\$23.52	BULK	0.14	EA

ZSI SUGGESTED LIST

UPC CODE	PART NUMBER	DESCRIPTION	SUGGESTED LIST	STANDARD QUANTITY	WEIGHT / UOM	UOM
840722121351	<b>S2010R-SS</b>	STANDARD 5/8" TUBE CAP SCREW ASSY SS304	<b>\$23.52</b>	BULK	0.14	EA
840722121535	<b>S2011R-SS</b>	STANDARD 3/8" PIPE CAP SCREW ASSY SS304	<b>\$23.52</b>	BULK	0.14	EA
840722121849	<b>S3012R-SS</b>	STANDARD 3/4" TUBE CAP SCREW ASSY SS304	<b>\$24.05</b>	BULK	0.25	EA
840722122020	<b>S3014R-SS</b>	STANDARD 1/2" PIPE CAP SCREW ASSY SS304	<b>\$24.05</b>	BULK	0.25	EA
840722122204	<b>S3015R-SS</b>	STANDARD 7/8" TUBE CAP SCREW ASSY SS304	<b>\$24.05</b>	BULK	0.25	EA
840722122389	<b>S3016R-SS</b>	STANDARD 1" TUBE CAP SCREW ASSY SS 304	<b>\$24.05</b>	BULK	0.25	EA
840722122624	<b>S4017R-SS</b>	STANDARD 3/4" PIPE CAP SCREW ASSY SS304	<b>\$25.57</b>	BULK	0.29	EA
840722122808	<b>S4018R-SS</b>	STANDARD 1-1/8" TUBE CAP SCR ASSY SS304	<b>\$25.57</b>	BULK	0.29	EA
840722123041	<b>S5020R-SS</b>	STANDARD 1-1/4" TUBE CAP SCR ASSY SS304	<b>\$26.30</b>	BULK	0.35	EA
840722123225	<b>S5021R-SS</b>	STANDARD 1" PIPE CAP SCREW ASSY SS 304	<b>\$26.30</b>	BULK	0.35	EA
840722123409	<b>S5024R-SS</b>	STANDARD 1-1/2" TUBE CAP SCR ASSY SS304	<b>\$26.30</b>	BULK	0.35	EA
840722123584	<b>S5027R-SS</b>	STANDARD 1-1/4" PIPE CAP SCR ASSY SS304	<b>\$26.30</b>	BULK	0.35	EA
840722123768	<b>S6028R-SS</b>	STANDARD 1-3/4" TUBE CAP SCR ASSY SS304	<b>\$28.61</b>	BULK	0.45	EA
840722123942	<b>S6030R-SS</b>	STANDARD 1-1/2" PIPE CAP SCR ASSY SS304	<b>\$28.61</b>	BULK	0.45	EA
840722124123	<b>S6032R-SS</b>	STANDARD 2" TUBE CAP SCREW ASSY SS 304	<b>\$28.61</b>	BULK	0.45	EA
840722164853	<b>S7036R-SS</b>	STANDARD 2-1/4" TUBE CAP SCR ASSY SS304	<b>\$36.59</b>	BULK	0.71	EA
840722164860	<b>S7038R-SS</b>	STANDARD 2" PIPE CAP SCR ASSY SS304	<b>\$36.59</b>	BULK	0.71	EA
840722164877	<b>S7040R-SS</b>	STANDARD 2-1/2" TUBE CAP SCR ASSY SS305	<b>\$36.59</b>	BULK	0.71	EA
840722164891	<b>S7044R-SS</b>	STANDARD 2-3/4" TUBE CAP SCR ASSY SS306	<b>\$36.59</b>	BULK	0.71	EA
840722164907	<b>S7048R-SS</b>	STANDARD 3" TUBE CAP SCR ASSY SS307	<b>\$36.59</b>	BULK	0.71	EA
840722125397	<b>SB1SS</b>	BETA STANDARD GROUP S1 STACKING BOLT-SS	<b>\$9.45</b>	BULK	0.03	EA
840722125410	<b>SB2SS</b>	BETA STANDARD GROUP S2 STACKING BOLT-SS	<b>\$9.98</b>	BULK	0.03	EA
840722125434	<b>SB3SS</b>	BETA STANDARD GROUP S3 STACKING BOLT-SS	<b>\$10.34</b>	BULK	0.03	EA
840722125458	<b>SB4SS</b>	BETA STANDARD GROUP S4 STACKING BOLT-SS	<b>\$10.87</b>	BULK	0.04	EA
840722125472	<b>SB5SS</b>	BETA STANDARD GROUP S5 STACKING BOLT-SS	<b>\$10.87</b>	BULK	0.04	EA
840722125496	<b>SB6SS</b>	BETA STANDARD GROUP S6 STACKING BOLT-SS	<b>\$10.03</b>	BULK	0.05	EA
840722165058	<b>SB7SS</b>	BETA STANDARD GROUP S7 STACKING BOLT-SS	<b>\$10.92</b>	BULK	0.05	EA
840722125519	<b>SC-1SS</b>	BETA STANDARD GROUP S1 CAP SCREW-SS	<b>\$1.26</b>	BULK	0.02	EA
840722125533	<b>SC-2SS</b>	BETA STANDARD GROUP S2 CAP SCREW-SS	<b>\$1.68</b>	BULK	0.02	EA
840722125557	<b>SC-3SS</b>	BETA STANDARD GROUP S3 CAP SCREW-SS	<b>\$2.05</b>	BULK	0.02	EA
840722125571	<b>SC-4SS</b>	BETA STANDARD GROUP S4 CAP SCREW-SS	<b>\$2.26</b>	BULK	0.02	EA
840722125632	<b>SCP1SS</b>	BETA STANDARD GROUP S1 COVER PLATE-SS	<b>\$2.84</b>	BULK	0.05	EA
840722125656	<b>SCP2SS</b>	BETA STANDARD GROUP S2 COVER PLATE-SS	<b>\$2.84</b>	BULK	0.05	EA
840722125670	<b>SCP3SS</b>	BETA STANDARD GROUP S3 COVER PLATE-SS	<b>\$2.99</b>	BULK	0.07	EA
840722125694	<b>SCP4SS</b>	BETA STANDARD GROUP S4 COVER PLATE-SS	<b>\$3.83</b>	BULK	0.08	EA
840722125717	<b>SCP5SS</b>	BETA STANDARD GROUP S5 COVER PLATE-SS	<b>\$4.15</b>	BULK	0.10	EA
840722125731	<b>SCP6SS</b>	BETA STANDARD GROUP S6 COVER PLATE-SS	<b>\$4.57</b>	BULK	0.13	EA
840722125755	<b>SCP7SS</b>	BETA STANDARD GROUP S7 COVER PLATE-SS	<b>\$6.25</b>	BULK	0.30	EA
840722125779	<b>SCR1SS</b>	BETA STANDARD C-RAIL, SS	<b>\$23.26</b>	BULK	1.85	EA
840722125793	<b>SCR2SS</b>	BETA STANDARD C-RAIL, SS	<b>\$45.99</b>	BULK	3.70	EA
840722125892	<b>SHB1SS</b>	BETA STANDARD GROUP S1 HEX HEAD BOLT-SS	<b>\$0.63</b>	BULK	0.02	EA
840722125915	<b>SHB2SS</b>	BETA STANDARD GROUP S2 HEX HEAD BOLT-SS	<b>\$0.68</b>	BULK	0.02	EA
840722125939	<b>SHB3SS</b>	BETA STANDARD GROUP S3 HEX HEAD BOLT-SS	<b>\$0.68</b>	BULK	0.02	EA
840722125953	<b>SHB4SS</b>	BETA STANDARD GROUP S4 HEX HEAD BOLT-SS	<b>\$0.79</b>	BULK	0.02	EA
840722125977	<b>SHB5SS</b>	BETA STANDARD GROUP S5 HEX HEAD BOLT-SS	<b>\$0.95</b>	BULK	0.03	EA
840722125991	<b>SHB6SS</b>	BETA STANDARD GROUP S6 HEX HEAD BOLT-SS	<b>\$1.05</b>	BULK	0.04	EA
840722126011	<b>SHB7SS</b>	BETA STANDARD GROUP S7 HEX HEAD BOLT-SS	<b>\$2.15</b>	BULK	0.05	EA
840722126073	<b>SM1006R-SS</b>	STANDARD 6MM CAP SCREW ASSY SS 304	<b>\$23.26</b>	BULK	0.12	EA
840722126196	<b>SM1008R-SS</b>	STANDARD 8MM CAP SCREW ASSY SS 304	<b>\$23.26</b>	BULK	0.12	EA
840722126318	<b>SM1012R-SS</b>	STANDARD 10MM CAP SCREW ASSY SS 304	<b>\$23.26</b>	BULK	0.12	EA
840722126431	<b>SM2014R-SS</b>	STANDARD 14MM CAP SCREW ASSY SS 304	<b>\$23.52</b>	BULK	0.14	EA
840722126554	<b>SM2015R-SS</b>	STANDARD 15MM TUBE CAP SCREW ASSY SS304	<b>\$23.52</b>	BULK	0.14	EA
840722126677	<b>SM2018R-SS</b>	STANDARD 18MM CAP SCREW ASSY SS 304	<b>\$23.52</b>	BULK	0.14	EA
840722126790	<b>SM3020R-SS</b>	STANDARD 20MM CAP SCREW ASSY SS 304	<b>\$24.05</b>	BULK	0.25	EA
840722126912	<b>SM3025R-SS</b>	STANDARD 25MM CAP SCREW ASSY SS 304	<b>\$24.05</b>	BULK	0.25	EA
840722127032	<b>SM4030R-SS</b>	STANDARD 30MM CAP SCREW ASSY SS 304	<b>\$25.57</b>	BULK	0.29	EA
840722127155	<b>SM5035R-SS</b>	STANDARD 35MM CAP SCREW ASSY SS 304	<b>\$25.57</b>	BULK	0.35	EA
840722127445	<b>SP1SS</b>	BETA STANDARD GROUP S1 SAFETY PLATE-SS	<b>\$2.26</b>	BULK	0.01	EA
840722127469	<b>SP2SS</b>	BETA STANDARD GROUP S2 SAFETY PLATE-SS	<b>\$2.26</b>	BULK	0.01	EA
840722127483	<b>SP3SS</b>	BETA STANDARD GROUP S3 SAFETY PLATE-SS	<b>\$2.42</b>	BULK	0.02	EA
840722127506	<b>SP4SS</b>	BETA STANDARD GROUP S4 SAFETY PLATE-SS	<b>\$2.52</b>	BULK	0.03	EA
840722127520	<b>SP5SS</b>	BETA STANDARD GROUP S5 SAFETY PLATE-SS	<b>\$2.84</b>	BULK	0.03	EA
840722127544	<b>SP6SS</b>	BETA STANDARD GROUP S6 SAFETY PLATE-SS	<b>\$5.67</b>	BULK	0.04	EA
840722165072	<b>SP7SS</b>	BETA STANDARD GROUP S7 SAFETY PLATE-SS	<b>\$8.09</b>	BULK	0.05	EA
840722129050	<b>SRN1-6SS</b>	BETA STANDARD SERIES C-RAIL NUT FOR GROUPS 1 THRU 5 SS	<b>\$9.03</b>	BULK	0.02	EA
840722129777	<b>SWP1SS</b>	BETA STANDARD GROUP S1 WELD PLATE-SS	<b>\$15.96</b>	BULK	0.05	EA
840722129791	<b>SWP2SS</b>	BETA STANDARD GROUP S2 WELD PLATE-SS	<b>\$16.91</b>	BULK	0.06	EA
840722129814	<b>SWP3SS</b>	BETA STANDARD GROUP S3 WELD PLATE-SS	<b>\$17.33</b>	BULK	0.08	EA
840722129838	<b>SWP4SS</b>	BETA STANDARD GROUP S4 WELD PLATE-SS	<b>\$18.95</b>	BULK	0.09	EA
840722129852	<b>SWP5SS</b>	BETA STANDARD GROUP S5 WELD PLATE-SS	<b>\$19.64</b>	BULK	0.11	EA
840722129876	<b>SWP6SS</b>	BETA STANDARD GROUP S6 WELD PLATE-SS	<b>\$21.74</b>	BULK	0.13	EA
840722129890	<b>SWP7SS</b>	BETA STANDARD GROUP S7 WELD PLATE-SS	<b>\$24.73</b>	BULK	0.31	EA
840722131558	<b>TB1SS</b>	BETA TWIN GROUP T1 HEX HEAD BOLT-SS	<b>\$1.00</b>	BULK	0.02	EA
840722131572	<b>TB2SS</b>	BETA TWIN GROUP T2 HEX HEAD BOLT-SS	<b>\$1.00</b>	BULK	0.03	EA
840722131596	<b>TB3SS</b>	BETA TWIN GROUP T3 HEX HEAD BOLT-SS	<b>\$1.21</b>	BULK	0.04	EA
840722131619	<b>TB4SS</b>	BETA TWIN GROUP T4 HEX HEAD BOLT-SS	<b>\$1.37</b>	BULK	0.05	EA
840722131633	<b>TB5SS</b>	BETA TWIN GROUP T5 HEX HEAD BOLT-SS	<b>\$1.63</b>	BULK	0.06	EA
840722131657	<b>TC1SS</b>	BETA TWIN GROUP T1 COVER PLATE-SS	<b>\$3.94</b>	BULK	0.06	EA
840722131671	<b>TC2SS</b>	BETA TWIN GROUP T2 COVER PLATE-SS	<b>\$4.41</b>	BULK	0.08	EA
840722131695	<b>TC3SS</b>	BETA TWIN GROUP T3 COVER PLATE-SS	<b>\$5.20</b>	BULK	0.10	EA
840722131718	<b>TC4SS</b>	BETA TWIN GROUP T4 COVER PLATE-SS	<b>\$6.98</b>	BULK	0.13	EA
840722131732	<b>TC5SS</b>	BETA TWIN GROUP T5 COVER PLATE-SS	<b>\$7.82</b>	BULK	0.16	EA
840722131756	<b>TP1SS</b>	BETA TWIN GROUP T1 WELD PLATE	<b>\$12.81</b>	BULK	0.05	EA
840722131770	<b>TP2SS</b>	BETA TWIN GROUP T2 WELD PLATE	<b>\$18.01</b>	BULK	0.13	EA
840722131794	<b>TP3SS</b>	BETA TWIN GROUP T3 WELD PLATE	<b>\$19.48</b>	BULK	0.17	EA
840722131817	<b>TP4SS</b>	BETA TWIN GROUP T4 WELD PLATE	<b>\$22.16</b>	BULK	0.21	EA
840722131831	<b>TP5SS</b>	BETA TWIN GROUP T5 WELD PLATE	<b>\$23.63</b>	BULK	0.27	EA
840722131855	<b>TRN2-5SS</b>	BETA TWIN 5/16" RAIL NUT FOR GROUPS 2 THRU 5 (SS)	<b>\$16.28</b>	BULK	0.02	EA
840722135235	<b>ZSA1-8SS</b>	BETA STANDARD SERIES Z-STRUT NUT SS	<b>\$6.56</b>	BULK	0.03	EA
840220743420	<b>SSEMT050</b>	STRUT SERPENT 1/2 IN EMT SS 301	<b>\$3.70</b>	100	0.05	EA

**ZSI SUGGESTED LIST**

UPC CODE	PART NUMBER	DESCRIPTION	SUGGESTED LIST	STANDARD QUANTITY	WEIGHT / UOM	UOM
840220743437	<a href="#">SSEMT075</a>	STRUT SERPENT 3/4 IN EMT SS 301	<a href="#">\$3.80</a>	100	0.05	EA
840220743444	<a href="#">SSEMT100</a>	STRUT SERPENT 1 IN EMT SS 301	<a href="#">\$3.90</a>	100	0.05	EA
840220743451	<a href="#">SSEMT125</a>	STRUT SERPENT 1-1/4 IN EMT SS 301	<a href="#">\$4.10</a>	100	0.06	EA
840220743468	<a href="#">SSEMT150</a>	STRUT SERPENT 1-1/2 IN EMT SS 301	<a href="#">\$4.20</a>	100	0.06	EA
840220743475	<a href="#">SSEMT200</a>	STRUT SERPENT 2 IN EMT SS 301	<a href="#">\$4.30</a>	100	0.06	EA
840220743482	<a href="#">SSGRC050</a>	STRUT SERPENT 1/2 NOM GRC SS 301	<a href="#">\$3.70</a>	100	0.05	EA
840220743499	<a href="#">SSGRC075</a>	STRUT SERPENT 3/4 NOM GRC SS 301	<a href="#">\$3.80</a>	100	0.05	EA
840220743505	<a href="#">SSGRC100</a>	STRUT SERPENT 1 NOM GRC SS 301	<a href="#">\$3.90</a>	100	0.05	EA
840220743512	<a href="#">SSGRC125</a>	STRUT SERPENT 1-1/4 NOM GRC SS 301	<a href="#">\$4.10</a>	100	0.06	EA
840220743529	<a href="#">SSGRC150</a>	STRUT SERPENT 1-1/2 NOM GRC SS 301	<a href="#">\$4.20</a>	100	0.06	EA
840220743536	<a href="#">SSGRC200</a>	STRUT SERPENT 2 NOM GRC SS 301	<a href="#">\$4.30</a>	100	0.06	EA