

**2009
TOUR
WKR40WD
R-SERIES
CONCERT CHERRY
YG0 BEACH GLASS
YG4 SABLEWOOD
YH0 STONEHENGE
WASHED MAPLE
YG1 BEACH GLASS
YG5 SABLEWOOD
YH1 STONEHENGE
SIERRA MAPLE
YG2 BEACH GLASS
YG6 SABLEWOOD
YH2 STONEHENGE
BELMONT MAPLE
YG3 BEACH GLASS
YG7 SABLEWOOD
YH3 STONEHENGE
HONEY CHERRY
YR0 BEACH GLASS
YR1 SABLEWOOD
YR2 STONEHENGE**

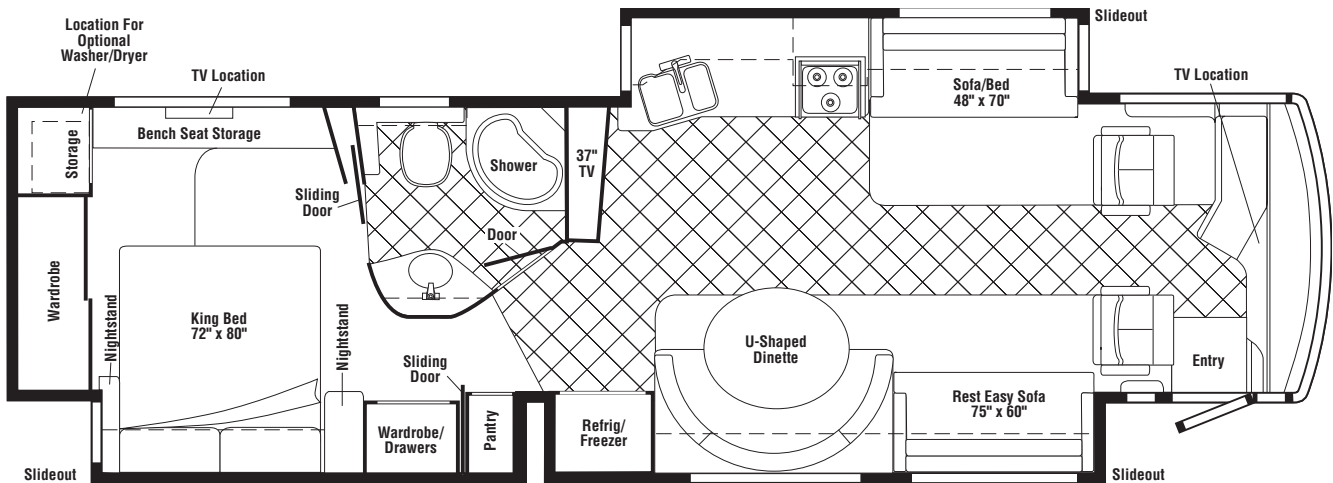

FLOORPLAN

CONTENTS

FLOORPLAN	1
ACCESSORIES GROUP	6
OPERATORS MANUAL	6
AUDIO VIDEO GROUP	7
RADIO SYSTEM	7
REAR MONITOR	8
COMPONENT PARTS FOR REAR MONITOR	8
144677-10-02A, 144677-11-02A	8
CABINET & APPLIANCE GROUP	9
CABINET & APPLIANCE LAYOUT	9
COMPONENT PARTS FOR CABINET & APPLIANCE LAYOUT	28
108186-02-000	28
108186-03-000	28
119267-17-01A	28
125242-05-02A	29
135065-03-01A, 135065-03-03A, 135065-04-01A	39
165267-01-01A	40
CHASSIS GROUP	41
FRAME	41
FRONT END	43
INSULATION	44
STEPWELL COVER	45
COMPONENT PARTS FOR STEPWELL COVER	46
145122-04-01A, 145122-05-01A	46
EXHAUST	49
HITCH	49
REAR MUD GUARD	49
FUEL	50
HYDRAULIC LEVELING	51
COMPONENT PARTS FOR HYDRAULIC LEVELING	51
100536-47-000	51
107889-12-000, 107889-13-000	51
153452-35-000	51
CURTAIN & CUSHION GROUP	52
CURTAIN, CUSHION LAYOUT	52
BUCKET SEATS	59
SOFA	60
COMPONENT PARTS FOR SOFA	69
136534-02-000, 136534-03-000, 136534-13-000, 136534-15-000	69
HARDWARE	70
FABRICS	72
DRIVERS COMPARTMENT GROUP	73
DASH	73
FRONT INTERIOR	74
COMPONENT PARTS FOR FRONT INTERIOR	79
091990-10-01A	79
147767-01-000, 147767-02-000	79
CABINETS	80

CONTENTS (CONTINUED)

ELECTRICAL GROUP	84
110V BODY WIRING	84
12V BODY WIRING	87
EXTERIOR LAMPS	96
FRONT END	98
FRONT TV/DVD	100
GPS	102
SIDE TV/DVD	103
COMPONENT PARTS FOR WIRING	105
076319-23-000	105
076319-25-000	105
086280-01-000	105
087694-01-000	105
108354-01-01A	105
119258-58-01A	105
123775-01-02A	105
133004-05-01A	106
136119-01-000	107
137417-01-01A, 137417-03-01A	107
137424-08-000	107
139134-01-03A	107
146048-01-01A	107
151458-01-000	107
153464-01/02/04/05-01A	107
153464-03-01A, 153464-06-01A	107
154474-04-02A	107
160079-02-000	107
163031-01-01A	107
163097-01-000	107
163142-06-000	107
163598-01-02A	108
164495-01-000	108
164605-01-000	108
165199-01-000	108
166446-01-000	108
169536-01-01A	108
171727-01-000	108
CIRCUIT BREAKERS, FUSES & RELAYS	109
CONVERTER, INVERTER, LOAD CENTERS	110
BOXES & CORDS	111
WIRE ASSEMBLIES	111
CONNECTORS & CONDUIT	112
CHASSIS	115
EXTERIOR BODY GROUP	116
AIR HORN	116
GRAPHICS & PAINT	117
PANELS & TRIMS	119
COMPONENT PARTS FOR PANELS & TRIMS	122
131431-08-02A	122
142721-01-02A, 142721-02-02A	122
FRONT END	123
LADDER	124
STRUCTURAL COMPONENTS	125
AWNINGS	126

CONTENTS (CONTINUED)

EXTERIOR DOORS & COMPARTMENTS GROUP	127
DOOR & COMPARTMENT LAYOUT	127
COMPONENT PARTS FOR DOOR & COMPARTMENT LAYOUT	135
094707-04-01A	135
142226-02-01A	135
COMPARTMENT DOOR PIECE PARTS	136
ENTRY	143
COMPONENT PARTS FOR ENTRY	144
162100-02-01A	144
162100-04-01A	148
EXTERIOR SLIDEOUT GROUP	150
FRONT LEFT	150
COMPONENT PARTS FOR FRONT LEFT	152
153651-04-01A	152
155476-02-000	152
163102-02-000	152
164440-01-000, 164440-02-000	152
FRONT RIGHT	153
COMPONENT PARTS FOR FRONT RIGHT	156
100536-42-000	156
153651-04-01A	156
155476-02-000	156
163102-02-000	156
164440-01-000, 164440-02-000	156
REAR RIGHT	157
COMPONENT PARTS FOR REAR RIGHT	159
153651-04-01A	159
155476-02-000	159
155476-03-000	159
163102-02-000	159
164440-01-000, 164440-02-000	159
GENERATOR GROUP	160
GAS	160
HEATING & A/C GROUP	161
AUTOMOTIVE	161
COMPONENT PARTS FOR AUTOMOTIVE	162
072342-27-000	162
103930-55-000	163
103930-59-000	164
103930-65-000	165
FURNACE	166
COMPONENT PARTS FOR FURNACE	167
139980-01-000	167
143563-01-000	169
CENTRAL	171
COMPONENT PARTS FOR CENTRAL	172
105620-24-000	172
INTERIOR FINISH GROUP	174
MOLDINGS & TRIMS	174
PANELING & LAMINATES	185
INTERIOR TRIM LAYOUT	187
COMPONENT PARTS FOR INTERIOR TRIM LAYOUT	192
164096-02-01A	192
FLOOR COVERINGS	193
HARDWARE	194
LABELS GROUP	200
LP GROUP	205
LP SYSTEM	205
COMPONENT PARTS FOR LP SYSTEM	205
161212-01-000	205

CONTENTS (CONTINUED)

SEALANTS & FASTENERS GROUP	206
SEALANTS & ADHESIVES	206
BOLTS, NUTS AND WASHERS	207
SCREWS	209
CLAMPS, CLIPS, GROMMETS, RIVETS & PLUGS	212
MISCELLANEOUS FASTENERS	213
WATER & SEWAGE GROUP	214
DRAINAGE SYSTEM	214
COMPONENT PARTS FOR DRAINAGE SYSTEM	216
136143-01-000	216
144728-01-000	216
152830-01-01A	216
WATER SYSTEM	217
COMPONENT PARTS FOR WATER SYSTEM	223
103635-01-000	223
123744-03-01A	223
125420-01-03A, 125420-03-03A, 125420-04-03A, 125420-05-03A, 125420-06-02A/03A/04A,	223
129390-03-02A	223
136915-01-000	223
144596-01-01A	223
145541-01-000	224
155716-01-04A	224
WINDOW & VENTS GROUP	225
WINDOW & VENT LAYOUT	225
COMPONENT PARTS FOR WINDOW & VENT LAYOUT	227
123780-27-01A	227
150648-07-01A, 150648-22-01A	228
150648-11-01A	229
150648-13-01A, 150648-18-01A	229
150648-20-01A, 150648-30-01A	229
150649-05-01A	230
150649-22-01A	230
151069-03-01A	231
164973-17-01A	232
WINDSHIELD & WIPER GROUP	233
WINDSHIELD	233
WIPER	234
COMPONENT PARTS FOR WIPER	235
149401-01-000,149401-02-000	235
157512-01-000	235
157531-01-000	235

ACCESSORIES GROUP
OPERATORS MANUAL

KEY	PART NUMBER	U/M DESCRIPTION
	164977-01-000	DW TOP LEVEL-R,2008
	159842-01-01A	EA CASE - VINYL - F/MANUALS - W/SLEEVES - BLACK
	158603-09-012	EA MANUAL/OWNER - SUPPLEMENT - R-SERIES - 2009
	161500-09-021	EA MANUAL/OWNER - TOUR - R SERIES - 2009

AUDIO VIDEO GROUP RADIO SYSTEM

DASH

KEY	PART NUMBER	U/M	DESCRIPTION
	163142-09-000	EA	REMOTE CONTROL/RADIO (CREDIT CARD SIZE)
	163142-10-000	EA	REMOTE CONTROL/RADIO (STEERING WHEEL MOUNT) - 1LQ OR 1LU FROM: 00-00-00 THRU: 08-05-08
	163142-13-000	EA	REMOTE CONTROL/RADIO (VIP STEERING WHEEL MOUNT) - 1LQ OR 1LU FROM: 08-06-08 THRU: 99-99-99
	163142-08-000	EA	RADIO-AM/FM/CD/WB - SATELLITE READY - W/12 PIN AMP CNCTR FROM: 00-00-00 THRU: 06-26-08
	163142-15-000	EA	RADIO-AM/FM/CD/WB/G3 - SATELLITE READY -W/12 PIN AMP CNCTR FROM: 06-27-08 THRU: 99-99-99
	163142-11-000	EA	RECEIVER (EYE) - INFRARED
	163142-12-000	EA	CABLE/INTERFACE - I-POD

CD CHANGER

KEY	PART NUMBER	U/M	DESCRIPTION
	163141-01-000	EA	CHANGER - 10 DISC COMPACT - JENSEN MCD10G

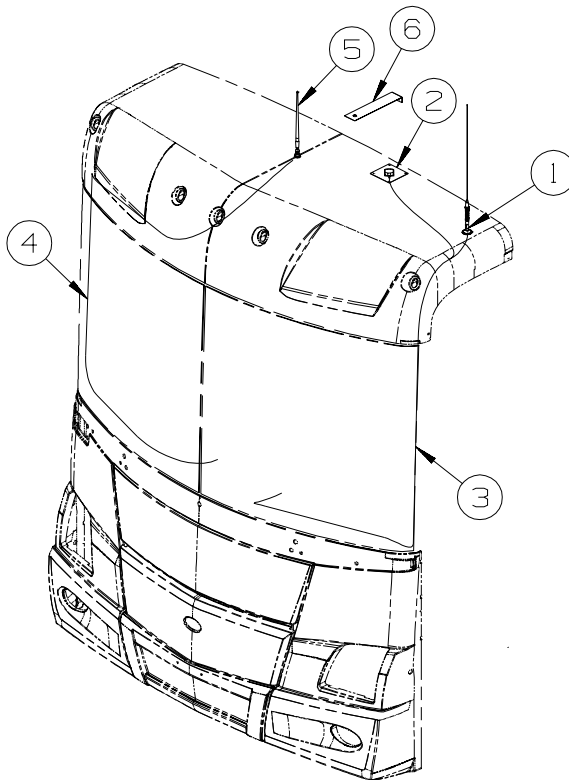

KEY	PART NUMBER	U/M	DESCRIPTION
1	123256-01-000	EA	ANTENNA - CB - W/O CABLE - 40C
2	158494-01-000	EA	ANTENNA/SATELLITE - RADIO/SIRIUS
2	158494-02-000	EA	CABLE/ANTENNA - SATELLITE RADIO SIRRUS
3	123256-02-000	EA	CABLE - CB - COAX - 40C
4	090944-03-000	EA	CABLE - ANTENNA
5	090944-02-000	EA	ANTENNA - RADIO - 16" RUBBER - W/O LEAD WIRE
6	140600-06-01B	EA	BRACKET/ANTENNA MOUNT - MILL FINISH

AUDIO VIDEO GROUP (CONTINUED)

REAR MONITOR

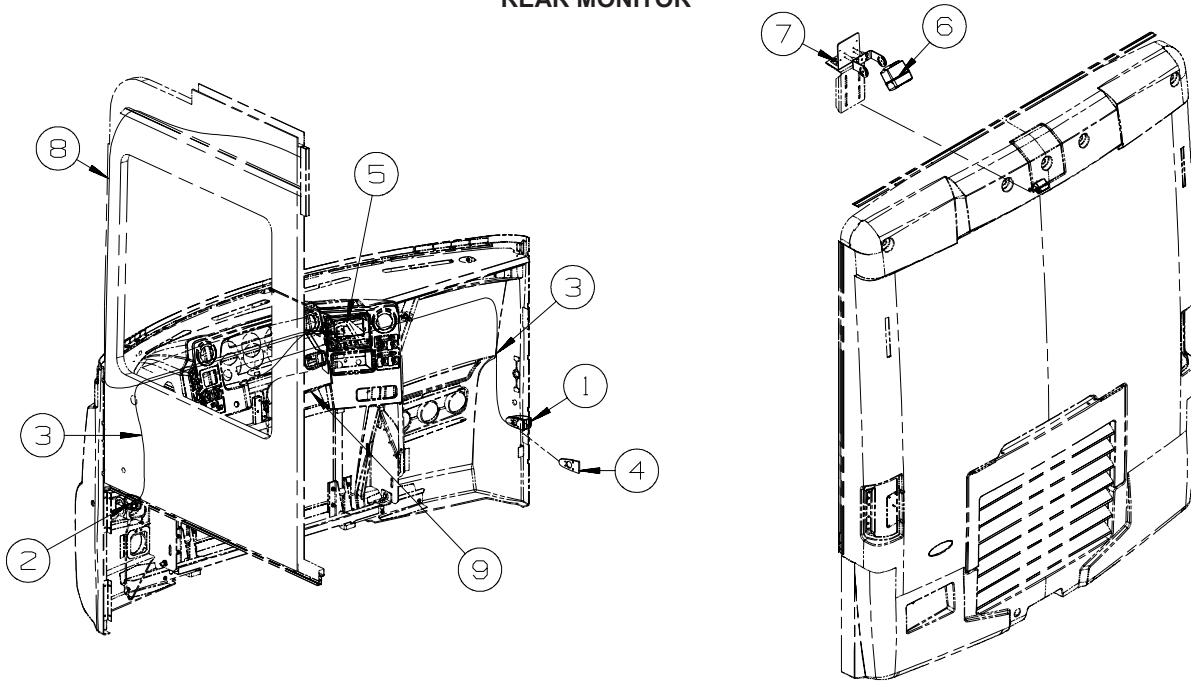

KEY	PART NUMBER	U/M	DESCRIPTION
1*	144677-10-02A	EA	CAMERA - REAR VIEW - WALL MOUNT/RIGHT - PRIMED - 74C
1	156655-07-01A	EA	CAMERA - REAR VIEW/PASSENGER SIDE - BLACK - 74L
2*	144677-11-02A	EA	CAMERA - REAR VIEW - WALL MOUNT/LEFT - PRIMED - 74C
2	156655-08-01A	EA	CAMERA - REAR VIEW/DRIVER SIDE - BLACK - 74L
3	144677-12-000	EA	CABLE - MONITOR/CAMERA - 12' - 74C
3	156655-04-000	EA	CABLE - MONITOR/CAMERA - 15'(CAMERA TO VIDEO SWTH) - 74L
4	157160-01-01A	EA	GASKET - CAMERA/SIDE MOUNT - 74C
5	144677-06-000	EA	MONITOR/BLACK & WHITE - 7" - 3 PIN/MECH CONTROLS - RESIZED
5	144677-08-000	EA	MON./BLK & WHT-7"-W/O SIDE CAM - 74C
5	160313-01-000	EA	MONITOR/REAR - COLOR - SONY VCB-62MH - 74L
6	144677-14-02A	EA	CAMERA - REAR VIEW W/BRACKET - BLACK - VBCS150B
6	160313-03-000	EA	CAMERA/REAR - COLOR - W/BRACKET - SONY VCB-RV2MH - 74L
7	152022-01-02B	EA	BRACKET/MOUNT - CAMERA - W/2 SLOTS - E-COATED
			FROM: 00-00-00 THRU: 02-19-08
7	152022-03-02B	EA	BRACKET/MOUNT - CAMERA - E-COATED
			FROM: 02-20-08 THRU: 99-99-99
8	136514-02-000	EA	CABLE - MONITOR/CAMERA
8	143363-03-000	EA	CABLE - MONITOR/CAMERA - COLOR - SONY VCB-MHC20 - 74L
9	098819-01-000	EA	SPEAKER - 4" - 2 WATT - 8 OHM
9	093214-01-08A	EA	GRILLE - SPEAKER - 4" - SADDLE

*COMPONENT PARTS LISTED LATER IN THIS GROUP

COMPONENT PARTS FOR REAR MONITOR

144677-10-02A, 144677-11-02A				
KEY	PART NUMBER	U/M	DESCRIPTION	VENDOR NO.
	144677-10-701	EA	HOUSING/CAMERA-RT/LT-PRIMED	SIDHSGGTR

CABINET & APPLIANCE GROUP

CABINET & APPLIANCE LAYOUT

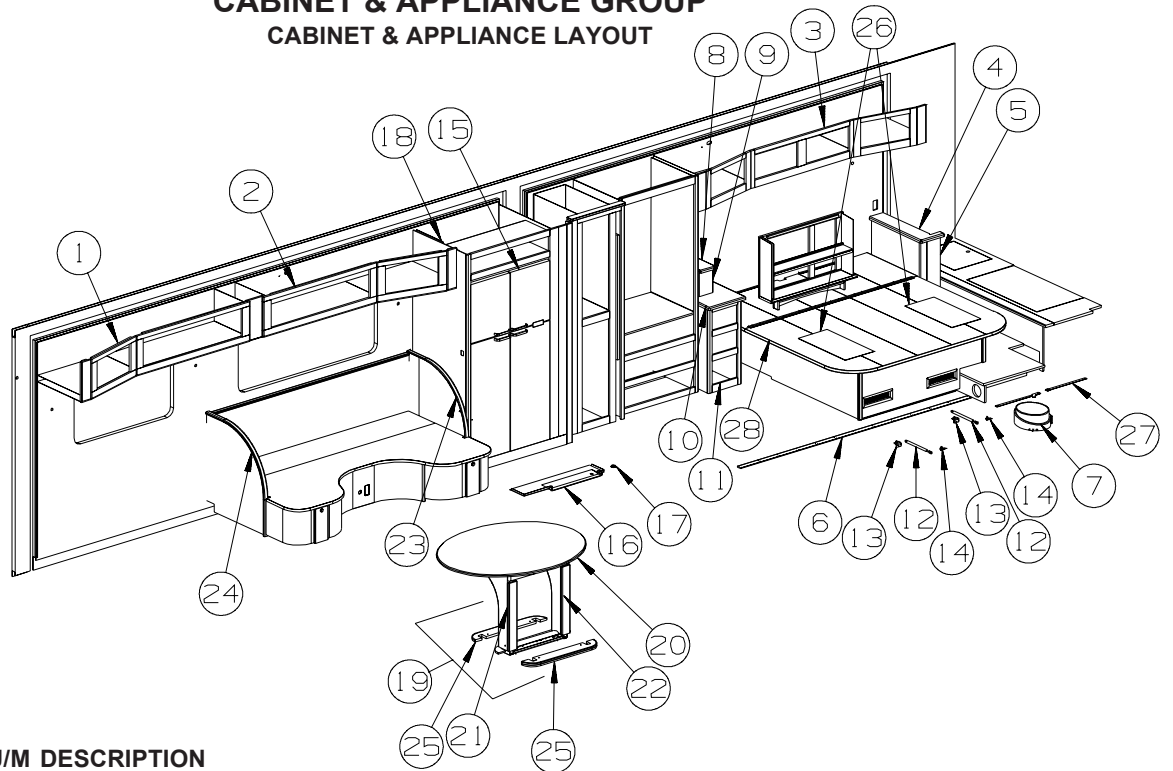

KEY	PART NUMBER	U/M	DESCRIPTION
1	168605-01-YG0	EA	CABINET - OVERHEAD/SLIDEOUT/LH - W/O DOORS/HDW - CONCERT CHERRY
1	168605-01-YG1	EA	CABINET - OVERHEAD/SLIDEOUT/LH - W/O DOORS/HDW - WASHED MAPLE
1	168605-01-YG2	EA	CABINET - OVERHEAD/SLIDEOUT/LH - W/O DOORS/HDW - SIERRA MAPLE
1	168605-01-YG3	EA	CABINET - OVERHEAD/SLIDEOUT/LH - W/O DOORS/HDW - BELMONT MAPLE
1	168605-01-YR0	EA	CABINET - OVERHEAD/SLIDEOUT/LH - W/O DOORS/HDW - HONEY CHERRY
2	168604-01-YG0	EA	CABINET - OVERHEAD/SLIDEOUT/RH - W/O DOORS/HDW - CONCERT CHERRY
2	168604-01-YG1	EA	CABINET - OVERHEAD/SLIDEOUT/RH - W/O DOORS/HDW - WASHED MAPLE
2	168604-01-YG2	EA	CABINET - OVERHEAD/SLIDEOUT/RH - W/O DOORS/HDW - SIERRA MAPLE
2	168604-01-YG3	EA	CABINET - OVERHEAD/SLIDEOUT/RH - W/O DOORS/HDW - BELMONT MAPLE
2	168604-01-YR0	EA	CABINET - OVERHEAD/SLIDEOUT/RH - W/O DOORS/HDW - HONEY CHERRY
3	164961-02-YG0	EA	CABINET - OVERHEAD/REAR - W/O DOORS/HDW - CONCERT CHERRY
3	164961-02-YG1	EA	CABINET - OVERHEAD/REAR - W/O DOORS/HDW - WASHED MAPLE
3	164961-02-YG2	EA	CABINET - OVERHEAD/REAR - W/O DOORS/HDW - SIERRA MAPLE
3	164961-02-YG3	EA	CABINET - OVERHEAD/REAR - W/O DOORS/HDW - BELMONT MAPLE
3	164961-02-YR0	EA	CABINET - OVERHEAD/REAR - W/O DOORS/HDW - HONEY CHERRY
4	145182-48-UN4	EA	COUNTERTOP - LAMINATED - CONCERT CHERRY
4	145182-48-UF2	EA	COUNTERTOP - LAMINATED - WASHED MAPLE
4	145182-48-UF3	EA	COUNTERTOP - LAMINATED - SIERRA MAPLE
4	145182-48-YG3	EA	COUNTERTOP - LAMINATED - BELMONT MAPLE
4	145182-48-YL5	EA	COUNTERTOP - LAMINATED - HONEY CHERRY
5	164962-01-WH4	EA	CABINET - NIGHTSTAND/RH - W/O COUNTERTOP/DOORS/DRAWERS/HDW - CONCERT CHERRY
5	164962-01-WH5	EA	CABINET - NIGHTSTAND/RH - W/O COUNTERTOP/DOORS/DRAWERS/HDW - WASHED MAPLE
5	164962-01-WH6	EA	CABINET - NIGHTSTAND/RH - W/O COUNTERTOP/DOORS/DRAWERS/HDW - SIERRA MAPLE
5	164962-01-YL6	EA	CABINET - NIGHTSTAND/RH - W/O COUNTERTOP/DOORS/DRAWERS/HDW - BELMONT MAPLE
5	164962-01-YL5	EA	CABINET - NIGHTSTAND/RH - W/O COUNTERTOP/DOORS/DRAWERS/HDW - HONEY CHERRY
6	152641-01-000	EA	SKID/GLIDE - SLIDEOUT ROOM - 1/4"X2"X95.5"- POLYETHYLENE
7	142411-03-000	EA	AIR PUMP W/CONTROLS - F/SELECT COMFORT MATTRESS - 49N
			FROM: 00-00-00 THRU: 03-08-09
7	142411-13-000	EA	AIR PUMP - W/REMOTE - F/PREMIER SELECT COMFORT MATTRESS - 49N
			FROM: 03-09-09 THRU: 99-99-99
8	145182-36-TD1	EA	COUNTERTOP - LAMINATED - CONCERT CHERRY
8	145182-36-TD2	EA	COUNTERTOP - LAMINATED - WASHED MAPLE
8	145182-36-TD3	EA	COUNTERTOP - LAMINATED - SIERRA MAPLE
8	145182-36-YG3	EA	COUNTERTOP - LAMINATED - BELMONT MAPLE
8	145182-36-YL5	EA	COUNTERTOP - LAMINATED - HONEY CHERRY
9	140452-08-YG0	EA	CABINET - F/RADIO - W/O HARDWARE - CONCERT CHERRY
9	140452-08-YG1	EA	CABINET - F/RADIO - W/O HARDWARE - WASHED MAPLE
9	140452-08-YG2	EA	CABINET - F/RADIO - W/O HARDWARE - SIERRA MAPLE
9	140452-08-YG3	EA	CABINET - F/RADIO - W/O HARDWARE - BELMONT MAPLE
9	140452-08-YL5	EA	CABINET - F/RADIO - W/O HARDWARE - HONEY CHERRY

CABINET & APPLIANCE GROUP (CONTINUED)
CABINET & APPLIANCE LAYOUT (CONTINUED)

KEY	PART NUMBER	U/M	DESCRIPTION
10	145182-55-WH4	EA	COUNTERTOP - LAMINATED - CONCERT CHERRY
10	145182-55-WH5	EA	COUNTERTOP - LAMINATED - WASHED MAPLE
10	145182-55-WH6	EA	COUNTERTOP - LAMINATED - SIERRA MAPLE
10	145182-55-YL6	EA	COUNTERTOP - LAMINATED - BELMONT MAPLE
10	145182-55-YL5	EA	COUNTERTOP - LAMINATED - HONEY CHERRY
11	164950-01-WH4	EA	CABINET - NIGHTSTAND/LH - W/O COUNTERTOP/DOORS/DRAWERS/HDW - CONCERT CHERRY
11	164950-01-WH5	EA	CABINET - NIGHTSTAND/LH - W/O COUNTERTOP/DOORS/DRAWERS/HDW - WASHED MAPLE
11	164950-01-WH6	EA	CABINET - NIGHTSTAND/LH - W/O COUNTERTOP/DOORS/DRAWERS/HDW - SIERRA MAPLE
11	164950-01-YG3	EA	CABINET - NIGHTSTAND/LH - W/O COUNTERTOP/DOORS/DRAWERS/HDW - BELMONT MAPLE
11	164950-01-YR0	EA	CABINET - NIGHTSTAND/LH - W/O COUNTERTOP/DOORS/DRAWERS/HDW - HONEY CHERRY
12	142569-15-000	EA	SPRING/GAS - 120 LB - 20" EXTENDED/12" COMPRESSED
13	126263-06-02B	EA	BRACKET - GAS SPRING W/BALL STUD - E-COATED
14	126263-08-02B	EA	BRACKET - GAS SPRING W/CENTERED BALL STUD - E-COATED
15*	125242-05-02A	EA	REFRIGERATOR - 4 DOOR - W/ICE MAKER - TITANIUM SST
15*	165267-01-01A	EA	REFRIGERATOR - SIDE/SIDE - W/ICE & WATER IN DOOR - SST - 15B
16	145670-01-01A	EA	TRAY - REFRIGERATOR - BLACK
16	145670-04-10A	EA	TRAY - REFRIGERATOR - BLACK - 15B
17	054450-01-000	EA	LEVEL - REFRIGERATOR
18			REFRIGERATOR CABINET SEALS
	090329-01-000	FT	SEAL - "T" - REFRIGERATOR CABINET
19	168444-01-YL4	EA	FRAME/INNER - TABLE SUPPORT/BASE/LEGS - E-COATED
20	168444-11-YL4	EA	TABLE TOP - OVAL - W/O HDW - CONCERT CHERRY
20	168444-11-YL7	EA	TABLE TOP - OVAL - W/O HDW - WASHED MAPLE
20	168444-11-YG2	EA	TABLE TOP - OVAL - W/O HDW - SIERRA MAPLE
20	168444-11-YL6	EA	TABLE TOP - OVAL - W/O HDW - BELMONT MAPLE
20	168444-11-YL5	EA	TABLE TOP - OVAL - W/O HDW - HONEY CHERRY
21	168444-16-YL4	EA	LEG - TABLE/LH - 3 SIDED - W/O INNER FRAME - CONCERT CHERRY
21	168444-16-YL7	EA	LEG - TABLE/LH - 3 SIDED - W/O INNER FRAME - WASHED MAPLE
21	168444-16-YG2	EA	LEG - TABLE/LH - 3 SIDED - W/O INNER FRAME - SIERRA MAPLE
21	168444-16-YL6	EA	LEG - TABLE/LH - 3 SIDED - W/O INNER FRAME - BELMONT MAPLE
21	168444-16-YL5	EA	LEG - TABLE/LH - 3 SIDED - W/O INNER FRAME - HONEY CHERRY
22	168444-19-YL4	EA	LEG - TABLE/RH - 3 SIDED - W/O INNER FRAME - CONCERT CHERRY
22	168444-19-YL7	EA	LEG - TABLE/RH - 3 SIDED - W/O INNER FRAME - WASHED MAPLE
22	168444-19-YG2	EA	LEG - TABLE/RH - 3 SIDED - W/O INNER FRAME - SIERRA MAPLE
22	168444-19-YL6	EA	LEG - TABLE/RH - 3 SIDED - W/O INNER FRAME - BELMONT MAPLE
22	168444-19-YL5	EA	LEG - TABLE/RH - 3 SIDED - W/O INNER FRAME - HONEY CHERRY
23	165389-16-YL4	EA	TRIM/CURVED - DINETTE SEAT BACK/RH HAND - CONCERT CHERRY
23	165389-16-YL7	EA	TRIM/CURVED - DINETTE SEAT BACK/RH HAND - WASHED MAPLE
23	165389-16-YG2	EA	TRIM/CURVED - DINETTE SEAT BACK/RH HAND - SIERRA MAPLE
23	165389-16-YL6	EA	TRIM/CURVED - DINETTE SEAT BACK/RH HAND - BELMONT MAPLE
23	165389-16-YL5	EA	TRIM/CURVED - DINETTE SEAT BACK/RH HAND - HONEY CHERRY
24	165389-14-YL4	EA	TRIM/CURVED - DINETTE SEAT BACK/LH HAND - CONCERT CHERRY
24	165389-14-YL7	EA	TRIM/CURVED - DINETTE SEAT BACK/LH HAND - WASHED MAPLE
24	165389-14-YG2	EA	TRIM/CURVED - DINETTE SEAT BACK/LH HAND - SIERRA MAPLE
24	165389-14-YL6	EA	TRIM/CURVED - DINETTE SEAT BACK/LH HAND - BELMONT MAPLE
24	165389-14-YL5	EA	TRIM/CURVED - DINETTE SEAT BACK/LH HAND - HONEY CHERRY
25	168444-22-YL4	EA	COVER/BASE - TABLE - ONE SIDE ONLY - CONCERT CHERRY
25	168444-22-YL7	EA	COVER/BASE - TABLE - ONE SIDE ONLY - WASHED MAPLE
25	168444-22-YG2	EA	COVER/BASE - TABLE - ONE SIDE ONLY - SIERRA MAPLE
25	168444-22-YL6	EA	COVER/BASE - TABLE - ONE SIDE ONLY - BELMONT MAPLE
25	168444-22-YL5	EA	COVER/BASE - TABLE - ONE SIDE ONLY - HONEY CHERRY
26	096764-02-000	FT	SLIPNOT - ANTISLIP - 1"WIDE (20' ROLLS) - WHITE
27	099717-05-000	EA	STRAP - W/16.5" FEMALE STRAP AND 17.7" MALE STRAP
28	164928-01-WH4	EA	BEDBOARD - W/HINGE/T-MOLDING - FLIP-UP

*COMPONENT PARTS LISTED LATER IN THIS GROUP

CABINET & APPLIANCE GROUP (CONTINUED)
CABINET & APPLIANCE LAYOUT (CONTINUED)

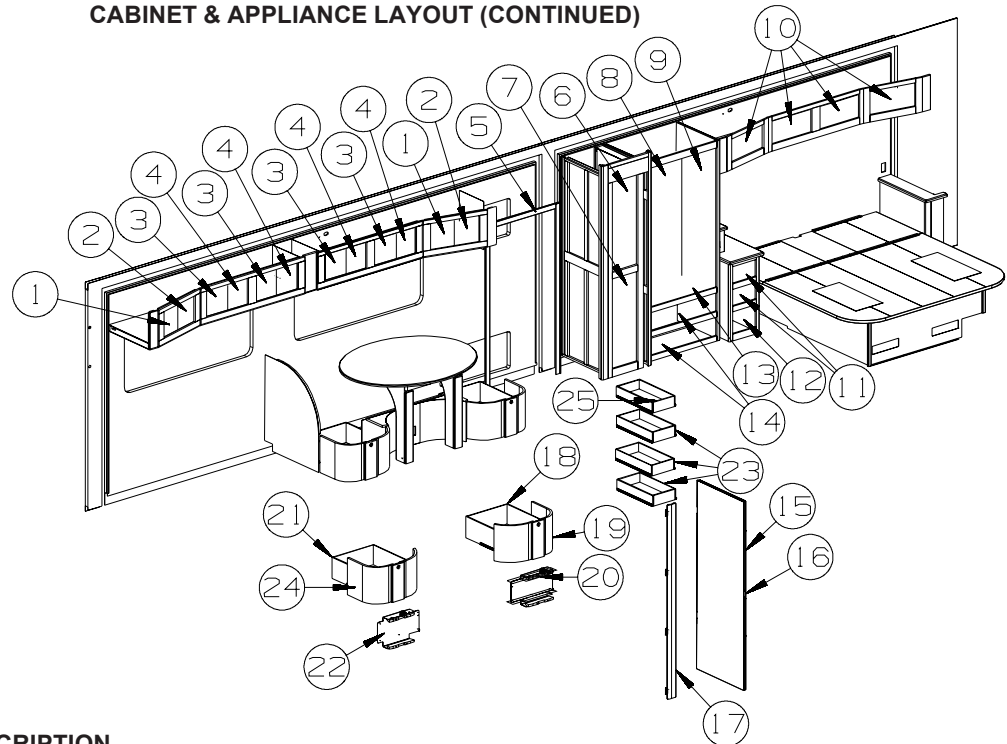

KEY	PART NUMBER	U/M	DESCRIPTION
1	153611-11-YG0	EA	DOOR - ARCHED/PENCIL EDGE/LH HAND - 9.8"X 12" - W/O HDW - CONCERT CHERRY
1	153611-11-YG1	EA	DOOR - ARCHED/PENCIL EDGE/LH HAND - 9.8"X 12" - W/O HDW - WASHED MAPLE
1	153611-11-YG2	EA	DOOR - ARCHED/PENCIL EDGE/LH HAND - 9.8"X 12" - W/O HDW - SIERRA MAPLE
1	153611-11-YG3	EA	DOOR - ARCHED/PENCIL EDGE/LH HAND - 9.8"X 12" - W/O HDW - BELMONT MAPLE
1	153611-11-YR0	EA	DOOR - ARCHED/PENCIL EDGE/LH HAND - 9.8"X 12" - W/O HDW - HONEY CHERRY
2	153612-11-YG0	EA	DOOR - ARCHED/PENCIL EDGE/RH HAND - 9.8"X 12" - W/O HDW - CONCERT CHERRY
2	153612-11-YG1	EA	DOOR - ARCHED/PENCIL EDGE/RH HAND - 9.8"X 12" - W/O HDW - WASHED MAPLE
2	153612-11-YG2	EA	DOOR - ARCHED/PENCIL EDGE/RH HAND - 9.8"X 12" - W/O HDW - SIERRA MAPLE
2	153612-11-YG3	EA	DOOR - ARCHED/PENCIL EDGE/RH HAND - 9.8"X 12" - W/O HDW - BELMONT MAPLE
2	153612-11-YR0	EA	DOOR - ARCHED/PENCIL EDGE/RH HAND - 9.8"X 12" - W/O HDW - HONEY CHERRY
3	146028-D7-YG0	EA	DOOR - GLASS INSERT/PENCIL EDGE - 9.8" X 12" - W/O HDW - CONCERT CHERRY
3	146028-D7-YG1	EA	DOOR - GLASS INSERT/PENCIL EDGE - 9.8" X 12" - W/O HDW - WASHED MAPLE
3	146028-D7-YG2	EA	DOOR - GLASS INSERT/PENCIL EDGE - 9.8" X 12" - W/O HDW - SIERRA MAPLE
3	146028-D7-YG3	EA	DOOR - GLASS INSERT/PENCIL EDGE - 9.8" X 12" - W/O HDW - BELMONT MAPLE
3	146028-D7-YR0	EA	DOOR - GLASS INSERT/PENCIL EDGE - 9.8" X 12" - W/O HDW - HONEY CHERRY
4	146028-D6-YG0	EA	DOOR - GLASS INSERT/PENCIL EDGE - 9.8" X 12" - W/O HDW - CONCERT CHERRY
4	146028-D6-YG1	EA	DOOR - GLASS INSERT/PENCIL EDGE - 9.8" X 12" - W/O HDW - WASHED MAPLE
4	146028-D6-YG2	EA	DOOR - GLASS INSERT/PENCIL EDGE - 9.8" X 12" - W/O HDW - SIERRA MAPLE
4	146028-D6-YG3	EA	DOOR - GLASS INSERT/PENCIL EDGE - 9.8" X 12" - W/O HDW - BELMONT MAPLE
4	146028-D6-YR0	EA	DOOR - GLASS INSERT/PENCIL EDGE - 9.8" X 12" - W/O HDW - HONEY CHERRY
5	161080-27-WG0	EA	FACE ASM-DRAWER,SOLID - CONCERT CHERRY
5	161080-27-WG1	EA	FACE ASM-DRAWER,SOLID - WASHED MAPLE
5	161080-27-WG2	EA	FACE ASM-DRAWER,SOLID - SIERRA MAPLE
5	161080-27-YP2	EA	FACE ASM-DRAWER,SOLID - BELMONT MAPLE
5	161080-27-YR0	EA	FACE ASM-DRAWER,SOLID - HONEY CHERRY
6	153612-E6-YG0	EA	DOOR - ARCHED/PENCIL EDGE/RH HAND - 12.4"X 35" - W/O HDW - CONCERT CHERRY
6	153612-E6-YG1	EA	DOOR - ARCHED/PENCIL EDGE/RH HAND - 12.4"X 35" - W/O HDW - WASHED MAPLE
6	153612-E6-YG2	EA	DOOR - ARCHED/PENCIL EDGE/RH HAND - 12.4"X 35" - W/O HDW - SIERRA MAPLE
6	153612-E6-YG3	EA	DOOR - ARCHED/PENCIL EDGE/RH HAND - 12.4"X 35" - W/O HDW - BELMONT MAPLE
6	153612-E6-YR0	EA	DOOR - ARCHED/PENCIL EDGE/RH HAND - 12.4"X 35" - W/O HDW - HONEY CHERRY
7	160274-E8-YG0	EA	DOOR - RAISED PANEL/PENCIL EDGE - 12.4" X 35" - W/O HDW - CONCERT CHERRY
7	160274-E8-YG1	EA	DOOR - RAISED PANEL/PENCIL EDGE - 12.4" X 35" - W/O HDW - WASHED MAPLE
7	160274-E8-YG2	EA	DOOR - RAISED PANEL/PENCIL EDGE - 12.4" X 35" - W/O HDW - SIERRA MAPLE
7	160274-E8-YG3	EA	DOOR - RAISED PANEL/PENCIL EDGE - 12.4" X 35" - W/O HDW - BELMONT MAPLE
7	160274-E8-YR0	EA	DOOR - RAISED PANEL/PENCIL EDGE - 12.4" X 35" - W/O HDW - HONEY CHERRY
8	153611-C7-YG0	EA	DOOR - ARCHED/PENCIL EDGE/LH HAND - 15.5"X 45.4" - W/O HDW - CONCERT CHERRY
8	153611-C7-YG1	EA	DOOR - ARCHED/PENCIL EDGE/LH HAND - 15.5"X 45.4" - W/O HDW - WASHED MAPLE
8	153611-C7-YG2	EA	DOOR - ARCHED/PENCIL EDGE/LH HAND - 15.5"X 45.4" - W/O HDW - SIERRA MAPLE
8	153611-C7-YG3	EA	DOOR - ARCHED/PENCIL EDGE/LH HAND - 15.5"X 45.4" - W/O HDW - BELMONT MAPLE
8	153611-C7-YR0	EA	DOOR - ARCHED/PENCIL EDGE/LH HAND - 15.5"X 45.4" - W/O HDW - HONEY CHERRY

CABINET & APPLIANCE GROUP (CONTINUED)
CABINET & APPLIANCE LAYOUT (CONTINUED)

KEY	PART NUMBER	U/M	DESCRIPTION
9	153612-C7-YG0	EA	DOOR - ARCHED/PENCIL EDGE/RH HAND - 15.5"X 45.4" - W/O HDW - CONCERT CHERRY
9	153612-C7-YG1	EA	DOOR - ARCHED/PENCIL EDGE/RH HAND - 15.5"X 45.4" - W/O HDW - WASHED MAPLE
9	153612-C7-YG2	EA	DOOR - ARCHED/PENCIL EDGE/RH HAND - 15.5"X 45.4" - W/O HDW - SIERRA MAPLE
9	153612-C7-YG3	EA	DOOR - ARCHED/PENCIL EDGE/RH HAND - 15.5"X 45.4" - W/O HDW - BELMONT MAPLE
9	153612-C7-YR0	EA	DOOR - ARCHED/PENCIL EDGE/RH HAND - 15.5"X 45.4" - W/O HDW - HONEY CHERRY
10	153613-22-YG0	EA	DOOR - ARCHED/PENCIL EDGE/HORIZ - 10"X 19.1" - W/O HDW - CONCERT CHERRY
10	153613-22-YG1	EA	DOOR - ARCHED/PENCIL EDGE/HORIZ - 10"X 19.1" - W/O HDW - WASHED MAPLE
10	153613-22-YG2	EA	DOOR - ARCHED/PENCIL EDGE/HORIZ - 10"X 19.1" - W/O HDW - SIERRA MAPLE
10	153613-22-YG3	EA	DOOR - ARCHED/PENCIL EDGE/HORIZ - 10"X 19.1" - W/O HDW - BELMONT MAPLE
10	153613-22-YR0	EA	DOOR - ARCHED/PENCIL EDGE/HORIZ - 10"X 19.1" - W/O HDW - HONEY CHERRY
11	161075-B4-WG0	EA	DRAWER - PENCIL EDGE - 9.6"W X 19.7"D - W/O SLIDES/HDW - CONCERT CHERRY
11	161075-B4-WG1	EA	DRAWER - PENCIL EDGE - 9.6"W X 19.7"D - W/O SLIDES/HDW - WASHED MAPLE
11	161075-B4-WG2	EA	DRAWER - PENCIL EDGE - 9.6"W X 19.7"D - W/O SLIDES/HDW - SIERRA MAPLE
11	161075-B4-YG3	EA	DRAWER - PENCIL EDGE - 9.6"W X 19.7"D - W/O SLIDES/HDW - BELMONT MAPLE
11	161075-B4-YR0	EA	DRAWER - PENCIL EDGE - 9.6"W X 19.7"D - W/O SLIDES/HDW - HONEY CHERRY
12	161075-B5-WG0	EA	DRAWER - PENCIL EDGE - 9.6"W X 19.7"D - W/O SLIDES/HDW - CONCERT CHERRY
12	161075-B5-WG1	EA	DRAWER - PENCIL EDGE - 9.6"W X 19.7"D - W/O SLIDES/HDW - WASHED MAPLE
12	161075-B5-WG2	EA	DRAWER - PENCIL EDGE - 9.6"W X 19.7"D - W/O SLIDES/HDW - SIERRA MAPLE
12	161075-B5-YG3	EA	DRAWER - PENCIL EDGE - 9.6"W X 19.7"D - W/O SLIDES/HDW - BELMONT MAPLE
12	161075-B5-YR0	EA	DRAWER - PENCIL EDGE - 9.6"W X 19.7"D - W/O SLIDES/HDW - HONEY CHERRY
13	161075-B3-WG0	EA	DRAWER - PENCIL EDGE - 29.3"W X 21.6"D - W/O SLIDES/HDW - CONCERT CHERRY
13	161075-B3-WG1	EA	DRAWER - PENCIL EDGE - 29.3"W X 21.6"D - W/O SLIDES/HDW - WASHED MAPLE
13	161075-B3-WG2	EA	DRAWER - PENCIL EDGE - 29.3"W X 21.6"D - W/O SLIDES/HDW - SIERRA MAPLE
13	161075-B3-YG3	EA	DRAWER - PENCIL EDGE - 29.3"W X 21.6"D - W/O SLIDES/HDW - BELMONT MAPLE
13	161075-B3-YR0	EA	DRAWER - PENCIL EDGE - 29.3"W X 21.6"D - W/O SLIDES/HDW - HONEY CHERRY
14	161075-B2-WG0	EA	DRAWER - PENCIL EDGE - 29.3"W X 21.6"D - W/O SLIDES/HDW - CONCERT CHERRY
14	161075-B2-WG1	EA	DRAWER - PENCIL EDGE - 29.3"W X 21.6"D - W/O SLIDES/HDW - WASHED MAPLE
14	161075-B2-WG2	EA	DRAWER - PENCIL EDGE - 29.3"W X 21.6"D - W/O SLIDES/HDW - SIERRA MAPLE
14	161075-B2-YG3	EA	DRAWER - PENCIL EDGE - 29.3"W X 21.6"D - W/O SLIDES/HDW - BELMONT MAPLE
14	161075-B2-YR0	EA	DRAWER - PENCIL EDGE - 29.3"W X 21.6"D - W/O SLIDES/HDW - HONEY CHERRY
15	165602-01-WH4	EA	DOOR - SLIDING - W/O HARDWARE - CONCERT CHERRY
15	165602-01-WH5	EA	DOOR - SLIDING - W/O HARDWARE - WASHED MAPLE
15	165602-01-WH6	EA	DOOR - SLIDING - W/O HARDWARE - SIERRA MAPLE
15	165602-01-YL6	EA	DOOR - SLIDING - W/O HARDWARE - BELMONT MAPLE
15	165602-01-YL5	EA	DOOR - SLIDING - W/O HARDWARE - HONEY CHERRY
16	113130-01-02A	EA	PULL - DOOR POCKET - CHROME
17	162542-01-UN4	EA	DOOR - FLAP/WOOD - 3.5" X 68.8" - W/HINGE - CONCERT CHERRY
17	162542-01-UF2	EA	DOOR - FLAP/WOOD - 3.5" X 68.8" - W/HINGE - WASHED MAPLE
17	162542-01-UF3	EA	DOOR - FLAP/WOOD - 3.5" X 68.8" - W/HINGE - SIERRA MAPLE
17	162542-01-YG3	EA	DOOR - FLAP/WOOD - 3.5" X 68.8" - W/HINGE - BELMONT MAPLE
17	162542-01-UJ3	EA	DOOR - FLAP/WOOD - 3.5" X 68.8" - W/HINGE - HONEY CHERRY
18	168446-02-YL4	EA	DRAWER - W/CURVED FACE - W/O SLIDES/HDW - CONCERT CHERRY
18	168446-02-YL7	EA	DRAWER - W/CURVED FACE - W/O SLIDES/HDW - WASHED MAPLE
18	168446-02-YG2	EA	DRAWER - W/CURVED FACE - W/O SLIDES/HDW - SIERRA MAPLE
18	168446-02-YL6	EA	DRAWER - W/CURVED FACE - W/O SLIDES/HDW - BELMONT MAPLE
18	168446-02-YL5	EA	DRAWER - W/CURVED FACE - W/O SLIDES/HDW - HONEY CHERRY
19	168445-02-YL4	EA	FACE/CURVED - W/O DRAWER BOX - 11.8"H X 24.1"W - W/O HDW - CONCERT CHERRY
19	168445-02-YL7	EA	FACE/CURVED - W/O DRAWER BOX - 11.8"H X 24.1"W - W/O HDW - WASHED MAPLE
19	168445-02-YG2	EA	FACE/CURVED - W/O DRAWER BOX - 11.8"H X 24.1"W - W/O HDW - SIERRA MAPLE
19	168445-02-YL6	EA	FACE/CURVED - W/O DRAWER BOX - 11.8"H X 24.1"W - W/O HDW - BELMONT MAPLE
19	168445-02-YL5	EA	FACE/CURVED - W/O DRAWER BOX - 11.8"H X 24.1"W - W/O HDW - HONEY CHERRY
20	168514-02-02B	EA	BRACKET - DRAWER - E-COATED
21	168446-01-YL4	EA	DRAWER - W/CURVED FACE - W/O SLIDES/HDW - CONCERT CHERRY
21	168446-01-YL7	EA	DRAWER - W/CURVED FACE - W/O SLIDES/HDW - WASHED MAPLE
21	168446-01-YG2	EA	DRAWER - W/CURVED FACE - W/O SLIDES/HDW - SIERRA MAPLE
21	168446-01-YL6	EA	DRAWER - W/CURVED FACE - W/O SLIDES/HDW - BELMONT MAPLE
21	168446-01-YL5	EA	DRAWER - W/CURVED FACE - W/O SLIDES/HDW - HONEY CHERRY
22	168514-01-02B	EA	BRACKET - DRAWER - E-COATED
23	153120-AN-WH4	EA	DRAWER/BOX - W/STAINED FACE-10.4"W X 23.8"D-W/O SLIDES/HDW - CONCERT CHERRY
23	153120-AN-WH5	EA	DRAWER/BOX - W/STAINED FACE-10.4"W X 23.8"D-W/O SLIDES/HDW - WASHED MAPLE
23	153120-AN-WH6	EA	DRAWER/BOX - W/STAINED FACE-10.4"W X 23.8"D-W/O SLIDES/HDW - SIERRA MAPLE
23	153120-AN-YL6	EA	DRAWER/BOX - W/STAINED FACE-10.4"W X 23.8"D-W/O SLIDES/HDW - BELMONT MAPLE
23	153120-AN-YL5	EA	DRAWER/BOX - W/STAINED FACE-10.4"W X 23.8"D-W/O SLIDES/HDW - HONEY CHERRY

CABINET & APPLIANCE GROUP (CONTINUED)
CABINET & APPLIANCE LAYOUT (CONTINUED)

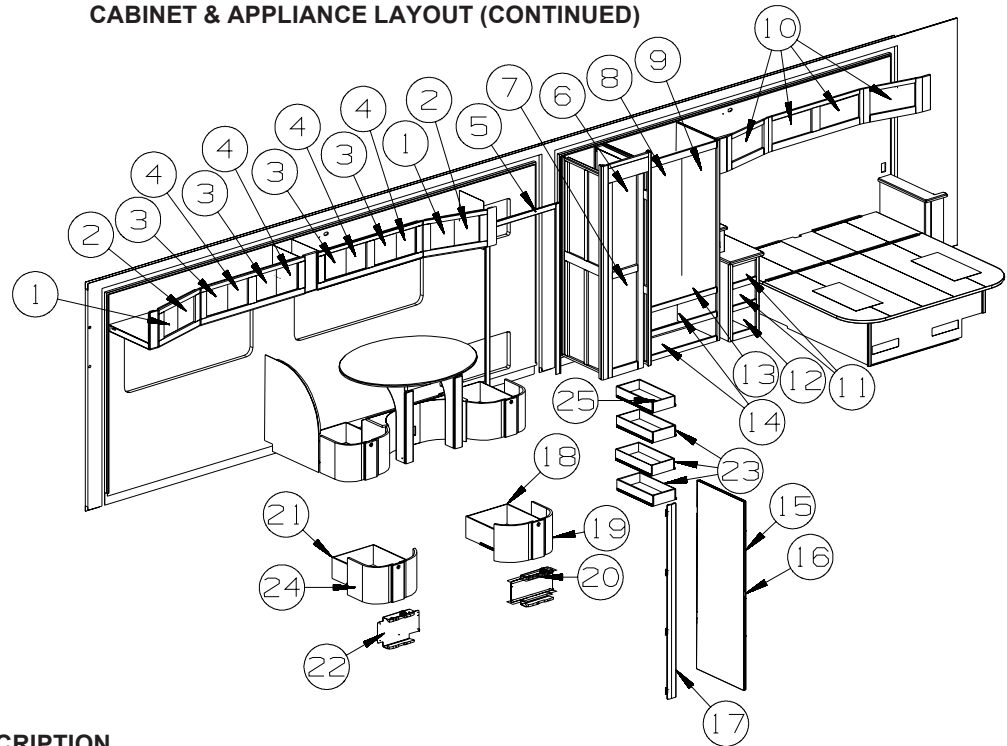

KEY	PART NUMBER	U/M	DESCRIPTION
24	168445-01-YL4	EA	FACE/CURVED - W/O DRAWER BOX - 11.8"H X 24.1"W - W/O HDW - CONCERT CHERRY
24	168445-01-YL7	EA	FACE/CURVED - W/O DRAWER BOX - 11.8"H X 24.1"W - W/O HDW - WASHED MAPLE
24	168445-01-YG2	EA	FACE/CURVED - W/O DRAWER BOX - 11.8"H X 24.1"W - W/O HDW - SIERRA MAPLE
24	168445-01-YL6	EA	FACE/CURVED - W/O DRAWER BOX - 11.8"H X 24.1"W - W/O HDW - BELMONT MAPLE
24	168445-01-YL5	EA	FACE/CURVED - W/O DRAWER BOX - 11.8"H X 24.1"W - W/O HDW - HONEY CHERRY
25	153120-AN-WH4	EA	DRAWER/BOX - W/STAINED FACE-10.4"W X 23.8"D-W/O SLIDES/HDW - CONCERT CHERRY FROM: 00-00-00 THRU: 03-12-08
25	153120-EB-YG0	EA	DRAWER/BOX - W/STAINED FACE - CONCERT CHERRY FROM: 03-13-08 THRU: 99-99-99
25	153120-AN-WH5	EA	DRAWER/BOX - W/STAINED FACE-10.4"W X 23.8"D-W/O SLIDES/HDW - WASHED MAPLE FROM: 00-00-00 THRU: 03-12-08
25	153120-EB-YG1	EA	DRAWER/BOX - W/STAINED FACE - WASHED MAPLE FROM: 03-13-08 THRU: 99-99-99
25	153120-AN-WH6	EA	DRAWER/BOX - W/STAINED FACE-10.4"W X 23.8"D-W/O SLIDES/HDW - SIERRA MAPLE FROM: 00-00-00 THRU: 03-12-08
25	153120-EB-YG2	EA	DRAWER/BOX - W/STAINED FACE - SIERRA MAPLE FROM: 03-13-08 THRU: 99-99-99
25	153120-AN-YL6	EA	DRAWER/BOX - W/STAINED FACE-10.4"W X 23.8"D-W/O SLIDES/HDW - BELMONT MAPLE FROM: 00-00-00 THRU: 03-12-08
25	153120-EB-YG3	EA	DRAWER/BOX - W/STAINED FACE - BELMONT MAPLE FROM: 03-13-08 THRU: 99-99-99
25	153120-AN-YL5	EA	DRAWER/BOX - W/STAINED FACE-10.4"W X 23.8"D-W/O SLIDES/HDW - HONEY CHERRY FROM: 00-00-00 THRU: 03-12-08
25	153120-EB-YR0	EA	DRAWER/BOX - W/STAINED FACE - HONEY CHERRY FROM: 03-13-08 THRU: 99-99-99

CABINET & APPLIANCE GROUP (CONTINUED)
CABINET & APPLIANCE LAYOUT (CONTINUED)

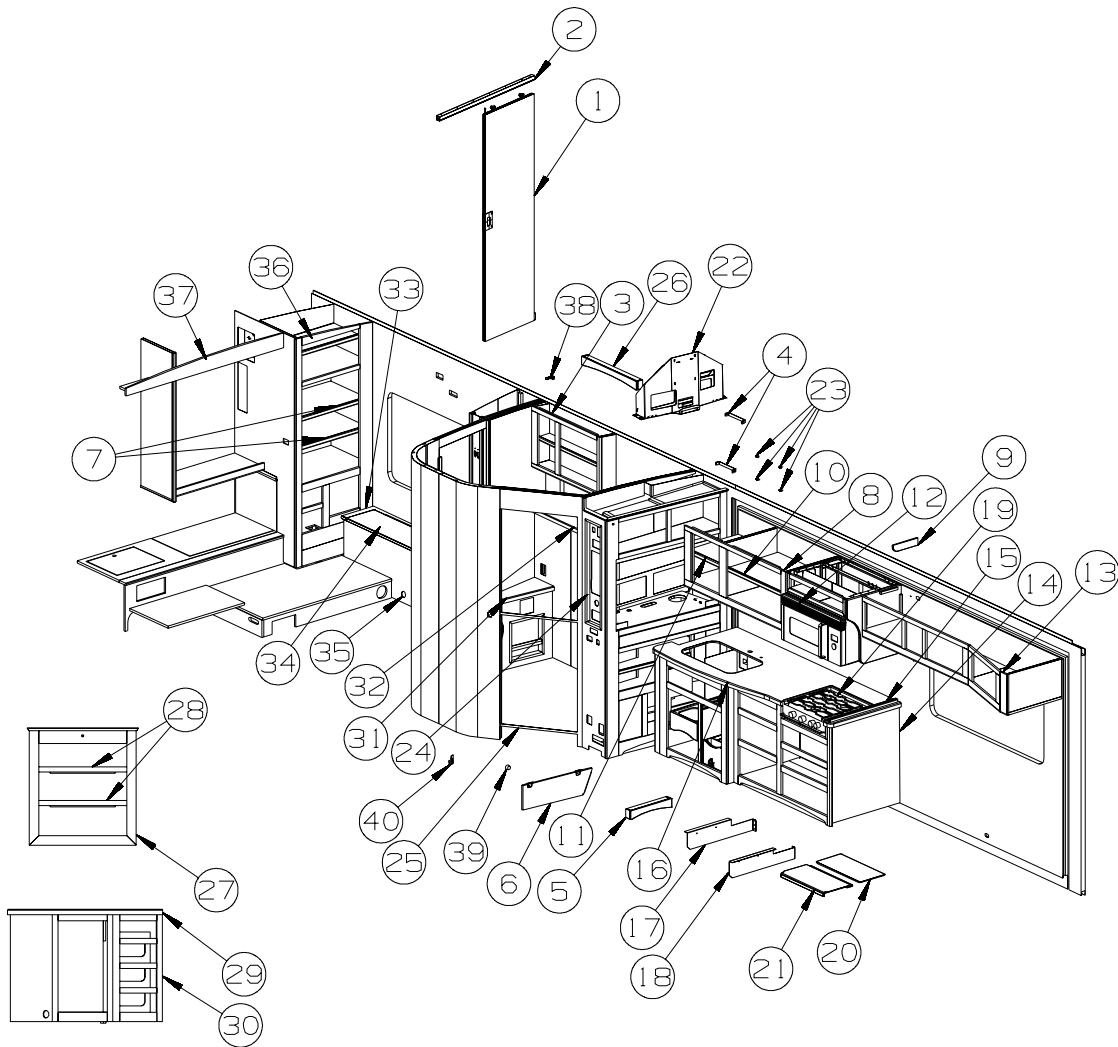

KEY	PART NUMBER	U/M	DESCRIPTION
1	157304-05-WG0	EA	DOOR - SLIDING - W/O HARDWARE - CONCERT CHERRY
1	157304-05-WG1	EA	DOOR - SLIDING - W/O HARDWARE - WASHED MAPLE
1	157304-05-WG2	EA	DOOR - SLIDING - W/O HARDWARE - SIERRA MAPLE
1	157304-05-YL6	EA	DOOR - SLIDING - W/O HARDWARE - BELMONT MAPLE
1	157304-05-YL5	EA	DOOR - SLIDING - W/O HARDWARE - HONEY CHERRY
2	145608-23-01A	EA	TRACK - DOOR - 46.4" - OFF WHITE
3	164430-01-WH4	EA	CABINET - OVERHEAD/LINEN - W/O DOORS/HDW - CONCERT CHERRY
3	164430-01-WH5	EA	CABINET - OVERHEAD/LINEN - W/O DOORS/HDW - WASHED MAPLE
3	164430-01-WH6	EA	CABINET - OVERHEAD/LINEN - W/O DOORS/HDW - SIERRA MAPLE
3	164430-01-YG3	EA	CABINET - OVERHEAD/LINEN - W/O DOORS/HDW - BELMONT MAPLE
3	164430-01-YR0	EA	CABINET - OVERHEAD/LINEN - W/O DOORS/HDW - HONEY CHERRY
4	154649-01-02B	EA	BRACKET - ONE PLACE - E-COATED
5	160936-04-YL4	EA	CABINET - VALANCE/GALLEY - W/O HDW - CONCERT CHERRY
5	160936-04-YL7	EA	CABINET - VALANCE/GALLEY - W/O HDW - WASHED MAPLE
5	160936-04-WH6	EA	CABINET - VALANCE/GALLEY - W/O HDW - SIERRA MAPLE
5	160936-04-YL6	EA	CABINET - VALANCE/GALLEY - W/O HDW - BELMONT MAPLE
5	160936-04-YL5	EA	CABINET - VALANCE/GALLEY - W/O HDW - HONEY CHERRY
6	168100-28-YG0	EA	DOOR/ACCESS - W/O HDW - CONCERT CHERRY
			FROM: 00-00-00 THRU: 05-10-09
6	166124-28-YL4	EA	DOOR/ACCESS - W/O HDW - CONCERT CHERRY
			FROM: 05-11-09 THRU: 99-99-99
6	168100-28-YG1	EA	DOOR/ACCESS - W/O HDW - WASHED MAPLE
			FROM: 00-00-00 THRU: 05-10-09
6	166124-28-YL7	EA	DOOR/ACCESS - W/O HDW - WASHED MAPLE
			FROM: 05-11-09 THRU: 99-99-99

CABINET & APPLIANCE GROUP (CONTINUED)
CABINET & APPLIANCE LAYOUT (CONTINUED)

KEY	PART NUMBER	U/M	DESCRIPTION
6	168100-28-YG2	EA	DOOR/ACCESS - W/O HDW - SIERRA MAPLE FROM: 00-00-00 THRU: 05-10-09
6	166124-28-YG2	EA	DOOR/ACCESS - W/O HDW - SIERRA MAPLE FROM: 05-11-09 THRU: 99-99-99
6	168100-28-YG3	EA	DOOR/ACCESS - W/O HDW - BELMONT MAPLE FROM: 00-00-00 THRU: 05-10-09
6	166124-28-YL6	EA	DOOR/ACCESS - W/O HDW - BELMONT MAPLE FROM: 05-11-09 THRU: 99-99-99
6	168100-28-YR0	EA	DOOR/ACCESS - W/O HDW - HONEY CHERRY FROM: 00-00-00 THRU: 05-10-09
6	166124-28-YL5	EA	DOOR/ACCESS - W/O HDW - BELMONT MAPLE FROM: 05-11-09 THRU: 99-99-99
7	164854-36-WH4	EA	SHELF - W/WOOD MOLDING - CONCERT CHERRY
7	164854-36-WH5	EA	SHELF - W/WOOD MOLDING - WASHED MAPLE
7	164854-36-WH6	EA	SHELF - W/WOOD MOLDING - SIERRA MAPLE
7	164854-36-YG3	EA	SHELF - W/WOOD MOLDING - BELMONT MAPLE
7	164854-36-YR0	EA	SHELF - W/WOOD MOLDING - HONEY CHERRY
8	168606-01-YG0	EA	CABINET - OVERHEAD/MICROWAVE - W/O DOORS/HDW - CONCERT CHERRY
8	168606-01-YG1	EA	CABINET - OVERHEAD/MICROWAVE - W/O DOORS/HDW - WASHED MAPLE
8	168606-01-YG2	EA	CABINET - OVERHEAD/MICROWAVE - W/O DOORS/HDW - SIERRA MAPLE
8	168606-01-YG3	EA	CABINET - OVERHEAD/MICROWAVE - W/O DOORS/HDW - BELMONT MAPLE
8	168606-01-YR0	EA	CABINET - OVERHEAD/MICROWAVE - W/O DOORS/HDW - HONEY CHERRY
9	165616-01-WH4	EA	TRIM - CABINET/MICROWAVE - END/BOTTOM - CONCERT CHERRY
9	165616-01-WH5	EA	TRIM - CABINET/MICROWAVE - END/BOTTOM - WASHED MAPLE
9	165616-01-WH6	EA	TRIM - CABINET/MICROWAVE - END/BOTTOM - SIERRA MAPLE
9	165616-01-YL6	EA	TRIM - CABINET/MICROWAVE - END/BOTTOM - BELMONT MAPLE
9	165616-01-YL5	EA	TRIM - CABINET/MICROWAVE - END/BOTTOM - HONEY CHERRY
10	168606-22-YG0	EA	SHELF - W/WOOD MOLDING - CONCERT CHERRY
10	168606-22-YG1	EA	SHELF - W/WOOD MOLDING - WASHED MAPLE
10	168606-22-YG2	EA	SHELF - W/WOOD MOLDING - SIERRA MAPLE
10	168606-22-YG3	EA	SHELF - W/WOOD MOLDING - BELMONT MAPLE
10	168606-22-YR0	EA	SHELF - W/WOOD MOLDING - HONEY CHERRY
11	168606-29-YG0	EA	SHELF - W/WOOD MOLDING - CONCERT CHERRY
11	168606-29-YG1	EA	SHELF - W/WOOD MOLDING - WASHED MAPLE
11	168606-29-YG2	EA	SHELF - W/WOOD MOLDING - SIERRA MAPLE
11	168606-29-YG3	EA	SHELF - W/WOOD MOLDING - BELMONT MAPLE
11	168606-29-YR0	EA	SHELF - W/WOOD MOLDING - HONEY CHERRY
12*	119267-17-01A	EA	OVEN - MICROWAVE/CONVECTION W/HOOD US - #R-1880LST
13	164827-01-WH4	EA	CABINET - OVERHEAD/FRONT/LH HAND - W/O DOORS/HDW - CONCERT CHERRY
13	164827-01-WH5	EA	CABINET - OVERHEAD/FRONT/LH HAND - W/O DOORS/HDW - WASHED MAPLE
13	164827-01-WH6	EA	CABINET - OVERHEAD/FRONT/LH HAND - W/O DOORS/HDW - SIERRA MAPLE
13	164827-01-YG3	EA	CABINET - OVERHEAD/FRONT/LH HAND - W/O DOORS/HDW - BELMONT MAPLE
13	164827-01-YR0	EA	CABINET - OVERHEAD/FRONT/LH HAND - W/O DOORS/HDW - HONEY CHERRY
14	P63986-01-WH4	EA	CABINET - GALLEY - W/O COUNTERTOP/DOORS/DRAWERS/HDW - CONCERT CHERRY
14	P63986-01-WH5	EA	CABINET - GALLEY - W/O COUNTERTOP/DOORS/DRAWERS/HDW - WASHED MAPLE
14	P63986-01-WH6	EA	CABINET - GALLEY - W/O COUNTERTOP/DOORS/DRAWERS/HDW - SIERRA MAPLE
14	P63986-01-YG3	EA	CABINET - GALLEY - W/O COUNTERTOP/DOORS/DRAWERS/HDW - BELMONT MAPLE
14	P63986-01-YR0	EA	CABINET - GALLEY - W/O COUNTERTOP/DOORS/DRAWERS/HDW - HONEY CHERRY
15	164061-19-WH4	EA	SPLASHGUARD (YG0, YG1, YG2, YG3, YR0)
15	164061-19-WJ0	EA	SPLASHGUARD (YG4, YG5, YG6, YG7, YR1)
15	164061-19-YH0	EA	SPLASHGUARD (YH0, YH1, YH2, YH3, YR2)
15	127117-01-01A	EA	GLASS - STATIONARY - SPLASHGUARD
16	164061-01-WH4	EA	COUNTERTOP - GALLEY (YG0, YG1, YG2, YG3, YR0)
16	164061-01-WJ0	EA	COUNTERTOP - GALLEY (YG4, YG5, YG6, YG7, YR1)
16	164061-01-YH0	EA	COUNTERTOP - GALLEY (YH0, YH1, YH2, YH3, YR2)
17	144823-17-04B	EA	BRACKET/STOVE TIEDOWN - BLACK
18	144823-18-04B	EA	BRACKET/STOVE TIEDOWN - BLACK
19*	135065-03-01A	EA	RANGE-3 BURNER (SEALED)-W/O OVEN-NEW STYLE KNOBS-BLK GLASS
19*	135065-04-01A	EA	RANGE - 3 BURNER (SEALED) - W/O OVEN - CSA - BLACK TOP - 265
20	161674-01-WH4	EA	COVER - STOVE TOP - CORIAN (YG0, YG1, YG2, YG3, YR0)
20	161674-01-WK4	EA	COVER - STOVE TOP - CORIAN (YG4, YG5, YG6, YG7, YR1)
20	161674-01-YH0	EA	COVER - STOVE TOP - CORIAN (YH0, YH1, YH2, YH3, YR2)

CABINET & APPLIANCE GROUP (CONTINUED)

CABINET & APPLIANCE LAYOUT (CONTINUED)

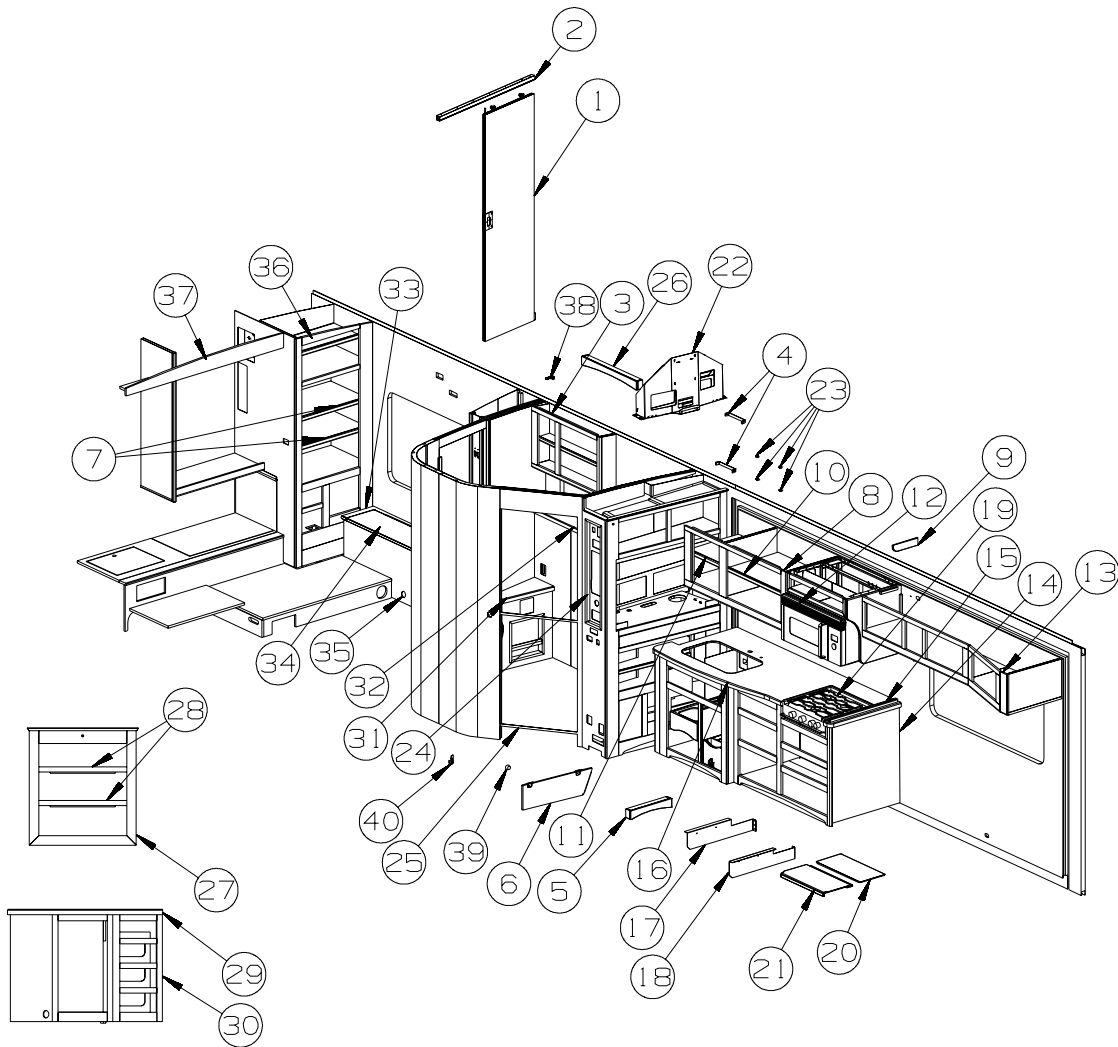

KEY	PART NUMBER	U/M	DESCRIPTION	
21	161674-02-WH4	EA	COVER - STOVE TOP - CORIAN (YG0, YG1, YG2, YG3, YR0)	
21	161674-02-WJ0	EA	COVER - STOVE TOP - CORIAN (YG4, YG5, YG6, YG7, YR1)	
21	161674-02-YH0	EA	COVER - STOVE TOP - CORIAN (YH0, YH1, YH2, YH3, YR2)	
22	159940-04-02B	EA	MOUNT - TV - E-COATED	FROM: 00-00-00 THRU: 05-10-09
22	159940-03-02B	EA	MOUNT - TV - E-COATED	FROM: 05-11-09 THRU: 99-99-99
23	142913-01-000	EA	J-CLIP - F/TV HOLD DOWN	FROM: 00-00-00 THRU: 05-11-08
24	158117-05-WK0	EA	POCKET - MONITOR PANEL - CONCERT CHERRY - 32W	
24	158117-05-WK1	EA	POCKET - MONITOR PANEL - WASHED MAPLE - 32W	
24	158117-05-WH6	EA	POCKET - MONITOR PANEL - SIERRA MAPLE - 32W	
24	158117-05-YG3	EA	POCKET - MONITOR PANEL - BELMONT MAPLE - 32W	
24	158117-05-WK2	EA	POCKET - MONITOR PANEL - HONEY CHERRY - 32W	
24	158117-06-WK0	EA	POCKET - MONITOR PANEL - CONCERT CHERRY	
24	158117-06-WK1	EA	POCKET - MONITOR PANEL - WASHED MAPLE	
24	158117-06-WH6	EA	POCKET - MONITOR PANEL - SIERRA MAPLE	
24	158117-06-YG3	EA	POCKET - MONITOR PANEL - BELMONT MAPLE	
24	158117-06-WK2	EA	POCKET - MONITOR PANEL - HONEY CHERRY	
25	165906-11-YG0	EA	DOOR - BATH - 3 PANEL - W/O JAMB/TRIM/HDW - CONCERT CHERRY	
25	165906-11-YG1	EA	DOOR - BATH - 3 PANEL - W/O JAMB/TRIM/HDW - WASHED MAPLE	
25	165906-11-YG2	EA	DOOR - BATH - 3 PANEL - W/O JAMB/TRIM/HDW - SIERRA MAPLE	
25	165906-11-YG3	EA	DOOR - BATH - 3 PANEL - W/O JAMB/TRIM/HDW - BELMONT MAPLE	
25	165906-11-YL5	EA	DOOR - BATH - 3 PANEL - W/O JAMB/TRIM/HDW - HONEY CHERRY	
25	120760-01-000	EA	RUBBER BUMPER - CLEAR - .1" THICK X .8" DIAMETER	

CABINET & APPLIANCE GROUP (CONTINUED)
CABINET & APPLIANCE LAYOUT (CONTINUED)

KEY	PART NUMBER	U/M	DESCRIPTION
26	160936-01-UJ1	EA	CABINET - VALANCE/GALLEY - W/O HDW - CONCERT CHERRY
26	160936-01-UJ2	EA	CABINET - VALANCE/GALLEY - W/O HDW - WASHED MAPLE
26	160936-01-UF3	EA	CABINET - VALANCE/GALLEY - W/O HDW - SIERRA MAPLE
26	160936-01-YG3	EA	CABINET - VALANCE/GALLEY - W/O HDW - BELMONT MAPLE
26	160936-01-UJ3	EA	CABINET - VALANCE/GALLEY - W/O HDW - HONEY CHERRY
27	164431-01-WH4	EA	CABINET - OVERHEAD/MEDICINE - W/O DOORS/HDW - CONCERT CHERRY
27	164431-01-WH5	EA	CABINET - OVERHEAD/MEDICINE - W/O DOORS/HDW - WASHED MAPLE
27	164431-01-WH6	EA	CABINET - OVERHEAD/MEDICINE - W/O DOORS/HDW - SIERRA MAPLE
27	164431-01-YG3	EA	CABINET - OVERHEAD/MEDICINE - W/O DOORS/HDW - BELMONT MAPLE
27	164431-01-YR0	EA	CABINET - OVERHEAD/MEDICINE - W/O DOORS/HDW - HONEY CHERRY
28	164431-22-WH4	EA	SHELF - W/WOOD MOLDING - CONCERT CHERRY
28	164431-22-WH5	EA	SHELF - W/WOOD MOLDING - WASHED MAPLE
28	164431-22-WH6	EA	SHELF - W/WOOD MOLDING - SIERRA MAPLE
28	164431-22-YG3	EA	SHELF - W/WOOD MOLDING - BELMONT MAPLE
28	164431-22-YR0	EA	SHELF - W/WOOD MOLDING - HONEY CHERRY
29	164375-01-WH4	EA	COUNTERTOP - LAVATORY (YG0, YG1, YG2, YG3, YR0)
29	164375-01-WJ0	EA	COUNTERTOP - LAVATORY (YG4, YG5, YG6, YG7, YR1)
29	164375-01-YH0	EA	COUNTERTOP - LAVATORY (YH0, YH1, YH2, YH3, YR2)
30	P64480-01-WH4	EA	CABINET - LAVATORY - W/O COUNTERTOP/DOORS/DRAWERS/HDW - CONCERT CHERRY- 265
30	P64480-01-WH5	EA	CABINET - LAVATORY - W/O COUNTERTOP/DOORS/DRAWERS/HDW - WASHED MAPLE - 265
30	P64480-01-WH6	EA	CABINET - LAVATORY - W/O COUNTERTOP/DOORS/DRAWERS/HDW - SIERRA MAPLE - 265
30	P64480-01-YG3	EA	CABINET - LAVATORY - W/O COUNTERTOP/DOORS/DRAWERS/HDW - BELMONT MAPLE - 265
30	P64480-01-YR0	EA	CABINET - LAVATORY - W/O COUNTERTOP/DOORS/DRAWERS/HDW - HONEY CHERRY - 265
30	P64480-02-WH4	EA	CABINET - LAVATORY - W/O COUNTERTOP/DOORS/DRAWERS/HDW - CONCERT CHERRY
30	P64480-02-WH5	EA	CABINET - LAVATORY - W/O COUNTERTOP/DOORS/DRAWERS/HDW - WASHED MAPLE
30	P64480-02-WH6	EA	CABINET - LAVATORY - W/O COUNTERTOP/DOORS/DRAWERS/HDW - SIERRA MAPLE
30	P64480-02-YG3	EA	CABINET - LAVATORY - W/O COUNTERTOP/DOORS/DRAWERS/HDW - BELMONT MAPLE
30	P64480-02-YR0	EA	CABINET - LAVATORY - W/O COUNTERTOP/DOORS/DRAWERS/HDW - HONEY CHERRY
31	164374-01-WH4	EA	COUNTERTOP - BATH (YG0, YG1, YG2, YG3, YR0)
31	164374-01-WJ0	EA	COUNTERTOP - BATH (YG4, YG5, YG6, YG7, YR1)
31	164374-01-YH0	EA	COUNTERTOP - BATH (YH0, YH1, YH2, YH3, YR2)
32	164373-01-WH4	EA	COUNTERTOP - BATH (YG0, YG1, YG2, YG3, YR0)
32	164373-01-WJ0	EA	COUNTERTOP - BATH (YG4, YG5, YG6, YG7, YR1)
32	164373-01-YH0	EA	COUNTERTOP - BATH (YH0, YH1, YH2, YH3, YR2)
33	145212-34-WH4	EA	COUNTERTOP - LAMINATED - CONCERT CHERRY
33	145212-34-WH5	EA	COUNTERTOP - LAMINATED - WASHED MAPLE
33	145212-34-WH6	EA	COUNTERTOP - LAMINATED - SIERRA MAPLE
33	145212-34-YG3	EA	COUNTERTOP - LAMINATED - BELMONT MAPLE
33	145212-34-YR0	EA	COUNTERTOP - LAMINATED - HONEY CHERRY
34	145212-31-WH4	EA	COUNTERTOP - LAMINATED - CONCERT CHERRY
34	145212-31-WH5	EA	COUNTERTOP - LAMINATED - WASHED MAPLE
34	145212-31-WH6	EA	COUNTERTOP - LAMINATED - SIERRA MAPLE
34	145212-31-YG3	EA	COUNTERTOP - LAMINATED - BELMONT MAPLE
34	145212-31-UJ3	EA	COUNTERTOP - LAMINATED - HONEY CHERRY
35	163826-01-WH4	EA	CABINET - BENCH - W/O TOP/HDW - CONCERT CHERRY
35	163826-01-WH5	EA	CABINET - BENCH - W/O TOP/HDW - WASHED MAPLE
35	163826-01-WH6	EA	CABINET - BENCH - W/O TOP/HDW - SIERRA MAPLE
35	163826-01-YG3	EA	CABINET - BENCH - W/O TOP/HDW - BELMONT MAPLE
35	163826-01-YR0	EA	CABINET - BENCH - W/O TOP/HDW - HONEY CHERRY
36	164854-11-WH4	EA	FACE - CABINET/WARDROBE - CONCERT CHERRY
36	164854-11-WH5	EA	FACE - CABINET/WARDROBE - WASHED MAPLE
36	164854-11-WH6	EA	FACE - CABINET/WARDROBE - SIERRA MAPLE
36	164854-11-YG3	EA	FACE - CABINET/WARDROBE - BELMONT MAPLE
36	164854-11-YR0	EA	FACE - CABINET/WARDROBE - HONEY CHERRY
37	164854-33-WH4	EA	HEADER - CABINET/WARDROBE - CONCERT CHERRY
37	164854-33-WH5	EA	HEADER - CABINET/WARDROBE - WASHED MAPLE
37	164854-33-WH6	EA	HEADER - CABINET/WARDROBE - SIERRA MAPLE
37	164854-33-YG3	EA	HEADER - CABINET/WARDROBE - BELMONT MAPLE
37	164854-33-YR0	EA	HEADER - CABINET/WARDROBE - HONEY CHERRY
38	155436-01-01A	EA	STOP - DOOR/BATH - SATIN NICKEL
39	081914-02-000	EA	BUMPER - RUBBER - ROUND - 5/16" DIA. X 13/64" THICK
40	149607-08-02B	EA	GUIDE - F/POCKET DOOR - W/BENT ROD - E-COATED

*COMPONENT PARTS LISTED LATER IN THIS GROUP

CABINET & APPLIANCE GROUP (CONTINUED)

CABINET & APPLIANCE LAYOUT (CONTINUED)

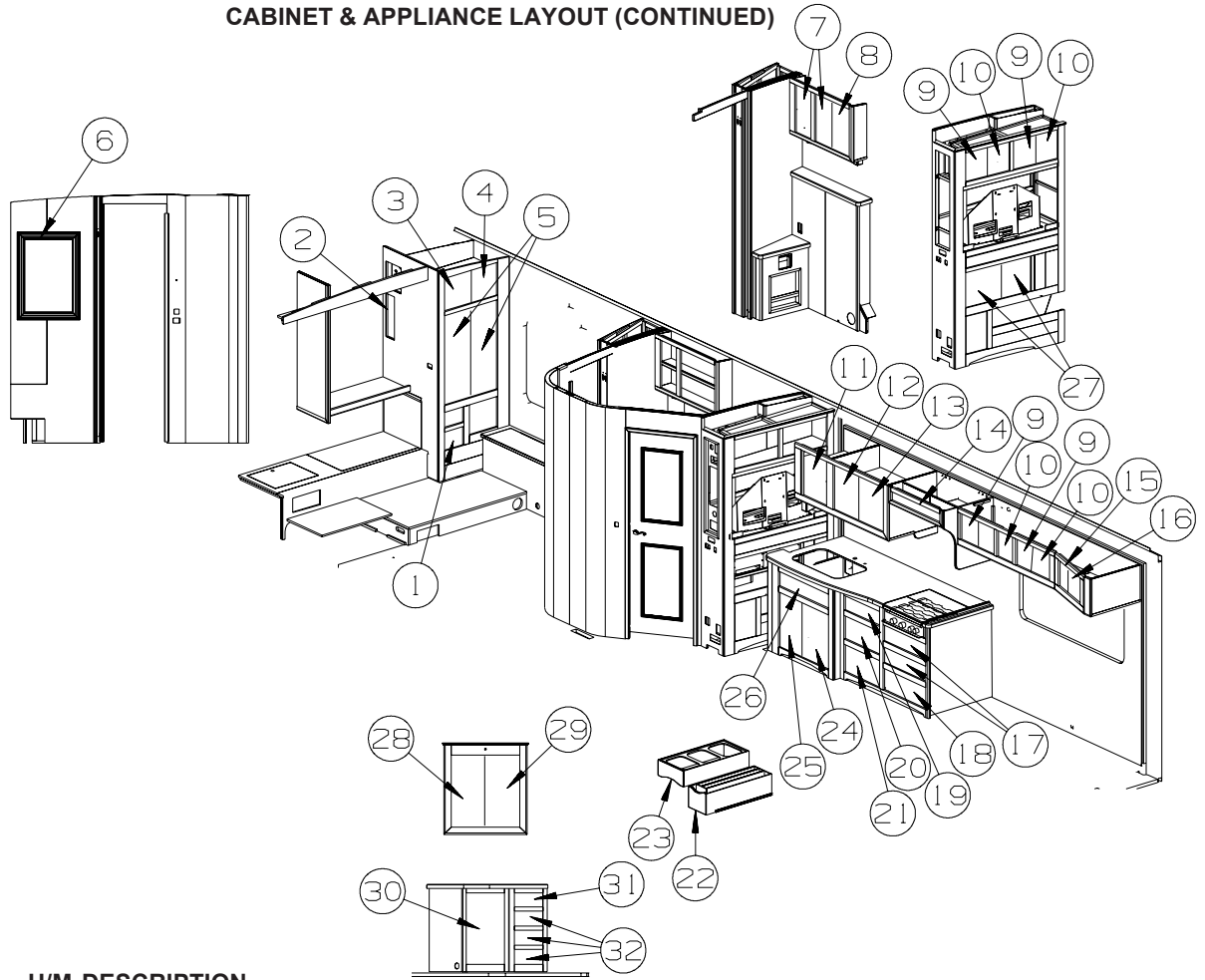

KEY	PART NUMBER	U/M	DESCRIPTION
1	145298-71-UN7	EA	DOOR - SOLID PANEL/PENCIL EDGE - 9.4" X 16.5" - W/O HDW - CONCERT CHERRY
1	145298-71-UG6	EA	DOOR - SOLID PANEL/PENCIL EDGE - 9.4" X 16.5" - W/O HDW - WASHED MAPLE
1	145298-71-UG7	EA	DOOR - SOLID PANEL/PENCIL EDGE - 9.4" X 16.5" - W/O HDW - SIERRA MAPLE
1	145298-71-YG3	EA	DOOR - SOLID PANEL/PENCIL EDGE - 9.4" X 16.5" - W/O HDW - BELMONT MAPLE
1	145298-71-YR0	EA	DOOR - SOLID PANEL/PENCIL EDGE - 9.4" X 16.5" - W/O HDW - HONEY CHERRY
2	153614-30-YG0	EA	DOOR - RAISED PANEL/PENCIL EDGE - 10.1" X 29.4" - W/O HDW - CONCERT CHERRY
2	153614-30-YG1	EA	DOOR - RAISED PANEL/PENCIL EDGE - 10.1" X 29.4" - W/O HDW - WASHED MAPLE
2	153614-30-YG2	EA	DOOR - RAISED PANEL/PENCIL EDGE - 10.1" X 29.4" - W/O HDW - SIERRA MAPLE
2	153614-30-YG3	EA	DOOR - RAISED PANEL/PENCIL EDGE - 10.1" X 29.4" - W/O HDW - BELMONT MAPLE
2	153614-30-YR0	EA	DOOR - RAISED PANEL/PENCIL EDGE - 10.1" X 29.4" - W/O HDW - HONEY CHERRY
3	146028-D5-YG0	EA	DOOR - GLASS INSERT/PENCIL EDGE - 12.4" X 14.4" - W/O HDW - CONCERT CHERRY
3	146028-D5-YG1	EA	DOOR - GLASS INSERT/PENCIL EDGE - 12.4" X 14.4" - W/O HDW - WASHED MAPLE
3	146028-D5-YG2	EA	DOOR - GLASS INSERT/PENCIL EDGE - 12.4" X 14.4" - W/O HDW - SIERRA MAPLE
3	146028-D5-YG3	EA	DOOR - GLASS INSERT/PENCIL EDGE - 12.4" X 14.4" - W/O HDW - BELMONT MAPLE
3	146028-D5-YR0	EA	DOOR - GLASS INSERT/PENCIL EDGE - 12.4" X 14.4" - W/O HDW - HONEY CHERRY
4	146028-D4-YG0	EA	DOOR - GLASS INSERT/PENCIL EDGE - 12.4" X 14.4" - W/O HDW - CONCERT CHERRY
4	146028-D4-YG1	EA	DOOR - GLASS INSERT/PENCIL EDGE - 12.4" X 14.4" - W/O HDW - WASHED MAPLE
4	146028-D4-YG2	EA	DOOR - GLASS INSERT/PENCIL EDGE - 12.4" X 14.4" - W/O HDW - SIERRA MAPLE
4	146028-D4-YG3	EA	DOOR - GLASS INSERT/PENCIL EDGE - 12.4" X 14.4" - W/O HDW - BELMONT MAPLE
4	146028-D4-YR0	EA	DOOR - GLASS INSERT/PENCIL EDGE - 12.4" X 14.4" - W/O HDW - HONEY CHERRY
	076767-04-000	EA	CABLE - STAINLESS STEEL - 5.9"
5	160274-E5-YG0	EA	DOOR - RAISED PANEL/PENCIL EDGE - 12.4" X 35" - W/O HDW - CONCERT CHERRY
5	160274-E5-YG1	EA	DOOR - RAISED PANEL/PENCIL EDGE - 12.4" X 35" - W/O HDW - WASHED MAPLE
5	160274-E5-YG2	EA	DOOR - RAISED PANEL/PENCIL EDGE - 12.4" X 35" - W/O HDW - SIERRA MAPLE
5	160274-E5-YG3	EA	DOOR - RAISED PANEL/PENCIL EDGE - 12.4" X 35" - W/O HDW - BELMONT MAPLE
5	160274-E5-YR0	EA	DOOR - RAISED PANEL/PENCIL EDGE - 12.4" X 35" - W/O HDW - HONEY CHERRY
6	165237-01-YL4	EA	DOOR - MIRRORED - 21.8"W X 30.6" - W/O HDW - CONCERT CHERRY
6	165237-01-YL7	EA	DOOR - MIRRORED - 21.8"W X 30.6" - W/O HDW - WASHED MAPLE
6	165237-01-YG2	EA	DOOR - MIRRORED - 21.8"W X 30.6" - W/O HDW - SIERRA MAPLE
6	165237-01-YL6	EA	DOOR - MIRRORED - 21.8"W X 30.6" - W/O HDW - BELMONT MAPLE
6	165237-01-YL5	EA	DOOR - MIRRORED - 21.8"W X 30.6" - W/O HDW - HONEY CHERRY
	140374-51-000	EA	MIRROR - SAFETY GLASS - 19.2" X 26.5"

CABINET & APPLIANCE GROUP (CONTINUED)
CABINET & APPLIANCE LAYOUT (CONTINUED)

KEY	PART NUMBER	U/M	DESCRIPTION
7	153611-23-YG0	EA	DOOR - ARCHED/PENCIL EDGE/LH HAND - 10"X 19.1" - W/O HDW - CONCERT CHERRY
7	153611-23-YG1	EA	DOOR - ARCHED/PENCIL EDGE/LH HAND - 10"X 19.1" - W/O HDW - WASHED MAPLE
7	153611-23-YG2	EA	DOOR - ARCHED/PENCIL EDGE/LH HAND - 10"X 19.1" - W/O HDW - SIERRA MAPLE
7	153611-23-YG3	EA	DOOR - ARCHED/PENCIL EDGE/LH HAND - 10"X 19.1" - W/O HDW - BELMONT MAPLE
7	153611-23-YR0	EA	DOOR - ARCHED/PENCIL EDGE/LH HAND - 10"X 19.1" - W/O HDW - HONEY CHERRY
8	153612-23-YG0	EA	DOOR - ARCHED/PENCIL EDGE/RH HAND - 10"X 19.1" - W/O HDW - CONCERT CHERRY
8	153612-23-YG1	EA	DOOR - ARCHED/PENCIL EDGE/RH HAND - 10"X 19.1" - W/O HDW - WASHED MAPLE
8	153612-23-YG2	EA	DOOR - ARCHED/PENCIL EDGE/RH HAND - 10"X 19.1" - W/O HDW - SIERRA MAPLE
8	153612-23-YG3	EA	DOOR - ARCHED/PENCIL EDGE/RH HAND - 10"X 19.1" - W/O HDW - BELMONT MAPLE
8	153612-23-YR0	EA	DOOR - ARCHED/PENCIL EDGE/RH HAND - 10"X 19.1" - W/O HDW - HONEY CHERRY
9	146028-D7-YG0	EA	DOOR - GLASS INSERT/PENCIL EDGE - 9.8" X 12" - W/O HDW - CONCERT CHERRY
9	146028-D7-YG1	EA	DOOR - GLASS INSERT/PENCIL EDGE - 9.8" X 12" - W/O HDW - WASHED MAPLE
9	146028-D7-YG2	EA	DOOR - GLASS INSERT/PENCIL EDGE - 9.8" X 12" - W/O HDW - SIERRA MAPLE
9	146028-D7-YG3	EA	DOOR - GLASS INSERT/PENCIL EDGE - 9.8" X 12" - W/O HDW - BELMONT MAPLE
9	146028-D7-YR0	EA	DOOR - GLASS INSERT/PENCIL EDGE - 9.8" X 12" - W/O HDW - HONEY CHERRY
10	146028-D6-YG0	EA	DOOR - GLASS INSERT/PENCIL EDGE - 9.8" X 12" - W/O HDW - CONCERT CHERRY
10	146028-D6-YG1	EA	DOOR - GLASS INSERT/PENCIL EDGE - 9.8" X 12" - W/O HDW - WASHED MAPLE
10	146028-D6-YG2	EA	DOOR - GLASS INSERT/PENCIL EDGE - 9.8" X 12" - W/O HDW - SIERRA MAPLE
10	146028-D6-YG3	EA	DOOR - GLASS INSERT/PENCIL EDGE - 9.8" X 12" - W/O HDW - BELMONT MAPLE
10	146028-D6-YR0	EA	DOOR - GLASS INSERT/PENCIL EDGE - 9.8" X 12" - W/O HDW - HONEY CHERRY
11	153611-A4-YG0	EA	DOOR - ARCHED/PENCIL EDGE/LH HAND - 14.4"X 17.9" - W/O HDW - CONCERT CHERRY
11	153611-A4-YG1	EA	DOOR - ARCHED/PENCIL EDGE/LH HAND - 14.4"X 17.9" - W/O HDW - WASHED MAPLE
11	153611-A4-YG2	EA	DOOR - ARCHED/PENCIL EDGE/LH HAND - 14.4"X 17.9" - W/O HDW - SIERRA MAPLE
11	153611-A4-YG3	EA	DOOR - ARCHED/PENCIL EDGE/LH HAND - 14.4"X 17.9" - W/O HDW - BELMONT MAPLE
11	153611-A4-YR0	EA	DOOR - ARCHED/PENCIL EDGE/LH HAND - 14.4"X 17.9" - W/O HDW - HONEY CHERRY
12	153611-A4-YG0	EA	DOOR - ARCHED/PENCIL EDGE/LH HAND - 14.4"X 17.9" - W/O HDW - CONCERT CHERRY
12	153611-A4-YG1	EA	DOOR - ARCHED/PENCIL EDGE/LH HAND - 14.4"X 17.9" - W/O HDW - WASHED MAPLE
12	153611-A4-YG2	EA	DOOR - ARCHED/PENCIL EDGE/LH HAND - 14.4"X 17.9" - W/O HDW - SIERRA MAPLE
12	153611-A4-YG3	EA	DOOR - ARCHED/PENCIL EDGE/LH HAND - 14.4"X 17.9" - W/O HDW - BELMONT MAPLE
12	153611-A4-YR0	EA	DOOR - ARCHED/PENCIL EDGE/LH HAND - 14.4"X 17.9" - W/O HDW - HONEY CHERRY
13	153612-A4-YG0	EA	DOOR - ARCHED/PENCIL EDGE/RH HAND - 14.4"X 17.9" - W/O HDW - CONCERT CHERRY
13	153612-A4-YG1	EA	DOOR - ARCHED/PENCIL EDGE/RH HAND - 14.4"X 17.9" - W/O HDW - WASHED MAPLE
13	153612-A4-YG2	EA	DOOR - ARCHED/PENCIL EDGE/RH HAND - 14.4"X 17.9" - W/O HDW - SIERRA MAPLE
13	153612-A4-YG3	EA	DOOR - ARCHED/PENCIL EDGE/RH HAND - 14.4"X 17.9" - W/O HDW - BELMONT MAPLE
13	153612-A4-YR0	EA	DOOR - ARCHED/PENCIL EDGE/RH HAND - 14.4"X 17.9" - W/O HDW - HONEY CHERRY
14	161080-26-WG0	EA	FACE/DRAWER - SOLID PANEL - 4.3" X 27.9" - W/O HDW - CONCERT CHERRY
14	161080-26-WG1	EA	FACE/DRAWER - SOLID PANEL - 4.3" X 27.9" - W/O HDW - WASHED MAPLE
14	161080-26-WG2	EA	FACE/DRAWER - SOLID PANEL - 4.3" X 27.9" - W/O HDW - SIERRA MAPLE
14	161080-26-YG3	EA	FACE/DRAWER - SOLID PANEL - 4.3" X 27.9" - W/O HDW - BELMONT MAPLE
14	161080-26-YR0	EA	FACE/DRAWER - SOLID PANEL - 4.3" X 27.9" - W/O HDW - HONEY CHERRY
15	153611-11-YG0	EA	DOOR - ARCHED/PENCIL EDGE/LH HAND - 9.8"X 12" - W/O HDW - CONCERT CHERRY
15	153611-11-YG1	EA	DOOR - ARCHED/PENCIL EDGE/LH HAND - 9.8"X 12" - W/O HDW - WASHED MAPLE
15	153611-11-YG2	EA	DOOR - ARCHED/PENCIL EDGE/LH HAND - 9.8"X 12" - W/O HDW - SIERRA MAPLE
15	153611-11-YG3	EA	DOOR - ARCHED/PENCIL EDGE/LH HAND - 9.8"X 12" - W/O HDW - BELMONT MAPLE
15	153611-11-YR0	EA	DOOR - ARCHED/PENCIL EDGE/LH HAND - 9.8"X 12" - W/O HDW - HONEY CHERRY
16	153612-11-YG0	EA	DOOR - ARCHED/PENCIL EDGE/RH HAND - 9.8"X 12" - W/O HDW - CONCERT CHERRY
16	153612-11-YG1	EA	DOOR - ARCHED/PENCIL EDGE/RH HAND - 9.8"X 12" - W/O HDW - WASHED MAPLE
16	153612-11-YG2	EA	DOOR - ARCHED/PENCIL EDGE/RH HAND - 9.8"X 12" - W/O HDW - SIERRA MAPLE
16	153612-11-YG3	EA	DOOR - ARCHED/PENCIL EDGE/RH HAND - 9.8"X 12" - W/O HDW - BELMONT MAPLE
16	153612-11-YR0	EA	DOOR - ARCHED/PENCIL EDGE/RH HAND - 9.8"X 12" - W/O HDW - HONEY CHERRY
17	161075-93-WG0	EA	DRAWER - PENCIL EDGE - 22.6"W X 21.6"D - W/O SLIDES/HDW - CONCERT CHERRY
17	161075-93-WG1	EA	DRAWER - PENCIL EDGE - 22.6"W X 21.6"D - W/O SLIDES/HDW - WASHED MAPLE
17	161075-93-WG2	EA	DRAWER - PENCIL EDGE - 22.6"W X 21.6"D - W/O SLIDES/HDW - SIERRA MAPLE
17	161075-93-YG3	EA	DRAWER - PENCIL EDGE - 22.6"W X 21.6"D - W/O SLIDES/HDW - BELMONT MAPLE
17	161075-93-YR0	EA	DRAWER - PENCIL EDGE - 22.6"W X 21.6"D - W/O SLIDES/HDW - HONEY CHERRY
18	161075-94-WG0	EA	DRAWER - PENCIL EDGE - 22.6"W X 21.6"D - W/O SLIDES/HDW - CONCERT CHERRY
18	161075-94-WG1	EA	DRAWER - PENCIL EDGE - 22.6"W X 21.6"D - W/O SLIDES/HDW - WASHED MAPLE
18	161075-94-WG2	EA	DRAWER - PENCIL EDGE - 22.6"W X 21.6"D - W/O SLIDES/HDW - SIERRA MAPLE
18	161075-94-YG3	EA	DRAWER - PENCIL EDGE - 22.6"W X 21.6"D - W/O SLIDES/HDW - BELMONT MAPLE
18	161075-94-YR0	EA	DRAWER - PENCIL EDGE - 22.6"W X 21.6"D - W/O SLIDES/HDW - HONEY CHERRY

CABINET & APPLIANCE GROUP (CONTINUED)
CABINET & APPLIANCE LAYOUT (CONTINUED)

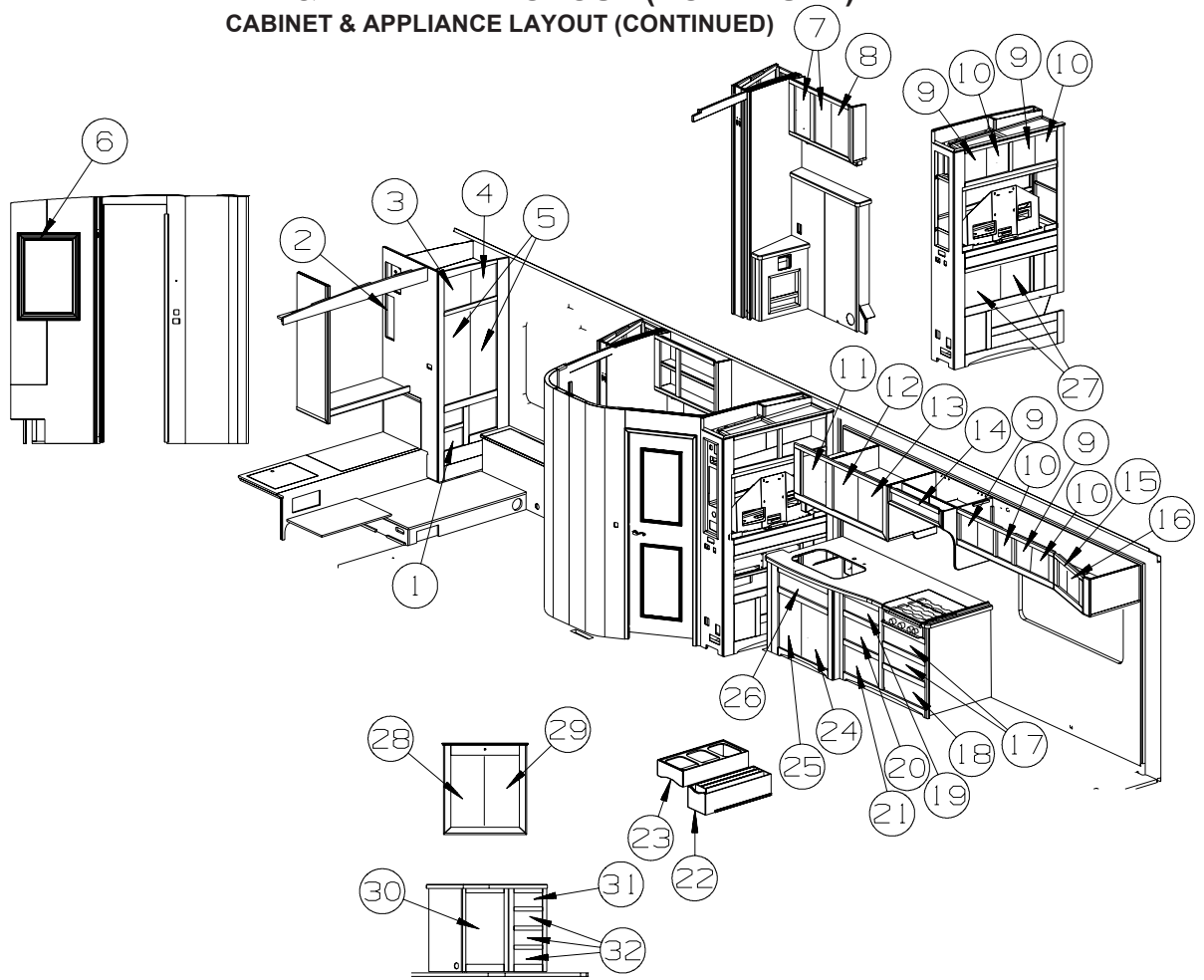

KEY	PART NUMBER	U/M	DESCRIPTION
19	155684-30-WG0	EA	DRAWER - TRAY/SILVERWARE - W/O SLIDES/HDW - CONCERT CHERRY
19	155684-30-WG1	EA	DRAWER - TRAY/SILVERWARE - W/O SLIDES/HDW - WASHED MAPLE
19	155684-30-WG2	EA	DRAWER - TRAY/SILVERWARE - W/O SLIDES/HDW - SIERRA MAPLE
19	155684-30-YG3	EA	DRAWER - TRAY/SILVERWARE - W/O SLIDES/HDW - BELMONT MAPLE
19	155684-30-YR0	EA	DRAWER - TRAY/SILVERWARE - W/O SLIDES/HDW - HONEY CHERRY
20	161075-B1-WG0	EA	DRAWER - PENCIL EDGE - 18.6"W X 21.6"D - W/O SLIDES/HDW - CONCERT CHERRY
20	161075-B1-WG1	EA	DRAWER - PENCIL EDGE - 18.6"W X 21.6"D - W/O SLIDES/HDW - WASHED MAPLE
20	161075-B1-WG2	EA	DRAWER - PENCIL EDGE - 18.6"W X 21.6"D - W/O SLIDES/HDW - SIERRA MAPLE
20	161075-B1-YG3	EA	DRAWER - PENCIL EDGE - 18.6"W X 21.6"D - W/O SLIDES/HDW - BELMONT MAPLE
20	161075-B1-YR0	EA	DRAWER - PENCIL EDGE - 18.6"W X 21.6"D - W/O SLIDES/HDW - HONEY CHERRY
21	161075-45-WG0	EA	DRAWER - PENCIL EDGE - 18.6"W X 21.6"D - W/O SLIDES/HDW - CONCERT CHERRY
21	161075-45-W79	EA	DRAWER - PENCIL EDGE - 18.6"W X 21.6"D - W/O SLIDES/HDW - WASHED MAPLE
21	161075-45-W80	EA	DRAWER - PENCIL EDGE - 18.6"W X 21.6"D - W/O SLIDES/HDW - SIERRA MAPLE
21	161075-45-Y81	EA	DRAWER - PENCIL EDGE - 18.6"W X 21.6"D - W/O SLIDES/HDW - BELMONT MAPLE
21	161075-45-YR0	EA	DRAWER - PENCIL EDGE - 18.6"W X 21.6"D - W/O SLIDES/HDW - HONEY CHERRY
22	164056-01-YG0	EA	DRAWER - STORAGE - W/DIVIDERS - W/O SLIDES/HDW - CONCERT CHERRY
22	164056-01-YG1	EA	DRAWER - STORAGE - W/DIVIDERS - W/O SLIDES/HDW - WASHED MAPLE
22	164056-01-YG2	EA	DRAWER - STORAGE - W/DIVIDERS - W/O SLIDES/HDW - SIERRA MAPLE
22	164056-01-YG3	EA	DRAWER - STORAGE - W/DIVIDERS - W/O SLIDES/HDW - BELMONT MAPLE
22	164056-01-YR0	EA	DRAWER - STORAGE - W/DIVIDERS - W/O SLIDES/HDW - HONEY CHERRY
23	163994-01-WH4	EA	DRAWER - RECYCLE - 14"W X 29.6"D - W/O SLIDES/HDW - CONCERT CHERRY
23	163994-01-WH5	EA	DRAWER - RECYCLE - 14"W X 29.6"D - W/O SLIDES/HDW - WASHED MAPLE
23	163994-01-WH6	EA	DRAWER - RECYCLE - 14"W X 29.6"D - W/O SLIDES/HDW - SIERRA MAPLE
23	163994-01-YL6	EA	DRAWER - RECYCLE - 14"W X 29.6"D - W/O SLIDES/HDW - BELMONT MAPLE
23	163994-01-YL5	EA	DRAWER - RECYCLE - 14"W X 29.6"D - W/O SLIDES/HDW - HONEY CHERRY
24	153614-A8-YG0	EA	DOOR - RAISED PANEL/PENCIL EDGE - 14.4" X 21.8" - W/O HDW - CONCERT CHERRY
24	153614-A8-YG1	EA	DOOR - RAISED PANEL/PENCIL EDGE - 14.4" X 21.8" - W/O HDW - WASHED MAPLE
24	153614-A8-YG2	EA	DOOR - RAISED PANEL/PENCIL EDGE - 14.4" X 21.8" - W/O HDW - SIERRA MAPLE
24	153614-A8-YG3	EA	DOOR - RAISED PANEL/PENCIL EDGE - 14.4" X 21.8" - W/O HDW - BELMONT MAPLE
24	153614-A8-YR0	EA	DOOR - RAISED PANEL/PENCIL EDGE - 14.4" X 21.8" - W/O HDW - HONEY CHERRY

CABINET & APPLIANCE GROUP (CONTINUED)
CABINET & APPLIANCE LAYOUT (CONTINUED)

KEY	PART NUMBER	U/M	DESCRIPTION
25	153614-A7-YG0	EA	DOOR - RAISED PANEL/PENCIL EDGE - 14.4" X 21.8" - W/O HDW - CONCERT CHERRY
25	153614-A7-YG1	EA	DOOR - RAISED PANEL/PENCIL EDGE - 14.4" X 21.8" - W/O HDW - WASHED MAPLE
25	153614-A7-YG2	EA	DOOR - RAISED PANEL/PENCIL EDGE - 14.4" X 21.8" - W/O HDW - SIERRA MAPLE
25	153614-A7-YG3	EA	DOOR - RAISED PANEL/PENCIL EDGE - 14.4" X 21.8" - W/O HDW - BELMONT MAPLE
25	153614-A7-YR0	EA	DOOR - RAISED PANEL/PENCIL EDGE - 14.4" X 21.8" - W/O HDW - HONEY CHERRY
26	146910-39-WG0	EA	DRAWER - TIPOUT - W/HIDDEN TRAY - CONCERT CHERRY
26	146910-39-WG1	EA	DRAWER - TIPOUT - W/HIDDEN TRAY - WASHED MAPLE
26	146910-39-WG2	EA	DRAWER - TIPOUT - W/HIDDEN TRAY - SIERRA MAPLE
26	146910-39-YG3	EA	DRAWER - TIPOUT - W/HIDDEN TRAY - BELMONT MAPLE
26	146910-39-YR0	EA	DRAWER - TIPOUT - W/HIDDEN TRAY - HONEY CHERRY
	108127-01-01A	EA	CAP - TRAY
	108128-01-01A	EA	TRAY - HIDDEN
27	153614-A0-YG0	EA	DOOR - RAISED PANEL/PENCIL EDGE - 14.4" X 14.4" - W/O HDW - CONCERT CHERRY
27	153614-A0-YG1	EA	DOOR - RAISED PANEL/PENCIL EDGE - 14.4" X 14.4" - W/O HDW - WASHED MAPLE
27	153614-A0-YG2	EA	DOOR - RAISED PANEL/PENCIL EDGE - 14.4" X 14.4" - W/O HDW - SIERRA MAPLE
27	153614-A0-YG3	EA	DOOR - RAISED PANEL/PENCIL EDGE - 14.4" X 14.4" - W/O HDW - BELMONT MAPLE
27	153614-A0-YR0	EA	DOOR - RAISED PANEL/PENCIL EDGE - 14.4" X 14.4" - W/O HDW - HONEY CHERRY
28	145576-B8-WK0	EA	DOOR - MIRRORED - 12.4" X 25.9" - W/O HARDWARE - CONCERT CHERRY
28	145576-B8-WK1	EA	DOOR - MIRRORED - 12.4" X 25.9" - W/O HARDWARE - WASHED MAPLE
28	145576-B8-WH6	EA	DOOR - MIRRORED - 12.4" X 25.9" - W/O HARDWARE - SIERRA MAPLE
28	145576-B8-YL6	EA	DOOR - MIRRORED - 12.4" X 25.9" - W/O HARDWARE - BELMONT MAPLE
28	145576-B8-WD3	EA	DOOR - MIRRORED - 12.4" X 25.9" - W/O HARDWARE - HONEY CHERRY
	093606-48-000	EA	MIRROR - BEVELED EDGE - 12.4" X 25.9"
	076767-04-000	EA	CABLE - STAINLESS STEEL - 5.9"
29	145576-B9-WK0	EA	DOOR - MIRRORED - 12.4" X 25.9" - W/O HARDWARE - CONCERT CHERRY
29	145576-B9-WK1	EA	DOOR - MIRRORED - 12.4" X 25.9" - W/O HARDWARE - WASHED MAPLE
29	145576-B9-WH6	EA	DOOR - MIRRORED - 12.4" X 25.9" - W/O HARDWARE - SIERRA MAPLE
29	145576-B9-YL6	EA	DOOR - MIRRORED - 12.4" X 25.9" - W/O HARDWARE - BELMONT MAPLE
29	145576-B9-WD3	EA	DOOR - MIRRORED - 12.4" X 25.9" - W/O HARDWARE - HONEY CHERRY
	093606-48-000	EA	MIRROR - BEVELED EDGE - 12.4" X 25.9"
30	153614-B0-YG0	EA	DOOR - RAISED PANEL/PENCIL EDGE - 14.4" X 26.7" - W/O HDW - CONCERT CHERRY
30	153614-B0-YG1	EA	DOOR - RAISED PANEL/PENCIL EDGE - 14.4" X 26.7" - W/O HDW - WASHED MAPLE
30	153614-B0-YG2	EA	DOOR - RAISED PANEL/PENCIL EDGE - 14.4" X 26.7" - W/O HDW - SIERRA MAPLE
30	153614-B0-YG3	EA	DOOR - RAISED PANEL/PENCIL EDGE - 14.4" X 26.7" - W/O HDW - BELMONT MAPLE
30	153614-B0-YR0	EA	DOOR - RAISED PANEL/PENCIL EDGE - 14.4" X 26.7" - W/O HDW - HONEY CHERRY
31	161075-B0-WG0	EA	DRAWER - PENCIL EDGE - 9.2"W X 9.8"D - W/O SLIDES/HDW - CONCERT CHERRY
31	161075-B0-WG1	EA	DRAWER - PENCIL EDGE - 9.2"W X 9.8"D - W/O SLIDES/HDW - WASHED MAPLE
31	161075-B0-WG2	EA	DRAWER - PENCIL EDGE - 9.2"W X 9.8"D - W/O SLIDES/HDW - SIERRA MAPLE
31	161075-B0-YG3	EA	DRAWER - PENCIL EDGE - 9.2"W X 9.8"D - W/O SLIDES/HDW - BELMONT MAPLE
31	161075-B0-YR0	EA	DRAWER - PENCIL EDGE - 9.2"W X 9.8"D - W/O SLIDES/HDW - HONEY CHERRY
32	161075-A9-WG0	EA	DRAWER - PENCIL EDGE - 9.2"W X 9.8"D - W/O SLIDES/HDW - CONCERT CHERRY
32	161075-A9-WG1	EA	DRAWER - PENCIL EDGE - 9.2"W X 9.8"D - W/O SLIDES/HDW - WASHED MAPLE
32	161075-A9-WG2	EA	DRAWER - PENCIL EDGE - 9.2"W X 9.8"D - W/O SLIDES/HDW - SIERRA MAPLE
32	161075-A9-YG3	EA	DRAWER - PENCIL EDGE - 9.2"W X 9.8"D - W/O SLIDES/HDW - BELMONT MAPLE
32	161075-A9-YR0	EA	DRAWER - PENCIL EDGE - 9.2"W X 9.8"D - W/O SLIDES/HDW - HONEY CHERRY

CABINET & APPLIANCE GROUP (CONTINUED)
CABINET & APPLIANCE LAYOUT (CONTINUED)

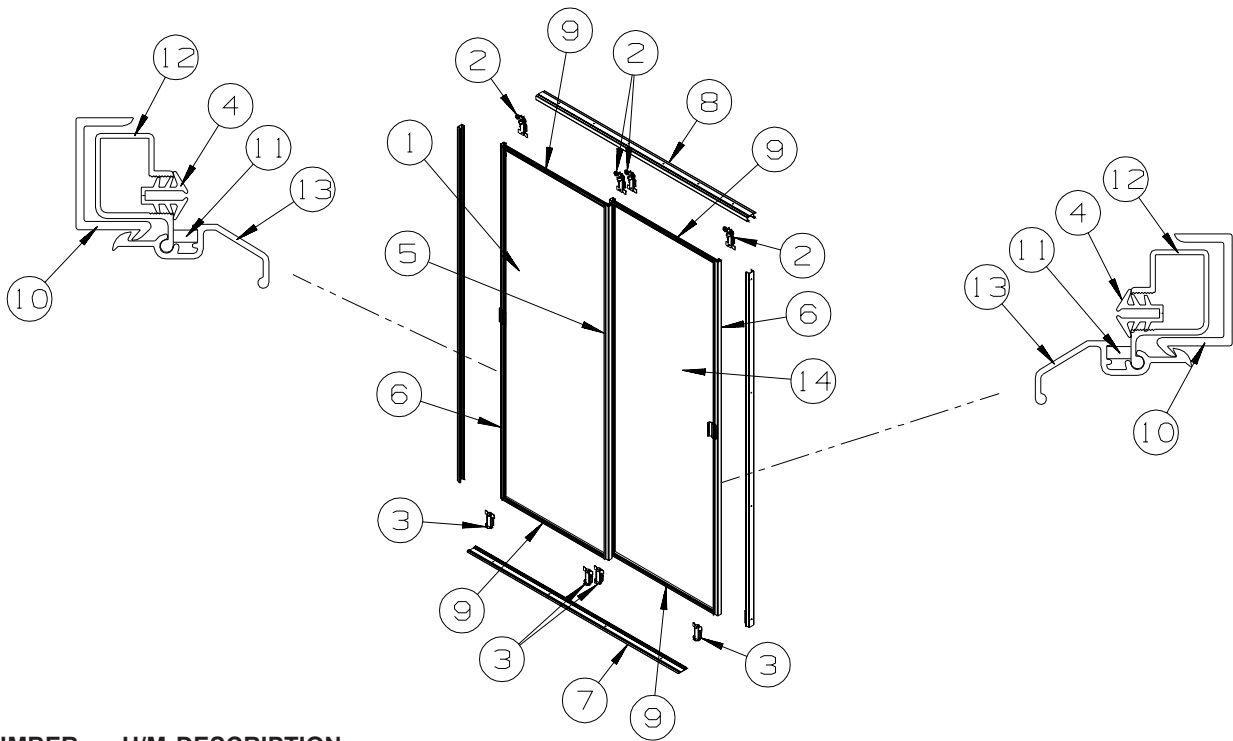

KEY	PART NUMBER	U/M	DESCRIPTION
1	136681-24-TD0	EA	DOOR - MIRRORED/WARDROBE - LH - W/HANGERS/GUIDES/LATCH
	140374-77-000	EA	MIRROR - SAFETY GLASS - 34.7" X 63.4"
2	107390-02-000	EA	CORNER HANGER (DOUBLE ROLLER W/BRACKET) (SOLD AS 1 EACH)
3	107391-01-000	EA	GUIDE - BOTTOM - BY-PASS (4 USED PER DOOR)
4	111575-01-01A	FT	CHANNEL - GLAZING - SWING DOOR
5	114104-25-01A	EA	STILE - DOOR - SLIDING - 64.2" - TERRATONE
6	114104-26-01A	EA	STILE - DOOR - SLIDING - 64.2" - TERRATONE
7	114105-24-01A	EA	TRACK - SLIDING DOOR - LOWER - 65.3" - TERRATONE
8	114106-24-01A	EA	TRACK - SLIDING DOOR - UPPER - 65.3" - TERRATONE
9	114107-18-01A	EA	RAIL - DOOR/SLIDING - UPPER/LOWER - 33.2" - TERRATONE
10	115538-13-01A	EA	JAMB - DOOR - WARDROBE/MIRRORED - 64.9" - BLACK
11	115541-01-000	EA	SPRING - DOOR - SLIDING
12	123655-01-000	FT	SEAL - CLOSED CELL/FOAM
13	158158-01-01A	EA	LATCH - WARDROBE DOOR - MIRRORED - TERRA COTTA
14	136680-24-TD0	EA	DOOR - MIRRORED/WARDROBE - RH - W/HANGERS/GUIDES/LATCH
	140374-77-000	EA	MIRROR - SAFETY GLASS - 34.7" X 63.4"

CABINET & APPLIANCE GROUP (CONTINUED)
CABINET & APPLIANCE LAYOUT (CONTINUED)

**REFRIGERATOR
INSTALLATION**

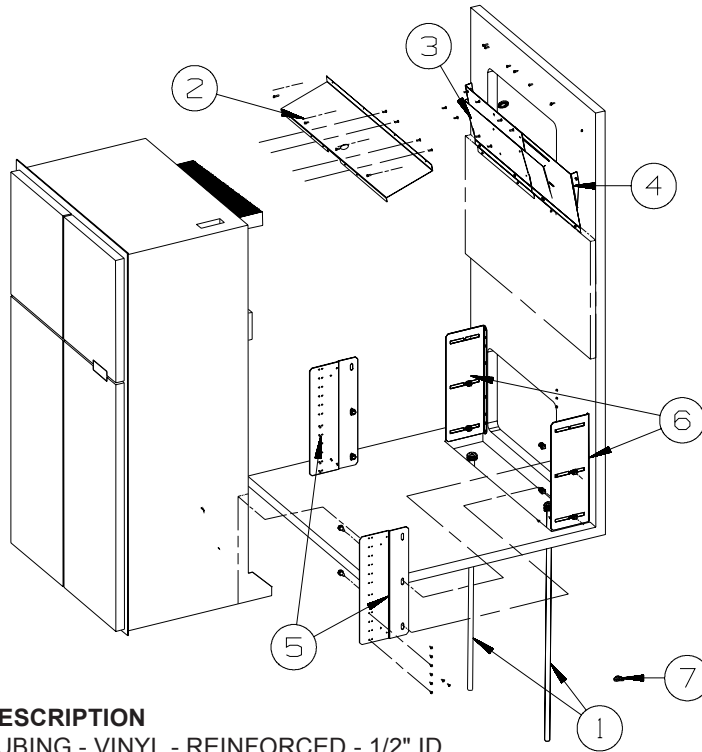

KEY	PART NUMBER	U/M	DESCRIPTION
1	112176-01-000	FT	TUBING - VINYL - REINFORCED - 1/2" ID
2	136966-09-02B	EA	BAFFLE - REFRIGERATOR - E-COATED
3	143195-01-02B	EA	BAFFLE - REFRIGERATOR - E-COATED
4	143195-02-02B	EA	BAFFLE - REFRIGERATOR - E-COATED
5	150740-01-02B	EA	BRACKET/TIEDOWN - REFRIGERATOR - E-COATED
6	150740-02-02B	EA	BRACKET/TIEDOWN - REFRIGERATOR - E-COATED
7	152417-01-01A	EA	CLAMP/RATCHET - F/REFRIGERATOR DRIP TRAY HOSE - BLACK

CABINET & APPLIANCE GROUP (CONTINUED)
CABINET & APPLIANCE LAYOUT (CONTINUED)

15B
REFRIGERATOR
INSTALLATION

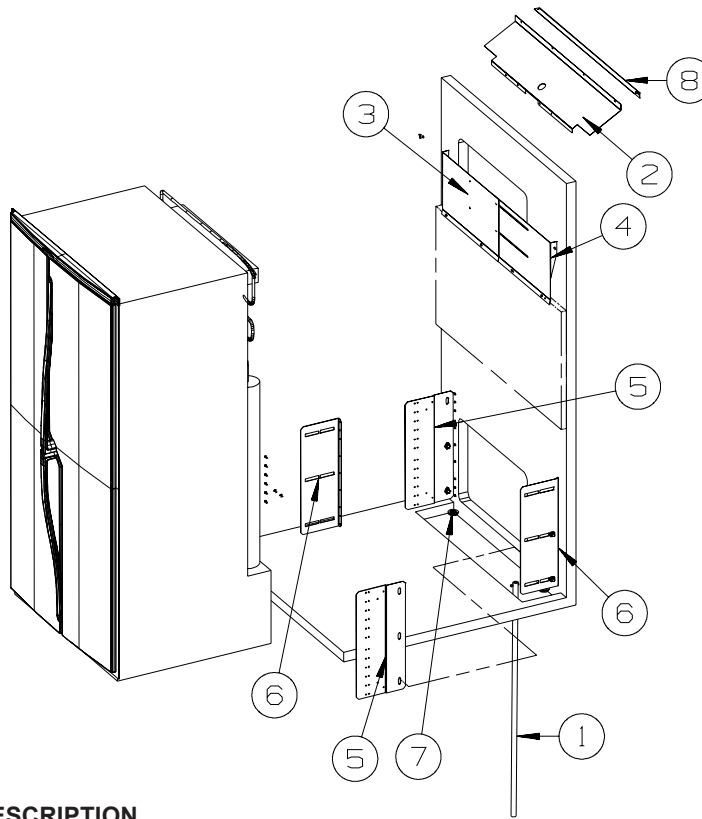

KEY	PART NUMBER	U/M	DESCRIPTION
1	112176-01-000	FT	TUBING - VINYL - REINFORCED - 1/2" ID
2	136966-11-02B	EA	BAFFLE - REFRIGERATOR - E-COATED
3	143195-01-02B	EA	BAFFLE - REFRIGERATOR - E-COATED
4	143195-02-02B	EA	BAFFLE - REFRIGERATOR - E-COATED
5	150740-01-02B	EA	BRACKET - REFRIGERATOR - E-COATED
6	150740-02-02B	EA	BRACKET - REFRIGERATOR - E-COATED
7	152417-01-01A	EA	CLAMP/RATCHET - F/REFRIDGERATOR DRIP TRAY HOSE - BLACK
8	133263-01-02B	EA	BRACKET - SUPPORT - REFRIGERATOR - E-COATED

CABINET & APPLIANCE GROUP (CONTINUED)
CABINET & APPLIANCE LAYOUT (CONTINUED)

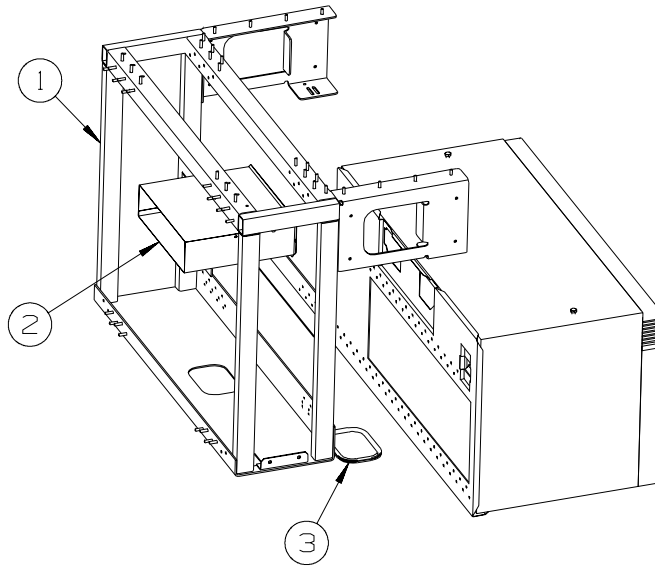

13C
MICROWAVE
INSTALLATION

KEY	PART NUMBER	U/M	DESCRIPTION	
1	137824-10-02B	EA	BRACKET - MICROWAVE - E-COATED	
2	140093-03-02B	EA	DUCT - E-COATED	FROM: 00-00-00 THRU: 01-06-08
2	140093-05-02B	EA	DUCT - E-COATED	FROM: 01-07-08 THRU: 99-99-99
3	093305-01-01A	FT	TRIM - EDGE C-TYPE - WIRE CARRIER - .35" X .24" - VINYL	

CABINET & APPLIANCE GROUP (CONTINUED)
CABINET & APPLIANCE LAYOUT (CONTINUED)

54E
WASHER DRYER
INSTALLATION

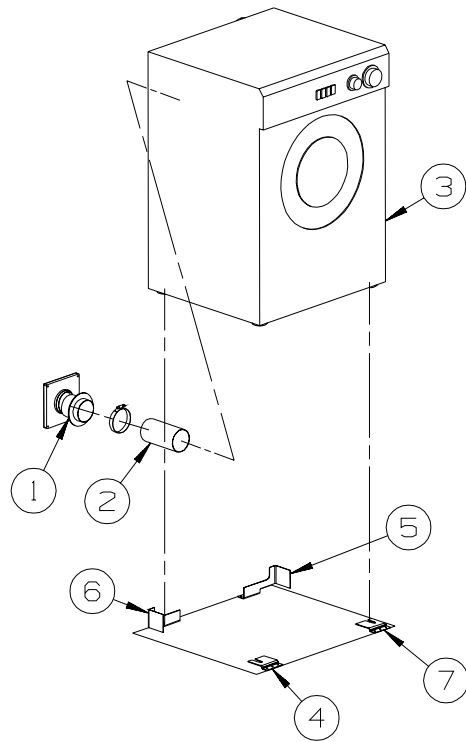

KEY	PART NUMBER	U/M	DESCRIPTION
1	146292-01-02A	EA	COVER - DRYER VENT - BLACK
1	146292-02-02A	EA	DRYER VENT - INNER - BLACK
2	116653-02-000	FT	DUCT - FLEXIBLE - 3' COMPRESSED/8' EXTENDED
3	167453-01-01A	EA	WASHER/DRYER - VENTED - UL/CSA - WHITE
4	111913-02-04B	EA	BRACKET/WASHER - TIE DOWN - BLACK
5	113795-01-02B	EA	BRACKET - WASHER - E-COATED
6	113795-02-02B	EA	BRACKET - WASHER - E-COATED
7	111913-03-04B	EA	BRACKET/WASHER - TIE DOWN - BLACK
	141523-01-01A	EA	LABEL - WASHER/DRYER BRACKETS - BLACK/WHITE

CABINET & APPLIANCE GROUP (CONTINUED)
CABINET & APPLIANCE LAYOUT (CONTINUED)

**22T
VACUUM SYS**

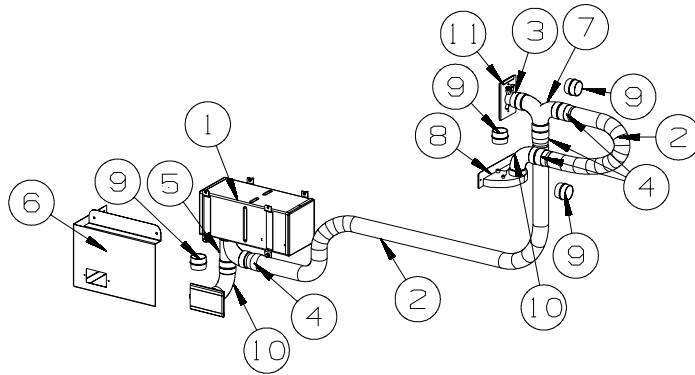

KEY	PART NUMBER	U/M	DESCRIPTION
1*	108186-02-000	EA	TOOL SET - VACUUM - W/O POWER BRUSH W/30' HOSE
1*	108186-03-000	EA	VACUUM CLEANER - BUILT IN - W/O HOSE/TOOL KIT
2	108187-14-000	EA	HOSE - FLEX - 1 1/4" - VACUUM CLEANER
3	108187-17-000	EA	ADAPTER - INLET VALVE
4	108187-15-000	EA	CONNECTOR - FLEX HOSE KIT (3 FITTINGS)
5	108187-10-000	EA	TEE - 90 DEGREE - TY 2"
6	146946-10-02B	EA	BRACKET - CENTRAL VACUUM - E-COATED
6	146946-12-02B	EA	BRACKET - CENTRAL VACUUM - E-COATED
			FROM: 00-00-00 THRU: 06-24-08
7	108187-11-000	EA	TEE - 90 DEGREE - 3 WAY ELBOW 2"
8	142348-02-000	EA	VACPAN - BLACK
9	108187-04-000	EA	COUPLING - STOP - MALE
10	108187-12-000	EA	ELBOW - 90 DEGREE - 2"SPGXSPG
11	108187-16-000	EA	DOOR/INLET - W/BACK PLATE - VACUUM CLEANER - BLACK

***COMPONENT PARTS LISTED LATER IN THIS GROUP**

CABINET & APPLIANCE GROUP (CONTINUED)
COMPONENT PARTS FOR CABINET & APPLIANCE LAYOUT

108186-02-000

KEY	PART NUMBER	U/M	DESCRIPTION	VENDOR NO.
	092304-02-701	EA	TOOL-DUSTING	1142
	092304-02-702	EA	TOOL-RUG	4982
	092304-02-703	EA	TOOL-CREVICE	1141
	092304-02-707	EA	TOOL-UPHOLSTERY	7029
	092304-02-708	EA	WAND-PLASTIC	4978
	092304-02-709	EA	HOSE ASM., 30' COMPLETE	4988-30-G

108186-03-000

KEY	PART NUMBER	U/M	DESCRIPTION	VENDOR NO.
	092304-02-700	EA	BRUSH-POWER, VACUUM (RUGRAT)	6970
	092304-02-701	EA	TOOL-DUSTING	1142
	092304-02-702	EA	TOOL-RUG	4982
	092304-02-703	EA	TOOL-CREVICE	1141
	092304-02-707	EA	TOOL-UPHOLSTERY	7029
	092304-02-708	EA	WAND-PLASTIC	4978
	092304-02-709	EA	HOSE ASM., 30' COMPLETE	4988-30-G
	092304-02-710	EA	SECONDARY FILTER	4929
	108186-03-700	EA	PAPER BAG - 3-PKG	7767
	108186-03-701	EA	MOTOR F/RV2000	7756
	108186-03-702	EA	REDUCER	5531
	108186-03-703	EA	VALVE - INLET - WHITE	4935
	108186-03-704	EA	BRUSH - TURBINE (HAND HELD)	7834-B
	108186-03-705	EA	RELAY ASSEMBLY - W/PLATE	7090

119267-17-01A

KEY	PART NUMBER	U/M	DESCRIPTION	VENDOR NO.
	119267-04-700	EA	FILTER-GREASE	BOO2
	119267-04-703	EA	PLATE - MOUNTING	FANGTB003MRY0
	119267-17-700	EA	TURNTABLE-GLASS	NTNT-A114WREZ

CABINET & APPLIANCE GROUP (CONTINUED)
COMPONENT PARTS FOR CABINET & APPLIANCE LAYOUT (CONTINUED)

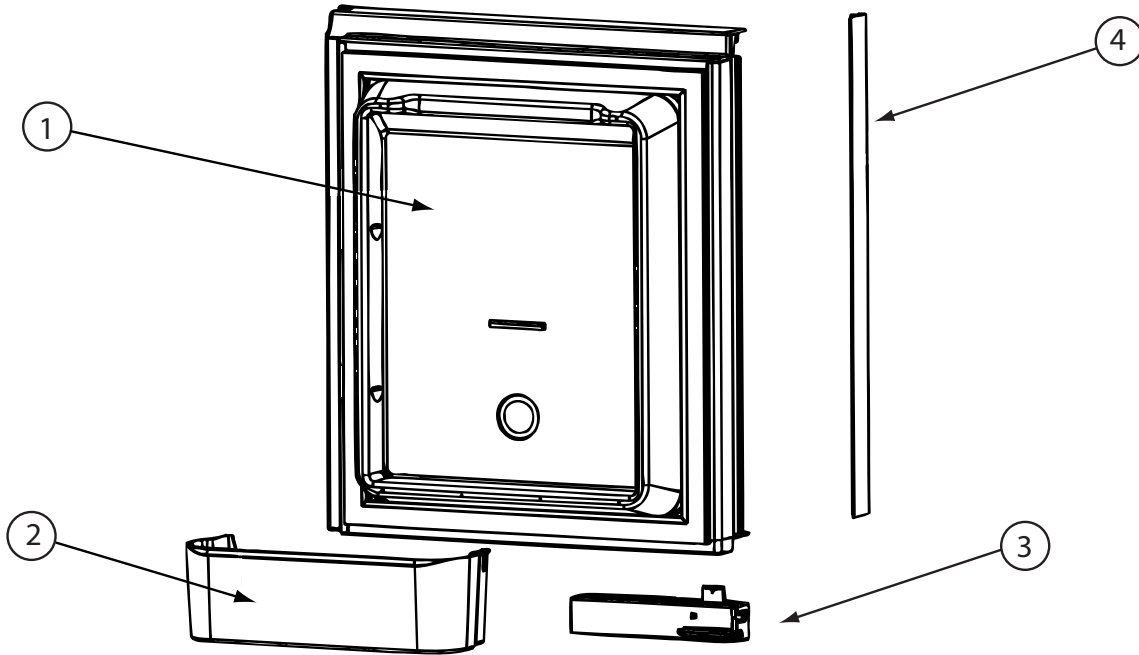

125242-05-02A

KEY	PART NUMBER	U/M	DESCRIPTION	VENDOR NO.
1	125242-05-700	EA	LINER-DOOR/UPPER RH/WRP WPM	62913401
2	125242-05-701	EA	BIN - DOOR SHELF	628686
3	125242-02-701	EA	HANDLE(CONTOUR)TOP RH LWR LH	621106
	125242-02-722	EA	LATCH-STORAGE DR/BLK POINTED	619374
			CONTACT WINNEBAGO PART SALES FOR UNLISTED COMPONENT(S)	

CABINET & APPLIANCE GROUP (CONTINUED)
COMPONENT PARTS FOR CABINET & APPLIANCE LAYOUT (CONTINUED)

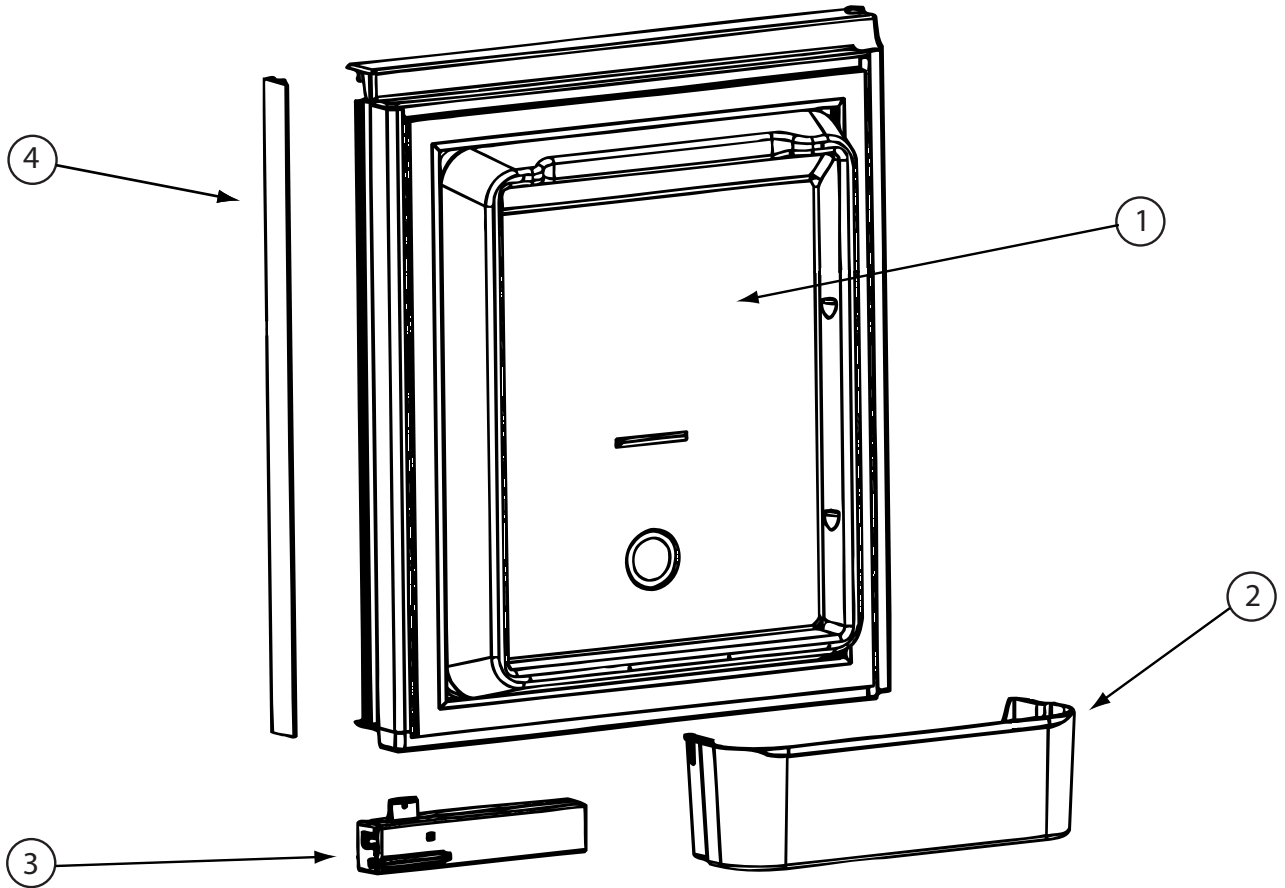

125242-05-02A (CONTINUED)

KEY	PART NUMBER	U/M	DESCRIPTION	VENDOR NO.
1	125242-05-702	EA	LINER-DOOR/UPPER LH/WRP WPM	62913301
2	125242-05-701	EA	BIN - DOOR SHELF	628686
3	125242-02-700	EA	HANDLE(CONTOUR)TOP LH BTM RH	621107
	125242-02-722	EA	LATCH-STORAGE DR/BLK POINTED	619374
CONTACT WINNEBAGO PART SALES FOR UNLISTED COMPONENT(S)				

CABINET & APPLIANCE GROUP (CONTINUED)
COMPONENT PARTS FOR CABINET & APPLIANCE LAYOUT (CONTINUED)

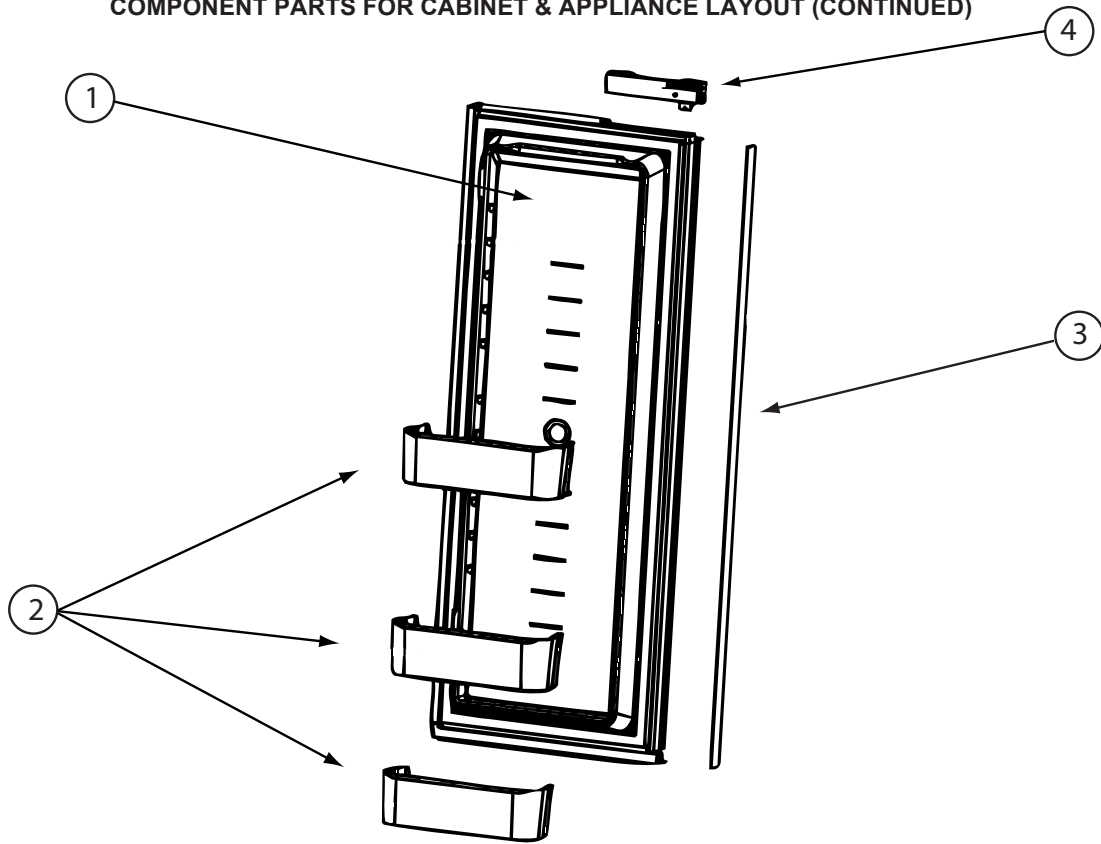

125242-05-02A (CONTINUED)

KEY	PART NUMBER	U/M	DESCRIPTION	VENDOR NO.
1	125242-05-703	EA	LINER-DOOR/LOWER RH/WRP WPM	62913601
2	125242-05-701	EA	BIN - DOOR SHELF	628686
4	125242-02-700	EA	HANDLE(CONTOUR)TOP LH BTM RH	621107
	125242-02-722	EA	LATCH-STORAGE DR/BLK POINTED	619374

CONTACT WINNEBAGO PART SALES FOR UNLISTED COMPONENT(S)

CABINET & APPLIANCE GROUP (CONTINUED)
COMPONENT PARTS FOR CABINET & APPLIANCE LAYOUT (CONTINUED)

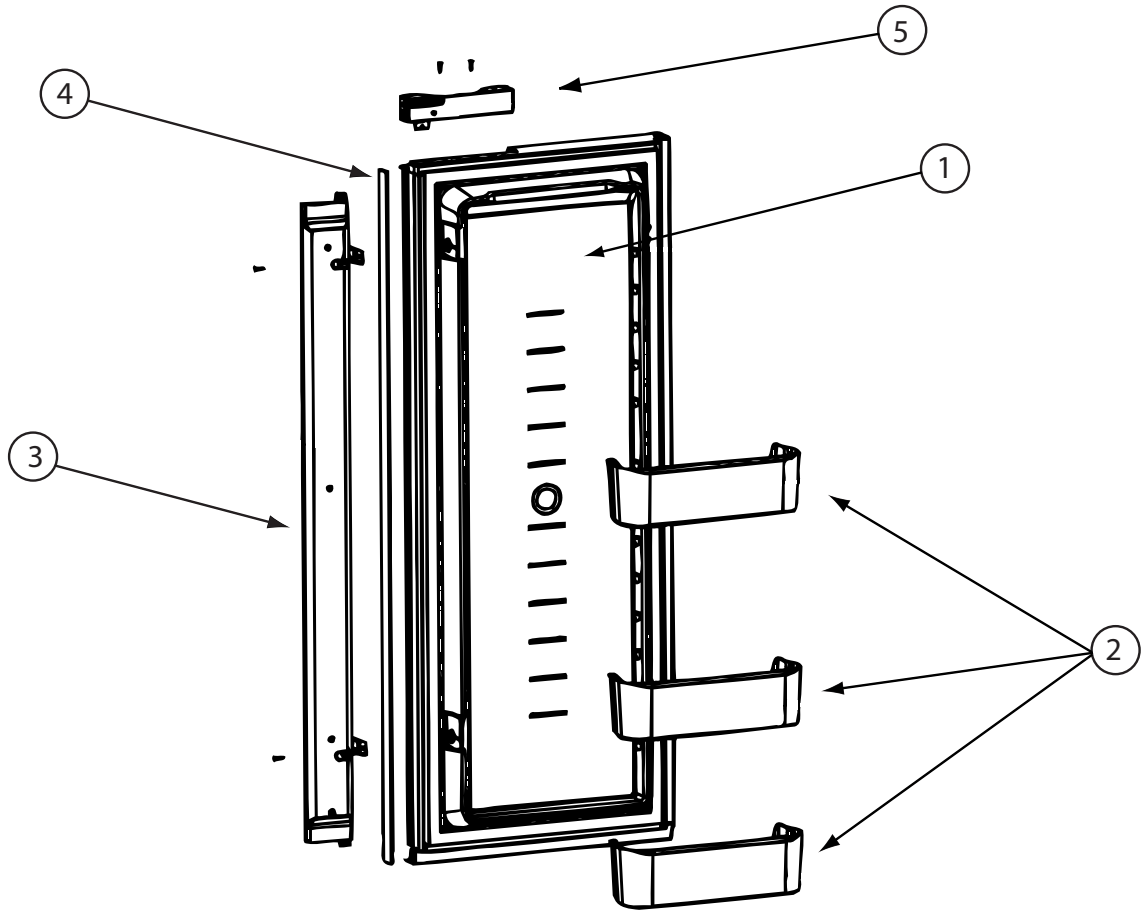

125242-05-02A (CONTINUED)

KEY	PART NUMBER	U/M	DESCRIPTION	VENDOR NO.
1	125242-05-704	EA	LINER-DOOR/LOWER LH/WRP WPM	62913501
2	125242-05-701	EA	BIN - DOOR SHELF	628686
3	125242-05-705	EA	FLAPPER ASM	629049
5	125242-02-701	EA	HANDLE(CONTOUR)TOP RH LWR LH	621106
	125242-02-722	EA	LATCH-STORAGE DR/BLK POINTED	619374

CONTACT WINNEBAGO PART SALES FOR UNLISTED COMPONENT(S)

CABINET & APPLIANCE GROUP (CONTINUED)
COMPONENT PARTS FOR CABINET & APPLIANCE LAYOUT (CONTINUED)

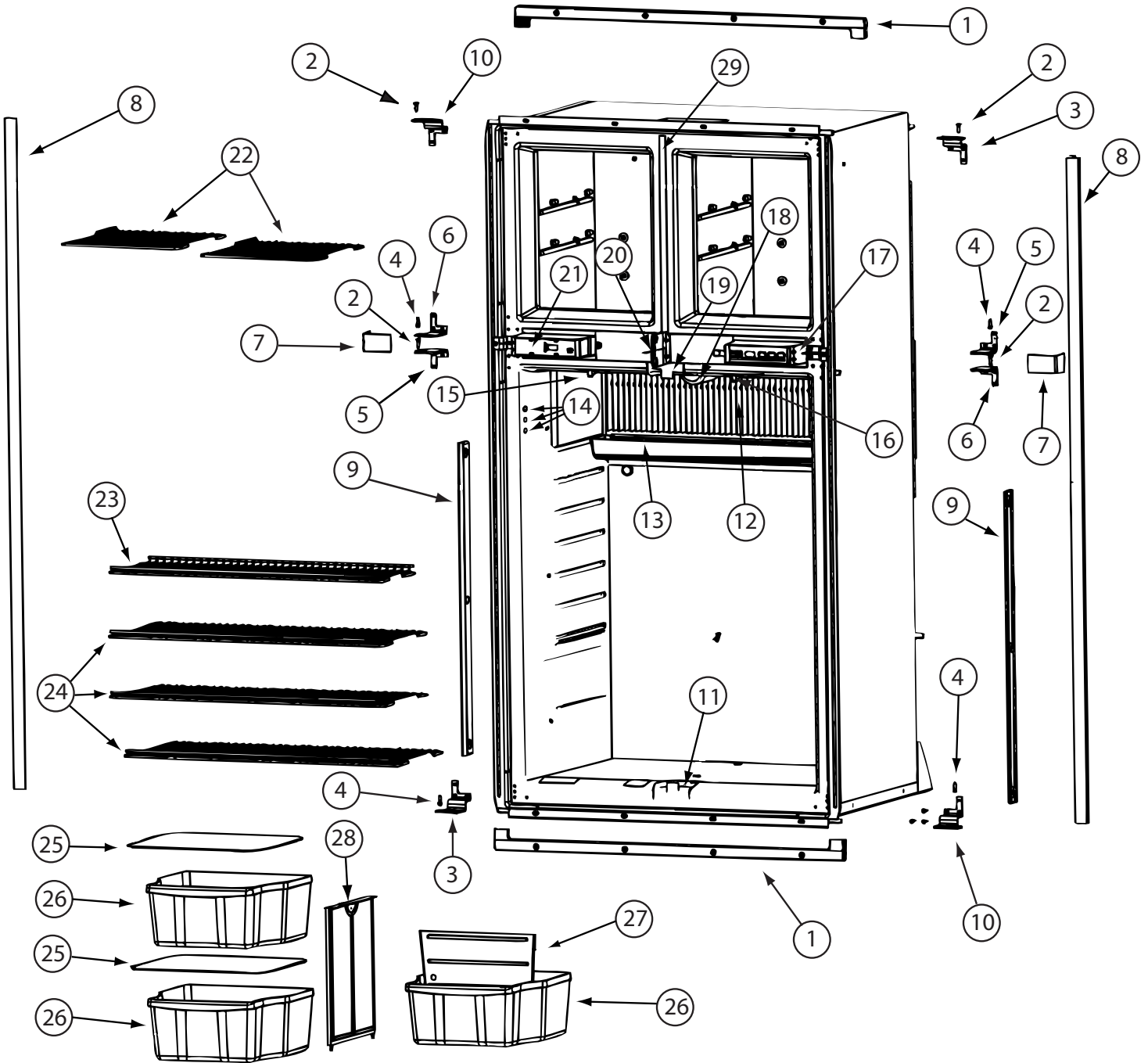

125242-05-02A (CONTINUED)

CABINET & APPLIANCE GROUP (CONTINUED)
COMPONENT PARTS FOR CABINET & APPLIANCE LAYOUT (CONTINUED)

125242-05-02A (CONTINUED)

KEY	PART NUMBER	U/M	DESCRIPTION	VENDOR NO.
1	125242-01-767	EA	KIT INSTALL(U TRIM PCS)HDW	623528
2	125242-03-715	EA	HINGE PIN/UPR-WRAPPED DOORS	623899
3	125242-05-707	EA	HINGE-OUTER/UPPER RH/LWR LH	628946
4	113737-01-710	EA	PIN-HINGE, BOTTOM	61550722
5	125242-05-708	EA	HINGE-INNER/UPPER RH/LWR LH	624363
6	125242-05-709	EA	HINGE-INNER/UPPER LH/LWR RH	624364
7	125242-05-710	EA	COVER - HINGE	627955
8	125242-01-766	EA	TRIM-LT/RT HAND-SCREW ON	623254
9	125242-02-720	EA	RETAINER/SHELF(SER#926685 UP)	622033
10	125242-05-711	EA	HINGE-OUTER/UPPER LH/LWR RH	628945
11	125242-05-712	EA	GUIDE BLOCK-FLAPPER/BTM/BLK	629112
12	125242-05-713	EA	FINS	618785
13	125242-01-712	EA	DRIP TRAY	618774
14	125242-03-706	EA	PROBE - CONTACT/LARGE	620689
15	125242-01-768	EA	SWITCH - DOOR LIGHT	623918
16	125242-02-706	EA	LAMP/WIRE ASM/SER#849677 UP	620871
17	125242-05-706	EA	CONTROL ASM - OPTICAL	629113
18	125242-02-708	EA	COVER/LAMP BRACKET	621827
19	125242-05-714	EA	GUIDE BLOCK-FLAPPER/TOP/BLK	629111
20	125242-05-715	EA	PLATE/STRIKE - BLACK	628473
21	125242-05-716	EA	BOX/FRONT - DUMMY	624366
22	125242-01-725	EA	SHELF-FREEZER (WIRE)	618847
23	125242-01-727	EA	SHELF-WIRE (SHORT)	618849
24	125242-01-726	EA	SHELF-WIRE (LONG)	618848
25	125242-01-706	EA	COVER-CRISPER	618757
26	125242-05-717	EA	BIN - BOTTLE/CRISPER	628688
27	125242-05-718	EA	DIVIDER - BOTTLE/CRISPER	628694
28	125242-01-749	EA	SUPPORT - WALL	618840
29	125242-02-741	EA	STRIP-FREEZER-BLACK	625210 #1291391 &UP
	084880-03-705	EA	BRACKET-LIGHT-INTERIOR	61629722
	084880-03-706	EA	BULB-LAMP	61628922
	120075-01-714	EA	PLUG-HOLE (BLACK)	618170
	125242-05-725	EA	PLATE - F/DUMMY BOX	628460

CABINET & APPLIANCE GROUP (CONTINUED)
COMPONENT PARTS FOR CABINET & APPLIANCE LAYOUT (CONTINUED)

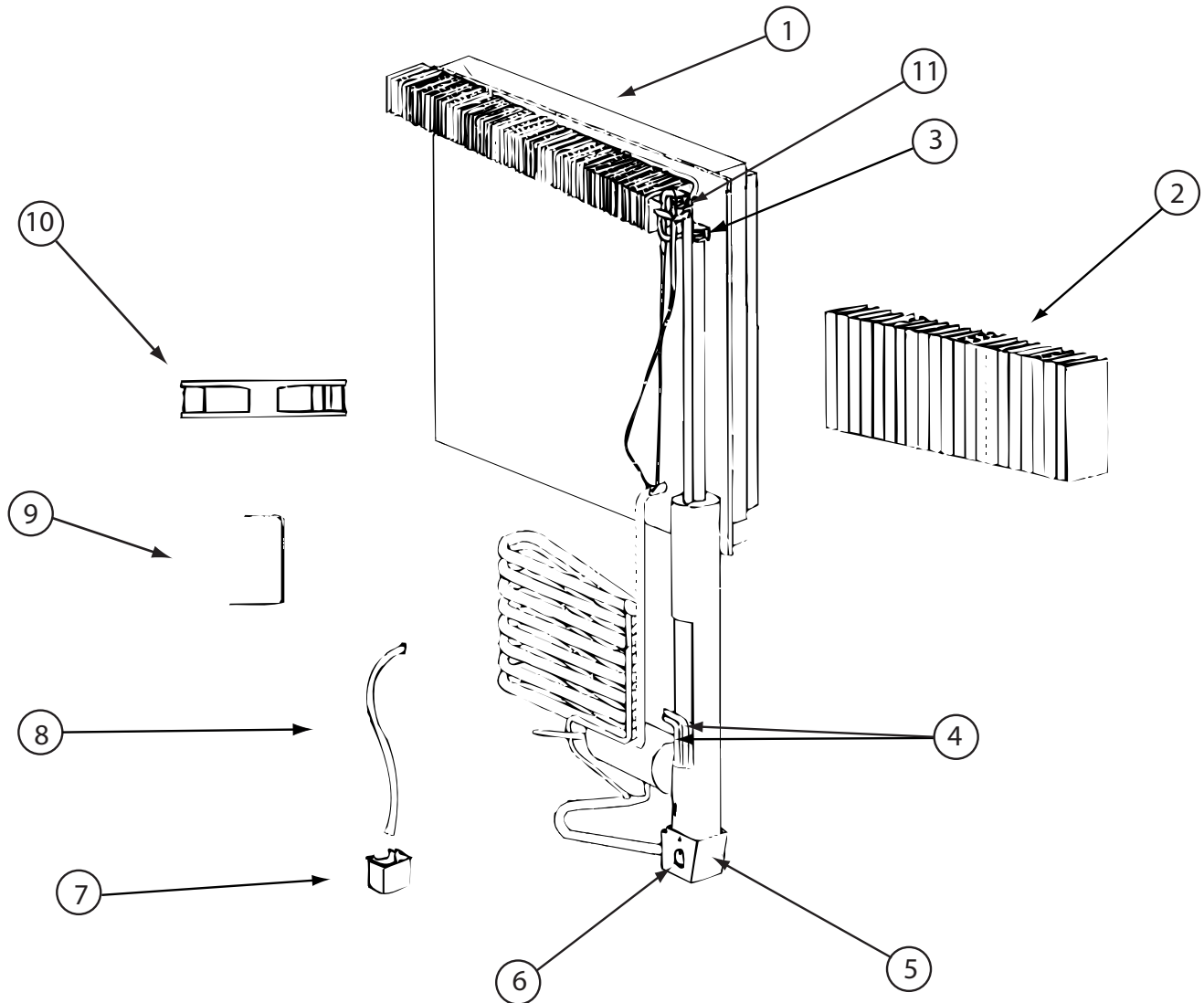

125242-05-02A (CONTINUED)

KEY	PART NUMBER	U/M	DESCRIPTION	VENDOR NO.
1	125242-05-719	EA	COOLING UNIT - SN 8835498 UP	629507
2	125242-05-713	EA	FINS	618785
4	125242-01-732	EA	HEATER AC - 225W/110VAC	618872
5	125242-01-739	EA	BASE-BURNER BOX	618902
6	125242-01-740	EA	COVER-BURNER BOX	618910
9	125242-05-721	EA	BRACKET-DC FAN-SN 914576 UP	628747
10	125242-05-722	EA	FAN-EXTRNL DC-SN 914576 UP	628685
11	113737-01-754	EA	THERMOSTAT (FAN 12V DC)	618093
	125242-01-742	EA	WIRE ASM.-BAFFLE 55.15"	618915
	125242-05-720	EA	SWITCH-THERMAL	628118

CONTACT WINNEBAGO PART SALES FOR UNLISTED COMPONENT(S)

CABINET & APPLIANCE GROUP (CONTINUED)
COMPONENT PARTS FOR CABINET & APPLIANCE LAYOUT (CONTINUED)

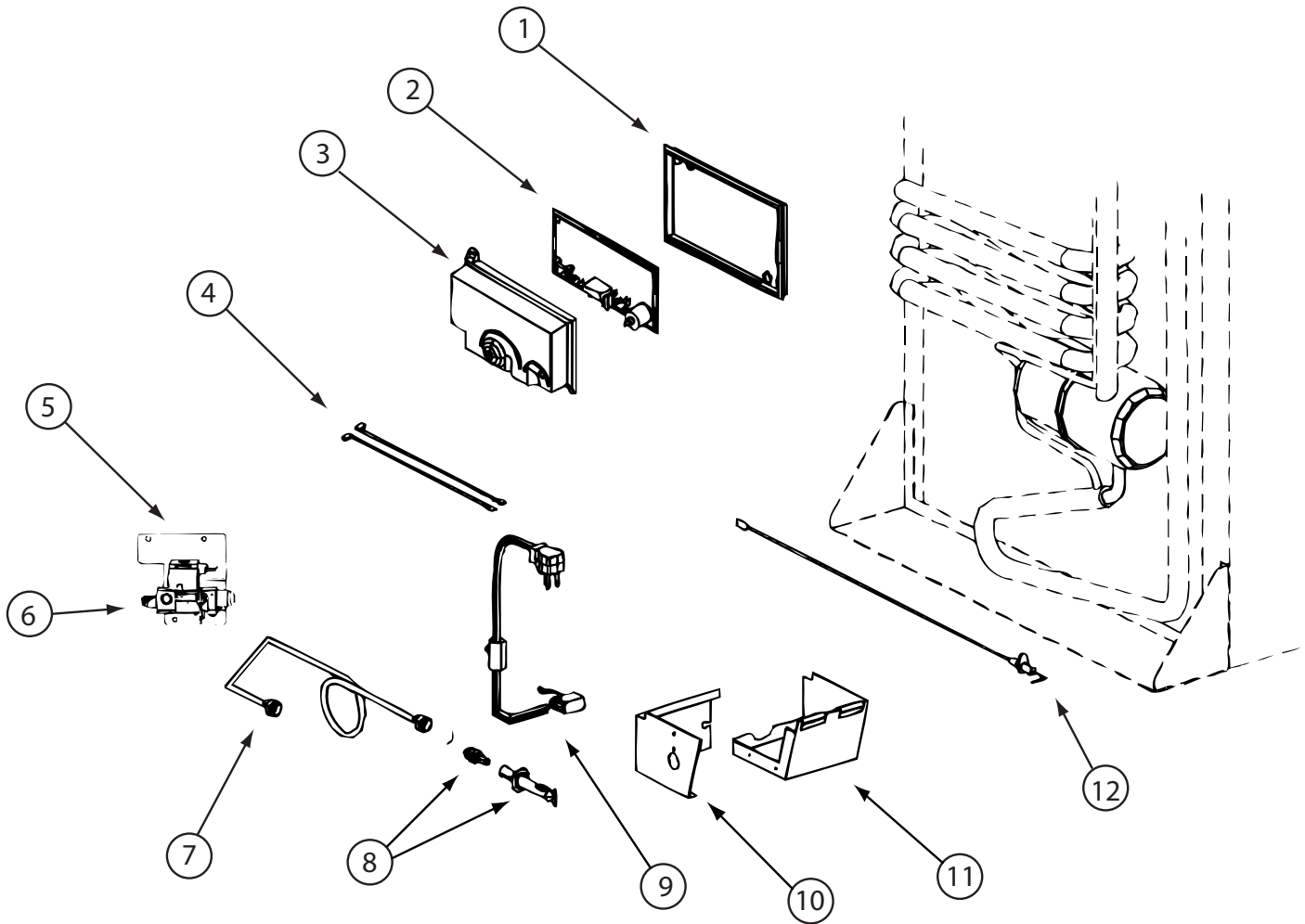

125242-03-02A, 125242-05-02A, 125242-06-01A (CONTINUED)

KEY	PART NUMBER	U/M	DESCRIPTION	VENDOR NO.
1	121569-08-701	EA	BASE - POWER BOARD	628674
2	121568-06-709	EA	BOARD/POWER-N611/N822F/1201	628661
3	121569-08-702	EA	COVER-POWER BOARD	628677
4	125242-02-709	EA	WIRE/WHITE/9"/GAS VALVE	621448
6	121569-08-703	EA	GAS VALVE - SOLENOID	628741
7	125242-05-723	EA	BURNER TUBE	624683
8	125242-02-743	EA	BURNER ORF ADAP-7 SLOT BRNR	629013
9	125242-03-732	EA	CORD - AC POWER- W/ICE MAKER	618406
10	125242-01-740	EA	COVER-BURNER BOX	618910
11	125242-01-739	EA	BASE-BURNER BOX	618902
12	104137-06-715	EA	ELECTRODE-SPARK/SENSOR, SGL	61692222

CONTACT WINNEBAGO PART SALES FOR UNLISTED COMPONENT(S)

CABINET & APPLIANCE GROUP (CONTINUED)
COMPONENT PARTS FOR CABINET & APPLIANCE LAYOUT (CONTINUED)

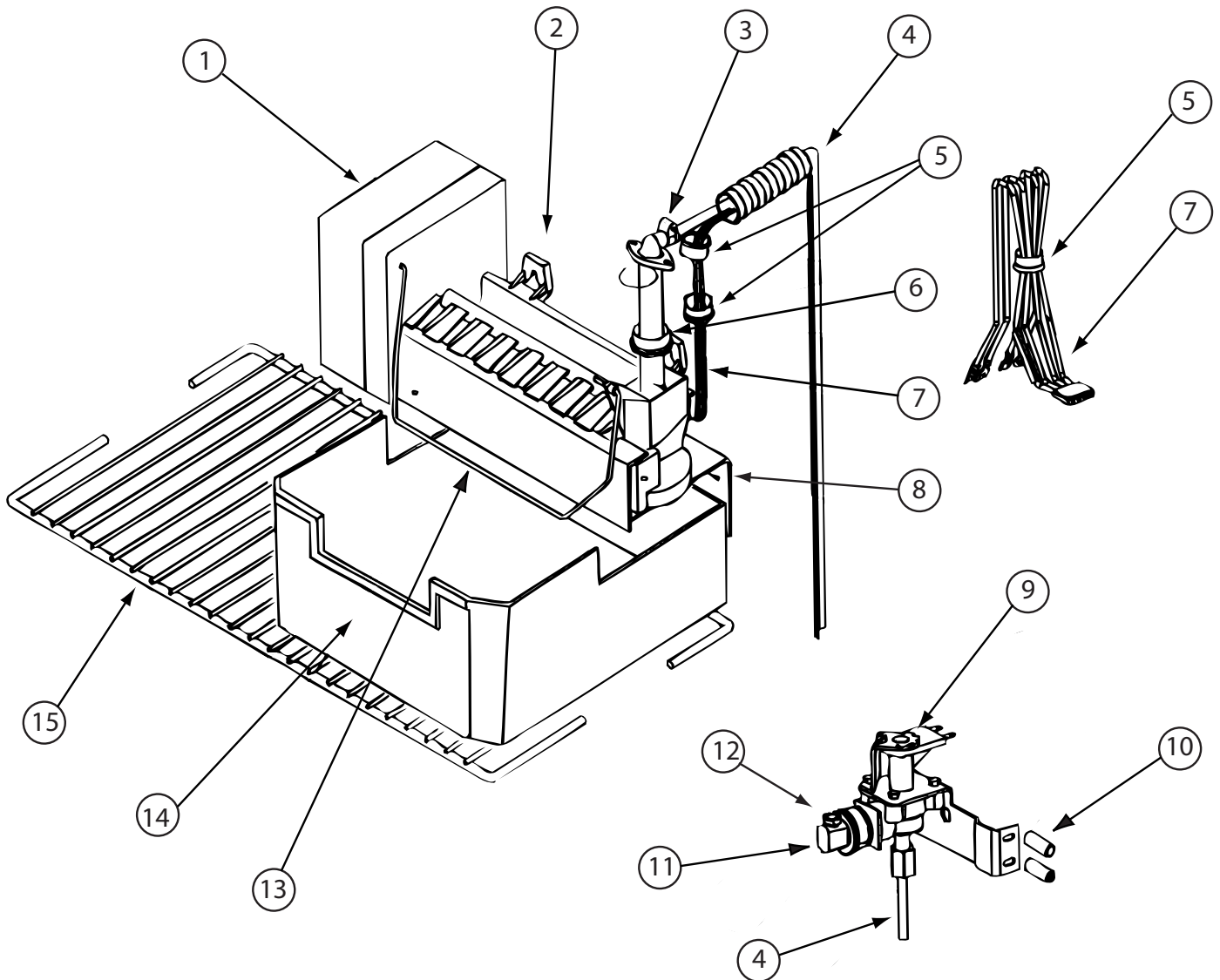

125242-03-02A, 125242-05-02A, 125242-06-01A (CONTINUED)

KEY	PART NUMBER	U/M	DESCRIPTION	VENDOR NO.
2	094039-07-706	EA	ICE MAKER W/O PLATES	61656522
4	125242-05-724	EA	WATER TUBE/HEATER ASM	621429
6	120075-03-706	EA	FITTING WATER LINE	620039
8	125242-01-737	EA	BRACKET-MOUNTING (ICE MAKER)	618894/620890
9	120075-03-701	EA	WATER VALVE - W/BRACKET	618253
11	094039-07-707	EA	GARDEN HOSE ADAP W/BRASS NUT	61679622
12	094039-07-708	EA	NUT - COMPRESSION	622991
13	120075-03-703	EA	ARM-SHUT OFF	61656922
14	125242-01-716	EA	ICE BIN	618803
15	125242-01-725	EA	SHELF-FREEZER (WIRE)	618847
	120075-09-703	EA	THERMOSTAT	620240

CONTACT WINNEBAGO PART SALES FOR UNLISTED COMPONENT(S)

CABINET & APPLIANCE GROUP (CONTINUED)
COMPONENT PARTS FOR CABINET & APPLIANCE LAYOUT (CONTINUED)

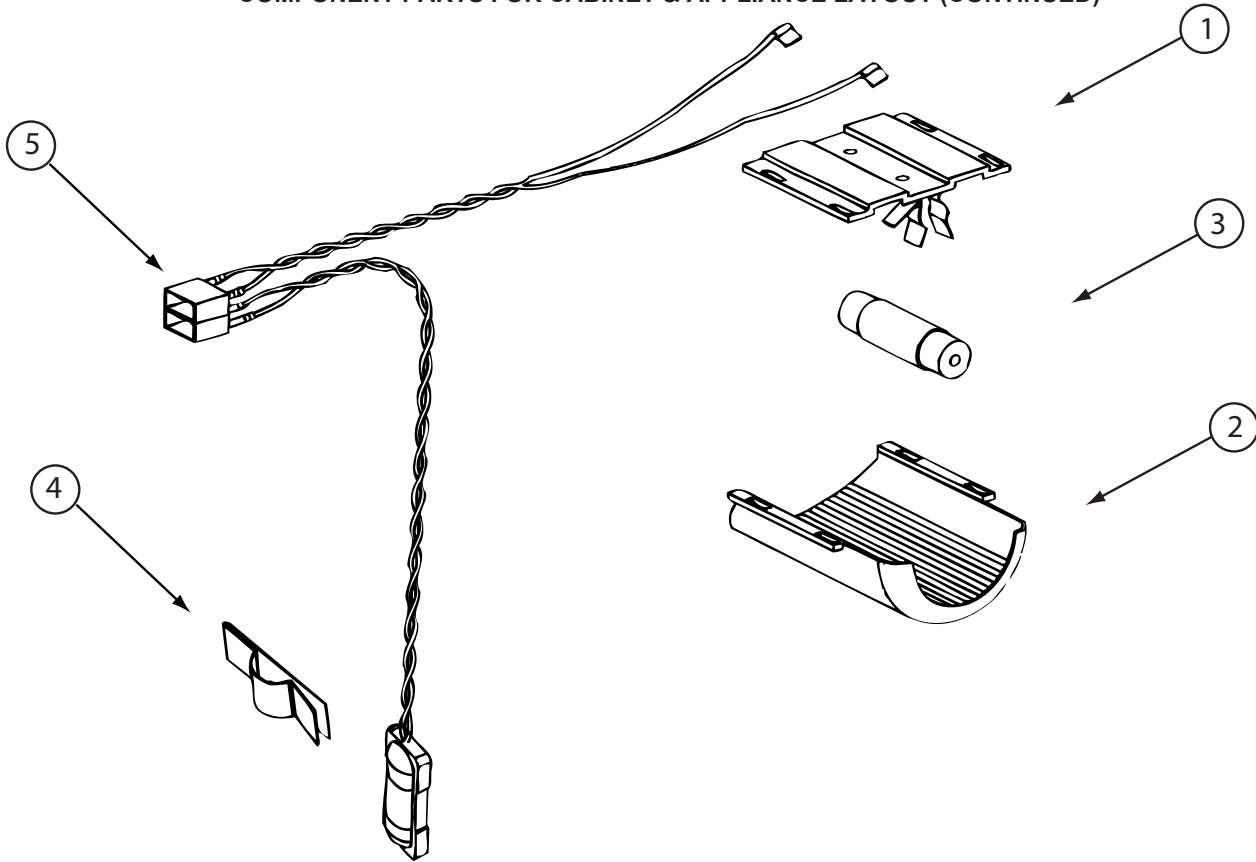

125242-03-02A, 125242-05-02A, 125242-06-01A (CONTINUED)

KEY	PART NUMBER	U/M	DESCRIPTION	VENDOR NO.
1	084880-03-705	EA	BRACKET-LIGHT-INTERIOR	61629722
2	125242-02-708	EA	COVER/LAMP BRACKET	621827
3	084880-03-706	EA	BULB-LAMP	61628922
4	084880-01-760	EA	CLIP (THERMISTER)	61689122
5	125242-02-706	EA	LAMP/WIRE ASM/SER#849677 UP	620871

CABINET & APPLIANCE GROUP (CONTINUED)
COMPONENT PARTS FOR CABINET & APPLIANCE LAYOUT (CONTINUED)

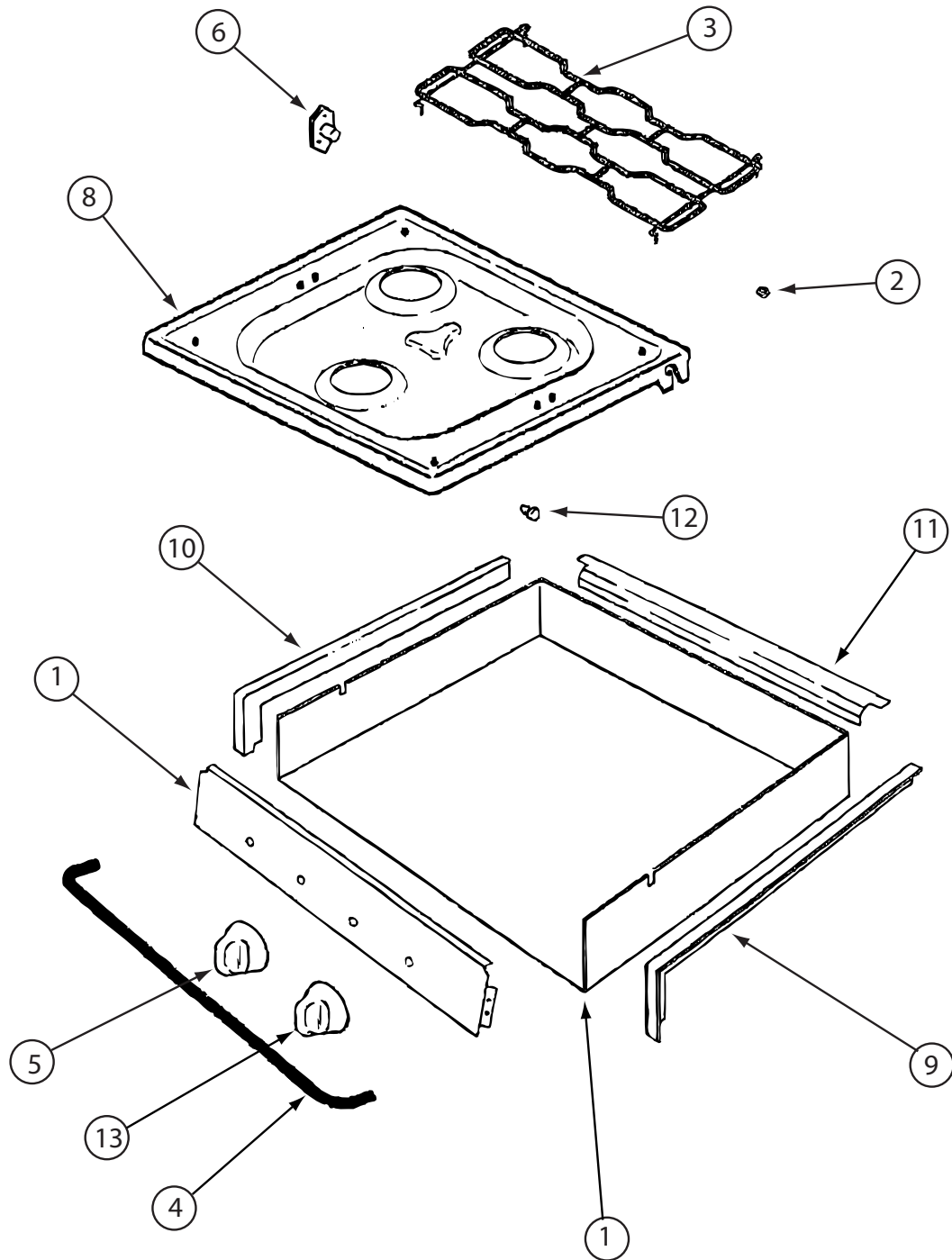

135065-03-01A, 135065-03-03A, 135065-04-01A

KEY	PART NUMBER	U/M	DESCRIPTION	VENDOR NO.
2	102020-01-709	EA	BUMPER-GRATE	8007P020-60
3	135065-03-703	EA	GRATE - BLACK(SEALED BURNER)	74007304
4	114030-02-700	EA	GUARD/FABRIC - TOWEL BAR	3609F006-70
5	128728-01-701	EA	KNOB - BURNER - REAR	74003941 (1 PER)
5	128728-01-702	EA	KNOB - BURNER - FRONT	74003942
6	128728-01-703	EA	PIN/T-NUT F/HINGE	7103P109-60
7	135065-03-704	EA	PANEL - MANIFOLD (BLACK)	74007330
8	128728-01-705	EA	TOP - MAIN - BLACK	74003928
8	135065-03-715	EA	TOP - MAIN - STAINLESS STEEL	74007299
9	114030-01-704	EA	TRIM - RIGHT/BLACK TEXTURED	74002839
10	114030-01-705	EA	TRIM - LEFT/BLACK TEXTURED	74002840
11	114030-01-706	EA	TRIM - REAR/BLACK TEXTURED	74002841
12	102020-01-724	EA	BUMPER-MAIN TOP	8003P008-60
13	128728-01-707	EA	KNOB - IGNITOR	74003944

CONTACT WINNEBAGO PART SALES FOR UNLISTED COMPONENT(S)

CABINET & APPLIANCE GROUP (CONTINUED)
COMPONENT PARTS FOR CABINET & APPLIANCE LAYOUT (CONTINUED)

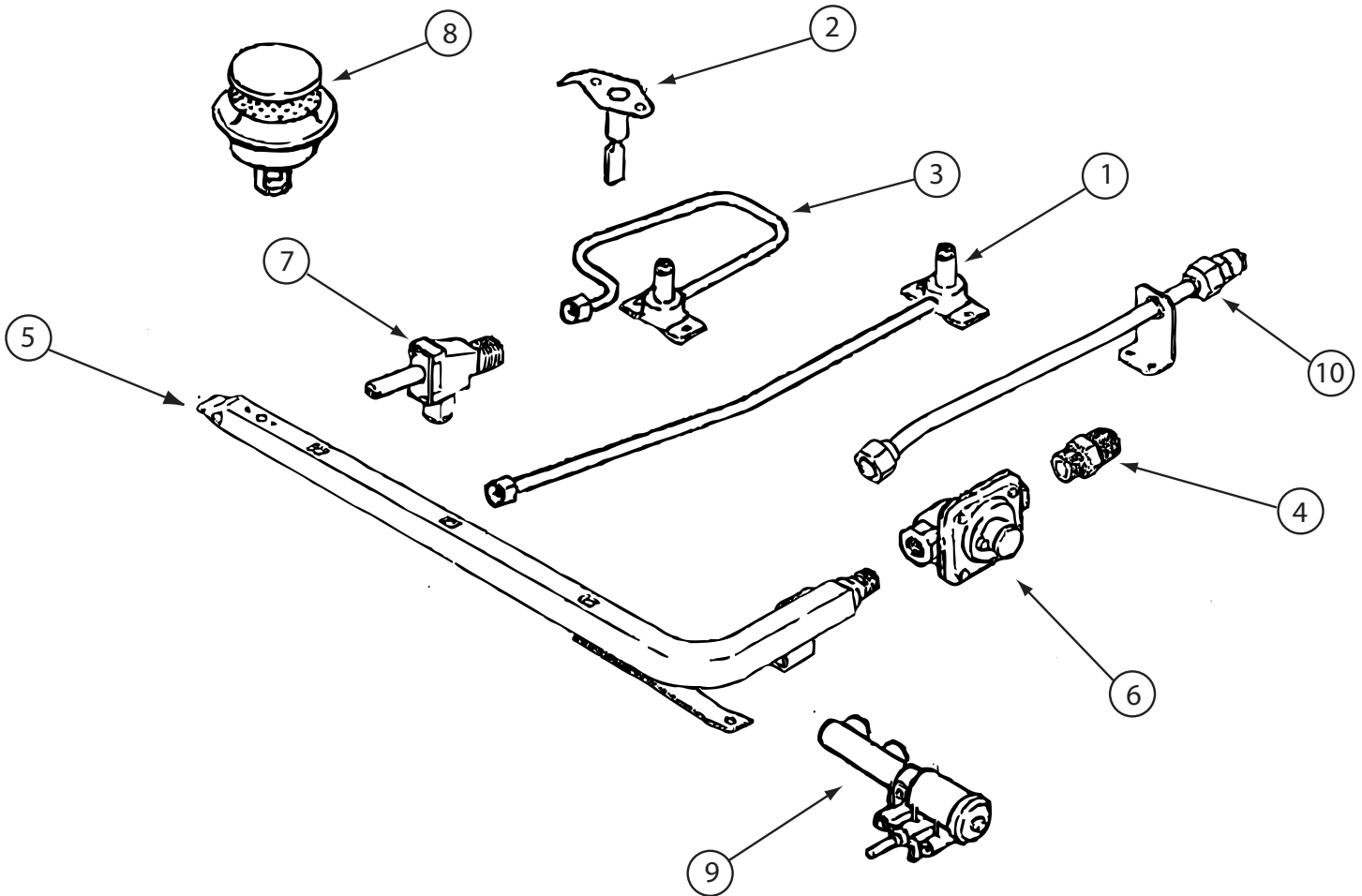

135065-03-01A, 135065-03-03A, 135065-04-01A (CONTINUED)

KEY	PART NUMBER	U/M	DESCRIPTION	VENDOR NO.
1	128728-01-708	EA	FITTING W/ORFICE/TUBE - REAR	74003931
2	135065-01-701	EA	IGNITOR/PORCELAIN-TOP BURNER	74004053
3	128728-01-710	EA	FITTING W/ORFICE/TUBE - FRT	74003930
4	135065-03-700	EA	FITTING - HALF UNION	74004234
5	135065-01-702	EA	PIPE/MANIFOLD	74004642
6	126023-02-703	EA	REGULATOR - PRESSURE	74004235
7	135065-01-703	EA	VALVE/BURNER - REAR	74004643
7	135065-01-704	EA	VALVE/BURNER-FRT-HI	74004644
7	135065-03-701	EA	SCREW - VALVE	71003231
8	135065-03-702	EA	SEALED BURNER ASM.(BLACK) RV	74003967
9	128728-01-716	EA	IGNITOR - F/BURNERS	74003946
9	128728-01-717	EA	WIRES - IGNITOR	74003947

165267-01-01A

KEY	PART NUMBER	U/M	DESCRIPTION	VENDOR NO.
	165267-01-700	EA	CORD - POWER	2002699110
	165267-01-701	EA	FUSE HOLDER	3850085022
	165267-01-702	EA	TRIM/UPPER CABINET MNT - BLK	3850460019
	165267-01-703	EA	HOLDER - LOCK/UPPER	3850461017
	165267-01-704	EA	CONTROL KNOB - BLACK	3850499017
	165267-01-705	EA	DOOR - REFRIGERATOR - SST	3850426085
	165267-01-706	EA	DOOR - FREEZER - SST	3851124069
	165267-01-707	EA	HANDLE/DOOR - RH/LH - BLACK	3850492012
	165267-01-713	EA	FRONT	3850795018
	165267-01-714	EA	LABEL	3850807029
	165267-01-715	EA	DRIP TRAY BLACK	3850796016
	165267-01-716	EA	BASE COVER - BLACK	2932664093
	165267-01-717	EA	FAN - COOLING	3851183016
	165267-01-718	EA	HEATING ELEMENT WATER DRAIN	3850676010

CHASSIS GROUP FRAME

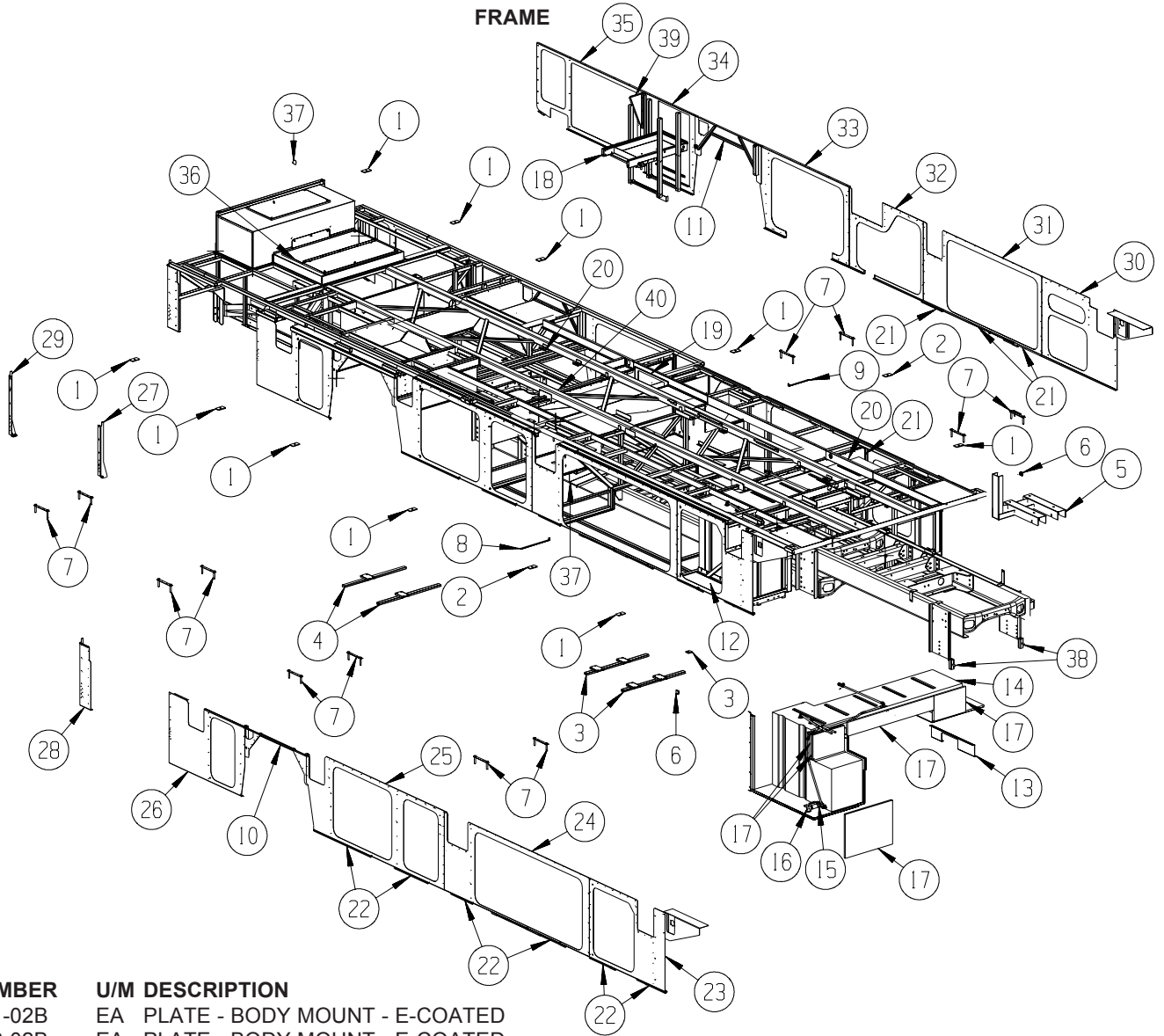

KEY	PART NUMBER	U/M	DESCRIPTION
1	135712-01-02B	EA	PLATE - BODY MOUNT - E-COATED
2	135712-02-02B	EA	PLATE - BODY MOUNT - E-COATED
3	164294-01-02B	EA	BRACKET - CYLINDER/SYNCH - E-COATED
4	164294-02-02B	EA	BRACKET - CYLINDER/SYNCH - E-COATED
5	161289-01-02B	EA	HANGER - TANK/LP - E-COATED
6	119845-01-01A	EA	PLUG/PLASTIC - 1 1/2" SQUARE - BLACK
7	136995-09-02B	EA	PLATE W/BOLTS - 7.2" X 1" W/1/2" X 3" BOLTS
8	137047-08-02B	EA	STRAP - DEFROSTER PLENUM - E-COATED
9	137047-05-02B	EA	STRAP - DEFROSTER PLENUM
10	158287-02-02B	EA	PLATE/SEAL PLANE - WHEELWELL - E-COAT
11	160831-02-02B	EA	PANEL/SEAL PLANE - WHEELWELL - E-COATED
12	161187-01-WG4	EA	COMPARTMENT
	105290-01-009	EA	INSULATION - AIR POCKET W/FOIL - 4' WIDE
13	161725-01-12B	EA	BRACKET - VALVE/BYPASS - HEATER - BRIGHT WHITE
14	160958-02-000	EA	TANK - WATER - 95 GALLON - W/FITTINGS
	042989-05-000	EA	FITTING - SPINWELD - 1/2"FPT - PLASTIC
	042989-08-000	EA	FITTING - SPINWELD - 1"FPT - PLASTIC
	049032-01-000	EA	PATCH - SPINWELD - 3/8" - PLASTIC
15	132483-01-000	EA	VALVE/BALL - 1" - THREADED ENDS
16	132781-01-000	EA	ELBOW - 1.3" BARB X 1.3" BARB - 90 DEGREE - PLASTIC
17	100619-16-000	BF	FOAM - EXPANDED POLYSTYRENE - .75" X 48" X 96"-2" DENSITY
18	138866-04-01A	EA	SLIDE - BATTERY TRAY
19	161254-03-02B	EA	COMPARTMENT - FURNACE - E-COATED
20	105290-01-000	SF	INSULATION - AIR POCKET W/FOIL - 4' WIDE
21	161186-01-WG4	EA	COMPARTMENT
22	126516-01-01A	FT	TRIM - VINYL/EXTRUDED - 8'
23	161226-01-02B	EA	PLATE/SEAL - E-COATED

CHASSIS GROUP (CONTINUED)
FRAME (CONTINUED)

KEY	PART NUMBER	U/M	DESCRIPTION
24	162753-02-02B	EA	PLATE/SEAL PLANE - E-COATED
25	162752-02-02B	EA	PLATE/SEAL - E-COATED
26	158411-03-02B	EA	PLATE/SEAL PLANE - RIGHT HAND - E-COATED
27	158988-05-02B	EA	BRACKET - A/C - E-COATED
28	141650-04-02B	EA	PLATE/SEAL - E-COATED
29	158988-07-02B	EA	BRACKET - A/C - RIGHT - E-COATED
30	161228-01-02B	EA	SEAL PLANE - E-COATED
31	162781-02-02B	EA	PLATE/SEAL PLANE - E-COATED
32	162769-02-02B	EA	PLATE/SEAL - E-COATED
33	162768-02-02B	EA	PLATE/SEAL - E-COATED
34	158410-01-02B	EA	PLATE/SEAL PLANE - LEFT HAND - E-COATED
35	144048-03-02B	EA	PLATE/SEAL - E-COATED
36	072877-08-000	EA	INSULATION - SOUND BARRIER- 1" X 54" X 48" - ADHESIVE BACK
37	106648-01-000	EA	CAP - STUD - .120 TO .130 DIAMETER
38	134807-18-02B	EA	SUPPORT - FRONT - E-COATED
39	123440-03-02B	EA	SUPPORT - PANEL - 14.9"/13.4" X 5.9" - E-COATED
40	093305-01-000	FT	TRIM - EDGE C-TYPE - WIRE CARRIER - .35" X .24" - VINYL
	135712-07-02B	EA	PLATE - BODY MOUNT - E-COATED

CHASSIS GROUP (CONTINUED) FRONT END

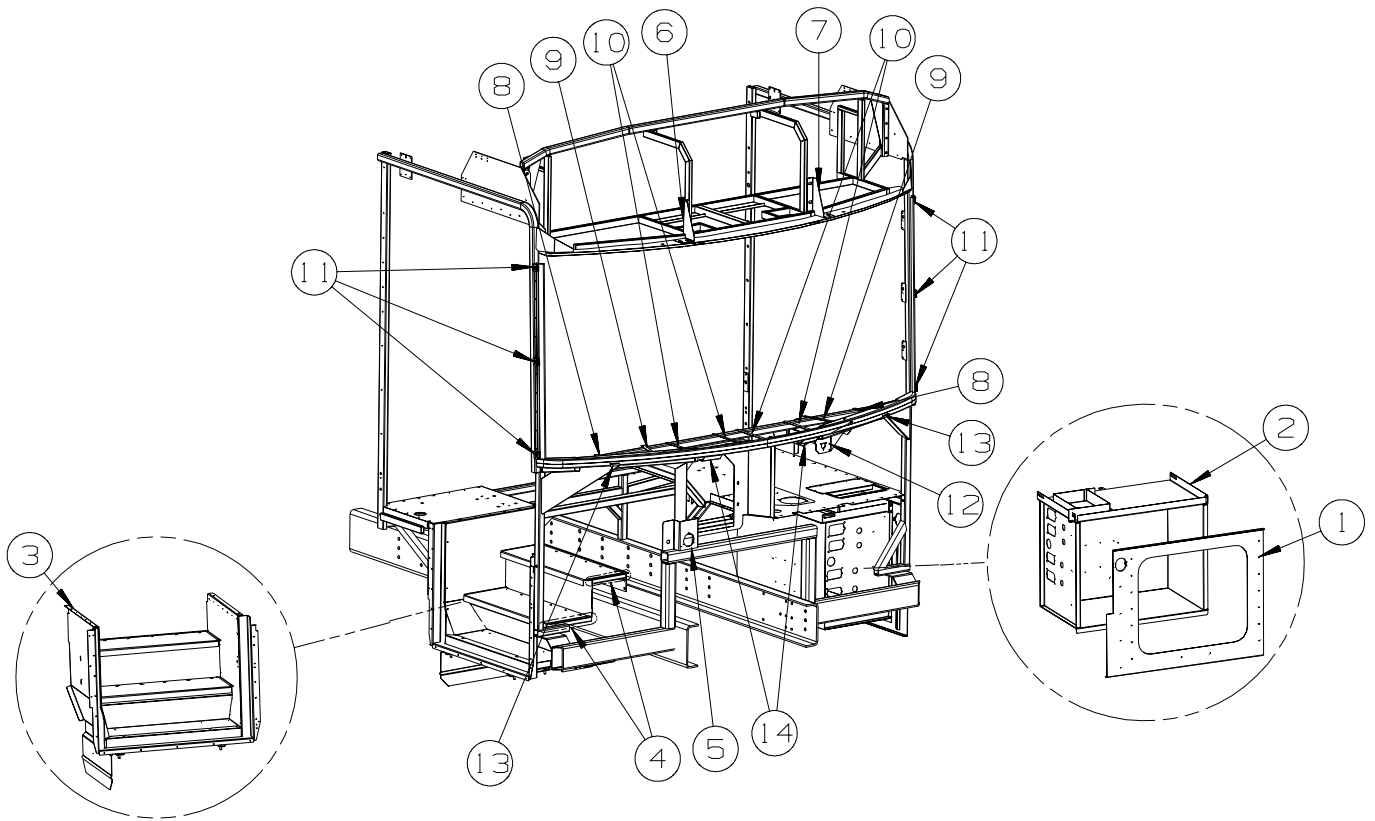

KEY	PART NUMBER	U/M	DESCRIPTION
1	145991-02-02B	EA	PLATE/SEAL - FRONT - E-COATED
2	123764-06-02B	EA	COMPARTMENT/LUGGAGE - E-COATED
3	162109-04-02B	EA	STEP WELL - ENTRANCE DOOR - E-COATED
4	099418-01-000	FT	SEAL - D-SECTION/ADHESIVE BACK - .44" X .44" - BLK RUBBER
5	142478-01-01B	EA	BRACKET - GAUGE - AIR SOURCE - MILL
6	153129-04-02B	EA	BRACKET - SUPPORT - TV - E-COATED
7	153129-05-02B	EA	BRACKET - SUPPORT - TV - E-COATED
8	137047-06-01B	EA	STRAP - DEFROSTER PLENUM
9	137047-05-01B	EA	STRAP - DEFROSTER PLENUM
10	137047-04-01B	EA	STRAP - DEFROSTER PLENUM
11	148935-01-01B	EA	BRACKET - WINDSHIELD - MILL
12	156774-03-01B	EA	BRACKET ASM-WIPER MOTOR,MILL
13	126289-65-01B	EA	ANGLE - FORMED
14	134202-01-01B	EA	REINFORCEMENT - SUPPORT - LOWER WINDSHIELD/MIDDLE

CHASSIS GROUP (CONTINUED) INSULATION

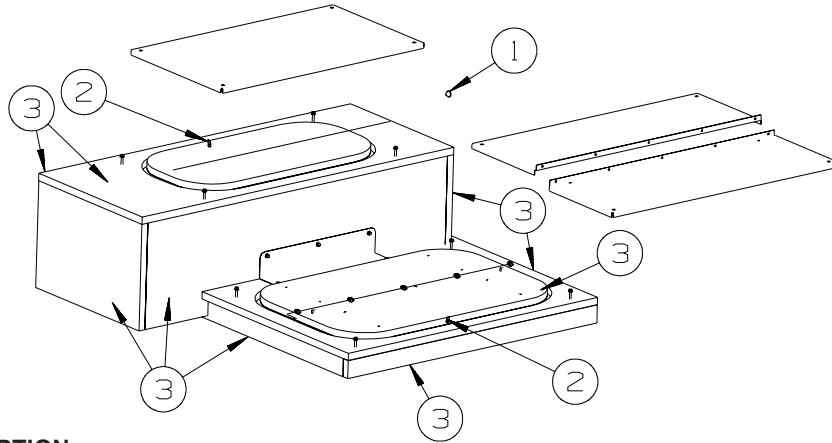

KEY	PART NUMBER	U/M	DESCRIPTION
1	106648-01-000	EA	CAP - STUD - .120 TO .130 DIAMETER
2	039623-01-000	FT	SEAL - MOTOR COVER - RUBBER BULB TYPE
3	072877-08-000	EA	INSULATION - SOUND BARRIER- 1" X 54" X 48" - ADHESIVE BACK

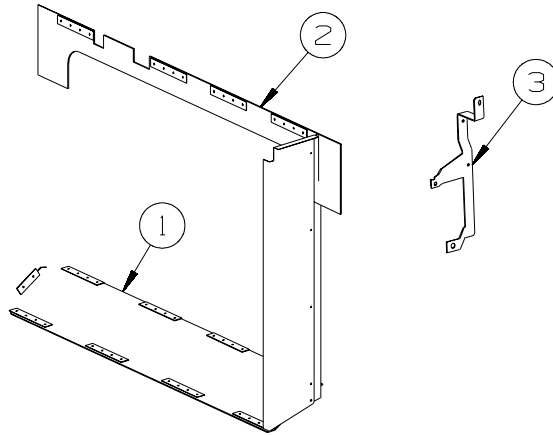

CONDENSER BAFFLE INSTALLATION

KEY	PART NUMBER	U/M	DESCRIPTION
1	149047-02-000	EA	BAFFLE - RADIATOR - 43.5" X 8.4"
2	146844-02-000	EA	SHEET/RUBBER - 7.9" X 49.9"
3	NOT USED		

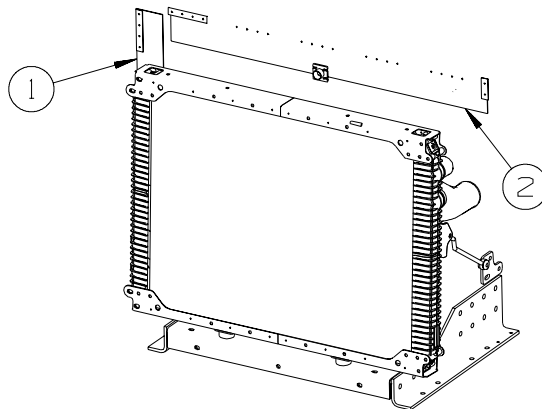

BAFFLE INSULATION INSTALLATION

KEY	PART NUMBER	U/M	DESCRIPTION
1	076310-05-000	EA	SHEET/RUBBER - RADIATOR BAFFLE - .12" X 4" X 16"
2	076310-08-000	EA	SHEET/RUBBER - RADIATOR BAFFLE - .12" X 5" X 48"

CHASSIS GROUP (CONTINUED)
STEPWELL COVER

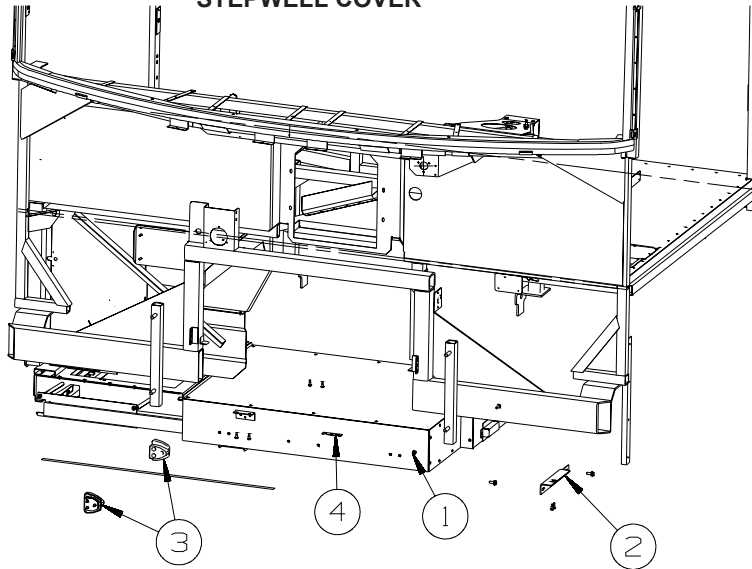

KEY	PART NUMBER	U/M	DESCRIPTION
1*	145122-05-01A	EA	STEP COVER - SLIDING
2	145661-04-02B	EA	BRACKET - STEP COVER - E-COATED
3	142499-02-01A	EA	BLOCK/SUPPORT (STEP COVER)
	161608-01-02B	EA	SHIM - STEP/COVER - E-COATED
4	120494-09-02B	EA	SHIM - STEP/COVER - E-COATED

FROM: 01-05-09 THRU: 99-99-99

***COMPONENT PARTS LISTED LATER IN THIS GROUP**

CHASSIS GROUP (CONTINUED)
COMPONENT PARTS FOR STEPWELL COVER

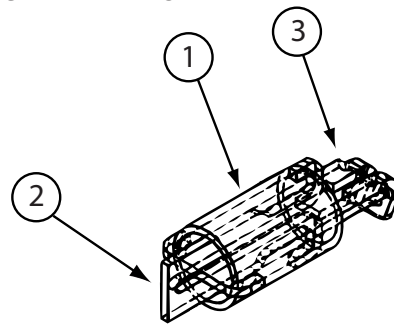

145122-04-01A, 145122-05-01A

KEY	PART NUMBER	U/M	DESCRIPTION	VENDOR NO.
1	141691-01-704	EA	SPRING - CABLE PRELOAD	1217507
2	141691-01-709	EA	BRACKET-SPRING DRAW BARCONN	3610586
3	141691-01-710	EA	BRACKET-SPRING DRAW BAR CBL	3610599

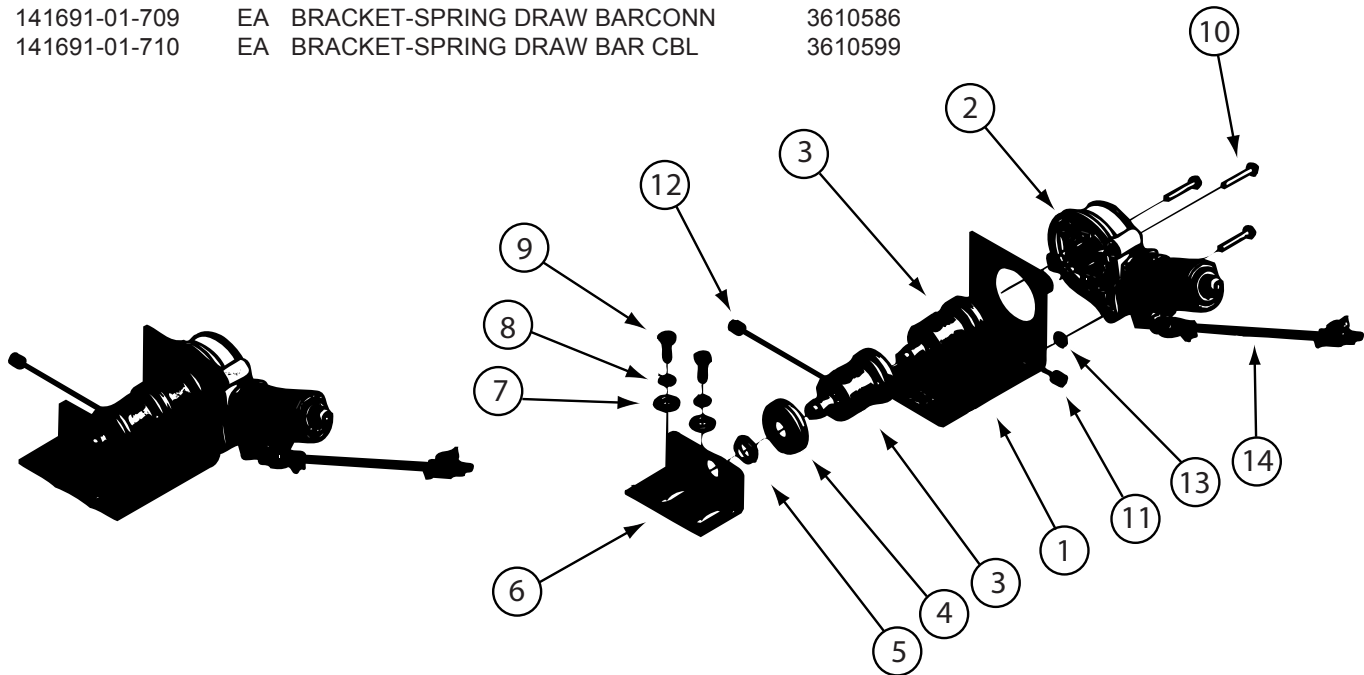

145122-04-01A, 145122-05-01A (CONTINUED)

KEY	PART NUMBER	U/M	DESCRIPTION	VENDOR NO.
2	141691-01-708	EA	MOTOR W/9 TOOTH PINION	1820122
3	141691-01-711	EA	CAPSTAN/DRUM - CABLE DRIVE	1102211
4	141691-01-705	EA	CAP/END - DRUM	1612535
5	141691-01-706	EA	BUSHING - .625" X .813"	1614003
6	145122-01-710	EA	BRACKET - SUPPORT	3610597
11	145122-01-700	EA	CABLE - 80" W/STOPS	1218753
12	145122-01-701	EA	CABLE - 54" W/STOPS	1218754
14	145122-01-704	EA	HARNES/ADAPTER	1809938

CHASSIS GROUP (CONTINUED)
COMPONENT PARTS FOR STEPWELL COVER (CONTINUED)

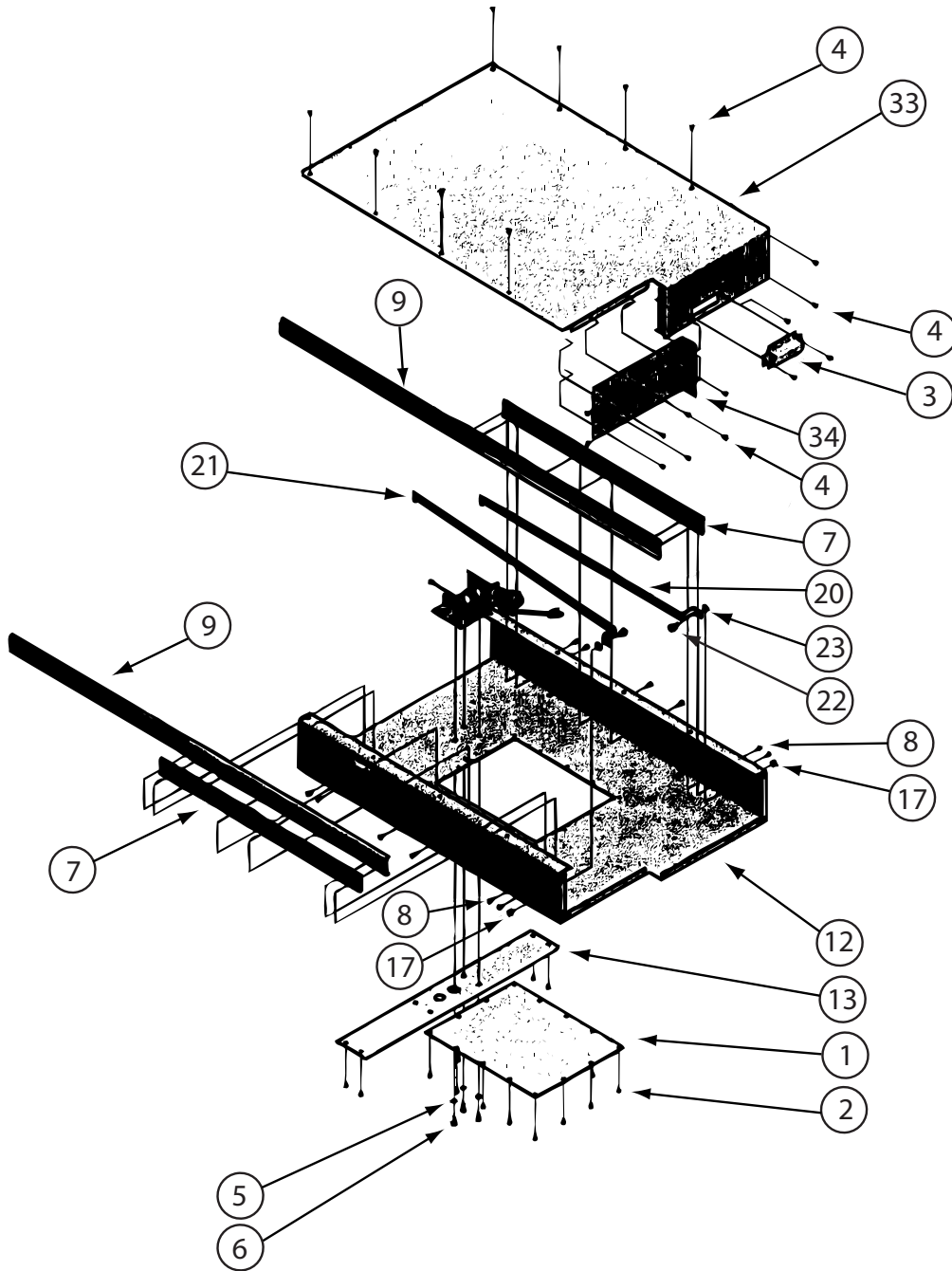

145122-05-01A (CONTINUED)

KEY	PART NUMBER	U/M	DESCRIPTION	VENDOR NO.
4	138173-01-701	EA	POP RIVET - SS 3/16"X1/4"	1214630
14	130294-04-701	EA	BOLT - 3/8" X 3/8" SHOULDER	1202300
16	145122-01-709	EA	BUSHING/BRONZE - .38" X .50"	1614007
20	145122-05-701	EA	STOP ROD BRACKET - LH	3010000358
21	145122-05-700	EA	STOP ROD BRACKET - RH	3010000359
19	145122-01-708	EA	GUIDE/ARM SLIDE - PLASTIC	1612542
25	145122-01-707	EA	SHOE/CABLE - PLASTIC	1612533
27	145122-01-706	EA	COVER - EMERGENCY RETRACT	1612532
28	141691-01-703	EA	LATCH - CABLE RELEASE	1912125

CHASSIS GROUP (CONTINUED)
COMPONENT PARTS FOR STEPWELL COVER (CONTINUED)

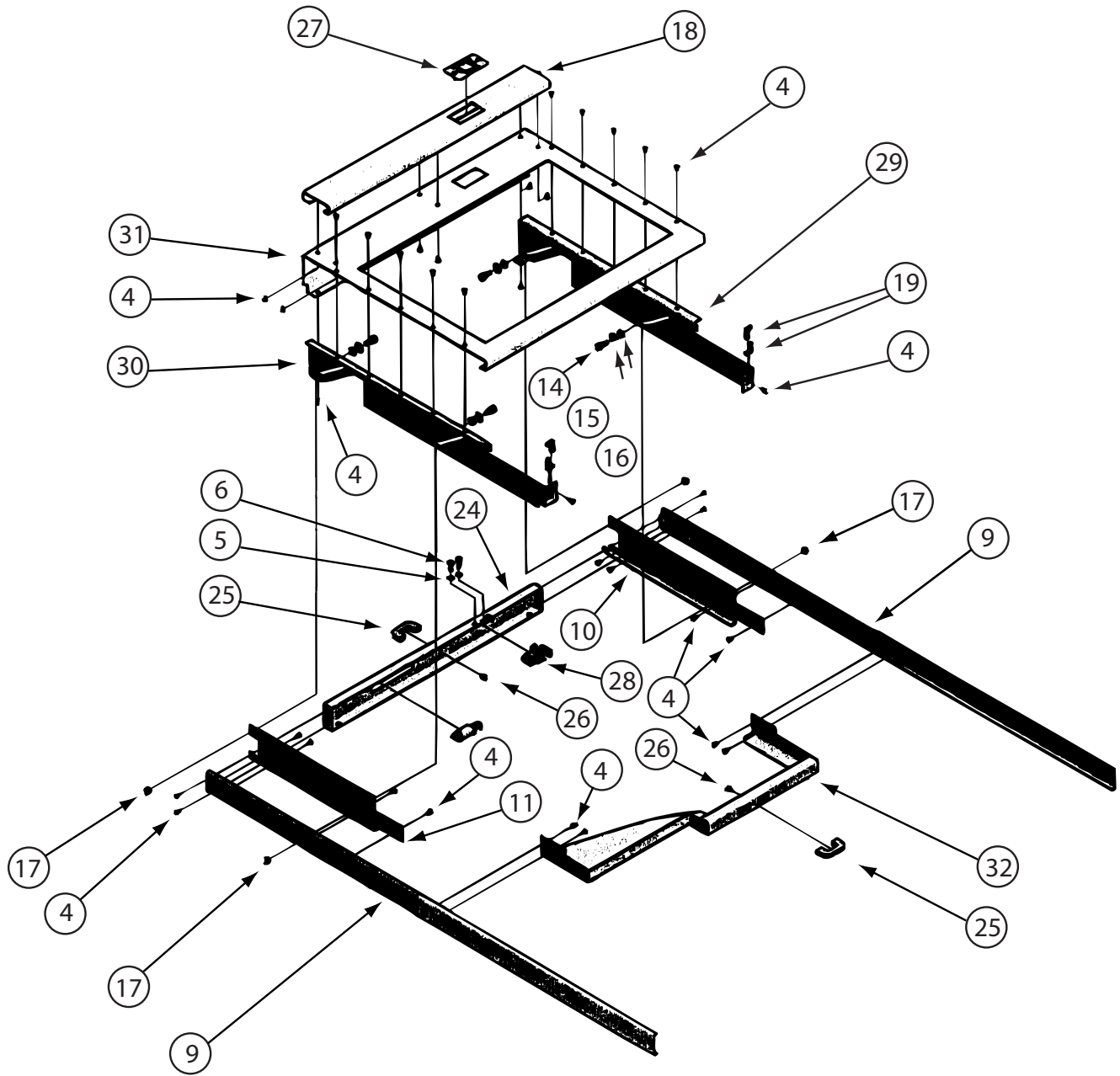

145122-05-01A (CONTINUED)

KEY	PART NUMBER	U/M	DESCRIPTION	VENDOR NO.
4	138173-01-701	EA	POP RIVET - SS 3/16"X1/4"	1214630
14	130294-04-701	EA	BOLT - 3/8" X 3/8" SHOULDER	1202300
16	145122-01-709	EA	BUSHING/BRONZE - .38" X .50"	1614007
20	145122-05-701	EA	STOP ROD BRACKET - LH	3010000358
21	145122-05-700	EA	STOP ROD BRACKET - RH	3010000359
19	145122-01-708	EA	GUIDE/ARM SLIDE - PLASTIC	1612542
25	145122-01-707	EA	SHOE/CABLE - PLASTIC	1612533
27	145122-01-706	EA	COVER - EMERGENCY RETRACT	1612532
28	141691-01-703	EA	LATCH - CABLE RELEASE	1912125

CHASSIS GROUP (CONTINUED)

EXHAUST

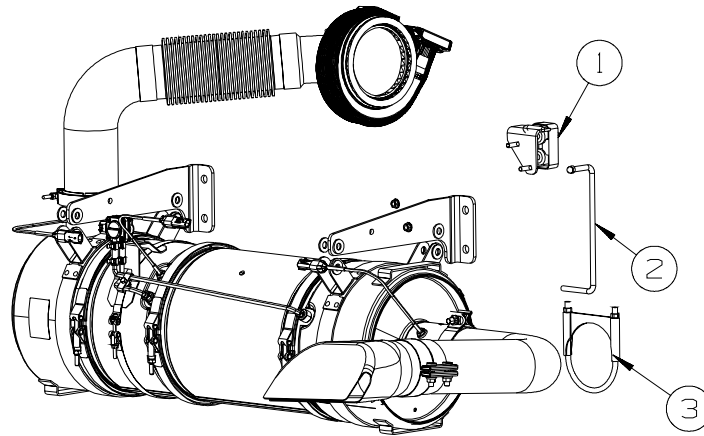

KEY	PART NUMBER	U/M	DESCRIPTION
1	143811-01-000	EA	HANGER - EXHAUST - FORD F53
2	122392-19-02B	EA	HANGER - TAILPIPE - E-COATED
3	094918-05-000	EA	CLAMP - EXHAUST - 4 7/16" - GUILLOTINE STYLE

HITCH

KEY	PART NUMBER	U/M	DESCRIPTION
	170943-02-04B	EA	HITCH/RECEIVER - CLASS 4
	172243-01-01A	EA	LABEL - HITCH RATING - CLASS 3 - 5000/500 - WHT BLK

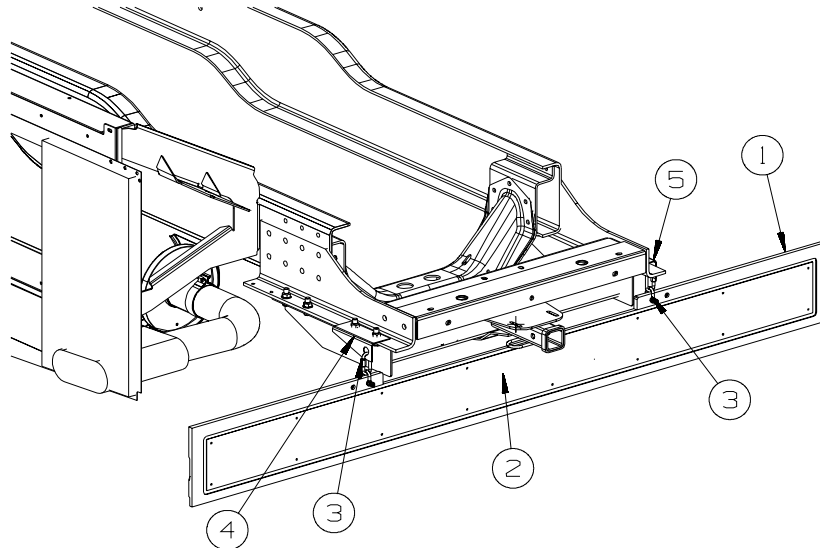

REAR MUD GUARD

KEY	PART NUMBER	U/M	DESCRIPTION
1	151908-03-01A	EA	MUD FLAP - REAR - 10.1" X 93.9" - BRUSHED ALUMINUM
2	142627-02-01A	EA	DECAL/LOGO - "WINNEBAGO" - MUDFLAP - CHROME/BLACK
3	139818-01-01A	EA	LINK - QUICK - STAINLESS STEEL
4	163857-04-02B	EA	ANGLE/FORMED - MUDFLAP - E-COATED
5	163857-03-02B	EA	ANGLE/FORMED - MUDFLAP - E-COATED

CHASSIS GROUP (CONTINUED) FUEL

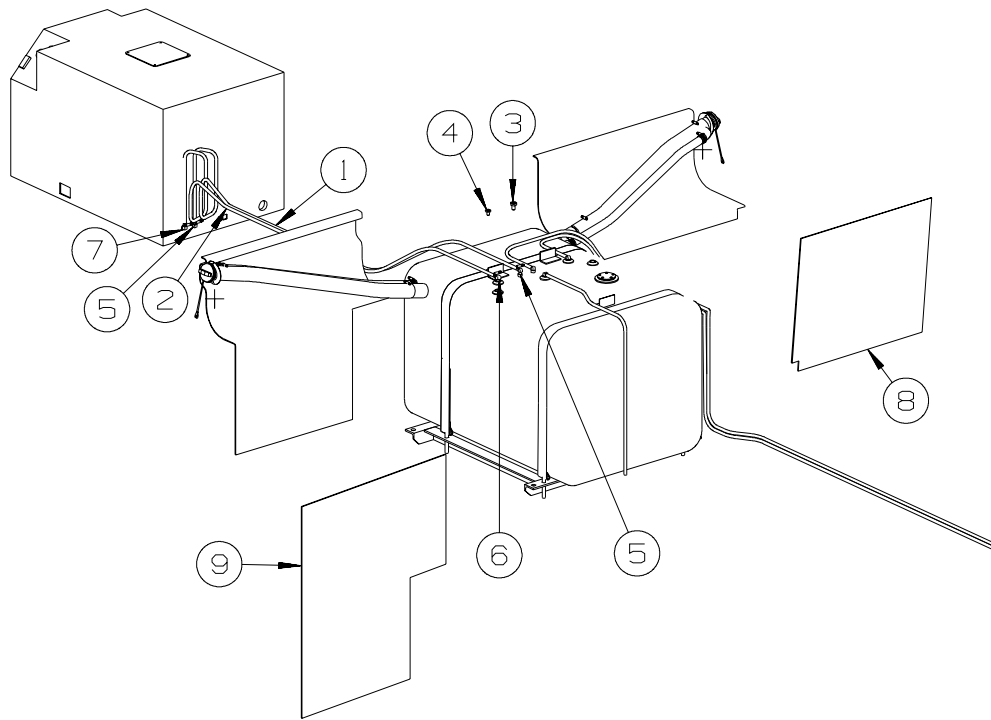

KEY	PART NUMBER	U/M	DESCRIPTION
1	128139-03-000	FT	HOSE - FUEL - LOW PERMEABILITY - 1/4" DIAMETER
2	024138-01-000	FT	HOSE - FUEL - 5/16" ID
3	068382-05-000	EA	BUSHING - 1/2"MPT X 1/8"FPT - BRASS
4	068382-02-000	EA	BUSHING - 3/8"MPT X 1/4"FPT - BRASS
5	114253-01-000	EA	ELBOW - 1/4 SINGLE BARB X 1/8 MPT
6	114253-02-000	EA	ELBOW - 5/16 SINGLE BARB X 1/4 MPT
7	114253-04-000	EA	ELBOW - 5/16 SINGLE BARB X 1/8 MPT
8	118726-07-000	EA	BAFFLE - FUEL FILL - RIGHT HAND
9	118726-08-000	EA	BAFFLE - FUEL FILL - LEFT HAND

CHASSIS GROUP (CONTINUED) HYDRAULIC LEVELING

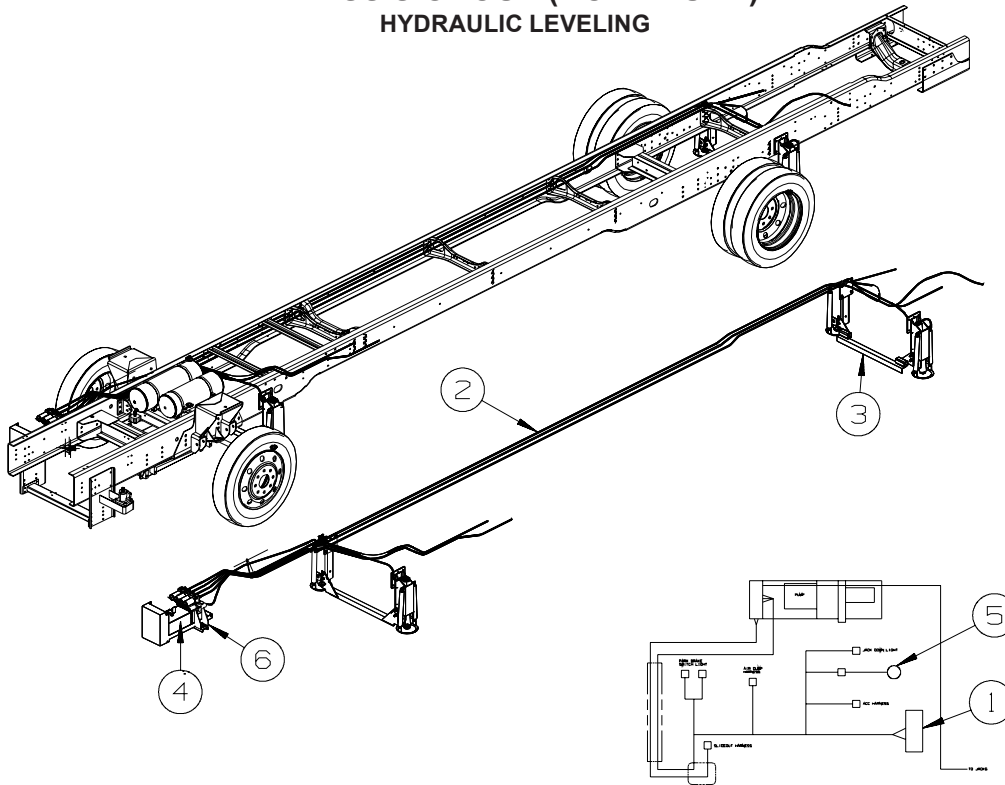

KEY	PART NUMBER	U/M	DESCRIPTION
1*	107889-13-000	EA	PANEL - CONTROL - 625 AIR DUMP W/PLUG F/REMOTE - W/HARNES
2*	100536-47-000	EA	HOSE KIT - LEVELING JACKS
3	114748-08-02B	EA	BRACKET - JACKS/REAR - E-COATED
			FROM: 00-00-00 THRU: 05-17-09
3	114748-12-02B	EA	BRACKET - JACKS/REAR - E-COATED
			FROM: 05-18-09 THRU: 99-99-99
4*	153452-35-000	EA	LEVELING SYSTEM - 625 SYSTEM W/3 SLIDEOUTS - FREIGHTLINER
5	134092-05-000	EA	CHIME KIT - LEVELING SYSTEM - 325/625
6	144224-03-01A	EA	BRACKET - PUMP/LEVELING - BLACK
			FROM: 00-00-00 THRU: 12-14-08
6	172080-01-02B	EA	BRACKET - PUMP/LEVELING SYSTEM - E-COATED
			FROM: 12-15-08 THRU: 99-99-99

*COMPONENT PARTS LISTED LATER IN THIS GROUP

COMPONENT PARTS FOR HYDRAULIC LEVELING

100536-47-000

KEY	PART NUMBER	U/M	DESCRIPTION	VENDOR NO.
	100536-31-701	EA	HOSE-HYDRAULIC - 1/4" X 96"	RAP5352/AP5352
	100536-47-700	EA	HOSE-HYDRAULIC - 1/4" X 416"	RAP91507
	100536-47-701	EA	HOSE-HYDRAULIC - 1/4" X 378"	RAP91501
	115767-01-704	EA	HOSE-HYDRAULIC - 1/4" X 146"	RAP90004/AP2443

107889-12-000, 107889-13-000

KEY	PART NUMBER	U/M	DESCRIPTION	VENDOR NO.
	107889-12-700	EA	TOUCH PANEL-625 W/AIR/REMOTE	RAP91862/AP34697

153452-35-000

KEY	PART NUMBER	U/M	DESCRIPTION	VENDOR NO.
	153452-23-700	EA	ENCLOSURE BOX W/SENSING UNIT	RAP91766/AP36769
	153452-35-700	EA	RESERVOIR/TANK ONLY	RP91690

CURTAIN & CUSHION GROUP

CURTAIN, CUSHION LAYOUT

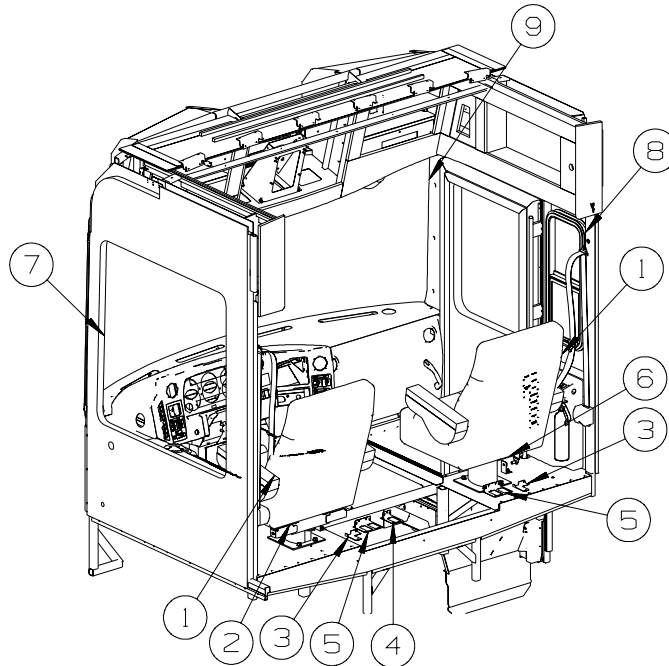

KEY	PART NUMBER	U/M	DESCRIPTION
1	146707-14-WG0	EA	SEAT - BUCKET - W/LUMBAR/ADJUSTABLE ARMS - LEATHER (YG0, YG1, YG2, YG3, YR0)
1	146707-14-YB0	EA	SEAT - BUCKET - W/LUMBAR/ADJUSTABLE ARMS - LEATHER (YG4, YG5, YG6, YG7, YR1)
1	146707-14-YH0	EA	SEAT - BUCKET - W/LUMBAR/ADJUSTABLE ARMS - LEATHER (YH0, YH1, YH2, YH3, YR2)
	152337-01-000	EA	PROTECTOR - SEAT - CLEAR VINYL
	154060-03-WG0	EA	FOOTREST - BUCKET SEAT/PASSENGER - LEATHER (YG0, YG1, YG2, YG3, YR0)
	154060-03-YB0	EA	FOOTREST - BUCKET SEAT/PASSENGER - LEATHER (YG4, YG5, YG6, YG7, YR1)
	154060-03-WH4	EA	FOOTREST - BUCKET SEAT/PASSENGER - LEATHER (YH0, YH1, YH2, YH3, YR2)
2	148630-16-WA0	EA	SKIRT - F/6-WAY POWER - LEATHER (YG0, YG1, YG2, YG3, YR0)
2	148630-16-YB0	EA	SKIRT - F/6-WAY POWER - LEATHER (YG4, YG5, YG6, YG7, YR1)
2	148630-16-WK0	EA	SKIRT - F/6-WAY POWER - LEATHER (YH0, YH1, YH2, YH3, YR2)
2	108049-02-000	EA	CLIP - CABLE/PEDESTAL
2	108049-04-000	EA	CABLE - W/MINI LEVER ACTION SWITCH - 28" SHEATH/30" CABLE
2	128699-01-02B	EA	BRACKET - SEAT SWITCH - E-COATED
3	117125-01-02B	EA	BRACKET - CABLE MOUNT - ADJUSTER W/LOCK
4	127159-01-02B	EA	BRACKET - SEAT RELEASE - SINGLE REMOTE - E-COATED
5	127159-02-02B	EA	BRACKET - SEAT RELEASE - DUAL REMOTE - E-COATED
6	148630-15-WA0	EA	SKIRT - W/SEAT BELT SLOT - LEATHER (YG0, YG1, YG2, YG3, YR0)
6	148630-15-YG4	EA	SKIRT - W/SEAT BELT SLOT - LEATHER (YG4, YG5, YG6, YG7, YR1)
6	148630-15-WH4	EA	SKIRT - W/SEAT BELT SLOT - LEATHER (YH0, YH1, YH2, YH3, YR2)
6	148630-17-WG0	EA	SKIRT - W/SEAT BELT/FTREST SLOTS - LTHR (YG0, YG1, YG2, YG3, YR0) - 62V
6	148630-17-YG4	EA	SKIRT - W/SEAT BELT/FTREST SLOTS - LTHR (YG4, YG5, YG6, YG7, YR1) - 62V
6	148630-17-WH4	EA	SKIRT - W/SEAT BELT/FTREST SLOTS - LTHR (YH0, YH1, YH2, YH3, YR2) - 62V
6	148630-26-YA3	EA	SKIRT - POWER - W/SEAT BELT/FTREST SLOTS - LTHR (YG0, YG1, YG2, YG3, YR0) - 64K
6	148630-26-YB0	EA	SKIRT - POWER - W/SEAT BELT/FTREST SLOTS - LTHR (YG4, YG5, YG6, YG7, YR1) - 64K
6	148630-26-YH0	EA	SKIRT - POWER - W/SEAT BELT/FTREST SLOTS - LTHR (YH0, YH1, YH2, YH3, YR2) - 64K
	108049-02-000	EA	CLIP - CABLE/PEDESTAL
	108049-04-000	EA	CABLE - W/MINI LEVER ACTION SWITCH - 28" SHEATH/30" CABLE
7	163172-17-WL0	EA	CRTN-DRIVER/FRT WRAP/PRVCY - 43.9" X 77.9" (YG0, YG1, YG2, YG3, YG4, YG5, YG6, YG7, YR0, YR1)
7	163172-17-WH4	EA	CURTAIN - DRIVER/Front WRAP/PRIVACY - 43.9" X 77.9" (YH0, YH1, YH2, YH3, YR2)
	165138-01-WG0	EA	TIEBACK - 7" X 20" (YG0, YG1, YG2, YG3, YG4, YG5, YG6, YG7, YR0, YR1)
	165138-01-WH4	EA	TIEBACK - 7" X 20" (YH0, YH1, YH2, YH3, YR2)
8	163172-19-WL0	EA	CURTAIN DVR/FRNT WRAP/PRVCY 43.9" X 53.9" (YG0, YG1, YG2, YG3, YG4, YG5, YG6, YG7, YR0, YR1)
8	163172-19-WH4	EA	CURTAIN - DRIVER/Front WRAP/PRIVACY - 43.9" X 53.9" (YH0, YH1, YH2, YH3, YR2)
	165138-01-WG0	EA	TIEBACK - 7" X 20" (YG0, YG1, YG2, YG3, YG4, YG5, YG6, YG7, YR0, YR1)
	165138-01-WH4	EA	TIEBACK - 7" X 20" (YH0, YH1, YH2, YH3, YR2)
9	163172-18-WL0	EA	CURTN DRVR/FRNT WRAP/PRVCY 41.9" X 81.8" (YG0, YG1, YG2, YG3, YG4, YG5, YG6, YG7, YR0, YR1)
9	163172-18-WH4	EA	CURTAIN - DRIVER/Front WRAP/PRIVACY - 41.9" X 81.8" (YH0, YH1, YH2, YH3, YR2)

CURTAIN & CUSHION GROUP (CONTINUED)
CURTAIN, CUSHION LAYOUT (CONTINUED)

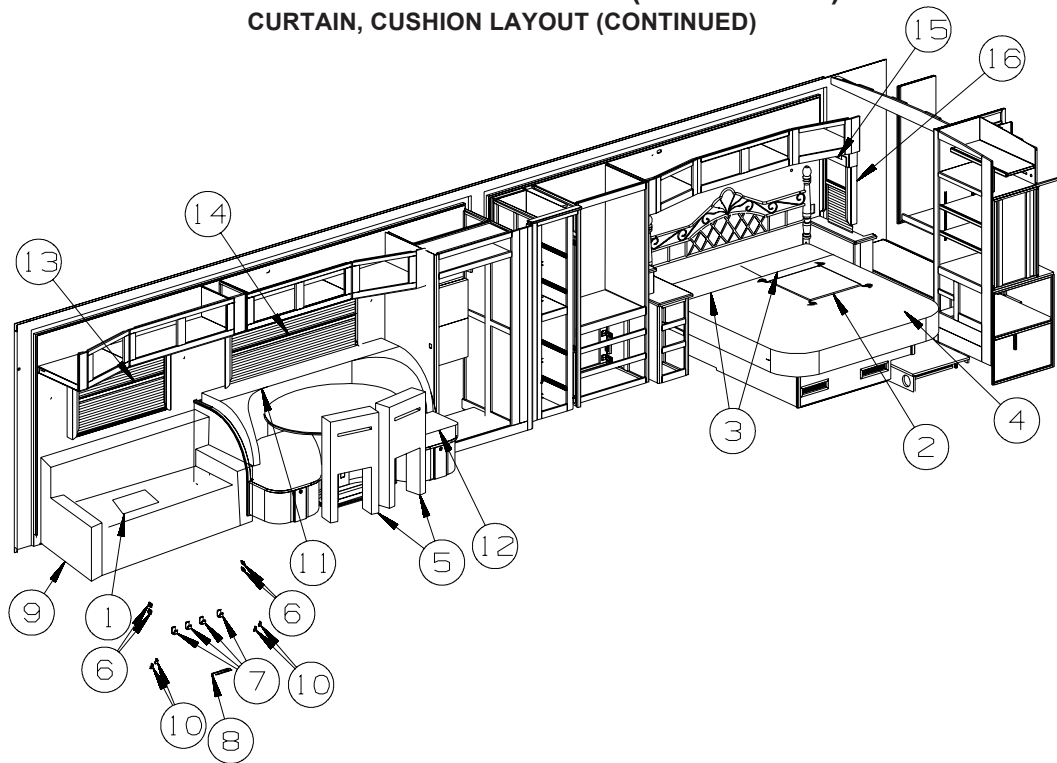

KEY	PART NUMBER	U/M	DESCRIPTION
1	157810-24-YG0	EA	PILLOW - 17" X 17" (YG0, YG1, YG2, YG3, YR0)
1	157810-19-YG4	EA	PILLOW - 17" X 17" (YG4, YG5, YG6, YG7, YR1)
1	157810-25-YH0	EA	PILLOW - 17" X 17" (YH0, YH1, YH2, YH3, YR2)
2	155267-08-YG0	EA	PILLOW - 17" X 17" (YG0, YG1, YG2, YG3, YR0)
2	155267-08-YG4	EA	PILLOW - 17" X 17" (YG4, YG5, YG6, YG7, YR1)
2	155267-08-YH0	EA	PILLOW - 17" X 17" (YH0, YH1, YH2, YH3, YR2)
3	155275-19-YG0	EA	PILLOW SHAM (YG0, YG1, YG2, YG3, YR0)
3	155275-19-YG4	EA	PILLOW SHAM (YG4, YG5, YG6, YG7, YR1)
3	155275-19-YH0	EA	PILLOW SHAM (YH0, YH1, YH2, YH3, YR2)
4	163632-03-YG0	EA	BEDSPREAD/THROW - KING (YG0, YG1, YG2, YG3, YR0)
4	163632-03-YG4	EA	BEDSPREAD/THROW - KING (YG4, YG5, YG6, YG7, YR1)
4	163632-03-YH0	EA	BEDSPREAD/THROW - KING (YH0, YH1, YH2, YH3, YR2)
5	168691-04-YG0	EA	CHAIR - FOLDING (YG0)
5	168691-04-YG1	EA	CHAIR - FOLDING (YG1)
5	168691-04-YG2	EA	CHAIR - FOLDING (YG2)
5	168691-04-YG3	EA	CHAIR - FOLDING (YG3)
5	168691-03-YG4	EA	CHAIR - FOLDING (YG4)
5	168691-03-YG5	EA	CHAIR - FOLDING (YG5)
5	168691-03-YG6	EA	CHAIR - FOLDING (YG6)
5	168691-03-YG7	EA	CHAIR - FOLDING (YG7)
5	168691-02-YH0	EA	CHAIR - FOLDING (YH0)
5	168691-02-YH1	EA	CHAIR - FOLDING (YH1)
5	168691-02-YH2	EA	CHAIR - FOLDING (YH2)
5	168691-02-YH3	EA	CHAIR - FOLDING (YH3)
5	168691-04-YR0	EA	CHAIR - FOLDING (YR0)
5	168691-03-YR1	EA	CHAIR - FOLDING (YR1)
5	168691-02-YR2	EA	CHAIR - FOLDING (YR2)
6	101926-01-02A	EA	BRACKET - ZEE - 2" - BLACK
7	121906-01-02B	EA	BRACKET - KICKBOARD - E-COATED
8	148225-01-000	EA	CABLE ONLY - REMOTE - 31.9" W/Z-ENDS
9	159493-15-YG0	EA	SOFA/SLEEPER - MULTI POSITION - #826/#826 ARMS - 20"RSD (YG0, YG1, YG2, YG3, YR0)
9	159493-03-YG4	EA	SOFA/SLEEPER - MULTI POSITION - #826/#826 ARMS - 20"RSD (YG4, YG5, YG6, YG7, YR1)
9	159493-03-YH0	EA	SOFA/SLEEPER - MULTI POSITION - #826/#826 ARMS - 20"RSD (YH0, YH1, YH2, YH3, YR2)
9	159493-04-WG0	EA	SOFA/SLEEPER - MULTI POSITION - #826/#826 ARMS - 20"RSD - LTH (YG0, YG1, YG2, YG3, YR0) - 41H
9	159493-04-YG4	EA	SOFA/SLEEPER - MULTI POSITION - #826/#826 ARMS - 20"RSD - LTH (YG4, YG5, YG6, YG7, YR1) - 41H
9	159493-04-YH0	EA	SOFA/SLEEPER - MULTI POSITION - #826/#826 ARMS - 20"RSD - LTH (YH0, YH1, YH2, YH3, YR2) - 41H
9	150480-40-YG0	EA	SOFA/SLPR - REST EASY/DUAL CONTROLS-#826/826 ARMS-20"RS (YG0, YG1, YG2, YG3, YR0) - 42H
9	150480-09-YG4	EA	SOFA/SLPR - REST EASY/DUAL CONTROLS-#826/826 ARMS-20"RS (YG4, YG5, YG6, YG7, YR1) - 42H

CURTAIN & CUSHION GROUP (CONTINUED)
CURTAIN, CUSHION LAYOUT (CONTINUED)

KEY	PART NUMBER	U/M	DESCRIPTION
9	150480-09-YH0	EA	SOFA/SLPR - REST EASY/DUAL CONTROLS-#826/826 ARMS-20"RS (YH0, YH1, YH2, YH3, YR2) - 42H
9	150480-10-WG0	EA	SOFA/SLPR - REST EASY/DUAL CONTROLS-#826/826 ARMS-20"RS (YG0, YG1, YG2, YG3, YR0) - 41Z
9	150480-10-YG4	EA	SOFA/SLPR - REST EASY/DUAL CONTROLS-#826/826 ARMS-20"RS (YG4, YG5, YG6, YG7, YR1) - 41Z
9	150480-10-YH0	EA	SOFA/SLPR - REST EASY/DUAL CONTROLS-#826/826 ARMS-20"RS (YH0, YH1, YH2, YH3, YR2) - 41Z
9	166619-04-YG0	EA	SOFA/THEATER - DUAL - #826 ARMS/SEAT/BACK - RSD - LTH - 42Z
9	166619-04-YG1	EA	SOFA/THEATER - DUAL - #826 ARMS/SEAT/BACK - RSD - LTH - 42Z
9	166619-04-YG2	EA	SOFA/THEATER - DUAL - #826 ARMS/SEAT/BACK - RSD - LTH - 42Z
9	166619-04-YG3	EA	SOFA/THEATER - DUAL - #826 ARMS/SEAT/BACK - RSD - LTH - 42Z
9	166619-04-YG4	EA	SOFA/THEATER - DUAL - #826 ARMS/SEAT/BACK - RSD - LTH - 42Z
9	166619-04-YG5	EA	SOFA/THEATER - DUAL - #826 ARMS/SEAT/BACK - RSD - LTH - 42Z
9	166619-04-YG6	EA	SOFA/THEATER - DUAL - #826 ARMS/SEAT/BACK - RSD - LTH - 42Z
9	166619-04-YG7	EA	SOFA/THEATER - DUAL - #826 ARMS/SEAT/BACK - RSD - LTH - 42Z
9	166619-04-YH0	EA	SOFA/THEATER - DUAL - #826 ARMS/SEAT/BACK - RSD - LTH - 42Z
9	166619-04-YH1	EA	SOFA/THEATER - DUAL - #826 ARMS/SEAT/BACK - RSD - LTH - 42Z
9	166619-04-YH2	EA	SOFA/THEATER - DUAL - #826 ARMS/SEAT/BACK - RSD - LTH - 42Z
9	166619-04-YH3	EA	SOFA/THEATER - DUAL - #826 ARMS/SEAT/BACK - RSD - LTH - 42Z
9	166619-04-YR0	EA	SOFA/THEATER - DUAL - #826 ARMS/SEAT/BACK - RSD - LTH - 42Z
9	166619-04-YR1	EA	SOFA/THEATER - DUAL - #826 ARMS/SEAT/BACK - RSD - LTH - 42Z
9	166619-04-YR2	EA	SOFA/THEATER - DUAL - #826 ARMS/SEAT/BACK - RSD - LTH - 42Z
	163559-03-000	EA	SLIDE RAIL-W/LATCH MECH/PLATES/STOP-TRUNDLE-F/20" RSD FLR
	163559-04-000	EA	CLIP/RAIL - F/TRUNDLE
	136534-32-000	EA	BRACKET - DUAL BASE - 42H OR 41Z OR 42Z
10	167329-01-02B	EA	BRACKET/ANGLE - E-COATED
11	166576-01-YG0	EA	CUSHION - BACK/C - DINETTE (YG0, YG1, YG2, YG3, YR0)
11	166576-01-YG4	EA	CUSHION - BACK/C - DINETTE (YG4, YG5, YG6, YG7, YR1)
11	166576-01-YH0	EA	CUSHION - BACK/C - DINETTE (YH0, YH1, YH2, YH3, YR2)
	166576-A1-YG0	EA	COVER/CUSHION - BACK/C - DINETTE (YG0, YG1, YG2, YG3, YR0)
	166576-A1-YG4	EA	COVER/CUSHION - BACK/C - DINETTE (YG4, YG5, YG6, YG7, YR1)
	166576-A1-YH0	EA	COVER/CUSHION - BACK/C - DINETTE (YH0, YH1, YH2, YH3, YR2)
12	166576-02-WG0	EA	CUSHION - SEAT/C - DINETTE (YG0, YG1, YG2, YG3, YR0)
12	166576-02-YG4	EA	CUSHION - SEAT/C - DINETTE (YG4, YG5, YG6, YG7, YR1)
12	166576-02-WH4	EA	CUSHION - SEAT/C - DINETTE (YH0, YH1, YH2, YH3, YR2)
	166576-A2-WG0	EA	COVER/CUSHION - SEAT/C - DINETTE (YG0, YG1, YG2, YG3, YR0)
	166576-A2-YG4	EA	COVER/CUSHION - SEAT/C - DINETTE (YG4, YG5, YG6, YG7, YR1)
	166576-A2-WH4	EA	COVER/CUSHION - SEAT/C - DINETTE (YH0, YH1, YH2, YH3, YR2)
13	166478-73-YG0	EA	VALANCE - BELFAST - 44" X 27.5" (YG0, YG1, YG2, YG3, YR0)
13	166478-74-YG4	EA	VALANCE - BELFAST - 44" X 27.5" (YG4, YG5, YG6, YG7, YR1)
13	166478-75-YH0	EA	VALANCE - BELFAST - 44" X 27.5" (YH0, YH1, YH2, YH3, YR2)
	154316-01-01A	EA	BRACE/ANGLE - W/HOLE - CASHMERE
13	140789-B2-YH4	EA	BLIND - DAY/NIGHTER - 59" X 26.5" (YG0, YG1, YG2, YG3, YG4, YG5, YG6, YG7, YR0, YR1) FROM: 00-00-00 THRU: 05-25-08
13	140789-B2-YH0	EA	BLIND - DAY/NIGHTER - 59" X 26.5" (YH0, YH1, YH2, YH3, YR2) FROM: 00-00-00 THRU: 05-25-08
13	140789-B2-YH4	EA	BLIND - DAY/NIGHTER - 59" X 26.5" FROM: 05-26-08 THRU: 99-99-99
	097565-01-000	EA	BRACKET - MOUNTING - PLEATED BLIND
14	166478-67-YG0	EA	VALANCE - BELFAST - 61" X 26" (YG0, YG1, YG2, YG3, YR0)
14	166478-68-YG4	EA	VALANCE - BELFAST - 61" X 26" (YG4, YG5, YG6, YG7, YR1)
14	166478-69-YH0	EA	VALANCE - BELFAST - 61" X 26" (YH0, YH1, YH2, YH3, YR2)
	154316-01-01A	EA	BRACE/ANGLE - W/HOLE - CASHMERE
14	140789-08-WH4	EA	BLIND - DAY/NIGHTER - 59" X 26.5" (YG0, YG1, YG2, YG3, YR0, YG4, YG5, YG6, YG7, YR0, YR1) FROM: 00-00-00 THRU: 05-25-08
14	140789-08-WJ4	EA	BLIND - DAY/NIGHTER - 59" X 26.5" (YH0, YH1, YH2, YH3, YR2) FROM: 00-00-00 THRU: 05-25-08
14	140789-08-YL4	EA	BLIND - DAY/NIGHTER - 59" X 26.5" FROM: 05-26-08 THRU: 99-99-99
	097565-01-000	EA	BRACKET - MOUNTING - PLEATED BLIND
15	166478-20-YG0	EA	VALANCE - BELFAST - 17.5" X 6" (YG0, YG1, YG2, YG3, YR0)
15	166478-22-YG4	EA	VALANCE - BELFAST - 17.5" X 6" (YG4, YG5, YG6, YG7, YR1)
15	166478-24-YH0	EA	VALANCE - BELFAST - 17.5" X 6" (YH0, YH1, YH2, YH3, YR2)
	105648-01-02A	EA	BRACE - VALANCE - 14" - OFF WHITE

CURTAIN & CUSHION GROUP (CONTINUED)
CURTAIN, CUSHION LAYOUT (CONTINUED)

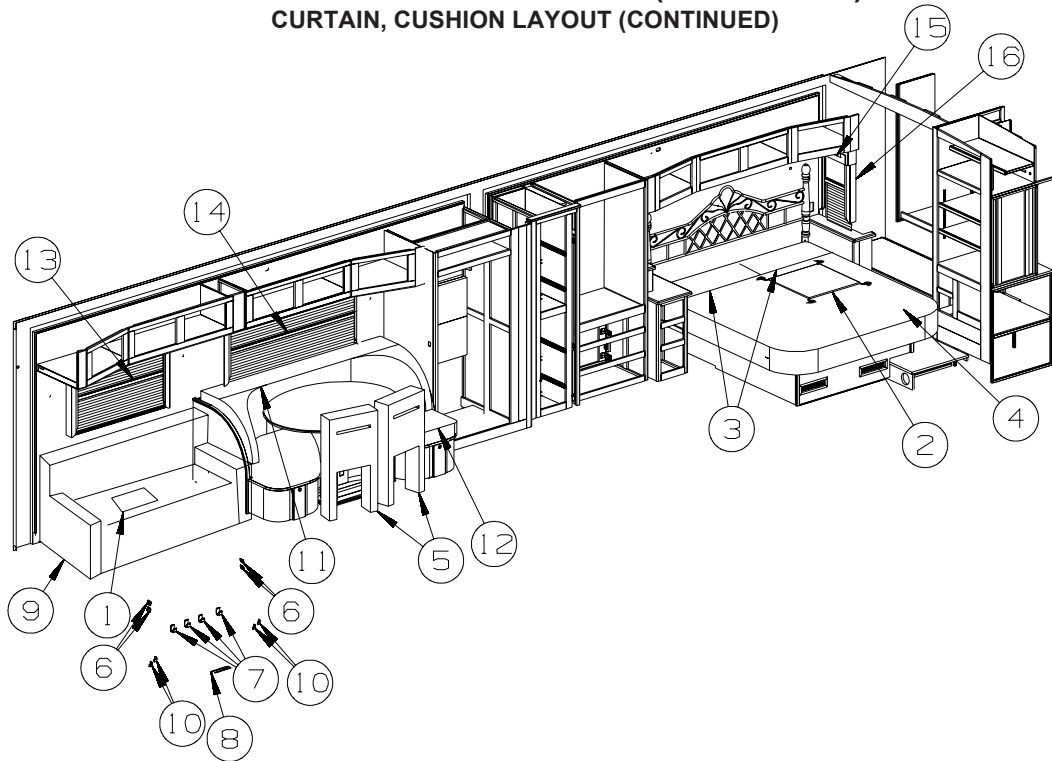

KEY	PART NUMBER	U/M	DESCRIPTION
15	140789-A9-WH4	EA	BLIND - DAY/NIGHTER - 13.5" X 32" (YG0, YG1, YG2, YG3, YR0, YG4, YG5, YG6, YG7, YR1) FROM: 00-00-00 THRU: 05-25-08
15	140789-A9-WJ4	EA	BLIND - DAY/NIGHTER - 13.5" X 32" (YH0, YH1, YH2, YH3, YR2) FROM: 00-00-00 THRU: 05-25-08
15	140789-A9-YG0	EA	BLIND - DAY/NIGHTER - 13.5" X 32" FROM: 05-26-08 THRU: 99-99-99
	097565-01-000	EA	BRACKET - MOUNTING - PLEATED BLIND
16	166553-13-YG0	EA	LEG - RIGHT - 27" (YG0, YG1, YG2, YG3, YR0)
16	166553-17-YG4	EA	LEG - RIGHT - 27" (YG4, YG5, YG6, YG7, YR1)
16	166553-21-YH0	EA	LEG - RIGHT - 27" (YH0, YH1, YH2, YH3, YR2)
	154316-01-01A	EA	BRACE/ANGLE - W/HOLE - CASHMERE
	166553-14-YG0	EA	LEG - LEFT - 27" (YG0, YG1, YG2, YG3, YR0)
	166553-18-YG4	EA	LEG - LEFT - 27" (YG4, YG5, YG6, YG7, YR1)
	166553-22-YH0	EA	LEG - LEFT - 27" (YH0, YH1, YH2, YH3, YR2)
	154316-01-01A	EA	BRACE/ANGLE - W/HOLE - CASHMERE

CURTAIN & CUSHION GROUP (CONTINUED)
CURTAIN, CUSHION LAYOUT (CONTINUED)

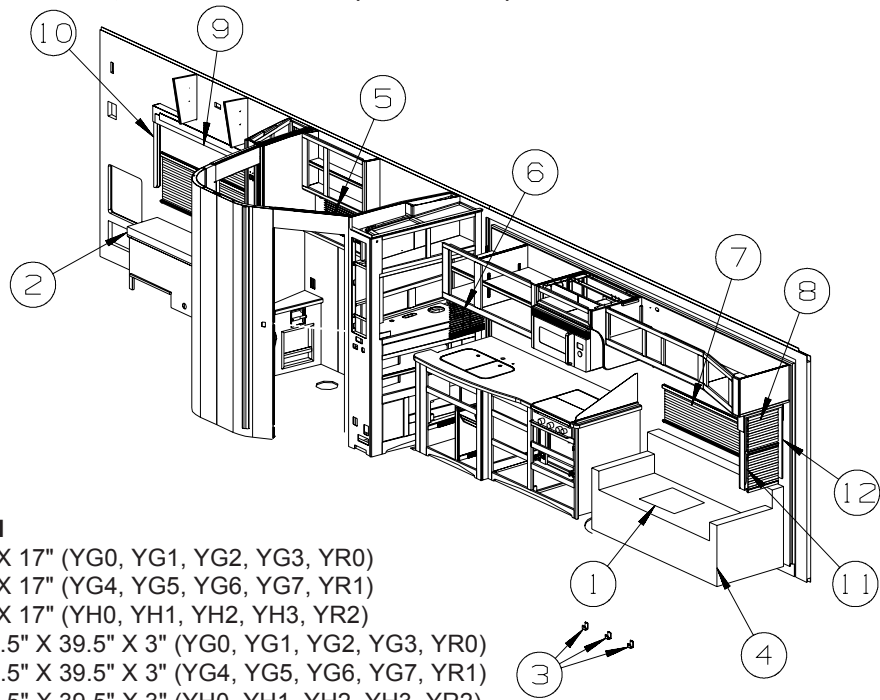

KEY	PART NUMBER	U/M	DESCRIPTION
1	157810-24-YG0	EA	PILLOW - 17" X 17" (YG0, YG1, YG2, YG3, YR0)
1	157810-19-YG4	EA	PILLOW - 17" X 17" (YG4, YG5, YG6, YG7, YR1)
1	157810-25-YH0	EA	PILLOW - 17" X 17" (YH0, YH1, YH2, YH3, YR2)
2	161786-07-WG0	EA	CUSHION - 13.5" X 39.5" X 3" (YG0, YG1, YG2, YG3, YR0)
2	161786-09-YG4	EA	CUSHION - 13.5" X 39.5" X 3" (YG4, YG5, YG6, YG7, YR1)
2	161786-15-YH0	EA	CUSHION - 13.5" X 39.5" X 3" (YH0, YH1, YH2, YH3, YR2)
	161786-A7-WG0	EA	COVER/CUSHION - 13.5" X 39.5" X 3" (YG0, YG1, YG2, YG3, YR0)
	161786-A9-YG4	EA	COVER/CUSHION - 13.5" X 39.5" X 3" (YG4, YG5, YG6, YG7, YR1)
	161786-B5-YH0	EA	COVER/CUSHION - 13.5" X 39.5" X 3" (YH0, YH1, YH2, YH3, YR2)
2	161786-08-WG0	EA	CUSHION - 13.5" X 36.5" X 3" (YG0, YG1, YG2, YG3, YR0)
2	161786-10-YG4	EA	CUSHION - 13.5" X 36.5" X 3" (YG4, YG5, YG6, YG7, YR1)
2	161786-16-YH0	EA	CUSHION - 13.5" X 36.5" X 3" (YH0, YH1, YH2, YH3, YR2)
	161786-A8-WG0	EA	COVER/CUSHION - 13.5" X 36.5" X 3" (YG0, YG1, YG2, YG3, YR0)
	161786-B0-YG4	EA	COVER/CUSHION - 13.5" X 36.5" X 3" (YG4, YG5, YG6, YG7, YR1)
	161786-B6-YH0	EA	COVER/CUSHION - 13.5" X 39.5" X 3" (YH0, YH1, YH2, YH3, YR2)
3	121906-01-02B	EA	BRACKET - KICKBOARD - E-COATED
4	154509-15-YG0	EA	SOFA/SLEEPER - 70" - #926/#685 ARMS/SEAT/BACK - RAISED FLR (YG0, YG1, YG2, YG3, YR0) FROM: 00-00-00 THRU: 08-03-08
4	154509-38-YG0	EA	SOFA/SLEEPER - 70" - #926/ARMS/SEAT/BACK - RSD FLR FROM: 08-04-08 THRU: 99-99-99
4	154509-23-YG4	EA	SOFA/SLEEPER - 70" - #926/#826 ARMS/SEAT/BACK - RAISED FLR (YG4, YG5, YG6, YG7, YR1) FROM: 00-00-00 THRU: 06-22-08
4	154509-11-YG4	EA	SOFA/SLEEPER - 70" - #926/#685 ARMS/SEAT/BACK - RAISED FLR (YG4, YG5, YG6, YG7, YR1) FROM: 06-23-08 THRU: 08-03-08
4	154509-37-YG4	EA	SOFA/SLEEPER - 70" - #926/ARMS/SEAT/BACK - RSD FLR (YG4, YG5, YG6, YG7, YR1) FROM: 08-04-08 THRU: 99-99-99
4	154509-23-YH0	EA	SOFA/SLEEPER - 70" - #926/#826 ARMS/SEAT/BACK - RAISED FLR (YH0, YH1, YH2, YH3, YR2) FROM: 00-00-00 THRU: 06-22-08
4	154509-11-YH0	EA	SOFA/SLEEPER - 70" - #926/#685 ARMS/SEAT/BACK - RAISED FLR (YH0, YH1, YH2, YH3, YR2) FROM: 06-23-08 THRU: 08-03-08
4	154509-37-YH0	EA	SOFA/SLEEPER - 70" - #926/ARMS/SEAT/BACK - RSD FLR FROM: 08-04-08 THRU: 99-99-99
4	154509-22-WG0	EA	SOFA/SLEEPER - 70" - #926/SEAT/BACK - RSD FLR - LTH (YG0, YG1, YG2, YG3, YR0) - 41N FROM: 00-00-00 THRU: 06-22-08
4	154509-18-WG0	EA	SOFA/SLEEPER - 70" - #926/#685 ARMS/SEAT/BACK - RAISED FLR (YG0, YG1, YG2, YG3, YR0) - 41N FROM: 06-23-08 THRU: 08-03-08
4	154509-39-YG0	EA	SOFA/SLEEPER - 70" - #926/ARMS/SEAT/BACK - RSD FLR (YG0, YG1, YG2, YG3, YR0) - 41N FROM: 08-04-08 THRU: 99-99-99
4	154509-22-YG4	EA	SOFA/SLEEPER - 70" - #926/SEAT/BACK - RSD FLR - LTH (YG4, YG5, YG6, YG7, YR1) - 41N FROM: 00-00-00 THRU: 06-22-08
4	154509-18-YG4	EA	SOFA/SLEEPER - 70" - #926/#685 ARMS/SEAT/BACK - RAISED FLR (YG4, YG5, YG6, YG7, YR1) - 41N FROM: 06-23-08 THRU: 08-03-08
4	154509-39-YG4	EA	SOFA/SLEEPER - 70" - #926/ARMS/SEAT/BACK - RSD FLR (YG4, YG5, YG6, YG7, YR1) - 41N FROM: 08-04-08 THRU: 99-99-99

CURTAIN & CUSHION GROUP (CONTINUED)
CURTAIN, CUSHION LAYOUT (CONTINUED)

KEY	PART NUMBER	U/M	DESCRIPTION
4	154509-22-YH0	EA	SOFA/SLEEPER - 70" - #926/SEAT/BACK - RSD FLR - LTH (YH0, YH1, YH2, YH3, YR2) - 41N FROM: 00-00-00 THRU: 06-22-08
4	154509-18-YH0	EA	SOFA/SLEEPER - 70" - #926/#685 ARMS/SEAT/BACK - RAISED FLR (YH0, YH1, YH2, YH3, YR2) - 41N FROM: 06-23-08 THRU: 08-03-08
4	154509-39-YH0	EA	SOFA/SLEEPER - 70" - #926/ARMS/SEAT/BACK - RSD FLR (YH0, YH1, YH2, YH3, YR2) - 41N FROM: 08-04-08 THRU: 99-99-99
5	109041-A0-01A	EA	BLIND - MINI - 26" X 13"
	169068-01-01A	EA	BRACKET - (CLEAT TYPE) - F/BLIND HOLDOWN - MILKY WHITE
	109441-01-000	EA	BRACKET/HOOK - BLIND HOLD DOWN - LARGE - CLEAR
	162496-01-01A	EA	BRACKET/BLIND - LEFT SIDE WHEN FACING WINDOW - CLEAR
	162496-02-01A	EA	BRACKET/BLIND - RIGHT SIDE WHEN FACING WINDOW - CLEAR
6	109041-99-01A	EA	BLIND - MINI - 15" X 18"
	169068-01-01A	EA	BRACKET - (CLEAT TYPE) - F/BLIND HOLDOWN - MILKY WHITE
	109441-01-000	EA	BRACKET/HOOK - BLIND HOLD DOWN - LARGE - CLEAR
	109441-02-000	EA	SPACER/BRACKET - BLIND HOLD DOWN
	162496-01-01A	EA	BRACKET/BLIND - LEFT SIDE WHEN FACING WINDOW - CLEAR
	162496-02-01A	EA	BRACKET/BLIND - RIGHT SIDE WHEN FACING WINDOW - CLEAR
7	166478-70-YG0	EA	VALANCE - BELFAST - 61" X 27.5" (YG0, YG1, YG2, YG3, YR0)
7	166478-71-YG4	EA	VALANCE - BELFAST - 61" X 27.5" (YG4, YG5, YG6, YG7, YR1)
7	166478-72-YH0	EA	VALANCE - BELFAST - 61" X 27.5" (YH0, YH1, YH2, YH3, YR2)
	154316-01-01A	EA	BRACE/ANGLE - W/HOLE - CASHMERE
7	140789-08-WH4	EA	BLIND - DAY/NIGHTER - 59" X 26.5" (YG0, YG1, YG2, YG3, YR0, YG4, YG5, YG6, YG7, YR0, YR1) FROM: 00-00-00 THRU: 05-25-08
7	140789-08-WJ4	EA	BLIND - DAY/NIGHTER - 59" X 26.5" (YH0, YH1, YH2, YH3, YR2) FROM: 00-00-00 THRU: 05-25-08
7	140789-08-YL4	EA	BLIND - DAY/NIGHTER - 59" X 26.5" FROM: 05-26-08 THRU: 99-99-99
	097565-01-000	EA	BRACKET - MOUNTING - PLEATED BLIND
8	166478-43-YG0	EA	VALANCE - BELFAST - 17.5" X 6" (YG0, YG1, YG2, YG3, YR0)
8	166478-44-YG4	EA	VALANCE - BELFAST - 17.5" X 6" (YG4, YG5, YG6, YG7, YR1)
8	166478-45-YH0	EA	VALANCE - BELFAST - 17.5" X 6" (YH0, YH1, YH2, YH3, YR2)
8	140789-10-WH4	EA	BLIND - DAY/NIGHTER - 13.5" X 28.5" (YG0, YG1, YG2, YG3, YG4, YG5, YG6, YG7, YR0, YR1) FROM: 00-00-00 THRU: 05-25-08
8	140789-10-WJ4	EA	BLIND - DAY/NIGHTER - 13.5" X 28.5" (YH0, YH1, YH2, YH3, YR2) FROM: 00-00-00 THRU: 05-25-08
8	140789-10-YG0	EA	BLIND - DAY/NIGHTER - 13.5" X 28.5" FROM: 05-26-08 THRU: 99-99-99
	097565-01-000	EA	BRACKET - MOUNTING - PLEATED BLIND
9	166478-19-YG0	EA	VALANCE - BELFAST - 62.5" X 6" (YG0, YG1, YG2, YG3, YR0)
9	166478-21-YG4	EA	VALANCE - BELFAST - 62.5" X 6" (YG4, YG5, YG6, YG7, YR1)
9	166478-23-YH0	EA	VALANCE - BELFAST - 62.5" X 6" (YH0, YH1, YH2, YH3, YR2)
	105648-01-02A	EA	BRACE - VALANCE - 14" - OFF WHITE
9	140789-33-WA0	EA	BLIND - DAY/NIGHTER - 59" X 36" (YG0, YG1, YG2, YG3, YG4, YG5, YG6, YG7, YR0, YR1) FROM: 00-00-00 THRU: 05-25-08
9	140789-33-WJ4	EA	BLIND - DAY/NIGHTER - 59" X 36" (YH0, YH1, YH2, YH3, YR2) FROM: 00-00-00 THRU: 05-25-08
9	140789-33-YL4	EA	BLIND - DAY/NIGHTER - 59" X 36" FROM: 05-26-08 THRU: 99-99-99
	097565-01-000	EA	BRACKET - MOUNTING - PLEATED BLIND
10	166553-16-YG0	EA	LEG - LEFT - 30" (YG0, YG1, YG2, YG3, YR0)
10	166553-20-YG4	EA	LEG - LEFT - 30" (YG4, YG5, YG6, YG7, YR1)
10	166553-24-YH0	EA	LEG - LEFT - 30" (YH0, YH1, YH2, YH3, YR2)
	154316-01-01A	EA	BRACE/ANGLE - W/HOLE - CASHMERE
	166553-15-YG0	EA	LEG - RIGHT - 30" (YG0, YG1, YG2, YG3, YR0)
	166553-19-YG4	EA	LEG - RIGHT - 30" (YG4, YG5, YG6, YG7, YR1)
	166553-23-YH0	EA	LEG - RIGHT - 30" (YH0, YH1, YH2, YH3, YR2)
	154316-01-01A	EA	BRACE/ANGLE - W/HOLE - CASHMERE
11	166553-17-YG0	EA	LEG - RIGHT - 27" (YG0, YG1, YG2, YG3, YR0)
11	166553-17-YG4	EA	LEG - RIGHT - 27" (YG4, YG5, YG6, YG7, YR1)
11	166553-71-YH0	EA	LEG - RIGHT - 27" (YH0, YH1, YH2, YH3, YR2)
	154316-01-01A	EA	BRACE/ANGLE - W/HOLE - CASHMERE

CURTAIN & CUSHION GROUP (CONTINUED)
CURTAIN, CUSHION LAYOUT (CONTINUED)

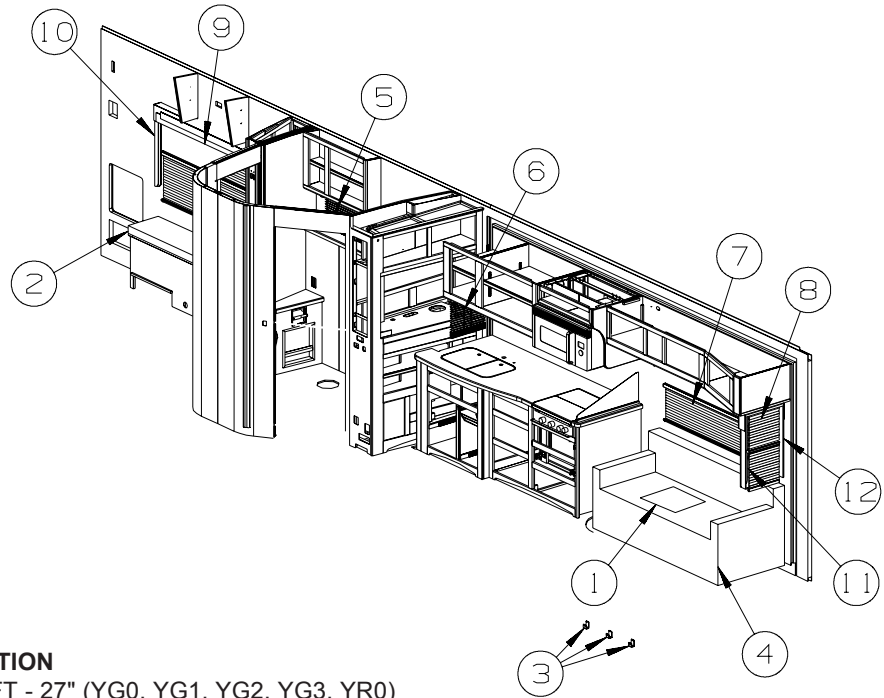

KEY	PART NUMBER	U/M	DESCRIPTION
12	166553-18-YG0	EA	LEG - LEFT - 27" (YG0, YG1, YG2, YG3, YR0)
12	166553-18-YG4	EA	LEG - LEFT - 27" (YG4, YG5, YG6, YG7, YR1)
12	166553-72-YH0	EA	LEG - LEFT - 27" (YH0, YH1, YH2, YH3, YR2)
	154316-01-01A	EA	BRACE/ANGLE - W/HOLE - CASHMERE

CURTAIN & CUSHION GROUP (CONTINUED)
BUCKET SEATS

ART NOT YET AVAILABLE

KEY	PART NUMBER	U/M	DESCRIPTION
1	M05962-Y5-WG0	EA	COVER/BACK - LEATHER (YG0, YG1, YG2, YG3, YR0)
1	M05962-Y5-YB0	EA	COVER/BACK - LEATHER (YG4, YG5, YG6, YG7, YR1)
1	M05962-Y5-YH0	EA	COVER/BACK - LEATHER (YH0, YH1, YH2, YH3, YR2)
2	M05962-Y6-WG0	EA	COVER/SEAT - LEATHER (YG0, YG1, YG2, YG3, YR0)
2	M05962-Y6-YB0	EA	COVER/SEAT - LEATHER (YG4, YG5, YG6, YG7, YR1)
2	M05962-Y6-YH0	EA	COVER/SEAT - LEATHER (YH0, YH1, YH2, YH3, YR2)
3	130802-02-000	EA	LEVER - RIGHT HAND
	130802-03-000	EA	SCREW F/LEVER
4	134532-06-000	EA	FRAME - SEAT/HIGH BACK - WIDE
5	148668-01-01A	EA	CUP/TRIM COVER - F/LEVER - BLACK
6	148705-03-TJ4	EA	ARMREST - RIGHT - LEATHER (YG0, YG1, YG2, YG3, YR0)
6	148705-03-WG4	EA	ARMREST - RIGHT - LEATHER (YG4, YG5, YG6, YG7, YR1)
6	148705-03-WK0	EA	ARMREST - RIGHT - LEATHER (YH0, YH1, YH2, YH3, YR2)
	P48705-03-TJ4	EA	COVER/ARMREST - RIGHT - LEATHER (YG0, YG1, YG2, YG3, YR0)
	P48705-03-WG4	EA	COVER/ARMREST - RIGHT - LEATHER (YG4, YG5, YG6, YG7, YR1)
	P48705-03-WK0	EA	COVER/ARMREST - RIGHT - LEATHER (YH0, YH1, YH2, YH3, YR2)
7	148751-01-000	EA	BRACKET - RIGHT (ADJUSTABLE) W/ROLLER
8	148751-03-000	EA	BRACKET - ROLLER TRIM PLATE
9	148705-04-TJ4	EA	ARMREST - LEFT - LEATHER (YG0, YG1, YG2, YG3, YR0)
9	148705-04-WG4	EA	ARMREST - LEFT - LEATHER (YG4, YG5, YG6, YG7, YR1)
9	148705-04-WK0	EA	ARMREST - LEFT - LEATHER (YH0, YH1, YH2, YH3, YR2)
	P48705-04-TJ4	EA	COVER/ARMREST - LEFT - LEATHER (YG0, YG1, YG2, YG3, YR0)
	P48705-04-WG4	EA	COVER/ARMREST - LEFT - LEATHER (YG4, YG5, YG6, YG7, YR1)
	P48705-04-WK0	EA	COVER/ARMREST - LEFT - LEATHER (YH0, YH1, YH2, YH3, YR2)
10	148751-02-000	EA	BRACKET - LEFT (ADJUSTABLE) W/ROLLER
11	166186-01-000	EA	LUMBAR-MANUAL W/FRAME

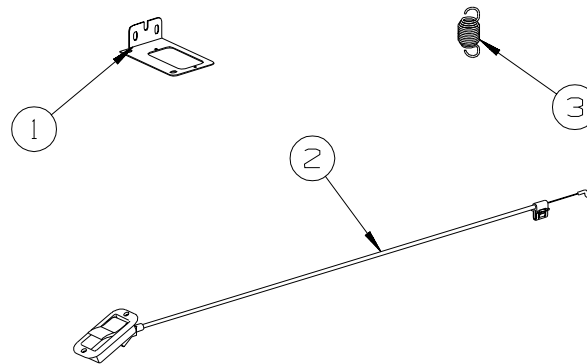

FOOTREST

KEY	PART NUMBER	U/M	DESCRIPTION
1	127159-01-02B	EA	BRACKET - SEAT RELEASE - SINGLE REMOTE - E-COATED
	131566-07-000	EA	5" DOUBLE LOCKING SLIDE W/TAB
2	153956-02-01A	EA	CABLE - FOOTREST - W/BLACK HANDLE
3	154190-06-000	EA	SPRING/FOOTREST - 2.8"

CURTAIN & CUSHION GROUP (CONTINUED)

SOFA

ART NOT YET AVAILABLE

**10M OR 41M
LEFT FRONT**

KEY	PART NUMBER	U/M	DESCRIPTION
1	127335-07-000	EA	LEG - SOFA/BED - 8"
2	136286-13-YG0	EA	ARMREST - SOFA/SLEEPER - RIGHT HAND (YG0, YG1, YG2, YG3, YR0) FROM: 00-00-00 THRU: 08-03-08
2	135823-44-YG0	EA	ARMREST - SOFA/SLEEPER - RIGHT HAND (YG0, YG1, YG2, YG3, YR0) FROM: 08-04-08 THRU: 99-99-99
2	149893-35-YG4	EA	ARMREST - SOFA/SLEEPER - RIGHT HAND (YG4, YG5, YG6, YG7, YR1) FROM: 00-00-00 THRU: 06-22-08
2	136286-01-YG4	EA	ARMREST - SOFA/SLEEPER - RIGHT HAND (YG4, YG5, YG6, YG7, YR1) FROM: 06-23-08 THRU: 08-03-08
2	135823-50-YG4	EA	ARMREST - SOFA/SLEEPER - RIGHT HAND (YG4, YG5, YG6, YG7, YR1) FROM: 08-04-08 THRU: 99-99-99
2	149893-35-YH0	EA	ARMREST - SOFA/SLEEPER - RIGHT HAND (YH0, YH1, YH2, YH3, YR2) FROM: 00-00-00 THRU: 06-22-08
2	136286-01-YH0	EA	ARMREST - SOFA/SLEEPER - RIGHT HAND (YH0, YH1, YH2, YH3, YR2) FROM: 06-23-08 THRU: 08-03-08
2	135823-50-YH0	EA	ARMREST - SOFA/SLEEPER - RIGHT HAND (YH0, YH1, YH2, YH3, YR2) FROM: 08-04-08 THRU: 99-99-99
2	149893-33-WG0	EA	ARMREST - SOFA/SLEEPER - RIGHT HAND - LEATHER (YG0, YG1, YG2, YG3, YR0) - 41N FROM: 00-00-00 THRU: 06-22-08
2	136286-05-WG0	EA	ARMREST - SOFA/SLEEPER - RIGHT HAND - LEATHER (YG0, YG1, YG2, YG3, YR0) - 41N FROM: 06-23-08 THRU: 08-03-08
2	135823-46-YG0	EA	ARMREST - SOFA/SLEEPER - RIGHT HAND - LEATHER (YG0, YG1, YG2, YG3, YR0) - 41N FROM: 08-04-08 THRU: 99-99-99
2	149893-33-WG4	EA	ARMREST - SOFA/SLEEPER - RIGHT HAND - LEATHER (YG4, YG5, YG6, YG7, YR1) - 41N FROM: 00-00-00 THRU: 06-22-08
2	136286-05-WG4	EA	ARMREST - SOFA/SLEEPER - RIGHT HAND - LEATHER (YG4, YG5, YG6, YG7, YR1) - 41N FROM: 06-23-08 THRU: 08-03-08
2	135823-46-YG4	EA	ARMREST - SOFA/SLEEPER - RIGHT HAND - LEATHER (YG4, YG5, YG6, YG7, YR1) - 41N FROM: 08-04-08 THRU: 99-99-99
2	149893-33-YH0	EA	ARMREST - SOFA/SLEEPER - RIGHT HAND - LEATHER (YH0, YH1, YH2, YH3, YR2) - 41N FROM: 00-00-00 THRU: 06-22-08
2	136286-05-WH4	EA	ARMREST - SOFA/SLEEPER - RIGHT HAND - LEATHER (YH0, YH1, YH2, YH3, YR2) - 41N FROM: 06-23-08 THRU: 08-03-08
2	135823-46-YH0	EA	ARMREST - SOFA/SLEEPER - RIGHT HAND - LEATHER (YH0, YH1, YH2, YH3, YR2) - 41N FROM: 08-04-08 THRU: 99-99-99
	P36286-13-YG0	EA	COVER/ARMREST - SOFA/RIGHT HAND (YG0, YG1, YG2, YG3, YR0) FROM: 00-00-00 THRU: 08-03-08
	P35823-44-YG0	EA	COVER/ARMREST - SOFA/RIGHT HAND (YG0, YG1, YG2, YG3, YR0) FROM: 08-04-08 THRU: 99-99-99
	P49893-01-YG4	EA	COVER/ARMREST - SOFA/RIGHT HAND (YG4, YG5, YG6, YG7, YR1) FROM: 00-00-00 THRU: 06-22-08
	P36286-01-YG4	EA	COVER/ARMREST - SOFA/RIGHT HAND (YG4, YG5, YG6, YG7, YR1) FROM: 06-23-08 THRU: 08-03-08
	P35823-50-YG4	EA	COVER/ARMREST - SOFA/RIGHT HAND (YG4, YG5, YG6, YG7, YR1) FROM: 08-04-08 THRU: 99-99-99
	P49893-01-YH0	EA	COVER/ARMREST - SOFA/RIGHT HAND (YH0, YH1, YH2, YH3, YR2) FROM: 00-00-00 THRU: 06-22-08
	P36286-01-YH0	EA	COVER/ARMREST - SOFA/RIGHT HAND (YH0, YH1, YH2, YH3, YR2) FROM: 06-23-08 THRU: 08-03-08
	P35823-50-YH0	EA	COVER/ARMREST - SOFA/RIGHT HAND (YH0, YH1, YH2, YH3, YR2) FROM: 08-04-08 THRU: 99-99-99
	P49893-03-TJ4	EA	COVER/ARMREST - SOFA/RIGHT HAND - LEATHER (YG0, YG1, YG2, YG3, YR0) - 41N FROM: 00-00-00 THRU: 06-22-08
	P36286-05-WG0	EA	COVER/ARMREST - SOFA/RIGHT HAND - LEATHER (YG0, YG1, YG2, YG3, YR0) - 41N FROM: 06-23-08 THRU: 08-03-08
	P35823-46-YG0	EA	COVER/ARMREST - SOFA/RIGHT HAND - LEATHER (YG0, YG1, YG2, YG3, YR0) - 41N FROM: 08-04-08 THRU: 99-99-99

CURTAIN & CUSHION GROUP (CONTINUED)
SOFA (CONTINUED)

KEY	PART NUMBER	U/M	DESCRIPTION
	P49893-03-WG4	EA	COVER/ARMREST - SOFA/RIGHT HAND - LEATHER (YG4, YG5, YG6, YG7, YR1) - 41N FROM: 00-00-00 THRU: 06-22-08
	P36286-05-WG4	EA	COVER/ARMREST - SOFA/RIGHT HAND - LEATHER (YG4, YG5, YG6, YG7, YR1) - 41N FROM: 06-23-08 THRU: 08-03-08
	P35823-46-YG4	EA	COVER/ARMREST - SOFA/RIGHT HAND - LEATHER (YG4, YG5, YG6, YG7, YR1) - 41N FROM: 08-04-08 THRU: 99-99-99
	P49893-03-YH0	EA	COVER/ARMREST - SOFA/RIGHT HAND - LEATHER (YH0, YH1, YH2, YH3, YR2) - 41N FROM: 00-00-00 THRU: 06-22-08
	P36286-05-WH4	EA	COVER/ARMREST - SOFA/RIGHT HAND - LEATHER (YH0, YH1, YH2, YH3, YR2) - 41N FROM: 06-23-08 THRU: 08-03-08
	P35823-46-YH0	EA	COVER/ARMREST - SOFA/RIGHT HAND - LEATHER (YH0, YH1, YH2, YH3, YR2) - 41N FROM: 08-04-08 THRU: 99-99-99
3	136286-14-YG0	EA	ARMREST - SOFA/SLEEPER - LEFT HAND (YG0, YG1, YG2, YG3, YR0) FROM: 00-00-00 THRU: 08-03-08
3	135823-45-YG0	EA	ARMREST - SOFA/SLEEPER - LEFT HAND (YG0, YG1, YG2, YG3, YR0) FROM: 08-04-08 THRU: 99-99-99
3	149893-36-YG4	EA	ARMREST - SOFA/SLEEPER - LEFT HAND (YG4, YG5, YG6, YG7, YR1) FROM: 00-00-00 THRU: 06-22-08
3	136286-02-YG4	EA	ARMREST - SOFA/SLEEPER - LEFT HAND (YG4, YG5, YG6, YG7, YR1) FROM: 06-23-08 THRU: 08-03-08
3	135823-51-YG4	EA	ARMREST - SOFA/SLEEPER - LEFT HAND (YG4, YG5, YG6, YG7, YR1) FROM: 08-04-08 THRU: 99-99-99
3	149893-36-YH0	EA	ARMREST - SOFA/SLEEPER - LEFT HAND (YH0, YH1, YH2, YH3, YR2) FROM: 00-00-00 THRU: 06-22-08
3	136286-02-YH0	EA	ARMREST - SOFA/SLEEPER - LEFT HAND (YH0, YH1, YH2, YH3, YR2) FROM: 06-23-08 THRU: 08-03-08
3	135823-51-YH0	EA	ARMREST - SOFA/SLEEPER - LEFT HAND (YH0, YH1, YH2, YH3, YR2) FROM: 08-04-08 THRU: 99-99-99
3	149893-34-WG0	EA	ARMREST - SOFA/SLEEPER - LEFT HAND - LEATHER (YG0, YG1, YG2, YG3, YR0) - 41N FROM: 00-00-00 THRU: 06-22-08
3	136286-06-WG0	EA	ARMREST - SOFA/SLEEPER - LEFT HAND - LEATHER (YG0, YG1, YG2, YG3, YR0) - 41N FROM: 06-23-08 THRU: 08-03-08
3	135823-47-YG0	EA	ARMREST - SOFA/SLEEPER - LEFT HAND - LEATHER (YG0, YG1, YG2, YG3, YR0) - 41N FROM: 08-04-08 THRU: 99-99-99
3	149893-34-WG4	EA	ARMREST - SOFA/SLEEPER - LEFT HAND - LEATHER (YG4, YG5, YG6, YG7, YR1) - 41N FROM: 00-00-00 THRU: 06-22-08
3	136286-06-WG4	EA	ARMREST - SOFA/SLEEPER - LEFT HAND - LEATHER (YG4, YG5, YG6, YG7, YR1) - 41N FROM: 06-23-08 THRU: 08-03-08
3	135823-47-YG4	EA	ARMREST - SOFA/SLEEPER - LEFT HAND - LEATHER (YG4, YG5, YG6, YG7, YR1) - 41N FROM: 08-04-08 THRU: 99-99-99
3	149893-34-YH0	EA	ARMREST - SOFA/SLEEPER - LEFT HAND - LEATHER (YH0, YH1, YH2, YH3, YR2) - 41N FROM: 00-00-00 THRU: 06-22-08
3	136286-06-WH4	EA	ARMREST - SOFA/SLEEPER - LEFT HAND - LEATHER (YH0, YH1, YH2, YH3, YR2) - 41N FROM: 06-23-08 THRU: 08-03-08
3	135823-47-YH0	EA	ARMREST - SOFA/SLEEPER - LEFT HAND - LEATHER (YH0, YH1, YH2, YH3, YR2) - 41N FROM: 08-04-08 THRU: 99-99-99
	P36286-14-YG0	EA	COVER/ARMREST - SOFA/LEFT HAND (YG0, YG1, YG2, YG3, YR0) FROM: 00-00-00 THRU: 08-03-08
	P35823-45-YG0	EA	COVER/ARMREST - SOFA/LEFT HAND (YG0, YG1, YG2, YG3, YR0) FROM: 08-04-08 THRU: 99-99-99
	P49893-02-YG4	EA	COVER/ARMREST - SOFA/LEFT HAND (YG4, YG5, YG6, YG7, YR1) FROM: 00-00-00 THRU: 06-22-08
	P36286-02-YG4	EA	COVER/ARMREST - SOFA/LEFT HAND (YG4, YG5, YG6, YG7, YR1) FROM: 06-23-08 THRU: 08-03-08
	P35823-51-YG4	EA	COVER/ARMREST - SOFA/LEFT HAND (YG4, YG5, YG6, YG7, YR1) FROM: 08-04-08 THRU: 99-99-99
	P49893-02-YH0	EA	COVER/ARMREST - SOFA/LEFT HAND (YH0, YH1, YH2, YH3, YR2) FROM: 00-00-00 THRU: 06-22-08
	P36286-02-YH0	EA	COVER/ARMREST - SOFA/LEFT HAND (YH0, YH1, YH2, YH3, YR2) FROM: 06-23-08 THRU: 08-03-08
	P35823-51-YH0	EA	COVER/ARMREST - SOFA/LEFT HAND (YH0, YH1, YH2, YH3, YR2) FROM: 08-04-08 THRU: 99-99-99

CURTAIN & CUSHION GROUP (CONTINUED)
SOFA (CONTINUED)

KEY	PART NUMBER	U/M	DESCRIPTION
	P49893-04-TJ4	EA	COVER/ARMREST - SOFA/LEFT HAND - LEATHER (YG0, YG1, YG2, YG3, YR0) - 41N FROM: 00-00-00 THRU: 06-22-08
	P36286-06-WG0	EA	COVER/ARMREST - SOFA/LEFT HAND - LEATHER (YG0, YG1, YG2, YG3, YR0) - 41N FROM: 06-23-08 THRU: 08-03-08
	P35823-47-YG0	EA	COVER/ARMREST - SOFA/LEFT HAND - LEATHER (YG0, YG1, YG2, YG3, YR0) - 41N FROM: 08-04-08 THRU: 99-99-99
	P49893-04-WG4	EA	COVER/ARMREST - SOFA/LEFT HAND - LEATHER (YG4, YG5, YG6, YG7, YR1) - 41N FROM: 00-00-00 THRU: 06-22-08
	P36286-06-WG4	EA	COVER/ARMREST - SOFA/LEFT HAND - LEATHER (YG4, YG5, YG6, YG7, YR1) - 41N FROM: 06-23-08 THRU: 08-03-08
	P35823-47-YG4	EA	COVER/ARMREST - SOFA/LEFT HAND - LEATHER (YG4, YG5, YG6, YG7, YR1) - 41N FROM: 08-04-08 THRU: 99-99-99
	P49893-04-YH0	EA	COVER/ARMREST - SOFA/LEFT HAND - LEATHER (YH0, YH1, YH2, YH3, YR2) - 41N FROM: 00-00-00 THRU: 06-22-08
	P36286-06-WH4	EA	COVER/ARMREST - SOFA/LEFT HAND - LEATHER (YH0, YH1, YH2, YH3, YR2) - 41N FROM: 06-23-08 THRU: 08-03-08
	P35823-47-YH0	EA	COVER/ARMREST - SOFA/LEFT HAND - LEATHER (YH0, YH1, YH2, YH3, YR2) - 41N FROM: 08-04-08 THRU: 99-99-99
4	151290-21-000	EA	FRAME - BASE - 27.25" X 70"
5	154509-16-YG0	EA	BACK - SOFA - 70" (YG0, YG1, YG2, YG3, YR0)
5	154509-02-YG4	EA	BACK - SOFA - 70" (YG4, YG5, YG6, YG7, YR1)
5	154509-02-YH0	EA	BACK - SOFA - 70" (YH0, YH1, YH2, YH3, YR2)
5	154509-19-WG0	EA	BACK - SOFA - 70" - LEATHER (YG0, YG1, YG2, YG3, YR0) - 41N
5	154509-19-YG4	EA	BACK - SOFA - 70" - LEATHER (YG4, YG5, YG6, YG7, YR1) - 41N
5	154509-19-YH0	EA	BACK - SOFA - 70" - LEATHER (YH0, YH1, YH2, YH3, YR2) - 41N
	P54509-16-YG0	EA	COVER/BACK - SOFA - 70" (YG0, YG1, YG2, YG3, YR0)
	P54509-02-YG4	EA	COVER/BACK - SOFA - 70" (YG4, YG5, YG6, YG7, YR1)
	P54509-02-YH0	EA	COVER/BACK - SOFA - 70" (YH0, YH1, YH2, YH3, YR2)
	P54509-19-WG0	EA	COVER/BACK - SOFA - 70" - LEATHER (YG0, YG1, YG2, YG3, YR0) - 41N
	P54509-19-YG4	EA	COVER/BACK - SOFA - 70" - LEATHER (YG4, YG5, YG6, YG7, YR1) - 41N
	P54509-19-YH0	EA	COVER/BACK - SOFA - 70" - LEATHER (YH0, YH1, YH2, YH3, YR2) - 41N
6	132870-01-000	EA	FRAME/BACK - 70" - CUSTOM LOUNGE
7	154509-17-YG0	EA	SEAT - SOFA - 70" (YG0, YG1, YG2, YG3, YR0)
7	154509-03-YG4	EA	SEAT - SOFA - 70" (YG4, YG5, YG6, YG7, YR1)
7	154509-03-YH0	EA	SEAT - SOFA - 70" (YH0, YH1, YH2, YH3, YR2)
7	154509-20-WG0	EA	SEAT - SOFA - 70" - LEATHER (YG0, YG1, YG2, YG3, YR0) - 41N
7	154509-20-YG4	EA	SEAT - SOFA - 70" - LEATHER (YG4, YG5, YG6, YG7, YR1) - 41N
7	154509-20-YH0	EA	SEAT - SOFA - 70" - LEATHER (YH0, YH1, YH2, YH3, YR2) - 41N
	P54509-17-YG0	EA	COVER/SEAT - SOFA - 70" (YG0, YG1, YG2, YG3, YR0)
	P54509-03-YG4	EA	COVER/SEAT - SOFA - 70" (YG4, YG5, YG6, YG7, YR1)
	P54509-03-YH0	EA	COVER/SEAT - SOFA - 70" (YH0, YH1, YH2, YH3, YR2)
	P54509-20-WG0	EA	COVER/SEAT - SOFA - 70" - LEATHER (YG0, YG1, YG2, YG3, YR0) - 41N
	P54509-20-YG4	EA	COVER/SEAT - SOFA - 70" - LEATHER (YG4, YG5, YG6, YG7, YR1) - 41N
	P54509-20-YH0	EA	COVER/SEAT - SOFA - 70" - LEATHER (YH0, YH1, YH2, YH3, YR2) - 41N
8	151290-06-000	EA	FRAME - SEAT - 70"
9	159380-12-YG0	EA	PANEL/FRONT KICK - SOFA - 70.4" X 11" (YG0, YG1, YG2, YG3, YR0) FROM: 00-00-00 THRU: 08-03-08
9	169794-06-YG0	EA	PANEL/FRONT KICK - SOFA (YG0, YG1, YG2, YG3, YR0) FROM: 08-04-08 THRU: 99-99-99
9	159380-14-YG4	EA	PANEL/FRONT KICK - SOFA - 70.4" X 11" (YG4, YG5, YG6, YG7, YR1) FROM: 00-00-00 THRU: 08-03-08
9	169794-05-YG4	EA	PANEL/FRONT KICK - SOFA - 70.4" X 11" (YG4, YG5, YG6, YG7, YR1) FROM: 08-04-08 THRU: 99-99-99
9	159380-14-YH0	EA	PANEL/FRONT KICK - SOFA - 70.4" X 11" (YH0, YH1, YH2, YH3, YR2) FROM: 00-00-00 THRU: 08-03-08
9	169794-05-YH0	EA	PANEL/FRONT KICK - SOFA - 70.4" X 11" (YH0, YH1, YH2, YH3, YR2) FROM: 08-04-08 THRU: 99-99-99
9	159380-13-WG0	EA	PANEL/FRONT KICK - SOFA - 70.4" X 11" (YG0, YG1, YG2, YG3, YR0) - 41N FROM: 00-00-00 THRU: 08-03-08
9	169794-07-YH4	EA	PANEL/FRONT KICK - SOFA - LEATHER (YG0, YG1, YG2, YG3, YR0) - 41N FROM: 08-04-08 THRU: 99-99-99

CURTAIN & CUSHION GROUP (CONTINUED)
SOFA (CONTINUED)

KEY	PART NUMBER	U/M	DESCRIPTION
9	159380-13-Y51	EA	PANEL/FRONT KICK - SOFA - 70.4" X 11" (YG4, YG5, YG6, YG7, YR1) - 41N FROM: 00-00-00 THRU: 08-03-08
9	169794-07-YG4	EA	PANEL/FRONT KICK - SOFA - LEATHER (YG4, YG5, YG6, YG7, YR1) - 41N FROM: 08-04-08 THRU: 99-99-99
9	159380-13-Y55	EA	PANEL/FRONT KICK - SOFA - 70.4" X 11" (YH0, YH1, YH2, YH3, YR2) - 41N FROM: 00-00-00 THRU: 08-03-08
9	169794-07-YH0	EA	PANEL/FRONT KICK - SOFA - LEATHER (YH0, YH1, YH2, YH3, YR2) - 41N FROM: 08-04-08 THRU: 99-99-99

CURTAIN & CUSHION GROUP (CONTINUED)
SOFA (CONTINUED)

41F OR 41H
REST EASY

ART NOT YET AVAILABLE

KEY	PART NUMBER	U/M	DESCRIPTION
1*	136534-13-000	EA	BASE - 27.5" X 60" - POWERED
2	136534-33-000	EA	SPRING/ASSIST - 1/2" X 7" W/HOOK ENDS - REST EASY SOFAS
3	139716-19-WG0	EA	SIGHT SHIELD - 58" - FULL BACK (YG0, YG1, YG2, YG3, YR0) - 41H
3	139716-19-YG4	EA	SIGHT SHIELD - 58" - FULL BACK (YG4, YG5, YG6, YG7, YR1) - 41H
3	139716-19-YH0	EA	SIGHT SHIELD - 58" - FULL BACK (YH0, YH1, YH2, YH3, YR2) - 41H
4	149893-41-YG0	EA	ARMREST - SOFA/SLEEPER - RIGHT HAND - W/SWITCH (YG0, YG1, YG2, YG3, YR0)
4	149893-13-YG4	EA	ARMREST - SOFA/SLEEPER - RIGHT HAND - W/SWITCH (YG4, YG5, YG6, YG7, YR1)
4	149893-13-YH0	EA	ARMREST - SOFA/SLEEPER - RIGHT HAND - W/SWITCH (YH0, YH1, YH2, YH3, YR2)
4	149893-15-WG0	EA	ARMREST - SOFA/SLEEPER - RIGHT HAND - W/SWITCH (YG0, YG1, YG2, YG3, YR0) - 41H
4	149893-15-WG4	EA	ARMREST - SOFA/SLEEPER - RIGHT HAND - W/SWITCH (YG4, YG5, YG6, YG7, YR1) - 41H
4	149893-15-YH0	EA	ARMREST - SOFA/SLEEPER - RIGHT HAND - W/SWITCH (YH0, YH1, YH2, YH3, YR2) - 41H
	P49893-09-YG0	EA	COVER/ARMREST - SOFA/RIGHT HAND (YG0, YG1, YG2, YG3, YR0)
	P49893-01-YG4	EA	COVER/ARMREST - SOFA/RIGHT HAND (YG4, YG5, YG6, YG7, YR1)
	P49893-01-YH0	EA	COVER/ARMREST - SOFA/RIGHT HAND (YH0, YH1, YH2, YH3, YR2)
	P49893-03-TJ4	EA	COVER/ARMREST - SOFA/RIGHT HAND (YG0, YG1, YG2, YG3, YR0) - 41H
	P49893-03-WG4	EA	COVER/ARMREST - SOFA/RIGHT HAND (YG4, YG5, YG6, YG7, YR1) - 41H
	P49893-03-YH0	EA	COVER/ARMREST - SOFA/RIGHT HAND (YH0, YH1, YH2, YH3, YR2) - 41H
5	136118-01-000	EA	SWITCH - SOFA/RECLINER
6	149893-42-YG0	EA	ARMREST - SOFA/SLEEPER - LEFT HAND (YG0, YG1, YG2, YG3, YR0)
6	149893-14-YG4	EA	ARMREST - SOFA/SLEEPER - LEFT HAND (YG4, YG5, YG6, YG7, YR1)
6	149893-14-YH0	EA	ARMREST - SOFA/SLEEPER - LEFT HAND (YH0, YH1, YH2, YH3, YR2)
6	149893-16-WG0	EA	ARMREST - SOFA/SLEEPER - LEFT HAND (YG0, YG1, YG2, YG3, YR0) - 41H
6	149893-16-WG4	EA	ARMREST - SOFA/SLEEPER - LEFT HAND (YG4, YG5, YG6, YG7, YR1) - 41H
6	149893-16-YH0	EA	ARMREST - SOFA/SLEEPER - LEFT HAND (YH0, YH1, YH2, YH3, YR2) - 41H
	P49893-10-YG0	EA	COVER/ARMREST - SOFA/LEFT HAND (YG0, YG1, YG2, YG3, YR0)
	P49893-02-YG4	EA	COVER/ARMREST - SOFA/LEFT HAND (YG4, YG5, YG6, YG7, YR1)
	P49893-02-YH0	EA	COVER/ARMREST - SOFA/LEFT HAND (YH0, YH1, YH2, YH3, YR2)
	P49893-04-TJ4	EA	COVER/ARMREST - SOFA/LEFT HAND (YG0, YG1, YG2, YG3, YR0) - 41H
	P49893-04-WG4	EA	COVER/ARMREST - SOFA/LEFT HAND (YG4, YG5, YG6, YG7, YR1) - 41H
	P49893-04-YH0	EA	COVER/ARMREST - SOFA/LEFT HAND (YH0, YH1, YH2, YH3, YR2) - 41H
7	150452-24-YG0	EA	SEAT - SOFA/SLEEPER (YG0, YG1, YG2, YG3, YR0)
7	150452-03-YG4	EA	SEAT - SOFA/SLEEPER (YG4, YG5, YG6, YG7, YR1)
7	150452-03-YH0	EA	SEAT - SOFA/SLEEPER (YH0, YH1, YH2, YH3, YR2)
7	150452-07-WG0	EA	SEAT - SOFA/SLEEPER - LEATHER (YG0, YG1, YG2, YG3, YR0) - 41H
7	150452-07-WG4	EA	SEAT - SOFA/SLEEPER - LEATHER (YG4, YG5, YG6, YG7, YR1) - 41H
7	150452-07-YH0	EA	SEAT - SOFA/SLEEPER - LEATHER (YH0, YH1, YH2, YH3, YR2) - 41H
	P50452-24-YG0	EA	COVER/SEAT - SOFA/SLEEPER (YG0, YG1, YG2, YG3, YR0)
	P50452-03-YG4	EA	COVER/SEAT - SOFA/SLEEPER (YG4, YG5, YG6, YG7, YR1)
	P50452-03-YH0	EA	COVER/SEAT - SOFA/SLEEPER (YH0, YH1, YH2, YH3, YR2)
	P50452-07-WG0	EA	COVER/SEAT - SOFA/SLEEPER - LEATHER (YG0, YG1, YG2, YG3, YR0) - 41H
	P50452-07-WG4	EA	COVER/SEAT - SOFA/SLEEPER - LEATHER (YG4, YG5, YG6, YG7, YR1) - 41H
	P50452-07-YH0	EA	COVER/SEAT - SOFA/SLEEPER - LEATHER (YH0, YH1, YH2, YH3, YR2) - 41H
8	151290-04-000	EA	FRAME - SEAT - 60"
9	150452-25-YG0	EA	PANEL/FRONT KICK - SOFA/SLEEPER - 59.5" - FABRIC COVERED (YG0, YG1, YG2, YG3, YR0)
9	150452-04-YG4	EA	PANEL/FRONT KICK - SOFA/SLEEPER - 59.5" - FABRIC COVERED (YG4, YG5, YG6, YG7, YR1)
9	150452-04-YH0	EA	PANEL/FRONT KICK - SOFA/SLEEPER - 59.5" - FABRIC COVERED (YH0, YH1, YH2, YH3, YR2)
9	150452-08-WG0	EA	PANEL/FRONT KICK - SOFA/SLEEPER - 59.5" - LEATHER (YG0, YG1, YG2, YG3, YR0) - 41H
9	150452-08-WG4	EA	PANEL/FRONT KICK - SOFA/SLEEPER - 59.5" - LEATHER (YG4, YG5, YG6, YG7, YR1) - 41H
9	150452-08-YH0	EA	PANEL/FRONT KICK - SOFA/SLEEPER - 59.5" - LEATHER (YH0, YH1, YH2, YH3, YR2) - 41H
10	155647-11-YG0	EA	TRUNDLE - SOFA/SLEEPER - 60" (YG0, YG1, YG2, YG3, YR0)
10	155647-01-YG4	EA	TRUNDLE - SOFA/SLEEPER - 60" (YG4, YG5, YG6, YG7, YR1)
10	155647-01-YH0	EA	TRUNDLE - SOFA/SLEEPER - 60" (YH0, YH1, YH2, YH3, YR2)
10	155647-02-WA0	EA	TRUNDLE - SOFA/SLEEPER - 60" - LEATHER (YG0, YG1, YG2, YG3, YR0) - 41H
10	155647-02-WG4	EA	TRUNDLE - SOFA/SLEEPER - 60" - LEATHER (YG4, YG5, YG6, YG7, YR1) - 41H
10	155647-02-W83	EA	TRUNDLE - SOFA/SLEEPER - 60" - LEATHER (YH0, YH1, YH2, YH3, YR2) - 41H
11	151290-26-000	EA	FRAME - TRUNDLE - W/WHEEL - 55.5"
	155647-B1-YG0	EA	COVER/TRUNDLE - SOFA/SLEEPER - 60" (YG0, YG1, YG2, YG3, YR0)
	155647-A1-YG4	EA	COVER/TRUNDLE - SOFA/SLEEPER - 60" (YG4, YG5, YG6, YG7, YR1)
	155647-A1-YH0	EA	COVER/TRUNDLE - SOFA/SLEEPER - 60" (YH0, YH1, YH2, YH3, YR2)
	155647-A2-WA0	EA	COVER/TRUNDLE - SOFA/SLEEPER - 60" - LEATHER (YG0, YG1, YG2, YG3, YR0) - 41H
	155647-A2-WG4	EA	COVER/TRUNDLE - SOFA/SLEEPER - 60" - LEATHER (YG4, YG5, YG6, YG7, YR1) - 41H
	155647-A2-W83	EA	COVER/TRUNDLE - SOFA/SLEEPER - 60" - LEATHER (YH0, YH1, YH2, YH3, YR2) - 41H

CURTAIN & CUSHION GROUP (CONTINUED)
SOFA (CONTINUED)

KEY	PART NUMBER	U/M	DESCRIPTION
12	159496-06-YG0	EA	BACK - SOFA/SLEEPER - W/CURVES (YG0, YG1, YG2, YG3, YR0)
12	159496-01-YG4	EA	BACK - SOFA/SLEEPER - W/CURVES (YG4, YG5, YG6, YG7, YR1)
12	159496-01-YH0	EA	BACK - SOFA/SLEEPER - W/CURVES (YH0, YH1, YH2, YH3, YR2)
12	159496-02-WG0	EA	BACK - SOFA/SLEEPER - W/CURVES - LEATHER (YG0, YG1, YG2, YG3, YR0) - 41H
12	159496-02-WG4	EA	BACK - SOFA/SLEEPER - W/CURVES - LEATHER (YG4, YG5, YG6, YG7, YR1) - 41H
12	159496-02-YH0	EA	BACK - SOFA/SLEEPER - W/CURVES - LEATHER (YH0, YH1, YH2, YH3, YR2) - 41H
13	136534-18-000	EA	FRAME/BACK - 16.5" X 60"
	159496-A6-YG0	EA	COVER/BACK - SOFA/SLEEPER (YG0, YG1, YG2, YG3, YR0)
	159496-A1-YG4	EA	COVER/BACK - SOFA/SLEEPER (YG4, YG5, YG6, YG7, YR1)
	159496-A1-YH0	EA	COVER/BACK - SOFA/SLEEPER (YH0, YH1, YH2, YH3, YR2)
	159496-A2-WG0	EA	COVER/BACK - SOFA/SLEEPER - LEATHER (YG0, YG1, YG2, YG3, YR0) - 41H
	159496-A2-WG4	EA	COVER/BACK - SOFA/SLEEPER - LEATHER (YG4, YG5, YG6, YG7, YR1) - 41H
	159496-A2-YH0	EA	COVER/BACK - SOFA/SLEEPER - LEATHER (YH0, YH1, YH2, YH3, YR2) - 41H

***COMPONENT PARTS LISTED LATER IN THIS GROUP**

CURTAIN & CUSHION GROUP (CONTINUED)
SOFA (CONTINUED)

ART NOT YET AVAILABLE

**42H OR 41Z
DUAL
REST EASY**

KEY	PART NUMBER	U/M	DESCRIPTION
1	155647-18-YG0	EA	TRUNDLE - SOFA/SLEEPER - REST EASY/DUAL CONTROLLED (YG0, YG1, YG2, YG3, YR0)
1	138647-22-YG4	EA	TRUNDLE - SOFA/SLEEPER - REST EASY/DUAL CONTROLLED (YG4, YG5, YG6, YG7, YR1)
1	138647-22-YH0	EA	TRUNDLE - SOFA/SLEEPER - REST EASY/DUAL CONTROLLED (YH0, YH1, YH2, YH3, YR2)
1	138647-04-TJ4	EA	TRUNDLE - SOFA/SLEEPER - REST EASY/DUAL CONTROLLED (YG0, YG1, YG2, YG3, YR0) - 41Z
1	138647-04-WG4	EA	TRUNDLE - SOFA/SLEEPER - REST EASY/DUAL CONTROLLED (YG4, YG5, YG6, YG7, YR1) - 41Z
1	138647-04-WH4	EA	TRUNDLE - SOFA/SLEEPER - REST EASY/DUAL CONTROLLED (YH0, YH1, YH2, YH3, YR2) - 41Z
	155647-B8-YG0	EA	COVER/TRUNDLE - REST EASY/DUAL CONTROLLED - SOFA/SLEEPER (YG0, YG1, YG2, YG3, YR0)
	P38647-22-YG4	EA	COVER/TRUNDLE - REST EASY/DUAL CONTROLLED - SOFA/SLEEPER (YG4, YG5, YG6, YG7, YR1)
	P38647-22-YH0	EA	COVER/TRUNDLE - REST EASY/DUAL CONTROLLED - SOFA/SLEEPER (YH0, YH1, YH2, YH3, YR2)
	P38647-04-TJ4	EA	COVER/TRUNDLE - REST EASY/DUAL CNTRL - SOFA/SLEEPER (YG0, YG1, YG2, YG3, YR0) - 41Z
	P38647-04-WG4	EA	COVER/TRUNDLE - REST EASY/DUAL CNTRL - SOFA/SLEEPER (YG4, YG5, YG6, YG7, YR1) - 41Z
	P38647-04-WH4	EA	COVER/TRUNDLE - REST EASY/DUAL CNTRL - SOFA/SLEEPER (YH0, YH1, YH2, YH3, YR2) - 41Z
2	151290-27-000	EA	FRAME - TRUNDLE - W/WHEELS - 26"
3	139716-24-YG0	EA	SIGHT SHIELD - DUAL BACK/LEFT HAND (YG0, YG1, YG2, YG3, YR0)
3	139716-15-YG4	EA	SIGHT SHIELD - DUAL BACK/LEFT HAND (YG4, YG5, YG6, YG7, YR1)
3	139716-15-YH0	EA	SIGHT SHIELD - DUAL BACK/LEFT HAND (YH0, YH1, YH2, YH3, YR2)
3	139716-13-TJ4	EA	SIGHT SHIELD - DUAL BACK/LEFT HAND (YG0, YG1, YG2, YG3, YR0) - 41Z
3	139716-13-YL4	EA	SIGHT SHIELD - DUAL BACK/LEFT HAND (YG4, YG5, YG6, YG7, YR1) - 41Z
3	139716-13-WK0	EA	SIGHT SHIELD - DUAL BACK/LEFT HAND (YH0, YH1, YH2, YH3, YR2) - 41Z
4	139716-25-YG0	EA	SIGHT SHIELD - DUAL BACK/RIGHT HAND (YG0, YG1, YG2, YG3, YR0)
4	139716-16-YG4	EA	SIGHT SHIELD - DUAL BACK/RIGHT HAND (YG4, YG5, YG6, YG7, YR1)
4	139716-16-YH0	EA	SIGHT SHIELD - DUAL BACK/RIGHT HAND (YH0, YH1, YH2, YH3, YR2)
4	139716-14-TJ4	EA	SIGHT SHIELD - DUAL BACK/RIGHT HAND (YG0, YG1, YG2, YG3, YR0) - 41Z
4	139716-14-YL4	EA	SIGHT SHIELD - DUAL BACK/RIGHT HAND (YG4, YG5, YG6, YG7, YR1) - 41Z
4	139716-14-WK0	EA	SIGHT SHIELD - DUAL BACK/RIGHT HAND (YH0, YH1, YH2, YH3, YR2) - 41Z
5	150480-36-YG0	EA	BACK - SOFA/SLEEPER REST EASY-DUAL CONTROLS (YG0, YG1, YG2, YG3, YR0)
5	150480-02-YG4	EA	BACK - SOFA/SLEEPER REST EASY-DUAL CONTROLS (YG4, YG5, YG6, YG7, YR1)
5	150480-02-YH0	EA	BACK - SOFA/SLEEPER REST EASY-DUAL CONTROLS (YH0, YH1, YH2, YH3, YR2)
5	150480-06-WG0	EA	BACK - SOFA/SLEEPER REST EASY-DUAL CONTROLS (YG0, YG1, YG2, YG3, YR0) - 41Z
5	150480-06-WG4	EA	BACK - SOFA/SLEEPER REST EASY-DUAL CONTROLS (YG4, YG5, YG6, YG7, YR1) - 41Z
5	150480-06-YH0	EA	BACK - SOFA/SLEEPER REST EASY-DUAL CONTROLS (YH0, YH1, YH2, YH3, YR2) - 41Z
	P50480-36-YG0	EA	COVER/BACK - DUAL (YG0, YG1, YG2, YG3, YR0)
	P50480-02-YG4	EA	COVER/BACK - DUAL (YG4, YG5, YG6, YG7, YR1)
	P50480-02-YH0	EA	COVER/BACK - DUAL (YH0, YH1, YH2, YH3, YR2)
	P50480-06-WG0	EA	COVER/BACK - DUAL - LEATHER (YG0, YG1, YG2, YG3, YR0) - 41Z
	P50480-06-WG4	EA	COVER/BACK - DUAL - LEATHER (YG4, YG5, YG6, YG7, YR1) - 41Z
	P50480-06-YH0	EA	COVER/BACK - DUAL - LEATHER (YH0, YH1, YH2, YH3, YR2) - 41Z
6	136534-25-000	EA	FRAME/BACK - FOR DUAL REST EASY SOFA - ONE SIDE ONLY
7	150480-37-YG0	EA	SEAT - SOFA/SLEEPER REST EASY-DUAL CONTROLS (YG0, YG1, YG2, YG3, YR0)
7	150480-03-YG4	EA	SEAT - SOFA/SLEEPER REST EASY-DUAL CONTROLS (YG4, YG5, YG6, YG7, YR1)
7	150480-03-YH0	EA	SEAT - SOFA/SLEEPER REST EASY-DUAL CONTROLS (YH0, YH1, YH2, YH3, YR2)
7	150480-07-WG0	EA	SEAT - SOFA/SLEEPER REST EASY-DUAL CONTROLS (YG0, YG1, YG2, YG3, YR0) - 41Z
7	150480-07-WG4	EA	SEAT - SOFA/SLEEPER REST EASY-DUAL CONTROLS (YG4, YG5, YG6, YG7, YR1) - 41Z
7	150480-07-YH0	EA	SEAT - SOFA/SLEEPER REST EASY-DUAL CONTROLS (YH0, YH1, YH2, YH3, YR2) - 41Z
	P50480-37-YG0	EA	COVER/SEAT - DUAL (YG0, YG1, YG2, YG3, YR0)
	P50480-03-YG4	EA	COVER/SEAT - DUAL (YG4, YG5, YG6, YG7, YR1)

CURTAIN & CUSHION GROUP (CONTINUED)
SOFA (CONTINUED)

KEY	PART NUMBER	U/M	DESCRIPTION
	P50480-03-YH0	EA	COVER/SEAT - DUAL (YH0, YH1, YH2, YH3, YR2)
	P50480-07-WG0	EA	COVER/SEAT - DUAL - LEATHER (YG0, YG1, YG2, YG3, YR0) - 41Z
	P50480-07-WG4	EA	COVER/SEAT - DUAL - LEATHER (YG4, YG5, YG6, YG7, YR1) - 41Z
	P50480-07-YH0	EA	COVER/SEAT - DUAL - LEATHER (YH0, YH1, YH2, YH3, YR2) - 41Z
8	151290-02-000	EA	FRAME - SEAT - 30"
9	150480-38-YG0	EA	PANEL/FRONT KICK - SOFA/SLEEPER REST EASY-DUAL CONTROLS (YG0, YG1, YG2, YG3, YR0)
9	150480-04-YG4	EA	PANEL/FRONT KICK - SOFA/SLEEPER REST EASY-DUAL CONTROLS (YG4, YG5, YG6, YG7, YR1)
9	150480-04-YH0	EA	PANEL/FRONT KICK - SOFA/SLEEPER REST EASY-DUAL CONTROLS (YH0, YH1, YH2, YH3, YR2)
9	150480-08-WG0	EA	PANEL/FRONT KICK - SOFA/SLEEPER - DUAL CNTLS (YG0, YG1, YG2, YG3, YR0) - 41Z
9	150480-08-WG4	EA	PANEL/FRONT KICK - SOFA/SLEEPER - DUAL CNTLS (YG4, YG5, YG6, YG7, YR1) - 41Z
9	150480-08-YH0	EA	PANEL/FRONT KICK - SOFA/SLEEPER - DUAL CNTLS (YH0, YH1, YH2, YH3, YR2) - 41Z
10	151290-12-000	EA	FRAME - BASE - 27.25" X 30" X 8" - LEFT
11	151290-13-000	EA	FRAME - BASE - 27.25" X 30" X 8" - RIGHT
12	149893-43-YG0	EA	ARMREST - SOFA/SLEEPER - RIGHT HAND - W/SWITCH (YG0, YG1, YG2, YG3, YR0)
12	149893-11-YG4	EA	ARMREST - SOFA/SLEEPER - RIGHT HAND - W/SWITCH (YG4, YG5, YG6, YG7, YR1)
12	149893-11-YH0	EA	ARMREST - SOFA/SLEEPER - RIGHT HAND - W/SWITCH (YH0, YH1, YH2, YH3, YR2)
12	149893-09-WG0	EA	ARMREST - SOFA/SLEEPER - RH - W/SWITCH (YG0, YG1, YG2, YG3, YR0) - 41Z
12	149893-09-WG4	EA	ARMREST - SOFA/SLEEPER - RH - W/SWITCH (YG4, YG5, YG6, YG7, YR1) - 41Z
12	149893-09-YH0	EA	ARMREST - SOFA/SLEEPER - RH - W/SWITCH (YH0, YH1, YH2, YH3, YR2) - 41Z
	P49893-09-YG0	EA	COVER/ARMREST - SOFA/RIGHT HAND (YG0, YG1, YG2, YG3, YR0)
	P49893-01-YG4	EA	COVER/ARMREST - SOFA/RIGHT HAND (YG4, YG5, YG6, YG7, YR1)
	P49893-01-YH0	EA	COVER/ARMREST - SOFA/RIGHT HAND (YH0, YH1, YH2, YH3, YR2)
	P49893-03-TJ4	EA	COVER/ARMREST - SOFA/RIGHT HAND - LEATHER (YG0, YG1, YG2, YG3, YR0) - 41Z
	P49893-03-WG4	EA	COVER/ARMREST - SOFA/RIGHT HAND - LEATHER (YG4, YG5, YG6, YG7, YR1) - 41Z
	P49893-03-YH0	EA	COVER/ARMREST - SOFA/RIGHT HAND - LEATHER (YH0, YH1, YH2, YH3, YR2) - 41Z
13	136118-01-000	EA	SWITCH - SOFA/RECLINER
14	149893-44-YG0	EA	ARMREST - SOFA/SLEEPER - LEFT HAND - W/SWITCH (YG0, YG1, YG2, YG3, YR0)
14	149893-12-YG4	EA	ARMREST - SOFA/SLEEPER - LEFT HAND - W/SWITCH (YG4, YG5, YG6, YG7, YR1)
14	149893-12-YH0	EA	ARMREST - SOFA/SLEEPER - LEFT HAND - W/SWITCH (YH0, YH1, YH2, YH3, YR2)
14	149893-10-WG0	EA	ARMREST - SOFA/SLEEPER - LH - W/SWITCH (YG0, YG1, YG2, YG3, YR0) - 41Z
14	149893-10-WG4	EA	ARMREST - SOFA/SLEEPER - LH - W/SWITCH (YG4, YG5, YG6, YG7, YR1) - 41Z
14	149893-10-YH0	EA	ARMREST - SOFA/SLEEPER - LH - W/SWITCH (YH0, YH1, YH2, YH3, YR2) - 41Z
	P49893-10-YG0	EA	COVER/ARMREST - SOFA/LEFT HAND (YG0, YG1, YG2, YG3, YR0)
	P49893-02-YG4	EA	COVER/ARMREST - SOFA/LEFT HAND (YG4, YG5, YG6, YG7, YR1)
	P49893-02-YH0	EA	COVER/ARMREST - SOFA/LEFT HAND (YH0, YH1, YH2, YH3, YR2)
	P49893-04-TJ4	EA	COVER/ARMREST - SOFA/LEFT HAND - LEATHER (YG0, YG1, YG2, YG3, YR0) - 41Z
	P49893-04-WG4	EA	COVER/ARMREST - SOFA/LEFT HAND - LEATHER (YG4, YG5, YG6, YG7, YR1) - 41Z
	P49893-04-YH0	EA	COVER/ARMREST - SOFA/LEFT HAND - LEATHER (YH0, YH1, YH2, YH3, YR2) - 41Z

CURTAIN & CUSHION GROUP (CONTINUED)
SOFA (CONTINUED)

**42Z
THEATER
SEATING**



KEY	PART NUMBER	U/M	DESCRIPTION
1	136534-33-000	EA	SPRING/ASSIST - 1/2" X 7" W/HOOK ENDS - REST EASY SOFAS
2	151290-40-000	EA	FRAME - BASE - LH/RAISED - 22"
	151290-39-000	EA	FRAME - BASE - RH/RAISED - 22"
3	155647-16-YG0	EA	TRUNDLE - SOFA - 22" (YG0, YG1, YG2, YG3, YR0)
3	155647-16-YG4	EA	TRUNDLE - SOFA - 22" (YG4, YG5, YG6, YG7, YR1)
3	155647-16-YH0	EA	TRUNDLE - SOFA - 22" (YH0, YH1, YH2, YH3, YR2)
	151290-36-000	EA	FRAME - TRUNDLE - 22"
	155647-B6-YG0	EA	COVER/TRUNDLE - SOFA - 22" (YG0, YG1, YG2, YG3, YR0)
	155647-B6-YG4	EA	COVER/TRUNDLE - SOFA - 22" (YG4, YG5, YG6, YG7, YR1)
	155647-B6-YH0	EA	COVER/TRUNDLE - SOFA - 22" (YH0, YH1, YH2, YH3, YR2)
4	159380-23-YG0	EA	PANEL/FRONT KICK - SOFA - 10.5" X 22.5" (YG0, YG1, YG2, YG3, YR0)
4	159380-23-YG4	EA	PANEL/FRONT KICK - SOFA - 10.5" X 22.5" (YG4, YG5, YG6, YG7, YR1)
4	159380-23-YH0	EA	PANEL/FRONT KICK - SOFA - 10.5" X 22.5" (YH0, YH1, YH2, YH3, YR2)
5	149893-09-WG0	EA	ARMREST - SOFA/SLEEPER - RIGHT HAND - W/SWITCH (YG0, YG1, YG2, YG3, YR0)
5	149893-09-WG4	EA	ARMREST - SOFA/SLEEPER - RIGHT HAND - W/SWITCH (YG4, YG5, YG6, YG7, YR1)
5	149893-09-YH0	EA	ARMREST - SOFA/SLEEPER - RIGHT HAND - W/SWITCH (YH0, YH1, YH2, YH3, YR2)
	P49893-03-TJ4	EA	COVER/ARMREST - SOFA/RIGHT HAND (YG0, YG1, YG2, YG3, YR0)
	P49893-03-WG4	EA	COVER/ARMREST - SOFA/RIGHT HAND (YG4, YG5, YG6, YG7, YR1)
	P49893-03-YH0	EA	COVER/ARMREST - SOFA/RIGHT HAND (YH0, YH1, YH2, YH3, YR2)
6	136118-01-000	EA	SWITCH - SOFA/RECLINER
7	149893-10-WG0	EA	ARMREST - SOFA/SLEEPER - LEFT HAND - W/SWITCH (YG0, YG1, YG2, YG3, YR0)
7	149893-10-WG4	EA	ARMREST - SOFA/SLEEPER - LEFT HAND - W/SWITCH (YG4, YG5, YG6, YG7, YR1)
7	149893-10-YH0	EA	ARMREST - SOFA/SLEEPER - LEFT HAND - W/SWITCH (YH0, YH1, YH2, YH3, YR2)
	P49893-04-TJ4	EA	COVER/ARMREST - SOFA/LEFT HAND (YG0, YG1, YG2, YG3, YR0)
	P49893-04-WG4	EA	COVER/ARMREST - SOFA/LEFT HAND (YG4, YG5, YG6, YG7, YR1)
	P49893-04-YH0	EA	COVER/ARMREST - SOFA/LEFT HAND (YH0, YH1, YH2, YH3, YR2)
8	150480-34-YG0	EA	SEAT - SOFA/DUAL - LEATHER (YG0, YG1, YG2, YG3, YR0)
8	150480-34-YG4	EA	SEAT - SOFA/DUAL - LEATHER (YG4, YG5, YG6, YG7, YR1)
8	150480-34-YH0	EA	SEAT - SOFA/DUAL - LEATHER (YH0, YH1, YH2, YH3, YR2)
	151290-35-000	EA	FRAME - SEAT - 26.5" X 22"
	P50480-34-YG0	EA	COVER/SEAT - DUAL - LEATHER (YG0, YG1, YG2, YG3, YR0)
	P50480-34-YG4	EA	COVER/SEAT - DUAL - LEATHER (YG4, YG5, YG6, YG7, YR1)
	P50480-34-YH0	EA	COVER/SEAT - DUAL - LEATHER (YH0, YH1, YH2, YH3, YR2)
9	150480-33-YG0	EA	BACK - SOFA/DUAL - LEATHER (YG0, YG1, YG2, YG3, YR0)
9	150480-33-YG4	EA	BACK - SOFA/DUAL - LEATHER (YG4, YG5, YG6, YG7, YR1)
9	150480-33-YH0	EA	BACK - SOFA/DUAL - LEATHER (YH0, YH1, YH2, YH3, YR2)
	151290-34-000	EA	FRAME - BACK - 16.5" X 22"
	P50480-33-YG0	EA	COVER/BACK - DUAL - LEATHER (YG0, YG1, YG2, YG3, YR0)
	P50480-33-YG4	EA	COVER/BACK - DUAL - LEATHER (YG4, YG5, YG6, YG7, YR1)
	P50480-33-YH0	EA	COVER/BACK - DUAL - LEATHER (YH0, YH1, YH2, YH3, YR2)

CURTAIN & CUSHION GROUP (CONTINUED)
SOFA (CONTINUED)

KEY	PART NUMBER	U/M	DESCRIPTION
10	166591-01-Y84	EA	CABINET - CONSOLE/THEATER - W/O HDW (YG0)
10	166591-01-YG1	EA	CABINET - CONSOLE/THEATER - W/O HDW (YG1)
10	166591-01-Y83	EA	CABINET - CONSOLE/THEATER - W/O HDW (YG2)
10	166591-01-Y85	EA	CABINET - CONSOLE/THEATER - W/O HDW (YG3)
10	166591-01-YG4	EA	CABINET - CONSOLE/THEATER - W/O HDW (YG4)
10	166591-01-YG5	EA	CABINET - CONSOLE/THEATER - W/O HDW (YG5)
10	166591-01-YG6	EA	CABINET - CONSOLE/THEATER - W/O HDW (YG6)
10	166591-01-YG7	EA	CABINET - CONSOLE/THEATER - W/O HDW (YG7)
10	166591-01-YK0	EA	CABINET - CONSOLE/THEATER - W/O HDW (YH0)
10	166591-01-YK3	EA	CABINET - CONSOLE/THEATER - W/O HDW (YH1)
10	166591-01-YH2	EA	CABINET - CONSOLE/THEATER - W/O HDW (YH2)
10	166591-01-YK2	EA	CABINET - CONSOLE/THEATER - W/O HDW (YH3)
10	166591-01-YA4	EA	CABINET - CONSOLE/THEATER - W/O HDW (YR0)
10	166591-01-YL1	EA	CABINET - CONSOLE/THEATER - W/O HDW (YR1)
10	166591-01-YK1	EA	CABINET - CONSOLE/THEATER - W/O HDW (YR2)
11	166591-27-Y83	EA	PANEL/FILLER - LOWER - FABRIC COVERED (YG0, YG1, YG2, YG3, YR0)
11	166591-27-Y87	EA	PANEL/FILLER - LOWER - FABRIC COVERED (YG4, YG5, YG6, YG7, YR1)
11	166591-27-YK0	EA	PANEL/FILLER - LOWER - FABRIC COVERED (YH0, YH1, YH2, YH3, YR2)
12	166591-28-Y83	EA	PANEL/FILLER - UPPER/REAR - FABRIC COVERED (YG0, YG1, YG2, YG3, YR0)
12	166591-28-Y87	EA	PANEL/FILLER - UPPER/REAR - FABRIC COVERED (YG4, YG5, YG6, YG7, YR1)
12	166591-28-YK0	EA	PANEL/FILLER - UPPER/REAR - FABRIC COVERED (YH0, YH1, YH2, YH3, YR2)
13	166591-29-Y83	EA	PANEL/LID - TOP - FABRIC COVERED (YG0, YG1, YG2, YG3, YR0)
13	166591-29-Y87	EA	PANEL/LID - TOP - FABRIC COVERED (YG4, YG5, YG6, YG7, YR1)
13	166591-29-YK0	EA	PANEL/LID - TOP - FABRIC COVERED (YH0, YH1, YH2, YH3, YR2)
14	166591-30-Y83	EA	PANEL/FILLER - UPPER/FRONT - FABRIC COVERED (YG0, YG1, YG2, YG3, YR0)
14	166591-30-Y87	EA	PANEL/FILLER - UPPER/FRONT - FABRIC COVERED (YG4, YG5, YG6, YG7, YR1)
14	166591-30-YK0	EA	PANEL/FILLER - UPPER/FRONT - FABRIC COVERED (YH0, YH1, YH2, YH3, YR2)
15	166591-32-Y84	EA	PULLOUT TRAY/BEVERAGE - FABRIC COVERED (YG0)
15	166591-32-YG1	EA	PULLOUT TRAY/BEVERAGE - FABRIC COVERED (YG1)
15	166591-32-Y83	EA	PULLOUT TRAY/BEVERAGE - FABRIC COVERED (YG2)
15	166591-32-Y85	EA	PULLOUT TRAY/BEVERAGE - FABRIC COVERED (YG3)
15	166591-32-Y88	EA	PULLOUT TRAY/BEVERAGE - FABRIC COVERED (YG4)
15	166591-32-YG5	EA	PULLOUT TRAY/BEVERAGE - FABRIC COVERED (YG5)
15	166591-32-Y87	EA	PULLOUT TRAY/BEVERAGE - FABRIC COVERED (YG6)
15	166591-32-Y89	EA	PULLOUT TRAY/BEVERAGE - FABRIC COVERED (YG7)
15	166591-32-YK0	EA	PULLOUT TRAY/BEVERAGE - FABRIC COVERED (YH0)
15	166591-32-YK3	EA	PULLOUT TRAY/BEVERAGE - FABRIC COVERED (YH1)
15	166591-32-YH2	EA	PULLOUT TRAY/BEVERAGE - FABRIC COVERED (YH2)
15	166591-32-YK2	EA	PULLOUT TRAY/BEVERAGE - FABRIC COVERED (YH3)
15	166591-32-YA4	EA	PULLOUT TRAY/BEVERAGE - FABRIC COVERED (YR0)
15	166591-32-YL1	EA	PULLOUT TRAY/BEVERAGE - FABRIC COVERED (YR1)
15	166591-32-YK1	EA	PULLOUT TRAY/BEVERAGE - FABRIC COVERED (YR2)
16	164128-02-02A	EA	HOLDER/CUP - TWO STEP - BLACK

COMPONENT PARTS FOR SOFA

136534-02-000, 136534-03-000, 136534-13-000, 136534-15-000

KEY	PART NUMBER	U/M	DESCRIPTION	VENDOR NO.
	136534-02-700	EA	MOTOR	9PL-MO-W/T-1
	136534-02-701	EA	CABLE/DRV MTR-REST EASY SOFA	9PL-FCA27.75

CURTAIN & CUSHION GROUP (CONTINUED)
HARDWARE

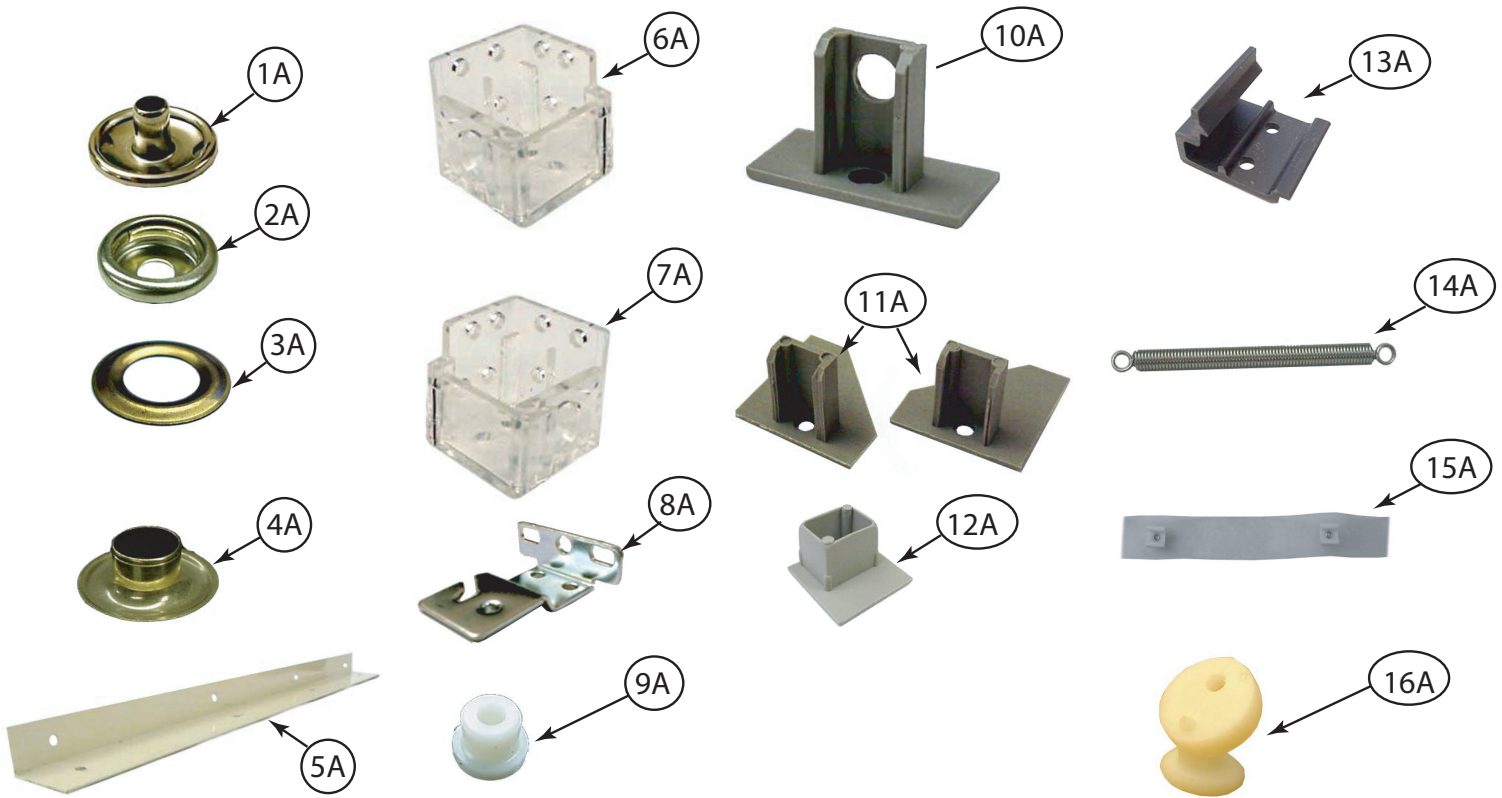

KEY	PART NUMBER	U/M	DESCRIPTION
1A	029155-01-000	EA	CAP - SNAP - 5/32" OUTSIDE DIAMETER OF PIN
2A	029156-01-000	EA	SOCKET - SNAP - 9/16" O.D.
3A	046867-05-000	EA	WASHER - #0
4A	046867-04-000	EA	GROMMET - #0
5A	160457-01-01A	EA	BRACE - VALANCE - L-SHAPED - 20" - OFF WHITE
6A	162496-01-01A	EA	BRACKET/BLIND - LEFT SIDE WHEN FACING WINDOW - CLEAR
7A	162496-02-01A	EA	BRACKET/BLIND - RIGHT SIDE WHEN FACING WINDOW - CLEAR
8A	084434-01-000	EA	BRACKET - MOUNTING - ROLLER SHADE - 1 3/8"
9A	094896-02-000	EA	GROMMET - CORD/PLEATED BLIND - NYLON - GRAY
10A	094907-02-000	EA	END CAP - PLEATED BLIND/TOP - RH/LH - GRAY PLASTIC
11A	094907-04-000	EA	END CAP - PLEATED BLIND/BOTTOM - RH/LH
12A	094907-09-000	EA	END CAP/BLIND - CENTER RAIL - RH/LH
13A	097565-01-000	EA	BRACKET - MOUNTING - PLEATED BLIND
14A	155748-01-000	EA	SPRING - EXTENSION - DAY/NIGHTER BLIND
15A	101031-01-000	YD	TAPE/GLIDE - 4.25" SPACING
16A	169068-01-01A	EA	BRACKET - (CLEAT TYPE) - F/BLIND HOLDOWN - MILKY WHITE

CURTAIN & CUSHION GROUP (CONTINUED)
HARDWARE (CONTINUED)

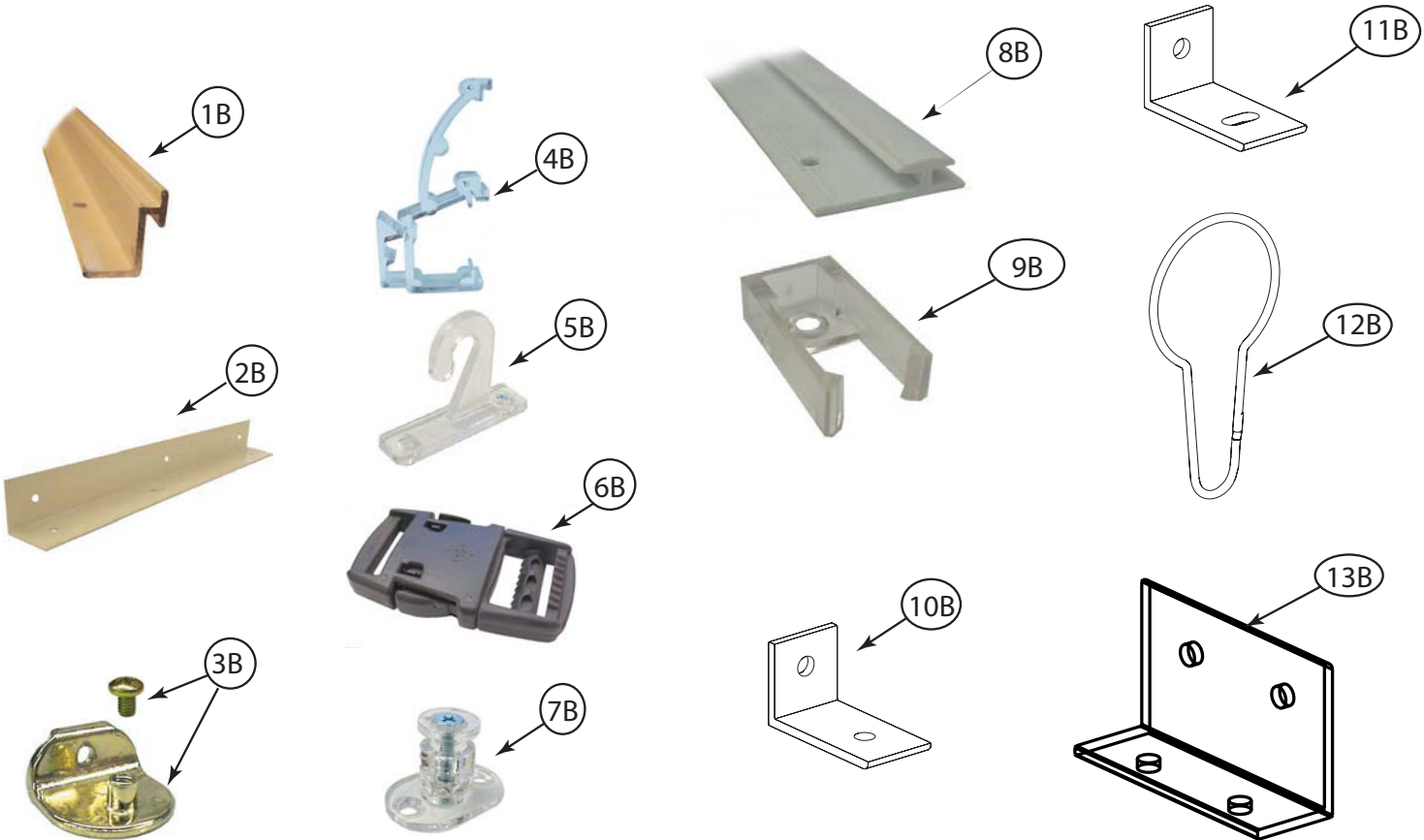

KEY	PART NUMBER	U/M	DESCRIPTION
1B	105450-14-01A	EA	TRACK - CURTAIN - 90" - OFF WHITE
2B	105648-01-02A	EA	BRACE - VALANCE - 14" - OFF WHITE
2B	105648-02-02A	EA	BRACE - VALANCE - 8.5" - OFF WHITE
3B	106544-01-000	EA	PULL - SHADE/BRASS
3B	106544-01-001	EA	SCREW - SHADE/BRASS
3B	106544-02-000	EA	PULL-SHADE - NICKEL
4B	109353-04-000	EA	CLIP - VALANCE SLAT MOUNTING - CLEAR PLASTIC
5B	109441-01-000	EA	BRACKET/HOOK - BLIND HOLD DOWN - LARGE - CLEAR
5B	109441-02-000	EA	SPACER/BRACKET - BLIND HOLD DOWN
6B	129491-01-000	EA	CATCH - SNAP HOOK - 1"
7B	141634-01-000	EA	BRACKET-(BOBBIN TYPE) 7/8"H HOLDUPBASE(OVAL)-2 HOLE-CLEAR
8B	156172-02-01A	EA	TRACK/WALL - 32" - BONE
8B	156172-03-01A	EA	TRACK/WALL - 21" - BONE
9B	156172-04-01A	EA	END CAP - WALL TRACK - CLEAR
10B	154316-01-01A	EA	BRACE/ANGLE - W/HOLE - CASHMERE
11B	154316-02-01A	EA	BRACE/ANGLE - W/SLOT - CASHMERE
12B	159702-01-01A	EA	HOOK/RING - CURTAIN/SHOWER - NICKEL
13B	156732-01-02A	EA	BRACE - ANGLE - 2.5" - OFF WHITE

CURTAIN & CUSHION GROUP (CONTINUED)
FABRICS

YG0, YG1, YG2, YG3, YR0

142523-07-000 FABRIC-EURO CHAIR LIDS
142523-07-000 FABRIC-UPHL,ULTRALEATHER, MAIN
148797-EN-000 FABRIC-DINETTE WRAP, DINETTES
148797-EN-000 UPHOLSTERY
148797-EN-000 FABRIC-SPEAKER COVER
148797-EN-000 FABRIC-O/H CABT,DIN/LOUNGE
148797-EN-000 FABRIC-UPHLSTRY,PLAIN ACCENT
148797-X6-000 FABRIC-UPHOSTERY MAIN ONE, MAIN
148797-Y0-000 FABRIC-UPHOLSTERY ACCENT, PATTERN
148797-Y2-000 FABRIC-UPHLSTRY,2ND PATTERN, ACCENT
148797-Y2-000 FABRIC-BEDSPREAD ACCENT, PATTERN ACCENT "B"
156773-29-000 FABRIC-UPHOSTERY,BEDSPREAD, MAIN
156773-29-000 FABRIC-O/H CABT,BEDROOM
156773-30-000 FABRIC-UPHOSTERY,BEDSPREAD, PATTERN ACCENT A
156773-30-000 FABRIC-DRAPERY, MAIN

YG4, YG5, YG6, YG7, YR1

142523-23-000 FABRIC-UPHL,ULTRALEATHER, MAIN
142523-23-000 FABRIC-EURO CHAIR LIDS
148797-EL-000 FABRIC-UPHOLSTERY MAIN ONE, MAIN
148797-EL-000 FABRIC-SPEAKER COVER
148797-EL-000 FABRIC-O/H CABT,DIN/LOUNGE
148797-EL-000 FABRIC-DINETTE WRAP, DINETTES
148797-EL-000 FABRIC-LOUNGE TRIM, UPHOLSTERY
148797-EP-000 FABRIC-UPHLSTRY,PLAIN ACCENT
148797-JT-000 FABRIC-UPHOLSTERY ACCENT, PATTERN
156773-30-000 FABRIC-DRAPERY, MAIN
156773-A7-000 FABRIC-UPHOLSTERY,BEDSPREAD, MAIN
156773-A9-000 FABRIC-O/H CABT,BEDROOM
156773-A9-000 FABRIC-UPHOLSTERY,BEDSPREAD, PATTERN ACCENT A

YH0, YH1, YH2, YH3, YR2

142523-20-000 FABRIC-UPHL,ULTRALEATHER, MAIN
142523-20-000 FABRIC-EURO CHAIR LIDS
148797-EQ-000 FABRIC-BEDSPREAD ACCENT, PATTERN ACCENT "B"
148797-EQ-000 FABRIC-O/H CABT,BEDROOM
148797-JR-000 FABRIC-UPHOLSTERY MAIN ONE, MAIN
148797-JR-000 FABRIC-SPEAKER COVER
148797-JR-000 FABRIC-DINETTE WRAP, DINETTES
148797-JR-000 FABRIC-LOUNGE TRIM, UPHOLSTERY
148797-JR-000 FABRIC-O/H CABT,DIN/LOUNGE
148797-JS-000 FABRIC-UPHLSTRY,PLAIN ACCENT
156773-18-000 FABRIC-DRAPERY, MAIN
156773-A8-000 FABRIC-UPHOLSTERY,BEDSPREAD, MAIN
156773-B0-000 FABRIC-UPHOLSTERY,BEDSPREAD, PATTERN ACCENT A

DRIVERS COMPARTMENT GROUP DASH

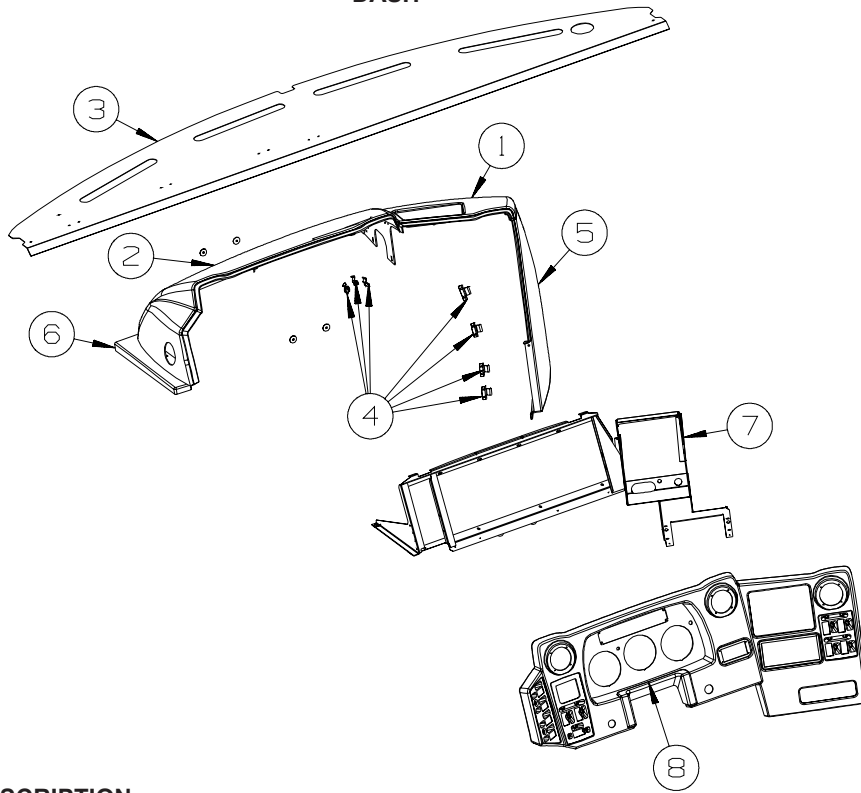

KEY	PART NUMBER	U/M	DESCRIPTION
1	144235-02-05A	EA	POD - INSTRUMENT PANEL - RIGHT HAND - SADDLE
2	144234-02-05A	EA	POD - INSTRUMENT PANEL - SADDLE
3	118101-15-02B	EA	DASH PANEL/TOP ONLY - E-COATED
3	106569-09-17A	EA	VINYL - LAMINATE - 1/4" X 25" X 100" - SADDLE
4	073050-04-000	EA	CLIP/MOUNTING - VALANCE PANEL
			FROM: 00-00-00 THRU: 06-15-08
4	073050-03-000	EA	CLIP/MOUNTING - VALANCE PANEL
			FROM: 06-16-08 THRU: 99-99-99
5	145041-02-05A	EA	PANEL - CENTER CONSOLE - RIGHT HAND - SADDLE
6	145604-02-07A	EA	PANEL/TRIM - DASH/LEFT HAND - SADDLE
7	155178-02-02B	EA	REINFORCEMENT - INSTRUMENT PANEL - E-COATED
8	144236-10-06A	EA	BEZEL/POD - INSTRUMENT PANEL - SADDLE - 2008 FREIGHTLINER CHASSIS
8	167568-02-06A	EA	BEZEL/POD - INSTRUMENT PANEL - SADDLE - 2009 FREIGHTLINER CHASSIS

DRIVERS COMPARTMENT GROUP (CONTINUED)

FRONT INTERIOR

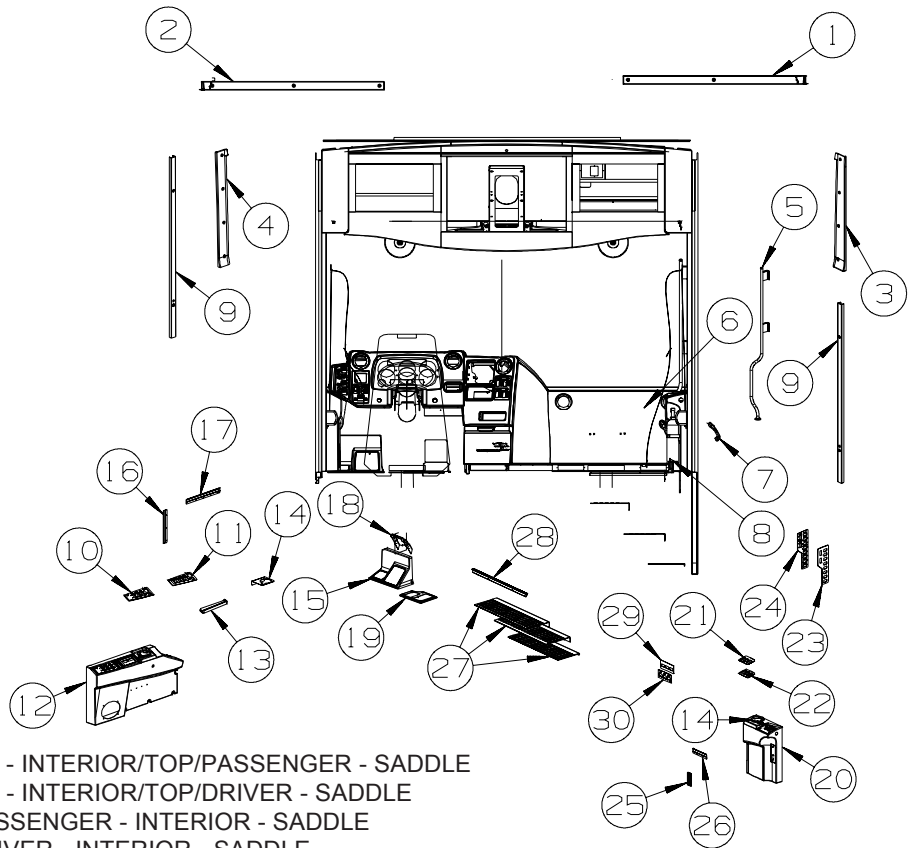

KEY	PART NUMBER	U/M	DESCRIPTION
1	159957-01-34A	EA	TRIM - WINDSHIELD - INTERIOR/TOP/PASSENGER - SADDLE
2	159957-02-34A	EA	TRIM - WINDSHIELD - INTERIOR/TOP/DRIVER - SADDLE
3	161895-01-34A	EA	TRIM - A-PILLAR/PASSENGER - INTERIOR - SADDLE
4	151370-02-34A	EA	TRIM - A-PILLAR/DRIVER - INTERIOR - SADDLE
5	123577-01-01A	EA	HANDRAIL - ASSIST - ENTRY
6	161900-03-YG0	EA	PANEL/TRIM - DASH/LOWER RIGHT - SADDLE
7	123246-01-10A	EA	HANDLE - GRAB - SADDLE
8	094499-06-000	EA	EXTINGUISHER/FIRE - DRY - 10BC - W/BRACKET - UL/ULC - WHT
9	161808-01-01A	EA	COVER - ROLL BAR/U-CHANNEL - 66.9" PLASTIC - MED OAK
10	144722-16-07A	EA	APPLIQUE - PANEL - LEFT HAND - SADDLE
10	144722-15-07A	EA	APPLIQUE - PANEL - LEFT HAND - SADDLE - 28L
10	144722-27-07A	EA	APPLIQUE - PANEL - LEFT HAND - SADDLE - 28F
11	145926-18-02B	EA	INSERT - SWITCH PLATE - 8 HOLE/RELAY SLOT - E-COATED
12	145231-04-06A	EA	PANEL/TRIM - INNER/LEFT HAND - SADDLE
13	147266-01-08A	EA	SHELF - DRIVER CONSOLE - LEFT HAND - CONCERT CHERRY
13	147266-01-05A	EA	SHELF - DRIVER CONSOLE - LEFT HAND - WASHED MAPLE
13	147266-01-06A	EA	SHELF - DRIVER CONSOLE - LEFT HAND - SIERRA MAPLE
13	147266-01-10A	EA	SHELF - DRIVER CONSOLE - LEFT HAND - BELMONT MAPLE
13	147266-01-07A	EA	SHELF - DRIVER CONSOLE - LEFT HAND - HONEY CHERRY
14	133831-01-01A	EA	HOLDER - CUP W/THREE CENTERLINE RUBBER FINGERS
15	151302-01-01A	EA	PANEL/FOOTREST - DRIVER - W/TREAD INSERTS - BLACK
16	130034-15-02B	EA	CLIP - TRIM - E-COATED
17	130034-10-02B	EA	CLIP - TRIM - E-COATED
18	151048-02-01A	EA	COVER - STEERING COLUMN - UPPER/FRONT - BLACK
19	116993-01-01A	EA	COVER - PEDALS - BLACK
20	145219-05-06A	EA	PANEL/TRIM - INNER/RIGHT HAND - SADDLE
20	145219-07-06A	EA	PANEL/TRIM - INNER/RIGHT HAND - SADDLE - 63N
21	145926-02-02B	EA	INSERT - SWITCH PLATE - 3 HOLE - E-COATED
22	144722-04-07A	EA	APPLIQUE - PANEL - RIGHT HAND/UPPER - SADDLE - 28J OR 28L
22	144722-26-07A	EA	APPLIQUE - PANEL - RIGHT HAND/UPPER - SADDLE - 28F
23	145926-24-02B	EA	INSERT - SWITCH PLATE - 10 HOLE - E-COATED
24	144722-22-07A	EA	APPLIQUE - PANEL - RIGHT HAND/LOWER - SADDLE
24	144722-23-07A	EA	APPLIQUE - PANEL - RIGHT HAND/LOWER - SADDLE - 63N
25	130034-03-02B	EA	CLIP - TRIM - E-COATED
26	130034-02-02B	EA	CLIP - TRIM - E-COATED
27	120231-01-02A	EA	FLOORING - RUBBER - 63.4" X 19.8"
28	139955-19-03A	EA	TRIM - STEP/ENTRY - 29.5" - BLACK
29	145926-28-02B	EA	INSERT - SWITCH PLATE
30	144722-21-07A	EA	APPLIQUE - PANEL - RIGHT HAND/LOWER - SADDLE

DRIVERS COMPARTMENT GROUP (CONTINUED)
FRONT INTERIOR (CONTINUED)

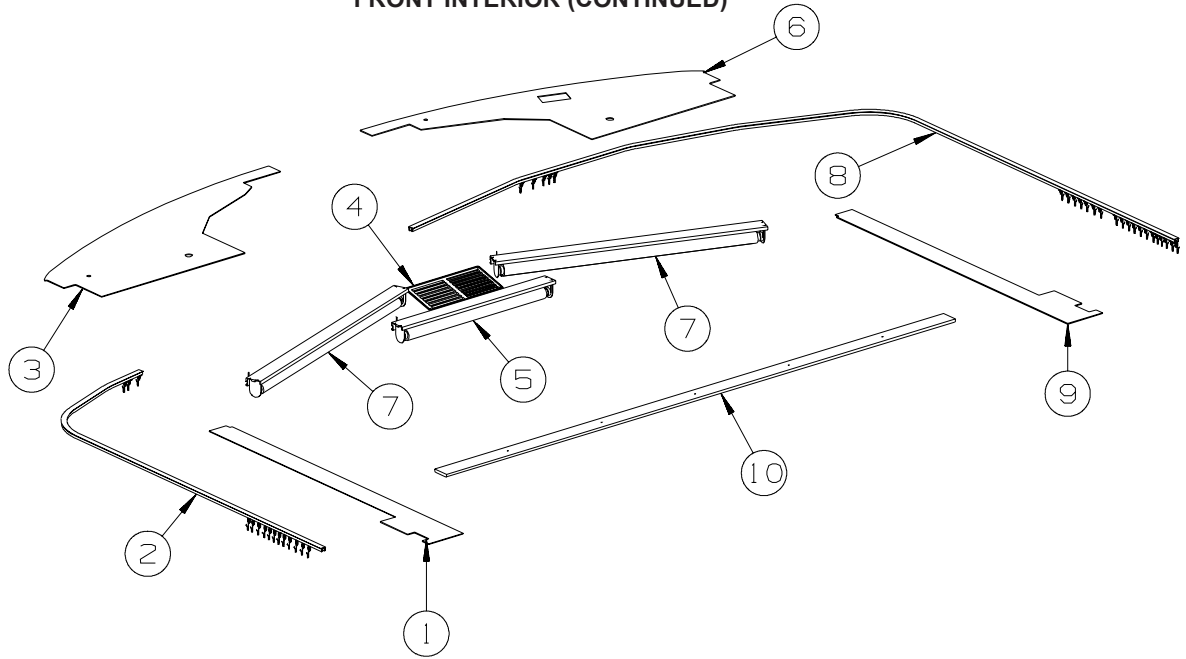

KEY	PART NUMBER	U/M	DESCRIPTION
1	153339-02-YL4	EA	PANEL - OVERHEAD/LEFT HAND
2	138460-08-06A	EA	TRACK/CURTAIN - DR. - W/BRKT/CARRIER/PULLEY - RIVERSTONE
3	153074-08-YG0	EA	PANEL - OVERHEAD/FRONT - BOTTOM/LH HAND - VINYL COVERED
4	109918-01-05A	EA	VENT - RETURN AIR - 12.3" X 5.5" - BLACK
5	142380-01-01A	EA	SHADE - POWER - 25.8"W X 19"H
6	153074-07-YG0	EA	PANEL - OVERHEAD/FRONT - BOTTOM/RH HAND - VINYL COVERED - BRIARWOOD
7	142380-08-01A	EA	SHADE - POWER - 37.5"W X 19"H
8	138460-07-06A	EA	TRACK/CURTAIN-PASS.-W/BRKT/CARRIER/PULLEY - RIVERSTONE
9	153339-01-YL4	EA	PANEL - OVERHEAD/RIGHT HAND - BRIARWOOD
10	133771-06-TG1	EA	MOLDING - CAP - CONCERT CHERRY
10	133771-06-TG2	EA	MOLDING - CAP - WASHED MAPLE
10	133771-06-TD3	EA	MOLDING - CAP - SEIRRA MAPLE
10	133771-06-YG3	EA	MOLDING - CAP - BELMONT MAPLE
10	133771-06-YL5	EA	MOLDING - CAP - HONEY CHERRY
10	042356-01-000	EA	PLUG - MAHOGANY - 3/8" DOWEL X 1/2" HEAD

DRIVERS COMPARTMENT GROUP (CONTINUED)
FRONT INTERIOR (CONTINUED)

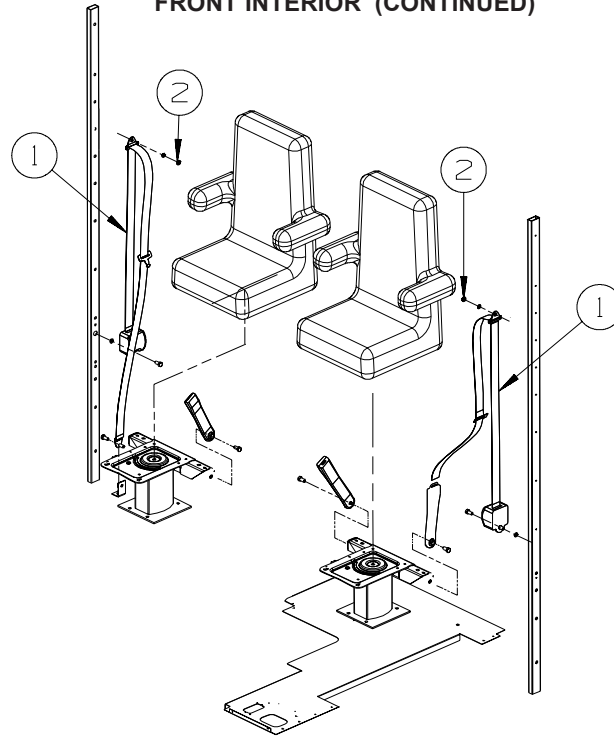

SEAT BELTS

KEY	PART NUMBER	U/M DESCRIPTION
1*	091990-10-01A	EA SEAT BELT - 3 POINT - DUAL SENSITIVE - BLACK
2	109146-01-000	EA BOLT - SHOULDER/SEAT BELT

***COMPONENT PARTS LISTED LATER IN THIS GROUP**

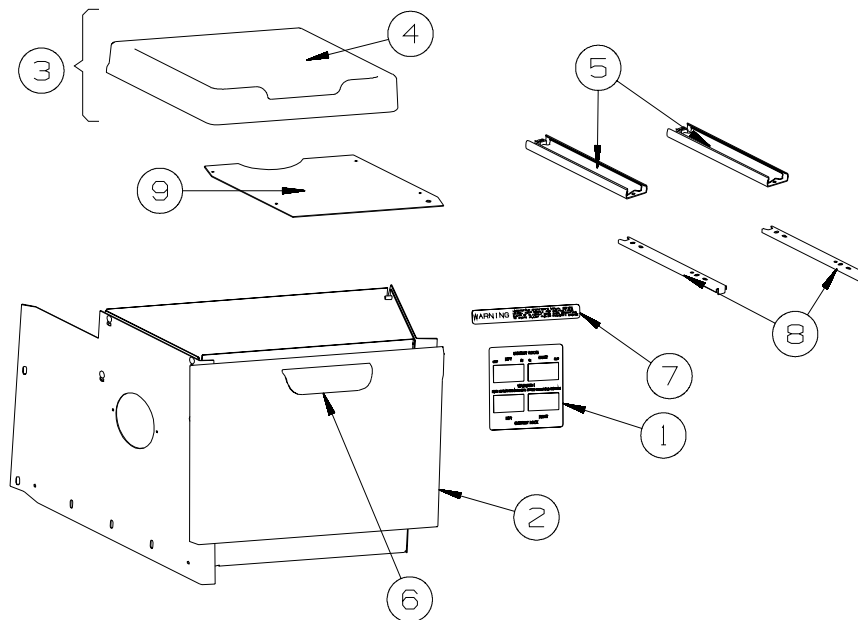

CENTER CONSOLE

KEY	PART NUMBER	U/M DESCRIPTION
1	132946-09-01A	EA APPLIQUE - SWITCH - F/SLIDEOUT - BLACK
2	150842-02-07A	EA PANEL/DOOR - TIPOUT/CONSOLE - LAGOONA PEBBLE
3	150839-01-YG0	EA TRAY - CONSOLE - W/O HARDWARE - SADDLE
4	150840-01-34A	EA TRAY - CENTER CONSOLE - SADDLE
5	153000-16-01A	EA SLIDE - CABINET MOUNT - 7.9"
6	074762-01-000	EA PULL - CABINET - 4.8" X .9" - BLACK PLASTIC
7	116549-01-000	EA LABEL - WARNING - SLIDEOUT
8	153000-17-01A	EA SLIDE - DRAWER MOUNT - 7.7"
9	165193-01-02B	EA PLATE - TRAY/MOUNTING - E-COATED

DRIVERS COMPARTMENT GROUP (CONTINUED)
FRONT INTERIOR (CONTINUED)

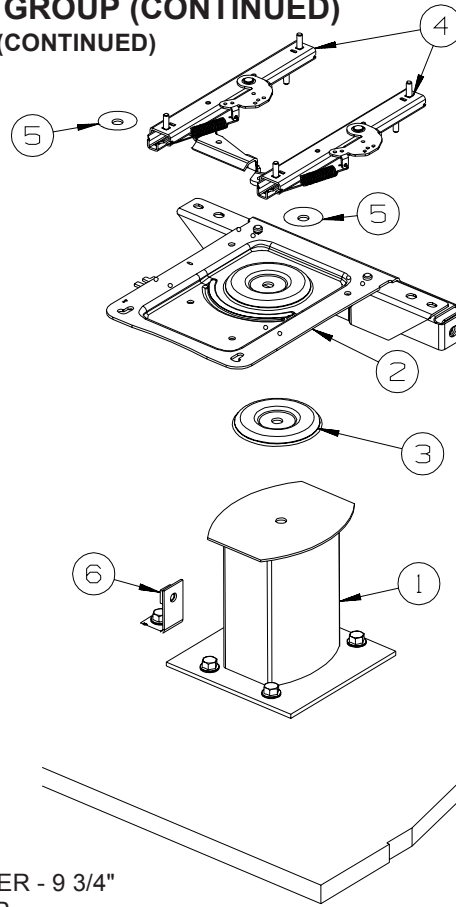

PASSENGER

KEY	PART NUMBER	U/M	DESCRIPTION
1	133408-01-000	EA	PEDESTAL - SEAT - DRIVER/PASSENGER - 9 3/4"
2	133408-20-000	EA	TOP PLATE - PASSENGER - W/ANCHOR
3	107921-06-000	EA	BEARING KIT - PEDESTAL
4	131566-04-000	EA	SLIDE/SEAT - HEAVY DUTY LOCKING - 5"
	119952-07-000	EA	WIRE - LATCH RELEASE/ROTARY
5	131566-05-000	EA	WASHER - SLIDE SPACER - FLEXSTEEL SEATS ONLY
6	133408-04-000	EA	BRACKET - ANCHOR/FLOOR

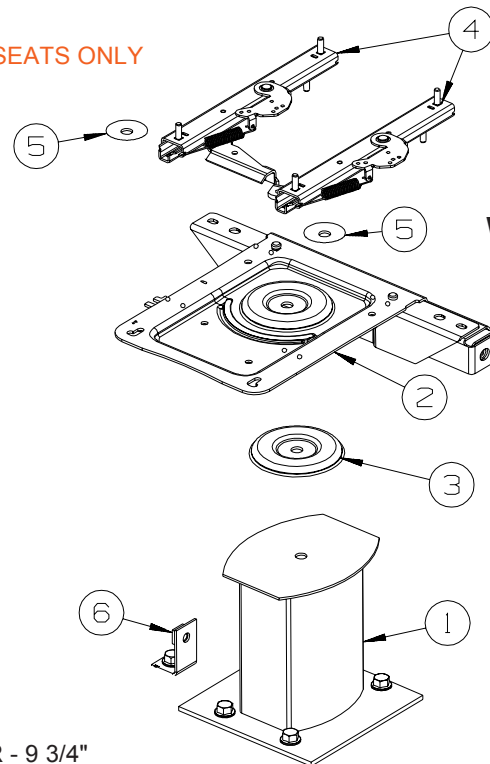

62V
PASSENGER
W/FOOTREST

KEY	PART NUMBER	U/M	DESCRIPTION
1	133408-01-000	EA	PEDESTAL - SEAT - DRIVER/PASSENGER - 9 3/4"
2	133408-20-000	EA	TOP PLATE - PASSENGER - W/ANCHOR
3	107921-06-000	EA	BEARING KIT - PEDESTAL
4	131566-04-000	EA	SLIDE/SEAT - HEAVY DUTY LOCKING - 5"
4	131566-07-000	EA	5" DOUBLE LOCKING SLIDE W/TAB
	131566-06-000	EA	WIRE - LATCH RELEASE - 5"
5	131566-05-000	EA	WASHER - SLIDE SPACER
6	133408-04-000	EA	BRACKET - ANCHOR/FLOOR

DRIVERS COMPARTMENT GROUP (CONTINUED)
FRONT INTERIOR (CONTINUED)

**62V/64K
 PASSENGER
 POWER SEAT**

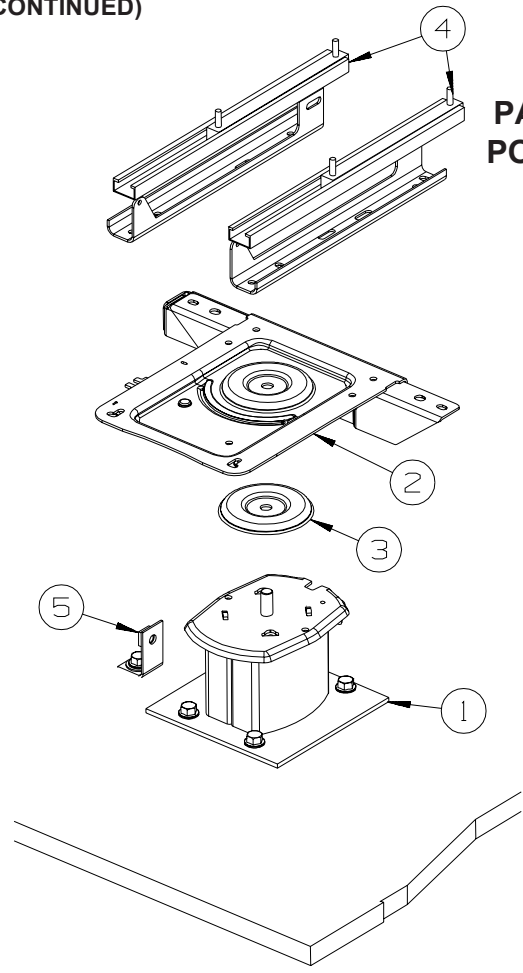

KEY	PART NUMBER	U/M	DESCRIPTION
1	133408-05-000	EA	PEDESTAL - SEAT - 5.75"
2	133408-20-000	EA	TOP PLATE - PASSENGER - W/ANCHOR
3	107921-06-000	EA	BEARING KIT - PEDESTAL
4*	147767-02-000	EA	SEAT - POWER - 6-WAY - PASSENGER
5	133408-04-000	EA	BRACKET - ANCHOR/FLOOR

***COMPONENT PARTS LISTED LATER IN THIS GROUP**

DRIVER

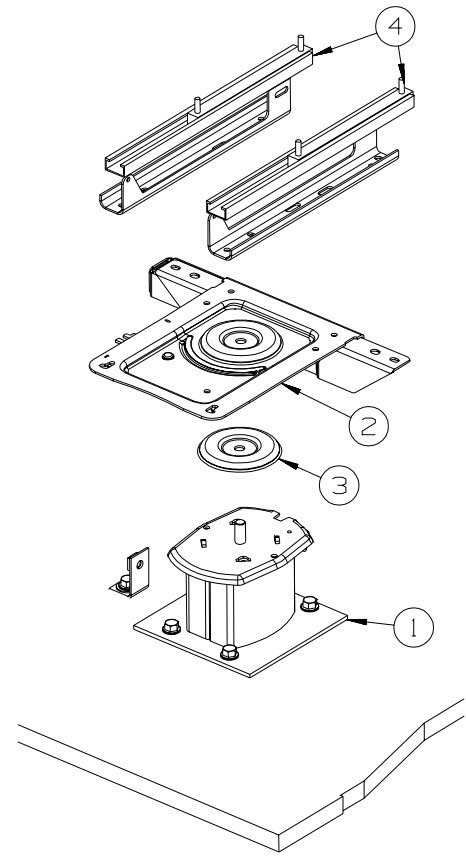

KEY	PART NUMBER	U/M	DESCRIPTION
1	133408-05-000	EA	PEDESTAL - SEAT - 5.75"
2	133408-08-000	EA	TOP PLATE - W/BAR
3	107921-06-000	EA	BEARING KIT - PEDESTAL
4*	147767-01-000	EA	SEAT - POWER - 6-WAY - DRIVER

***COMPONENT PARTS LISTED LATER IN THIS GROUP**

DRIVERS COMPARTMENT GROUP (CONTINUED)
COMPONENT PARTS FOR FRONT INTERIOR

091990-10-01A

KEY	PART NUMBER	U/M	DESCRIPTION	VENDOR NO.
	091990-05-700	EA	SLEEVE/BUCKLE COVER-PLASTIC	209SER11.5-02

147767-01-000, 147767-02-000

KEY	PART NUMBER	U/M	DESCRIPTION	VENDOR NO
	147767-01-700	EA	SWITCH PLATE	SHROCK-9PT-SWT-PLTE
	147767-01-701	EA	MOTOR - VERTICAL	SHROCK 9PT-M0-VER-0
	147767-01-702	EA	MOTOR - HORIZONTAL	SHROCK 9PT-M0-HOZ-0

DRIVERS COMPARTMENT GROUP (CONTINUED)

CABINETS

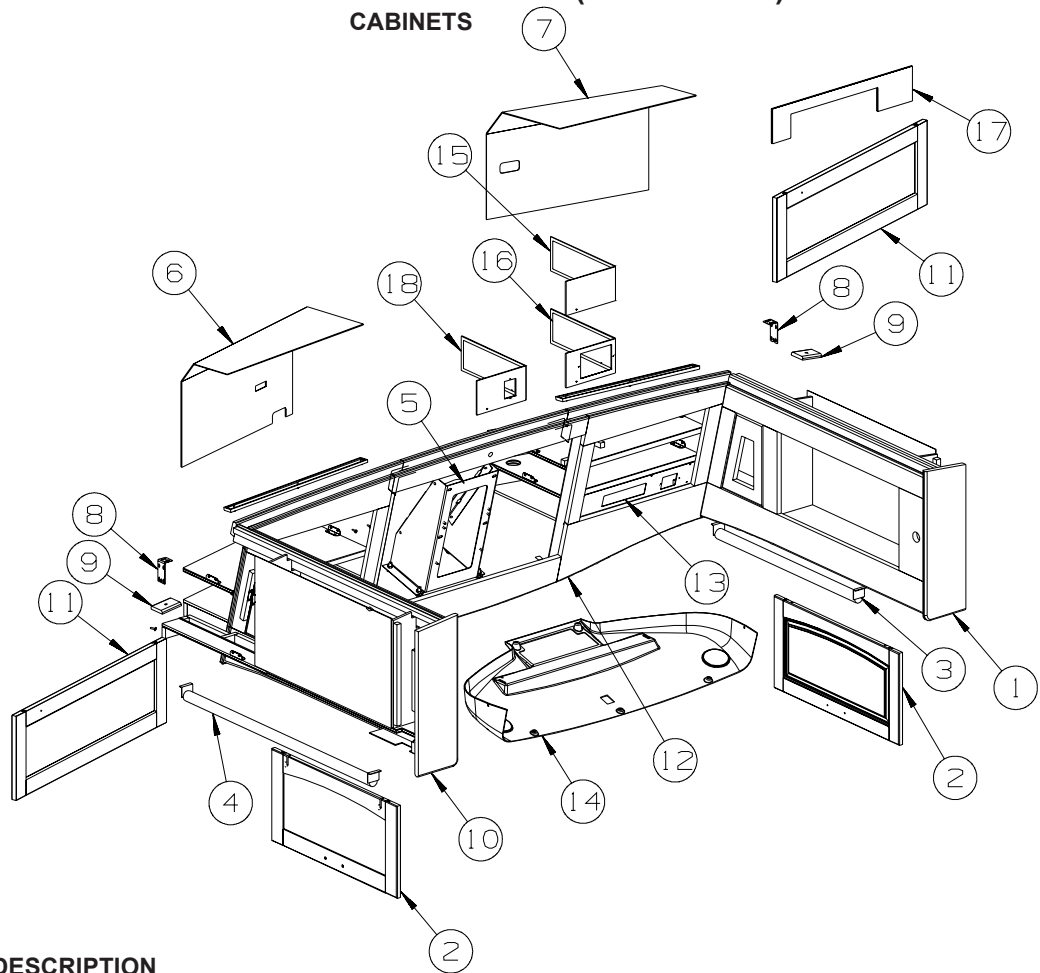

KEY	PART NUMBER	U/M	DESCRIPTION
1	159624-01-YG0	EA	CABINET - OVERHEAD/SIDE/RH HAND - W/O DOORS/HDW
1	159624-01-YG1	EA	CABINET - OVERHEAD/SIDE/RH HAND - W/O DOORS/HDW
1	159624-01-YG2	EA	CABINET - OVERHEAD/SIDE/RH HAND - W/O DOORS/HDW
1	159624-01-YG3	EA	CABINET - OVERHEAD/SIDE/RH HAND - W/O DOORS/HDW
1	159624-01-YG4	EA	CABINET - OVERHEAD/SIDE/RH HAND - W/O DOORS/HDW
1	159624-01-YG5	EA	CABINET - OVERHEAD/SIDE/RH HAND - W/O DOORS/HDW
1	159624-01-YG6	EA	CABINET - OVERHEAD/SIDE/RH HAND - W/O DOORS/HDW
1	159624-01-YG7	EA	CABINET - OVERHEAD/SIDE/RH HAND - W/O DOORS/HDW
1	159624-01-YH0	EA	CABINET - OVERHEAD/SIDE/RH HAND - W/O DOORS/HDW
1	159624-01-YH1	EA	CABINET - OVERHEAD/SIDE/RH HAND - W/O DOORS/HDW
1	159624-01-YH2	EA	CABINET - OVERHEAD/SIDE/RH HAND - W/O DOORS/HDW
1	159624-01-YH3	EA	CABINET - OVERHEAD/SIDE/RH HAND - W/O DOORS/HDW
1	159624-01-YR0	EA	CABINET - OVERHEAD/SIDE/RH HAND - W/O DOORS/HDW
1	159624-01-YR1	EA	CABINET - OVERHEAD/SIDE/RH HAND - W/O DOORS/HDW
1	159624-01-YR2	EA	CABINET - OVERHEAD/SIDE/RH HAND - W/O DOORS/HDW
2	153613-91-YG0	EA	DOOR - ARCHED/PENCIL EDGE/HORIZ - 13.6"X 27" - W/O HDW - CONCERT CHERRY
2	153613-91-YG1	EA	DOOR - ARCHED/PENCIL EDGE/HORIZ - 13.6"X 27" - W/O HDW - WASHED MAPLE
2	153613-91-YG2	EA	DOOR - ARCHED/PENCIL EDGE/HORIZ - 13.6"X 27" - W/O HDW - SIERRA MAPLE
2	153613-91-YG3	EA	DOOR - ARCHED/PENCIL EDGE/HORIZ - 13.6"X 27" - W/O HDW - BELMONT MAPLE
2	153613-91-YR0	EA	DOOR - ARCHED/PENCIL EDGE/HORIZ - 13.6"X 27" - W/O HDW - HONEY CHERRY
3	126841-05-000	EA	SHADE - PULL - CHARCOAL MESH - 30.3" X 60"
			FROM: 00-00-00 THRU: 06-15-08
4	126841-09-000	EA	SHADE - PULL - CHARCOAL MESH - 40.25" X 60"
5	165313-01-02B	EA	MOUNT - TV - E-COATED
6	132909-26-WH4	EA	PANEL - VINYL COVERED
7	132909-13-YL4	EA	PANEL - VINYL COVERED
8	140309-05-02B	EA	ANGLE - FURNACE DOOR - E-COATED
9	133771-08-UF1	EA	MOLDING - CAP - CONCERT CHERRY
9	133771-08-UF2	EA	MOLDING - CAP - WASHED MAPLE
9	133771-08-UF3	EA	MOLDING - CAP - SIERRA MAPLE
9	133771-08-YG3	EA	MOLDING - CAP - BELMONT MAPLE
9	133771-08-UJ3	EA	MOLDING - CAP - HONEY CHERRY
9	042356-01-000	EA	PLUG - MAHOGANY - 3/8" DOWEL X 1/2" HEAD

DRIVERS COMPARTMENT GROUP (CONTINUED)
CABINETS (CONTINUED)

KEY	PART NUMBER	U/M	DESCRIPTION
10	159624-02-YG0	EA	CABINET - OVERHEAD/SIDE/LH HAND - W/O DOORS/HDW
10	159624-02-YG1	EA	CABINET - OVERHEAD/SIDE/LH HAND - W/O DOORS/HDW
10	159624-02-YG2	EA	CABINET - OVERHEAD/SIDE/LH HAND - W/O DOORS/HDW
10	159624-02-YG3	EA	CABINET - OVERHEAD/SIDE/LH HAND - W/O DOORS/HDW
10	159624-02-YG4	EA	CABINET - OVERHEAD/SIDE/LH HAND - W/O DOORS/HDW
10	159624-02-YG5	EA	CABINET - OVERHEAD/SIDE/LH HAND - W/O DOORS/HDW
10	159624-02-YG6	EA	CABINET - OVERHEAD/SIDE/LH HAND - W/O DOORS/HDW
10	159624-02-YG7	EA	CABINET - OVERHEAD/SIDE/LH HAND - W/O DOORS/HDW
10	159624-02-YH0	EA	CABINET - OVERHEAD/SIDE/LH HAND - W/O DOORS/HDW
10	159624-02-YH1	EA	CABINET - OVERHEAD/SIDE/LH HAND - W/O DOORS/HDW
10	159624-02-YH2	EA	CABINET - OVERHEAD/SIDE/LH HAND - W/O DOORS/HDW
10	159624-02-YH3	EA	CABINET - OVERHEAD/SIDE/LH HAND - W/O DOORS/HDW
10	159624-02-YR0	EA	CABINET - OVERHEAD/SIDE/LH HAND - W/O DOORS/HDW
10	159624-02-YR1	EA	CABINET - OVERHEAD/SIDE/LH HAND - W/O DOORS/HDW
10	159624-02-YR2	EA	CABINET - OVERHEAD/SIDE/LH HAND - W/O DOORS/HDW
10	159624-02-YG0	EA	CABINET - OVERHEAD/SIDE/LH HAND - W/O DOORS/HDW - 192 FROM: 00-00-00 THRU: 02-12-08
10	159624-03-YG0	EA	CABINET - OVERHEAD/SIDE/LH HAND - W/O DOORS/HDW - 192 FROM: 02-13-08 THRU: 99-99-99
10	159624-02-YG1	EA	CABINET - OVERHEAD/SIDE/LH HAND - W/O DOORS/HDW - 192 FROM: 00-00-00 THRU: 02-12-08
10	159624-03-YG1	EA	CABINET - OVERHEAD/SIDE/LH HAND - W/O DOORS/HDW - 192 FROM: 02-13-08 THRU: 99-99-99
10	159624-02-YG2	EA	CABINET - OVERHEAD/SIDE/LH HAND - W/O DOORS/HDW - 192 FROM: 00-00-00 THRU: 02-12-08
10	159624-03-YG2	EA	CABINET - OVERHEAD/SIDE/LH HAND - W/O DOORS/HDW - 192 FROM: 02-13-08 THRU: 99-99-99
10	159624-02-YG3	EA	CABINET - OVERHEAD/SIDE/LH HAND - W/O DOORS/HDW - 192 FROM: 00-00-00 THRU: 02-12-08
10	159624-03-YG3	EA	CABINET - OVERHEAD/SIDE/LH HAND - W/O DOORS/HDW - 192 FROM: 02-13-08 THRU: 99-99-99
10	159624-02-YG4	EA	CABINET - OVERHEAD/SIDE/LH HAND - W/O DOORS/HDW - 192 FROM: 00-00-00 THRU: 02-12-08
10	159624-03-YG4	EA	CABINET - OVERHEAD/SIDE/LH HAND - W/O DOORS/HDW - 192 FROM: 02-13-08 THRU: 99-99-99
10	159624-02-YG5	EA	CABINET - OVERHEAD/SIDE/LH HAND - W/O DOORS/HDW - 192 FROM: 00-00-00 THRU: 02-12-08
10	159624-03-YG5	EA	CABINET - OVERHEAD/SIDE/LH HAND - W/O DOORS/HDW - 192 FROM: 02-13-08 THRU: 99-99-99
10	159624-02-YG6	EA	CABINET - OVERHEAD/SIDE/LH HAND - W/O DOORS/HDW - 192 FROM: 00-00-00 THRU: 02-12-08
10	159624-03-YG6	EA	CABINET - OVERHEAD/SIDE/LH HAND - W/O DOORS/HDW - 192 FROM: 02-13-08 THRU: 99-99-99
10	159624-02-YG7	EA	CABINET - OVERHEAD/SIDE/LH HAND - W/O DOORS/HDW - 192 FROM: 00-00-00 THRU: 02-12-08
10	159624-03-YG7	EA	CABINET - OVERHEAD/SIDE/LH HAND - W/O DOORS/HDW - 192 FROM: 02-13-08 THRU: 99-99-99
10	159624-02-YH0	EA	CABINET - OVERHEAD/SIDE/LH HAND - W/O DOORS/HDW - 192 FROM: 00-00-00 THRU: 02-12-08
10	159624-03-YH0	EA	CABINET - OVERHEAD/SIDE/LH HAND - W/O DOORS/HDW - 192 FROM: 02-13-08 THRU: 99-99-99
10	159624-02-YH1	EA	CABINET - OVERHEAD/SIDE/LH HAND - W/O DOORS/HDW - 192 FROM: 00-00-00 THRU: 02-12-08
10	159624-03-YH1	EA	CABINET - OVERHEAD/SIDE/LH HAND - W/O DOORS/HDW - 192 FROM: 02-13-08 THRU: 99-99-99
10	159624-02-YH2	EA	CABINET - OVERHEAD/SIDE/LH HAND - W/O DOORS/HDW - 192 FROM: 00-00-00 THRU: 02-12-08
10	159624-03-YH2	EA	CABINET - OVERHEAD/SIDE/LH HAND - W/O DOORS/HDW - 192 FROM: 02-13-08 THRU: 99-99-99
10	159624-02-YH3	EA	CABINET - OVERHEAD/SIDE/LH HAND - W/O DOORS/HDW - 192 FROM: 00-00-00 THRU: 02-12-08
10	159624-03-YH3	EA	CABINET - OVERHEAD/SIDE/LH HAND - W/O DOORS/HDW - 192 FROM: 02-13-08 THRU: 99-99-99

DRIVERS COMPARTMENT GROUP (CONTINUED) CABINETS (CONTINUED)

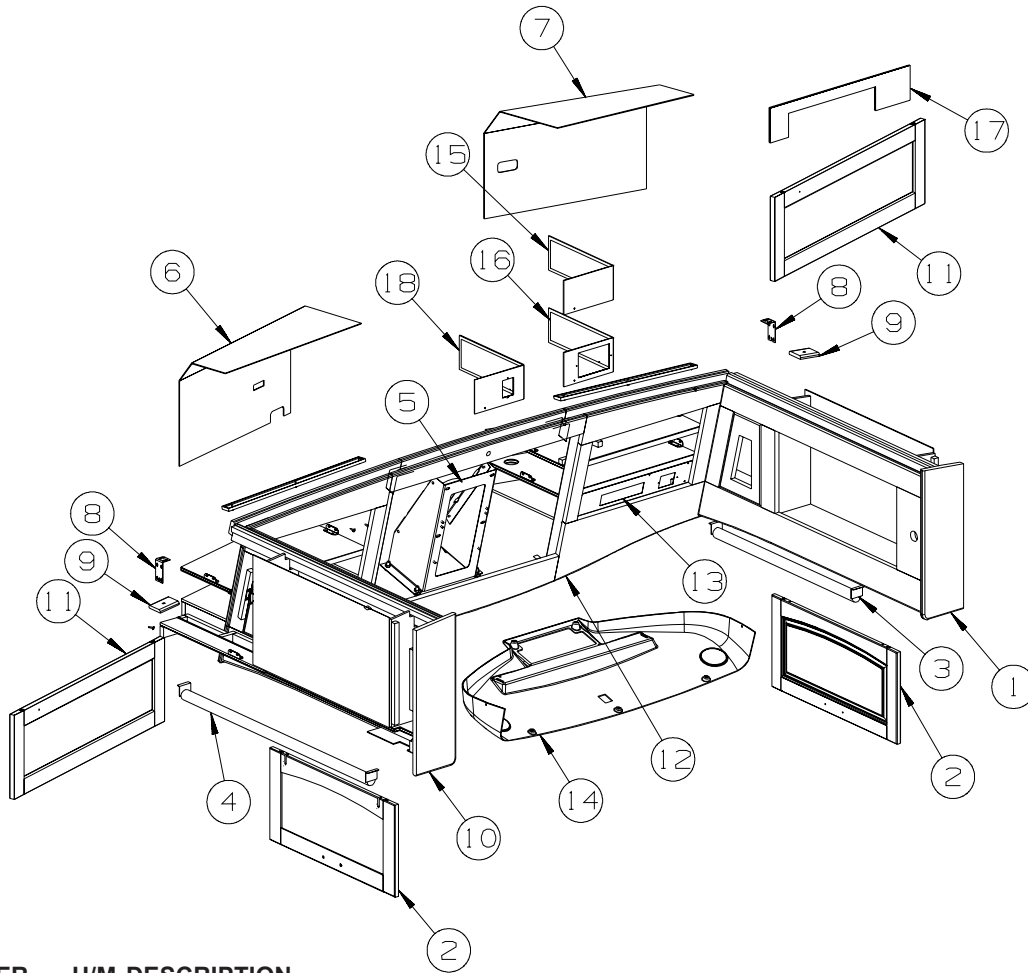

KEY	PART NUMBER	U/M	DESCRIPTION
10	159624-02-YR0	EA	CABINET - OVERHEAD/SIDE/LH HAND - W/O DOORS/HDW - 192 FROM: 00-00-00 THRU: 02-12-08
10	159624-03-YR0	EA	CABINET - OVERHEAD/SIDE/LH HAND - W/O DOORS/HDW - 192 FROM: 02-13-08 THRU: 99-99-99
10	159624-02-YR1	EA	CABINET - OVERHEAD/SIDE/LH HAND - W/O DOORS/HDW - 192 FROM: 00-00-00 THRU: 02-12-08
10	159624-03-YR1	EA	CABINET - OVERHEAD/SIDE/LH HAND - W/O DOORS/HDW - 192 FROM: 02-13-08 THRU: 99-99-99
10	159624-02-YR2	EA	CABINET - OVERHEAD/SIDE/LH HAND - W/O DOORS/HDW - 192 FROM: 00-00-00 THRU: 02-12-08
10	159624-03-YR2	EA	CABINET - OVERHEAD/SIDE/LH HAND - W/O DOORS/HDW - 192 FROM: 02-13-08 THRU: 99-99-99
11	153613-A6-YG0	EA	DOOR - ARCHED/PENCIL EDGE/HORIZ - 14.3"X 21.8" - W/O HDW - CONCERT CHERRY
11	153613-A6-YG1	EA	DOOR - ARCHED/PENCIL EDGE/HORIZ - 14.3"X 21.8" - W/O HDW - WASHED MAPLE
11	153613-A6-YG2	EA	DOOR - ARCHED/PENCIL EDGE/HORIZ - 14.3"X 21.8" - W/O HDW - SIERRA MAPLE
11	153613-A6-YG3	EA	DOOR - ARCHED/PENCIL EDGE/HORIZ - 14.3"X 21.8" - W/O HDW - BELMONT MAPLE
11	153613-A6-YR0	EA	DOOR - ARCHED/PENCIL EDGE/HORIZ - 14.3"X 21.8" - W/O HDW - HONEY CHERRY
12	166908-11-WH4	EA	FACE - TV CABINET/FRONT - W/O HDW - CONCERT CHERRY
12	166908-11-WH5	EA	FACE - TV CABINET/FRONT - W/O HDW - WASHED MAPLE
12	166908-11-WH6	EA	FACE - TV CABINET/FRONT - W/O HDW - SIERRA MAPLE
12	166908-11-YL6	EA	FACE - TV CABINET/FRONT - W/O HDW - BELMONT MAPLE
12	166908-11-YR0	EA	FACE - TV CABINET/FRONT - W/O HDW - HONEY CHERRY
13	150628-29-YL4	EA	PANEL - VINYL COVERED
14	155306-02-34A	EA	COVER - TV/OVERHEAD - SADDLE
15	150628-05-YL4	EA	PANEL - VINYL COVERED
16	150628-07-YL4	EA	PANEL - VINYL COVERED - 48R
17	132909-25-YL4	EA	PANEL - VINYL COVERED

DRIVERS COMPARTMENT GROUP (CONTINUED)
CABINETS (CONTINUED)

KEY	PART NUMBER	U/M	DESCRIPTION	
18	150628-17-YL4	EA	PANEL - VINYL COVERED - 78K	
	150628-06-YL4	EA	PANEL - VINYL COVERED - 192	
				FROM: 00-00-00 THRU: 02-12-08
	150628-13-YL4	EA	PANEL - VINYL COVERED - 78K & 192	
				FROM: 00-00-00 THRU: 02-12-08
	150628-14-YL4	EA	PANEL - VINYL COVERED - 192 & 48R	
				FROM: 00-00-00 THRU: 02-12-08

ELECTRICAL GROUP
110V BODY WIRING

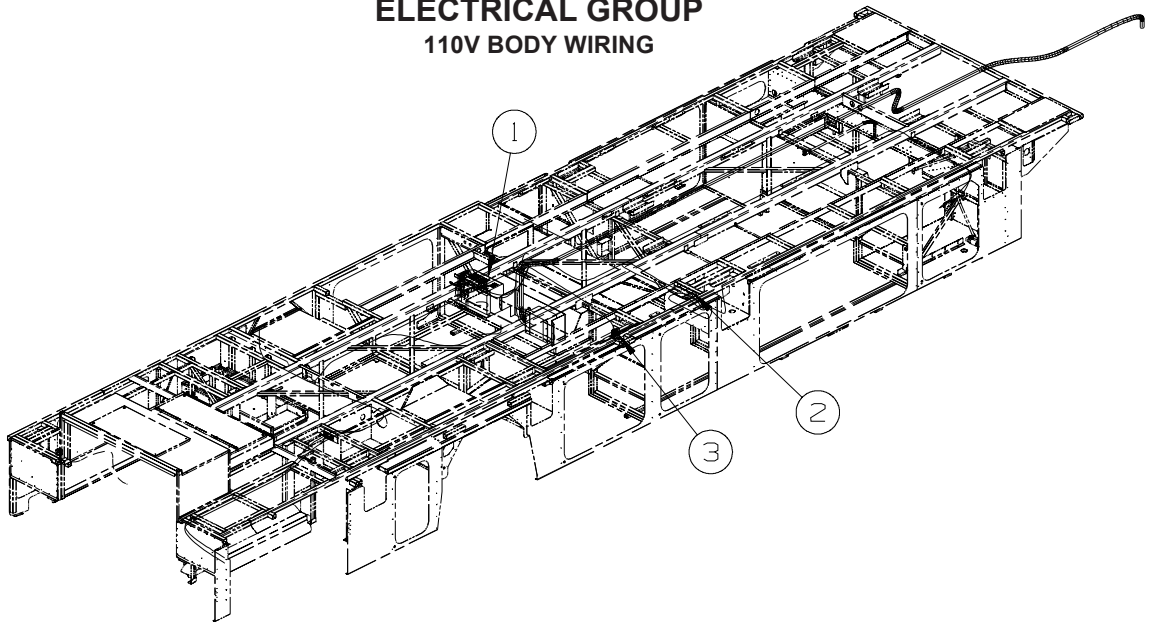

KEY	PART NUMBER	U/M	DESCRIPTION
1	148254-01-000	EA	INVERTER - CHARGER - 2000W AC FROM: 00-00-00 THRU: 02-01-09
1	172438-01-000	EA	INVERTER - CHARGER - 2000W - W/O REMOTE PANEL FROM: 02-02-09 THRU: 99-99-99
2	155223-01-02B	EA	BRACKET - 110V CONNECTOR - E-COATED
3	058708-05-000	EA	RECEPTACLE - ELECTRICAL - SINGLE - BROWN - 22T

ELECTRICAL GROUP (CONTINUED)
110V BODY WIRING (CONTINUED)

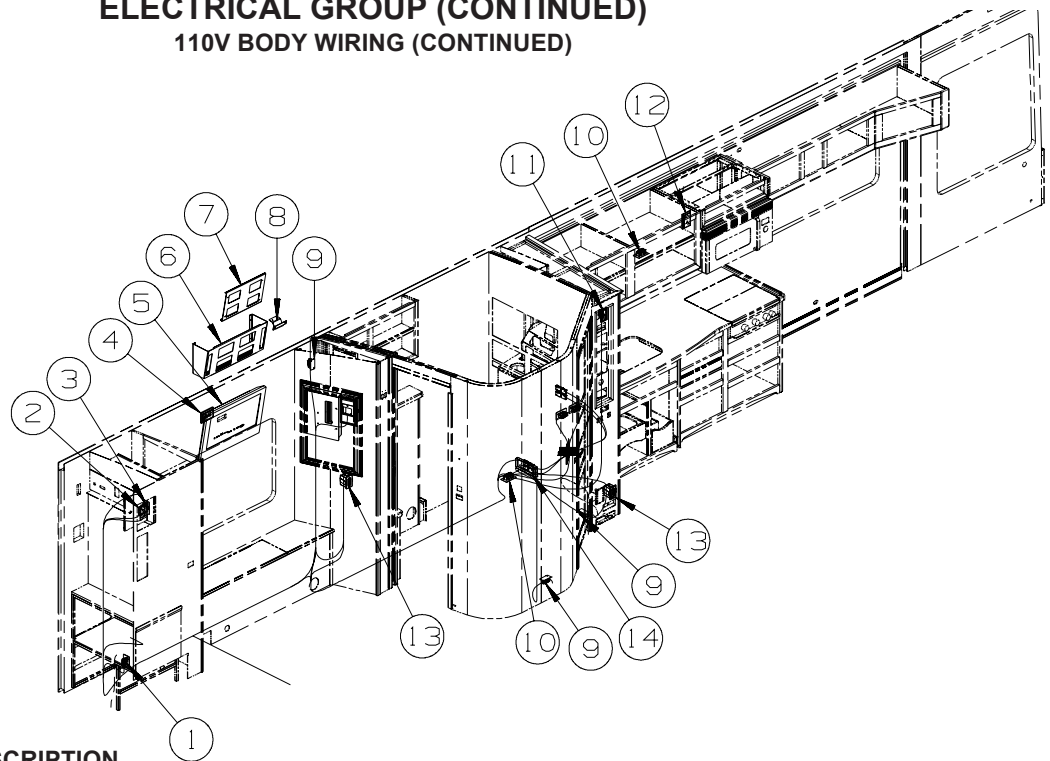

KEY	PART NUMBER	U/M	DESCRIPTION
1	058708-05-000	EA	RECEPTACLE - ELECTRICAL - SINGLE - BROWN
2	058708-05-000	EA	RECEPTACLE - ELECTRICAL - SINGLE - BROWN
2	158542-01-01A	EA	LABEL - RECEPTACLE - WASHER/DRYER - WHITE/BLACK - 265
3	058708-01-000	EA	RECEPTACLE - ELECTRIC - DOUBLE - BROWN
3	158542-02-01A	EA	LABEL - RECEPTACLE - ELECTRONICS - WHITE/BLACK - 265
4	058708-01-000	EA	RECEPTACLE - ELECTRIC - DOUBLE - BROWN
4	058707-01-000	EA	RECEPTACLE - ELECTRIC - SINGLE - BROWN
			FROM: 00-00-00 THRU: 06-08-08
4	133713-01-25A	EA	SPACER/RECEPTACLE - VINYL - SAKAE CONCERT CHERRY
			FROM: 00-00-00 THRU: 06-08-08
4	133713-01-21A	EA	SPACER/RECEPTACLE - VINYL - WASHED MAPLE
			FROM: 00-00-00 THRU: 06-08-08
4	133713-01-22A	EA	SPACER/RECEPTACLE - VINYL - SIERRA MAPLE
			FROM: 00-00-00 THRU: 06-08-08
4	133713-01-26A	EA	SPACER/RECEPTACLE - VINYL - BELMONT MAPLE
			FROM: 00-00-00 THRU: 06-08-08
4	133713-01-23A	EA	SPACER/RECEPTACLE - VINYL - HONEY CHERRY
			FROM: 00-00-00 THRU: 06-08-08
5*	166446-01-000	EA	TV - 26" - LCD 16:9 - BOTTOM SPEAKER - JENSEN JE2608
			FROM: 00-00-00 THRU: 11-30-08
5*	171727-01-000	EA	TV - 26" - LCD 16:9 - FRONT BUTTONS - JENSEN JE2608WV
			FROM: 12-01-08 THRU: 05-24-09
6	166615-01-02B	EA	SUPPORT/MOUNTING - TV - E-COATED
	166799-01-02B	EA	BRACKET - TV - E-COATED
			FROM: 00-00-00 THRU: 04-06-08
7	166617-01-02B	EA	PLATE/MOUNTING - TV - E-COATED
8	166800-01-02B	EA	BRACKET/SIDE - TV - E-COATED
			FROM: 00-00-00 THRU: 04-06-08
9	058707-02-000	EA	RECEPTACLE - BLANK - JUNCTION BOX
10	058708-01-000	EA	RECEPTACLE - ELECTRIC - DOUBLE - BROWN
11	084420-01-000	EA	SWITCH - TOGGLE - 15 AMP/120 VOLT - BROWN
11	083588-02-000	EA	LABEL - ON/OFF - ENGINE HEATER

ELECTRICAL GROUP (CONTINUED)
110V BODY WIRING (CONTINUED)

KEY	PART NUMBER	U/M	DESCRIPTION
12	058708-05-000	EA	RECEPTACLE - ELECTRICAL - SINGLE - BROWN
12	133713-01-25A	EA	SPACER/RECEPTACLE - VINYL - SAKAE CONCERT CHERRY FROM: 00-00-00 THRU: 06-08-08
12	133713-01-21A	EA	SPACER/RECEPTACLE - VINYL - WASHED MAPLE FROM: 00-00-00 THRU: 06-08-08
12	133713-01-22A	EA	SPACER/RECEPTACLE - VINYL - SIERRA MAPLE FROM: 00-00-00 THRU: 06-08-08
12	133713-01-26A	EA	SPACER/RECEPTACLE - VINYL - BELMONT MAPLE FROM: 00-00-00 THRU: 06-08-08
12	133713-01-23A	EA	SPACER/RECEPTACLE - VINYL - HONEY CHERRY FROM: 00-00-00 THRU: 06-08-08
13	163319-01-02A	EA	RECEPTACLE - GFCI - 15A 125V - BROWN
14	155223-05-02B	EA	BRACKET - 110V CONNECTOR - E-COATED

***COMPONENT PARTS LISTED LATER IN THIS GROUP**

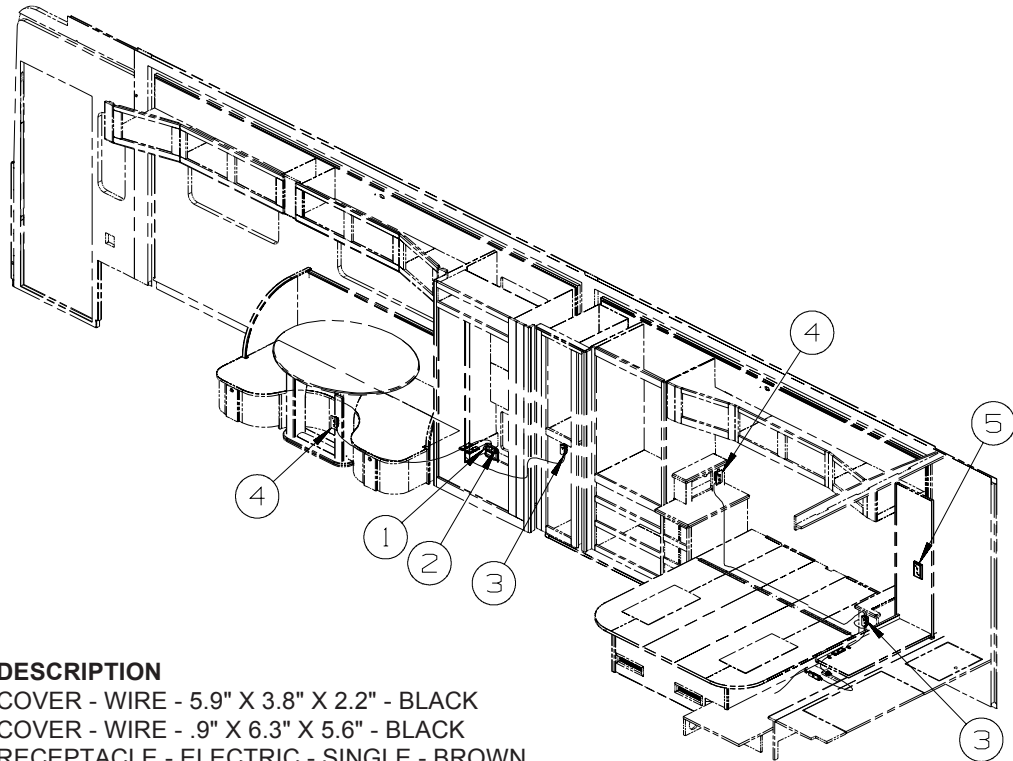

KEY	PART NUMBER	U/M	DESCRIPTION
1	153862-02-01A	EA	COVER - WIRE - 5.9" X 3.8" X 2.2" - BLACK
2	155469-01-01A	EA	COVER - WIRE - .9" X 6.3" X 5.6" - BLACK
3	058707-01-000	EA	RECEPTACLE - ELECTRIC - SINGLE - BROWN
4	058708-01-000	EA	RECEPTACLE - ELECTRIC - DOUBLE - BROWN
5	058708-01-000	EA	RECEPTACLE - ELECTRIC - DOUBLE - BROWN
5	133713-01-25A	EA	SPACER/RECEPTACLE - VINYL - SAKAE CONCERT CHERRY
5	133713-01-21A	EA	SPACER/RECEPTACLE - VINYL - WASHED MAPLE
5	133713-01-22A	EA	SPACER/RECEPTACLE - VINYL - SIERRA MAPLE
5	133713-01-26A	EA	SPACER/RECEPTACLE - VINYL - BELMONT MAPLE
5	133713-01-23A	EA	SPACER/RECEPTACLE - VINYL - HONEY CHERRY

ELECTRICAL GROUP (CONTINUED)

12V BODY WIRING

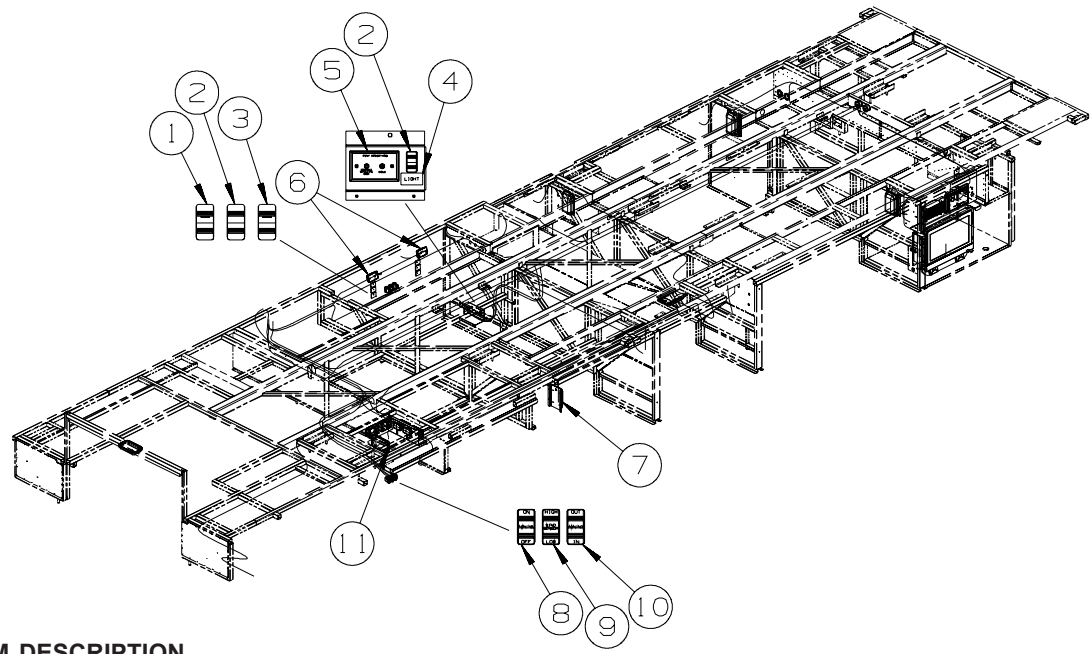

KEY	PART NUMBER	U/M	DESCRIPTION
1	108357-15-000	EA	SWITCH - ROCKER - DPDT - ON/NONE/ON - W/LIGHT W/O COVER
1	108356-03-01A	EA	COVER/ACTUATOR SWITCH - 3 GROOVES W/LENS - BLACK
1	108355-01-000	EA	HOUSING - SWITCH
2	108357-05-000	EA	SWITCH - ROCKER - SPDT - ON/NONE/ON - 3 TERM - W/O COVER
2	108356-01-01A	EA	COVER/ACTUATOR SWITCH - 3 GROOVES - BLACK
2	108355-01-000	EA	HOUSING - SWITCH
3	108357-18-000	EA	SWITCH - ROCKER - DPDT - MOM/OFF/MOM - W/O COVER
3	108356-03-01A	EA	COVER/ACTUATOR SWITCH - 3 GROOVES W/LENS - BLACK
3	108355-01-000	EA	HOUSING - SWITCH
4	130170-05-000	EA	LABEL - SWITCH PANEL
5	149557-03-01A	EA	PLATE/WALL - DUAL COAXIAL/HORIZONTAL - WHITE
6*	086280-01-000	EA	LIGHT - SURFACE MOUNT - 12 VOLT
7*	137417-01-01A	EA	LIGHT - DOME - SINGLE - W/SWITCH/FROSTED LENS - WHITE
8	108357-01-000	EA	SWITCH - ROCKER - SPST - ON/OFF - 2 TERMINAL - W/O COVER - 52S
8	108356-22-01A	EA	COVER/ACTUATOR SWITCH - 3 GROOVES - AWNING - 52S
8	108355-01-000	EA	HOUSING - SWITCH - 52S
9	108357-03-000	EA	SWITCH - ROCKER - SPDT - ON/OFF/ON - 3 TERM - W/O COVER - 52S
9	108356-21-01A	EA	COVER/ACTUATOR SWITCH - 3 GROOVES - WIND SENSOR - 52S
9	108355-01-000	EA	HOUSING - SWITCH - 52S
10	108357-07-000	EA	SWITCH - ROCKER - SPDT - MOM/OFF/MOM - 3 TERM - W/O COVER - 52S
10	108356-12-01A	EA	COVER/ACTUATOR SWITCH - 3 GROOVES - AWNING/IN/OUT - 52S
10	108355-01-000	EA	HOUSING - SWITCH - 52S
11	168766-01-02B	EA	COVER - CONTROLS/AWNING - E-COATED

*COMPONENT PARTS LISTED LATER IN THIS GROUP

ELECTRICAL GROUP (CONTINUED)

12V BODY WIRING (CONTINUED)

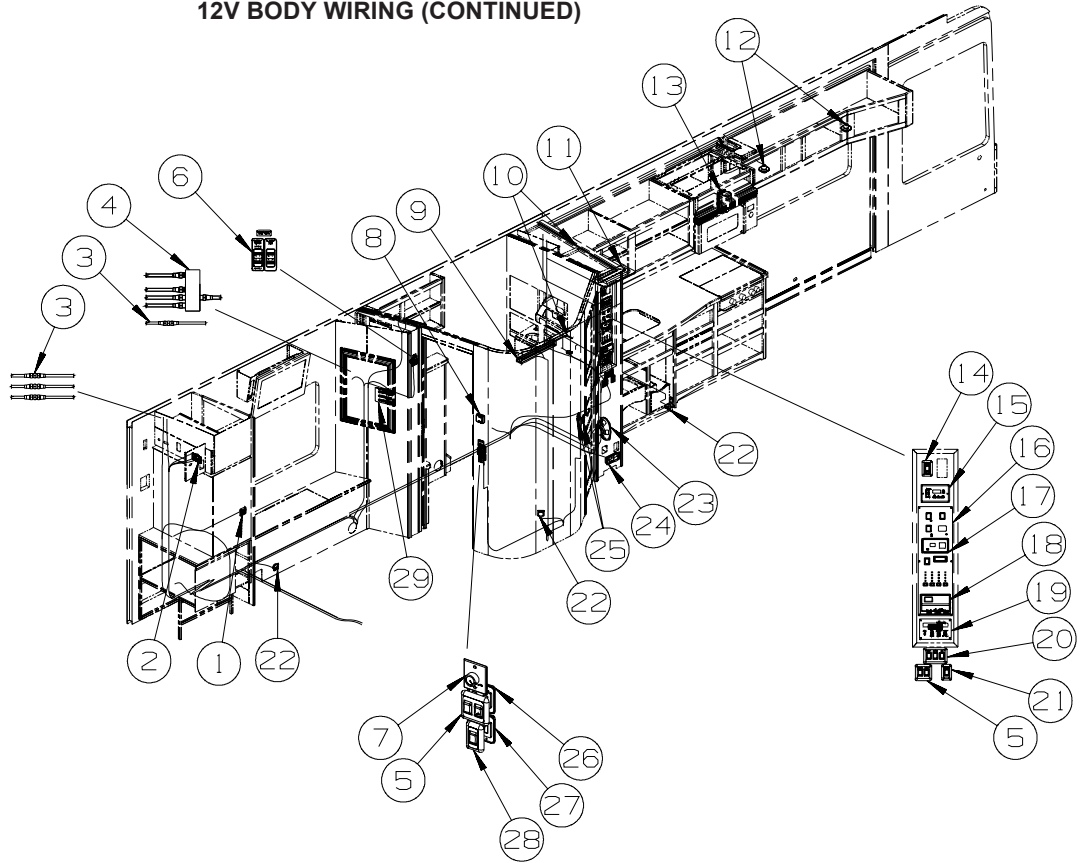

KEY	PART NUMBER	U/M	DESCRIPTION
1	135740-01-01A	EA	SWITCH - ROCKER - SPST - ON/OFF - BROWN
1	135741-02-01A	EA	SWITCH - BASE - DOUBLE - BROWN
1	135742-02-01A	EA	BEZEL - SWITCH - DOUBLE - BROWN
2	149557-08-02A	EA	PLATE/WALL - SINGLE COAXIAL/HORIZONTAL - BROWN
3	082134-01-000	EA	ADAPTER - TV - CABLE TO CABLE
4	086756-03-000	EA	SPLITTER - TV/4 WAY
5	135740-02-01A	EA	SWITCH - ROCKER - SPDT - ON/ON - BROWN
5	135741-02-01A	EA	SWITCH - BASE - DOUBLE - BROWN
5	135742-13-02A	EA	BEZEL - SWITCH - CEILING/AISLE - BROWN
6	163992-03-01A	EA	LABEL - SLIDEOUT - PASSENGER/REAR - BLACK/WHITE
6	144363-09-02B	EA	PLATE - SWITCH - E-COATED
6	108357-06-000	EA	SWITCH - ROCKER - DPDT - MOM/OFF/MOM - 6 TERM - W/O COVER
6	108356-01-01A	EA	COVER/ACTUATOR SWITCH - 3 GROOVES - BLACK
6	108355-01-000	EA	HOUSING - SWITCH
6	116220-01-000	EA	APPLIQUE - SWITCH/SLIDEOUT
6	116220-02-000	EA	APPLIQUE - SWITCH/SLIDEOUT
6	116549-02-000	EA	LABEL - WARNING - SLIDEOUT
7	137889-01-000	EA	SWITCH - LIGHT DIMMER
8	115764-01-01A	EA	THERMOSTAT - FURNACE - WHITE
8	115764-01-03A	EA	THERMOSTAT - FURNACE - BLACK
9	138116-01-02A	EA	LIGHT/MAKE UP - 3 BULB - CURVED - W/O BULB - SATIN NICKEL
9	123918-01-000	EA	BULB - 12V - MAKEUP - WHITE
10	146514-03-000	FT	LIGHT - FLEX - ROPE/ROUND - W/O MOUNT CHANNEL
10	146514-02-000	EA	CONNECTOR - LIGHT
11*	153464-05-01A	EA	LIGHT-FLUORESCENT 16.1"- RECESSED/WARM WHT BULB - W/SWITCH
12	132427-01-02A	EA	LIGHT - READING/SWIVEL - ROUND - NICKEL
13*	119258-58-01A	EA	LAMP - WALL - W/GLASS SHADE-W/O BULBS-UL/CSA-SATIN NICKEL
13	067479-01-000	EA	BULB - 12V - #1076 - 1.80 AMP
14	135740-06-01A	EA	SWITCH - ROCKER - ON/OFF - LIGHTED - RED
14	135741-01-01A	EA	SWITCH - BASE - SINGLE - BROWN
14	135742-35-02A	EA	BEZEL - SWITCH - WATER HEATER/110 VOLT - BROWN
15	158425-01-000	EA	MODULE - AUTO GENERATOR START - ONAN 018-02030 - 32W

ELECTRICAL GROUP (CONTINUED)
12V BODY WIRING (CONTINUED)

KEY	PART NUMBER	U/M	DESCRIPTION
16*	133004-05-01A	EA	PANEL/MONITOR-2 TANK-DIGITAL VOLT MT/SOLAR-W/WATER HTR SWT
17	127002-10-000	EA	PANEL/MONITOR - ENERGY MANAGEMENT SYSTEMS - W/3 PIN PLUG
18	105620-17-000	EA	THERMOSTAT - FURNACE-2 STAGE/HEAT PUMP-A/C -W/CHOKE MODULE
19	148254-05-000	EA	REMOTE/PANEL - INVERTER/CHARGER
			FROM: 00-00-00 THRU: 02-01-09
19	172438-02-000	EA	REMOTE/PANEL - INVERTER/CHARGER
			FROM: 02-02-09 THRU: 99-99-99
19	148254-03-000	EA	CABLE/INVERTOR - W/8 PIN MODULAR PHONE JACK - 50'-DIMEN
20	135740-01-01A	EA	SWITCH - ROCKER - SPST - ON/OFF - BROWN
20	135741-03-01A	EA	SWITCH - BASE - TRIPLE - BROWN
20	135742-41-02A	EA	BEZEL - SWITCH - GALLEY/VALANCE/FAN - BROWN
21	135740-01-01A	EA	SWITCH - ROCKER - SPST - ON/OFF - BROWN
21	135741-01-01A	EA	SWITCH - BASE - SINGLE - BROWN
21	135742-30-02A	EA	BEZEL - SWITCH - MONITOR - BROWN
22*	108354-01-01A	EA	LIGHT - COURTESY
23	124884-01-000	EA	SPEAKER - 6" X 9" - SUB-WOOFER - W/O GRILLE
24	150138-03-02A	EA	DETECTOR - LP GAS - BROWN
25	135740-02-01A	EA	SWITCH - ROCKER - SPDT - ON/ON - BROWN
25	135741-01-01A	EA	SWITCH - BASE - SINGLE - BROWN
25	135742-07-02A	EA	BEZEL - SWITCH - CEILING - BROWN
26	135740-01-01A	EA	SWITCH - ROCKER - SPST - ON/OFF - BROWN
26	135740-02-01A	EA	SWITCH - ROCKER - SPDT - ON/ON - BROWN
26	135741-02-01A	EA	SWITCH - BASE - DOUBLE - BROWN
26	135742-14-02A	EA	BEZEL - SWITCH - MAKEUP/CEILING - BROWN
27	135740-01-01A	EA	SWITCH - ROCKER - SPST - ON/OFF - BROWN
27	135741-02-01A	EA	SWITCH - BASE - DOUBLE - BROWN
27	135742-49-02A	EA	BEZEL - SWITCH - ACCENT/FAN - BROWN
28	135740-02-01A	EA	SWITCH - ROCKER - SPDT - ON/ON - BROWN
28	135741-01-01A	EA	SWITCH - BASE - SINGLE - BROWN
28	135742-12-02A	EA	BEZEL - SWITCH - FAN - BROWN
29	139067-06-02B	EA	PLATE - CIRCUIT BREAKER/HOUSE - E-COATED
29	092547-14-000	EA	LABEL - CIRCUIT BREAKER

***COMPONENT PARTS LISTED LATER IN THIS GROUP**

ELECTRICAL GROUP (CONTINUED)

12V BODY WIRING (CONTINUED)

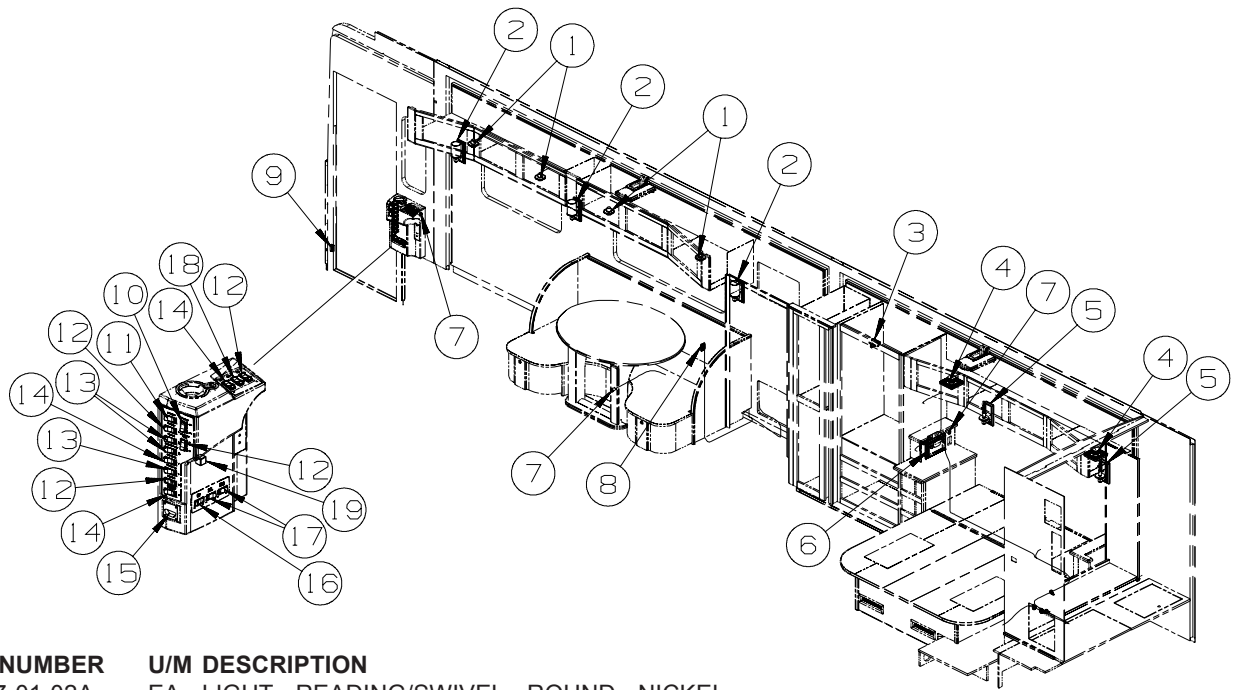

KEY	PART NUMBER	U/M	DESCRIPTION
1	132427-01-02A	EA	LIGHT - READING/SWIVEL - ROUND - NICKEL
2*	119258-58-01A	EA	LAMP - WALL - W/GLASS SHADE-W/O BULBS-UL/CSA-SATIN NICKEL
2	067479-01-000	EA	BULB - 12V - #1076 - 1.80 AMP
3*	087694-01-000	EA	LIGHT - WARDROBE/CLOSET - W/SWITCH
4	094097-01-000	EA	SPEAKER - RADIO/TV - W/O GRILLE - 5.25" DIAMETER
4	089340-02-000	EA	GRILLE - SPEAKER - 6.5" SQUARE
5	119258-60-01A	EA	LAMP - WALL - W/O SHADE/BULBS - UL/CSA - SATIN NICKEL
5	119257-26-01A	EA	SHADE - LAMP - SQUARE - BRIGHT WHITE
5	117805-02-000	EA	BULB - 12V - #921 - 1.4 AMPS
6*	163031-01-01A	EA	RADIO - WALL MOUNT - DVD/CD - W/ALARM - JENSEN AWM960
			FROM: 00-00-00 THRU: 06-15-08
6*	169536-01-01A	EA	RADIO - WALL MOUNT - DVD/CD - W/ALARM - JENSEN AWM970
			FROM: 06-16-08 THRU: 99-99-99
7	132958-01-000	EA	RECEPTACLE - 12 VOLT - MOUNTING FLANGE - BLACK
8	135740-01-01A	EA	SWITCH - ROCKER - SPST - ON/OFF - BROWN
8	135741-01-01A	EA	SWITCH - BASE - SINGLE - BROWN
8	135742-07-02A	EA	BEZEL - SWITCH - CEILING - BROWN
9	116995-03-000	EA	SWITCH/MAGNET - ELECTRIC STEP
10	145638-06-01A	EA	SWITCH/ROCKER - SPDT (ON/OFF/ON) - LIGHTED - BLACK
10	108355-02-000	EA	HOUSING - SWITCH - 12 POSITION
11	145638-10-01A	EA	SWITCH/ROCKER - SPDT (ON/ON) - LIGHTED - BLACK
11	108355-02-000	EA	HOUSING - SWITCH - 12 POSITION
12	145638-01-01A	EA	SWITCH/ROCKER - SPST (ON/OFF) - BLACK
12	108355-02-000	EA	HOUSING - SWITCH - 12 POSITION
13	145638-05-01A	EA	SWITCH/ROCKER - SPDT (ON/OFF/ON) - BLACK
13	108355-02-000	EA	HOUSING - SWITCH - 12 POSITION
14	145638-09-01A	EA	SWITCH/ROCKER - DPDT (ON/OFF/ON) - BLACK
14	108355-02-000	EA	HOUSING - SWITCH - 12 POSITION
15*	108354-01-01A	EA	LIGHT - COURTESY
16	145638-16-01A	EA	SWITCH/ROCKER - SPST - STEP SWITCH - BLACK
16	108355-02-000	EA	HOUSING - SWITCH - 12 POSITION
17	145638-15-01A	EA	SWITCH/ROCKER - DPDT (ON/OFF/ON) - W/GREEN LED - BLACK
17	108355-02-000	EA	HOUSING - SWITCH - 12 POSITION
18	145638-12-01A	EA	SWITCH/ROCKER - DPDT (ON/ON/ON) - BLACK
18	108355-02-000	EA	HOUSING - SWITCH - 12 POSITION
19	063912-02-000	EA	RELAY - CANISTER - SPDT

*COMPONENT PARTS LISTED LATER IN THIS GROUP

ELECTRICAL GROUP (CONTINUED)
12V BODY WIRING (CONTINUED)

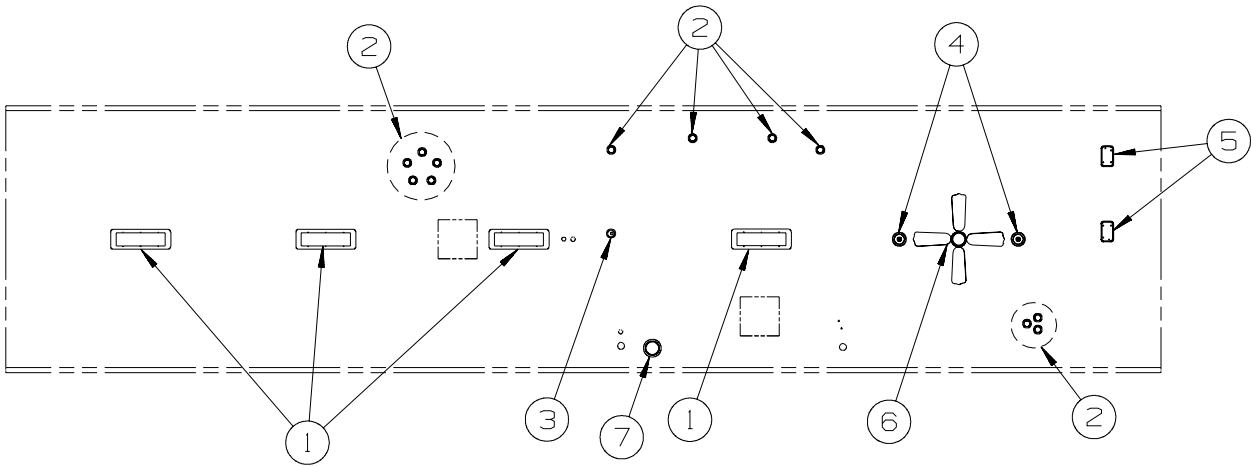

KEY	PART NUMBER	U/M	DESCRIPTION
1*	153464-06-01A	EA	LIGHT-FLUORESCENT 21.8"- RECESSED/WARM WHT BULB-W/O SWITCH
2*	123775-01-02A	EA	LIGHT - HALOGEN - ROUND - SATIN NICKEL
3*	146048-01-01A	EA	LIGHT - HALOGEN/ADJUSTABLE - WHITE
4	093575-40-01A	EA	LIGHT - CEILING/ROUND - NICKEL
4	117805-02-000	EA	BULB - 12V - #921 - 1.4 AMPS
5*	137417-03-01A	EA	LIGHT - DOME - SINGLE - W/O SWITCH - W/FROSTED LENS-WHITE
6*	139134-01-03A	EA	FAN - CEILING - 35" - NICKEL - W/O SWITCH - #A70052NW
7	164040-01-01A	EA	LIGHT - DOME - SHOWER/RECESSED - GLASS - WHITE

***COMPONENT PARTS LISTED LATER IN THIS GROUP**

ELECTRICAL GROUP (CONTINUED)
12V BODY WIRING (CONTINUED)

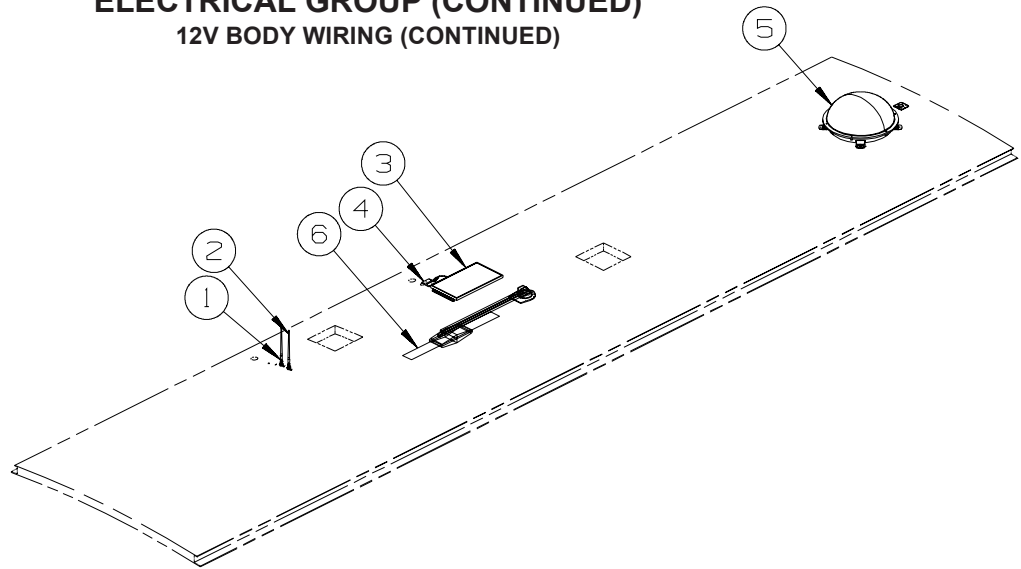

KEY	PART NUMBER	U/M	DESCRIPTION
1	090944-01-000	EA	ANTENNA - RADIO - 16" RUBBER - W/72" LEAD WIRE
1	109889-04-000	EA	EXTENDER - ANTENNA SHAFT - 3.7"
1	147741-01-09B	EA	BRACKET - ANTENNA GROUND - GALVANIZED
2	090944-01-000	EA	ANTENNA - RADIO - 16" RUBBER - W/72" LEAD WIRE
2	109889-04-000	EA	EXTENDER - ANTENNA SHAFT - 3.7"E
2	147741-01-09B	EA	BRACKET - ANTENNA GROUND - GALVANIZEDE
3	151647-01-000	EA	PANEL - SOLAR 10 WATT
4	146488-01-000	EA	PLATE - ROOF - CABLE ENTRY
5*	154474-04-02A	EA	ANTENNA/SATELLITE - DISH IN DOME/SEARCH IN MOTION - BLACK - 48R
5	146488-03-000	EA	PLATE - ROOF - CABLE ENTRY - QUAD - 48R
5	082134-01-000	EA	ADAPTER - TV - CABLE TO CABLE - 48R
5	154474-02-000	EA	CONTROL/SATELLITE KIT - IDB BOX/IDD BOX-POWER SUPPLY-CABLE - 48R
5	154474-03-000	EA	CABLE - SATELLITE - COAX - 8' W/CONNECTORS - 48R
5	163598-04-000	EA	CABLE/COAX - SATELLITE - 9" - 48R
5*	163598-01-02A	EA	ANTENNA/SATELLITE - DISH IN DOME/AUTOMATIC - BLACK - 48R
5	146488-03-000	EA	PLATE - ROOF - CABLE ENTRY - QUAD - 78K
5	163598-02-000	EA	SWITCH/CONTROL - SATELLITE - 78K
5	163598-03-000	EA	CABLE - SATELLITE CONTROL - 78K
5	082134-01-000	EA	ADAPTER - TV - CABLE TO CABLE - 78K
5	163598-04-000	EA	CABLE/COAX - SATELLITE - 9" - 78K
6*	076319-23-000	EA	ANTENNA - TV ROOF MOUNT - 44.5" MAST
6*	076319-25-000	EA	KIT - HARDWARE INTERIOR
6	069726-02-000	EA	BUMPER - .88" OD X .40" THICK - BLACK
6	158270-01-01A	EA	ANTENNA-TV ROOF MOUNT W/POWER LIFT/TURN-44.5" MAST-GRY/BLK - 192
6	158270-03-01A	EA	WALLPLATE/CONTROLLER - F/ANTENNA - BLACK -WINEGARD MA-CP4B - 192
6	069726-02-000	EA	BUMPER - .88" OD X .40" THICK - BLACK - 192

*COMPONENT PARTS LISTED LATER IN THIS GROUP

ELECTRICAL GROUP (CONTINUED)
12V BODY WIRING (CONTINUED)

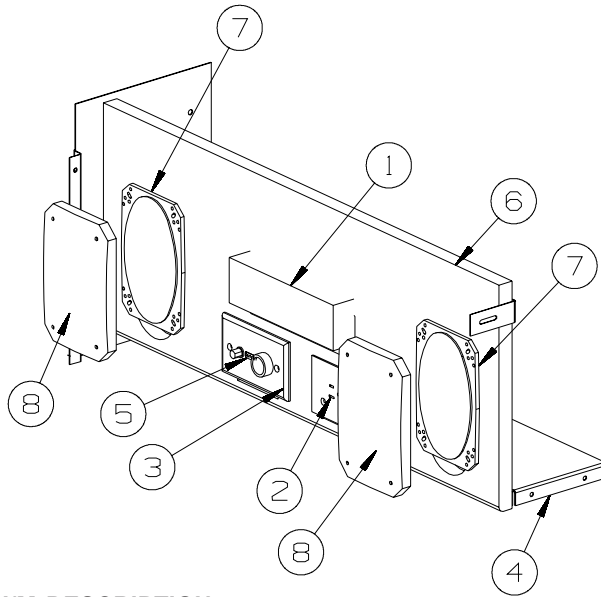

**ENTERTAINMENT CENTER
W/CD**

KEY	PART NUMBER	U/M	DESCRIPTION
1	155619-02-000	EA	RADIO - AM/FM CD-W/O REMOTE/WIRE HARNESS-MAGNADYNE M3200CD
	155619-03-000	EA	REMOTE - RADIO
2	058708-01-000	EA	RECEPTACLE - ELECTRIC - DOUBLE - BROWN
3	076319-09-000	EA	WALLPLATE - TV CABLE RECEPTACLE - SINGLE - BROWN
4	161488-02-02B	EA	PANEL - ENTERTAINMENT CENTER - E-COATED
5	087236-02-000	EA	LABEL - TV OUTLET
6	158891-09-05A	EA	FACE - ENTERTAINMENT CENTER - VINYL WRAPPED-SEAGRASS BLACK
7	110469-01-000	EA	SPEAKER - 4" X 6" OVAL - COAXIAL
8	110470-01-01A	EA	GRILLE - 4" X 6" - OVAL SPEAKER - BLACK

ELECTRICAL GROUP (CONTINUED)
12V BODY WIRING (CONTINUED)

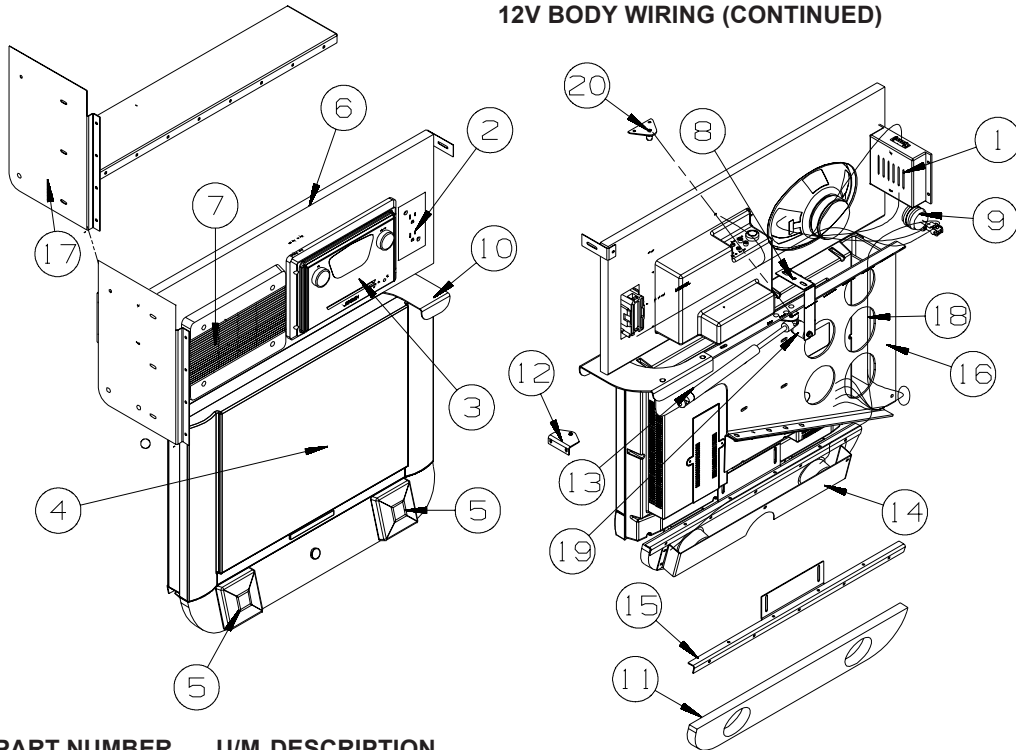

1D3
ENTERTAINMENT CENTER
W/TV-DVD

KEY	PART NUMBER	U/M	DESCRIPTION
1	150140-01-000	EA	CROSSOVER BOX - STANDARD STEREO TO DELUXE SOUND
2	058708-05-000	EA	RECEPTACLE - ELECTRICAL - SINGLE - BROWN
3*	163031-01-01A	EA	RADIO - WALL MOUNT - DVD/CD - W/ALARM - JENSEN AWM960
4*	164495-01-000	EA	TV - 19" - LCD 16:9 - BOTTOM SPEAKER - JENSEN JE1907DC
5	148026-03-01A	EA	SPEAKER - CUBE - W/O CASE
5	148026-02-01A	EA	SPEAKER GRILLE - CUBE - SILVER
6	158891-08-05A	EA	FACE - ENTERTAINMENT CENTER - VINYL WRAPPED-SEAGRASS BLACK
7	124884-01-000	EA	SPEAKER - 6" X 9" - SUB-WOOFER - W/O GRILLE
7	151844-01-01A	EA	GRILLE - SPEAKER - 6" X 9" - SUB WOOFER - BLACK
8	161487-01-02B	EA	BRACKET/STOPPER - E-COATED
9	150140-02-000	EA	CROSSOVER COIL - F/SUBWOOFER SPEAKER/LOW FREQUENCY
10	158868-01-02B	EA	HANDLE - TV MOUNT - E-COATED
11	158890-06-05A	EA	FACE - SPEAKER SUPPORT - VINYL WRAPPED - SEAGRASS BLACK
12	126263-12-02B	EA	BRACKET - GAS SPRING W/BALL STUD - E-COATED
13	142569-07-000	EA	SPRING/GAS - 20 LB - 20" EXTENDED/12" COMPRESSED
14	158886-02-02B	EA	BRACKET/COVER - SPEAKER - E-COATED
15	158885-03-02B	EA	BRACKET/MOUNT - SPEAKER/TV - E-COATED
16	164772-01-02B	EA	MOUNT - TV - E-COATED
17	161488-01-02B	EA	PANEL - ENTERTAINMENT CENTER - E-COATED
18	136860-01-000	EA	CABLE - RCA - SHIELDED - 3 MALE TO MALE CONNECTORS - 12'
19	117046-02-000	EA	BUMPER - RUBBER/ROUND END - 1.5"
20	126263-08-02B	EA	BRACKET - GAS SPRING W/CENTERED BALL STUD - E-COATED

***COMPONENT PARTS LISTED LATER IN THIS GROUP**

ELECTRICAL GROUP (CONTINUED)
12V BODY WIRING (CONTINUED)

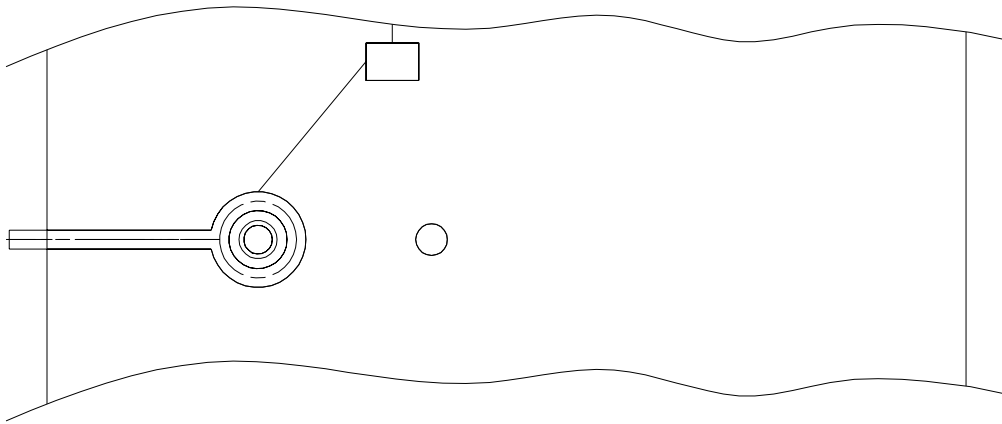

**SATELLITE WIRING DETAIL
ON ROOF**

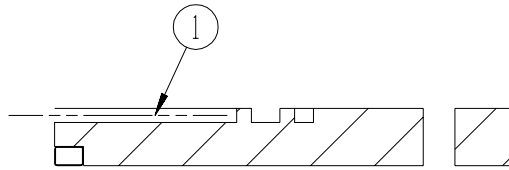

KEY	PART NUMBER	U/M	DESCRIPTION
1	154474-03-000	EA	CABLE - SATELLITE - COAX - 8' W/CONNECTORS - 48Q OR 48R OR 78C OR 78K
1	163598-03-000	EA	CABLE - SATELLITE CONTROL - 48Q OR 48R OR 78C OR 78K

ELECTRICAL GROUP (CONTINUED)

EXTERIOR LAMPS

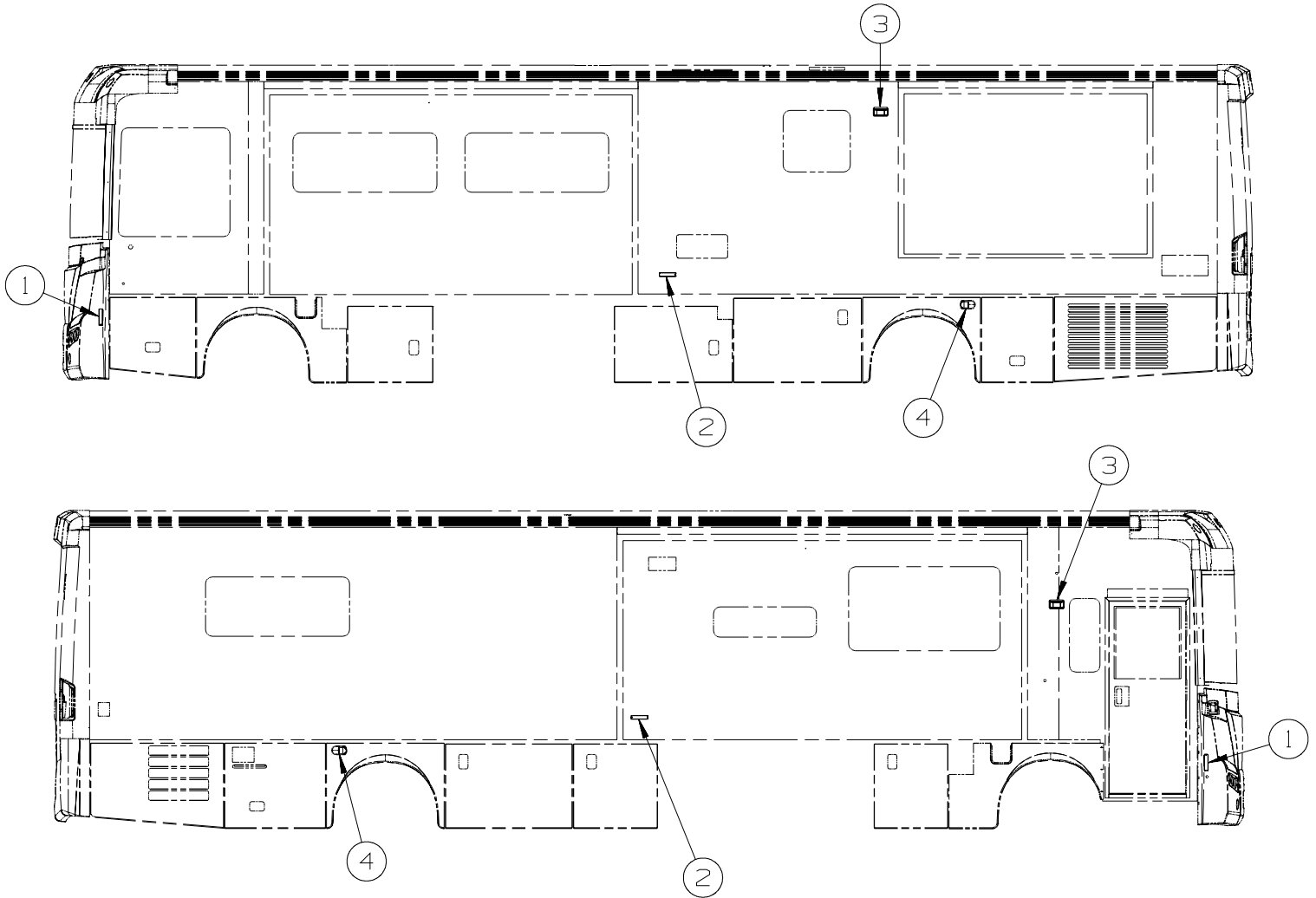

KEY	PART NUMBER	U/M	DESCRIPTION
1	117826-02-000	EA	LAMP/SIDE MARKER ASSEMBLY - AMBER
1	117826-03-000	EA	GASKET/SIDE MARKER LIGHT
1	036196-01-000	EA	BULB - 12V - #194 - .27 AMP - BAYONETTE
1	067789-02-000	EA	SOCKET - LAMP
2	111102-01-000	EA	BASE - MARKER LAMP
2	111102-02-000	EA	LENS - AMBER - MARKER LAMP
	058028-01-000	EA	CONNECTOR - ELECTRICAL PIGTAIL - NYLON - CLEAR
3	097917-01-08A	EA	LIGHT/PORCH - CHROME
4	129746-01-000	EA	LAMP - DOCKING/DRIVING W/MOUNT BRACKET
	120494-03-02B	EA	SHIM - STRIKER - LUGGAGE DOOR - 3/64" - E-COATED

ELECTRICAL GROUP (CONTINUED)
EXTERIOR LAMPS (CONTINUED)

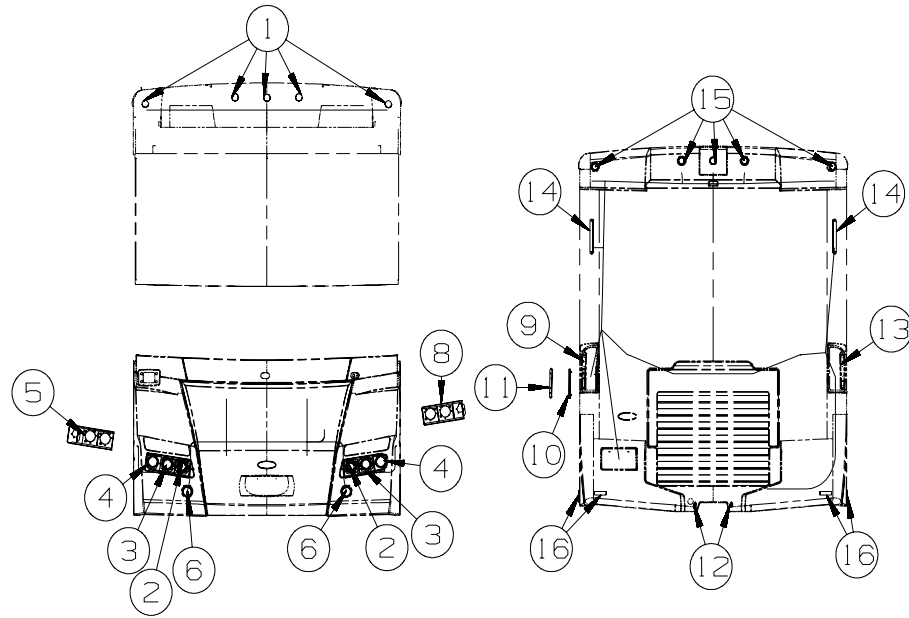

KEY	PART NUMBER	U/M	DESCRIPTION
1	138996-01-000	EA	LAMP - CLEARANCE - AMBER
1	138996-03-000	EA	BRACKET - CLEARANCE LIGHT
1	138996-04-000	EA	CONNECTOR - LAMP
2	146527-02-000	EA	HEADLAMP - HIGH BEAM
2	147103-01-000	EA	HOUSING/CONNECTOR - HEADLAMP - W/PIGTAIL
3	146527-01-000	EA	HEADLAMP - LOW BEAM
3	147103-01-000	EA	HOUSING/CONNECTOR - HEADLAMP - W/PIGTAIL
4	146560-01-000	EA	LAMP - PARK/TURN - CLEAR
4	112708-02-000	EA	BULB - 12 VOLT - #3157NA
4	146560-02-000	EA	SOCKET - LAMP - 3 WIRE
5	152430-01-02B	EA	SUPPORT - HEADLAMP - PASSENGER - E-COATED
6	151421-01-000	EA	LAMP - FOG - CLEAR/ROUND - HAMSAR - W/PACKARD CONNECTOR
7	139686-01-02B	EA	ANGLE - MOUNT - FOGLEAMP - E-COATED
8	152430-02-02B	EA	SUPPORT - HEADLAMP - DRIVER - E-COATED
9	153167-02-000	EA	LAMP - STOP/TURN/TAIL/BACK UP - LEFT HAND
10	151660-01-02B	EA	BRACKET/TAILLAMP - E-COATED
11	151662-01-02B	EA	BRACKET/TAILLAMP - OUTER - E-COATED
12	087201-01-000	EA	LIGHT - HALF ROUND - 1" X 1.7" - PLASTIC - BLACK OR WHITE
13	153167-01-000	EA	LAMP - STOP/TURN/TAIL/BACK UP - RIGHT HAND
14	151076-01-000	EA	LIGHT - BRAKE - CENTER MOUNT
15	138996-02-000	EA	LAMP - CLEARANCE - RED
15	138996-03-000	EA	BRACKET - CLEARANCE LIGHT
15	138996-04-000	EA	CONNECTOR - LAMP
	146246-01-000	EA	CONNECTOR/PLUG - TRAILER - 7 PIN
16	166850-01-000	EA	REFLECTOR - RECTANGULAR/STICK ON - RED

ELECTRICAL GROUP (CONTINUED)

FRONT END

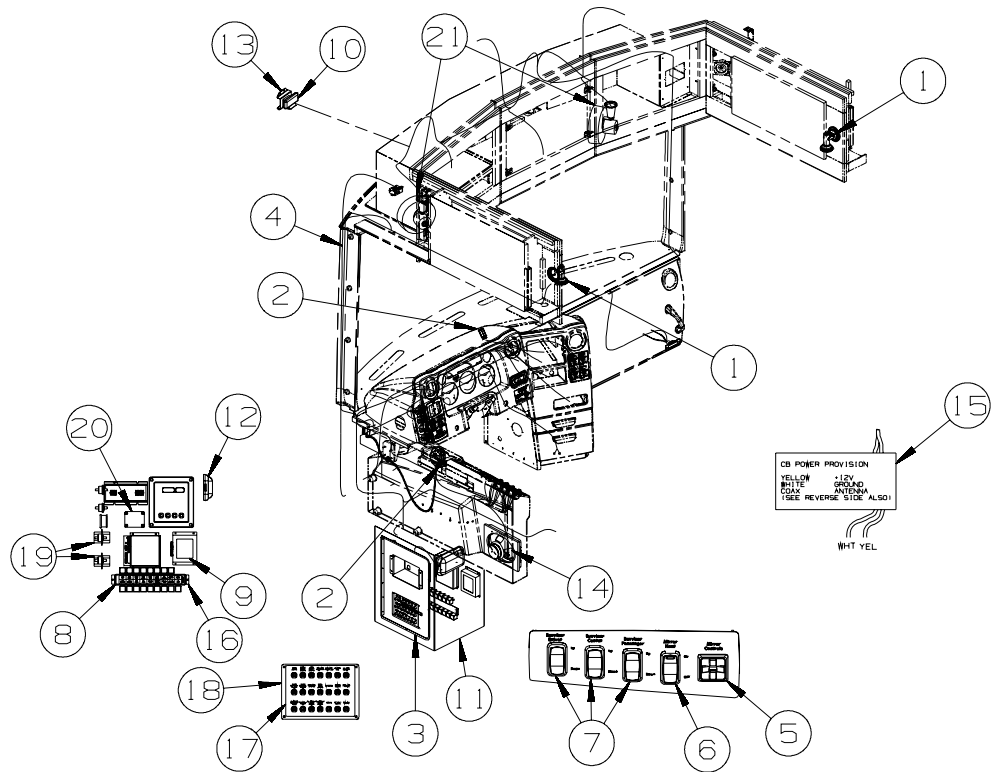

KEY	PART NUMBER	U/M	DESCRIPTION
1	128786-02-02A	EA	LIGHT - READING/SWIVEL - W/O SWITCH - SATIN NICKEL
1	123917-01-000	EA	BULB - 12V - HALOGEN SPOT
2	111414-01-000	EA	RECEPTACLE/SOCKET - 12 VOLT
3	145066-03-02B	EA	DOOR - ELECTRICAL COMPARTMENT - E-COATED
4	158494-02-000	EA	CABLE/ANTENNA - SATELLITE RADIO SIRRUS - 70C
5	088246-01-000	EA	SWITCH/REMOTE MIRROR - W/2PIN & 6 PIN CONNECTORS/PIGTAIL
6	145638-02-01A	EA	SWITCH/ROCKER - SPST (ON/OFF) - LIGHTED - BLACK
6	108355-02-000	EA	HOUSING - SWITCH - 12 POSITION
	103603-01-000	EA	BULB - 12V - #74 - .12A WEDGE - GE 22-25 USED IN DASH
7	145638-12-01A	EA	SWITCH/ROCKER - DPDT (ON/ON/ON) - BLACK
7	108355-02-000	EA	HOUSING - SWITCH - 12 POSITION
	103603-01-000	EA	BULB - 12V - #74 - .12A WEDGE - GE 22-25 USED IN DASH
8	136161-03-01A	EA	LABEL - RELAY - MATTE BLACK/WHITE LETTERS
9*	151458-01-000	EA	KEYLESS ENTRY SYSTEM-ENTRY/CARGO DOORS-W/REMOTE-W/O KEYPAD
10*	163142-06-000	EA	RECEIVER - SATELLITE RADIO - 70C
			FROM: 00-00-00 THRU: 07-13-08
10	163142-18-000	EA	RECEIVER - SATELLITE RADIO - 70C
			FROM: 07-14-08 THRU: 08-19-08
10	163142-16-000	EA	RECEIVER - PORTABLE/PLUG AND PLAY - SATELLITE RADIO - 70C
			FROM: 08-20-08 THRU: 99-99-99
10	163142-17-000	EA	DOCKING STATION - W/18' CABLE/MOUNTING BRACKETS - 70C
			FROM: 08-20-08 THRU: 99-99-99
11	145063-02-02B	EA	PANEL - CLOSEOUT/ELECTRICAL - E-COATED
			FROM: 00-00-00 THRU: 05-04-08
11	145063-04-02B	EA	PANEL - CLOSEOUT/ELECTRICAL - E-COATED
			FROM: 05-05-08 THRU: 99-99-99
12*	137417-01-01A	EA	LIGHT - DOME - SINGLE - W/SWITCH/FROSTED LENS - WHITE
13	168979-03-02B	EA	BRACKET - RADIO/SATELLITE - E-COATED- 70C
			FROM: 08-20-08 THRU: 99-99-99
14	124884-01-000	EA	SPEAKER - 6" X 9" - SUB-WOOFER - W/O GRILLE
14	151844-01-01A	EA	GRILLE - SPEAKER - 6" X 9" - SUB WOOFER - BLACK
15	104678-01-000	EA	LABEL - CB PREP
16	136120-02-02B	EA	BRACKET - RELAY - E-COATED
17	093236-45-000	EA	LABEL - CIRCUIT BREAKER
18	139067-07-02B	EA	PLATE - CIRCUIT BREAKER/HOUSE - E-COATED
19	118571-03-000	EA	BRACKET - MOUNTING
19	118571-04-000	EA	GASKET

ELECTRICAL GROUP (CONTINUED)
FRONT END (CONTINUED)

KEY	PART NUMBER	U/M	DESCRIPTION
20	128074-02-000	EA	FILTER - NOISE - 12 VOLT DC W/PLUGS
21	122856-01-01A	EA	FAN-DEFROSTER-2 SPEED W/SWIVEL BASE/NON-OSCILLATING-CHROME
	113452-01-000	FT	SEAL/TRIM - FRONT - VINYL W/WIRE CARRIER - .020" - TO PROTECT WIRES FROM SHARP EDGES

***COMPONENT PARTS LISTED LATER IN THIS GROUP**

ELECTRICAL GROUP (CONTINUED) FRONT END (CONTINUED)

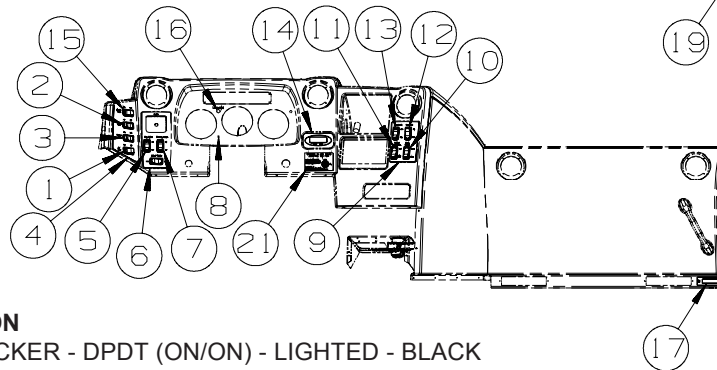

KEY	PART NUMBER	U/M	DESCRIPTION
1	145638-08-01A	EA	SWITCH/ROCKER - DPDT (ON/ON) - LIGHTED - BLACK
1	108355-02-000	EA	HOUSING - SWITCH - 12 POSITION
1	103603-01-000	EA	BULB - 12V - #74 - .12A WEDGE - GE 22-25 USED IN DASH
2	145638-04-01A	EA	SWITCH/ROCKER - SPDT (ON/ON) -BLACK
2	108355-02-000	EA	HOUSING - SWITCH - 12 POSITION
2	103603-01-000	EA	BULB - 12V - #74 - .12A WEDGE - GE 22-25 USED IN DASH
3	145638-03-01A	EA	SWITCH/ROCKER - SPDT (ON/OFF/ON) -BLACK
3	108355-02-000	EA	HOUSING - SWITCH - 12 POSITION
3	103603-01-000	EA	BULB - 12V - #74 - .12A WEDGE - GE 22-25 USED IN DASH
4	144722-08-07A	EA	APPLIQUE - BEZEL - LEFT - SADDLE
5	145638-02-01A	EA	SWITCH/ROCKER - SPST (ON/OFF) - LIGHTED - BLACK
5	108355-02-000	EA	HOUSING - SWITCH - 12 POSITION
5	103603-01-000	EA	BULB - 12V - #74 - .12A WEDGE - GE 22-25 USED IN DASH
6	144722-13-07A	EA	APPLIQUE - BEZEL - CENTER/LEFT - SADDLE - 2008 FREIGHTLINER CHASSIS
6	144722-25-07A	EA	APPLIQUE - BEZEL - CENTER/LEFT - SADDLE - 2009 FREIGHTLINER CHASSIS
7	145638-02-01A	EA	SWITCH/ROCKER - SPST (ON/OFF) - LIGHTED - BLACK
7	108355-02-000	EA	HOUSING - SWITCH - 12 POSITION
7	103603-01-000	EA	BULB - 12V - #74 - .12A WEDGE - GE 22-25 USED IN DASH
8	133533-01-01A	EA	LABEL - JACKS DOWN - CLEAR W/WHITE LETTERING
9	144722-01-07A	EA	APPLIQUE - BEZEL - RIGHT - SADDLE
10	145638-07-01A	EA	SWITCH/ROCKER - DPDT (ON/ON) - BLACK
10	108355-02-000	EA	HOUSING - SWITCH - 12 POSITION
10	103603-01-000	EA	BULB - 12V - #74 - .12A WEDGE - GE 22-25 USED IN DASH
11	145638-05-01A	EA	SWITCH/ROCKER - SPDT (ON/OFF/ON) - BLACK
11	108355-02-000	EA	HOUSING - SWITCH - 12 POSITION
11	103603-01-000	EA	BULB - 12V - #74 - .12A WEDGE - GE 22-25 USED IN DASH
12	145638-01-01A	EA	SWITCH/ROCKER - SPST (ON/OFF) - BLACK
12	108355-02-000	EA	HOUSING - SWITCH - 12 POSITION
12	103603-01-000	EA	BULB - 12V - #74 - .12A WEDGE - GE 22-25 USED IN DASH
13	145638-06-01A	EA	SWITCH/ROCKER - SPDT (ON/OFF/ON) - LIGHTED - BLACK
13	108355-02-000	EA	HOUSING - SWITCH - 12 POSITION
13	103603-01-000	EA	BULB - 12V - #74 - .12A WEDGE - GE 22-25 USED IN DASH
14*	136119-01-000	EA	COMPASS/THERMOMETER - ELECTRONIC- 4.5" X 2.3" DISPLAY FACE
15	145638-11-01A	EA	SWITCH/ROCKER - DPDT (ON/OFF/ON) - LIGHTED - BLACK
15	108355-02-000	EA	HOUSING - SWITCH - 12 POSITION
15	103603-01-000	EA	BULB - 12V - #74 - .12A WEDGE - GE 22-25 USED IN DASH
16	150237-01-000	EA	LIGHT - INDICATOR - RED
17	061424-01-000	EA	LIGHT - AISLE - 12 VOLT - RECTANGULAR
	036196-01-000	EA	BULB - 12V - #194 - .27 AMP - BAYONETTE
18	116549-01-000	EA	LABEL - WARNING - SLIDEOUT
19	145638-09-01A	EA	SWITCH/ROCKER - DPDT (ON/OFF/ON) - BLACK
19	108355-02-000	EA	HOUSING - SWITCH - 12 POSITION
20	145754-01-01A	EA	SWITCH - BLANK - BLACK
20	145638-09-01A	EA	SWITCH/ROCKER - DPDT (ON/OFF/ON) - BLACK
20	108355-02-000	EA	HOUSING - SWITCH - 12 POSITION
21	163988-02-01A	EA	LABEL - SLIDEOUT CONTROL/ELECTRIC - BLACK/WHITE
21*	163097-01-000	EA	SWITCH - SPST - KEY ACTIVATED - W/2 KEYS

*COMPONENT PARTS LISTED LATER IN THIS GROUP

ELECTRICAL GROUP (CONTINUED)
FRONT END (CONTINUED)

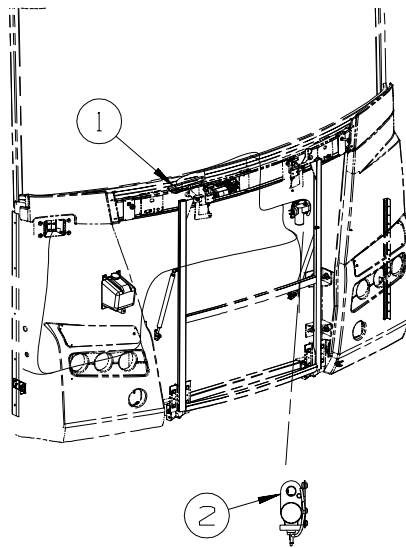

KEY	PART NUMBER	U/M	DESCRIPTION
1*	137417-01-01A	EA	LIGHT - DOME - SINGLE - W/SWITCH/FROSTED LENS - WHITE
2	114802-01-000	EA	PUMP - VACUUM - 12V

***COMPONENT PARTS LISTED LATER IN THIS GROUP**

ELECTRICAL GROUP (CONTINUED)

GPS

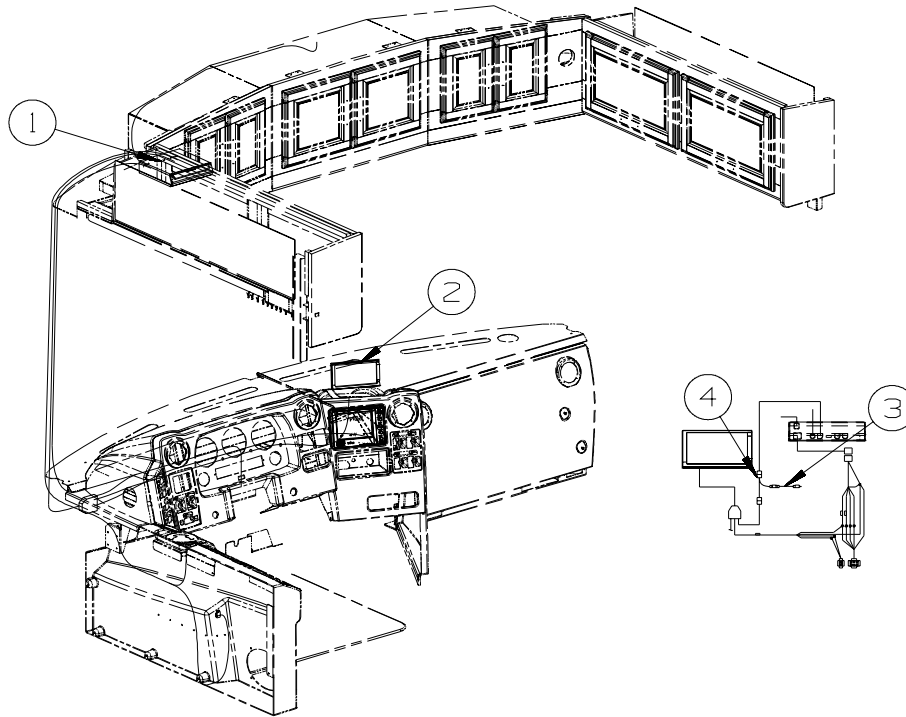

KEY	PART NUMBER	U/M	DESCRIPTION
1*	168913-01-000	EA	GPS - NAVIGATION SYS - W/O MONITOR/REMOTE/DOCKING STATION
1	168913-02-000	EA	DOCKING STATION - F/GPS
	168979-01-02B	EA	BRACKET - GPS - E-COATED
	168979-02-02B	EA	BRACKET - GPS - E-COATED - 15D & 70C
2	137424-09-000	EA	MONITOR/LCD - COLOR - 7" - ALPINE #TME-M740BT
	168104-01-000	EA	BRACKET - MONITOR
3	117420-02-000	EA	CABLE - W/MALE RCA ENDS - SHIELDED - 4"
4	137424-10-000	EA	CABLE/ADAPTER - AUDIO/VIDEO - GPS
5	168913-03-000	EA	REMOTE - F/GPS SYSTEM

*COMPONENT PARTS LISTED LATER IN THIS GROUP

ELECTRICAL GROUP (CONTINUED)

SIDE TV/DVD

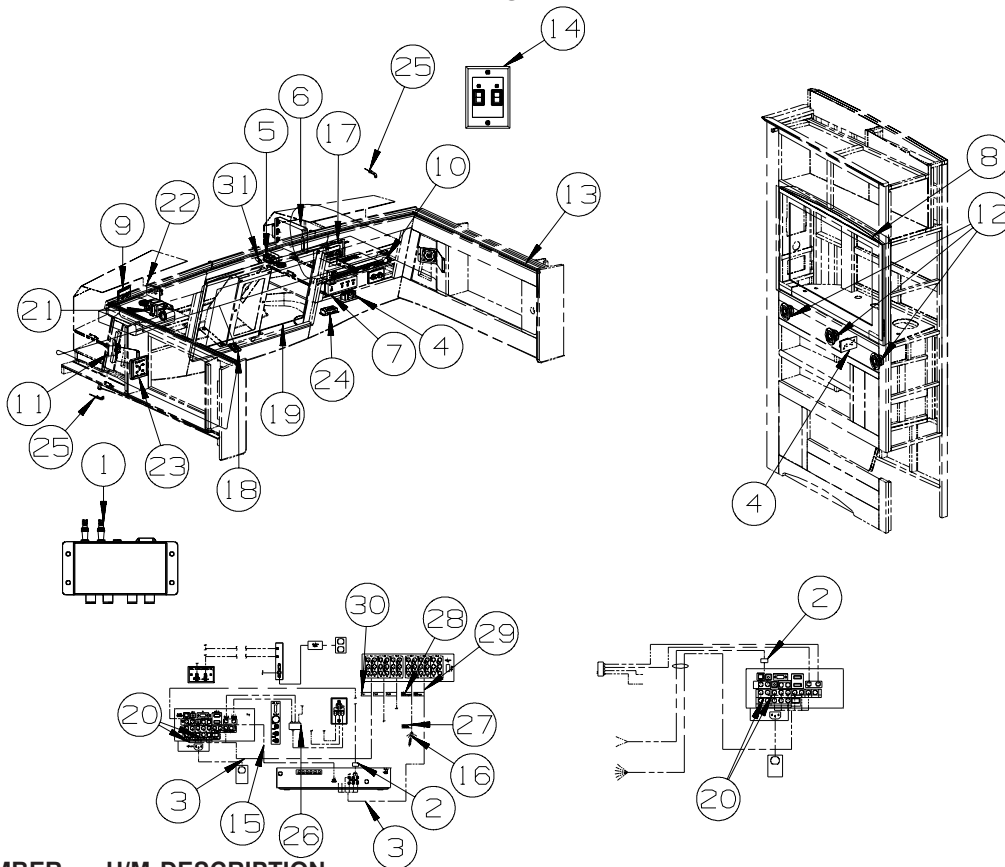

KEY	PART NUMBER	U/M	DESCRIPTION
1	149750-06-000	EA	CABLE - (RECEIVER TO MODULE) - 12'
2	123324-01-000	EA	FILTER - GROUND LOOP
3	168245-01-000	EA	CABLE/VIDEO - 6' COMPONENT/COMPOSITE-6 CODED ENDS/BOTH
			FROM: 00-00-00 THRU: 03-10-08
3	168245-01-000	EA	CABLE/VIDEO - 6' COMPONENT/COMPOSITE-6 CODED ENDS/BOTH
			FROM: 01-12-09 THRU: 99-99-99
4	058708-01-000	EA	RECEPTACLE - ELECTRIC - DOUBLE - BROWN
5	058708-01-000	EA	RECEPTACLE - ELECTRIC - DOUBLE - BROWN
5	158542-02-01A	EA	LABEL - RECEPTACLE - ELECTRONICS - WHITE/BLACK - 265
6	140062-01-000	EA	SWITCH - SPEAKER - 6 CHANNEL
7	168244-01-000	EA	CONTROL CENTER - SWITCH - AUDIO/VIDEO/AMP/HD
7	156586-03-02B	EA	BRACKET - SWITCH/VIDEO - E-COATED
8*	164605-01-000	EA	TV - 37" - FLAT PANEL/LCD/HDTV - SAMSUNG LNT3732H
			FROM: 00-00-00 THRU: 05-10-09
8*	160079-02-000	EA	TV - 37" - FLAT PANEL/LCD/HDTV - SHARP LC37D43U
			FROM: 05-11-09 THRU: 99-99-99
9	149557-09-02A	EA	PLATE/WALL - DUAL COAXIAL/HORIZONTAL - BROWN
10*	165199-01-000	EA	DVD - HOME THEATER - W/2 SPEAKERS - SONY DAVDZ120W
			FROM: 00-00-00 THRU: 03-10-08
10	168521-01-000	EA	DVD - HOME THEATER SYSTEM - W/O SPEAKERS - SAMSUNG HT-X40
			FROM: 03-11-08 THRU: 01-11-09
10*	165199-01-000	EA	DVD - HOME THEATER - W/2 SPEAKERS - SONY DAVDZ120W
			FROM: 01-12-09 THRU: 99-99-99
11	149422-02-02B	EA	BRACKET/MOUNTING - SPEAKER - E-COATED
11	148026-03-01A	EA	SPEAKER - CUBE - W/O CASE
12	160868-01-01A	EA	SPEAKER - ROUND/CEILING - W/O CASE - BLACK
13	146514-03-000	FT	LIGHT - FLEX - ROPE/ROUND - W/O MOUNT CHANNEL
13	146514-02-000	EA	CONNECTOR - LIGHT
14	163598-02-000	EA	SWITCH/CONTROL - SATELLITE - 78K
15	165308-01-000	EA	CABLE/HDMI - 12' - MALE/MALE ENDS
16	168245-02-000	EA	CABLE/VIDEO - 10' COMPONENT/COMPOSITE-6 CODED ENDS/BOTH
17	154474-02-000	EA	CONTROL/SATELLITE KIT - IDB BOX/IDD BOX-POWER SUPPLY-CABLE - 48R
18	135740-01-01A	EA	SWITCH - ROCKER - SPST - ON/OFF - BROWN
18	135741-01-01A	EA	SWITCH - BASE - SINGLE - BROWN
18	135742-50-02A	EA	BEZEL - SWITCH - ACCENT - BROWN

ELECTRICAL GROUP (CONTINUED)
SIDE TV/DVD (CONTINUED)

KEY	PART NUMBER	U/M	DESCRIPTION
19	164609-01-000	EA	TV - 32" - FLAT PANEL/LCD/HDTV - SAMSUNG LNT3242H
20	136454-01-000	EA	CABLE - RCA - Y MALE-MALE-FEMALE
21	156676-01-000	EA	CONTROLLER/OUTLET - POWER/TV - AUTO SHUTOFF W/IGNITION
22	058708-01-000	EA	RECEPTACLE - ELECTRIC - DOUBLE - BROWN
22	158542-02-01A	EA	LABEL - RECEPTACLE - ELECTRONICS - WHITE/BLACK - 265
23	158270-03-01A	EA	WALLPLATE/CONTROLLER - F/ANTENNA - BLACK -WINEGARD MA-CP4B - 192
24	149750-05-000	EA	MODULE/INTERFACE - INFRA RED (RECEIVER TO TRANSMITTER)
25	149750-03-000	EA	TRANSMITTER - F/INFRA RED RECEIVER
26	086756-02-000	EA	SPLITTER - TV/3 WAY
27	159064-02-01A	EA	LABEL - CABLE/RCA - HDMI - WHITE ON BLACK
28	159064-06-01A	EA	LABEL - CABLE/RCA - WHITE ON BLACK
29	159064-05-01A	EA	LABEL - CABLE/RCA - WHITE ON BLACK
30	159064-07-01A	EA	LABEL - CABLE/RCA - WHITE ON BLACK
31	149750-01-000	EA	RECEIVER - (INFRA RED SIGNAL) - W/6"LEAD/PLUG

***COMPONENT PARTS LISTED LATER IN THIS GROUP**

ELECTRICAL GROUP (CONTINUED)
COMPONENT PARTS FOR WIRING

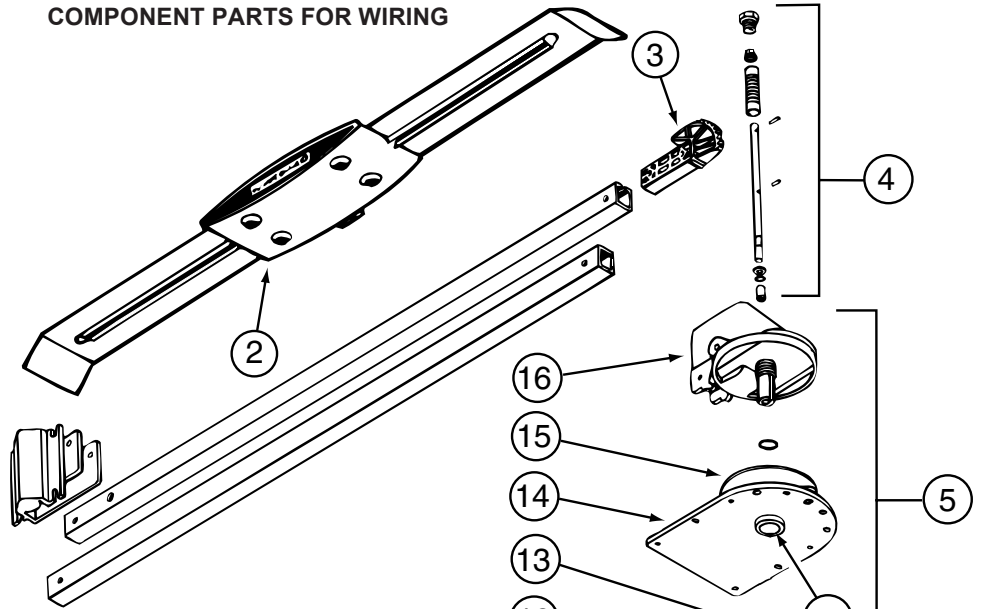

076319-23-000

KEY	PART NUMBER	U/M	DESCRIPTION	VENDOR NO.
2	076319-01-700	EA	HEAD-ANTENNA, AMPLIFIED	RVSA U/V
3	076319-01-701	EA	GEAR-ELEVATING, PLASTIC	2200046
4	076319-01-702	EA	SHAFT ASM-ELEVATING	RP-4000
5	076319-01-711	EA	BASE & LIFT ASM	2762802
7	076319-01-705	EA	GROMMET-NYLON, 7/8"ID	3200658
8	076319-01-708	EA	DECAL-CRANK	5413002
9	076319-01-707	EA	SPRING-HANDLE	2160822
11	076319-01-712	EA	PLATE - CEILING	3200608
12	076319-01-715	EA	NUT (GEAR HOUSING)	2200047
14	076319-01-713	EA	PLATE-BASE, STEEL	3100523
15	076319-01-703	EA	BEARING-NYLON, 5"OD	3200656
16	076319-01-714	EA	HOUSING, ROTATING GEAR	2200049
17	076319-01-704	EA	BEARING-NYLON, 1.25"OD	3200657
18	076319-01-709	EA	HANDLE-HEAD DIRECTIONAL	200644
	076319-01-716	EA	TUBING, ELEVATING	RP-2900

CONTACT WINNEBAGO PART SALES FOR UNLISTED COMPONENT(S)

076319-25-000

KEY	PART NUMBER	U/M	DESCRIPTION	VENDOR NO.
6	076319-01-706	EA	CRANK-W/SET SCREW UNIV/BEIGE	2750897
6	120233-01-710	EA	HANDLE-CRANK W/SCREW - WHITE	RP-6795
8	076319-01-708	EA	DECAL-CRANK	5413002
10	076319-25-700	EA	DIRECTIONAL HANDLE(WHITE)	3200612
11	076319-25-701	EA	PLATE - CEILING(WHITE)	3200609
13	120233-01-709	EA	WASHER-NYLON	RP-2658

CONTACT WINNEBAGO PART SALES FOR UNLISTED COMPONENT(S)

086280-01-000

KEY	PART NUMBER	U/M	DESCRIPTION	VENDOR NO.
	086280-01-700	EA	BULB - 12 VOLT - #1414	ARP1089

087694-01-000

KEY	PART NUMBER	U/M	DESCRIPTION	VENDOR NO.
	087694-01-700	EA	BULB	GE561

108354-01-01A

KEY	PART NUMBER	U/M	DESCRIPTION	VENDOR NO.
	108354-01-700	EA	BULB-COURTESY LIGHT	395-B

119258-58-01A

KEY	PART NUMBER	U/M	DESCRIPTION	VENDOR NO.
	119258-58-700	EA	GLOBE	9124

123775-01-02A

KEY	PART NUMBER	U/M	DESCRIPTION	VENDOR NO.
	123775-01-702	EA	BEZEL/LENS - SATIN NICKEL	99 953470

ELECTRICAL GROUP (CONTINUED)
COMPONENT PARTS FOR WIRING (CONTINUED)

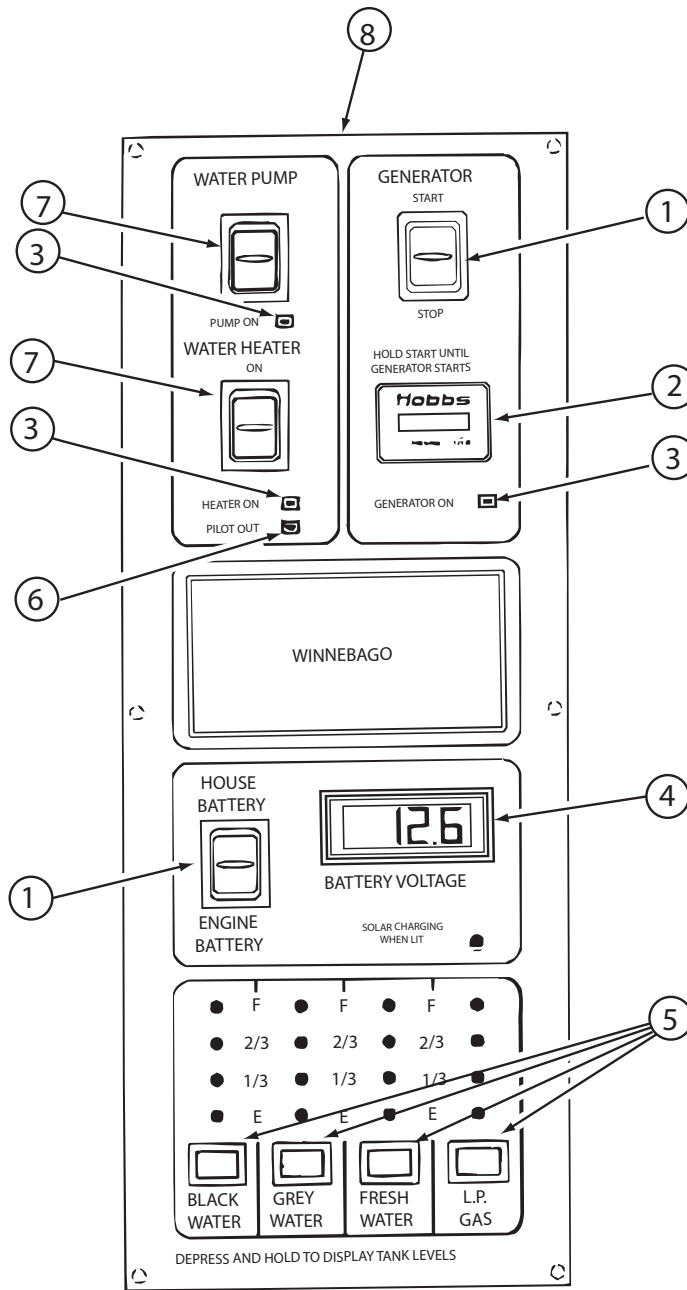

133004-05-01A

KEY	PART NUMBER	U/M	DESCRIPTION	VENDOR NO.
1	133004-01-702	EA	SWITCH/DPDT MOM=ON-OFF-ON	L1011-00
2	100258-10-701	EA	GAUGE-HR METER ONLY (LCD)	L0775-00
3	133004-01-706	EA	L.E.D. GREEN-PANEL MOUNT	L0785
4	133004-01-704	EA	METER/VOLT-DIGITAL - LCD	L1008-00
5	133004-01-705	EA	SWITCH/MOM ON - PUSH BUTTON	L0950-00
6	130004-01-703	EA	L.E.D. RED-PANEL MOUNT	L1009-00
7	133004-01-701	EA	SWITCH/DPDT ON-ON/MAINTAINED	L1025-00
8	133004-05-700	EA	SCREENED CHASSIS	CC0563-00
	133004-05-701	EA	BOARD - PC	L5130-02

ELECTRICAL GROUP (CONTINUED)
COMPONENT PARTS FOR WIRING (CONTINUED)

136119-01-000

KEY	PART NUMBER	U/M	DESCRIPTION	VENDOR NO.
	136119-01-700	EA	COMPASS SENSOR (BLACK BOX)	AP-SUB-005
	136119-01-701	EA	PROBE/TEMPERATURE SENSOR(V1)	AP-SUB-004A
	136119-01-702	EA	DISPLAY MODULE-LED (V1)	AP-SUB-004B
	136119-01-703	EA	HARNESS - COMPASS POWER	AP-HRN-175
	136119-01-704	EA	HARNESS - COMPASS ENGINE	AP-HRN-176
	136119-01-705	EA	HRNSS-COMP.TEMP SENSOR V1	AP-HRN-177
	136119-01-706	EA	PROBE/TEMPERATURE SENSOR (V2)	AP-SUB-006
	136119-01-707	EA	DISPLAY MODULE - VISUAL (V2)	AP-SUB-007
	136119-01-708	EA	HARNESS/COMP. COMP/THERM(V2)	AP-HRN-239 W/PACKRD

137417-01-01A, 137417-03-01A

KEY	PART NUMBER	U/M	DESCRIPTION	VENDOR NO.
	137417-01-700	EA	LENS - SINGLE (FROSTED)	810868

137424-08-000

KEY	PART NUMBER	U/M	DESCRIPTION	VENDOR NO.
	137424-08-700	EA	REMOTE	RUE-4140

139134-01-03A

KEY	PART NUMBER	U/M	DESCRIPTION	VENDOR NO.
	139134-01-708	EA	DISC - F/BLADE HOLDER - NICKEL	A70050-3N
	139134-01-709	EA	BALANCING KIT - CLIP/PLATES	70050-21
	139134-01-710	EA	NOISE KIT - WASHERS	NOISE KIT
	139134-01-711	EA	BLADES (36") WHITE MATT	A70050-5W
	139134-01-712	EA	MOTOR	A70050-1
	139134-01-718	EA	HOLDER/BLADE(4 PC SET)NICKEL	70050-4N NICKEL
	139134-01-719	EA	HOUSING/MOTOR - NICKEL	70052-2N NICKEL

146048-01-01A

KEY	PART NUMBER	U/M	DESCRIPTION	VENDOR NO.
	123775-01-700	EA	BULB - 10 WATT - HALOGEN	71-JC10

151458-01-000

KEY	PART NUMBER	U/M	DESCRIPTION	VENDOR NO.
	102756-02-702	EA	BATTERY - 12 VOLT	402-1002
	102756-03-701	EA	REMOTE-KEYLESS ENTRY	412-1115
	102756-03-702	EA	RELAY- 30AMP - SPDT	463-1000
	151458-01-700	EA	MODULE BOARD - 4 FUNCTION	202-3227
	151458-01-701	EA	WIRE HARNESS - KEYLESS ENTRY	203-6908

153464-01/02/04/05-01A

KEY	PART NUMBER	U/M	DESCRIPTION	VENDOR NO.
	091937-09-700	EA	LENS - LIGHT - FLUORESCENT	D-762

153464-03-01A, 153464-06-01A

KEY	PART NUMBER	U/M	DESCRIPTION	VENDOR NO.
	091937-08-700	EA	LENS - LIGHT - FLUORESCENT	D-766

154474-04-02A

KEY	PART NUMBER	U/M	DESCRIPTION	VENDOR NO.
	154474-04-702	EA	DOME ONLY-REPLACEMENT-BLACK	1850-B-LP-FS
	154474-04-703	EA	BOARD RF ASSEMBLY N/C	100087
	154474-04-705	EA	CABLE OUT DUAL TOP PCBA N/C	20034-1
	154474-04-706	EA	LNB DUAL EAGLE ASPEN N/C	1863-1

160079-02-000

KEY	PART NUMBER	U/M	DESCRIPTION	VENDOR NO.
	160079-02-700	EA	REMOTE - TV	RRMCGA535WJSA

163031-01-01A

KEY	PART NUMBER	U/M	DESCRIPTION	VENDOR NO.
	163031-01-700	EA	REMOTE	PSVCAWM960

163097-01-000

KEY	PART NUMBER	U/M	DESCRIPTION	VENDOR NO.
	163097-01-700	EA	KEY - #2382 (ILLINOIS LOCK)	2382
	163097-01-701	EA	KEY - #2341 (MILLER DIAL)	PART SALES

163142-06-000

KEY	PART NUMBER	U/M	DESCRIPTION	VENDOR NO.
	163142-06-700	EA	CABLE - DATA	SIRDCBL10

ELECTRICAL GROUP (CONTINUED)
COMPONENT PARTS FOR WIRING (CONTINUED)

163598-01-02A

KEY	PART NUMBER	U/M	DESCRIPTION	VENDOR NO.
	154474-04-702	EA	DOME ONLY-REPLACEMENT-BLACK	1850-B-LP-FS
	154474-04-706	EA	LNB DUAL EAGLE ASPEN N/C	1863-1
	163598-01-700	EA	BOARD CIRCUIT N/C	1990-RF-LP KIT
	163598-01-701	EA	STUFFED PCB,CWIM DVB N/C	438

164495-01-000

KEY	PART NUMBER	U/M	DESCRIPTION	VENDOR NO.
	164495-01-700	EA	REMOTE - TV	P301P19HS3409A

164605-01-000

KEY	PART NUMBER	U/M	DESCRIPTION	VENDOR NO.
	164605-01-000	EA	REMOTE - TV	BN59-0598A

165199-01-000

KEY	PART NUMBER	U/M	DESCRIPTION	VENDOR NO.
	165199-01-000	EA	REMOTE - HOME THEATRE	1-480-004-11

166446-01-000

KEY	PART NUMBER	U/M	DESCRIPTION	VENDOR NO.
	166446-01-700	EA	REMOTE - TV - GRAY SLIM LINE	PR7ATSC

169536-01-01A

KEY	PART NUMBER	U/M	DESCRIPTION	VENDOR NO.
	169536-01-700	EA	REMOTE - SERVICE PACK	PSVCAWM970

171727-01-000

KEY	PART NUMBER	U/M	DESCRIPTION	VENDOR NO.
	171727-01-700	EA	REMOTE	PR7ATSC
	171727-01-701	EA	SERVICE PACK-REMOTE&CABLES	PSVCJE2608

ELECTRICAL GROUP (CONTINUED)
CIRCUIT BREAKERS, FUSES & RELAYS

KEY	PART NUMBER	U/M	DESCRIPTION
	062901-02-000	EA	FUSE - 5 AMP - AUTOMOTIVE
	062901-03-000	EA	FUSE - 7.5 AMP - AUTOMOTIVE
	062901-05-000	EA	FUSE - 15 AMP - AUTOMOTIVE
	062901-06-000	EA	FUSE - 20 AMP - AUTOMOTIVE
	062901-07-000	EA	FUSE - 25 AMP - AUTOMOTIVE
	062901-08-000	EA	FUSE - 30 AMP - AUTOMOTIVE
	063910-01-000	EA	HOUSING - RELAY
	063912-02-000	EA	RELAY - CANISTER - SPDT
	083209-01-000	EA	CIRCUIT BREAKER - 15 AMP - 120 VOLT - CANADIAN
	083209-02-000	EA	CIRCUIT BREAKER - 15/15 AMP - 120 VOLT
	083209-03-000	EA	CIRCUIT BREAKER - 15/20 AMP - 120 VOLT
	083209-04-000	EA	CIRCUIT BREAKER - 30 AMP - 120 VOLT
	083209-05-000	EA	CIRCUIT BREAKER - 20 AMP - 120 VOLT
	083209-06-000	EA	CIRCUIT BREAKER - 30/15 AMP - 120 VOLT
	083209-07-000	EA	CIRCUIT BREAKER - 20/20 AMP - 120 VOLT
	083209-10-000	EA	CIRCUIT BREAKER - 20/30 AMP - 120 VOLT
	083209-11-000	EA	CIRCUIT BREAKER - 20/15 AMP - 120 VOLT
	092786-03-000	EA	BUSS BAR - 6.9" LONG
	092786-06-000	EA	BUSS BAR
	093654-01-000	EA	CIRCUIT BREAKER - 6 AMP - 12 VOLT - PUSH BUTTON - WHITE
	093654-02-000	EA	CIRCUIT BREAKER - 15 AMP - 12 VOLT - PUSH BUTTON - WHITE
	093654-03-000	EA	CIRCUIT BREAKER - 20 AMP - 12 VOLT - PUSH BUTTON - WHITE
	093654-05-000	EA	CIRCUIT BREAKER - 10 AMP - 12 VOLT - PUSH BUTTON - WHITE
	093655-01-000	EA	CIRCUIT BREAKER - 25 AMP - 12 VOLT - PUSH BUTTON - WHITE
	093655-02-000	EA	CIRCUIT BREAKER - 30 AMP - 12 VOLT - PUSH BUTTON - WHITE
	093655-03-000	EA	CIRCUIT BREAKER - 40 AMP - 12 VOLT - PUSH BUTTON - WHITE
	097611-03-000	EA	CIRCUIT BREAKER - 20 AMP
	113482-01-000	EA	CIRCUIT BREAKER - 55 AMP - MANUAL
	115187-01-000	EA	FUSE - 300 AMP - NON-DELAY
	115187-02-000	EA	HOLDER - FUSE
	115187-03-000	EA	FUSE - 150 AMP - NON-DELAY
	122811-01-000	EA	CIRCUIT BREAKER - 20/50/50/20 AMP - 250V
	141789-01-000	EA	SPACER - CIRCUIT BREAKER

ELECTRICAL GROUP (CONTINUED)

CONVERTER, INVERTER, LOAD CENTERS

KEY	PART NUMBER	U/M DESCRIPTION
	148254-01-000	EA INVERTER - CHARGER - 2000W AC
	148254-03-000	EA CABLE/INVERTOR - W/8 PIN MODULAR PHONE JACK - 50'-DIMEN
	148254-05-000	EA REMOTE/PANEL - INVERTER/CHARGER
	148254-06-000	EA CABLE - TEMPERTURE/BATTERY

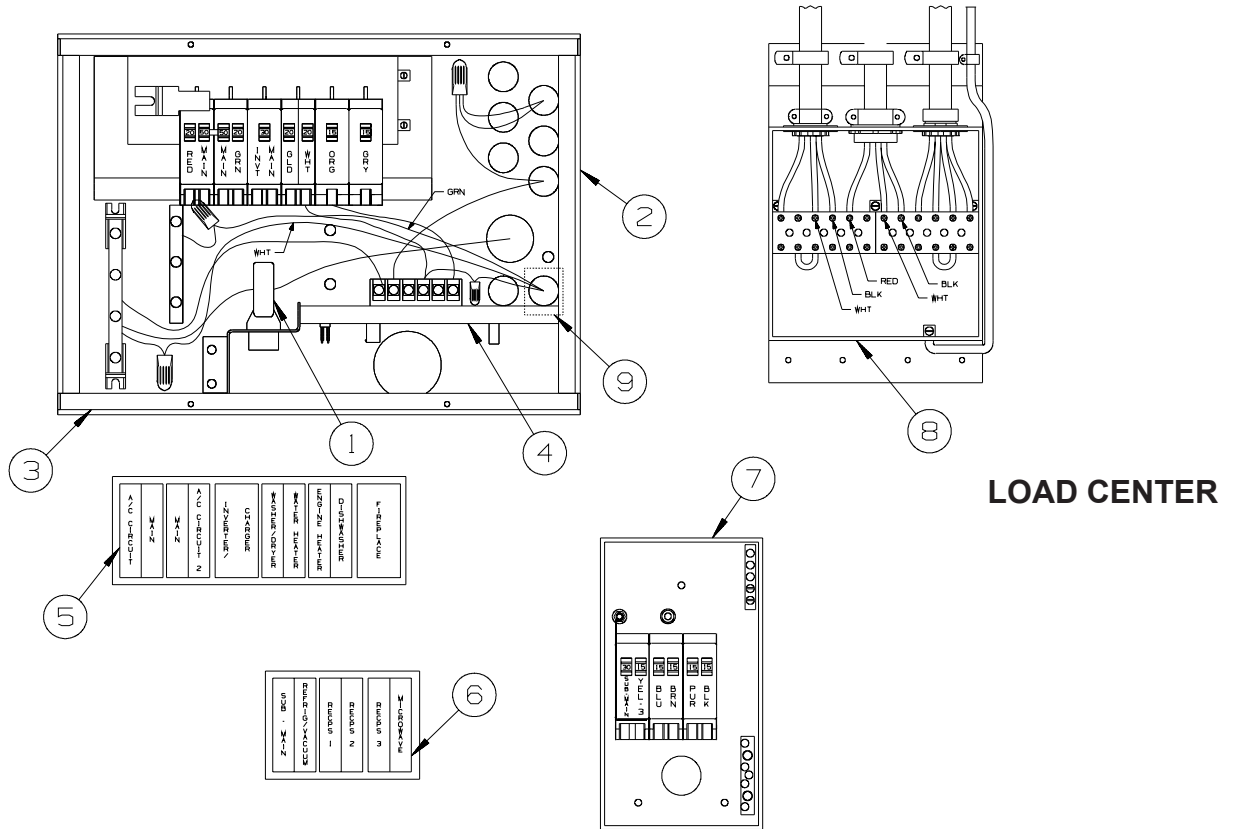

KEY	PART NUMBER	U/M DESCRIPTION
1	127002-07-000	EA SENSOR - CURRENT
2	141258-01-000	EA LOAD CENTER - 120/240 - 50 AMP
3	141258-02-000	EA LOAD CENTER - COVER
4	127002-11-000	EA MODULE - EMS CENTER - W/REMOTE SENSOR
5	095721-49-000	EA LABEL - CONTROL CENTER - 50 AMP
6	095721-43-000	EA LABEL - CONTROL CENTER - 50 AMP
7	109677-01-000	EA LOAD CENTER - 120 VOLT - 40 AMP
8	167050-01-000	EA SWITCH - AUTOMATIC TRANSFER - PARALLAX ATS501BP
9	158714-01-000	EA TRANSFORMER - 120V/16V - 15 WATTS - 32W

ELECTRICAL GROUP (CONTINUED)

BOXES & CORDS

KEY	PART NUMBER	U/M	DESCRIPTION
	108934-02-000	EA	CORD - POWER - 50 AMP - 4-WIRE - 36'
	115832-01-000	FT	CORD - HEAVY DUTY - 14-2 W/GROUND
	133070-01-000	EA	BOX - ELECTRIC/PLASTIC - 3" X 2" X 2.8" - UL
	133070-02-000	EA	BOX - ELECTRIC/PLASTIC - 3" X 2" X 2.8" - 265

WIRE ASSEMBLIES

KEY	PART NUMBER	U/M	DESCRIPTION
	077069-02-000	EA	CABLE/EXTENSION - RADIO ANTENNA - 96"
	077069-03-000	EA	CABLE/EXTENSION - RADIO ANTENNA - 260"
	114870-01-000	EA	PLUG - AUDIO W/LEADS - 48.5"
	117420-04-000	EA	CABLE - RCA - (MALE/MALE) - 50'
	117420-05-000	EA	CABLE - W/MALE RCA ENDS - SHIELDED - 10'
	132267-01-000	EA	WIRE ASSEMBLY - DOOR LOCK
	135131-01-000	EA	WIRE LOOM - THERMOSTAT
	135131-02-000	EA	WIRE LOOM - THERMOSTAT
	135131-03-000	EA	WIRE LOOM - THERMOSTAT
	136028-01-000	EA	WIRE ASM-SOFA,REST EASY
	136860-02-000	EA	CABLE - RCA - SHIELDED - 3 MALE TO MALE CONNECTORS - 50'
	136860-03-000	EA	CABLE - RCA - SHIELDED - 3 MALE TO MALE CONNECTORS - 6'
	137135-03-000	EA	WIRE LOOM - DIGITAL ELEVATION SENSOR
	137135-04-000	EA	WIRE HARNESS - POWER - DIGITAL ELEVATION SENSOR
	139297-01-000	EA	RESISTOR - 10 OHM/10W CERAMIC
	139583-01-000	EA	WIRE LOOM - SOFA/DOUBLE REST EASY
	139583-02-000	EA	WIRE LOOM - SOFA/REAR SWITCH
	140167-02-000	EA	WIRE ASM-GPS ADAPTER
	140195-01-000	EA	WIRE LOOM - RESISTOR/FAN
	142258-02-000	EA	WIRE LOOM - VIDEO SWITCH/POWER SUPPLY
	144677-07-000	EA	WIRE - MONITOR - POWER - 3 PIN TO 6 PIN (3 WIRE)
	144677-09-000	EA	WIRE - MONITOR - POWER - 3 PIN/2 PIN
	145210-01-000	FT	CABLE - COAXIAL
	149214-02-000	EA	WIRE - WINDSHIELD WIPER/WASHER - F/FL MMDC ELECTRICAL SYST
	149750-02-000	EA	CABLE - (RECEIVER TO MODULE) - 45'
	151316-02-000	EA	WIRE ASM - W/NON CONTACT SENSORS - GREY WATER - 23.6"
	151317-01-000	EA	WIRE ASM-W/NON CONTACT SENSORS-FRESH WATER/BLK TANK-3.9"
	151317-02-000	EA	WIRE ASM-W/NON CONTACT SENSORS-FRESH WATER/BLK TANK-23.6"
	151422-01-000	EA	PIGTAIL - F/FOG LIGHT
	153168-01-000	EA	WIRE ASSEMBLY - REAR TAIL LIGHTS
	155619-05-000	EA	WIRE ASSEMBLY - RADIO - 12 PIN
	158270-02-000	EA	CABLE - ANTENNA/POWER - 3 WIRE
	159064-08-01A	EA	LABEL - CABLE/RCA - WHITE ON BLACK
	159064-09-01A	EA	LABEL - CABLE/RCA - WHITE ON BLACK
	160313-02-000	EA	WIRE - MONITOR - 12V - COLOR - SONY VM-HRN62W
	160365-01-000	EA	WIRE - REAR MONITOR - COLOR
	165308-02-000	EA	CABLE/HDMI - 35' - MALE/MALE ENDS
	165668-01-000	EA	WIRE ASSEMBLY - INSTRUMENT PANEL - MAIN
	168245-03-000	EA	CABLE/VIDEO - 15' COMPONENT/COMPOSITE-6 CODED ENDS/BOTH
	168245-04-000	EA	CABLE/VIDEO - 30' COMPONENT/COMPOSITE-6 CODED ENDS/BOTH
	168245-05-000	EA	CABLE/VIDEO - 60' COMPONENT/COMPOSITE-6 CODED ENDS/BOTH
	168245-06-000	EA	CABLE/VIDEO - 40' COMPONENT/COMPOSITE-6 CODED ENDS/BOTH

ELECTRICAL GROUP (CONTINUED)
CONNECTORS & CONDUIT

KEY	PART NUMBER	U/M	DESCRIPTION
	007940-01-000	EA	RECEPTACLE/SLIDE 16 TO 12 AWG - FEMALE END
	007940-02-000	EA	RECEPTACLE/SLIDE 10 AWG
	007954-01-000	EA	RECEPTACLE - HOUSING - 6 POSITION
	007956-05-000	EA	INSULATOR - SHRINK - 1/4"ID X 1 1/2"
	008311-01-000	EA	CONNECTOR - WIRE NUT - INSULATED - RED
	008312-01-000	EA	CONNECTOR - WIRE NUT - INSULATED - BLUE
	008313-01-000	EA	CONNECTOR - WIRE NUT - INSULATED - YELLOW
	008314-01-000	EA	CONNECTOR - WIRE NUT - INSULATED - GRAY
	008328-01-000	EA	TERMINAL - RING - 12/10 WIRE - #10 STUD FIT
	008331-01-000	EA	TERMINAL - RING - TONGUE - #4 WIRE - 3/8" STUD - COPPER
	008348-01-000	EA	TERMINAL - RING - 3/8" STUD 2 GA. WIRE
	008355-01-000	EA	CONNECTOR - CABLE CLAMPING - 3/4"
	008356-01-000	EA	CONNECTOR - PLASTIC - 3/8"
	008356-02-000	EA	CONNECTOR - PLASTIC - 21/32"
	035416-04-000	EA	TERMINAL - RING - #10 STUD FIT - INSULATED BARREL #16/14
	041953-01-000	FT	CONDUIT - CONVOLUTE SLIT - .5" ID - POLYETHYLENE
	041953-02-000	FT	CONDUIT - CONVOLUTE SLIT - .6" ID - POLYETHYLENE
	041953-03-000	FT	CONDUIT - CONVOLUTE SLIT - 1" ID (CLOTHES ROD COVER)
	041953-05-000	FT	CONDUIT - CONVOLUTE SLIT - .62" ID - POLYETHYLENE
	041953-06-000	FT	CONDUIT - CONVOLUTE SLIT - .4" ID - POLYETHYLENE
	041953-07-000	FT	CONDUIT - CONVOLUTE SLIT - .25" ID - POLYETHYLENE
	041953-08-000	FT	CONDUIT - CONVOLUTE SLIT - 1.5" ID - POLYETHYLENE
	041953-09-000	FT	CONDUIT - CONVOLUTE SLIT - .5" ID - NYLON
	041953-10-000	FT	CONDUIT - CONVOLUTE SLIT - .75" ID - NYLON
	041953-11-000	FT	CONDUIT - CONVOLUTE SLIT - 1.06" ID - NYLON
	041953-12-000	FT	CONDUIT - CONVOLUTE SOLID - 1.1" ID - NYLON
	041953-13-000	FT	CONDUIT - CONVOLUTE SLIT - 1.25" ID
	041953-14-000	FT	CONDUIT - CONVOLUTE SLIT - 1.5" ID
	041953-15-000	FT	CONDUIT - CONVOLUTE SLIT - 2"
	041953-16-000	FT	CONDUIT - CONVOLUTE SLIT - 2"
	047441-01-000	EA	TERMINAL-BATTERY, HORIZONTAL LUG
	047443-01-000	EA	TERMINAL - .250 RECEPTACLE FIT - INSULATED - 16/14 AWG
	047443-02-000	EA	TERMINAL - .250 RECEPTACLE FIT - INSULATED - 12/10 AWG
	047443-05-000	EA	TERMINAL - .250 RECEPTACLE FIT - 18GA AWG
	058028-01-000	EA	CONNECTOR - ELECTRICAL PIGTAIL - NYLON - CLEAR
	062036-01-000	EA	TERMINAL - PACK - CON - 12/10 AWG
	076319-12-000	EA	CONNECTOR - COAXIAL - ONE PIECE
	077479-02-000	EA	BOOT - BATTERY TERMINAL - SINGLE CABLE
	080015-02-000	EA	RECEPTACLE - FLAG - .185 - 16/14 GAUGE
	080015-03-000	EA	RECEPTACLE - FLAG - .250 - 14/16 GAUGE
	080015-04-000	EA	RECEPTACLE - FLAG - .187 - 16/14 GAUGE
	082109-01-000	EA	HOUSING - CONNECTOR - PACKARD
	082741-01-000	EA	CONNECTOR BODY - 2 CONNECTOR MALE
	087225-01-000	FT	SLEEVING - 1/2" - TYPE H
	088473-01-000	EA	HOUSING - PIN - 12 CAVITY (3 ROWS OF 4)
	088473-02-000	EA	HOUSING - PIN - 15 CAVITY (3 ROWS OF 5)
	088473-03-000	EA	HOUSING - PIN - 9 CAVITY (3 ROWS OF 3)
	088473-04-000	EA	HOUSING - PIN - 8 CAVITY IN-LINE
	088473-06-000	EA	HOUSING - PIN - 6 CAVITY (2 ROWS OF 3)
	088473-07-000	EA	HOUSING - PIN - 5 CAVITY - IN-LINE
	088473-08-000	EA	HOUSING - PIN - 4 CAVITY - IN-LINE
	088473-09-000	EA	HOUSING - PIN - 3 CAVITY - IN-LINE
	088473-10-000	EA	HOUSING - PIN - 2 CAVITY - IN-LINE
	088473-12-000	EA	HOUSING - PIN - 3 CAVITY - BLUE
	088473-13-000	EA	HOUSING - PIN - 3 CAVITY - GREEN
	088473-14-000	EA	HOUSING - PIN - 3 CAVITY - RED
	088474-01-000	EA	HOUSING - SOCKET - 12 CAVITY
	088474-02-000	EA	HOUSING - SOCKET - 15 CAVITY
	088474-03-000	EA	HOUSING - SOCKET - 9 CAVITY
	088474-06-000	EA	HOUSING - SOCKET - 6 CAVITY
	088474-07-000	EA	HOUSING - SOCKET - 5 CAVITY
	088474-08-000	EA	HOUSING - SOCKET - 4 CAVITY
	088474-09-000	EA	HOUSING - SOCKET - 3 CAVITY

ELECTRICAL GROUP (CONTINUED)
CONNECTORS & CONDUIT (CONTINUED)

KEY	PART NUMBER	U/M	DESCRIPTION
	088474-10-000	EA	HOUSING - SOCKET - 2 CAVITY
	088475-01-000	EA	PIN - CONNECTOR - 14-20 AWG
	088475-02-000	EA	PIN - CONNECTOR - 10-12 AWG
	088476-01-000	EA	TERMINAL - ELECTRICAL
	088476-02-000	EA	SOCKET - CONNECTOR - 12-10 GA - PRE-TIN
	098261-01-000	EA	SOCKET - CONNECTOR - WEATHERPACK - 12 AWG
	098261-02-000	EA	SOCKET - CONNECTOR - WEATHERPACK - 14-18 AWG
	098262-01-000	EA	SEAL - CONNECTOR - WEATHERPACK
	098264-01-000	EA	HOUSING - 2 PIN - WEATHER PACK - MALE W/FEMALE PINS
	098264-02-000	EA	HOUSING - 2 PIN - WEATHER PACK - FEMALE W/MALE PINS
	098265-02-000	EA	PIN - CONNECTOR - WEATHER PACK
	102777-02-000	EA	TERMINAL - RING - #6 STUD - 10 AWG
	103608-01-000	EA	SOCKET - WEDGE BASE W/LEADS
	104100-01-000	EA	HOUSING - 1 POSITION - 75 AMPS
	104100-03-000	EA	TERMINAL - 75 AMP
	106007-02-000	EA	TERMINAL - FEMALE - 10-12 AWG
	110178-01-000	EA	HOUSING - WIPER MOTOR
	112823-01-000	EA	SPLICE - REDUCER - 16-14 TO 18-22
	113135-01-000	EA	TERMINAL - FEMALE - M/P - 14-16 - F/SEALED TERMINAL
	113308-01-000	EA	TERMINAL - FEMALE - M/P - 14-16 - 280
	113308-02-000	EA	TERMINAL - FEMALE - M/P - 14-18 - 280
	113468-01-000	EA	HOUSING - 2 POSITION-FEMALE-USED ON WIPER/WASHER WIRE ASM
	113468-02-000	EA	HOUSING - 2 POSITION - FEMALE
	115932-01-000	EA	CONNECTOR - FEMALE - 30 AMP/120 VOLT
	116811-01-000	EA	TERMINAL - .110 RECEPTACLE - 16-14 AWG
	118571-01-000	EA	CONNECTOR - 3-WAY - MALE/SEALED
	118571-02-000	EA	CONNECTOR - 3-WAY - FEMALE/SEALED
	118571-05-000	EA	LOCK - SECONDARY - FEMALE
	118571-06-000	EA	LOCK - SECONDARY - MALE
	118599-02-000	EA	TERMINAL - MALE - M/P - 280/14-12
	118820-01-000	EA	INSULATOR - TERMINAL
	129233-01-000	EA	HOUSING - 2-POSITION/FEMALE - 280-SERIES
	129233-02-000	EA	HOUSING - 2-POSITION/FEMALE - 280-SERIES
	129233-03-000	EA	HOUSING - 2-POSITION/FEMALE - 280-SERIES
	131681-01-000	EA	CONNECTOR - 3/4" SO CORD - UL/CS
	131681-02-000	EA	CONNECTOR - 3/4" SO CORD - UL/CS
	137207-01-000	EA	HOUSING - PIN - 2 CAVITY/HIGH AMP
	137208-01-000	EA	HOUSING - SOCKET - 2 CAVITY/HIGH AMP
	137209-01-000	EA	PIN - CONNECTOR - 10AWG/HIGH AMP
	137210-01-000	EA	SOCKET - CONNECTOR - 10 AWG/HIGH AMP
	138996-04-000	EA	CONNECTOR - LAMP
	142520-01-000	EA	TERMINAL - FEMALE - MINI-FIT 16
	142522-01-000	EA	HOUSING - 4 PIN/MALE - MINI FIT
	142522-02-000	EA	HOUSING - 6 PIN/MALE - MINI FIT
	142522-03-000	EA	HOUSING - 8 PIN/MALE - MINI FIT
	142522-04-000	EA	HOUSING - 10 PIN/MALE - MINI FIT
	142522-05-000	EA	HOUSING - 12 PIN/MALE - MINI FIT
	142522-06-000	EA	HOUSING - 14 PIN/MALE - MINI FIT
	142524-01-000	EA	HOUSING - 4 PIN/FEMALE - WEATHER PACK
	142524-02-000	EA	HOUSING - 4 PIN/FEMALE - WEATHER PACK
	144283-01-000	EA	CONNECTOR - 110V - F/USE WITH SOW WIRE - BLUE
	144283-02-000	EA	CONNECTOR - 110V - F/USE WITH NM ROMEX WIRE - CLEAR
	145171-01-000	EA	CONNECTOR - COAXIAL
	148335-01-000	EA	HOUSING - 8-POSITION/MALE - 280-GT SERIES
	148335-02-000	EA	HOUSING - 4-POSITION/MALE - 280-GT SERIES
	148335-03-000	EA	HOUSING - 6-POSITION/MALE - 280-GT SERIES
	149683-01-000	EA	HOUSING - F/5 CAVITY RECEPTACLE - W/SQUARE GUIDE PIN
	149683-02-000	EA	HOUSING - F/5 CAVITY RECEPTACLE - W/ROUND GUIDE PIN
	149686-01-000	EA	TERMINAL - .250 RECEPTACLE
	149687-01-000	EA	HOUSING - 2 POSITION/MALE - PACKARD
	149687-02-000	EA	LOCK - F/2 POSITION HOUSING - PACKARD
	149688-01-000	EA	TERMINAL - MALE - 16 GAUGE WIRE
	156035-01-000	EA	HOUSING - 12-POSITION/FEMALE - 280-GT SERIES

ELECTRICAL GROUP (CONTINUED)
CONNECTORS & CONDUIT (CONTINUED)

KEY	PART NUMBER	U/M	DESCRIPTION
	156041-01-000	EA	TERMINAL - FEMALE - 16-12 - 280-GT SERIES
	156043-01-000	EA	HOUSING - 2-POSITION/FEMALE - 480-MP SERIES
	156043-02-000	EA	LOCK - F/2 POSITION HOUSING - 480 SERIES
	156044-01-000	EA	TERMINAL - FEMALE - 16-12 - 280-GT - F/SEALED HOUSING
	156045-01-000	EA	HOUSING - 10-POSITION/FEMALE - 280-GT SERIES
	156045-02-000	EA	HOUSING - 4-POSITION/FEMALE - 280-GT SERIES
	156045-03-000	EA	HOUSING - 8-POSITION/FEMALE - 280-GT SERIES
	156045-04-000	EA	HOUSING - 6-POSITION/FEMALE - 280-GT SERIES
	156207-01-000	EA	HOUSING - 6-POSITION/MALE - 150-GT SERIES
	156208-01-000	EA	TERMINAL - MALE - 18-16 - 150-GT SERIES
	157590-01-000	EA	TERMINAL - FEMALE - M/P - 10-12 - 630
	157592-01-000	EA	HOUSING - 7-POSITION/FEMALE - M/P
	157592-02-000	EA	LOCK - SECONDARY - F/7 POSITION HOUSING
	157656-01-01A	EA	CONNECTOR - DASH LIGHT - BLACK
	158357-01-000	EA	HOUSING - 3 PIN/MALE - MINI FIT
	158373-01-000	EA	HOUSING - SOCKET - 16 CAVITY - MINI MATE-N-LOCK
	158374-01-000	EA	SOCKET - 16-20 CAVITY - MINI MATE-N-LOCK
	164685-01-000	EA	HOUSING - PIN - 7-POSITION
	164687-01-000	EA	PIN - CONNECTOR - 16-14
	164689-01-000	EA	SEAL - CONNECTOR
	168450-01-000	EA	CONNECTOR/ADAPTER - COAX

ELECTRICAL GROUP (CONTINUED) CHASSIS

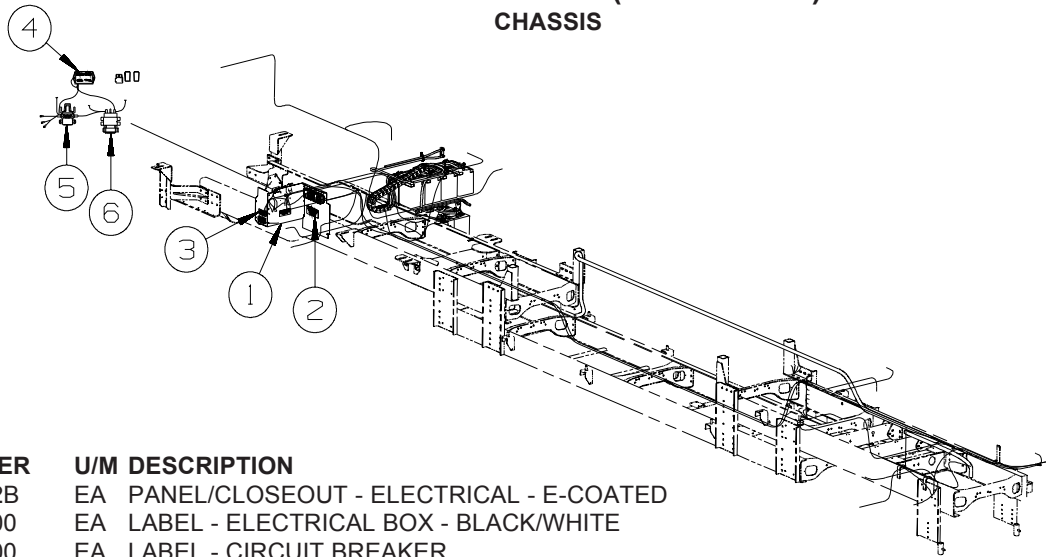

KEY	PART NUMBER	U/M	DESCRIPTION
1	159220-01-02B	EA	PANEL/CLOSEOUT - ELECTRICAL - E-COATED
2	098379-08-000	EA	LABEL - ELECTRICAL BOX - BLACK/WHITE
3	093236-44-000	EA	LABEL - CIRCUIT BREAKER
4	156431-01-000	EA	CHARGER/BATTERY - CHASSIS TO HOUSE
5	086273-01-000	EA	RELAY - BATTERY DISCONNECT
6	008188-02-000	EA	SOLENOID - VENTED - HEAVY DUTY

BATTERY INSTALLATION

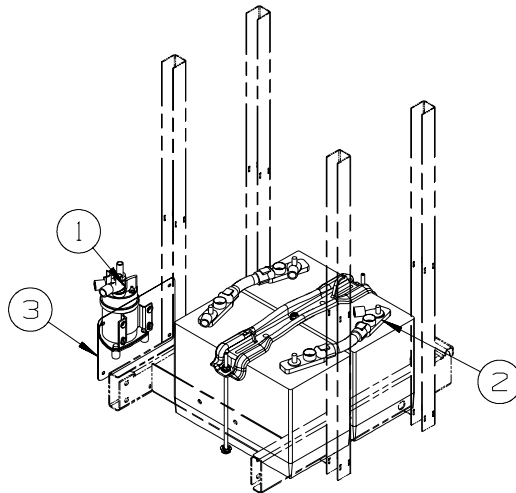

KEY	PART NUMBER	U/M	DESCRIPTION
1	086273-02-000	EA	RELAY - BATTERY DISCONNECT
2	143541-04-01A	EA	CARRIER/WIRING - F/SLIDEOUT ROOM
3	168591-02-02B	EA	PLATE/MOUNT - SOLENOID - E-COATED
	148254-06-000	EA	CABLE - BATTERY - W/TEMPERTURE SENSOR - R40TD, R40WD FROM: 00-00-00 THRU: 02-01-09
	172438-04-000	EA	CABLE - BATTERY - W/TEMPERTURE SENSOR - 25 FT - R40TD, R40WD FROM: 02-02-09 THRU: 99-99-99
	148254-04-000	EA	CABLE - BATTERY - W/TEMPERTURE SENSOR - R40FD, R40KD FROM: 00-00-00 THRU: 02-01-09
	172438-03-000	EA	CABLE - BATTERY - W/TEMPERTURE SENSOR - 9 FT - R40FD, R40KD FROM: 02-02-09 THRU: 99-99-99

EXTERIOR BODY GROUP AIR HORN

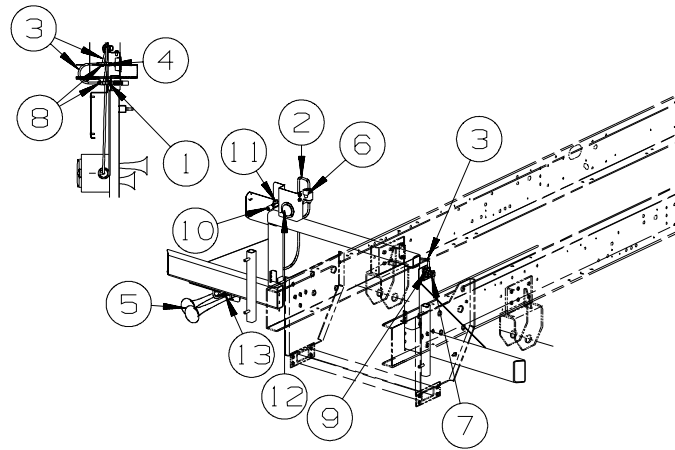

KEY	PART NUMBER	U/M	DESCRIPTION
1	077497-08-000	EA	HORN/AIR - TWIN SHORT - BLACK
2	075155-03-000	EA	COUPLING-PIPE, 1/4 BRASS
3	071390-04-000	FT	TUBING - AIR BRAKE - 1/4" OD-BLK WEATHERHEAD(BRKS & HORN)
4	142609-01-000	EA	GAUGE/AIR - 2.5" MOUNTING FLANGE - 1/4" MPT
5	077497-11-000	EA	SOLENOID - HORN - REMOTE MOUNT
6	086241-01-000	EA	VALVE - AIR - 1/4 MPT X TIRE STEM
7	142570-01-000	EA	TEE - 3/8"T X 1/4"P
8	142571-01-000	EA	CONNECTOR - 3/8"T X 1/4"P
9	142597-01-000	EA	VALVE - BALL - AIR - 1/4"MFPT
10	142595-01-000	EA	COUPLER - QUICK CONNECT - AIR - 1/4"MPT
11	071390-07-000	FT	TUBING - AIR BRAKE - 3/8" - BLACK
12	071374-03-000	EA	FITTING - BULKHEAD - 1/4" X 1/4" MNPT
13	071386-06-000	EA	CONNECTOR - MALE - 1/4" TUBE X 1/4"

EXTERIOR BODY GROUP (CONTINUED)

GRAPHICS & PAINT

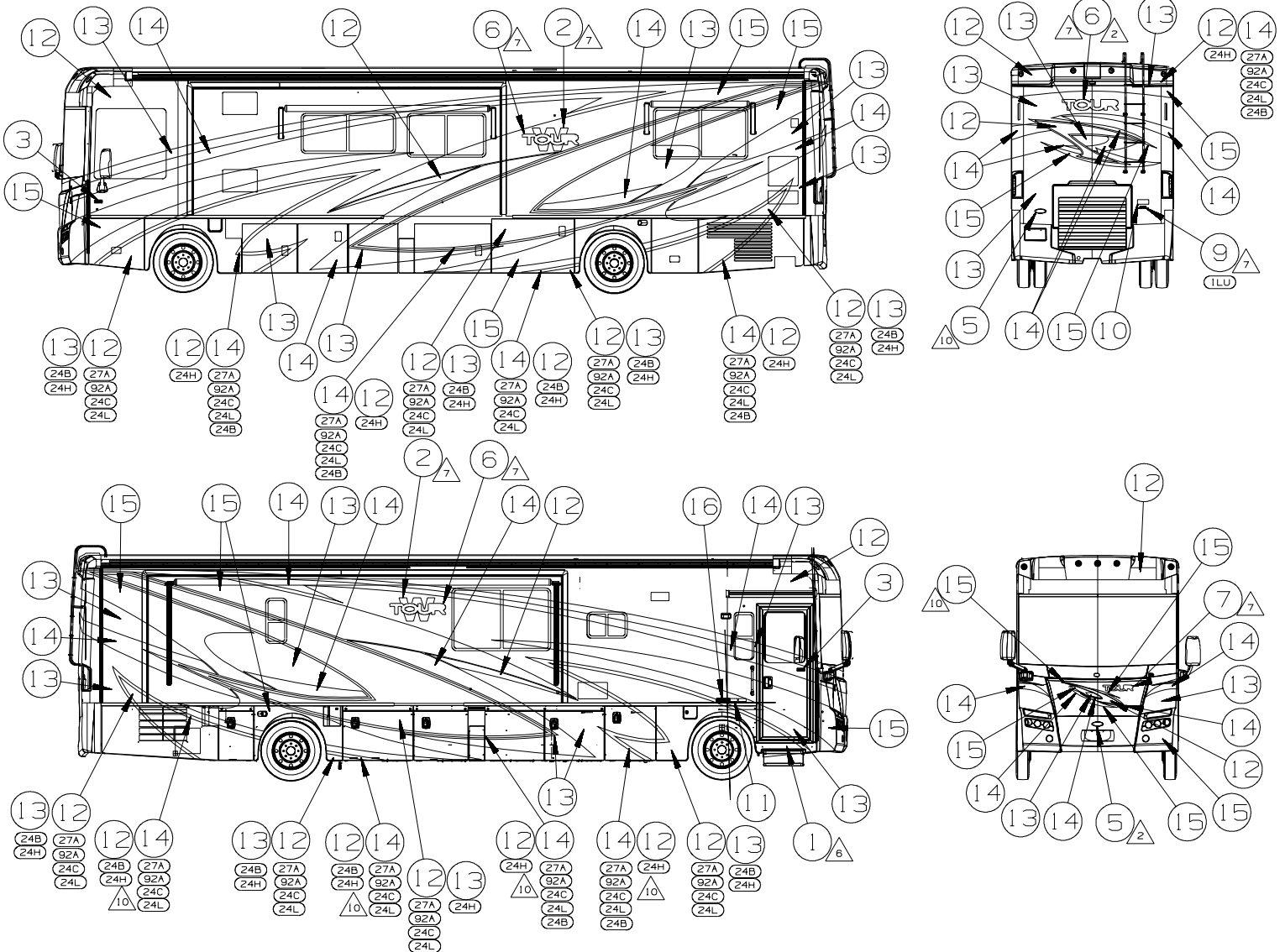

(27A) KEY	PART NUMBER	U/M	DESCRIPTION HARVEST GOLD
1	109506-01-000	EA	FILM-URETHANE PROTECTANT
2	120700-12-CHT101A1	EA	DECAL-LOGO W - FROSTY JACK
3	132664-02-CHT101A1	EA	DECAL-LOGO DOMED WINNEBAGO - CHROME/RED/BLACK
4	151687-01-CHT101A1	EA	PAINT-CLEAR COAT - SHERWIN WILLIAMS
5	154229-01-CHT101A1	EA	DECAL-BEZEL DOMED NAMEPLATE WINNEBAGO - CHROME/RED
6	154229-02-CHT101A1	EA	DECAL-LOGO TOUR DOMED LG - SILVER CHROME/TRANSPARENT BLACK/BLACK
7	157891-01-000	EA	DECAL-LOGO TOUR DOMED SML - SILVER CHROME/TRANSPARENT BLACK/BLACK
8	157891-01-000	EA	KIT-PAINT PROTECTION
9	158621-03-CHT101A1	EA	DECAL-HORSEPOWER 400 FLEXSCRIPT - CHROME
10	EA	PLATE-FREIGHTLINER LG - CHASSIS SUPPLIED
11	EA	PLATE-FREIGHTLINER SML - CHASSIS SUPPLIED
12	GL	PAINT-DK GRAY MET - SW #64255
13	GL	PAINT-ANTIQUE SAGE MET - SW #50655
14	GL	PAINT-SEDDONA MET - SW #63814
15	GL	PAINT-MED GOLD MET - SW #60121
16	164596-01-CHT101A1	EA	DECAL-LOGO MAXUM CHASSIS - CHROME/BLACK/RED

(92A) KEY	PART NUMBER	U/M	DESCRIPTION IRON RANGE
1	109506-01-000	EA	FILM-URETHANE PROTECTANT
2	120700-12-CHT101A1	EA	DECAL-LOGO W - FROSTY JACK
3	132664-02-CHT101A1	EA	DECAL-LOGO DOMED WINNEBAGO - CHROME/RED/BLACK
4	151687-01-CHT101A1	EA	PAINT-CLEAR COAT - SHERWIN WILLIAMS
5	154229-01-CHT101A1	EA	DECAL-BEZEL DOMED NAMEPLATE WINNEBAGO - CHROME/RED
6	154229-02-CHT101A1	EA	DECAL-LOGO TOUR DOMED LG - SILVER CHROME/TRANSPARENT BLACK/BLACK
7	157891-01-000	EA	DECAL-LOGO TOUR DOMED SML - SILVER CHROME/TRANSPARENT BLACK/BLACK
8	157891-01-000	EA	KIT-PAINT PROTECTION
9	158621-03-CHT101A1	EA	DECAL-HORSEPOWER 400 FLEXSCRIPT - CHROME
10	EA	PLATE-FREIGHTLINER LG - CHASSIS SUPPLIED
11	EA	PLATE-FREIGHTLINER SML - CHASSIS SUPPLIED
12	GL	PAINT-IRON GRAY MET - SW #61766
13	GL	PAINT-DK GRAY MET - SW #64255
14	GL	PAINT-DK TOREADOR RED MET - SW #52973-4
15	GL	PAINT-MED GOLD MET - SW #60121
16	164596-01-CHT101A1	EA	DECAL-LOGO MAXUM CHASSIS - CHROME/BLACK/RED

(24C) KEY	PART NUMBER	U/M	DESCRIPTION RED HOT
1	109506-01-000	EA	FILM-URETHANE PROTECTANT
2	120700-12-CHT101A1	EA	DECAL-LOGO W - FROSTY JACK
3	132664-02-CHT101A1	EA	DECAL-LOGO DOMED WINNEBAGO - CHROME/RED/BLACK
4	151687-01-CHT101A1	EA	PAINT-CLEAR COAT - SHERWIN WILLIAMS
5	154229-01-CHT101A1	EA	DECAL-BEZEL DOMED NAMEPLATE WINNEBAGO - CHROME/RED
6	154229-02-CHT101A1	EA	DECAL-LOGO TOUR DOMED LG - SILVER CHROME/TRANSPARENT BLACK/BLACK
7	157891-01-000	EA	DECAL-LOGO TOUR DOMED SML - SILVER CHROME/TRANSPARENT BLACK/BLACK
8	157891-01-000	EA	KIT-PAINT PROTECTION
9	158621-03-CHT101A1	EA	DECAL-HORSEPOWER 400 FLEXSCRIPT - CHROME
10	EA	PLATE-FREIGHTLINER LG - CHASSIS SUPPLIED
11	EA	PLATE-FREIGHTLINER SML - CHASSIS SUPPLIED
12	GL	PAINT-VINTAGE RED PRL - SW #58366
13	GL	PAINT-BLACK GARNET MET - SW #61010-1
14	GL	PAINT-SOLID GOLD MET - SW #64548
15	GL	PAINT-PEARL SILVER MET - SW #41423
16	164596-01-CHT101A1	EA	DECAL-LOGO MAXUM CHASSIS - CHROME/BLACK/RED

- △ LOGO IS TO BE HELD TO ±1 MM ON A HORIZONTAL PLANE (END TO END).
 △ FILM TO PROTECT BOTTOM OF DOOR FROM SCUFF MARKS.
 △ DIE CUT ACRYLIC FILM TO PROTECT FULL BODY PAINTED UNITS.
 4. ON FULL BODY PAINTED UNITS, USE 1454B7-02-000 (100 FT) TO COVER UNSEALED ROOF SEAMS.
 △ CLEAR COAT TO BE APPLIED ON ENTIRE UNIT TO PROTECT PAINT.
 △ CENTER ON UNIT.
 1. APPLY PROTECTOR 116424-01-000 TO WATER HEATER LATCH.
- △ PAINT APPEARS LIKE OUTLINE.
 9. APPLY SEALER-BODY SEAM CLEAR 94401-04-000 TO HELP SECURE PAINT ON EDGES.
 6. END PANELS OF SLIDEOUT ROOMS WILL BE PAINTED WITH BASECOAT AND CLEAR COAT ONLY. THERE WILL BE NO COLORED DESIGN GRAPHICS ELEMENTS PAINTED ON THE END PANELS.
- (110) FRL 34,320 400HP B.S. 6 SPD
 (24B) MASK FRONT EXT PROTECTIVE
 (24C) EXT FULL BODY PAINT PRG # 8
 (24D) EXT FULL BODY PAINT PRG # 5
 (24E) EXT FULL BODY PAINT PRG # 4
 (24F) EXT FULL BODY PAINT PRG # 3
 (24G) EXT FULL BODY PAINT PRG # 2
 (24H) EXT FULL BODY PAINT PRG # 1

EXTERIOR BODY GROUP (CONTINUED) GRAPHICS & PAINT (CONTINUED)

KEY	PART NUMBER	U/M	DESCRIPTION SANDSTONE
24B	109506-01-000	EA	FILM-URETHANE PROTECTANT
6	120700-12-CHT(01A)	EA	DECAL-LOGO W - FROSTY JACK
2	132664-02-CHT(01A)	EA	DECAL-LOGO DOMED WINNEBAGO - CHROME/RED/BLACK
3	-----	GL	PAINT-CLEAR COAT - SHERWIN WILLIAMS
4	-----	GL	PAINT-CLEAR COAT - SHERWIN WILLIAMS
5	151687-01-CHT(01A)	EA	DECAL/BEZEL DOMED NAMEPLATE WINNEBAGO - CHROME/RED
6	154229-01-CHT(01A)	EA	DECAL-LOGO TOUR DOMED LG - SILVER CHROME/TRANSPARENT BLACK/BLACK
7	154229-02-CHT(01A)	EA	DECAL-LOGO TOUR DOMED SML - SILVER CHROME/TRANSPARENT BLACK/BLACK
8	157891-01-000	EA	KIT-PAINT PROTECTION
24P	158621-03-CHT(01A)	EA	DECAL-HORSEPOWER 400 FLEXSCRIPT - CHROME
9	-----	EA	PLATE-FREIGHTLINER LG - CHASSIS SUPPLIED
10	-----	EA	PLATE-FREIGHTLINER SML - CHASSIS SUPPLIED
11	-----	EA	PLATE-FREIGHTLINER SML - CHASSIS SUPPLIED
12	-----	GL	PAINT-KALAHARI BEIGE MET - SW #64503
13	-----	GL	PAINT-SANDSTONE BEIGE MET - SW #43482-3
14	-----	GL	PAINT-BROWN MET - SW #DM-077
15	-----	GL	PAINT-WHITE - SW #33755
16	164596-01-CHT(01A)	EA	DECAL-LOGO MAXUM CHASSIS - CHROME/BLACK/RED

KEY	PART NUMBER	U/M	DESCRIPTION SILVER STREAK
24H	109506-01-000	EA	FILM-URETHANE PROTECTANT
6	120700-12-CHT(01A)	EA	DECAL-LOGO W - FROSTY JACK
2	132664-02-CHT(01A)	EA	DECAL-LOGO DOMED WINNEBAGO - CHROME/RED/BLACK
3	-----	GL	PAINT-CLEAR COAT - SHERWIN WILLIAMS
4	-----	GL	PAINT-CLEAR COAT - SHERWIN WILLIAMS
5	151687-01-CHT(01A)	EA	DECAL/BEZEL DOMED NAMEPLATE WINNEBAGO - CHROME/RED
6	154229-01-CHT(01A)	EA	DECAL-LOGO TOUR DOMED LG - SILVER CHROME/TRANSPARENT BLACK/BLACK
7	154229-02-CHT(01A)	EA	DECAL-LOGO TOUR DOMED SML - SILVER CHROME/TRANSPARENT BLACK/BLACK
8	157891-01-000	EA	KIT-PAINT PROTECTION
24P	158621-03-CHT(01A)	EA	DECAL-HORSEPOWER 400 FLEXSCRIPT - CHROME
9	-----	EA	PLATE-FREIGHTLINER LG - CHASSIS SUPPLIED
10	-----	EA	PLATE-FREIGHTLINER SML - CHASSIS SUPPLIED
11	-----	EA	PLATE-FREIGHTLINER SML - CHASSIS SUPPLIED
12	-----	GL	PAINT-BLACK MET - SW #40888-1
13	-----	GL	PAINT-BRT PLATINUM MET - SW #48823-3
14	-----	GL	PAINT-GUNMETAL MET - SW #33936-1
15	-----	GL	PAINT-WHITE DIAMOND PRL - SW #64003-5
16	164596-01-CHT(01A)	EA	DECAL-LOGO MAXUM CHASSIS - CHROME/BLACK/RED

KEY	PART NUMBER	U/M	DESCRIPTION WOODLAND
24L	109506-01-000	EA	FILM-URETHANE PROTECTANT
6	120700-12-CHT(01A)	EA	DECAL-LOGO W - FROSTY JACK
2	132664-02-CHT(01A)	EA	DECAL-LOGO DOMED WINNEBAGO - CHROME/RED/BLACK
3	-----	GL	PAINT-CLEAR COAT - SHERWIN WILLIAMS
4	-----	GL	PAINT-CLEAR COAT - SHERWIN WILLIAMS
5	151687-01-CHT(01A)	EA	DECAL/BEZEL DOMED NAMEPLATE WINNEBAGO - CHROME/RED
6	154229-01-CHT(01A)	EA	DECAL-LOGO TOUR DOMED LG - SILVER CHROME/TRANSPARENT BLACK/BLACK
7	154229-02-CHT(01A)	EA	DECAL-LOGO TOUR DOMED SML - SILVER CHROME/TRANSPARENT BLACK/BLACK
8	157891-01-000	EA	KIT-PAINT PROTECTION
24P	158621-03-CHT(01A)	EA	DECAL-HORSEPOWER 400 FLEXSCRIPT - CHROME
9	-----	EA	PLATE-FREIGHTLINER LG - CHASSIS SUPPLIED
10	-----	EA	PLATE-FREIGHTLINER SML - CHASSIS SUPPLIED
11	-----	EA	PLATE-FREIGHTLINER SML - CHASSIS SUPPLIED
12	-----	GL	PAINT-EXPRESSO BROWN MET - SW #64167
13	-----	GL	PAINT-DK GRAY MET - SW #64255
14	-----	GL	PAINT-MED MALACHITE MET - SW #42023
15	-----	GL	PAINT-AUTUMWOOD MET - SW #48507
16	164596-01-CHT(01A)	EA	DECAL-LOGO MAXUM CHASSIS - CHROME/BLACK/RED

KEY	PART NUMBER	U/M	DESCRIPTION
	072882-01-000	EA	PAINT - 16 OUNCE SPRAY - OFF WHITE
			FROM: 00-00-00 THRU: 02-03-08
	072882-19-000	EA	PAINT - LOW BAKE - OFF WHITE
			FROM: 00-00-00 THRU: 02-03-08

**DUPONT COLOR CODES ARE NOW FOUND IN THE PAINT CODE MANUAL.
YOU CAN FIND THIS MANUAL ON YOUR DEALER INDEX WEBPAGE UNDER SERVICE.**

EXTERIOR BODY GROUP (CONTINUED)
PANELS & TRIMS

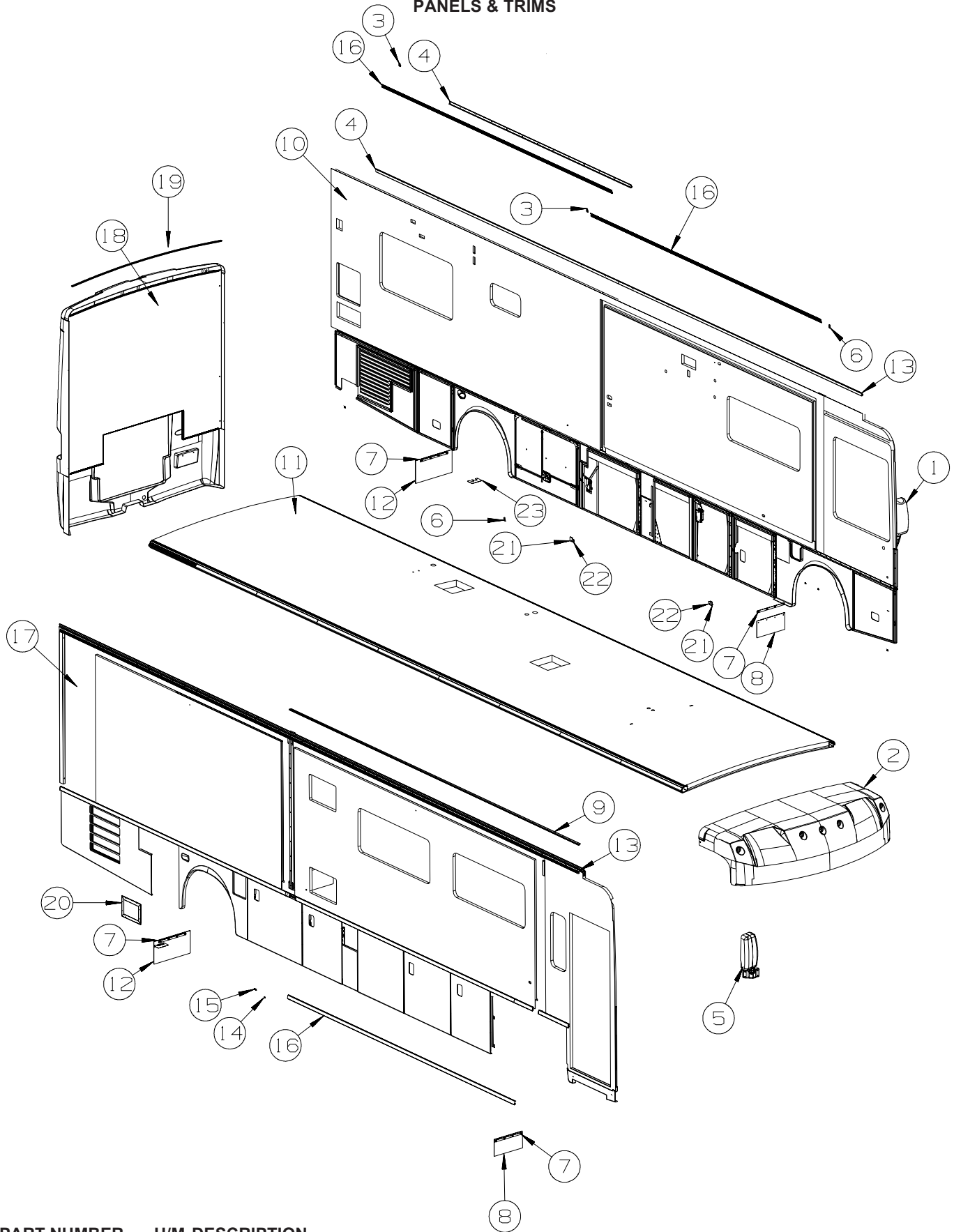

KEY	PART NUMBER	U/M DESCRIPTION
1*	142721-02-02A	EA MIRROR - EXTERIOR REMOTE/HEAT/DRVR - (BREAKAWAY) - CHROME
2	151638-02-TD0	EA CAP - ROOF/FRONT - W/O LIGHTS/WIRING
3	146576-01-02A	EA END CAP/TRIM - RIGHT HAND - BLACK
4	146548-01-01A	EA TRIM - RETAINER - 143.8" - MILL

EXTERIOR BODY GROUP (CONTINUED)

PANELS & TRIMS (CONTINUED)

KEY	PART NUMBER	U/M	DESCRIPTION
5*	131431-08-02A	EA	MIRROR - EXTERIOR/REMOTE/HEAT/PASSENGER-W/TURN SIGNAL-CHR
	108825-03-000	EA	GASKET - MIRROR
	133379-01-01A	EA	SCREW - MACHINE - 5/16-18 X 2.00 - TORX
6	146576-02-02A	EA	END CAP/TRIM - LEFT HAND - BLACK
7	140922-01-02B	EA	RETAINER - MUD FLAP - 1" X 17.7" - E-COATED/BLACK
8	017516-05-000	EA	MUD FLAP - 9"H X 18"W - RUBBER - BLACK
9	142123-02-02A	EA	RAIL/AWNING - 232" - BLACK
FROM: 00-00-00 THRU: 07-13-08			
10	167591-01-YG0	EA	SIDEWALL - DRIVER - W/O WINDOWS/TRIMS (YG0, YG1, YG2, YG3)
10	167591-01-YG4	EA	SIDEWALL - DRIVER - W/O WINDOWS/TRIMS (YG4, YG5, YG6, YG7)
10	167591-01-YH0	EA	SIDEWALL - DRIVER - W/O WINDOWS/TRIMS (YH0, YH1, YH2, YH3)
11	167595-01-YG0	EA	ROOF - W/O LIGHTS/VENTS - W/WIRING
12	017516-09-000	EA	MUD FLAP - 12.2"H X 23.5"W - RUBBER - BLACK
	017516-07-000	EA	MUD FLAP - 14"H X 23.5"W - RUBBER - BLACK
13	157284-01-01A	EA	RAIL - AWNING - 192" - BRIGHT WHITE
14	143143-01-01A	EA	ANGLE - SUPPORT/TRIM
15	143143-02-01A	EA	ANGLE - SUPPORT/TRIM
16	146550-01-02A	EA	TRIM COVER - SIDEWALL - 182" - BLACK
17	167589-01-YG0	EA	SIDEWALL - PASSENGER - W/O WINDOWS/TRIMS (YG0, YG1, YG2, YG3)
17	167589-01-YG4	EA	SIDEWALL - PASSENGER - W/O WINDOWS/TRIMS (YG4, YG5, YG6, YG7)
17	167589-01-YH0	EA	SIDEWALL - PASSENGER - W/O WINDOWS/TRIMS (YH0, YH1, YH2, YH3)
18	165007-01-YG0	EA	BACKWALL - W/O WINDOW/TRIMS (YG0, YG1, YG2, YG3)
18	165007-01-YG4	EA	BACKWALL - W/O WINDOW/TRIMS (YG4, YG5, YG6, YG7)
18	165007-01-YH0	EA	BACKWALL - W/O WINDOW/TRIMS (YH0, YH1, YH2, YH3)
19	114248-02-04A	EA	ANGLE - PLASTIC - .7" X .4" X 96.7" - BEIGE
20	145973-01-R83	EA	DOOR/ACCESS - COMPARTMENT - 13.5" X 9.6"
21	166990-01-01A	EA	TRIM/CORNER - SLIDEOUT - RH/LH - BLACK
22	166990-02-01A	EA	TRIM/CORNER - SLIDEOUT - RH/LH - BLACK
23	150528-01-02B	EA	PLATE - W/HOLES - E-COATED

*COMPONENT PARTS LISTED LATER IN THIS GROUP

BODY SECTIONS

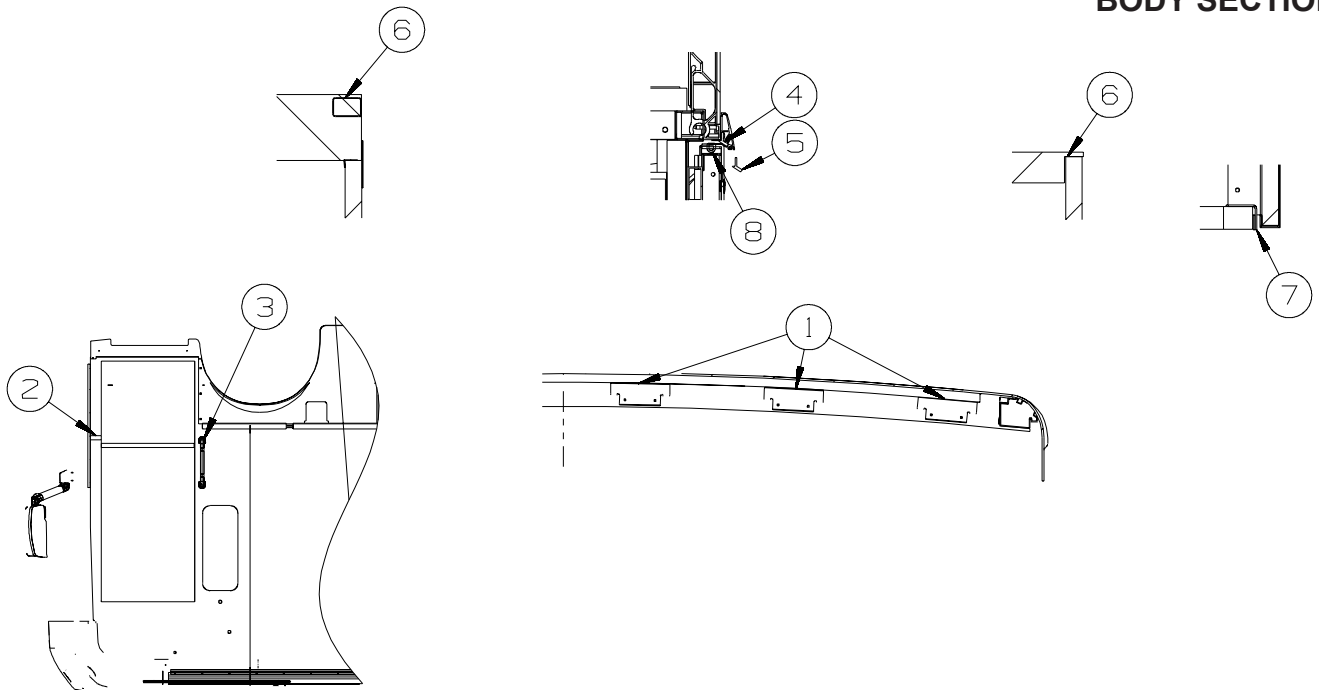

KEY	PART NUMBER	U/M	DESCRIPTION
1	134774-01-02B	EA	BRACKET - CAB ATTACHMENT - E-COATED
2	093673-01-06A	FT	TRIM/MOLDING - 1.4" WIDE X 8' LONG - BRIGHT WHITE
3	165309-01-01A	EA	ASSIST HANDLE - 18" - NON-LIGHTED - SST
4	143143-01-01A	EA	ANGLE - SUPPORT/TRIM
5	143143-02-01A	EA	ANGLE - SUPPORT/TRIM
6	156622-01-01A	FT	SEALER - TAPE - 1/4" THICK X 3" WIDE X 100 FT
7	104692-01-000	FT	SEAL - ADHESIVE BACKED FOAM - 3/4" THICK X 3/4" WIDE X 25'
8	099418-01-000	FT	SEAL - D-SECTION/ADHESIVE BACK - .44" X .44" - BLK RUBBER

EXTERIOR BODY GROUP (CONTINUED)
PANELS & TRIMS (CONTINUED)

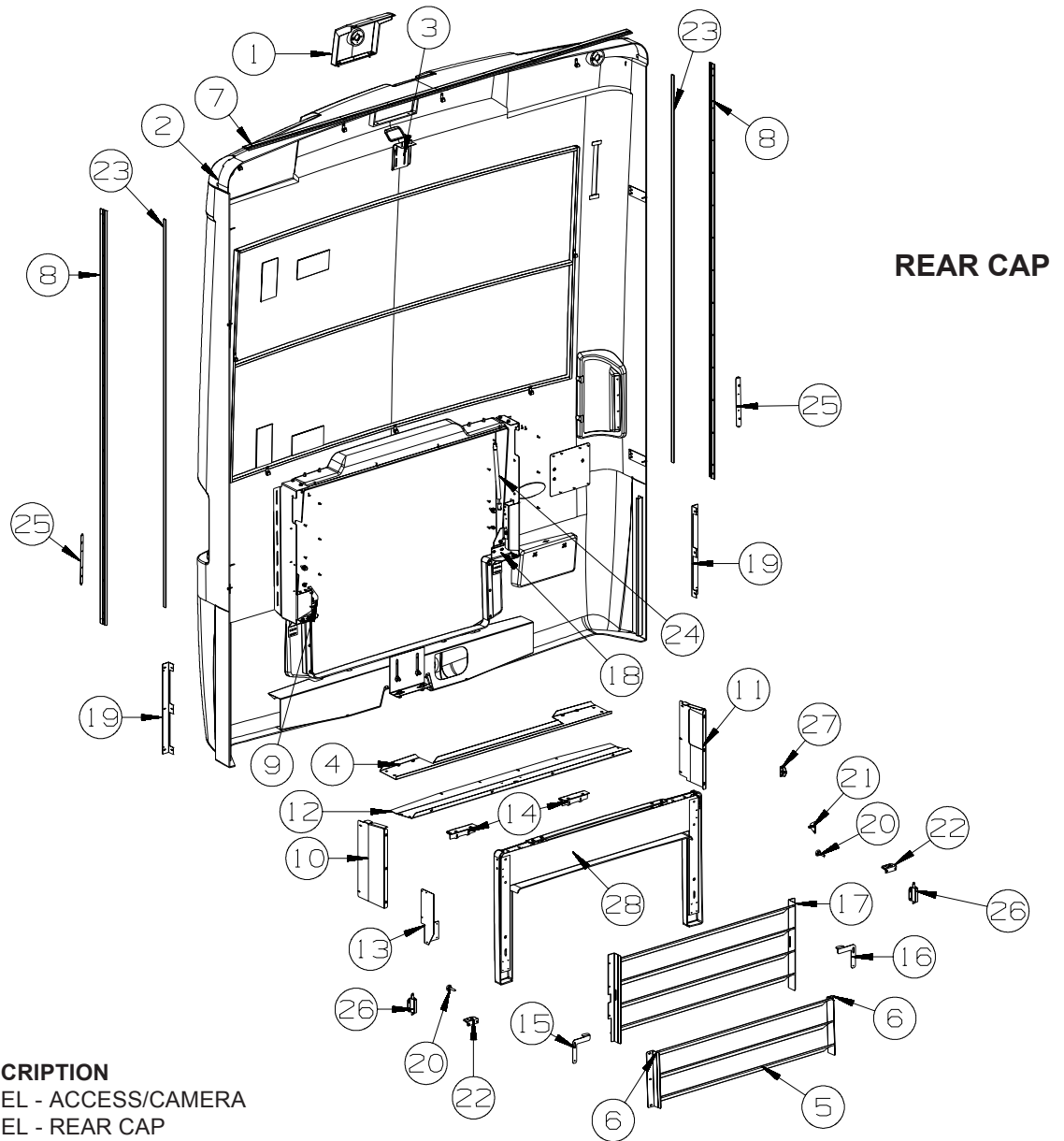

KEY	PART NUMBER	U/M	DESCRIPTION
1	151555-02-TD0	EA	PANEL - ACCESS/CAMERA
2	159509-03-WH4	EA	PANEL - REAR CAP
3	152021-02-02B	EA	BRACKET/MOUNT - CAMERA - W/4 SLOTS - E-COATED
4	152028-02-02B	EA	SHIELD - ENGINE/TOP - E-COATED
5	161421-01-WH4	EA	GRILLE - ENGINE - REAR/LOWER
6	152300-03-01A	EA	ANGLE/SUPPORT - GRILLE/RIGHT
7	083805-23-000	EA	TRIM - ROOF CAP - 92.1" - BRIGHT WHITE
8	092041-01-03A	EA	TRIM - FRONT/REAR CAP (SIDEWALL) - 83.1" - BRIGHT WHITE
9	167124-02-02B	EA	BRACKET - STRIKER/RH - E-COATED
10	151911-03-02B	EA	SHIELD - ENGINE/RIGHT - E-COATED
11	151911-04-02B	EA	SHIELD - ENGINE/LEFT - E-COATED
12	151913-02-02B	EA	SHIELD - ENGINE/UPPER - E-COATED
13	156644-02-02B	EA	BRACKET/SUPPORT - SPRING/GAS - E-COATED
14	102325-04-07A	EA	HINGE/TRUNK DOOR - 6" - OFF SET - BRIGHT WHITE
15	151152-01-02B	EA	LEVER - LATCH/RIGHT - E-COATED
16	151152-02-02B	EA	LEVER - LATCH/LEFT - E-COATED
17	161361-01-WH4	EA	GRILLE - DOOR/TRUNK - W/O HDW
18	167124-04-02B	EA	BRACKET - STRIKER/LH - E-COATED
19	138789-01-02B	EA	ANGLE/MOUNT - WHEEL LIP/BACKWALL - E-COATED
20	058786-01-000	EA	BOLT - HOOD ADJUSTMENT - 5/16"-18 X 1.5"-2" - W/BLACK PAD
21	126263-08-02B	EA	BRACKET - GAS SPRING W/CENTERED BALL STUD - E-COATED
22	130053-01-01A	EA	STRIKER - LUGGAGE DOOR - FLUSH - BLACK
23	091985-01-07A	EA	INSERT - TRIM - REAR CAP TO SIDEWALL - .66" - BRIGHT WHITE
24	142569-15-000	EA	SPRING/GAS - 120 LB - 20" EXTENDED/12" COMPRESSED
25	151662-01-02B	EA	BRACKET/TAILLAMP - OUTER - E-COATED

EXTERIOR BODY GROUP (CONTINUED)
PANELS & TRIMS (CONTINUED)

KEY	PART NUMBER	U/M	DESCRIPTION
26	113908-02-000	EA	LATCH/PLUNGER - F/HOOD/REAR TRUNK/ENGINE/GENERATOR DOOR
27	126263-03-02B	EA	BRACKET - GAS SPRING W/BALL STUD - E/COATED
28	159516-02-WH4	EA	DOOR - REAR ENGINE

COMPONENT PARTS FOR PANELS & TRIMS

131431-08-02A

KEY	PART NUMBER	U/M	DESCRIPTION	VENDOR NO.
	106015-16-700	EA	GLASS/FLAT-W/HEAT ELEMENT	709450
	106015-18-700	EA	GLASS/CONVEX	709650
	106015-18-701	EA	ACTUATOR - CONVEX GLASS	7475410
	106015-18-702	EA	MOTOR - FLAT GLASS	7471180
	106015-18-703	EA	GLASS/CONVEX-ACT/HOUSING	709651 KIT
	106015-19-700	EA	GLASS/FLAT-W/BEZEL/HEAT/ANTI	709645
	131431-03-700	EA	LIGHT/TURN SIGNAL - AMBER	7475510
	131431-07-700	EA	KIT(SCREW CVR BLK)ROUND/OVAL	748344
	131431-08-700	EA	CAP/BASE - BLK - 1 PKG OF 2	Q7095150

142721-01-02A, 142721-02-02A

KEY	PART NUMBER	U/M	DESCRIPTION	VENDOR NO.
	106015-16-700	EA	GLASS/FLAT-W/HEAT ELEMENT	709450
	106015-18-700	EA	GLASS/CONVEX	709650
	106015-18-701	EA	ACTUATOR - CONVEX GLASS	7475410
	106015-18-702	EA	MOTOR - FLAT GLASS	7471180
	106015-18-703	EA	GLASS/CONVEX-ACT/HOUSING	709651 KIT
	131431-03-700	EA	LIGHT/TURN SIGNAL - AMBER	7475510
	142721-01-700	EA	COVER/CAP - BOTTOM	Q709678
	142721-01-701	EA	CAP - RECTANGULAR (VELVAC)	709557
	142721-01-702	EA	BRACKET/MOUNT - MIRROR	7096800
	142721-01-703	EA	GASKET/MOUNT - MIRROR	7097400
	142721-01-704	EA	SET SCREW - 5/16"-18 X 1.25"	4082140

EXTERIOR BODY GROUP (CONTINUED)

FRONT END

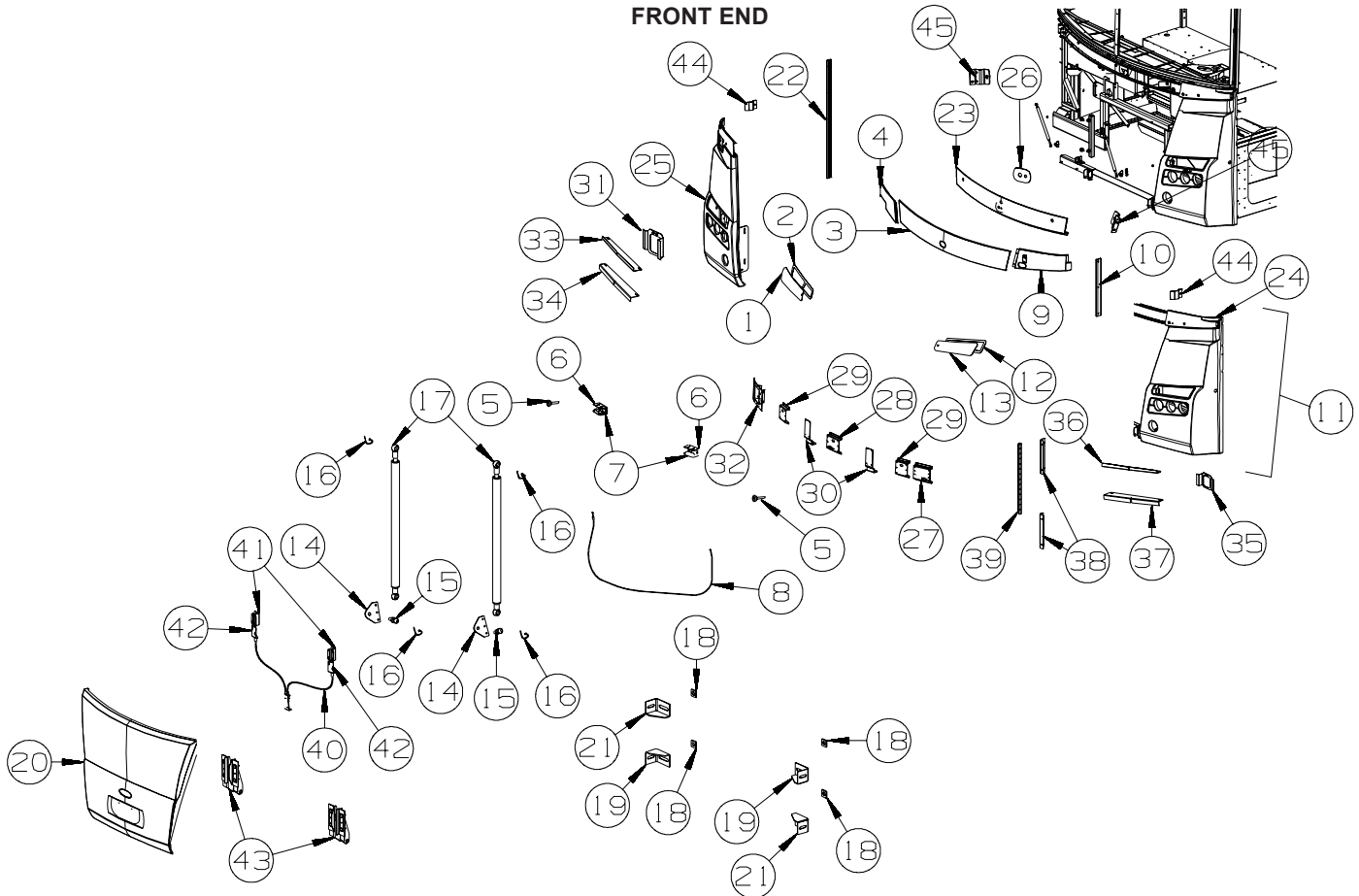

KEY	PART NUMBER	U/M	DESCRIPTION
1	152685-01-01A	EA	PANEL - TRIM - FRONT END/RIGHT - POLISHED/STAINLESS
2	155091-01-01A	EA	GASKET - HEADLIGHT COVER/RIGHT - W/ADHESIVE BACK - BLACK
3	156705-02-UJ1 156705-01-01A	EA	COWL - WINDSHIELD/CENTER
4	156708-03-UJ1	EA	COWL - WINDSHIELD - PASSENGER
5	058786-04-000	EA	BOLT - HOOD ADJUSTMENT - 5/16"-18 X 2"-2.5" - W/BLACK PAD
6	144209-01-02B	EA	ANGLE/STRIKER - HOOD - E-COATED
7	130053-01-01A	EA	STRIKER - LUGGAGE DOOR - FLUSH - BLACK
8	155143-02-01A	EA	CABLE - W/PADDLE - 86.5" - BLACK
9	156708-04-UJ1	EA	COWL - WINDSHIELD - DRIVER
10	140447-01-02A	EA	TRIM - GRILLE PANEL/SIDEWALL - 22" - BLACK
11	160621-01-UN4	EA	PANEL - FRONT/LOWER - W/O HDW
12	155091-02-01A	EA	GASKET - HEADLIGHT COVER/LEFT - W/ADHESIVE BACK - BLACK
13	152685-02-01A	EA	PANEL - TRIM - FRONT END/LEFT - POLISHED/STAINLESS
14	154981-01-02B	EA	BRACKET - BALL STUD - E-COATED
15	154990-01-01A	EA	BALL STUD - 13MM X 5/16-18 THD - F/HOOD DAMPER
16	154991-01-01A	EA	CLIP/SAFETY - F/BALL STUD
17	154973-01-000	EA	SPRING/GAS - HOOD - W/O BALL STUD/SAFETY CLIP
18	116617-02-02B	EA	SPACER - BUMPER
19	128455-02-02B	EA	BRACKET - BUMPER - E-COATED
20	160635-01-UN4	EA	HOOD - FRONT - W/O HARDWARE
21	128455-01-02B	EA	BRACKET - BUMPER - E-COATED
22	140447-02-02A	EA	TRIM - GRILLE PANEL/SIDEWALL - 47.4" - BLACK
23	160945-02-UN4	EA	PANEL - CENTER/FRONT - W/O HDW
24	151780-08-UN4	EA	PANEL - FRONT/LOWER - DRIVER - W/O LIGHTS
25	151780-06-UN4	EA	PANEL - FRONT/LOWER - PASSENGER - W/O LIGHTS
26	157080-01-01A	EA	BOOT/COWL - NEOPRENE W/ADHESIVE BACK - BLACK
27	157051-02-02B	EA	SUPPORT - PIVOT SHAFT - E-COATED
28	157051-04-02B	EA	SUPPORT - PIVOT SHAFT - E-COATED
29	157051-05-02B	EA	SUPPORT - PIVOT SHAFT - E-COATED
30	155902-02-02B	EA	BRACKET/STRIKER - HOOD - E-COATED
31	139685-26-02B	EA	SUPPORT - FOG/LAMP - PASSENGER - E-COATED
32	120850-04-02B	EA	PLATE - SUPPORT/MIRROR - E-COATED

EXTERIOR BODY GROUP (CONTINUED)
FRONT END (CONTINUED)

KEY	PART NUMBER	U/M	DESCRIPTION
33	152436-01-02B	EA	SUPPORT - HEADLAMP - UPPER/PASSENGER - E-COATED
34	152435-01-02B	EA	SUPPORT - HEADLAMP - LOWER/PASSENGER - E-COATED
35	139685-28-02B	EA	SUPPORT - FOG LAMP - DRIVER - E-COATED
36	152436-02-02B	EA	SUPPORT - HEADLAMP - UPPER/DRIVER - E-COATED
37	152435-02-02B	EA	SUPPORT - HEADLAMP - LOWER/DRIVER - E-COATED
38	113041-16-02B	EA	ANGLE/MOUNT - BUMPER - E-COATED
39	132071-06-02B	EA	BRACKET - BUMPER - REAR - E-COATED
40	155143-01-01A	EA	CABLE - DOOR/BLACK - 19.7"
41	113908-02-000	EA	LATCH/PLUNGER - F/HOOD/REAR TRUNK/ENGINE/GENERATOR DOOR
42	154936-02-02B	EA	BRACKET - CABLE/SUPPORT - E-COATED
43	152672-01-02B	EA	BRACKET - HINGE/HOOD - E-COATED
44	144170-01-02B	EA	ZEE - COWL - OUTSIDE - E-COATED
45	160210-04-02B	EA	BRACKET - BUMPER/HOOD - E-COATED

LADDER

KEY	PART NUMBER	U/M	DESCRIPTION
	161113-07-01A	EA	LADDER - 5 STEP - 73.4" - BRUSHED ALUMINUM
	161990-03-01A	EA	LADDER - LOWER - BRUSHED ALUMINUM
	129375-02-000	EA	SEAL - LADDER BRACKET

EXTERIOR BODY GROUP (CONTINUED)
STRUCTURAL COMPONENTS

KEY	PART NUMBER	U/M	DESCRIPTION
	002726-01-001	EA	GARNISH - U-CHANNEL - 1.38" X 19' - SERRATED FROM: 00-00-00 THRU: 05-23-08
	089297-01-000	SF	PLYWOOD - LUAN - OVERLAY GRADE - 4' X 8'
	089297-03-000	SF	PLYWOOD - LUAN - OVERLAY GRADE - 4' X 8.3'
	100619-01-000	BF	FOAM - EXPANDED POLYSTYRENE - 1.34" X 48" X 96"
	100619-02-000	BF	FOAM - EXPANDED POLYSTYRENE - 1.5" X 48" X 96"
	100619-04-000	BF	FOAM - EXPANDED POLYSTYRENE - .5" X 48" X 96"
	100619-05-000	BF	FOAM - EXPANDED POLYSTYRENE - .75" X 48" X 96"-1.5"DENSITY
	100619-13-000	BF	FOAM - EXPANDED POLYSTYRENE-.34" X 34.7" X 96"-2" DENSITY
	100619-16-000	BF	FOAM - EXPANDED POLYSTYRENE - .75" X 48" X 96"-2" DENSITY
	100619-21-000	BF	FOAM - EXPANDED POLYSTYRENE - .75" X 48" X .143"
	100619-22-000	BF	FOAM - EXPANDED POLYSTYRENE - 1.34" X 48" X 120"
	108535-05-03A	SF	FIBERGLASS SHEET - 108" X 500' ROLL - BRIGHT WHITE
	116942-03-01A	LB	ALUMINUM - .7" X 40" X 158"
	120107-07-000	EA	FOAM - ROOF COVE
	152490-01-000	EA	FOAM - PLUG - ROOF TUBE FROM: 00-00-00 THRU: 01-15-08
	168391-01-000	EA	FOAM - PLUG - ROOF TUBE FROM: 01-16-08 THRU: 99-99-99
	151523-01-02A	EA	CEILING PANEL - 48" X 97.1" - VINYL/FOAM/LUAN - SPINDRIFT
	128782-27-01A	EA	FIBERGLASS SHEET - 22" X 69.3" - HIGH GLOSS - BRT WHITE
	128782-30-01A	EA	FIBERGLASS SHEET - 31.1" X 76" - HIGH GLOSS - BRT WHITE
	162931-28-01A	EA	FIBERGLASS SHEET - 14.5" X 96" - BRIGHT WHITE
	163777-01-01A	EA	FIBERGLASS/LUAN LAMINATED - .2"X85.2"X448.1"-GRAY SAND GEL FROM: 00-00-00 THRU: 01-11-09
	170322-18-02A	EA	FIBERGLASS SHEET - 85.2" X 448.1" - GRAY SAND GEL FROM: 01-12-09 THRU: 99-99-99
	170322-27-01A	EA	FIBERGLASS SHEET - 22" X 69.3" - HIGH GLOSS - BRT WHITE
	170322-28-01A	EA	FIBERGLASS SHEET - 30.9" X 69.3" - HIGH GLOSS - BRT WHITE
	170322-30-01A	EA	FIBERGLASS SHEET - 31.1" X 76" - HIGH GLOSS - BRT WHITE
	170322-31-01A	EA	FIBERGLASS SHEET - 22" X 76" - HIGH GLOSS - BRT WHITE

EXTERIOR BODY GROUP (CONTINUED)

AWNINGS

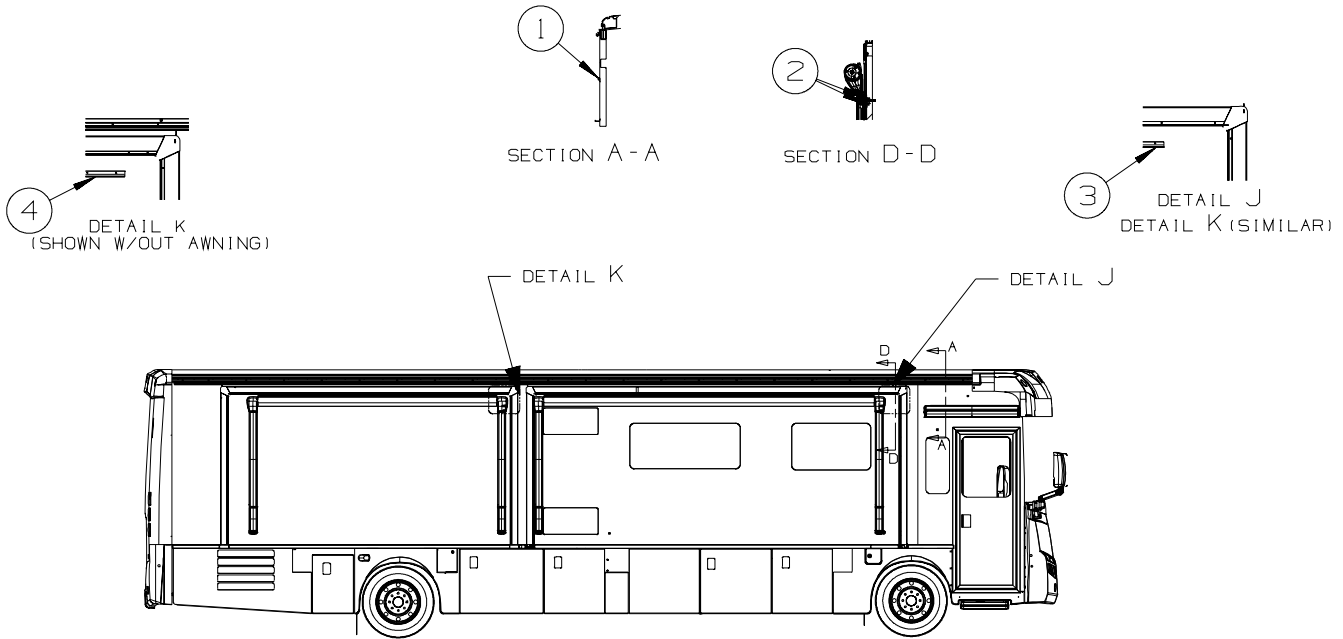

KEY	PART NUMBER	U/M	DESCRIPTION	
1	165522-02-02A	EA	RAIL - AWNING - 45.1" - BLACK	
2	113874-11-01A	EA	SCREW/LAG - AWNING - 1/4" X 1" STAINLESS STEEL	
3	142123-08-02A	EA	RAIL/AWNING - 171.9" - BLACK	FROM: 00-00-00 THRU: 07-13-08
3	142123-14-02A	EA	RAIL/AWNING - 177.3" - BLACK	FROM: 07-14-08 THRU: 99-99-99
4	142123-09-02A	EA	RAIL/AWNING - 123.4" - BLACK - 52S	FROM: 00-00-00 THRU: 07-13-08
4	142123-12-02A	EA	RAIL/AWNING - 129.7" - BLACK - 52S	FROM: 07-14-08 THRU: 99-99-99

ORDER AWNINGS & REPAIR PARTS FROM DOMETIC AT #800-366-3842 OR CAREFREE AT #800-621-2617 OR ONLINE AT WWW.E-CAREFREE.COM. THE AWNING INFORMATION YOU WILL NEED IS LOCATED ON THE MOTOR HOME NEAR THE TOP OF THE AWNING RAIL.

EXTERIOR DOORS & COMPARTMENTS GROUP

DOOR & COMPARTMENT LAYOUT

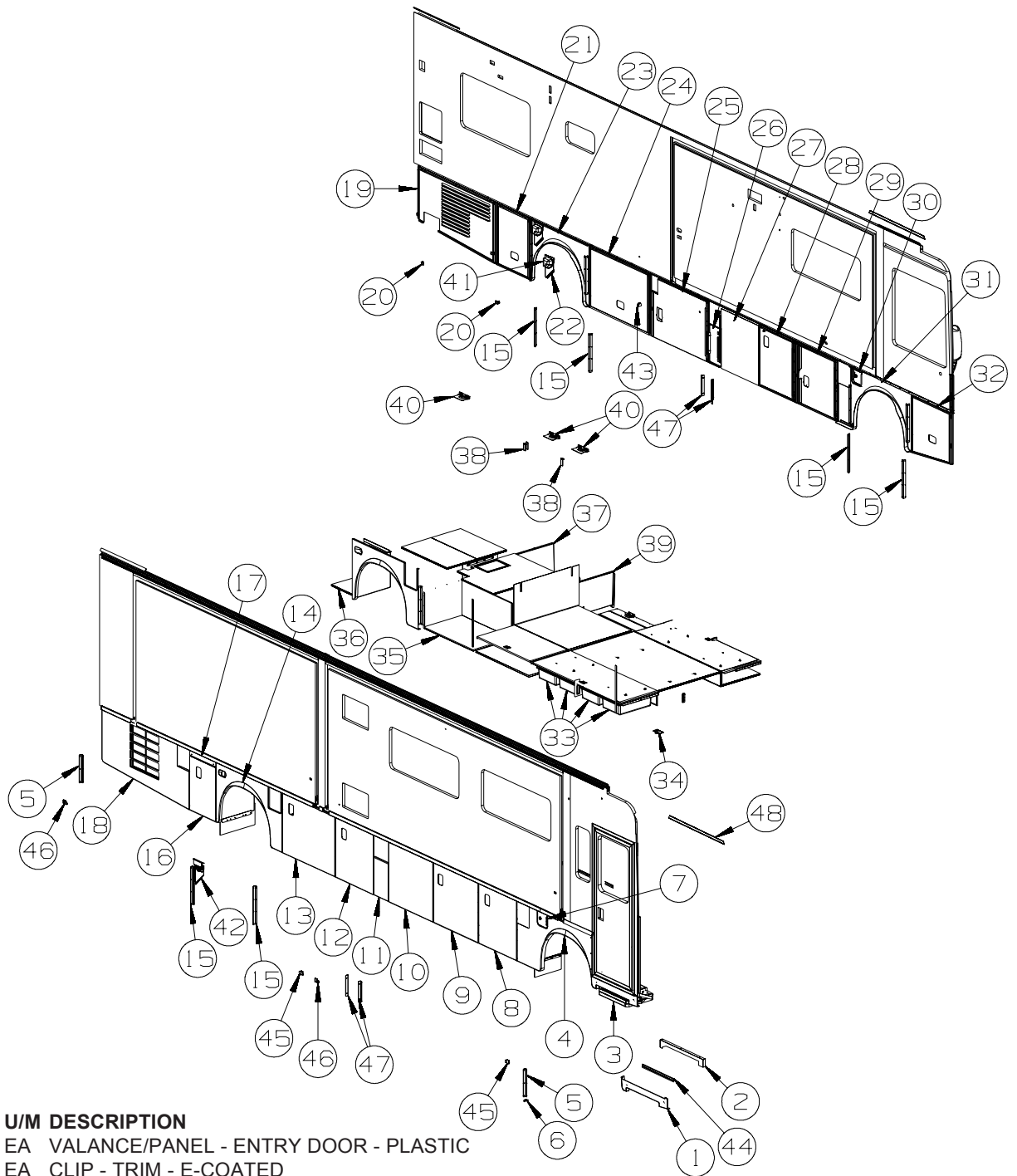

KEY	PART NUMBER	U/M	DESCRIPTION
1	131900-06-WK0	EA	VALANCE/PANEL - ENTRY DOOR - PLASTIC
	143362-04-02B	EA	CLIP - TRIM - E-COATED
2	134125-05-02B	EA	SUPPORT - DOOR/VALANCE - E-COATED
3*	094707-04-01A	EA	STEP - ELECTRIC DOUBLE - KWIKEE
4	161039-01-WH4	EA	PANEL/WHEEL LIP - PASSENGER/FRONT
	139793-03-01A	EA	HINGE - CENTER/VALANCE DOOR - W/O BALL STUD
5	113904-13-02B	EA	ANGLE - ATTACHMENT/WHEEL LIP - 15.7" - E-COAT
6	123512-07-02B	EA	BRACKET - DOOR/VALANCE - E-COATED
7	131905-07-R83	EA	PANEL/DOOR - FUEL FILL - W/O LOCK - BLACK
	138290-01-000	EA	CASE - W/CAM - W/O CYLINDER/KEY
	153306-01-01A	EA	HINGE - PIANO - 1 1/2" X 5" - UNPAINTED
8	149405-07-WH4	EA	DOOR/VALANCE - W/O PADDLE LATCH/HDW - 31.5"W X 33.8"H
	151390-01-01B	EA	ROD - LATCH - 10.6" W/3/4" DOG LEG
	137228-09-02B	EA	HINGE - PIANO - COMPARTMENT DOOR - 27" - E-COATED
	142569-06-000	EA	SPRING/GAS - 25 LB - 14.8" EXTENDED/8.9" COMPRESSED
	126263-02-02B	EA	BRACKET - GAS SPRING W/BALL STUD - E-COATED
	132892-08-01A	FT	SEAL - BULB/SINGLE - W/U CHANNEL - 1" X .8" - BLACK

EXTERIOR DOORS & COMPARTMENTS GROUP (CONTINUED)
DOOR & COMPARTMENT LAYOUT (CONTINUED)

KEY	PART NUMBER	U/M	DESCRIPTION
9	161731-01-WH4	EA	DOOR/VALANCE - W/O PADDLE LATCH/HDW - 36.8"W X 33.8"H
	151390-08-01B	EA	ROD - LATCH - 5.8" W/3/4" DOG LEG
	151390-09-01B	EA	ROD - LATCH - 21.3" W/3/4" DOG LEG
	142569-06-000	EA	SPRING/GAS - 25 LB - 14.8" EXTENDED/8.9" COMPRESSED
	126263-02-02B	EA	BRACKET - GAS SPRING W/BALL STUD - E-COATED
10	161736-01-WH4	EA	DOOR/VALANCE - W/O PADDLE LATCH/HDW - 38.4"W X 33.8"H
	142569-06-000	EA	SPRING/GAS - 25 LB - 14.8" EXTENDED/8.9" COMPRESSED
	126263-02-02B	EA	BRACKET - GAS SPRING W/BALL STUD - E-COATED
	163704-01-01A	EA	SEAL - HOOD/DOOR - LUGGAGE - BLACK
	163704-02-01A	EA	SEAL - HOOD/DOOR - LUGGAGE - BLACK
	163673-01-01A	FT	SEAL - DOOR/LUGGAGE - PERIMETER - BLACK
	163672-01-01A	FT	SEAL - DOOR/LUGGAGE - VERTICAL - BLACK
11	161907-02-WK0	EA	PANEL/VALANCE - W/O HDW - 11.9"W X 21.7"H
12	149405-07-WH4	EA	DOOR/VALANCE - W/O PADDLE LATCH/HDW - 31.5"W X 33.8"H
	151390-01-01B	EA	ROD - LATCH - 10.6" W/3/4" DOG LEG
	137228-09-02B	EA	HINGE - PIANO - COMPARTMENT DOOR - 27" - E-COATED
	142569-06-000	EA	SPRING/GAS - 25 LB - 14.8" EXTENDED/8.9" COMPRESSED
	126263-02-02B	EA	BRACKET - GAS SPRING W/BALL STUD - E-COATED
	132892-08-01A	FT	SEAL - BULB/SINGLE - W/U CHANNEL - 1" X .8" - BLACK
13	159324-17-WH4	EA	DOOR/VALANCE - W/O PADDLE LATCH/HDW - 31.5" X 33.8"
	151390-01-01B	EA	ROD - LATCH - 10.6" W/3/4" DOG LEG
	137228-04-02B	EA	HINGE - PIANO - COMPARTMENT DOOR - 27" - E-COATED
	149359-01-01A	EA	LATCH - SINGLE ROTOR
	142569-06-000	EA	SPRING/GAS - 25 LB - 14.8" EXTENDED/8.9" COMPRESSED
	126263-02-02B	EA	BRACKET - GAS SPRING W/BALL STUD - E-COATED
	132892-08-01A	FT	SEAL - BULB/SINGLE - W/U CHANNEL - 1" X .8" - BLACK
14	159328-01-UJ1	EA	PANEL/WHEEL LIP - REAR/PASSENGER - W/O LIGHT
	139793-03-01A	EA	HINGE - CENTER/VALANCE DOOR - W/O BALL STUD
15	113904-11-02B	EA	ANGLE - ATTACHMENT/WHEEL LIP - 21.6" - E-COAT
16	159324-04-UJ1	EA	DOOR/VALANCE - W/O PADDLE LATCH/HDW - 21.5" X 30.7"
	151390-01-01B	EA	ROD - LATCH - 10.6" W/3/4" DOG LEG
	137228-04-02B	EA	HINGE - PIANO - COMPARTMENT DOOR - 27" - E-COATED
	149359-01-01A	EA	LATCH - SINGLE ROTOR
	142569-06-000	EA	SPRING/GAS - 25 LB - 14.8" EXTENDED/8.9" COMPRESSED
	126263-02-02B	EA	BRACKET - GAS SPRING W/BALL STUD - E-COATED
	132892-08-01A	FT	SEAL - BULB/SINGLE - W/U CHANNEL - 1" X .8" - BLACK
17	159557-01-UJ1	EA	PANEL/VALANCE - W/MOUNT CHANNEL - 3.2" X 21.5"
18	144442-19-UJ1	EA	VALANCE/DOOR - PASS W/LOUVERS-W/O HDW-34.2"X 72.1" X 29.7"
19	144442-20-WK0	EA	VALANCE/DOOR - DRVR W/LOUVERS-W/O HDW-29.7"X 65" X 34.2"
20	140309-03-02B	EA	ANGLE - FURNACE DOOR - E-COATED
21	144342-26-UJ1	EA	VALANCE/DOOR - W/O LATCH/HDW - 28.9" X 34.2"
	135624-06-01B	EA	ROD - LATCH
	135624-25-01B	EA	ROD - LATCH
	142569-04-000	EA	SPRING/GAS - 67 LB - 21.1" EXTENDED/12.6" COMPRESSED
	126263-02-02B	EA	BRACKET - GAS SPRING W/BALL STUD - E-COATED
	130053-01-01A	EA	STRIKER - LUGGAGE DOOR - FLUSH - BLACK
	120494-04-02B	EA	SHIM - STRIKER - LUGGAGE DOOR - 3/16" - E-COATED
	143793-01-01A	EA	SHIM - STRIKER - LUGGAGE - 3/64" - BLACK
	099418-01-000	FT	SEAL - D-SECTION/ADHESIVE BACK - .44" X .44" - BLK RUBBER
	107721-07-000	FT	SEAL - ACCESS DOOR - .9"WIDE X 1.1"HIGH
22	129961-06-02B	EA	BRACKET - DOCKING LIGHT - E-COATED
23	144658-06-R83	EA	PANEL/WHEEL LIP - REAR/DRIVER
	139793-03-01A	EA	HINGE - CENTER/VALANCE DOOR - W/O BALL STUD
24	144342-04-R83	EA	VALANCE/DOOR - W/O LATCH/HDW - 51.4" X 34.2"
	135624-12-01B	EA	ROD - LATCH
	135624-23-01B	EA	ROD - LATCH
	142569-14-000	EA	SPRING/GAS - 100 LB - 20" EXTENDED/12" COMPRESSED
	126263-02-02B	EA	BRACKET - GAS SPRING W/BALL STUD - E-COATED
	099418-01-000	FT	SEAL - D-SECTION/ADHESIVE BACK - .44" X .44" - BLK RUBBER
	107721-07-000	FT	SEAL - ACCESS DOOR - .9"WIDE X 1.1"HIGH
	130053-01-01A	EA	STRIKER - LUGGAGE DOOR - FLUSH - BLACK
	143793-01-02B	EA	SHIM - STRIKER - LUGGAGE - 3/64" - BLACK
	126263-02-02B	EA	BRACKET - GAS SPRING W/BALL STUD - E-COATED

EXTERIOR DOORS & COMPARTMENTS GROUP (CONTINUED)
DOOR & COMPARTMENT LAYOUT (CONTINUED)

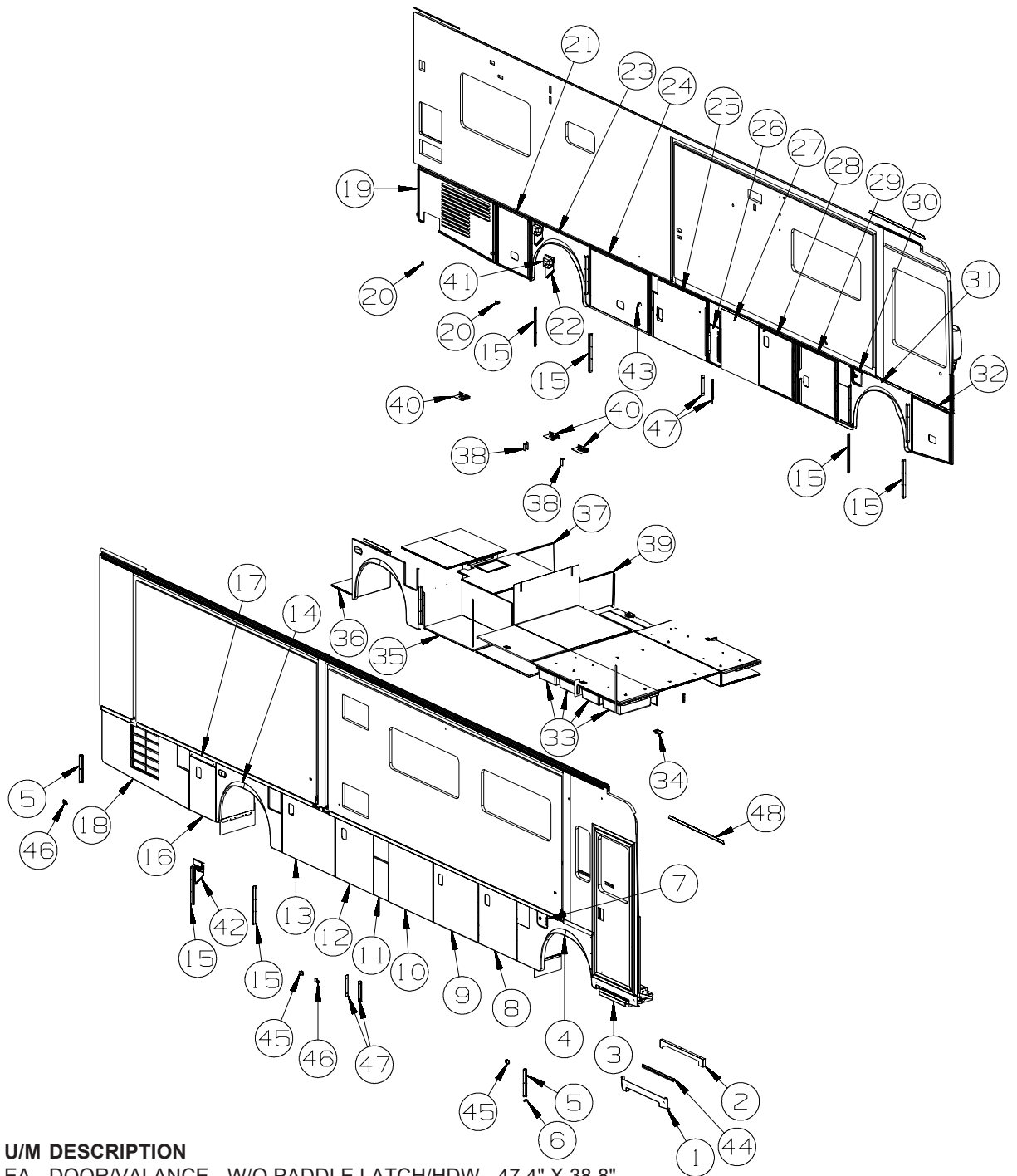

KEY	PART NUMBER	U/M	DESCRIPTION
25	159324-16-WH4	EA	DOOR/VALANCE - W/O PADDLE LATCH/HDW - 47.4" X 38.8"
	151390-13-01B	EA	ROD - LATCH - 3.9" W/3/4" DOG LEG
	137228-08-02B	EA	HINGE - PIANO - COMPARTMENT DOOR - 27" - E-COATED
	149359-07-01A	EA	LATCH - SINGLE ROTOR - MINI/RIGHT HAND
	142569-06-000	EA	SPRING/GAS - 25 LB - 14.8" EXTENDED/8.9" COMPRESSED
	126263-02-02B	EA	BRACKET - GAS SPRING W/BALL STUD - E-COATED
	107721-07-000	FT	SEAL - ACCESS DOOR - .9"WIDE X 1.1"HIGH
26	161907-01-WH4	EA	PANEL/VALANCE - W/O HDW - 9.6"W X 21.7"H
27	161783-02-WH4	EA	DOOR/VALANCE - W/O HDW - 32.4"W X 33.8"H
	142569-06-000	EA	SPRING/GAS - 25 LB - 14.8" EXTENDED/8.9" COMPRESSED
	126263-02-02B	EA	BRACKET - GAS SPRING W/BALL STUD - E-COATED
	163673-01-01A	FT	SEAL - DOOR/LUGGAGE - PERIMETER - BLACK
	163704-01-01A	EA	SEAL - HOOD/DOOR - LUGGAGE - BLACK
	163672-01-01A	FT	SEAL - DOOR/LUGGAGE - VERTICAL - BLACK
	132892-08-01A	FT	SEAL - BULB/SINGLE - W/U CHANNEL - 1" X .8" - BLACK

EXTERIOR DOORS & COMPARTMENTS GROUP (CONTINUED)
DOOR & COMPARTMENT LAYOUT (CONTINUED)

KEY	PART NUMBER	U/M	DESCRIPTION
28	161782-02-WH4	EA	DOOR/VALANCE - W/O PADDLE LATCH/HDW - 30.7"W X 33.8"H
	151390-16-01B	EA	ROD - LATCH - 5.9" W/3/4" DOG LEG
	151390-09-01B	EA	ROD - LATCH - 21.3" W/3/4" DOG LEG
	141940-08-01A	EA	ROD - PADDLE LATCH/LEFT - POWER LOCK
	141940-09-01A	EA	PLATE/MOUNTING - LEFT PADDLE LATCH
	142569-06-000	EA	SPRING/GAS - 25 LB - 14.8" EXTENDED/8.9" COMPRESSED
	126263-02-02B	EA	BRACKET - GAS SPRING W/BALL STUD - E-COATED
29	159324-18-WH4	EA	DOOR/VALANCE - W/O PADDLE LATCH/HDW - 34.1"W X 33.8"H
	132892-08-01A	FT	SEAL - BULB/SINGLE - W/U CHANNEL - 1" X .8" - BLACK
	137228-08-02B	EA	HINGE - PIANO - COMPARTMENT DOOR - 27" - E-COATED
	149359-07-01A	EA	LATCH - SINGLE ROTOR - MINI/RIGHT HAND
	142569-06-000	EA	SPRING/GAS - 25 LB - 14.8" EXTENDED/8.9" COMPRESSED
	126263-02-02B	EA	BRACKET - GAS SPRING W/BALL STUD - E-COATED
30	131905-05-N70	EA	PANEL/DOOR - FUEL FILL - W/O LOCK - BLACK
	138290-01-000	EA	CASE - W/CAM - W/O CYLINDER/KEY
	153306-01-01A	EA	HINGE - PIANO - 1 1/2" X 5" - UNPAINTED
31	161039-03-WK0	EA	PANEL/WHEEL LIP - DRIVER/FRONT
	139793-03-01A	EA	HINGE - CENTER/VALANCE DOOR - W/O BALL STUD
32	144442-05-R83	EA	VALANCE/DOOR - PASS W/O LATCH/HDW - 32.3" X 34.4" X 28.7"
	135624-29-01B	EA	ROD - LATCH
	135624-30-01B	EA	ROD - LATCH
	142569-22-000	EA	SPRING/GAS - 90 LB - 17" EXTENDED/11" COMPRESSED
	126263-02-02B	EA	BRACKET - GAS SPRING W/BALL STUD - E-COATED
	130053-01-01A	EA	STRIKER - LUGGAGE DOOR - FLUSH - BLACK
	120494-04-02B	EA	SHIM - STRIKER - LUGGAGE DOOR - 3/16" - E-COATED
	143793-01-01A	EA	SHIM - STRIKER - LUGGAGE - 3/64" - BLACK
	099418-01-000	FT	SEAL - D-SECTION/ADHESIVE BACK - .44" X .44" - BLK RUBBER
	132892-08-01A	FT	SEAL - BULB/SINGLE - W/U CHANNEL - 1" X .8" - BLACK
33	162105-02-01A	EA	STORAGE BOX - 32QT STORAGE - CLEAR PLASTIC
34	160154-01-01A	EA	HATCH - F/POWER CORD - W/BASE/COVER - BLACK
35	161054-03-WK0	EA	COMPARTMENT
36	158570-02-WK0	EA	COMPARTMENT
37	145131-05-WK0	EA	COMPARTMENT - DRAINAGE
38	130377-02-000	EA	TUBE/DRAIN - KAZOO - 1 1/2" X 4"
39	161430-01-01A	EA	COMPARTMENT - DRAINAGE
40*	142226-02-01A	EA	HATCH - POWER
41	129301-04-01A	EA	COVER - DOCKING LIGHT - BLACK
42	129961-07-02B	EA	BRACKET - DOCKING LIGHT - E-COATED
43	131383-03-02A	EA	BRACKET - SHOWER HEAD - WHITE
44	143362-04-02B	EA	CLIP - TRIM - E-COATED
45	166990-01-01A	EA	TRIM/CORNER - SLIDEOUT - LEFT - BLACK
46	166990-02-01A	EA	TRIM/CORNER - SLIDEOUT - RIGHT - BLACK
47	164125-01-02B	EA	BRACKET - DOOR/VALANCE - E-COATED
48	139054-23-02A	EA	CAP - DRIP - JAMB MOUNTED - BLACK

FROM: 02-09-09 THRU: 99-99-99

ENTRY DOOR LOCK CYLINDERS

138287-11-000	EA	CYLINDER/LOCK - ENTRY DOOR - MASTER W/3M ICON - (3041)
138287-12-000	EA	CYLINDER/LOCK - ENTRY DOOR - MASTER W/3M ICON - (3042)
138287-13-000	EA	CYLINDER/LOCK - ENTRY DOOR - MASTER W/3M ICON - (3043)
138287-14-000	EA	CYLINDER/LOCK - ENTRY DOOR - MASTER W/3M ICON - (3044)
138287-15-000	EA	CYLINDER/LOCK - ENTRY DOOR - MASTER W/3M ICON - (3045)
138287-16-000	EA	CYLINDER/LOCK - ENTRY DOOR - MASTER W/3M ICON - (3046)
138287-17-000	EA	CYLINDER/LOCK - ENTRY DOOR - MASTER W/3M ICON - (3047)
138287-18-000	EA	CYLINDER/LOCK - ENTRY DOOR - MASTER W/3M ICON - (3048)
138287-19-000	EA	CYLINDER/LOCK - ENTRY DOOR - MASTER W/3M ICON - (3049)
138287-20-000	EA	CYLINDER/LOCK - ENTRY DOOR - MASTER W/3M ICON - (3050)
138292-01-000	EA	SEAL - LOCK CYLINDER

EXTERIOR DOORS & COMPARTMENTS GROUP (CONTINUED)
DOOR & COMPARTMENT LAYOUT (CONTINUED)

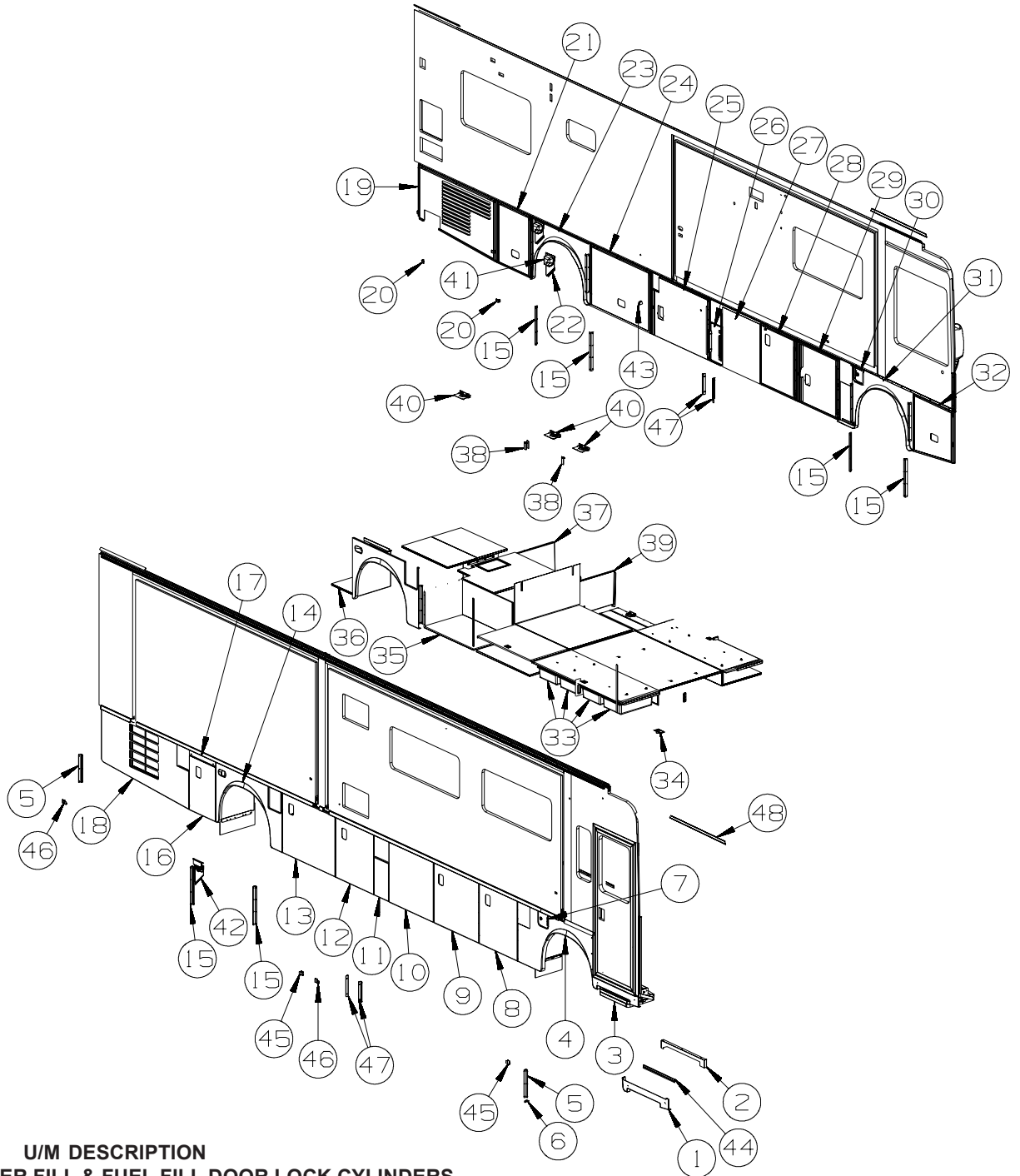

KEY PART NUMBER U/M DESCRIPTION
VALANCE DOOR, WATER FILL & FUEL FILL DOOR LOCK CYLINDERS

138289-11-000	EA	CYLINDER/LOCK - ACCESS DOORS - REDUCED SENSITIVITY (3041)
138289-12-000	EA	CYLINDER/LOCK - ACCESS DOORS - REDUCED SENSITIVITY (3042)
138289-13-000	EA	CYLINDER/LOCK - ACCESS DOORS - REDUCED SENSITIVITY (3043)
138289-14-000	EA	CYLINDER/LOCK - ACCESS DOORS - REDUCED SENSITIVITY (3044)
138289-15-000	EA	CYLINDER/LOCK - ACCESS DOORS - REDUCED SENSITIVITY (3045)
138289-16-000	EA	CYLINDER/LOCK - ACCESS DOORS - REDUCED SENSITIVITY (3046)
138289-17-000	EA	CYLINDER/LOCK - ACCESS DOORS - REDUCED SENSITIVITY (3047)
138289-18-000	EA	CYLINDER/LOCK - ACCESS DOORS - REDUCED SENSITIVITY (3048)
138289-19-000	EA	CYLINDER/LOCK - ACCESS DOORS - REDUCED SENSITIVITY (3049)
138289-20-000	EA	CYLINDER/LOCK - ACCESS DOORS - REDUCED SENSITIVITY (3050)

EXTERIOR DOORS & COMPARTMENTS GROUP (CONTINUED)
DOOR & COMPARTMENT LAYOUT (CONTINUED)

KEY	PART NUMBER	U/M	DESCRIPTION
	138288-11-000	EA	KEY - REVERSIBLE - #3041 - T/M 16169-02-3041
	138288-12-000	EA	KEY - REVERSIBLE - #3042 - T/M 16169-02-3042
	138288-13-000	EA	KEY - REVERSIBLE - #3043 - T/M 16169-02-3043
	138288-14-000	EA	KEY - REVERSIBLE - #3044 - T/M 16169-02-3044
	138288-15-000	EA	KEY - REVERSIBLE - #3045 - T/M 16169-02-3045
	138288-16-000	EA	KEY - REVERSIBLE - #3046 - T/M 16169-02-3046
	138288-17-000	EA	KEY - REVERSIBLE - #3047 - T/M 16169-02-3047
	138288-18-000	EA	KEY - REVERSIBLE - #3048 - T/M 16169-02-3048
	138288-19-000	EA	KEY - REVERSIBLE - #3049 - T/M 16169-02-3049
	138288-20-000	EA	KEY - REVERSIBLE - #3050 - T/M 16169-02-3050

***COMPONENT PARTS LISTED LATER IN THIS GROUP**

EXTERIOR DOORS & COMPARTMENTS GROUP (CONTINUED)
DOOR & COMPARTMENT LAYOUT (CONTINUED)

DOOR & COMPARTMENT SECTIONS

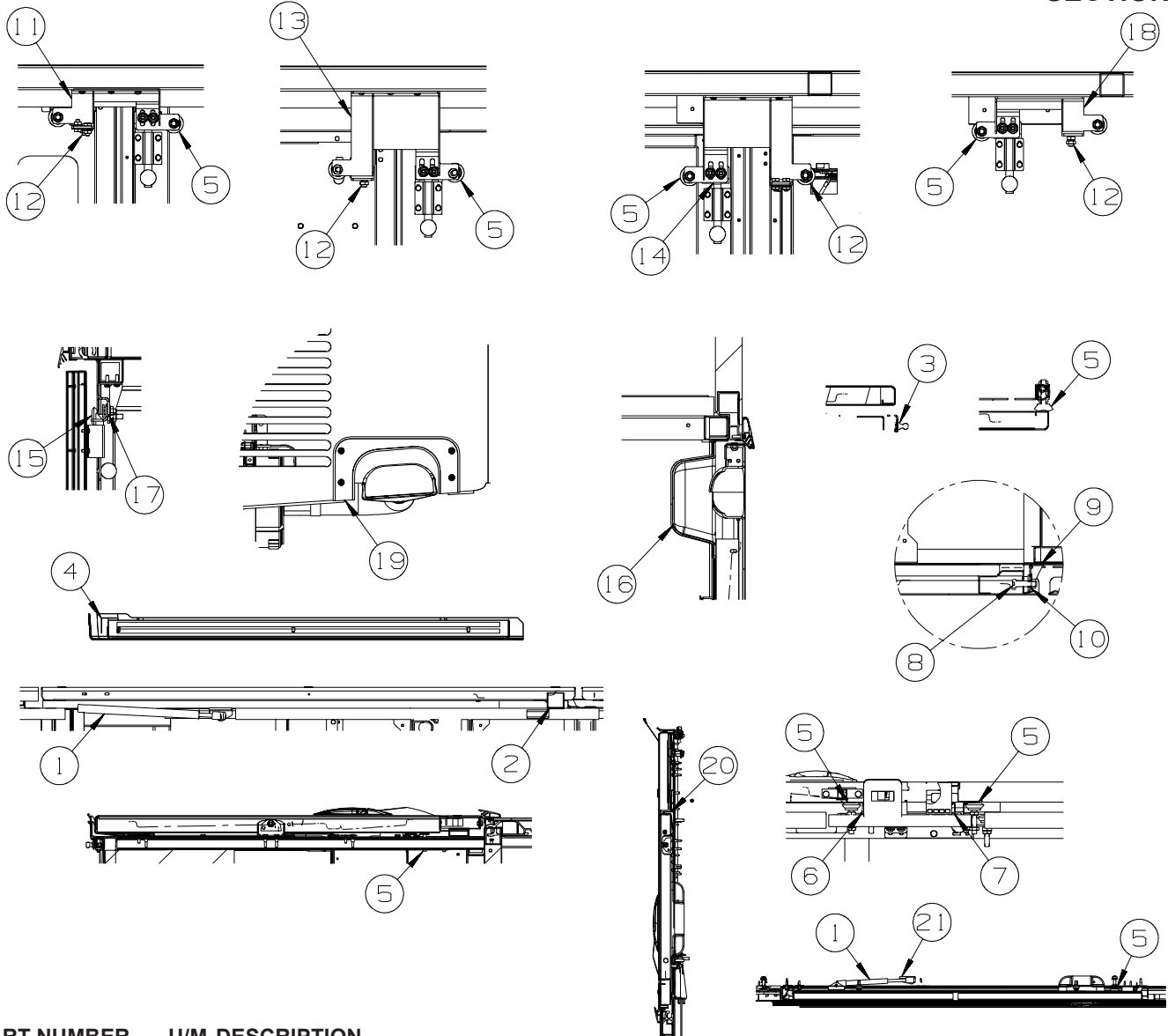

KEY	PART NUMBER	U/M	DESCRIPTION
1	142569-06-000	EA	SPRING/GAS - 25 LB - 14.8" EXTENDED/8.9" COMPRESSED
2	149558-01-01A	EA	SUPPORT - VALANCE DOOR - LOWER - BLACK
3	126263-02-02B	EA	BRACKET - GAS SPRING W/BALL STUD - E-COATED
4	113041-15-02B	EA	ANGLE/MOUNT - BUMPER - E-COATED
5	058786-01-000	EA	BOLT - HOOD ADJUSTMENT - 5/16"-18 X 1.5"-2"- W/BLACK PAD
6	161988-01-02B	EA	CATCH - DOOR/LUGGAGE - BOTTOM - E-COATED
6	143793-01-01A	EA	SHIM - STRIKER - LUGGAGE - 3/64" - BLACK
7	162234-01-01A	EA	SUPPORT - DOOR/VALANCE - LOWER - BLACK
8	149358-01-01A	EA	BOLT - STRIKER - .375"DIAMETER
9	149356-01-02B	EA	MOUNTING - F/STRIKER BOLT - E-COATED
10	149357-02-02B	EA	PLATE ASSEMBLY - F/STRIKER BOLT - E-COATED
11	161983-01-02B	EA	SUPPORT - LATCH - E-COATED
12	162238-01-01A	EA	BOLT - STRIKER - BLACK
13	161983-03-02B	EA	SUPPORT - LATCH - E-COATED
14	161983-02-02B	EA	SUPPORT - LATCH - E-COATED
15	162001-01-02B	EA	SUPPORT - LATCH/DOOR - E-COATED
16	129301-04-01A	EA	COVER - DOCKING LIGHT - BLACK
17	120494-06-02B	EA	SHIM - STRIKER - LUGGAGE DOOR - 5/64" - E-COATED
18	161983-04-02B	EA	SUPPORT - LATCH - E-COATED
19	163769-01-02A	EA	PANEL/TRIM - DIFFUSER - BLACK
20	149558-01-01A	EA	SUPPORT-VALANCE DOOR,LWR,BLK
21	126263-05-02B	EA	BRACKET - GAS SPRING W/BALL STUD - E-COATED

EXTERIOR DOORS & COMPARTMENTS GROUP (CONTINUED)
DOOR & COMPARTMENT LAYOUT (CONTINUED)

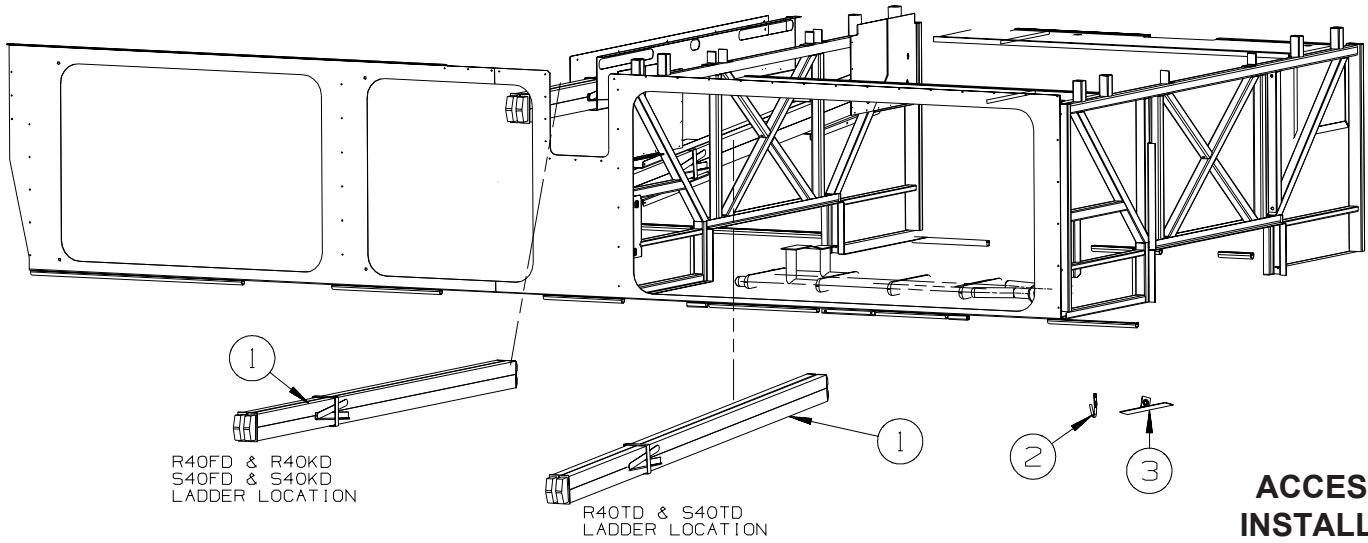

KEY	PART NUMBER	U/M	DESCRIPTION
1	148880-02-01A	EA	LADDER/FOLDING - ALUMINUM- FOLDED SIZE 3.5" X 4.5" X 86.5"
2	NOT USED	EA	HOOK - J
3	NOT USED	EA	STRAP - RETAINING W/VELCRO - BLACK

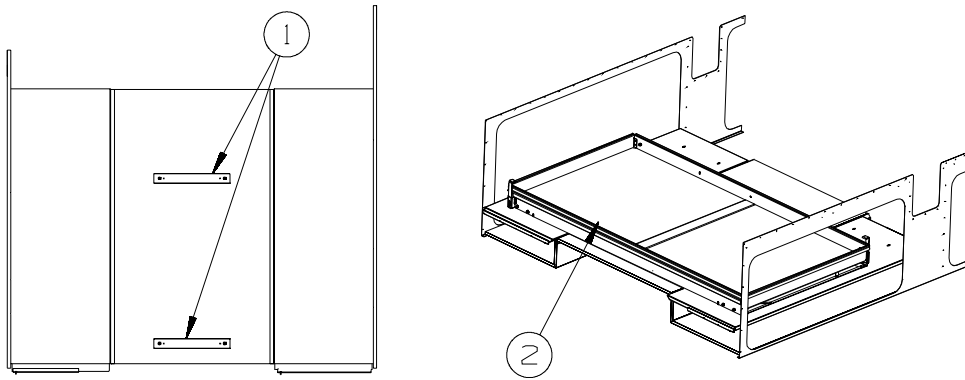

KEY	PART NUMBER	U/M	DESCRIPTION
1	147393-05-02B	EA	RETAINER - COMPARTMENT/SLIDE - E-COATED
2	164948-01-01A	EA	SLIDE TRAY - LUGGAGE - W/CARPET

EXTERIOR DOORS & COMPARTMENTS GROUP (CONTINUED)
COMPONENT PARTS FOR DOOR & COMPARTMENT LAYOUT

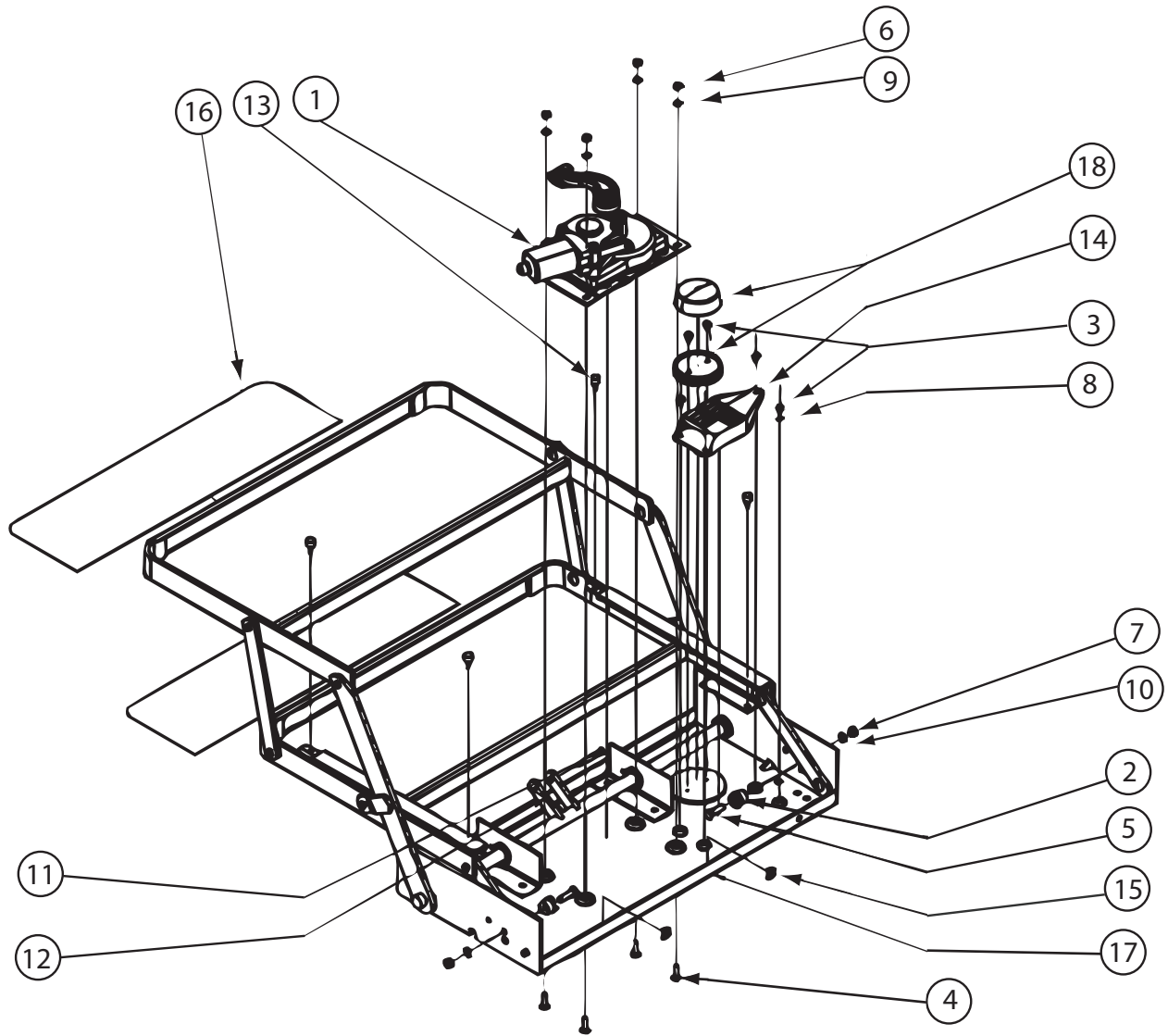

094707-04-01A

KEY	PART NUMBER	U/M	DESCRIPTION	VENDOR NO.
1	094707-04-701	EA	MOTOR "AM 214" F/IMGL STEPS	1101428
1	094707-04-703	EA	GEAR BOX W/LINKAGE-CURVED	1101425
2	143709-01-700	EA	CAM STOP	1102200
10	094707-04-712	EA	HARNESS/JUMPER W/DIODE	151000015
12	094707-04-702	EA	COTTOR PIN - W/CLEVIS PIN	905205000
13	143709-01-701	EA	BUMPER - BLACK (RUBBER STOP)	1602000
14	094707-04-700	EA	CONTROL UNIT W/OVERRIDE	909510000
16	143709-01-702	EA	TREAD/NON-SKID 6" X 21" BLK	1915260
17	094707-04-704	EA	FRAME W/DBL STEP-32REINF SRS	3202082
18	088746-01-705	EA	LIGHT-UNDER STEP	9004
	094707-03-701	EA	PLUG - 4-WAY - PACKARD	909306
	094707-04-711	EA	KWIKTEST - W/4-WAY PIGTAIL	909518000

CONTACT WINNEBAGO PART SALES FOR UNLISTED COMPONENT(S)

142226-02-01A

KEY	PART NUMBER	U/M	DESCRIPTION	VENDOR NO
	142226-02-700	EA	TAB/LOCKING - ESCAPE (RED)	9667709

EXTERIOR DOORS & COMPARTMENTS GROUP (CONTINUED)
COMPARTMENT DOOR PIECE PARTS

**144342
 STORAGE
 DOOR**

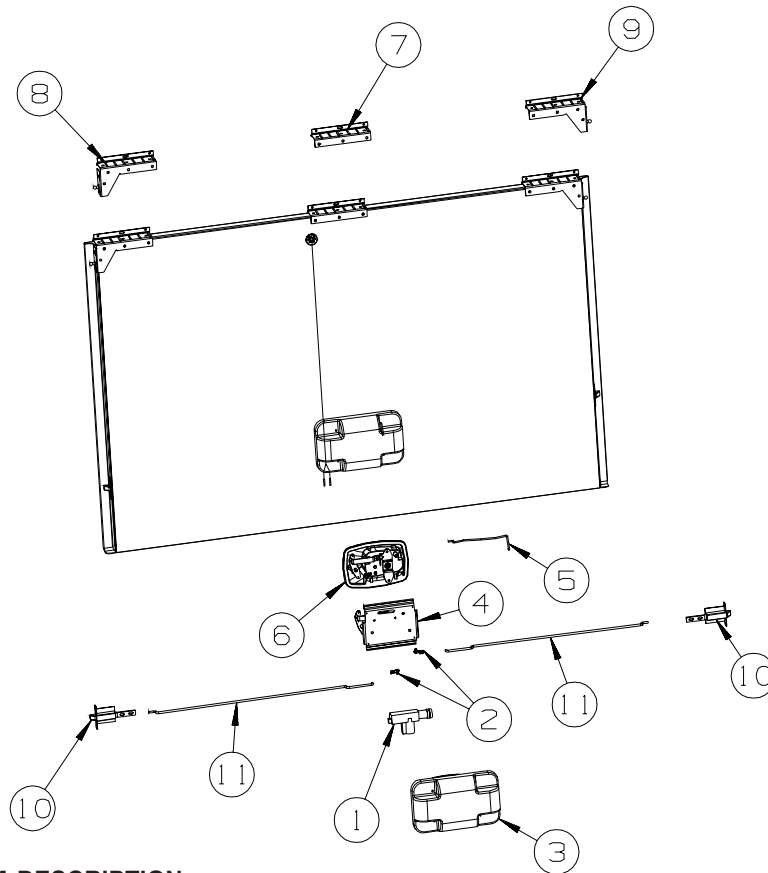

KEY	PART NUMBER	U/M	DESCRIPTION
1	138898-01-000	EA	ACTUATOR/LOCK - ELECTRIC
2	102265-03-000	EA	CLIP/ROD END - LEFT HAND - .18" - METAL
3	144172-01-01A	EA	COVER - LATCH - BRIGHT WHITE
4	141940-04-01A	EA	BRACKET - PADDLE LATCH
5	141940-03-01A	EA	ROD - PADDLE LATCH
6	141940-01-01A	EA	LATCH - PADDLE - BLACK
7	139793-03-01A	EA	HINGE - CENTER/VALANCE DOOR - W/O BALL STUD
8	139793-02-01A	EA	HINGE - LEFT HAND/VALANCE DOOR - W/BALL STUD
8	139793-05-01A	EA	HINGE - LEFT HAND/VALANCE DOOR - W/O BALL STUD
8	147513-02-01A	EA	BALL STUD - LEFT HAND
9	139793-01-01A	EA	HINGE - RIGHT HAND/VALANCE DOOR - W/BALL STUD
9	139793-04-01A	EA	HINGE - RIGHT HAND/VALANCE DOOR - W/O BALL STUD
9	147513-01-01A	EA	BALL STUD - RIGHT HAND
10	121947-01-01A	EA	BOLT - SLIDE/LATCH - W/PLASTIC PLUNGER
11	135624-71-01B	EA	ROD - LATCH (BLANK) - 37.3"

EXTERIOR DOORS & COMPARTMENTS GROUP (CONTINUED)
COMPARTMENT DOOR PIECE PARTS (CONTINUED)

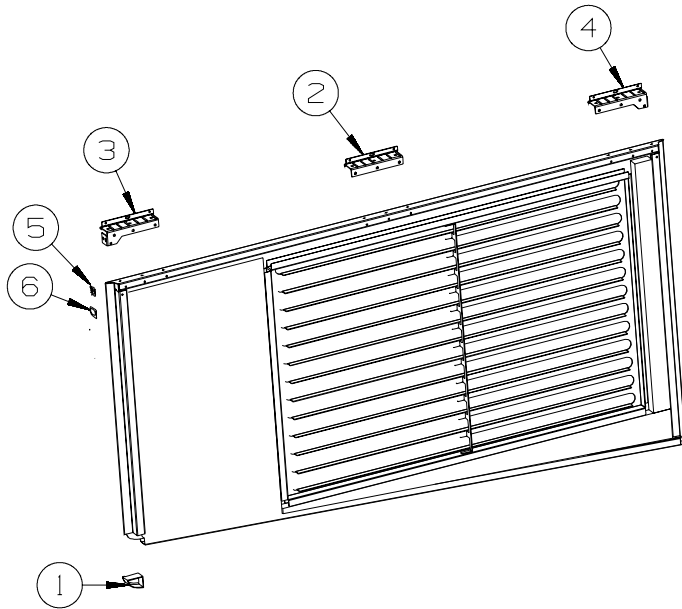

**144442
 STORAGE
 DOOR**

KEY	PART NUMBER	U/M	DESCRIPTION
1	138643-01-01A	EA	CORNER - VAL DOOR, REAR, RH, BLK
1	138643-02-01A	EA	CORNER - VAL DOOR, REAR, LH, BLK
2	139793-03-01A	EA	HINGE - CENTER/VALANCE DOOR - W/O BALL STUD
3	139793-05-01A	EA	HINGE - LEFT HAND/VALANCE DOOR - W/O BALL STUD
4	139793-04-01A	EA	HINGE - RIGHT HAND/VALANCE DOOR - W/O BALL STUD
5	107721-07-000	FT	SEAL - ACCESS DOOR - .9"WIDE X 1.1"HIGH
6	145993-01-000	FT	SEAL - "D SECTION" W/ADHESIVE BACK

EXTERIOR DOORS & COMPARTMENTS GROUP (CONTINUED)
COMPARTMENT DOOR PIECE PARTS (CONTINUED)

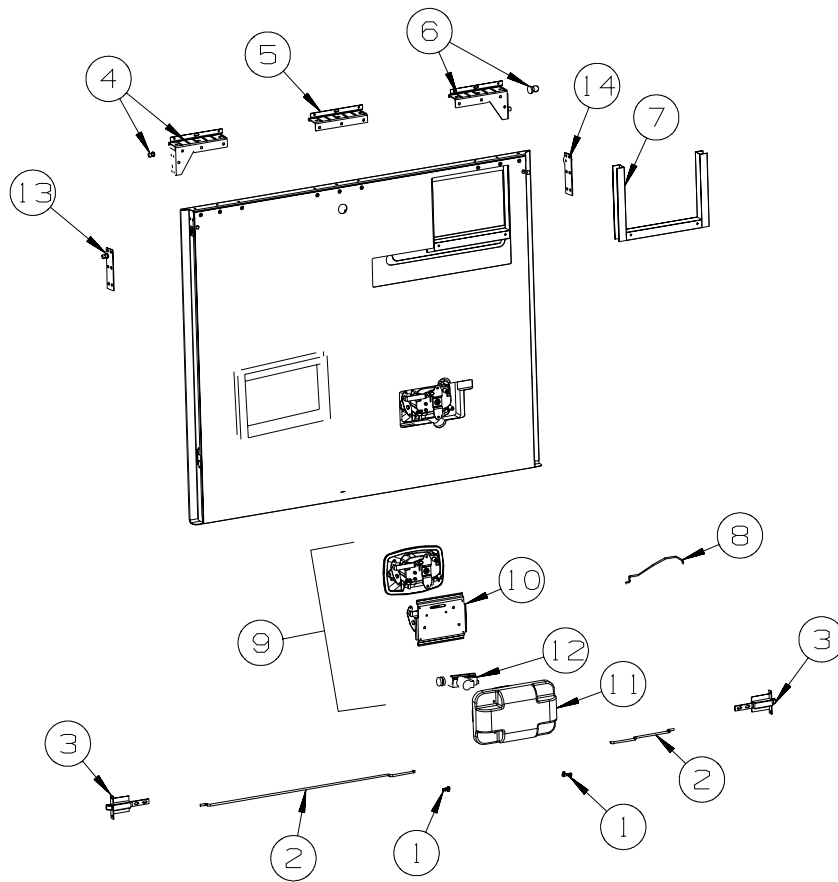

144442
STORAGE
DOOR

KEY	PART NUMBER	U/M	DESCRIPTION
1	102265-03-000	EA	CLIP/ROD END - LEFT HAND - .18" - METAL
2	135624-71-01B	EA	ROD - LATCH (BLANK) - 37.3"
3	121947-01-01A	EA	BOLT - SLIDE/LATCH - W/PLASTIC PLUNGER
4	139793-02-01A	EA	HINGE - LEFT HAND/VALANCE DOOR - W/BALL STUD
4	139793-05-01A	EA	HINGE - LEFT HAND/VALANCE DOOR - W/O BALL STUD
5	139793-03-01A	EA	HINGE - CENTER/VALANCE DOOR - W/O BALL STUD
6	139793-01-01A	EA	HINGE - RIGHT HAND/VALANCE DOOR - W/BALL STUD
6	139793-04-01A	EA	HINGE - RIGHT HAND/VALANCE DOOR - W/O BALL STUD
7	133049-12-R83	EA	TRIM - WATER HEATER COVER
8	141940-03-01A	EA	ROD - PADDLE LATCH
9	141940-01-01A	EA	LATCH - PADDLE - BLACK
10	141940-04-01A	EA	BRACKET - PADDLE LATCH
11	144172-01-01A	EA	COVER - LATCH - BRIGHT WHITE
12	138898-01-000	EA	ACTUATOR/LOCK - ELECTRIC
13	147513-02-01A	EA	BALL STUD
14	147513-01-01A	EA	BALL STUD

EXTERIOR DOORS & COMPARTMENTS GROUP (CONTINUED)
COMPARTMENT DOOR PIECE PARTS (CONTINUED)

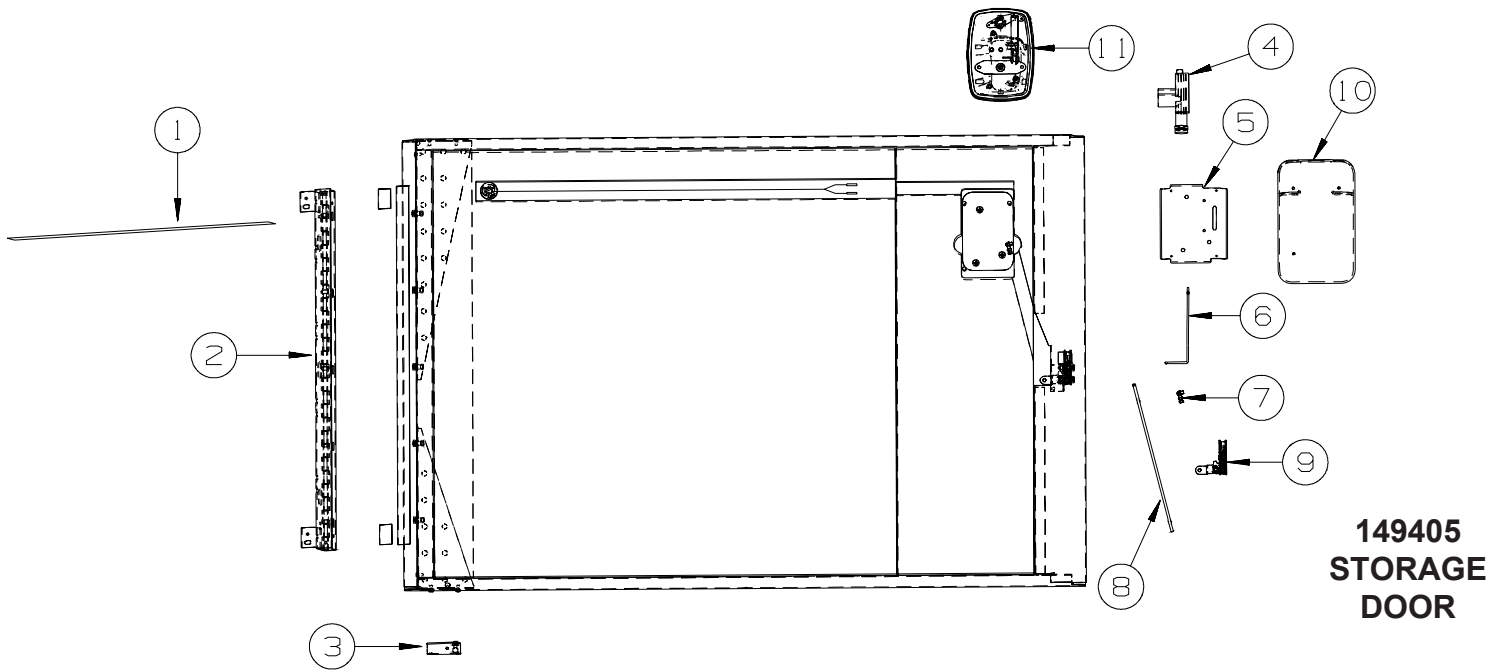

**149405
STORAGE
DOOR**

KEY	PART NUMBER	U/M	DESCRIPTION
1	069640-14-000	FT	SEALER - TAPE - 1/16"THICK X 1"WIDE X 100 FT - BLACK
2	137228-04-02B	EA	HINGE - PIANO - COMPARTMENT DOOR - 27" - E-COATED
2	137228-09-02B	EA	HINGE - PIANO - COMPARTMENT DOOR - 27" - E-COATED
3	126263-17-02B	EA	BRACKET - GAS SPRING W/BALL STUD - E-COATED
4	138898-01-000	EA	ACTUATOR/LOCK - ELECTRIC
5	141940-04-01A	EA	BRACKET - PADDLE LATCH
6	141940-03-01A	EA	ROD - PADDLE LATCH
7	102265-03-000	EA	CLIP/ROD END - LEFT HAND - .18" - METAL
8	151390-01-01B	EA	ROD - LATCH - 10.6" W/3/4" DOG LEG
9	149359-01-01A	EA	LATCH - SINGLE ROTOR
10	144172-01-01A	EA	COVER - LATCH - BRIGHT WHITE
11	141940-01-01A	EA	LATCH - PADDLE - BLACK
11	141940-02-01A	EA	LATCH - PADDLE - NON LOCKING - BLACK

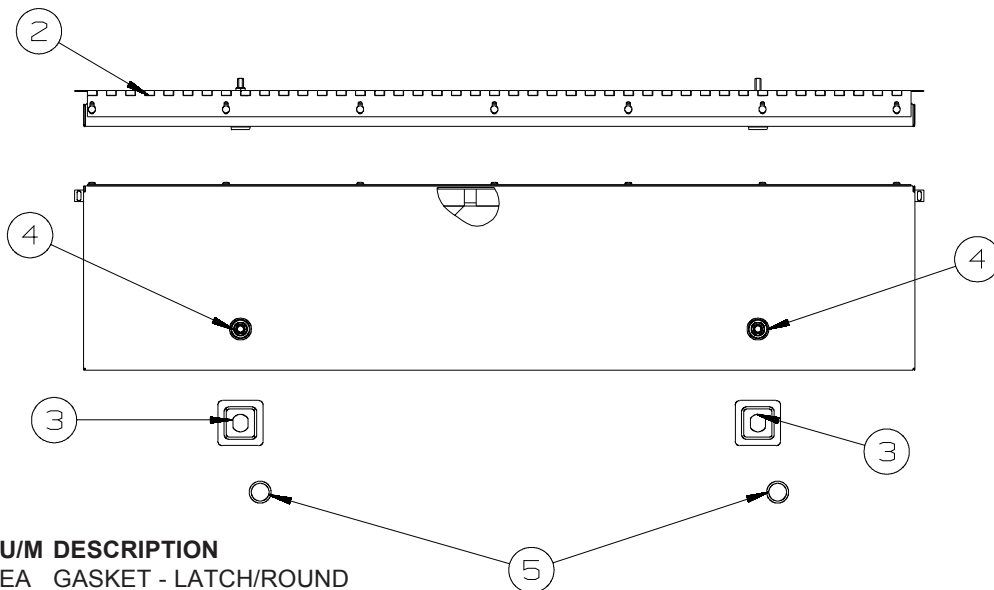

**167240
STORAGE
DOOR**

KEY	PART NUMBER	U/M	DESCRIPTION
1	102330-05-000	EA	GASKET - LATCH/ROUND
2	167277-01-04B	EA	HINGE - PIANO - EXTERIOR - BLACK
	167277-01-01A	EA	HINGE - PIANO - EXTERIOR - STAINLESS STEEL
3	160652-01-02B	EA	POCKET - LATCH/TRUNK - E-COATED
4	102330-02-000	EA	LATCH - VISE ACTION/KEY OPERATED
5	102330-04-000	EA	PAWL - LATCH - STRAIGHT - 1.96"

EXTERIOR DOORS & COMPARTMENTS GROUP (CONTINUED)
COMPARTMENT DOOR PIECE PARTS (CONTINUED)

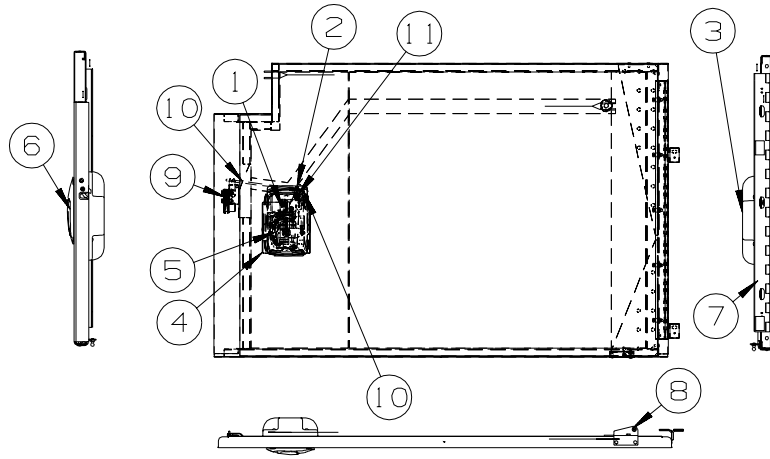

**159324
 STORAGE
 DOOR**

KEY	PART NUMBER	U/M	DESCRIPTION
1	138898-01-000	EA	ACTUATOR/LOCK - ELECTRIC
2	102265-03-000	EA	CLIP/ROD END - LEFT HAND - .18" - METAL
2	102265-02-000	EA	CLIP/ROD END - RIGHT HAND - .18" - METAL
3	144172-01-01A	EA	COVER - LATCH - BRIGHT WHITE
4	141940-04-01A	EA	BRACKET - PADDLE LATCH
4	141940-09-01A	EA	PLATE/MOUNTING - LEFT PADDLE LATCH
5	141940-03-01A	EA	ROD - PADDLE LATCH
5	141940-08-01A	EA	ROD - PADDLE LATCH/LEFT - POWER LOCK
6	141940-01-01A	EA	LATCH - PADDLE - BLACK
6	141940-06-01A	EA	LATCH - PADDLE/LH - LOCKING - BLACK15
6	141940-07-01A	EA	LATCH - PADDLE/LEFT - NON LOCKING - BLACK
7	137228-04-02B	EA	HINGE - PIANO - COMPARTMENT DOOR - 27" - E-COATED
7	137228-06-02B	EA	HINGE - PIANO - COMPARTMENT DOOR - 27" - E-COATED
7	137228-09-02B	EA	HINGE - PIANO - COMPARTMENT DOOR - 27" - E-COATED
8	126263-17-02B	EA	BRACKET - GAS SPRING W/BALL STUD - E-COATED
9	149359-01-01A	EA	LATCH - SINGLE ROTOR
9	149359-07-01A	EA	LATCH - SINGLE ROTOR - MINI/RIGHT HAND
9	149359-04-01A	EA	LATCH - SINGLE ROTOR - MINI/LEFT HAND
9	149359-08-01A	EA	LATCH - SINGLE ROTOR - MINI/LEFT HAND
10	132873-01-000	EA	ROD - LATCH (BLANK) - 37.3"
10	155143-03-01A	EA	CABLE - W/ENDS - 6.8" - BLACK
11	163715-01-02B	EA	PIVOT/LATCH - E-COATED

EXTERIOR DOORS & COMPARTMENTS GROUP (CONTINUED)
COMPARTMENT DOOR PIECE PARTS (CONTINUED)

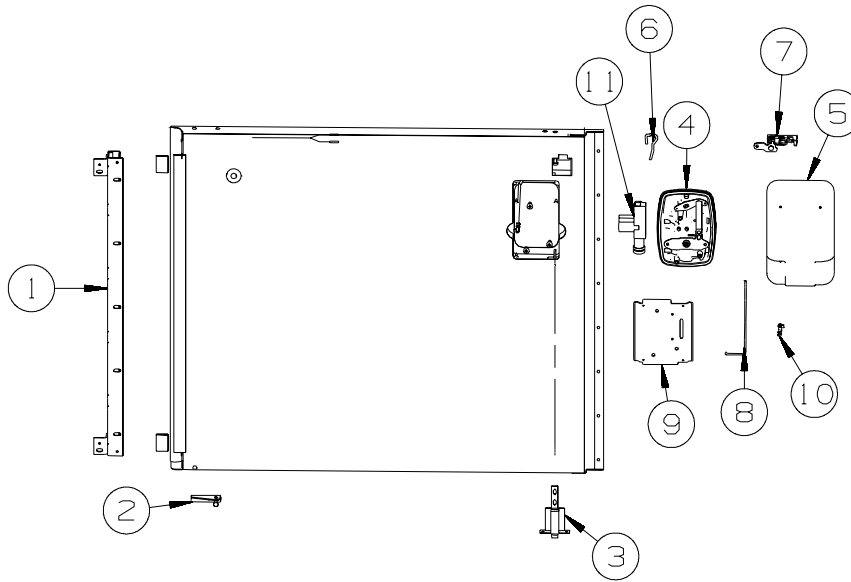

**161731
 STORAGE
 DOOR**

KEY	PART NUMBER	U/M DESCRIPTION
1	137228-04-02B	EA HINGE - PIANO - COMPARTMENT DOOR - 27" - E-COATED
2	126263-17-02B	EA BRACKET - GAS SPRING W/BALL STUD - E-COATED
3	121947-01-01A	EA BOLT - SLIDE/LATCH - W/PLASTIC PLUNGER
4	141940-01-01A	EA LATCH - PADDLE/RH - LOCKING - BLACK
5	144172-01-01A	EA COVER - LATCH - BRIGHT WHITE
6	132873-01-000	EA ROD - LATCH (BLANK) - 37.3"
7	149359-08-01A	EA LATCH - SINGLE ROTOR - MINI/LEFT HAND
8	141940-03-01A	EA ROD - PADDLE LATCH
9	141940-04-01A	EA BRACKET - PADDLE LATCH
10	102265-03-000	EA CLIP/ROD END - LEFT HAND - .18" - METAL
11	138898-01-000	EA ACTUATOR/LOCK - ELECTRIC

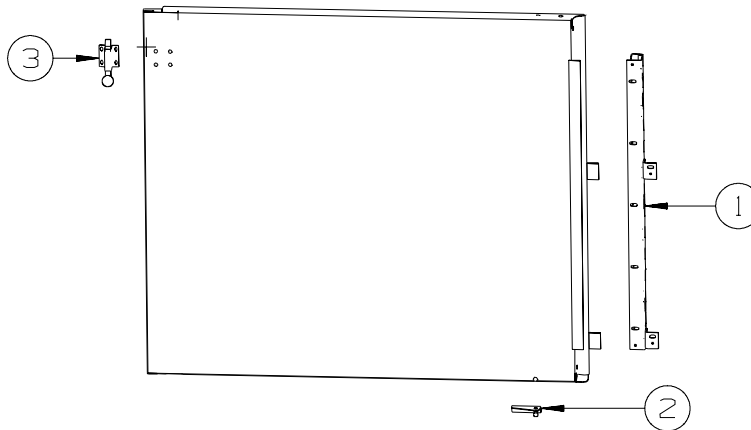

**161736
 STORAGE
 DOOR**

KEY	PART NUMBER	U/M DESCRIPTION
1	137228-08-02B	EA HINGE - PIANO - COMPARTMENT DOOR - 27" - E-COATED
2	126263-17-02B	EA BRACKET - GAS SPRING W/BALL STUD - E-COATED
3	113908-03-000	EA LATCH/PLUNGER - BOLT

EXTERIOR DOORS & COMPARTMENTS GROUP (CONTINUED)
COMPARTMENT DOOR PIECE PARTS (CONTINUED)

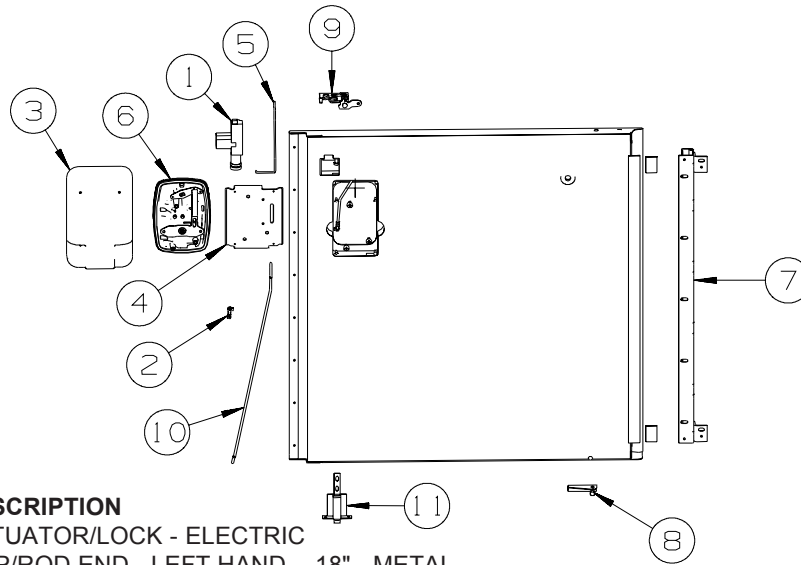

**161782
STORAGE
DOOR**

KEY	PART NUMBER	U/M	DESCRIPTION
1	138898-01-000	EA	ACTUATOR/LOCK - ELECTRIC
2	102265-03-000	EA	CLIP/ROD END - LEFT HAND - .18" - METAL
2	102265-02-000	EA	CLIP/ROD END - RIGHT HAND - .18" - METAL
3	144172-01-01A	EA	COVER - LATCH - BRIGHT WHITE
4	141940-04-01A	EA	BRACKET - PADDLE LATCH
4	141940-09-01A	EA	PLATE/MOUNTING - LEFT PADDLE LATCH
5	141940-03-01A	EA	ROD - PADDLE LATCH
5	141940-08-01A	EA	ROD - PADDLE LATCH/LEFT - POWER LOCK
6	141940-01-01A	EA	LATCH - PADDLE - BLACK
6	141940-06-01A	EA	LATCH - PADDLE/LH - LOCKING - BLACK
7	137228-04-02B	EA	HINGE - PIANO - COMPARTMENT DOOR - 27" - E-COATED
8	126263-17-02B	EA	BRACKET - GAS SPRING W/BALL STUD - E-COATED
9	149359-07-01A	EA	LATCH - SINGLE ROTOR - MINI/RIGHT HAND
10	132873-01-000	EA	ROD - LATCH (BLANK) - 37.3"
11	121947-01-01A	EA	BOLT - SLIDE/LATCH - W/PLASTIC PLUNGER

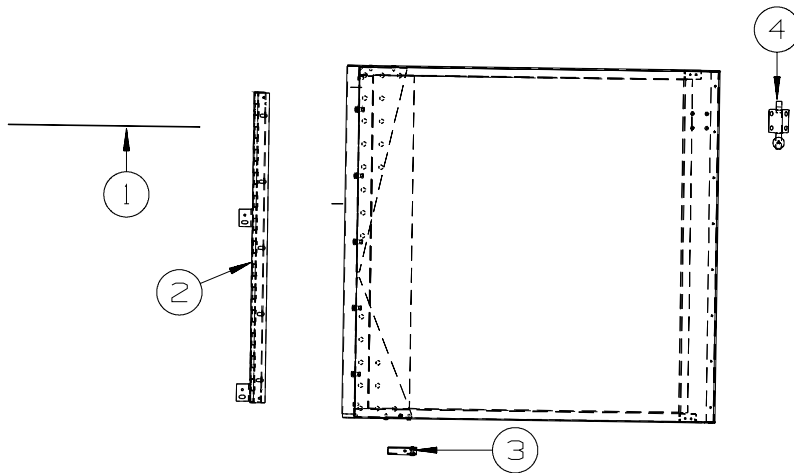

**161783
STORAGE
DOOR**

KEY	PART NUMBER	U/M	DESCRIPTION
1	069640-14-000	FT	SEALER - TAPE - 1/16"THICK X 1"WIDE X 100 FT - BLACK
2	137228-09-02B	EA	HINGE - PIANO - COMPARTMENT DOOR - 27" - E-COATED
3	126263-17-02B	EA	BRACKET - GAS SPRING W/BALL STUD - E-COATED
			FROM: 00-00-00 THRU: 05-31-08
3	168513-01-02B	EA	BRACKET - GAS SPRING/RH - E-COATED
			FROM: 06-01-08 THRU: 99-99-99
4	113908-03-000	EA	LATCH/PLUNGER - BOLT

EXTERIOR DOORS & COMPARTMENTS GROUP (CONTINUED)

ENTRY

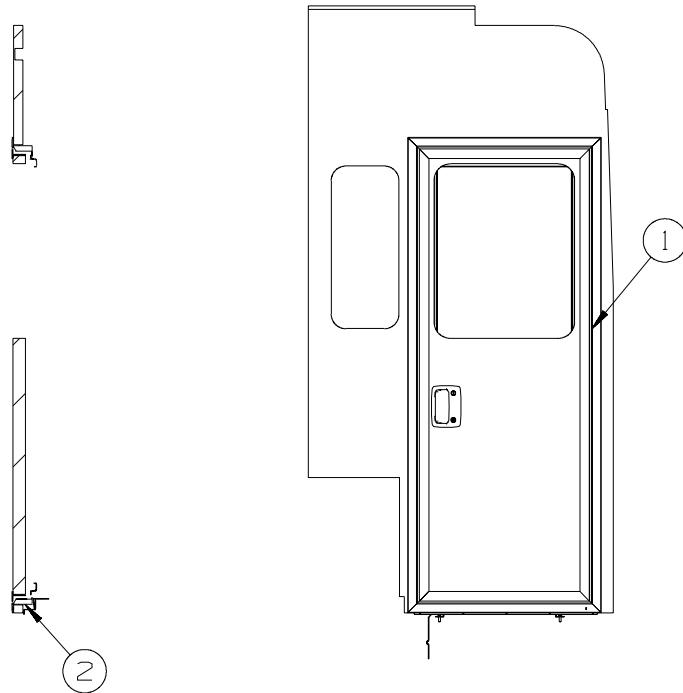

KEY	PART NUMBER	U/M	DESCRIPTION
1*	162100-02-01A	EA	DOOR - ENTRY/FRONT - EBONY-W/PULL DWN SCREEN - NON-SANDED FROM: 00-00-00 THRU: 05-28-08
1*	162100-04-01A	EA	DOOR - ENTRY/FRONT - EBONY-W/PULL DWN SCREEN - NON-SANDED FROM: 05-29-08 THRU: 99-99-99
2	134450-03-01A	EA	TAPE - ANTI SLIP - 2" X 29.9" - BLACK

***COMPONENT PARTS LISTED LATER IN THIS GROUP**

EXTERIOR DOORS & COMPARTMENTS GROUP (CONTINUED)
COMPONENT PARTS FOR ENTRY

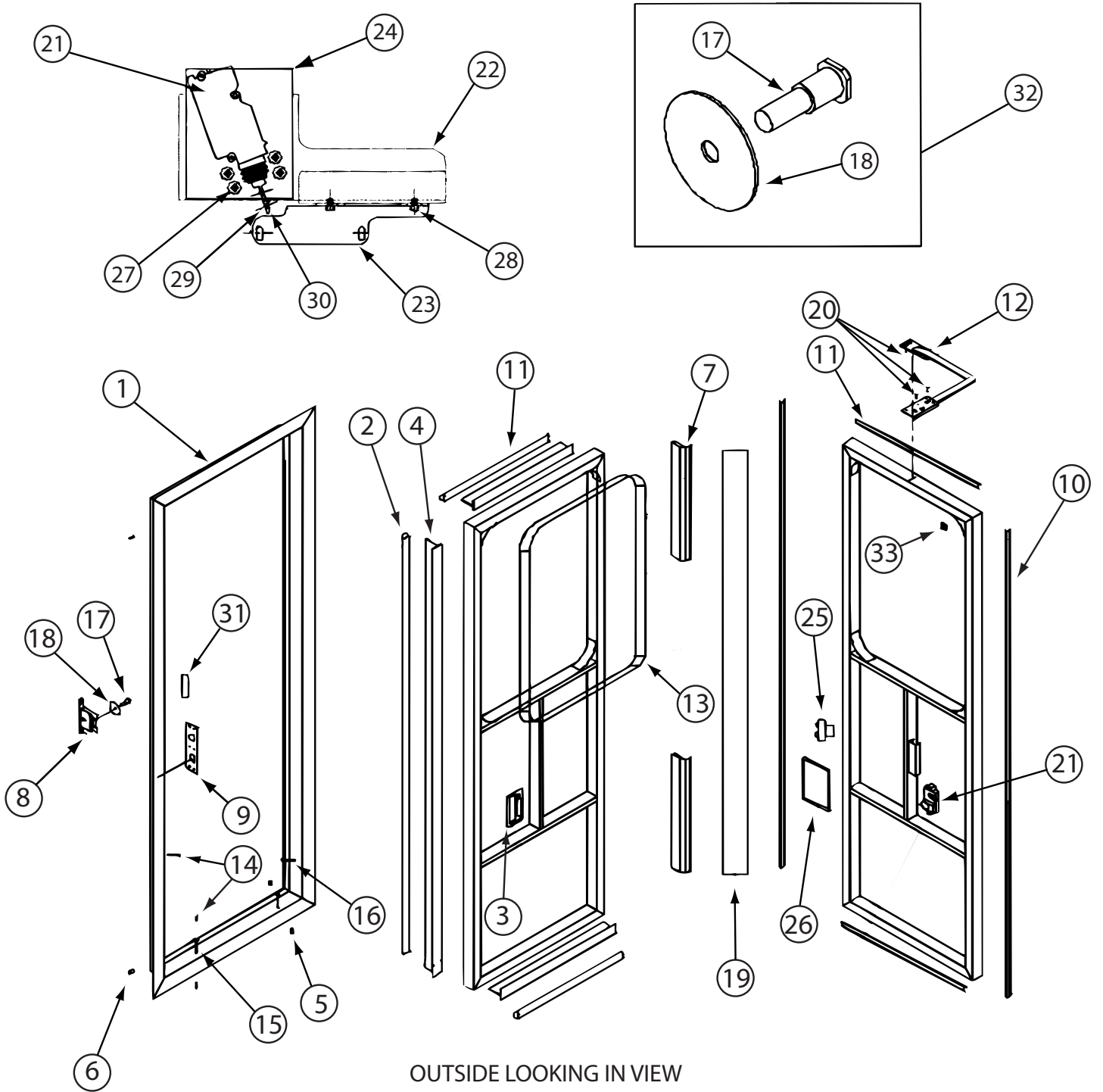

OUTSIDE LOOKING IN VIEW

INSIDE LOOKING OUT VIEW

162100-02-01A

EXTERIOR DOORS & COMPARTMENTS GROUP (CONTINUED)
COMPONENT PARTS FOR ENTRY (CONTINUED)

162100-02-01A (CONTINUED)

KEY	PART NUMBER	U/M	DESCRIPTION	VENDOR NO.
1	162100-01-702	EA	JAMB - ENTRY DOOR/BLK - PTL	003-480
2	162100-01-700	FT	SEAL - "D" - W/HOLES	007-067
3	112782-04-01A	EA	GASKET	T/M 81480
3	112782-05-01A	EA	CAP-VINYL,RED	T/M 80844-99
3	112782-08-01A	EA	SCREW-MOUNTING,PLATE,ZINC	T/M 15553-01
3	112782-18-700	EA	KEY/BLANK- REVERSE/DEADBOLT	16169-20-2000
3	112782-27-700	EA	LATCH-EXT-W/O CYL-W/DEADBOLT	19682-03 BLACK
3	112782-27-701	EA	LATCH - INTERIOR PLATE - BLK	17999-01 F/PTL DR
3	112782-27-702	EA	LATCH-SINGLE ROTOR/PTL DOOR	17999-01
3	138292-01-000	EA	SEAL-LOCK CYLINDER	TRI/MARK 16025-01
7	162100-01-707	EA	HINGE/PIANO-18" - ENTRY DOOR	005-081
8	162100-01-708	EA	MOV-A-BOLT ASSEMBLY	009-041
9	162100-01-709	EA	PLATE/STRIKER - DEADBOLT	009-216
10	162100-01-710	FT	TRIM/CLAMP-INTERIOR-BLK PVC	007-261
11	162100-01-711	EA	ENTRY DOOR - W/O JAMB	001-895
12	162100-01-712	EA	DOOR CHECK ASM - LOCKING	011-523
13	162100-01-713	EA	CLAMP RING - F/WINDOW	023-095
14	162100-01-714	EA	PLUG/PLASTIC - BLACK	035-003
17	162100-01-717	EA	STRIKER BOLT - SHORT	009-097
18	162100-01-718	EA	WASHER - 2" F/MOV-A-BOLT	009-098
19	162100-01-719	FT	TAPE - BLACK HYPALON	007-017
21	162100-01-721	EA	ACTUATOR/ELECTRIC - 45N	027-064
25	162100-01-725	EA	WIRELESS CONTACT - 2 BUTTON	027-020
26	162100-01-726	EA	BEZEL - INSIDE HANDLE	009-210
29	162100-01-729	EA	LINKAGE ROD	001-410
30	162100-01-730	EA	ROD CLIP - 1/8"	009-224
31	162100-01-731	EA	RUBBER FLAP - F/STRIKER BOLT	007-020
33	162100-01-733	EA	BUMPER/RUBBER - LARGE - BLK	007-080
			CONTACT WINNEBAGO PART SALES FOR UNLISTED COMPONENT(S)	

EXTERIOR DOORS & COMPARTMENTS GROUP (CONTINUED)
COMPONENT PARTS FOR ENTRY (CONTINUED)

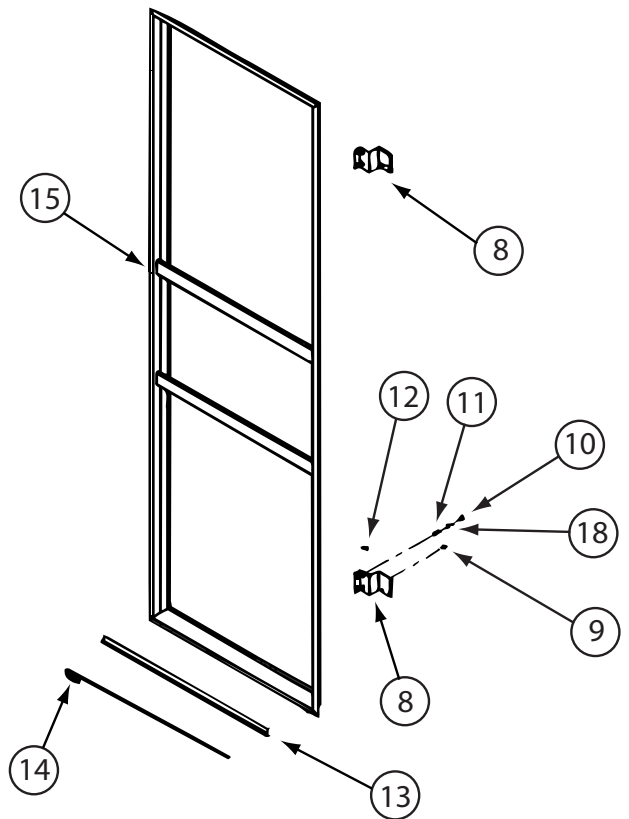
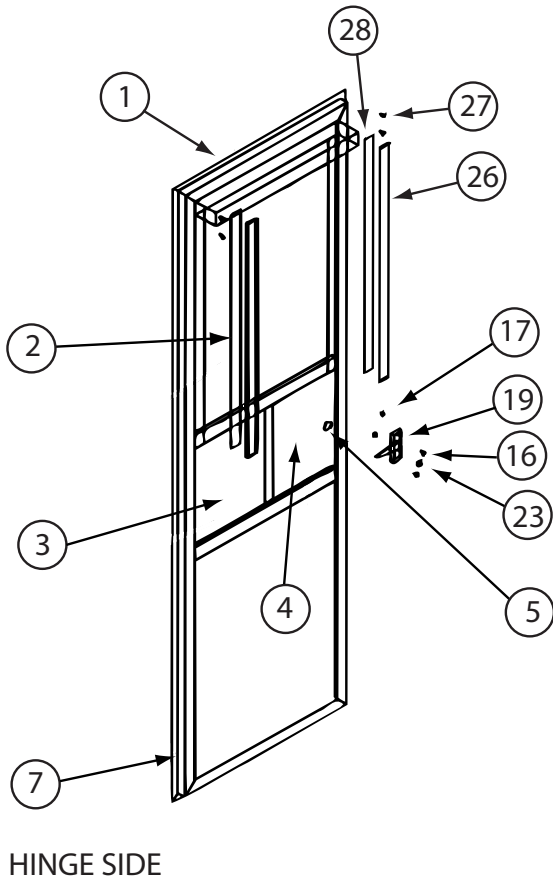
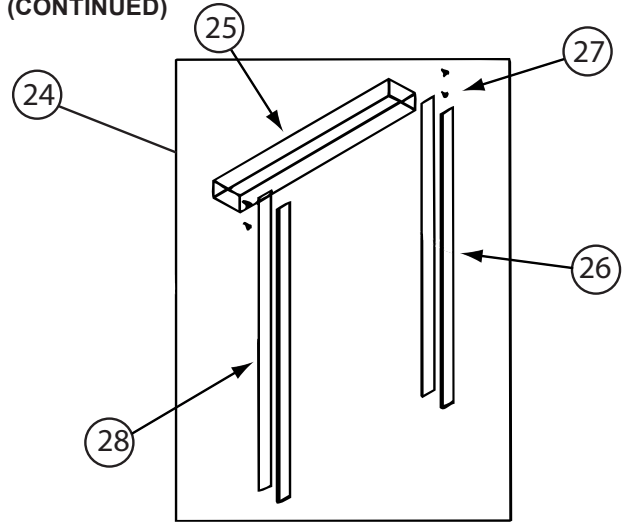
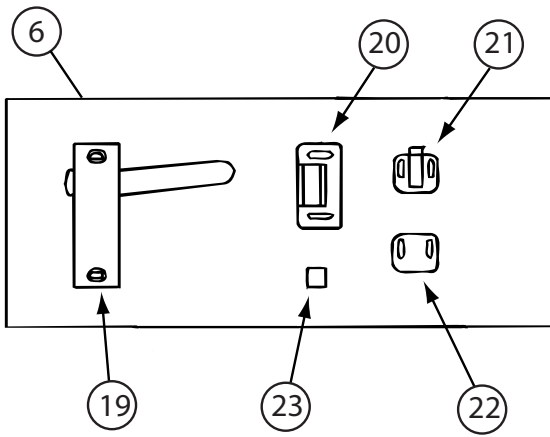

INSIDE LOOKING OUT VIEW

OUTSIDE LOOKING IN VIEW

162100-02-01A (CONTINUED)

EXTERIOR DOORS & COMPARTMENTS GROUP (CONTINUED)
COMPONENT PARTS FOR ENTRY (CONTINUED)

162100-02-01A (CONTINUED)

KEY	PART NUMBER	U/M	DESCRIPTION	VENDOR NO.
1	162100-02-700	EA	SCREEN DOOR-W/ROLL DWN SCRNR	WIN009
3	162100-02-703	EA	INSERT/ACRYLIC - STATIONARY	023-0783
4	162100-02-704	EA	SLIDER - ACRYLIC GLASS	023-077
5	122759-01-734	EA	KNOB-BLACK W/SCREW	019-018
6	162100-01-701	EA	LATCH ASM - F/SCREEN DOOR	019-068
7	162100-02-707	FT	SPONGE TAPE - 1/8" X 3/4"	007-277
8	162100-02-708	EA	HINGE - SCREEN DOOR - BLACK	005-072
9	162100-02-709	EA	CAP SCREW - BUTTON HEAD	011-053
13	162100-02-713	EA	BRUSH RAIL-W/O SWEEP INSERT	035-032
14	162100-02-714	EA	SWEEP - 1" VINYL - GRAY	007-070
19	162100-02-719	EA	LATCH ONLY - F/SCREEN DOOR	019-065
20	162100-02-720	EA	STRIKE - F/SCREEN LATCH	019-066
21	162100-02-721	EA	KEEPER - F/SCREEN LATCH	019-067
22	162100-02-722	EA	SPACER/STRIKE-F/SCR DR LATCH	019-069
23	162100-02-723	EA	BUMPER/RUBBER - SMALL - BLK	007-081
24	162100-02-724	EA	SCREEN/PULL DWN-COMPLETE ASM,	023-099
25	162100-02-725	EA	SCREEN/PULL DWN W/O SIDES	023-098

CONTACT WINNEBAGO PART SALES FOR UNLISTED COMPONENT(S)

EXTERIOR DOORS & COMPARTMENTS GROUP (CONTINUED)
COMPONENT PARTS FOR ENTRY (CONTINUED)

ART NOT YET AVAILABLE

162100-04-01A
162100-04-01A (CONTINUED)

KEY	PART NUMBER	U/M	DESCRIPTION	VENDOR NO.
1	162100-01-702	EA	JAMB - ENTRY DOOR/BLK - PTL	003-480
2	162100-01-700	FT	SEAL - "D" - W/HOLES	007-067
3	112782-04-01A	EA	GASKET	T/M 81480
3	112782-05-01A	EA	CAP-VINYL,RED	T/M 80844-99
3	112782-08-01A	EA	SCREW-MOUNTING,PLATE,ZINC	T/M 15553-01
3	112782-18-700	EA	KEY/BLANK- REVERSE/DEADBOLT	16169-20-2000
3	112782-27-700	EA	LATCH-EXT-W/O CYL-W/DEADBOLT	19682-03 BLACK
3	112782-27-701	EA	LATCH - INTERIOR PLATE - BLK	17999-01 F/PTL DR
3	112782-27-702	EA	LATCH-SINGLE ROTOR/PTL DOOR	17999-01
3	138292-01-000	EA	SEAL-LOCK CYLINDER	TRI/MARK 16025-01
7	162100-01-707	EA	HINGE/PIANO-18" - ENTRY DOOR	005-081
8	162100-01-708	EA	MOV-A-BOLT ASSEMBLY	009-041
9	162100-01-709	EA	PLATE/STRIKER - DEADBOLT	009-216
10	162100-01-710	FT	TRIM/CLAMP-INTERIOR-BLK PVC	007-261
12	162100-01-712	EA	DOOR CHECK ASM - LOCKING	011-523
13	162100-03-702	EA	WINDOW-W/RETAINER-SGL PANE	023-095
14	162100-01-714	EA	PLUG/PLASTIC - BLACK	035-003
15	162100-01-735	EA	SCREW 2" HEX HEAD FLANGE	011-103
17	162100-03-701	EA	STRIKER BOLT - ROUND	009-099
18	162100-01-718	EA	WASHER - 2" F/MOV-A-BOLT	009-098
19	162100-01-719	FT	TAPE - BLACK HYPALON	007-017
21	162100-01-721	EA	ACTUATOR/ELECTRIC - 45N	027-064
25	162100-01-725	EA	WIRELESS CONTACT - 2 BUTTON	027-020
26	162100-01-726	EA	BEZEL - INSIDE HANDLE	009-210
29	162100-01-729	EA	LINKAGE ROD	001-410
30	162100-01-730	EA	ROD CLIP - 1/8"	009-224
31	162100-01-731	EA	RUBBER FLAP - F/STRIKER BOLT	007-020
33	162100-01-733	EA	BUMPER/RUBBER - LARGE - BLK	007-080

CONTACT WINNEBAGO PART SALES FOR UNLISTED COMPONENT(S)

EXTERIOR DOORS & COMPARTMENTS GROUP (CONTINUED)
COMPONENT PARTS FOR ENTRY (CONTINUED)

ART NOT YET AVAILABLE

162100-04-01A (CONTINUED)

162100-04-01A (CONTINUED)

KEY	PART NUMBER	U/M	DESCRIPTION	VENDOR NO.
1	162100-04-700	EA	SCREEN DOOR-W/ROLL DWN SCRNM	WIN017
3	162100-02-703	EA	INSERT/ACRYLIC - STATIONARY	023-094
4	162100-02-704	EA	SLIDER - ACRYLIC GLASS	023-093
5	122759-01-734	EA	KNOB-BLACK W/SCREW	019-018
6	162100-01-701	EA	LATCH ASM - F/SCREEN DOOR	019-068
7	162100-02-707	FT	SPONGE TAPE - 1/8" X 3/4"	007-277
8	162100-02-708	EA	HINGE - SCREEN DOOR - BLACK	005-072
9	162100-02-709	EA	CAP SCREW - BUTTON HEAD	011-053
13	162100-02-713	EA	BRUSH RAIL-W/O SWEEP INSERT	035-032
14	162100-02-714	EA	SWEEP - 1" VINYL - GRAY	007-070
19	162100-02-719	EA	LATCH ONLY - F/SCREEN DOOR	019-065
20	162100-02-720	EA	STRIKE - F/SCREEN LATCH	019-067
21	162100-02-721	EA	KEEPER - F/SCREEN LATCH	019-066
22	162100-02-722	EA	SPACER/STRIKE-F/SCR DR LATCH	019-069
23	162100-02-723	EA	BUMPER/RUBBER - SMALL - BLK	007-081
24	162100-02-724	EA	SCREEN/PULL DWN-COMPLETE ASM	023-099
25	162100-02-725	EA	SCREEN/PULL DWN W/O SIDES	023-098
	162100-02-726	EA	STRIP - MAGNETIC	023-097

CONTACT WINNEBAGO PART SALES FOR UNLISTED COMPONENT(S)

EXTERIOR SLIDEOUT GROUP FRONT LEFT

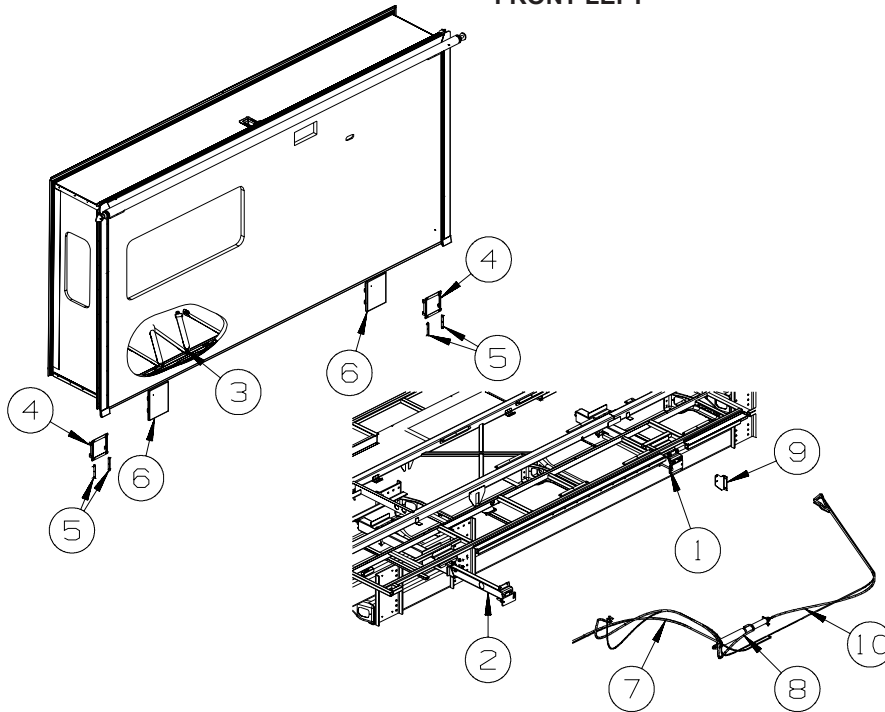

KEY	PART NUMBER	U/M	DESCRIPTION
1*	164440-02-000	EA	SLIDEOUT - HYDRAULIC - 24" - LEFT RETRACT
	143738-01-000	EA	WRENCH - SLIDE ROOM RETRACT - RATCHET - 13/16" X 7/8"
2*	164440-01-000	EA	SLIDEOUT - HYDRAULIC - 24" - RIGHT RETRACT
	143738-01-000	EA	WRENCH - SLIDE ROOM RETRACT - RATCHET - 13/16" X 7/8"
3	160167-01-01A	EA	SEAT BELT - 2" X 102" - BLACK
4	161304-01-02B	EA	BRACKET - RAM COVER - E-COATED
5	136995-08-02B	EA	PLATE W/BOLTS - 5.3" X 3/4" W/1/4" X 1" BOLTS
6	138077-14-UJ1	EA	COVER/RAM - 9.4" X 12.2" - W/TUBE - BLACK
	138077-05-10A	EA	COVER/RAM - 9.4" X 12.2" - W/O TUBE - BLACK
7	100536-68-000	EA	HOSE KIT - F/SLIDEOUT
8*	163102-02-000	EA	SLIDEOUT - HYDRAULIC - 24"
	163324-03-000	EA	BRACKETS/HARDWARE - 20" RAM/SYNCH CYLINDER
9	161154-02-02B	EA	BRACKET - RAM - E-COATED
10*	155476-02-000	EA	HOSE KIT - SLIDEOUT

***COMPONENT PARTS LISTED LATER IN THIS GROUP**

EXTERIOR SLIDEOUT GROUP (CONTINUED)
FRONT LEFT (CONTINUED)

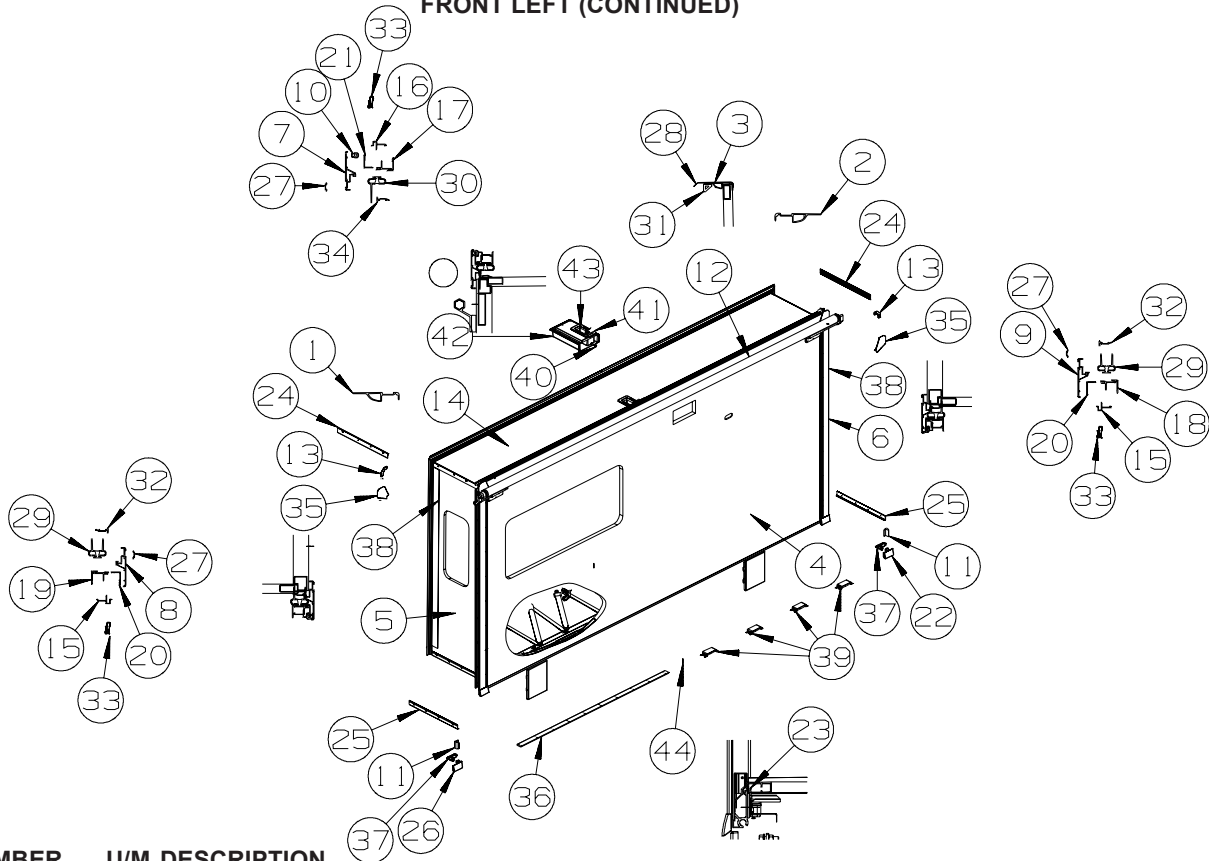

KEY	PART NUMBER	U/M	DESCRIPTION
1	139624-47-02A	EA	TRIM/SEAL - INNER - 79.2" - ALMOND
2	139624-80-02A	EA	TRIM/SEAL - INNER - 43.2" - ALMOND
2	139624-81-02A	EA	TRIM/SEAL - INNER - 36" - ALMOND
3	139624-24-02A	EA	TRIM/SEAL - INNER/TOP - 169.9" - ALMOND
4	167591-11-YG0	EA	SLUG - F/SLIDEOUT (YG0, YG1, YG2, YG3)
4	167591-11-YG4	EA	SLUG - F/SLIDEOUT (YG4, YG5, YG6, YG7)
4	167591-11-YH0	EA	SLUG - F/SLIDEOUT (YH0, YH1, YH2, YH3)
5	162981-15-YG0	EA	PANEL END - F/SLIDEOUT (YG0, YG1, YG2, YG3)
5	162981-15-YG4	EA	PANEL END - F/SLIDEOUT (YG4, YG5, YG6, YG7)
5	162981-15-YH0	EA	PANEL END - F/SLIDEOUT (YH0, YH1, YH2, YH3)
6	162981-10-YG0	EA	PANEL END - F/SLIDEOUT (YG0, YG1, YG2, YG3)
6	162981-10-YL4	EA	PANEL END - F/SLIDEOUT (YG4, YG5, YG6, YG7)
6	162981-10-YM4	EA	PANEL END - F/SLIDEOUT (YH0, YH1, YH2, YH3)
7	162052-18-02A	EA	TRIM/SEAL - W/MITERED ENDS - 168.3" - BLACK
8	162052-33-02A	EA	TRIM/SEAL - W/MITERED ENDS - 80.8" - BLACK
9	162052-32-02A	EA	TRIM/SEAL - W/MITERED ENDS - 80.8" - BLACK
10	158297-01-000	FT	SEAL - BULB - .5" X .7" - ADHESIVE BACK - BLACK
11	156480-01-01A	EA	SEAL/BLOCK - SLIDEOUT - 2.6"W X 1.6"H X 1.6"D - BLACK
12			SLIDEOUT AWNING

**ORDER AWNINGS & REPAIR PARTS FROM DOMETIC AT #800-366-3842 OR
 CAREFREE AT #800-621-2617 OR ONLINE AT WWW.E-CAREFREE.COM.**

**THE AWNING INFORMATION YOU WILL NEED IS LOCATED ON THE MOTOR HOME NEAR THE TOP
 OF THE AWNING RAIL.**

13	160421-01-01A	EA	CORNER TRIM/SLIDEOUT - 3.1"X 3.1" - BLACK
14	164308-01-WH4	EA	ROOF - F/SLIDEOUT
15	142718-38-01A	EA	RETAINER - SIDEWALL/SLIDEOUT - 79"
16	142718-15-01A	EA	RETAINER - SIDEWALL/SLIDEOUT - 169.5"
17	151761-05-02A	EA	TRIM - SIDEWALL/SLIDEOUT/TOP - 171.2" - ALMOND
18	151760-10-02A	EA	TRIM - SIDEWALL/SLIDEOUT - 80.6" - ALMOND
19	151760-11-02A	EA	TRIM - SIDEWALL/SLIDEOUT - 80.6" - ALMOND
20	136824-49-02A	EA	TRIM - SIDEWALL/SLIDEOUT - 80.9" - BLACK
21	136824-22-02A	EA	TRIM - SIDEWALL/SLIDEOUT - 171.2" - BLACK
22	148593-04-02A	EA	CAP - F/SLIDEOUT TRIM - BLACK
23	115075-03-000	FT	SEAL - WIPE - .25" X 2.9"

EXTERIOR SLIDEOUT GROUP (CONTINUED)
FRONT LEFT (CONTINUED)

KEY	PART NUMBER	U/M	DESCRIPTION
24	158375-04-02A	EA	TRIM - FEATURE STRIP - 24.6" - BLACK
25	163020-08-02A	EA	TRIM - FEATURE STRIP/LOWER - 2.3" X 23.8" - BLACK
26	148593-03-02A	EA	CAP - F/SLIDEOUT TRIM - BLACK
27	105312-01-13A	FT	INSERT - FEATURE STRIP - VINYL - BLACK
28	125466-14-04A	EA	SUPPORT - ROOF/INTERIOR - ALMOND
29	153161-01-01A	FT	SEAL - SLIDEOUT - DOUBLE WIPE LIP - BLACK
30	136978-02-01A	FT	SEAL - SLIDEOUT/TOP - SINGLE WIPE LIP - BLACK
31	146056-01-000	FT	SEAL - TRIANGLE - W/PSA
32	146606-66-02A	EA	TRIM/RETAINER - 75.8" - BLACK
33	142549-01-000	EA	CLIP - "S" TYPE
34	168732-11-02A	EA	TRIM/RETAINER - 166.1" - BLACK
35	156151-01-01A	EA	PROTECTOR - CORNER - SLIDEOUT - BLACK
36	152641-01-000	EA	SKID/GLIDE - SLIDEOUT ROOM - 1/4"X2"X95.5"- POLYETHYLENE - 1LU
37	160471-04-01A	EA	PAN/DRAIN - FLOOR/SLIDEOUT - BLACK
38	093681-39-01A	FT	FILM - 3.1" - MATTE BLACK
39	153088-03-01A	EA	ROLLER - W/BRACKET - SLIDEOUT
40	155262-01-01A	EA	TUBE/DRAIN - LATCH/TRAVEL/ROOF - BLACK
41	156015-01-01A	EA	TAPE/PROTECTION - .06" X 1.25" X 3.5" - W/PSA - NATURAL WHT
42	155194-01-01A	EA	COVER - LATCH/TRAVEL - PLASTIC - BLACK
43*	153651-04-01A	EA	LOCK/LATCH - TRAVEL/SLIDEOUT - W/MOTOR - LH OR RH - BLACK
44	127842-01-01A	FT	SEAL - SIGHT SHIELD - 2" BLACK

*COMPONENT PARTS LISTED LATER IN THIS GROUP

COMPONENT PARTS FOR FRONT LEFT

KEY	PART NUMBER	U/M	DESCRIPTION	VENDOR NO.
153651-04-01A				
	153651-01-701	EA	LIMIT SWITCH	1812996
	153651-02-700	EA	MOTOR "R" - F/LH TRAVEL LOCK	1820131
	153651-02-701	EA	BRACKET/MOUNTING - MOTOR	1102223
	153651-04-700	EA	COVER/BOOT - SEAL	1612012
	153651-04-701	EA	BEZEL F/MAIN HOUSING	1612567
155476-02-000				
KEY	PART NUMBER	U/M	DESCRIPTION	VENDOR NO.
	100536-10-701	EA	HOSE-HYDRAULIC - 1/4" X 116"	RAP90349/AP5384
	137196-01-700	EA	HOSE-HYDRAULIC - 1/8" X 120"	RAP90428/AP24642
163102-02-000				
KEY	PART NUMBER	U/M	DESCRIPTION	VENDOR NO.
	163102-02-700	EA	SYNC CYLINDER	RAP92275
164440-01-000, 164440-02-000				
KEY	PART NUMBER	U/M	DESCRIPTION	VENDOR NO.
	152553-01-702	EA	BEARING KIT - SLIDE-OUT TUBE	RAP91975
	164440-01-700	EA	RAM/CYLINDER - SLIDEOUT ROOM	RAP92263

EXTERIOR SLIDEOUT GROUP (CONTINUED)
FRONT RIGHT

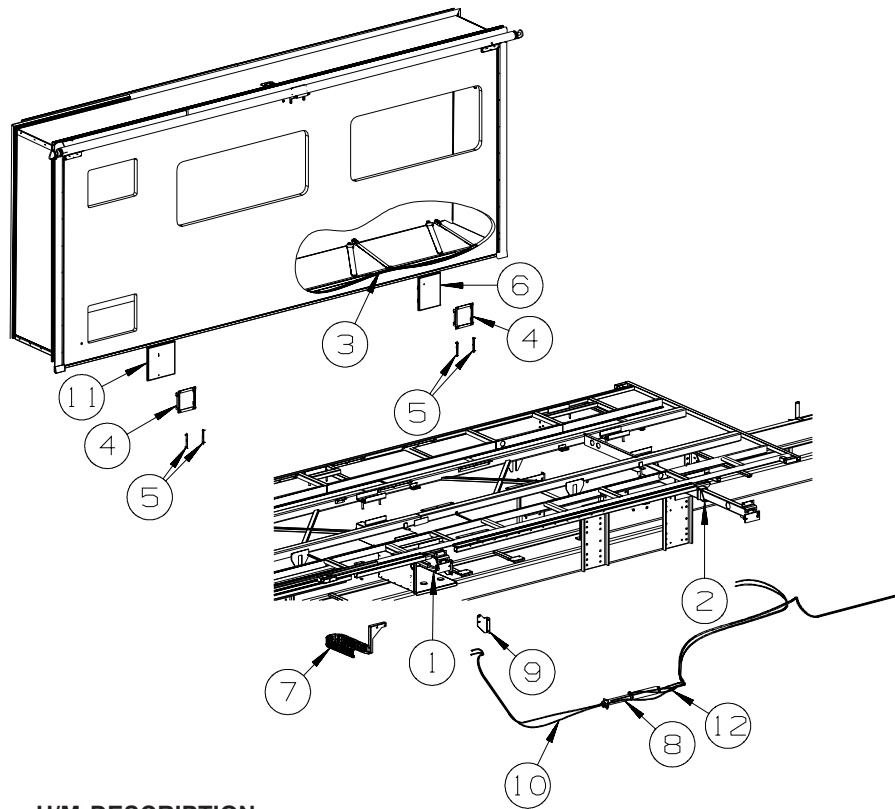

KEY	PART NUMBER	U/M	DESCRIPTION
1*	164440-02-000	EA	SLIDEOUT - HYDRAULIC - 24" - LEFT RETRACT
	143738-01-000	EA	WRENCH - SLIDE ROOM RETRACT - RATCHET - 13/16" X 7/8"
2*	164440-01-000	EA	SLIDEOUT - HYDRAULIC - 24" - RIGHT RETRACT
	143738-01-000	EA	WRENCH - SLIDE ROOM RETRACT - RATCHET - 13/16" X 7/8"
3	160167-01-01A	EA	SEAT BELT - 2" X 102" - BLACK
4	161304-01-02B	EA	BRACKET - RAM COVER - E-COATED
5	136995-08-02B	EA	PLATE W/BOLTS - 5.3" X 3/4" W/1/4" X 1" BOLTS
6	138077-14-UJ1	EA	COVER/RAM - 9.4" X 12.2" - W/TUBE - BLACK
	138077-05-10A	EA	COVER/RAM - 9.4" X 12.2" - W/O TUBE - BLACK
7	143541-04-01A	EA	CARRIER/WIRING - F/SLIDEOUT ROOM
7	143541-02-01A	EA	CARRIER/WIRING - F/SLIDEOUT ROOM
			FROM: 00-00-00 THRU: 06-15-08
7	143541-04-01A	EA	CARRIER/WIRING - F/SLIDEOUT ROOM
			FROM: 06-16-08 THRU: 07-27-08
7	143541-04-01A	EA	CARRIER/WIRING - F/SLIDEOUT ROOM
			FROM: 07-28-08 THRU: 99-99-99
8*	163102-02-000	EA	SLIDEOUT - HYDRAULIC - 24"
	163324-03-000	EA	BRACKETS/HARDWARE - 24" RAMS/SYNCH CYLINDER
9	161154-02-02B	EA	BRACKET - RAM - E-COATED
10*	155476-02-000	EA	HOSE KIT - SLIDEOUT
11	138077-24-WK0	EA	COVER/RAM - 11.9" X 12.2"
12*	100536-42-000	EA	HOSE KIT - PUMP TO SLIDE-OUT VALVE

***COMPONENT PARTS LISTED LATER IN THIS GROUP**

EXTERIOR SLIDEOUT GROUP (CONTINUED)
FRONT RIGHT (CONTINUED)

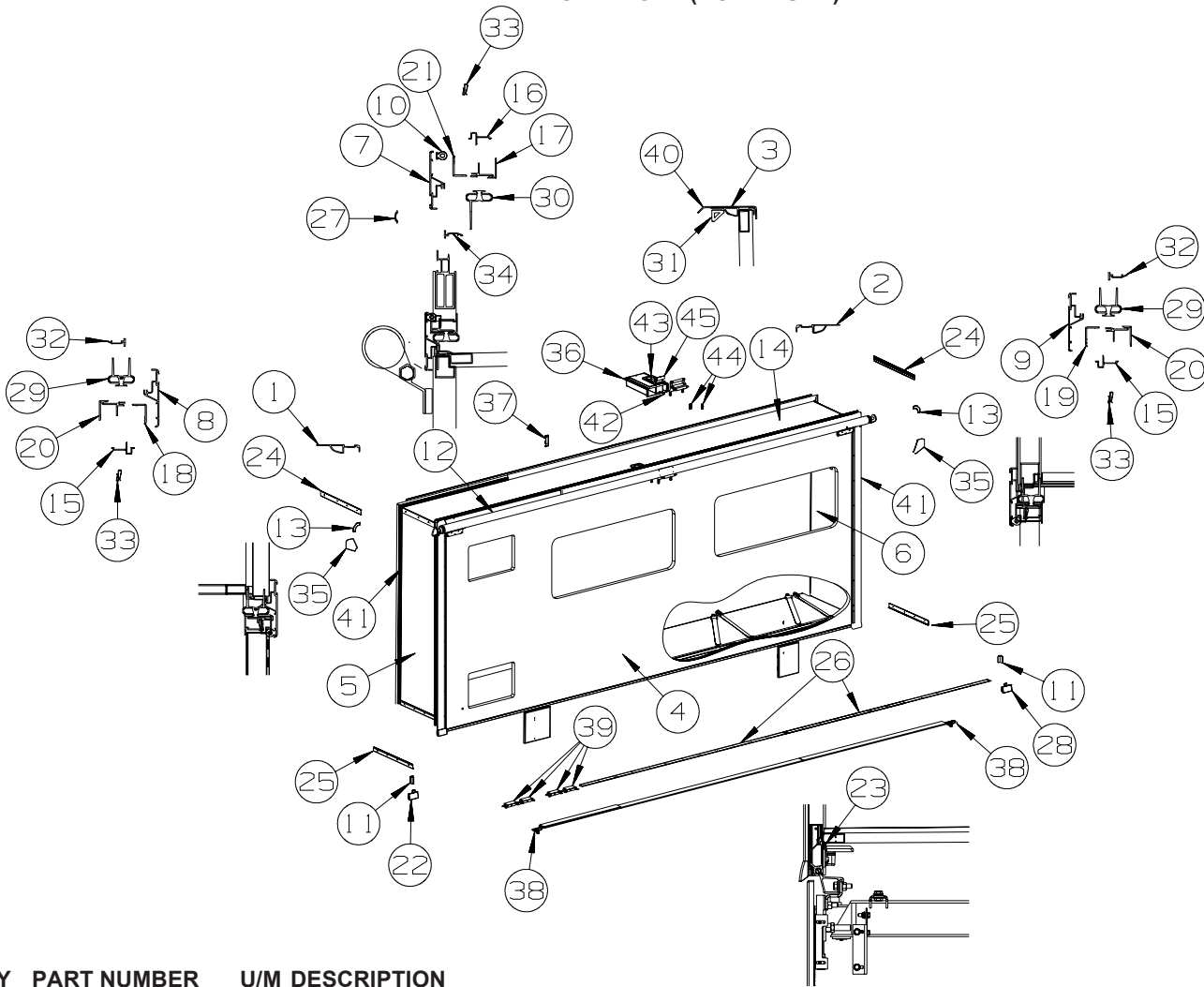

KEY	PART NUMBER	U/M	DESCRIPTION
1	139624-47-02A	EA	TRIM/SEAL - INNER - 79.2" - ALMOND
2	139624-46-02A	EA	TRIM/SEAL - INNER - 79.2" - ALMOND
3	139624-64-02A	EA	TRIM/SEAL - INNER - 145" - ALMOND
3	139624-68-02A	EA	TRIM/SEAL - INNER - 51.7" - ALMOND
4	167589-11-YG0	EA	SLUG - F/SLIDEOUT (YG0, YG1, YG2, YG3)
4	167589-11-YG4	EA	SLUG - F/SLIDEOUT (YG4, YG5, YG6, YG7)
4	167589-11-YH0	EA	SLUG - F/SLIDEOUT (YH0, YH1, YH2, YH3)
5	162981-07-Y69	EA	PANEL END - F/SLIDEOUT (YG0, YG1, YG2, YG3)
5	162981-07-YL4	EA	PANEL END - F/SLIDEOUT (YG4, YG5, YG6, YG7)
5	162981-07-YM4	EA	PANEL END - F/SLIDEOUT (YH0, YH1, YH2, YH3)
6	162981-12-YG0	EA	PANEL END - F/SLIDEOUT (YG0, YG1, YG2, YG3)
			FROM: 00-00-00 THRU: 03-16-08
6	162981-01-YG0	EA	PANEL END - F/SLIDEOUT (YG0, YG1, YG2, YG3)
			FROM: 03-17-08 THRU: 99-99-99
6	162981-12-YL4	EA	PANEL END - F/SLIDEOUT (YG4, YG5, YG6, YG7)
			FROM: 00-00-00 THRU: 03-16-08
6	162981-01-YG4	EA	PANEL END - F/SLIDEOUT (YG4, YG5, YG6, YG7)
			FROM: 03-17-08 THRU: 99-99-99
6	162981-12-YM4	EA	PANEL END - F/SLIDEOUT (YH0, YH1, YH2, YH3)
			FROM: 00-00-00 THRU: 03-16-08
6	162981-01-YJ4	EA	PANEL END - F/SLIDEOUT (YH0, YH1, YH2, YH3)
			FROM: 03-17-08 THRU: 99-99-99
7	162052-41-02A	EA	TRIM/SEAL - W/MITERED ENDS - 138.9" - BLACK
7	162052-45-02A	EA	TRIM/SEAL - W/MITERED ENDS - 55.8" - BLACK
8	162052-33-02A	EA	TRIM/SEAL - W/MITERED ENDS - 80.8" - BLACK
9	162052-32-02A	EA	TRIM/SEAL - W/MITERED ENDS - 80.8" - BLACK
10	158297-01-000	FT	SEAL - BULB - .5" X .7" - ADHESIVE BACK - BLACK
11	156480-01-01A	EA	SEAL/BLOCK - SLIDEOUT - 2.6"W X 1.6"H X 1.6"D - BLACK

EXTERIOR SLIDEOUT GROUP (CONTINUED)
FRONT RIGHT (CONTINUED)

KEY	PART NUMBER	U/M	DESCRIPTION
12			SLIDEOUT AWNING

**ORDER AWNINGS & REPAIR PARTS FROM DOMETIC AT #800-366-3842 OR
CAREFREE AT #800-621-2617 OR ONLINE AT WWW.E-CAREFREE.COM.**

**THE AWNING INFORMATION YOU WILL NEED IS LOCATED ON THE MOTOR HOME NEAR THE TOP
OF THE AWNING RAIL.**

13	160421-01-01A	EA	CORNER TRIM/SLIDEOUT - 3.1"X 3.1" - BLACK
14	167357-01-YL4	EA	ROOF - F/SLIDEOUT
15	142718-38-01A	EA	RETAINER - SIDEWALL/SLIDEOUT - 79"
16	142718-43-01A	EA	RETAINER - SIDEWALL/SLIDEOUT - 195.9"
17	154756-02-02A	EA	TRIM/SIDEWALL - TOP/SLIDEOUT - 113.4" - ALMOND
17	154756-04-02A	EA	TRIM/SIDEWALL - TOP/SLIDEOUT - 84.4" - ALMOND
18	151760-10-02A	EA	TRIM - SIDEWALL/SLIDEOUT - 80.6" - ALMOND
19	151760-11-02A	EA	TRIM - SIDEWALL/SLIDEOUT - 80.6" - ALMOND
20	136824-49-02A	EA	TRIM - SIDEWALL/SLIDEOUT - 80.9" - BLACK
21	154757-02-02A	EA	TRIM/SIDEWALL - TOP/SLIDEOUT - 113.4" - BLACK
21	154757-04-02A	EA	TRIM/SIDEWALL - TOP/SLIDEOUT - 84.5" - BLACK
22	148593-03-02A	EA	CAP - F/SLIDEOUT TRIM - BLACK
23	115075-03-000	FT	SEAL - WIPE - .25" X 2.9"
24	158375-04-02A	EA	TRIM - FEATURE STRIP - 24.6" - BLACK
25	163020-08-02A	EA	TRIM - FEATURE STRIP/LOWER - 2.3" X 23.8" - BLACK
26	152641-01-000	EA	SKID/GLIDE - SLIDEOUT ROOM - 1/4"X2"X95.5"- POLYETHYLENE - 1LQ
27	105312-01-13A	FT	INSERT - FEATURE STRIP - VINYL - BLACK
28	148593-04-02A	EA	CAP - F/SLIDEOUT TRIM - BLACK
29	153161-01-01A	FT	SEAL - SLIDEOUT - DOUBLE WIPE LIP - BLACK
30	136978-02-01A	FT	SEAL - SLIDEOUT/TOP - SINGLE WIPE LIP - BLACK
31	146056-01-000	FT	SEAL - TRIANGLE - W/PSA
32	146606-66-02A	EA	TRIM/RETAINER - 75.8" - BLACK
33	142549-01-000	EA	CLIP - "S" TYPE
34	168732-02-02A	EA	TRIM/RETAINER - 110.1" - BLACK
34	168732-03-02A	EA	TRIM/RETAINER - 81.8" - BLACK
35	156151-01-01A	EA	PROTECTOR - CORNER - SLIDEOUT - BLACK
36	155194-01-01A	EA	COVER - LATCH/TRAVEL - PLASTIC - BLACK
37	154930-01-02A	EA	SPLICE - TRIM/SLIDEOUT - BLACK
38	160471-04-01A	EA	PAN/DRAIN - FLOOR/SLIDEOUT - BLACK
39	153088-03-01A	EA	ROLLER - W/BRACKET - SLIDEOUT
40	125466-15-04A	EA	SUPPORT - ROOF/INTERIOR - ALMOND
41	093681-39-01A	FT	FILM - 3.1" - FLAT BLACK
42	155262-01-01A	EA	TUBE/DRAIN - LATCH/TRAVEL/ROOF - BLACK
43*	153651-04-01A	EA	LOCK/LATCH - TRAVEL/SLIDEOUT - W/MOTOR - LEFT HAND - BLACK
44	150962-02-02A	EA	SPACER - AWNING - SLIDE COVER - 3/4" X 2" - BLACK
45	156015-01-01A	EA	TAPE/PROTECTION - .06" X 1.25" X 3.5" - W/PSA - NATURAL WHT

***COMPONENT PARTS LISTED LATER IN THIS GROUP**

EXTERIOR SLIDEOUT GROUP (CONTINUED)
COMPONENT PARTS FOR FRONT RIGHT

100536-42-000

KEY	PART NUMBER	U/M DESCRIPTION	VENDOR NO.
	100536-42-700	EA HOSE-HYDRAULIC - 1/4" X 180"	RAP90120/AP5965
	100536-42-701	EA HOSE-HYDRAULIC - 1/4" X 175"	RAP90350/AP7358

153651-04-01A

KEY	PART NUMBER	U/M DESCRIPTION	VENDOR NO.
	153651-01-701	EA LIMIT SWITCH	1812996
	153651-02-700	EA MOTOR "R" - F/LH TRAVEL LOCK	1820131
	153651-02-701	EA BRACKET/MOUNTING - MOTOR	1102223
	153651-04-700	EA COVER/BOOT - SEAL	1612012
	153651-04-701	EA BEZEL F/MAIN HOUSING	1612567

155476-02-000

KEY	PART NUMBER	U/M DESCRIPTION	VENDOR NO.
	100536-10-701	EA HOSE-HYDRAULIC - 1/4" X 116"	RAP90349/AP5384
	137196-01-700	EA HOSE-HYDRAULIC - 1/8" X 120"	RAP90428/AP24642

163102-02-000

KEY	PART NUMBER	U/M DESCRIPTION	VENDOR NO.
	163102-02-700	EA SYNC CYLINDER	RAP92275

164440-01-000, 164440-02-000

KEY	PART NUMBER	U/M DESCRIPTION	VENDOR NO.
	152553-01-702	EA BEARING KIT - SLIDE-OUT TUBE	RAP91975
	164440-01-700	EA RAM/CYLINDER - SLIDEOUT ROOM	RAP92263

EXTERIOR SLIDEOUT GROUP (CONTINUED)

REAR RIGHT

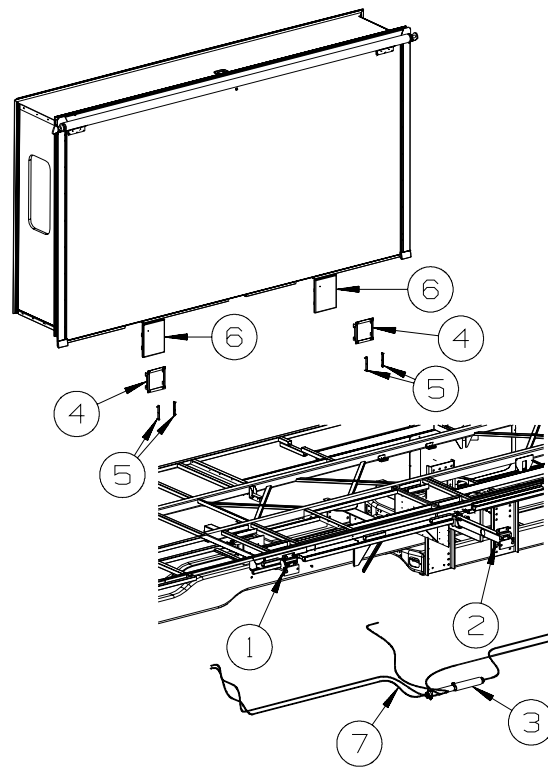

KEY	PART NUMBER	U/M	DESCRIPTION	
1*	164440-02-000	EA	SLIDEOUT - HYDRAULIC - 24" - LEFT RETRACT	
	143738-01-000	EA	WRENCH - SLIDE ROOM RETRACT - RATCHET - 13/16" X 7/8"	
2*	164440-01-000	EA	SLIDEOUT - HYDRAULIC - 24" - RIGHT RETRACT	
	143738-01-000	EA	WRENCH - SLIDE ROOM RETRACT - RATCHET - 13/16" X 7/8"	
3*	163102-02-000	EA	SLIDEOUT - HYDRAULIC - 24"	
	163324-03-000	EA	BRACKETS/HARDWARE - 24" RAM/SYNCH CYLINDER	
4	161304-01-02B	EA	BRACKET - RAM COVER - E-COATED	
5	136995-08-02B	EA	PLATE W/BOLTS - 5.3" X 3/4" W/1/4" X 1" BOLTS	
6	138077-14-UJ1	EA	COVER/RAM - 9.4" X 12.2" - W/TUBE - BLACK	
	138077-05-10A	EA	COVER/RAM - 9.4" X 12.2" - W/O TUBE - BLACK	
7*	155476-03-000	EA	HOSE KIT - SLIDEOUT	FROM: 00-00-00 THRU: 03-02-08
7*	155476-02-000	EA	HOSE KIT - SLIDEOUT	FROM: 03-03-08 THRU: 99-99-99

*COMPONENT PARTS LISTED LATER IN THIS GROUP

EXTERIOR SLIDEOUT GROUP (CONTINUED)
REAR RIGHT (CONTINUED)

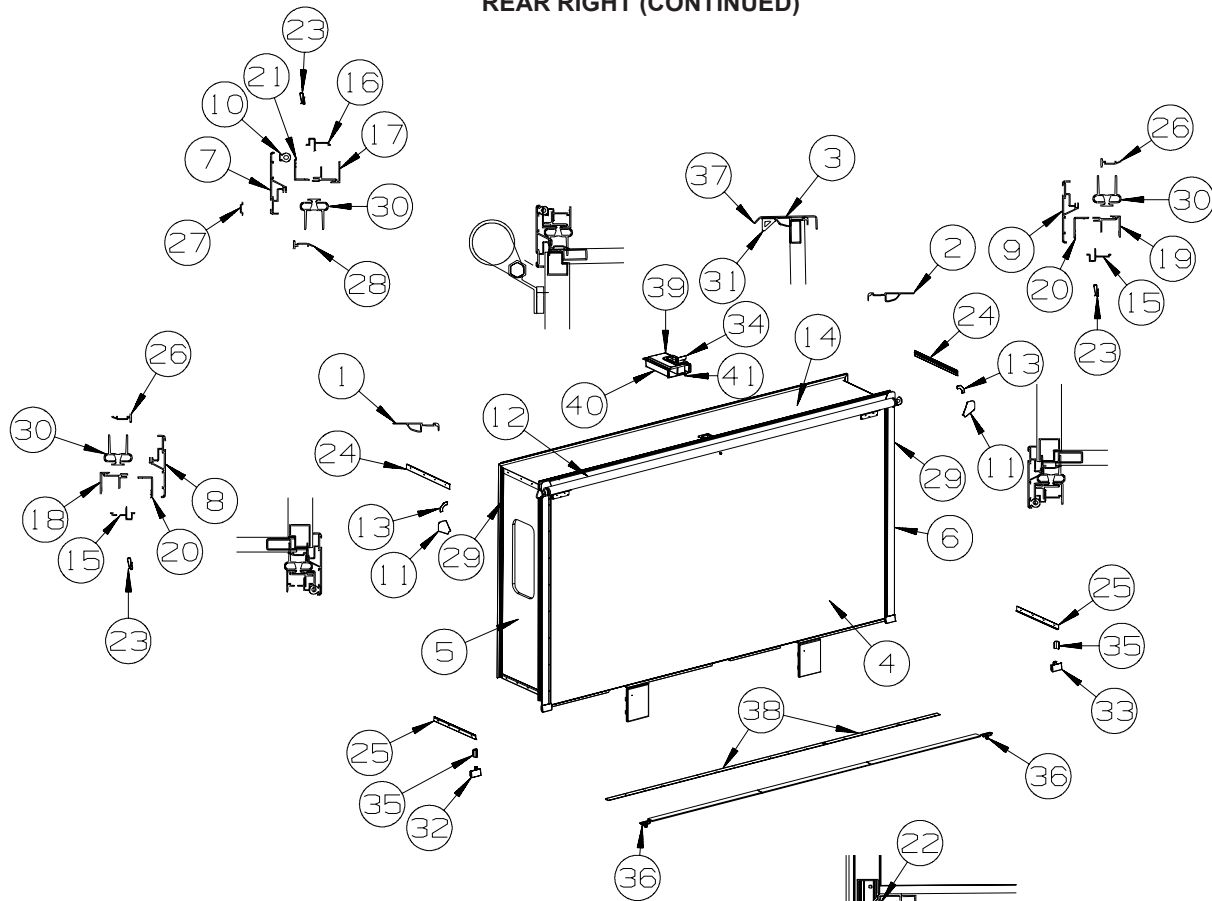

KEY	PART NUMBER	U/M	DESCRIPTION
1	139624-47-02A	EA	TRIM/SEAL - INNER - 79.2" - ALMOND
2	139624-46-02A	EA	TRIM/SEAL - INNER - 79.2" - ALMOND
3	139624-67-02A	EA	TRIM/SEAL - INNER - 152.9" - ALMOND
4	167589-12-YG0	EA	SLUG - F/SLIDEOUT (YG0, YG1, YG2, YG3)
4	167589-12-YG4	EA	SLUG - F/SLIDEOUT (YG4, YG5, YG6, YG7)
4	167589-12-YH0	EA	SLUG - F/SLIDEOUT (YH0, YH1, YH2, YH3)
5	162981-16-YG0	EA	PANEL END - F/SLIDEOUT (YG0, YG1, YG2, YG3)
5	162981-16-YG4	EA	PANEL END - F/SLIDEOUT (YG4, YG5, YG6, YG7)
5	162981-16-YH0	EA	PANEL END - F/SLIDEOUT (YH0, YH1, YH2, YH3)
6	162981-08-Y69	EA	PANEL END - F/SLIDEOUT (YG0, YG1, YG2, YG3)
6	162981-08-YL4	EA	PANEL END - F/SLIDEOUT (YG4, YG5, YG6, YG7)
6	162981-08-YM4	EA	PANEL END - F/SLIDEOUT (YH0, YH1, YH2, YH3)
7	162052-52-02A	EA	TRIM/SEAL - W/MITERED ENDS - 151.3" - BLACK
8	162052-33-02A	EA	TRIM/SEAL - W/MITERED ENDS - 80.8" - BLACK
9	162052-32-02A	EA	TRIM/SEAL - W/MITERED ENDS - 80.8" - BLACK
10	158297-01-000	FT	SEAL - D-SECTION/BULB/TEE - ADHESIVE BACK - BLACK
11	156151-01-01A	EA	PROTECTOR - CORNER - SLIDEOUT - BLACK
12			SLIDEOUT AWNING

**ORDER AWNINGS & REPAIR PARTS FROM DOMETIC AT #800-366-3842 OR
 CAREFREE AT #800-621-2617 OR ONLINE AT WWW.E-CAREFREE.COM.**

**THE AWNING INFORMATION YOU WILL NEED IS LOCATED ON THE MOTOR HOME NEAR THE TOP
 OF THE AWNING RAIL.**

13	160421-01-01A	EA	CORNER TRIM/SLIDEOUT - 3.1" X 3.1" - BLACK
14	164351-01-WH4	EA	ROOF - F/SLIDEOUT
15	142718-38-01A	EA	RETAINER - SIDEWALL/SLIDEOUT - 79"
16	142718-18-01A	EA	RETAINER - SIDEWALL/SLIDEOUT - 149"
17	151761-24-02A	EA	TRIM - SIDEWALL/SLIDEOUT/TOP - 154.2" - ALMOND
18	151760-10-02A	EA	TRIM - SIDEWALL/SLIDEOUT - 80.6" - ALMOND
19	151760-11-02A	EA	TRIM - SIDEWALL/SLIDEOUT - 80.6" - ALMOND
20	136824-55-02A	EA	TRIM - SIDEWALL/SLIDEOUT - 80.6" - BLACK

EXTERIOR SLIDEOUT GROUP (CONTINUED)
REAR RIGHT (CONTINUED)

KEY	PART NUMBER	U/M	DESCRIPTION
21	136824-62-02A	EA	TRIM - SIDEWALL/SLIDEOUT - 154.4" - BLACK
22	115075-03-000	FT	SEAL - WIPE - .25" X 2.9"
23	142549-01-000	EA	CLIP - "S" TYPE
24	158375-04-02A	EA	TRIM - FEATURE STRIP - 24.6" - BLACK
25	163020-08-02A	EA	TRIM - FEATURE STRIP/LOWER - 2.3" X 23.8" - BLACK
26	146606-66-02A	EA	TRIM/RETAINER - 75.8" - BLACK
27	105312-01-13A	FT	INSERT - FEATURE STRIP - VINYL - BLACK
28	168732-12-02A	EA	TRIM/RETAINER - 148.4" - BLACK
29	093681-39-01A	FT	FILM - 3.1" - MATTE BLACK
30	153161-01-01A	FT	SEAL - SLIDEOUT - DOUBLE WIPE LIP - BLACK
31	146056-01-000	FT	SEAL - TRIANGLE - W/PSA
32	148593-03-02A	EA	CAP - F/SLIDEOUT TRIM - BLACK
33	148593-04-02A	EA	CAP - F/SLIDEOUT TRIM - BLACK
34	156015-01-01A	EA	TAPE/PROTECTION - .06"X 1.25"X 3.5" - W/PSA - NATURAL WHT
35	156480-01-01A	EA	SEAL/BLOCK - SLIDEOUT - 2.6"W X 1.6"H X 1.6"D - BLACK
36	160471-04-01A	EA	PAN/DRAIN - FLOOR/SLIDEOUT - BLACK
37	125466-16-04A	EA	SUPPORT - ROOF/INTERIOR - ALMOND
38	152641-01-000	EA	SKID/GLIDE - SLIDEOUT ROOM - 1/4"X2"X95.5"- POLYETHYLENE
39*	153651-04-01A	EA	LOCK/LATCH - TRAVEL/SLIDEOUT - W/MOTOR - LH OR RH - BLACK
40	155194-01-01A	EA	COVER - LATCH/TRAVEL - PLASTIC - BLACK
41	155262-01-01A	EA	TUBE/DRAIN - LATCH/TRAVEL/ROOF - BLACK

***COMPONENT PARTS LISTED LATER IN THIS GROUP**

COMPONENT PARTS FOR REAR RIGHT

153651-04-01A

KEY	PART NUMBER	U/M	DESCRIPTION	VENDOR NO.
	153651-01-701	EA	LIMIT SWITCH	1812996
	153651-02-700	EA	MOTOR "R" - F/LH TRAVEL LOCK	1820131
	153651-02-701	EA	BRACKET/MOUNTING - MOTOR	1102223
	153651-04-700	EA	COVER/BOOT - SEAL	1612012
	153651-04-701	EA	BEZEL F/MAIN HOUSING	1612567

155476-02-000

KEY	PART NUMBER	U/M	DESCRIPTION	VENDOR NO.
	100536-10-701	EA	HOSE-HYDRAULIC - 1/4" X 116"	RAP90349/AP5384
	137196-01-700	EA	HOSE-HYDRAULIC - 1/8" X 120"	RAP90428/AP24642

155476-03-000

KEY	PART NUMBER	U/M	DESCRIPTION	VENDOR NO.
	100536-42-701	EA	HOSE-HYDRAULIC - 1/4" X 175"	RAP90350/AP7358
	122359-01-701	EA	HOSE - HYDRAULIC 1/8" X 180"	RAP90322/AP24651

163102-02-000

KEY	PART NUMBER	U/M	DESCRIPTION	VENDOR NO.
	163102-02-700	EA	SYNC CYLINDER	RAP92275

164440-01-000, 164440-02-000

KEY	PART NUMBER	U/M	DESCRIPTION	VENDOR NO.
	152553-01-702	EA	BEARING KIT - SLIDE-OUT TUBE	RAP91975
	164440-01-700	EA	RAM/CYLINDER - SLIDEOUT ROOM	RAP92263

GENERATOR GROUP GAS

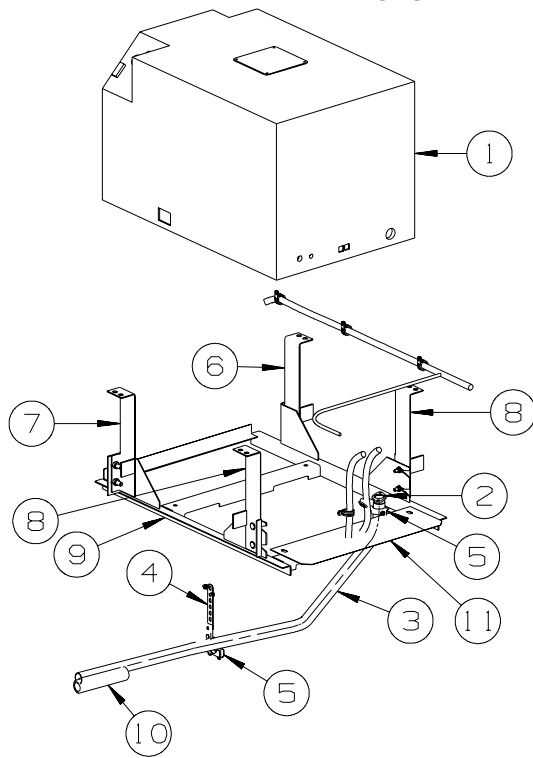

KEY	PART NUMBER	U/M	DESCRIPTION
1	158258-01-000	EA	GENERATOR - 8.0KW DIESEL - ONAN #HDKAK/1145
2	106235-01-000	EA	ADAPTOR - GENERATOR EXHAUST
3	137330-03-000	EA	PIPE - EXHAUST - GENERATOR/DIESEL
4	007131-01-000	EA	HANGER - TAILPIPE - 6 SLOTS
5	007125-03-000	EA	CLAMP - MUFFLER - 1.5" DIAMETER
6	160556-02-02B	EA	HANGER - RIGHT/FRONT - E-COATED
7	160556-04-02B	EA	HANGER - LEFT/FRONT - E-COATED
8	160555-02-02B	EA	HANGER - W/WELD STUD - E-COATED
9	153259-01-02B	EA	CRADLE - GENERATOR - E-COATED
10	138246-01-01A	EA	EXTENSION - TAILPIPE - 1.6"ID X 7.7"
11	156768-01-02B	EA	SHIELD/HEAT - GENERATOR - E-COATED

HEATING & A/C GROUP AUTOMOTIVE

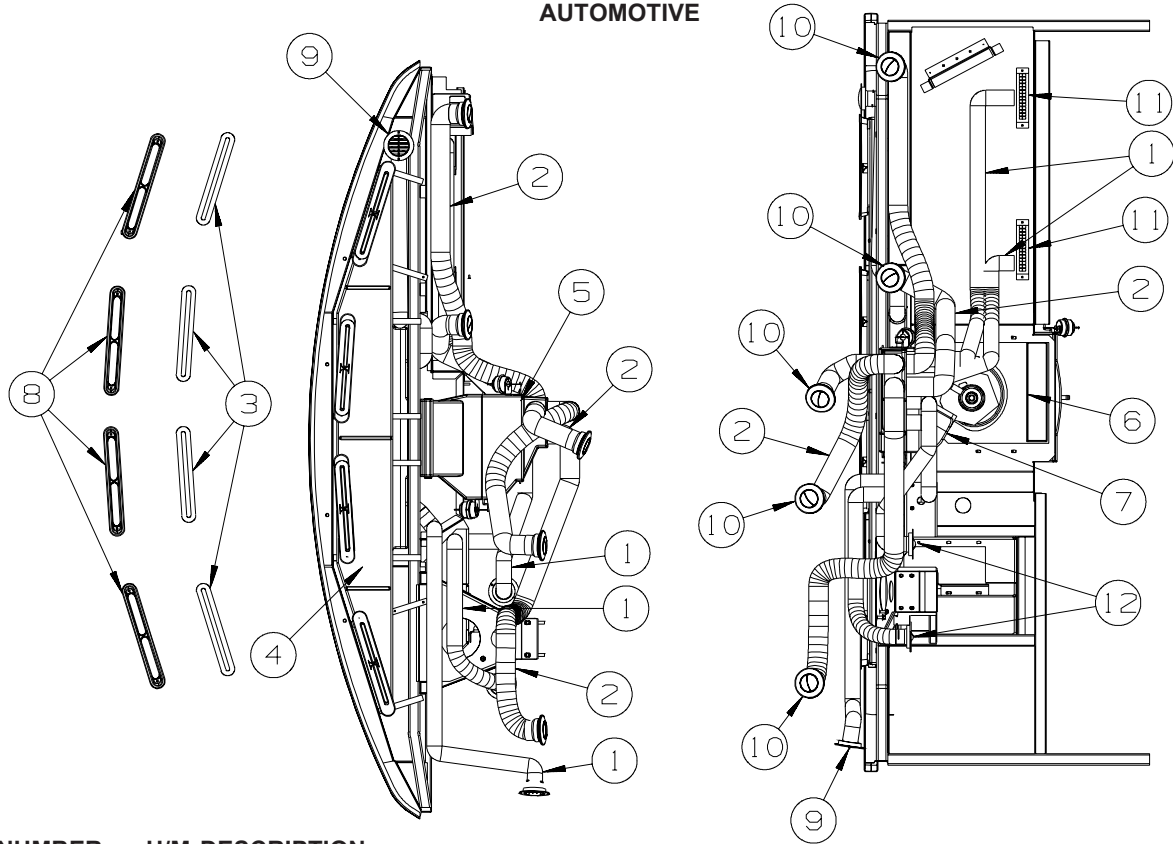

KEY	PART NUMBER	U/M	DESCRIPTION
1	007076-01-000	EA	HOSE - FLEXIBLE PVC - 2" ID - INCREMENTS OF 50'
2	007281-01-000	EA	HOSE - FLEXIBLE PVC - 2 1/2" ID X 50'
3	077075-01-000	EA	GASKET - INSTRUMENT PANEL/DEFROSTER PLENUM - .6" X 10.2"
4	103017-03-000	EA	PLENUM - DEFROSTER
5*	103930-65-000	EA	CONTROL/PLENUM - LARGE ROTARY
6*	103930-55-000	EA	EVAPORATOR/HEATER - NONCHARGED - SINGLE OUTPUT
7	134275-01-01A	EA	PLENUM - TRANSITION
8	135265-01-11A	EA	VENT - DEFROSTER - PLASTIC - SADDLE
9	157225-01-09A	EA	OUTLET - DEFROSTER - W/SWIVEL - 2" SLEEVE/4"OD - SADDLE
10	146504-01-01A	EA	LOUVER - ROUND 2.5" - BLACK
11	146505-01-01A	EA	LOUVER - RECTANGULAR - 1.5" X 8" - BLACK
12	157225-01-01A	EA	OUTLET - DEFROSTER - W/SWIVEL - 2" SLEEVE/4"OD - BLACK
	113452-02-000	FT	SEAL/TRIM - FRONT - VINYL W/WIRE CARRIER - .027" - WHERE HOSES CROSS METAL

*COMPONENT PARTS LISTED LATER IN THIS GROUP

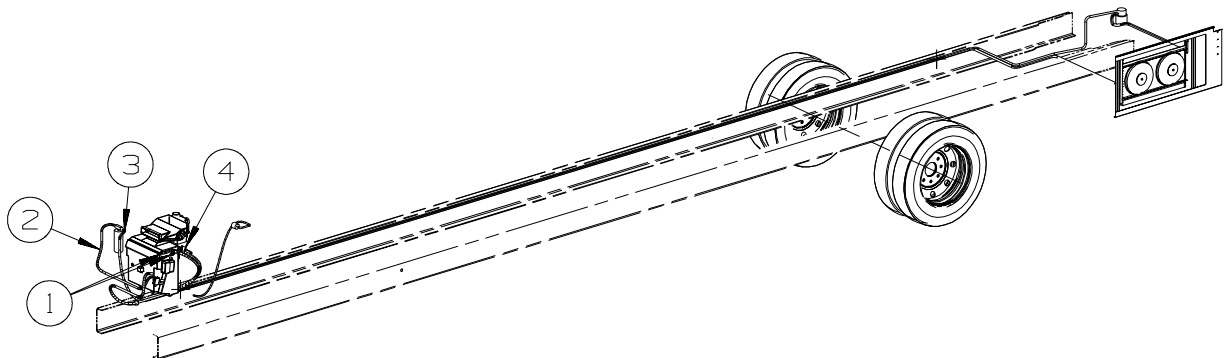

KEY	PART NUMBER	U/M	DESCRIPTION
1	007108-01-000	FT	HOSE - HEATER - 5/8"ID - HI-TEMP
2*	072342-27-000	EA	HOSE - #6-DRIER TO EVAP - 48"-PRESSURE SWITCH W/CONNECTOR
3*	103930-59-000	EA	HOSE/#12 - 80" LONG (EVAPORATOR TO COMPRESSOR)
4	103930-24-000	EA	VALVE/WATER CONTROL - 4 PORT/VACUUM CONTROLLED
	113452-02-000	FT	SEAL/TRIM - FRONT - VINYL W/WIRE CARRIER - .027" - WHERE WIRES & HOSES CROSS METAL

*COMPONENT PARTS LISTED LATER IN THIS GROUP

HEATING & A/C GROUP (CONTINUED)
COMPONENT PARTS FOR AUTOMOTIVE

072342-27-000

KEY	PART NUMBER	U/M	DESCRIPTION	VENDOR NO.
	072342-27-700	EA	HOSE - #6 DRIER/EVAPORATOR	085-00622
	103930-01-716	EA	SWITCH-PRESSURE/COND. FAN	032-0036
	103930-12-708	EA	SWITCH-BINARY-HI/LOW CUTOUT	032-00048
	103930-12-709	EA	FITTING-QUICK CONNECT	050-0120
	110279-02-702	EA	O'RING #12	045-0125
	113245-01-711	EA	O'RING #6	045-0129

HEATING & A/C GROUP (CONTINUED)
COMPONENT PARTS FOR AUTOMOTIVE (CONTINUED)

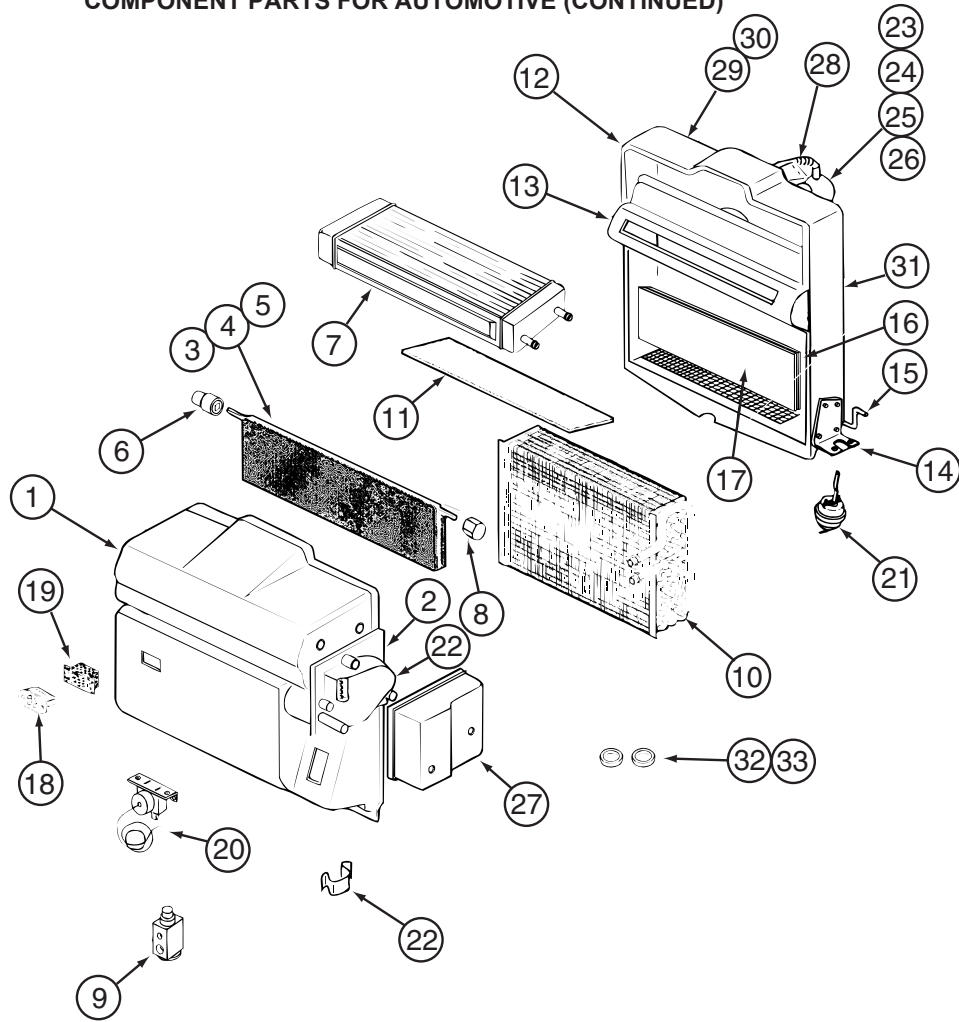

103930-55-000

KEY	PART NUMBER	U/M	DESCRIPTION	VENDOR NO.
1	103930-55-701	EA	CASE - FRONT	062-0658
2	103930-30-701	EA	PLATE - MOTOR MOUNT	062-0544
3	103930-55-705	EA	DOOR - BLEND AIR	071-0892
6	103930-30-702	EA	BUSHING/DRIVE (BLEND DOOR)	062-0168
7	103930-55-706	EA	CORE - HEATER - W/GASKET	084-0271
8	103930-30-709	EA	COUPLING - BLEND DOOR SHAFT	062-0634
9	103930-20-700	EA	VALVE-EXPANSION-BLOCK, 2 TON	034-0032
10	103930-55-700	EA	CORE-EVAPORATOR	041-00168
12	103930-55-702	EA	CASE-REAR	062-0657
14	103930-01-708	EA	BRACKET-VACUUM MOTOR	070-0113
15	103930-20-704	EA	ROD-DOOR-RECIRCULATING	073-0018
16	103930-55-707	EA	DOOR - RECIRCULATION	071-0891
18	103930-01-710	EA	RESISTOR-FUSED, A/C 4 TERM	035-0006
20	103930-01-711	EA	THERMOSTAT	033-0003
21	103930-02-708	EA	MOTOR-VACUUM SERVO, A/C	030-0025
22	103930-30-703	EA	MOTOR - SERVO	030-0104
23	103930-20-707	EA	HOUSING-BLOWER	062-0145
24	103930-55-703	EA	MOTOR - BLOWER W/O PIGTAIL	030-0137
25	103930-01-717	EA	WHEEL-BLOWER, CLOCKWISE	062-0010
26	103930-20-708	EA	CLIP-MOTOR SHAFT	022-0001
27	103930-30-704	EA	COVER - SERVO	062-0545
32	113245-01-707	EA	O'RING #8	045-0126
33	103930-17-702	EA	O'RING #10	045-0127
	103930-55-704	EA	CORE-HEATER	042-0059
	110279-01-703	EA	HOSE-VENT F/BLOWER MOTOR	051-0034

CONTACT WINNEBAGO PART SALES FOR UNLISTED COMPONENT(S)

HEATING & A/C GROUP (CONTINUED)
COMPONENT PARTS FOR AUTOMOTIVE (CONTINUED)

103930-59-000

KEY	PART NUMBER	U/M	DESCRIPTION	VENDOR NO
	103930-17-702	EA	O'RING #10	045-0127
	103930-59-700	EA	HOSE - A/C-#12EVAP/COMP 80"	085-0574
	113245-01-710	EA	O'RING, #12	045-0128

HEATING & A/C GROUP (CONTINUED)
COMPONENT PARTS FOR AUTOMOTIVE (CONTINUED)

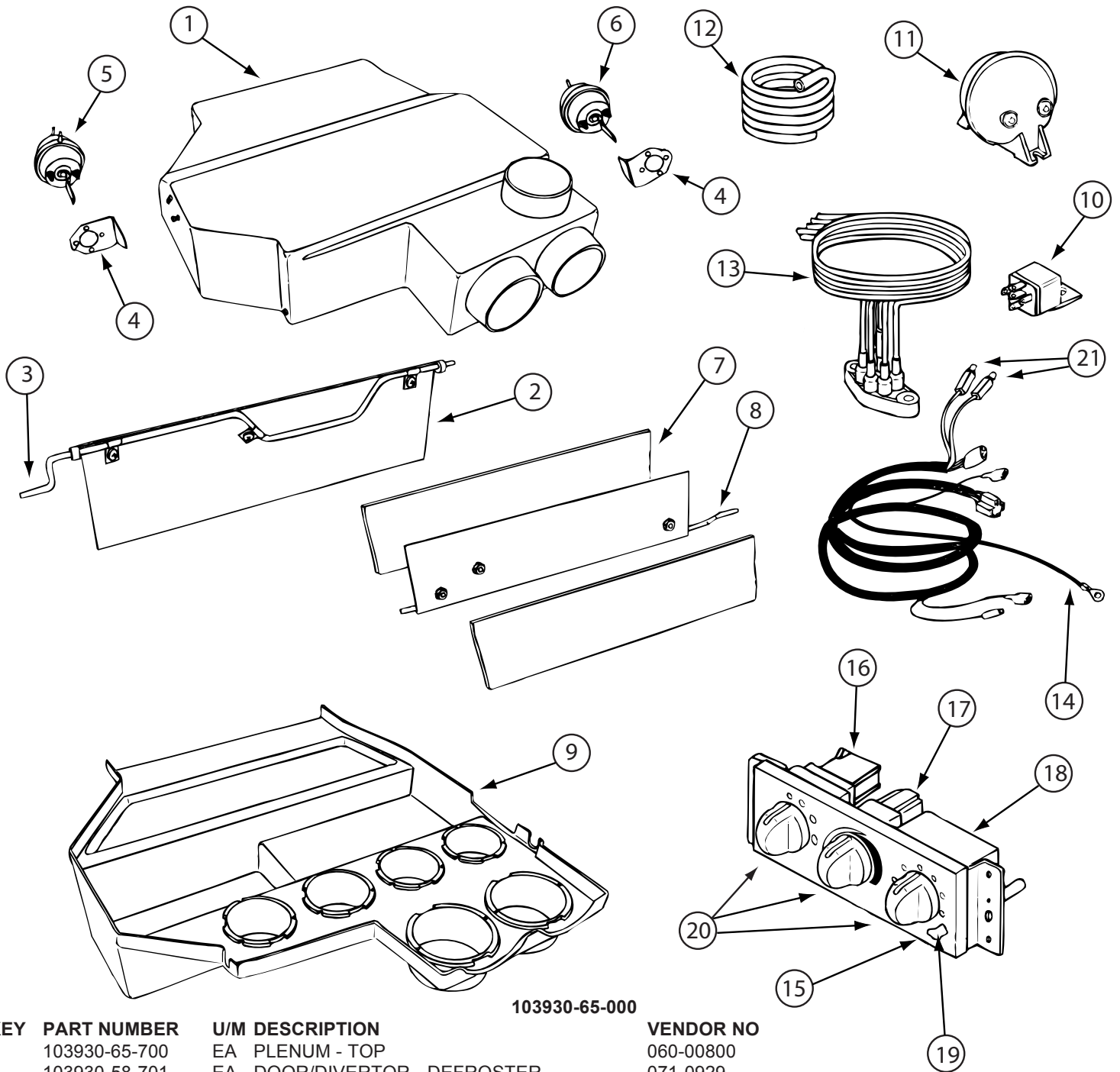

103930-65-000

KEY	PART NUMBER	U/M	DESCRIPTION	VENDOR NO
1	103930-65-700	EA	PLENUM - TOP	060-00800
2	103930-58-701	EA	DOOR/DIVERTOR - DEFROSTER	071-0929
3	103930-58-702	EA	ROD - DEFROSTER DIVERTOR DR	073-0080
4	103930-65-703	EA	BRACKET-VACUUM MOTOR	070-00782
5	103930-33-701	EA	MOTOR - VACUUM, 3 STAGE	030-0105
6	103930-02-708	EA	MOTOR-VACUUM SERVO, A/C	030-0025
7	103930-58-703	EA	DOOR/DIVERTOR - A/C-HEAT	071-0930
8	103930-58-704	EA	ROD - A/C-HEAT DOOR	073-0079
9	103930-65-701	EA	PLENUM - BOTTOM	060-00801
10	103930-02-707	EA	RELAY-BOSCH W/RESISTER	031-0001
11	103930-02-710	EA	CANISTER-VACUUM	054-0002
13	103930-33-703	EA	VACUUM HARNESS	036-0466
14	103930-49-701	EA	HARNESS - WIRE W/BULBS	036-0557
16	103930-49-704	EA	SWITCH - BLOWER	032-0332
17	103930-49-705	EA	POTENTIOMETER	032-0182
18	103930-49-706	EA	SWITCH - VACUUM	032-0185
19	103930-49-707	EA	DECAL CONTROL PANEL-N/RECESS	058-0144
20	103930-61-706	EA	KNOB - CONTROL	062-00723

HEATING & A/C GROUP (CONTINUED)

FURNACE

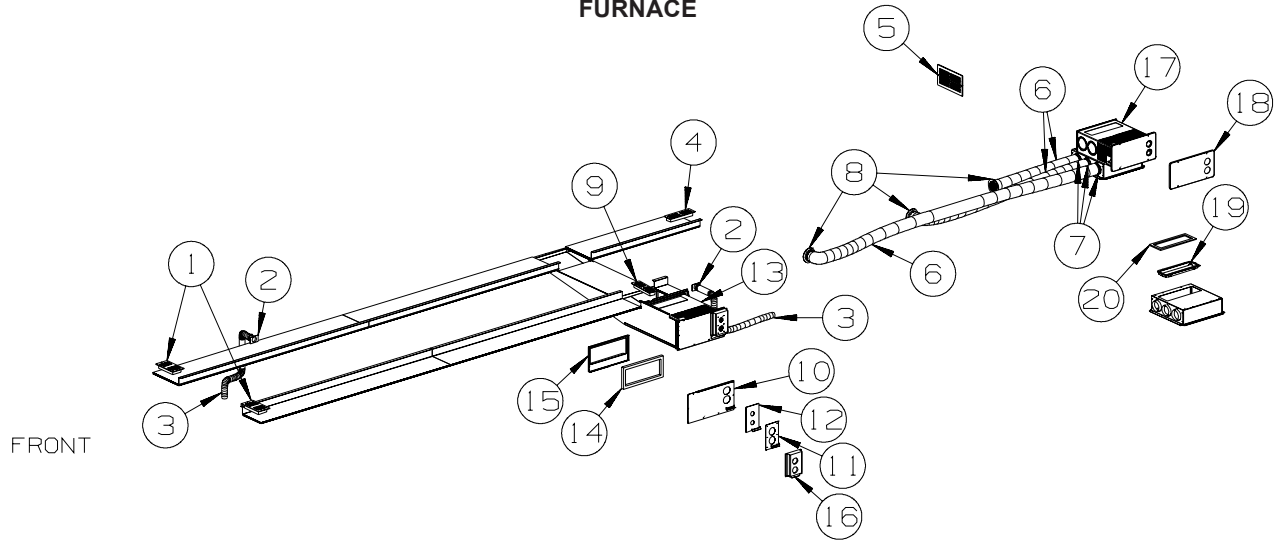

KEY	PART NUMBER	U/M	DESCRIPTION
1	137965-07-02A	EA	REGISTER - 9.5" X 5.3"(7.8" X 3.8"R/O) W/O DAMPER-ANT PWTR
2	092776-01-000	EA	ADAPTER - DUCT - 2"
3	009198-02-000	FT	DUCT - HEAT - FLEXIBLE - 2" ID X 25'
4	137965-01-02A	EA	REGISTER - 11.2" X 3.6"(9.7 X 2.1"R/O) W/O DAMPER-ANT PWTR
5	093614-11-01A	EA	GRILLE - AIR RETURN - 13.9" X 7.9" - BEIGE
6	009198-01-000	FT	DUCT - HEAT - FLEXIBLE - 4" ID X 25'
7	069636-02-000	EA	CONNECTOR - DUCT - 4" ID
8	173191-02-02A	EA	REGISTER W/O DAMPER - 4" DIAMETER - PLASTIC - BEIGE
9	137965-03-02A	EA	REGISTER - 11.2" X 3.6"(9.7 X 2.1"R/O) W/O DAMPER-ANT PWTR
10	145895-07-02B	EA	PANEL - CLOSEOUT - FURNACE - E-COATED
11	126693-05-02B	EA	PANEL - EXHAUST/FURNACE - E-COATED
12	141337-01-01A	EA	GASKET - FURNACE
13*	143563-01-000	EA	FURNACE - 35000 BTU/HIGH QUIET - SUBURBAN SH-35 2322
14	143563-05-000	EA	GASKET - FIBERGLASS - SUBURBAN #071018
15	143563-04-000	EA	PLATE END - COLLAR
16	133323-04-01A	EA	SHROUD - FURNACE - UNFINISHED
17*	139980-01-000	EA	FURNACE - 25000 BTU - SF QUIET - SUBURBAN SF-25 2320J
18	098668-23-000	EA	DOOR - ACCESS - FURNACE - BRIGHT WHITE
			FROM: 00-00-00 THRU: 05-07-08
18	139980-10-02A	EA	DOOR - ACCESS/FURNACE - BRIGHT WHITE
			FROM: 05-08-08 THRU: 99-99-99
19	139980-07-000	EA	ADAPTOR - VENT BOTTOM SF-30/35
20	139980-08-000	EA	GASKET - BOTTOM VENT SF-30/35
21	139980-06-000	EA	VENT CAP
22	139980-05-000	EA	VENT - INTAKE
	146608-02-01B	EA	TUBE - EXTENSION/EXHAUST - SUBURBAN
			FROM: 00-00-00 THRU: 04-13-08
	146608-01-01B	EA	TUBE - EXTENSION/INTAKE - SUBURBAN
			FROM: 00-00-00 THRU: 04-13-08

*COMPONENT PARTS LISTED LATER IN THIS GROUP

HEATING & A/C GROUP (CONTINUED)

COMPONENT PARTS FOR FURNACE

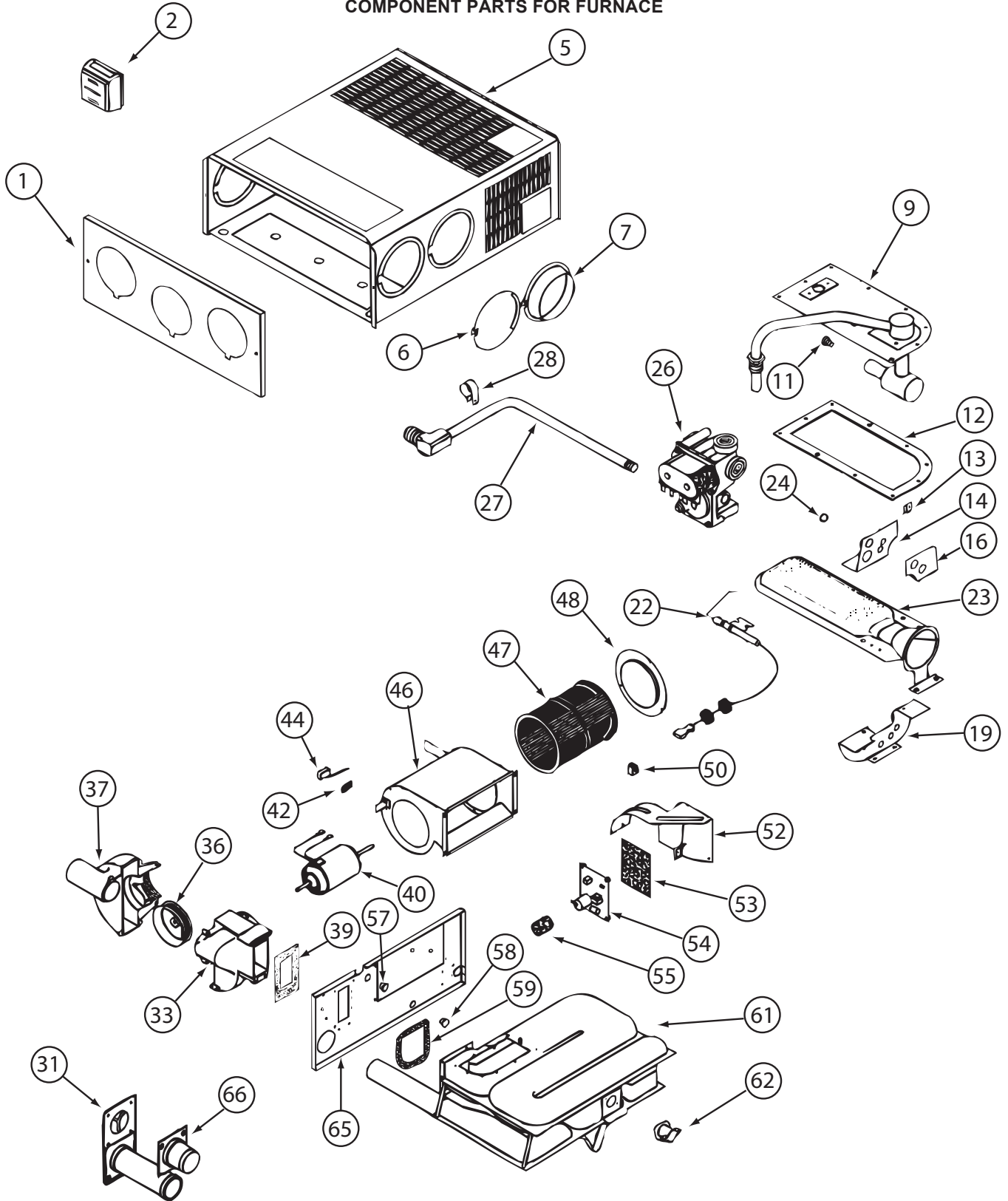

139980-01-000

HEATING & A/C GROUP (CONTINUED)
COMPONENT PARTS FOR FURNACE (CONTINUED)

139980-01-000 (CONTINUED)

KEY	PART NUMBER	U/M	DESCRIPTION	VENDOR NO.
9	139980-01-700	EA	MANIFOLD ASSEMBLY	171571
11	090039-01-703	EA	ORIFICE-MAIN BURNER	180193
12	098668-22-703	EA	GASKET - BURNER ACCESS COVER	070811
22	139980-01-701	EA	ELECTRODE	232286
23	098668-01-703	EA	BURNER ASSEMBLY	010762
26	098668-01-718	EA	VALVE-GAS SF S.N.974903079	161122
27	139980-01-702	EA	PIPE ASSEMBLY/GAS INLET	171574
31	098668-01-707	EA	TUBE ASSEMBLY, EXHAUST W/CAP	260231
33	139980-01-703	EA	HOUSING/COMB. - FRONT/HALF	390852
36	098668-01-706	EA	WHEEL-COMBUSTION AIR	350184
37	139980-01-704	EA	HOUSING/COMB. - REAR/HALF	390848
39	139980-01-705	EA	GASKET/FIREWALL-COMB AIR	071084
40	139980-01-706	EA	MOTOR ASSEMBLY W/GASKET	232682
42	101990-01-714	EA	GASKET-MICROSWITCH	230877
44	098668-21-700	EA	SWITCH-MICRO-W/O FLAG 3 1/4"	232261
46	139980-01-708	EA	BLOWER ASSEMBLY - ROOM AIR	390739BK
47	098668-01-711	EA	WHEEL-BLOWER, ROOM AIR	350129
48	139980-01-709	EA	ORFICE RING	390696
50	139980-01-710	EA	SWITCH - ON/OFF	232351
52	139980-01-711	EA	PANEL ASSEMBLY-MODULE BD	101663
53	139980-01-712	EA	INSULATOR - MODULE BD	070807
54	098668-22-705	EA	MODULE BD W/RELAY TIME DELAY	520820
55	139980-01-713	EA	CAP/INSULATOR-MODULE BD	070973
57	139980-01-714	EA	BUSHING - UNIVERSAL	070362
58	139980-01-715	EA	BUSHING - STRAIN RELIEF	231809
59	098668-01-716	EA	GASKET-FIREWALL,CHAMBER SIDE	070808
61	139980-01-716	EA	CHAMBER ASSEMBLY - FINAL	021149BK
62	098668-21-701	EA	SWITCH - LIMIT	232504
66	098668-01-713	EA	TUBE ASSEMBLY, INTAKE	051248
	098668-19-700	EA	DOOR/CABINET ACCESS	101888
	139980-02-700	EA	BLOWER ASM-1/2 HOUSING/OUTER	390851
	139980-02-701	EA	BLOWER ASM-1/2 HOUSING/INNER	390872
			CONTACT WINNEBAGO PART SALES FOR UNLISTED COMPONENT(S)	

HEATING & A/C GROUP (CONTINUED)
COMPONENT PARTS FOR FURNACE (CONTINUED)

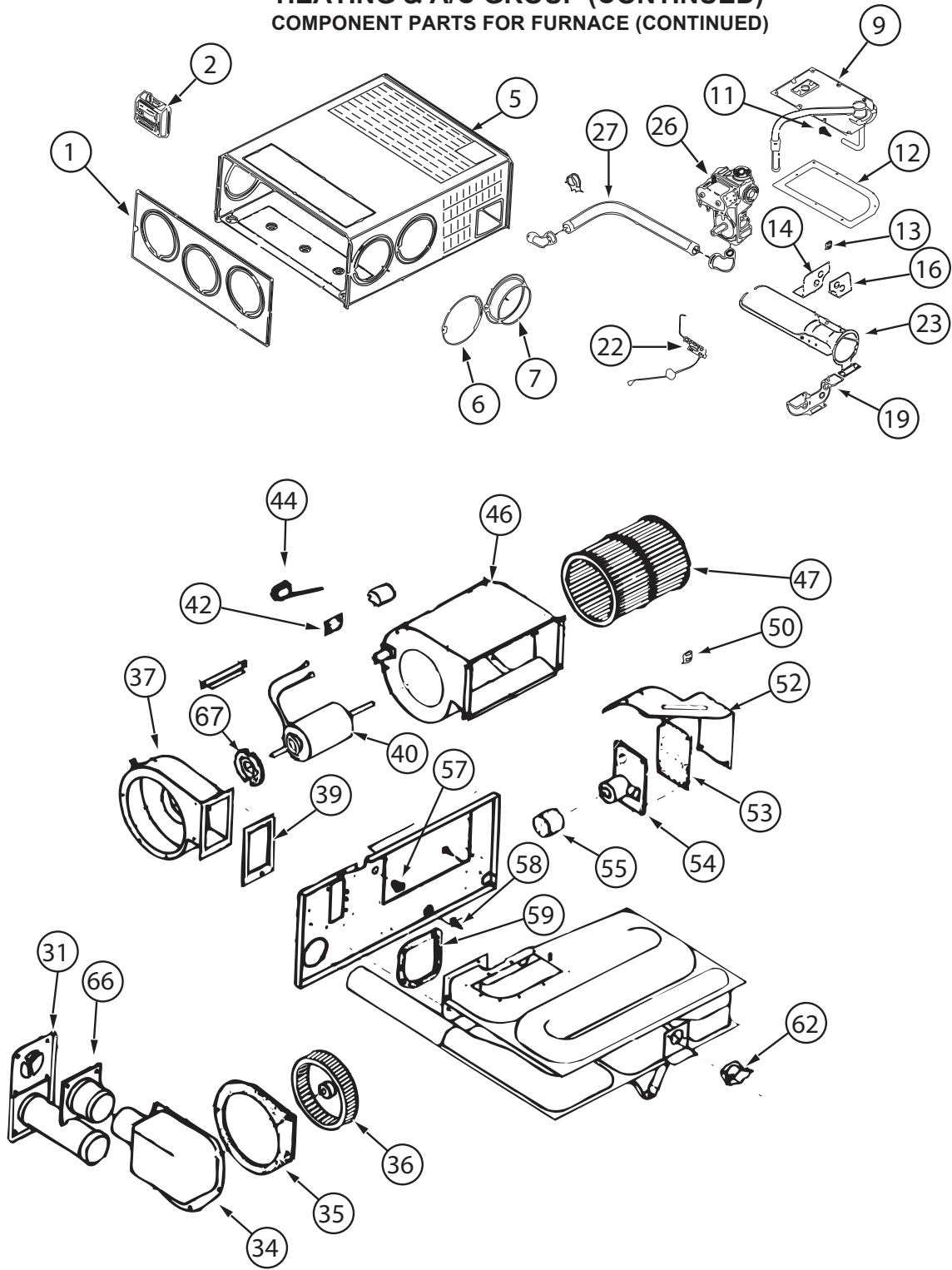

143563-01-000

HEATING & A/C GROUP (CONTINUED)
COMPONENT PARTS FOR FURNACE (CONTINUED)

143563-01-000 (CONTINUED)

KEY	PART NUMBER	U/M	DESCRIPTION	VENDOR NO.
1	143563-01-700	EA	CABINET - FRONT	101907
2			SEE 12 VOLT WIRING AREAS FOR CORRECT THERMOSTAT	
5	143563-01-701	EA	CABINET	101921
7	075696-02-703	EA	COLLAR-DUCT	050715
9	143563-01-702	EA	MANIFOLD ASSEMBLY	171599
11	143563-01-703	EA	ORFICE - MAIN BURNER	180308
12	098668-22-703	EA	GASKET - BURNER ACCESS COVER	070811
14	143563-01-704	EA	PLATE - SECONDARY AIR/TOP BACK	063199
16	143563-01-705	EA	PLATE - SECONDARY AIR/TOP FRT	062936
19	143563-01-706	EA	PLATE - SECONDARY AIR/BOTTOM	062938
22	139980-01-701	EA	ELECTRODE	232286
23	098668-02-700	EA	BURNER ASSEMBLY,SF-30 & SF35	010745
26	098668-01-718	EA	VALVE-GAS SF S.N.974903079	161122
27	143563-01-707	EA	PIPE ASSEMBLY (GAS INLET)	171603
31	098668-01-707	EA	TUBE ASSEMBLY, EXHAUST W/CAP	260231
34	143563-01-708	EA	BOX ASM (COMB. AIR INTAKE)	051430BK
35	143563-01-709	EA	GASKET (COMB. AIR HOUSING)	071108
36	143563-01-710	EA	WHEEL (COMBUSTION AIR)	350199
37	143563-01-711	EA	HOUSING (COMBUSTION AIR)	390862BK
39	143563-01-715	EA	GASKET-FIREWALL/COMB. AIR	071107
40	143563-01-712	EA	MOTOR ASSEMBLY	232727
42	101990-01-714	EA	GASKET-MICROSWITCH	230877
42	101990-01-719	EA	BOARD-MODULE, BEFORE #9112	231328
44	098668-21-700	EA	SWITCH-MICRO-W/O FLAG 3 1/4"	232261
46	143563-01-713	EA	BLOWER ASSEMBLY(ROOM AIR)	390867BK
47	143563-01-714	EA	WHEEL - ROOM AIR	350198
50	139980-01-710	EA	SWITCH - ON/OFF	232351
52	139980-01-711	EA	PANEL ASSEMBLY-MODULE BD	101663
53	139980-01-712	EA	INSULATOR - MODULE BD	070807
54	098668-22-705	EA	MODULE BD W/RELAY TIME DELAY	520820
55	139980-01-713	EA	CAP/INSULATOR-MODULE BD	070973
57	139980-01-714	EA	BUSHING - UNIVERSAL	070362
58	139980-01-715	EA	BUSHING - STRAIN RELIEF	231809
59	098668-01-716	EA	GASKET-FIREWALL,CHAMBER SIDE	070808
62	098668-21-701	EA	SWITCH - LIMIT	232504
66	098668-01-713	EA	TUBE ASSEMBLY, INTAKE	051248
67	075697-07-703	EA	GASKET - MOTOR	070448
	143563-01-716	EA	CHAMBER ASM. - FINAL	021171BK
			CONTACT WINNEBAGO PART SALES FOR UNLISTED COMPONENT(S)	

HEATING & A/C GROUP (CONTINUED) CENTRAL

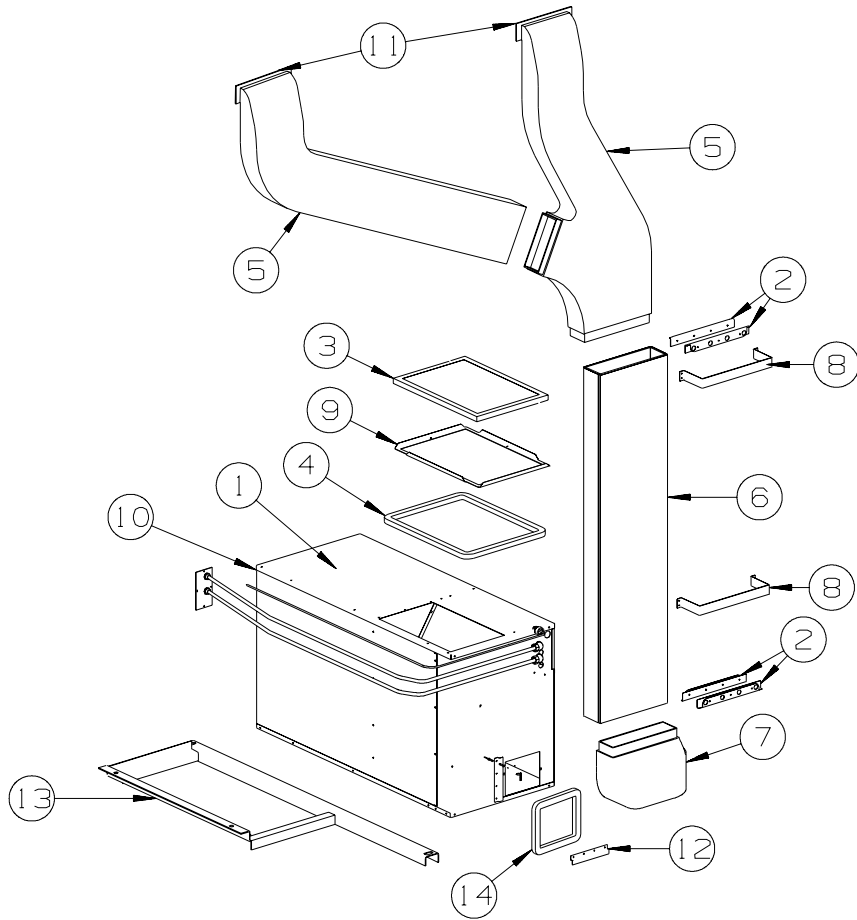

KEY	PART NUMBER	U/M	DESCRIPTION
1*	105620-24-000	EA	A/C - CENTRAL - HEAT PUMP - TOP RETURN
2	160755-01-02B	EA	U-CHANNEL-W/HOLES
3	109050-01-000	EA	FILTER/FURNACE-AC - FIBERGLASS - 1" X 16" X 20"
4	134588-04-000	EA	GASKET - DUCT - 13.9" X 18.2" IS - 15.9" X 20.2" OS
5	M09204-01-000	EA	DUCT/AC - UPPER RIGHT HAND/LEFT HAND
5	105290-01-000	SF	INSULATION - AIR POCKET W/FOIL - 4' WIDE'
6	159404-08-000	EA	PLENUM-A/C
7	P47621-01-000	EA	DUCT - CENTRAL AIR/FORCED - LOWER
7	105290-01-000	SF	INSULATION - AIR POCKET W/FOIL - 4' WIDE
8	129047-01-02B	EA	STRAP/MOUNTING - AIR DUCT - E-COATED
9	139757-02-02B	EA	PANEL - TRAY - A/C FILTER - E-COATED
10	107721-07-000	FT	SEAL - ACCESS DOOR - .9"WIDE X 1.1"HIGH
11	104692-01-000	FT	SEAL - ADHESIVE BACKED FOAM - 3/4" THICK X 3/4" WIDE X 25'
12	130481-01-01A	EA	BRACKET - ZEE W/HOLES - 7"
13	158964-02-02B	EA	CRADLE - A/C - E-COATED
14	134588-02-000	EA	GASKET - DUCT - 13.9" X 18.2" IS - 15.9" X 20.2" OS

*COMPONENT PARTS LISTED LATER IN THIS GROUP

HEATING & A/C GROUP (CONTINUED)
COMPONENT PARTS FOR CENTRAL

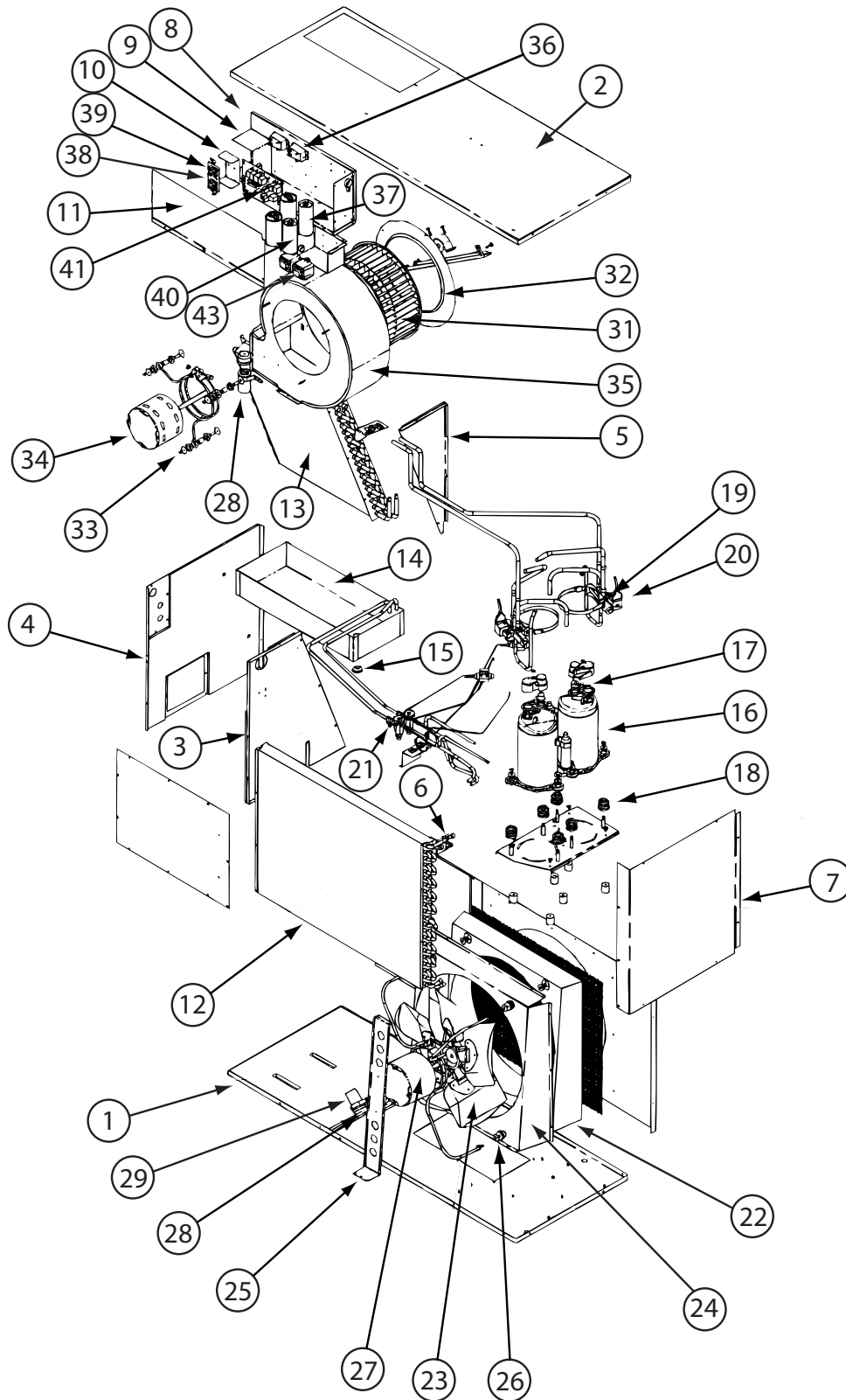

105620-24-000

HEATING & A/C GROUP (CONTINUED)
COMPONENT PARTS FOR CENTRAL (CONTINUED)

105620-24-000 (CONTINUED)

KEY	PART NUMBER	U/M	DESCRIPTION	VENDOR NO.
10	105620-01-733	EA	ISOLATOR-HIGH VOLTAGE	6795-117
12	105620-19-701	EA	CONDENSER COIL	1452-173
13	105620-19-702	EA	EVAPORATOR COIL	1452-172
14	105620-24-700	EA	DRAIN PAN	6538-114
15	105620-12-703	EA	VALVE - DRAIN	6795-200
16	105620-24-701	EA	COMPRESSOR	1450-2339
17	105620-24-702	EA	OVERLOAD	1450-0181
18	105620-01-706	EA	MOUNTING PKG.,COMP., 3 PER	6759-3081
19	105620-24-703	EA	REVERSING VALVE	6538-532
20	105620-12-708	EA	COIL - SOLENOID	1460-1081
21	105620-24-704	EA	LIQUID LINE W/EXP VLV-CRCT 1	6538-552
21	105620-24-705	EA	LIQUID LINE W/EXP VLV-CRCT 2	6538-553
23	105620-24-706	EA	FAN BLADE - O.D.	1472-5031
27	105620-24-707	EA	MOTOR/FAN - O.D.	1468-3339
28	093763-01-704	EA	CAPACITOR-FAN (ID/OD MOTOR)	1499-5461
29	105620-10-715	EA	RUBBER CAPACITOR BOOT	1499-951
30	105620-10-701	EA	BEARING/PILLOW BLOCK-O/S AIR	6536-3011
31	105620-11-701	EA	BLOWER WHEEL/INSIDE AIR	1472-1151
32	105620-12-715	EA	BLOWER VENTURI/INSIDE AIR	6535A287
33	105620-01-723	EA	MOUNT-BLOWER MOTOR - I/S AIR	6795-302
34	105620-19-705	EA	MOTOR-BLOWER-INSIDE AIR-REV.	1468A3219
35	105620-19-706	EA	BLOWER HOUSING/INSIDE AIR	6537A590
36	105620-01-729	EA	RELAY-COMPRESSOR -4 TERMINAL	1460-1131
37	105620-12-725	EA	COMPRESSOR RUN CAPACITOR	1499-5731
38	105620-16-708	EA	BOARD/TERMINAL- HIGH VOLTAGE	6795-3151
39	105620-10-723	EA	GROUND PLUG	1216228
40	108889-02-702	EA	CAPACITOR-START	1497-0891
41	105620-12-727	EA	CIRCUIT BD(6535 C SERIES)	6535C3201
43	091225-01-709	EA	RELAY-START	1497-4131
	105620-12-719	EA	COIL SENSOR	7330A3231

CONTACT WINNEBAGO PART SALES FOR UNLISTED COMPONENTS

INTERIOR FINISH GROUP

MOLDINGS & TRIMS

CONCERT CHERRY, WASHED MAPLE, SIERRA MAPLE, BELMONT MAPLE, HONEY CHERRY

KEY	PART NUMBER	U/M	DESCRIPTION
1A	M09412-62-M52	EA	MOLDING/SHELF EDGE - .6" X 1.3" X 96" - CONCERT CHERRY
1A	M09412-62-M62	EA	MOLDING/SHELF EDGE - .6" X 1.3" X 96" - WASHED MAPLE
1A	M09412-62-RC3	EA	MOLDING/SHELF EDGE - .6" X 1.3" X 96" - HONEY CHERRY
1A	M09412-62-SA3	EA	MOLDING/SHELF EDGE - .6" X 1.3" X 96" - SIERRA MAPLE
1A	M09412-62-Y93	EA	MOLDING/SHELF EDGE - .6" X 1.3" X 96" - BELMONT MAPLE
2A	M09525-80-UM1	EA	MOLDING - TRIM - W/NOTCH - .8" X 1.4" X 86.5" - CONCERT CHERRY
2A	M09525-80-U91	EA	MOLDING - TRIM - W/NOTCH - .8" X 1.4" X 86.5" - WASHED MAPLE
2A	M09525-80-U92	EA	MOLDING - TRIM - W/NOTCH - .8" X 1.4" X 86.5" - SIERRA MAPLE
2A	M09525-80-Y92	EA	MOLDING - TRIM - W/NOTCH - .8" X 1.4" X 86.5" - HONEY CHERRY
2A	M09525-80-Y93	EA	MOLDING - TRIM - W/NOTCH - .8" X 1.4" X 86.5" - BELMONT MAPLE
2A	M09511-44-T78	EA	MOLDING - TRIM - W/NOTCH - 1" X 86.4" - CONCERT CHERRY
2A	M09511-44-T79	EA	MOLDING - TRIM - W/NOTCH - 1" X 86.4" - WASHED MAPLE
2A	M09511-44-T80	EA	MOLDING - TRIM - W/NOTCH - 1" X 86.4" - HONEY CHERRY
2A	M09577-47-YA0	EA	MOLDING - TRIM - W/NOTCH - 1" X 86.4" - CONCERT CHERRY
2A	M09577-47-YA1	EA	MOLDING - TRIM - W/NOTCH - 1" X 86.4" - HONEY CHERRY
2A	M09577-47-YA2	EA	MOLDING - TRIM - W/NOTCH - 1" X 86.4" - BELMONT MAPLE
2A	M09515-72-TD1	EA	MOLDING/TRIM - .8" X 2.2" X 86.1" - CONCERT CHERRY
2A	M09515-72-TD2	EA	MOLDING/TRIM - .8" X 2.2" X 86.1" - WASHED MAPLE
2A	M09515-72-TD3	EA	MOLDING/TRIM - .8" X 2.2" X 86.1" - SIERRA MAPLE
2A	M09553-87-YP2	EA	MOLDING/TRIM - .8" X 2.2" X 86.14" - BELMONT MAPLE
3A	M09568-37-YK0	EA	MOLDING - TRIM/VEE - .2" X 1" X 80.2" - CONCERT CHERRY
3A	M09568-37-YK1	EA	MOLDING - TRIM/VEE - .2" X 1" X 80.2" - HONEY CHERRY
3A	M09568-37-YK2	EA	MOLDING - TRIM/VEE - .2" X 1" X 80.2" - BELMONT MAPLE
3A	M09568-37-YK3	EA	MOLDING - TRIM/VEE - .2" X 1" X 80.2" - WASHED MAPLE
3A	M09568-40-YK0	EA	MOLDING - TRIM/VEE - .2" X 1" X 76.3" - CONCERT CHERRY
3A	M09568-40-YK1	EA	MOLDING - TRIM/VEE - .2" X 1" X 76.3" - HONEY CHERRY
3A	M09568-40-YK2	EA	MOLDING - TRIM/VEE - .2" X 1" X 76.3" - BELMONT MAPLE
3A	M09568-40-YK3	EA	MOLDING - TRIM/VEE - .2" X 1" X 76.3" - WASHED MAPLE
3A	M09568-41-YK0	EA	MOLDING - TRIM/VEE - .2" X 1" X 73.9" - CONCERT CHERRY
3A	M09568-41-YK1	EA	MOLDING - TRIM/VEE - .2" X 1" X 73.9" - HONEY CHERRY
3A	M09568-41-YK2	EA	MOLDING - TRIM/VEE - .2" X 1" X 73.9" - BELMONT MAPLE
3A	M09568-41-YK3	EA	MOLDING - TRIM/VEE - .2" X 1" X 73.9" - WASHED MAPLE
3A	M09568-42-YK0	EA	MOLDING - TRIM/VEE - .2" X 1" X 40.1" - CONCERT CHERRY
3A	M09568-42-YK1	EA	MOLDING - TRIM/VEE - .2" X 1" X 40.1" - HONEY CHERRY
3A	M09568-42-YK2	EA	MOLDING - TRIM/VEE - .2" X 1" X 40.1" - BELMONT MAPLE
3A	M09568-42-YK3	EA	MOLDING - TRIM/VEE - .2" X 1" X 40.1" - WASHED MAPLE
3A	M09568-44-YK0	EA	MOLDING - TRIM/VEE - .2" X 1" X 64.5" - CONCERT CHERRY
3A	M09568-44-YK1	EA	MOLDING - TRIM/VEE - .2" X 1" X 64.5" - HONEY CHERRY
3A	M09568-44-YK2	EA	MOLDING - TRIM/VEE - .2" X 1" X 64.5" - BELMONT MAPLE
3A	M09568-44-YK3	EA	MOLDING - TRIM/VEE - .2" X 1" X 64.5" - WASHED MAPLE
3A	M09501-30-SD1	EA	MOLDING - TRIM/VEE - .2" X 1" X 35.1" - CONCERT CHERRY
3A	M09501-30-SD2	EA	MOLDING - TRIM/VEE - .2" X 1" X 35.1" - WASHED MAPLE
3A	M09501-30-SD3	EA	MOLDING - TRIM/VEE - .2" X 1" X 35.1" - HONEY CHERRY
3A	M09515-97-WL4	EA	MOLDING - TRIM/VEE - .2" X 1" X 32.6" - CONCERT CHERRY
3A	M09515-97-WL5	EA	MOLDING - TRIM/VEE - .2" X 1" X 32.6" - WASHED MAPLE
3A	M09515-97-WL6	EA	MOLDING - TRIM/VEE - .2" X 1" X 32.6" - HONEY CHERRY
3A	M09515-97-YL6	EA	MOLDING - TRIM/VEE - .2" X 1" X 32.6" - BELMONT MAPLE
3A	M09566-11-YL4	EA	MOLDING - TRIM/VEE - .2" X 1" X 25.9" - CONCERT CHERRY
3A	M09566-11-YL5	EA	MOLDING - TRIM/VEE - .2" X 1" X 25.9" - HONEY CHERRY
3A	M09566-11-YL6	EA	MOLDING - TRIM/VEE - .2" X 1" X 25.9" - BELMONT MAPLE
3A	M09566-11-YL7	EA	MOLDING - TRIM/VEE - .2" X 1" X 25.9" - WASHED MAPLE
3A	M09534-17-UF3	EA	MOLDING - TRIM/VEE - .2" X 1" X 20.1" - SIERRA MAPLE
3A	M09534-17-UJ1	EA	MOLDING - TRIM/VEE - .2" X 1" X 20.1" - CONCERT CHERRY
3A	M09534-17-UJ2	EA	MOLDING - TRIM/VEE - .2" X 1" X 20.1" - WASHED MAPLE
3A	M09534-17-UJ3	EA	MOLDING - TRIM/VEE - .2" X 1" X 20.1" - HONEY CHERRY
3A	M09534-17-YG3	EA	MOLDING - TRIM/VEE - .2" X 1" X 20.1" - BELMONT MAPLE
3A	M09477-88-S34	EA	MOLDING - TRIM/VEE - .2" X 1" X 19.9" - WASHED MAPLE
3A	M09477-88-S35	EA	MOLDING - TRIM/VEE - .2" X 1" X 19.9" - SIERRA MAPLE
3A	M09477-88-YA0	EA	MOLDING - TRIM/VEE - .2" X 1" X 19.9" - CONCERT CHERRY
3A	M09477-88-Y37	EA	MOLDING - TRIM/VEE - .2" X 1" X 19.9" - HONEY CHERRY
3A	M09477-88-Y38	EA	MOLDING - TRIM/VEE - .2" X 1" X 19.9" - BELMONT MAPLE
3A	M09568-43-YK0	EA	MOLDING - TRIM/VEE - .2" X 1" X 18.5" - CONCERT CHERRY

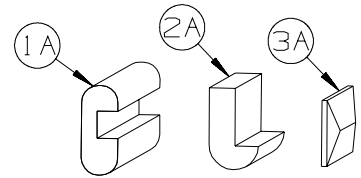

INTERIOR FINISH GROUP (CONTINUED)
MOLDINGS & TRIMS (CONTINUED)

KEY	PART NUMBER	U/M	DESCRIPTION
3A	M09568-43-YK1	EA	MOLDING - TRIM/VEE - .2" X 1" X 18.5" - HONEY CHERRY
3A	M09568-43-YK2	EA	MOLDING - TRIM/VEE - .2" X 1" X 18.5" - BELMONT MAPLE
3A	M09568-43-YK3	EA	MOLDING - TRIM/VEE - .2" X 1" X 18.5" - WASHED MAPLE
3A	M09515-71-Y37	EA	MOLDING - TRIM/VEE - .2" X 1" X 14.9" - HONEY CHERRY
3A	M09515-71-Y38	EA	MOLDING - TRIM/VEE - .2" X 1" X 14.9" - BELMONT MAPLE
3A	M09583-16-Y65	EA	MOLDING - TRIM/VEE - .2" X 1" X 13.3" - HONEY CHERRY
3A	M09583-16-YP0	EA	MOLDING - TRIM/VEE - .2" X 1" X 13.3" - SIERRA MAPLE
3A	M09583-16-YP1	EA	MOLDING - TRIM/VEE - .2" X 1" X 13.3" - CONCERT CHERRY
3A	M09583-16-YP2	EA	MOLDING - TRIM/VEE - .2" X 1" X 13.3" - BELMONT MAPLE
3A	M09566-04-YB0	EA	MOLDING - TRIM/VEE - .2" X 1" X 8.9" - CONCERT CHERRY
3A	M09566-04-WD3	EA	MOLDING - TRIM/VEE - .2" X 1" X 8.9" - HONEY CHERRY
3A	M09553-29-WH4	EA	MOLDING - TRIM/VEE - .4" X 1" X 94.4" - CONCERT CHERRY
3A	M09553-29-WH5	EA	MOLDING - TRIM/VEE - .4" X 1" X 94.4" - WASHED MAPLE
3A	M09553-29-WH6	EA	MOLDING - TRIM/VEE - .4" X 1" X 94.4" - SIERRA MAPLE
3A	M09553-29-YH7	EA	MOLDING - TRIM/VEE - .4" X 1" X 94.4" - BELMONT MAPLE
3A	M09553-29-YR3	EA	MOLDING - TRIM/VEE - .4" X 1" X 94.4" - HONEY CHERRY
3A	M09565-04-WH4	EA	MOLDING - TRIM/VEE - .4" X 1" X 89.5" - CONCERT CHERRY
3A	M09565-04-WH5	EA	MOLDING - TRIM/VEE - .4" X 1" X 89.5" - WASHED MAPLE
3A	M09565-04-WH6	EA	MOLDING - TRIM/VEE - .4" X 1" X 89.5" - SIERRA MAPLE
3A	M09565-04-YH7	EA	MOLDING - TRIM/VEE - .4" X 1" X 89.5" - BELMONT MAPLE
3A	M09565-04-YR3	EA	MOLDING - TRIM/VEE - .4" X 1" X 89.5" - HONEY CHERRY
3A	M09544-86-W37	EA	MOLDING - TRIM/VEE - .4" X 1" X 88.1" - SIERRA MAPLE
3A	M09544-86-W38	EA	MOLDING - TRIM/VEE - .4" X 1" X 88.1" - WASHED MAPLE
3A	M09538-39-U67	EA	MOLDING - TRIM/VEE - .4" X 1" X 82.6" - WASHED MAPLE
3A	M09538-39-U68	EA	MOLDING - TRIM/VEE - .4" X 1" X 82.6" - SIERRA MAPLE
3A	M09538-39-Y80	EA	MOLDING - TRIM/VEE - .4" X 1" X 82.6" - CONCERT CHERRY
3A	M09538-39-Y81	EA	MOLDING - TRIM/VEE - .4" X 1" X 82.6" - BELMONT MAPLE
3A	M09553-62-WH4	EA	MOLDING - TRIM/VEE - .4" X 1" X 81.4" - CONCERT CHERRY
3A	M09553-62-WH5	EA	MOLDING - TRIM/VEE - .4" X 1" X 81.4" - WASHED MAPLE
3A	M09553-62-WH6	EA	MOLDING - TRIM/VEE - .4" X 1" X 81.4" - SIERRA MAPLE
3A	M09553-62-YH7	EA	MOLDING - TRIM/VEE - .4" X 1" X 81.4" - BELMONT MAPLE
3A	M09553-62-YR3	EA	MOLDING - TRIM/VEE - .4" X 1" X 81.4" - HONEY CHERRY
3A	M09568-67-YL4	EA	MOLDING - TRIM/VEE - .4" X 1" X 81" - CONCERT CHERRY
3A	M09568-67-YL5	EA	MOLDING - TRIM/VEE - .4" X 1" X 81" - HONEY CHERRY
3A	M09568-67-YL6	EA	MOLDING - TRIM/VEE - .4" X 1" X 81" - BELMONT MAPLE
3A	M09568-67-YL7	EA	MOLDING - TRIM/VEE - .4" X 1" X 81" - WASHED MAPLE
3A	M09577-98-WH4	EA	MOLDING - TRIM/VEE - .4" X 1" X 80.2" - CONCERT CHERRY
3A	M09577-98-WH5	EA	MOLDING - TRIM/VEE - .4" X 1" X 80.2" - WASHED MAPLE
3A	M09577-98-WH6	EA	MOLDING - TRIM/VEE - .4" X 1" X 80.2" - SIERRA MAPLE
3A	M09577-98-YL5	EA	MOLDING - TRIM/VEE - .4" X 1" X 80.2" - HONEY CHERRY
3A	M09577-98-YL6	EA	MOLDING - TRIM/VEE - .4" X 1" X 80.2" - BELMONT MAPLE
3A	M09583-06-YL4	EA	MOLDING - TRIM/VEE - .4" X 1" X 79.3" - CONCERT CHERRY
3A	M09583-06-YL5	EA	MOLDING - TRIM/VEE - .4" X 1" X 79.3" - HONEY CHERRY
3A	M09583-06-YL6	EA	MOLDING - TRIM/VEE - .4" X 1" X 79.3" - BELMONT MAPLE
3A	M09583-06-YL7	EA	MOLDING - TRIM/VEE - .4" X 1" X 79.3" - WASHED MAPLE
3A	M09538-37-U67	EA	MOLDING - TRIM/VEE - .4" X 1" X 77.5" - WASHED MAPLE
3A	M09538-37-U68	EA	MOLDING - TRIM/VEE - .4" X 1" X 77.5" - SIERRA MAPLE
3A	M09538-37-Y80	EA	MOLDING - TRIM/VEE - .4" X 1" X 77.5" - CONCERT CHERRY
3A	M09538-37-Y81	EA	MOLDING - TRIM/VEE - .4" X 1" X 77.5" - BELMONT MAPLE
3A	M09553-65-WH4	EA	MOLDING - TRIM/VEE - .4" X 1" X 77" - CONCERT CHERRY
3A	M09553-65-WH5	EA	MOLDING - TRIM/VEE - .4" X 1" X 77" - WASHED MAPLE
3A	M09553-65-WH6	EA	MOLDING - TRIM/VEE - .4" X 1" X 77" - SIERRA MAPLE
3A	M09553-65-YH7	EA	MOLDING - TRIM/VEE - .4" X 1" X 77" - BELMONT MAPLE
3A	M09553-65-YR3	EA	MOLDING - TRIM/VEE - .4" X 1" X 77" - HONEY CHERRY
3A	M09553-64-WH4	EA	MOLDING - TRIM/VEE - .4" X 1" X 76.7" - CONCERT CHERRY
3A	M09553-64-WH5	EA	MOLDING - TRIM/VEE - .4" X 1" X 76.7" - WASHED MAPLE
3A	M09553-64-WH6	EA	MOLDING - TRIM/VEE - .4" X 1" X 76.7" - SIERRA MAPLE
3A	M09553-64-YH7	EA	MOLDING - TRIM/VEE - .4" X 1" X 76.7" - BELMONT MAPLE
3A	M09553-64-YR3	EA	MOLDING - TRIM/VEE - .4" X 1" X 76.7" - HONEY CHERRY
3A	M09577-14-Y79	EA	MOLDING - TRIM/VEE - .4" X 1" X 76.2" - SIERRA MAPLE
3A	M09577-14-Y80	EA	MOLDING - TRIM/VEE - .4" X 1" X 76.2" - CONCERT CHERRY
3A	M09577-14-Y81	EA	MOLDING - TRIM/VEE - .4" X 1" X 76.2" - BELMONT MAPLE
3A	M09583-63-Y91	EA	MOLDING - TRIM/VEE - .4" X 1" X 75.3" - CONCERT CHERRY
3A	M09583-63-Y92	EA	MOLDING - TRIM/VEE - .4" X 1" X 75.3" - HONEY CHERRY

INTERIOR FINISH GROUP (CONTINUED)
MOLDINGS & TRIMS (CONTINUED)

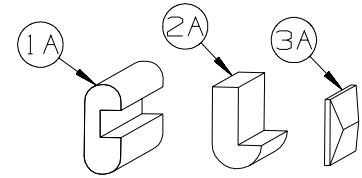

KEY	PART NUMBER	U/M	DESCRIPTION
3A	M09583-63-Y93	EA	MOLDING - TRIM/VEE - .4" X 1" X 75.3" - BELMONT MAPLE
3A	M09503-75-T78	EA	MOLDING - TRIM/VEE - .4" X 1" X 81" - CONCERT CHERRY
3A	M09503-75-YL5	EA	MOLDING - TRIM/VEE - .4" X 1" X 81" - HONEY CHERRY
3A	M09503-75-YL6	EA	MOLDING - TRIM/VEE - .4" X 1" X 81" - BELMONT MAPLE
3A	M09503-75-T79	EA	MOLDING - TRIM/VEE - .4" X 1" X 81" - WASHED MAPLE
3A	M09553-26-WH4	EA	MOLDING - TRIM/VEE - .4" X 1" X 74.1" - CONCERT CHERRY
3A	M09553-26-WH5	EA	MOLDING - TRIM/VEE - .4" X 1" X 74.1" - WASHED MAPLE
3A	M09553-26-WH6	EA	MOLDING - TRIM/VEE - .4" X 1" X 74.1" - SIERRA MAPLE
3A	M09553-26-YH7	EA	MOLDING - TRIM/VEE - .4" X 1" X 74.1" - BELMONT MAPLE
3A	M09553-26-YR3	EA	MOLDING - TRIM/VEE - .4" X 1" X 74.1" - HONEY CHERRY
3A	M09538-91-WH4	EA	MOLDING - TRIM/VEE - .4" X 1" X 73.8" - CONCERT CHERRY
3A	M09538-91-WH5	EA	MOLDING - TRIM/VEE - .4" X 1" X 73.8" - WASHED MAPLE
3A	M09538-91-WH6	EA	MOLDING - TRIM/VEE - .4" X 1" X 73.8" - SIERRA MAPLE
3A	M09538-91-YH7	EA	MOLDING - TRIM/VEE - .4" X 1" X 73.8" - BELMONT MAPLE
3A	M09538-91-YR3	EA	MOLDING - TRIM/VEE - .4" X 1" X 73.8" - HONEY CHERRY
3A	M09583-62-Y91	EA	MOLDING - TRIM/VEE - .4" X 1" X 73" - CONCERT CHERRY
3A	M09583-62-Y92	EA	MOLDING - TRIM/VEE - .4" X 1" X 73" - HONEY CHERRY
3A	M09583-62-Y93	EA	MOLDING - TRIM/VEE - .4" X 1" X 73" - BELMONT MAPLE
3A	M09568-71-YL4	EA	MOLDING - TRIM/VEE - .4" X 1" X 72.7" - CONCERT CHERRY
3A	M09568-71-YL5	EA	MOLDING - TRIM/VEE - .4" X 1" X 72.7" - HONEY CHERRY
3A	M09568-71-YL6	EA	MOLDING - TRIM/VEE - .4" X 1" X 72.7" - BELMONT MAPLE
3A	M09568-71-YL7	EA	MOLDING - TRIM/VEE - .4" X 1" X 72.7" - WASHED MAPLE
3A	M09565-97-WH4	EA	MOLDING - TRIM/VEE - .4" X 1" X 72.6" - CONCERT CHERRY
3A	M09565-97-WH5	EA	MOLDING - TRIM/VEE - .4" X 1" X 72.6" - WASHED MAPLE
3A	M09565-97-WH6	EA	MOLDING - TRIM/VEE - .4" X 1" X 72.6" - SIERRA MAPLE
3A	M09565-97-YH7	EA	MOLDING - TRIM/VEE - .4" X 1" X 72.6" - BELMONT MAPLE
3A	M09565-97-YR3	EA	MOLDING - TRIM/VEE - .4" X 1" X 72.6" - HONEY CHERRY
3A	M09568-12-WH4	EA	MOLDING - TRIM/VEE - .4" X 1" X 71.9" - CONCERT CHERRY
3A	M09568-12-WH5	EA	MOLDING - TRIM/VEE - .4" X 1" X 71.9" - WASHED MAPLE
3A	M09568-12-WH6	EA	MOLDING - TRIM/VEE - .4" X 1" X 71.9" - SIERRA MAPLE
3A	M09568-12-YH7	EA	MOLDING - TRIM/VEE - .4" X 1" X 71.9" - BELMONT MAPLE
3A	M09568-12-YR3	EA	MOLDING - TRIM/VEE - .4" X 1" X 71.9" - HONEY CHERRY
3A	M09565-01-WH4	EA	MOLDING - TRIM/VEE - .4" X 1" X 71.7" - CONCERT CHERRY
3A	M09565-01-WH5	EA	MOLDING - TRIM/VEE - .4" X 1" X 71.7" - WASHED MAPLE
3A	M09565-01-WH6	EA	MOLDING - TRIM/VEE - .4" X 1" X 71.7" - SIERRA MAPLE
3A	M09565-01-YH7	EA	MOLDING - TRIM/VEE - .4" X 1" X 71.7" - BELMONT MAPLE
3A	M09565-01-YR3	EA	MOLDING - TRIM/VEE - .4" X 1" X 71.7" - HONEY CHERRY
3A	M09544-15-WB4	EA	MOLDING - TRIM/VEE - .4" X 1" X 64.5" - CONCERT CHERRY
3A	M09544-15-WB5	EA	MOLDING - TRIM/VEE - .4" X 1" X 64.5" - WASHED MAPLE
3A	M09544-15-WB6	EA	MOLDING - TRIM/VEE - .4" X 1" X 64.5" - SIERRA MAPLE
3A	M09544-15-Y92	EA	MOLDING - TRIM/VEE - .4" X 1" X 64.5" - HONEY CHERRY
3A	M09544-15-Y93	EA	MOLDING - TRIM/VEE - .4" X 1" X 64.5" - BELMONT MAPLE
3A	M09538-94-WH4	EA	MOLDING - TRIM/VEE - .4" X 1" X 71.1" - CONCERT CHERRY
3A	M09538-94-WH5	EA	MOLDING - TRIM/VEE - .4" X 1" X 71.1" - WASHED MAPLE
3A	M09538-94-WH6	EA	MOLDING - TRIM/VEE - .4" X 1" X 71.1" - SIERRA MAPLE
3A	M09538-94-YH7	EA	MOLDING - TRIM/VEE - .4" X 1" X 71.1" - BELMONT MAPLE
3A	M09538-94-YR3	EA	MOLDING - TRIM/VEE - .4" X 1" X 71.1" - HONEY CHERRY
3A	M09565-78-WH4	EA	MOLDING - TRIM/VEE - .4" X 1" X 70.2" - CONCERT CHERRY
3A	M09565-78-WH5	EA	MOLDING - TRIM/VEE - .4" X 1" X 70.2" - WASHED MAPLE
3A	M09565-78-WH6	EA	MOLDING - TRIM/VEE - .4" X 1" X 70.2" - SIERRA MAPLE
3A	M09565-78-YH7	EA	MOLDING - TRIM/VEE - .4" X 1" X 70.2" - BELMONT MAPLE
3A	M09565-78-YR3	EA	MOLDING - TRIM/VEE - .4" X 1" X 70.2" - HONEY CHERRY
3A	M09501-92-T78	EA	MOLDING - TRIM/VEE - .4" X 1" X 70" - CONCERT CHERRY
3A	M09501-92-T79	EA	MOLDING - TRIM/VEE - .4" X 1" X 70" - WASHED MAPLE
3A	M09501-92-T80	EA	MOLDING - TRIM/VEE - .4" X 1" X 70" - SIERRA MAPLE
3A	M09501-92-Y81	EA	MOLDING - TRIM/VEE - .4" X 1" X 70" - BELMONT MAPLE
3A	M09538-27-WH4	EA	MOLDING - TRIM/VEE - .4" X 1" X 71.1" - CONCERT CHERRY
3A	M09538-27-U67	EA	MOLDING - TRIM/VEE - .4" X 1" X 71.1" - WASHED MAPLE
3A	M09538-27-U68	EA	MOLDING - TRIM/VEE - .4" X 1" X 71.1" - SIERRA MAPLE
3A	M09538-27-Y81	EA	MOLDING - TRIM/VEE - .4" X 1" X 71.1" - BELMONT MAPLE
3A	M09538-27-YR3	EA	MOLDING - TRIM/VEE - .4" X 1" X 71.1" - HONEY CHERRY
3A	M09568-08-Y91	EA	MOLDING - TRIM/VEE - .4" X 1" X 66.9" - CONCERT CHERRY

INTERIOR FINISH GROUP (CONTINUED)
MOLDINGS & TRIMS (CONTINUED)

KEY	PART NUMBER	U/M	DESCRIPTION
3A	M09568-08-Y92	EA	MOLDING - TRIM/VEE - .4" X 1" X 66.9" - HONEY CHERRY
3A	M09568-08-Y93	EA	MOLDING - TRIM/VEE - .4" X 1" X 66.9" - BELMONT MAPLE
3A	M09553-03-WH4	EA	MOLDING - TRIM/VEE - .4" X 1" X 66.7" - CONCERT CHERRY
3A	M09553-03-WH5	EA	MOLDING - TRIM/VEE - .4" X 1" X 66.7" - WASHED MAPLE
3A	M09553-03-WH6	EA	MOLDING - TRIM/VEE - .4" X 1" X 66.7" - SIERRA MAPLE
3A	M09553-03-YH7	EA	MOLDING - TRIM/VEE - .4" X 1" X 66.7" - BELMONT MAPLE
3A	M09553-03-YR3	EA	MOLDING - TRIM/VEE - .4" X 1" X 66.7" - HONEY CHERRY
3A	M09538-93-WH4	EA	MOLDING - TRIM/VEE - .4" X 1" X 66.6" - CONCERT CHERRY
3A	M09538-93-WH5	EA	MOLDING - TRIM/VEE - .4" X 1" X 66.6" - WASHED MAPLE
3A	M09538-93-WH6	EA	MOLDING - TRIM/VEE - .4" X 1" X 66.6" - SIERRA MAPLE
3A	M09538-93-YH7	EA	MOLDING - TRIM/VEE - .4" X 1" X 66.6" - BELMONT MAPLE
3A	M09538-93-YR3	EA	MOLDING - TRIM/VEE - .4" X 1" X 66.6" - HONEY CHERRY
3A	M09544-33-W37	EA	MOLDING - TRIM/VEE - .4" X 1" X 66.5" - SIERRA MAPLE
3A	M09544-33-W38	EA	MOLDING - TRIM/VEE - .4" X 1" X 66.5" - WASHED MAPLE
3A	M09553-02-WH4	EA	MOLDING - TRIM/VEE - .4" X 1" X 66.4" - CONCERT CHERRY
3A	M09553-02-WH5	EA	MOLDING - TRIM/VEE - .4" X 1" X 66.4" - WASHED MAPLE
3A	M09553-02-WH6	EA	MOLDING - TRIM/VEE - .4" X 1" X 66.4" - SIERRA MAPLE
3A	M09553-02-YH7	EA	MOLDING - TRIM/VEE - .4" X 1" X 66.4" - BELMONT MAPLE
3A	M09553-02-YR3	EA	MOLDING - TRIM/VEE - .4" X 1" X 66.4" - HONEY CHERRY
3A	M09544-14-WB4	EA	MOLDING - TRIM/VEE - .4" X 1" X 64.5" - CONCERT CHERRY
3A	M09544-14-WB5	EA	MOLDING - TRIM/VEE - .4" X 1" X 64.5" - WASHED MAPLE
3A	M09544-14-WB6	EA	MOLDING - TRIM/VEE - .4" X 1" X 64.5" - SIERRA MAPLE
3A	M09544-14-Y92	EA	MOLDING - TRIM/VEE - .4" X 1" X 64.5" - HONEY CHERRY
3A	M09544-14-Y93	EA	MOLDING - TRIM/VEE - .4" X 1" X 64.5" - BELMONT MAPLE
3A	M09515-78-T78	EA	MOLDING - TRIM/VEE - .4" X 1" X 64.1" - CONCERT CHERRY
3A	M09515-78-T79	EA	MOLDING - TRIM/VEE - .4" X 1" X 64.1" - WASHED MAPLE
3A	M09515-78-T80	EA	MOLDING - TRIM/VEE - .4" X 1" X 64.1" - SIERRA MAPLE
3A	M09515-78-Y81	EA	MOLDING - TRIM/VEE - .4" X 1" X 64.1" - BELMONT MAPLE
3A	M09501-91-T78	EA	MOLDING - TRIM/VEE - .4" X 1" X 63.3" - CONCERT CHERRY
3A	M09501-91-T79	EA	MOLDING - TRIM/VEE - .4" X 1" X 63.3" - WASHED MAPLE
3A	M09501-91-T80	EA	MOLDING - TRIM/VEE - .4" X 1" X 63.3" - SIERRA MAPLE
3A	M09501-91-Y92	EA	MOLDING - TRIM/VEE - .4" X 1" X 63.3" - HONEY CHERRY
3A	M09501-91-Y93	EA	MOLDING - TRIM/VEE - .4" X 1" X 63.3" - BELMONT MAPLE
3A	M09503-91-T78	EA	MOLDING - TRIM/VEE - .4" X 1" X 63.1" - CONCERT CHERRY
3A	M09503-91-T79	EA	MOLDING - TRIM/VEE - .4" X 1" X 63.1" - WASHED MAPLE
3A	M09503-91-T80	EA	MOLDING - TRIM/VEE - .4" X 1" X 63.1" - SIERRA MAPLE
3A	M09503-91-Y92	EA	MOLDING - TRIM/VEE - .4" X 1" X 63.1" - HONEY CHERRY
3A	M09503-91-Y93	EA	MOLDING - TRIM/VEE - .4" X 1" X 63.1" - BELMONT MAPLE
3A	M09568-73-YL4	EA	MOLDING - TRIM/VEE - .4" X 1" X 62.3" - CONCERT CHERRY
3A	M09568-73-YL5	EA	MOLDING - TRIM/VEE - .4" X 1" X 62.3" - HONEY CHERRY
3A	M09568-73-YL6	EA	MOLDING - TRIM/VEE - .4" X 1" X 62.3" - BELMONT MAPLE
3A	M09568-73-YL7	EA	MOLDING - TRIM/VEE - .4" X 1" X 62.3" - WASHED MAPLE
3A	M09544-22-WB4	EA	MOLDING - TRIM/VEE - .4" X 1" X 61.7" - CONCERT CHERRY
3A	M09544-22-WB5	EA	MOLDING - TRIM/VEE - .4" X 1" X 61.7" - WASHED MAPLE
3A	M09544-22-WB6	EA	MOLDING - TRIM/VEE - .4" X 1" X 61.7" - SIERRA MAPLE
3A	M09544-22-YL5	EA	MOLDING - TRIM/VEE - .4" X 1" X 61.7" - HONEY CHERRY
3A	M09544-22-YL6	EA	MOLDING - TRIM/VEE - .4" X 1" X 61.7" - BELMONT MAPLE
3A	M09583-41-WH4	EA	MOLDING - TRIM/VEE - .4" X 1" X 61" - CONCERT CHERRY
3A	M09583-41-WH5	EA	MOLDING - TRIM/VEE - .4" X 1" X 61" - WASHED MAPLE
3A	M09583-41-WH6	EA	MOLDING - TRIM/VEE - .4" X 1" X 61" - SIERRA MAPLE
3A	M09583-41-YH7	EA	MOLDING - TRIM/VEE - .4" X 1" X 61" - BELMONT MAPLE
3A	M09583-41-YR3	EA	MOLDING - TRIM/VEE - .4" X 1" X 61" - HONEY CHERRY
3A	M09566-15-Y79	EA	MOLDING - TRIM/VEE - .4" X 1" X 60.2" - SIERRA MAPLE
3A	M09566-15-Y80	EA	MOLDING - TRIM/VEE - .4" X 1" X 60.2" - CONCERT CHERRY
3A	M09566-15-Y81	EA	MOLDING - TRIM/VEE - .4" X 1" X 60.2" - BELMONT MAPLE
3A	M09568-72-YL4	EA	MOLDING - TRIM/VEE - .4" X 1" X 58.8" - CONCERT CHERRY
3A	M09568-72-YL5	EA	MOLDING - TRIM/VEE - .4" X 1" X 58.8" - HONEY CHERRY
3A	M09568-72-YL6	EA	MOLDING - TRIM/VEE - .4" X 1" X 58.8" - BELMONT MAPLE
3A	M09568-72-YL7	EA	MOLDING - TRIM/VEE - .4" X 1" X 58.8" - WASHED MAPLE
3A	M09565-49-WH4	EA	MOLDING - TRIM/VEE - .4" X 1" X 58.7" - CONCERT CHERRY
3A	M09565-49-WH5	EA	MOLDING - TRIM/VEE - .4" X 1" X 58.7" - WASHED MAPLE
3A	M09565-49-WH6	EA	MOLDING - TRIM/VEE - .4" X 1" X 58.7" - SIERRA MAPLE
3A	M09565-49-YH7	EA	MOLDING - TRIM/VEE - .4" X 1" X 58.7" - BELMONT MAPLE
3A	M09565-49-YR3	EA	MOLDING - TRIM/VEE - .4" X 1" X 58.7" - HONEY CHERRY

INTERIOR FINISH GROUP (CONTINUED)
MOLDINGS & TRIMS (CONTINUED)

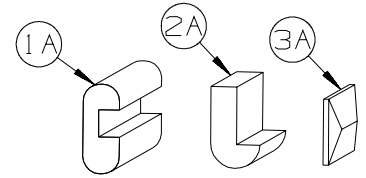

KEY	PART NUMBER	U/M	DESCRIPTION
3A	M09553-85-WB4	EA	MOLDING - TRIM/VEE - .4" X 1" X 43.4" - CONCERT CHERRY
3A	M09553-85-WB5	EA	MOLDING - TRIM/VEE - .4" X 1" X 43.4" - WASHED MAPLE
3A	M09553-85-WB6	EA	MOLDING - TRIM/VEE - .4" X 1" X 43.4" - SIERRA MAPLE
3A	M09553-85-Y92	EA	MOLDING - TRIM/VEE - .4" X 1" X 43.4" - HONEY CHERRY
3A	M09553-85-Y93	EA	MOLDING - TRIM/VEE - .4" X 1" X 43.4" - BELMONT MAPLE
3A	M09553-28-WH4	EA	MOLDING - TRIM/VEE - .4" X 1" X 48" - CONCERT CHERRY
3A	M09553-28-WH5	EA	MOLDING - TRIM/VEE - .4" X 1" X 48" - WASHED MAPLE
3A	M09553-28-WH6	EA	MOLDING - TRIM/VEE - .4" X 1" X 48" - SIERRA MAPLE
3A	M09553-28-YH7	EA	MOLDING - TRIM/VEE - .4" X 1" X 48" - BELMONT MAPLE
3A	M09553-28-YR3	EA	MOLDING - TRIM/VEE - .4" X 1" X 48" - HONEY CHERRY
3A	M09544-24-WB4	EA	MOLDING - TRIM/VEE - .4" X 1" X 46.2" - CONCERT CHERRY
3A	M09544-24-WB5	EA	MOLDING - TRIM/VEE - .4" X 1" X 46.2" - WASHED MAPLE
3A	M09544-24-WB6	EA	MOLDING - TRIM/VEE - .4" X 1" X 46.2" - SIERRA MAPLE
3A	M09544-24-Y92	EA	MOLDING - TRIM/VEE - .4" X 1" X 46.2" - HONEY CHERRY
3A	M09544-24-Y93	EA	MOLDING - TRIM/VEE - .4" X 1" X 46.2" - BELMONT MAPLE
3A	M09565-77-WH4	EA	MOLDING - TRIM/VEE - .4" X 1" X 42.5" - CONCERT CHERRY
3A	M09565-77-WH5	EA	MOLDING - TRIM/VEE - .4" X 1" X 42.5" - WASHED MAPLE
3A	M09565-77-WH6	EA	MOLDING - TRIM/VEE - .4" X 1" X 42.5" - SIERRA MAPLE
3A	M09565-77-YH7	EA	MOLDING - TRIM/VEE - .4" X 1" X 42.5" - BELMONT MAPLE
3A	M09565-77-YR3	EA	MOLDING - TRIM/VEE - .4" X 1" X 42.5" - HONEY CHERRY
3A	M09544-56-WB4	EA	MOLDING - TRIM/VEE - .4" X 1" X 6.1" - CONCERT CHERRY
3A	M09544-56-WB5	EA	MOLDING - TRIM/VEE - .4" X 1" X 6.1" - WASHED MAPLE
3A	M09544-56-WB6	EA	MOLDING - TRIM/VEE - .4" X 1" X 6.1" - SIERRA MAPLE
3A	M09538-70-Y91	EA	MOLDING - TRIM/VEE - .4" X 1" X 63.9" - CONCERT CHERRY
3A	M09538-70-U68	EA	MOLDING - TRIM/VEE - .4" X 1" X 63.9" - SIERRA MAPLE
3A	M09538-70-U67	EA	MOLDING - TRIM/VEE - .4" X 1" X 63.9" - WASHED MAPLE
3A	M09538-70-Y92	EA	MOLDING - TRIM/VEE - .4" X 1" X 63.9" - HONEY CHERRY
3A	M09538-70-Y93	EA	MOLDING - TRIM/VEE - .4" X 1" X 63.9" - BELMONT MAPLE

INTERIOR FINISH GROUP (CONTINUED)

MOLDINGS & TRIMS (CONTINUED)

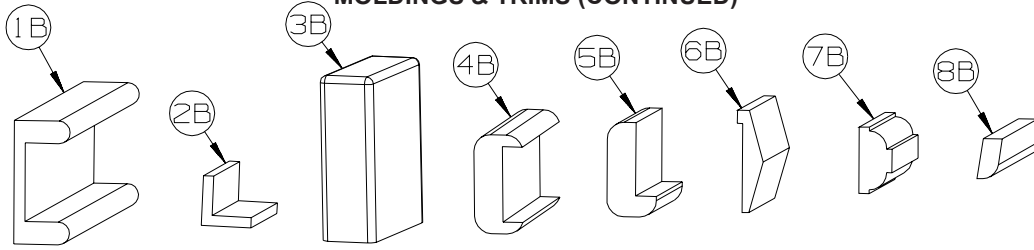

KEY	PART NUMBER	U/M	DESCRIPTION
1B	M09501-84-TG1	EA	MOLDING/TRIM - CAP/WALL - 2.2" X 85.9" - CONCERT CHERRY
1B	M09501-84-TG2	EA	MOLDING/TRIM - CAP/WALL - 2.2" X 85.9" - WASHED MAPLE
1B	M09501-84-TG3	EA	MOLDING/TRIM - CAP/WALL - 2.2" X 85.9" - HONEY CHERRY
1B	M09520-04-TD3	EA	MOLDING/TRIM - CAP/WALL - 2.2" X 80.5" - SIERRA MAPLE
1B	M09534-34-Y93	EA	MOLDING/TRIM - CAP/WALL - 2.2" X 80.5" - BELMONT MAPLE
2B	M09511-81-TA1	EA	MOLDING/TRIM - L SHAPE - .8"X .8"X 80.2" - CONCERT CHERRY
2B	M09511-81-TA2	EA	MOLDING/TRIM - L SHAPE - .8"X .8"X 80.2" - WASHED MAPLE
2B	M09511-81-TA3	EA	MOLDING/TRIM - L SHAPE - .8"X .8"X 80.2" - SIERRA MAPLE
2B	M09565-21-YL5	EA	MOLDING/TRIM - L SHAPE - .8"X .8"X 47.7" - HONEY CHERRY
2B	M09565-21-YL6	EA	MOLDING/TRIM - L SHAPE - .8"X .8"X 47.7" - BELMONT MAPLE
3B	M09515-81-T01	EA	MOLDING/HARDWOOD STRAIGHT - 74.3" - WASHED MAPLE
3B	M09515-81-T02	EA	MOLDING/HARDWOOD STRAIGHT - 74.3" - HONEY CHERRY
4B	M09511-42-T78	EA	MOLDING - TRIM - W/NOTCH - 1.5" X 86.4" - CONCERT CHERRY
4B	M09511-42-T79	EA	MOLDING - TRIM - W/NOTCH - 1.5" X 86.4" - WASHED MAPLE
4B	M09511-42-T80	EA	MOLDING - TRIM - W/NOTCH - 1.5" X 86.4" - SIERRA MAPLE
4B	M09511-42-W66	EA	MOLDING - TRIM - W/NOTCH - 1.5" X 86.4" - HONEY CHERRY
4B	M09511-42-YN2	EA	MOLDING - TRIM - W/NOTCH - 1.5" X 86.4" - BELMONT MAPLE
5B	M09515-18-T78	EA	MOLDING - HARDWOOD-W/NOTCH - 1.4"X 86.2" - CONCERT CHERRY
5B	M09553-66-U22	EA	MOLDING - HARDWOOD-W/NOTCH - 1.4"X 96" - WASHED MAPLE
5B	M09515-18-T80	EA	MOLDING - HARDWOOD-W/NOTCH - 1.4"X 86.2" - SIERRA MAPLE
5B	M09553-66-U21	EA	MOLDING - HARDWOOD-W/NOTCH - 1.4"X 96" - HONEY CHERRY
5B	M09515-12-YG3	EA	MOLDING - HARDWOOD-W/NOTCH - 1.4"X 86.14" - BELMONT MAPLE
6B	M09568-36-YK0	EA	MOLDING - TRIM/VEE - 1.5" X 76.3" - CONCERT CHERRY
6B	M09568-36-YK1	EA	MOLDING - TRIM/VEE - 1.5" X 76.3" - HONEY CHERRY
6B	M09568-36-YK2	EA	MOLDING - TRIM/VEE - 1.5" X 76.3" - BELMONT MAPLE
6B	M09568-36-YK3	EA	MOLDING - TRIM/VEE - 1.5" X 76.3" - WASHED MAPLE
6B	M09553-53-WH6	EA	MOLDING - TRIM/VEE - NOTCHED - 1.5" X 20.6" - SIERRA MAPLE
7B	Y00076-32-438	EA	MOLDING/TRIM - .5" X 1" X 96" - CHERRY (UNSTAINED)
7B	Y00076-22-438	EA	MOLDING/TRIM - .5" X 1" X 96" - MAPLE (UNSTAINED)
8B	M09525-92-T78	EA	MOLDING/TRIM - .5" X 1" X 75.6" - CONCERT CHERRY
8B	M09525-92-T79	EA	MOLDING/TRIM - .5" X 1" X 75.6" - WASHED MAPLE
8B	M09525-92-T80	EA	MOLDING/TRIM - .5" X 1" X 75.6" - SIERRA MAPLE
8B	M09525-92-Y92	EA	MOLDING/TRIM - .5" X 1" X 75.6" - HONEY CHERRY
8B	M09525-92-Y93	EA	MOLDING/TRIM - .5" X 1" X 75.6" - BELMONT MAPLE
8B	Y00086-D2-438	EA	MOLDING - VINYL WRAP - .7" X 1.6" X 96" - CONCERT CHERRY
8B	Y00086-A2-438	EA	MOLDING - VINYL WRAP - .7" X 1.6" X 96" - WASHED MAPLE
8B	Y00086-92-438	EA	MOLDING - VINYL WRAP - .7" X 1.6" X 96" - SIERRA MAPLE
8B	Y00086-82-438	EA	MOLDING - VINYL WRAP - .7" X 1.6" X 96" - HONEY CHERRY
8B	Y00086-E2-438	EA	MOLDING - VINYL WRAP - .7" X 1.6" X 96" - BELMONT MAPLE
8B	Y00087-D2-438	EA	MOLDING - VINYL WRAP - .7" X 2.9" X 96" - CONCERT CHERRY
8B	Y00087-A2-438	EA	MOLDING - VINYL WRAP - .7" X 2.9" X 96" - WASHED MAPLE
8B	Y00087-92-438	EA	MOLDING - VINYL WRAP - .7" X 2.9" X 96" - SIERRA MAPLE
8B	Y00087-82-438	EA	MOLDING - VINYL WRAP - .7" X 2.9" X 96" - HONEY CHERRY
8B	Y00087-E2-438	EA	MOLDING - VINYL WRAP - .7" X 2.9" X 96" - BELMONT MAPLE

INTERIOR FINISH GROUP (CONTINUED)
MOLDINGS & TRIMS (CONTINUED)

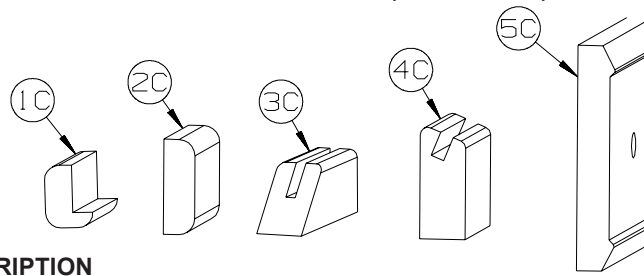

KEY	PART NUMBER	U/M	DESCRIPTION
1C	M09520-19-TD1	EA	MOLDING - TRIM - W/NOTCH - 1" X 86.3" - CONCERT CHERRY
1C	M09520-19-TD2	EA	MOLDING - TRIM - W/NOTCH - 1" X 86.3" - WASHED MAPLE
1C	M09520-19-TD3	EA	MOLDING - TRIM - W/NOTCH - 1" X 86.3" - HONEY CHERRY
1C	M09534-07-YG3	EA	MOLDING - TRIM - W/NOTCH - 1" X 85.7" - BELMONT MAPLE
1C	M09583-98-Y79	EA	MOLDING - HARDWOOD - .75" X 1.4" X 86.6" - SIERRA MAPLE
1C	M09583-98-Y80	EA	MOLDING - HARDWOOD - .75" X 1.4" X 86.6" - CONCERT CHERRY
1C	M09583-98-WH6	EA	MOLDING - HARDWOOD - .75" X 1.4" X 86.6" - BELMONT MAPLE
1C	M09565-68-YL5	EA	MOLDING - HARDWOOD - .75" X 1.4" X 81.9" - HONEY CHERRY
1C	M09565-68-WH5	EA	MOLDING - HARDWOOD - .75" X 1.4" X 81.9" - WASHED MAPLE
2C	M09511-46-T78	EA	MOLDING/TRIM - .5" X 1.5" X 86.5" - CONCERT CHERRY
2C	M09511-46-T79	EA	MOLDING/TRIM - .5" X 1.5" X 86.5" - WASHED MAPLE
2C	M09511-46-T80	EA	MOLDING/TRIM - .5" X 1.5" X 86.5" - SIERRA MAPLE
2C	M09515-13-YG3	EA	MOLDING/TRIM - .5" X 1.5" X 86.06" - BELMONT MAPLE
2C	M09553-82-YR0	EA	MOLDING/TRIM - .5" X 1.5" X 86" - HONEY CHERRY
3C	Y00223-22-438	EA	MOLDING - HARDWOOD/MAPLE - .7" X 1" X 96" - UNSTAINED MAPLE
3C	Y00223-32-438	EA	MOLDING - HARDWOOD/CHERRY - .7" X 1" X 96" - UNSTAINED CHERRY
3C	Y00223-42-438	EA	MOLDING - HARDWOOD/CHERRY - .7" X 1" X 96" - UNSTAINED OAK
4C	Y00054-A2-438	EA	MOLDING - VINYL - W/SLOT - .7"X 1.9"X 96" - WASHED MAPLE
4C	Y00054-D2-438	EA	MOLDING - VINYL - W/SLOT - .7"X 1.9"X 96" - CONCERT CHERRY
4C	Y00054-E2-438	EA	MOLDING - VINYL - W/SLOT - .7"X 1.9"X 96" - BELMONT MAPLE
4C	Y00054-22-438	EA	MOLDING - VINYL - W/SLOT - .7"X 1.9"X 96" - WASHED MAPLE
4C	Y00054-82-438	EA	MOLDING - VINYL - W/SLOT - .7"X 1.9"X 96" - HONEY CHERRY
4C	Y00054-92-438	EA	MOLDING - VINYL - W/SLOT - .7"X 1.9"X 96" - SIERRA MAPLE
4C	Y00276-A2-438	EA	MOLDING - VINYL - W/SLOT - .7"X 1.9"X 96" - WASHED MAPLE
4C	Y00276-D2-438	EA	MOLDING - VINYL - W/SLOT - .7"X 1.9"X 96" - CONCERT CHERRY
4C	Y00276-E2-438	EA	MOLDING - VINYL - W/SLOT - .7"X 1.9"X 96" - BELMONT MAPLE
4C	Y00276-82-438	EA	MOLDING - VINYL - W/SLOT - .7"X 1.9"X 96" - HONEY CHERRY
4C	Y00276-92-438	EA	MOLDING - VINYL - W/SLOT - .7"X 1.9"X 96" - SIERRA MAPLE
5C	Y00152-A2-438	EA	MOLDING/TRIM - VINYL - .6" X 3.5" X 96" - WASHED MAPLE
5C	Y00152-D2-438	EA	MOLDING/TRIM - VINYL - .6" X 3.5" X 96" - CONCERT CHERRY
5C	Y00152-E2-438	EA	MOLDING/TRIM - VINYL - .6" X 3.5" X 96" - BELMONT MAPLE
5C	Y00152-22-438	EA	MOLDING/TRIM - VINYL - .6" X 3.5" X 96" - WASHED MAPLE
5C	Y00152-92-438	EA	MOLDING/TRIM - VINYL - .6" X 3.5" X 96" - SIERRA MAPLE

INTERIOR FINISH GROUP (CONTINUED)
MOLDINGS & TRIMS (CONTINUED)

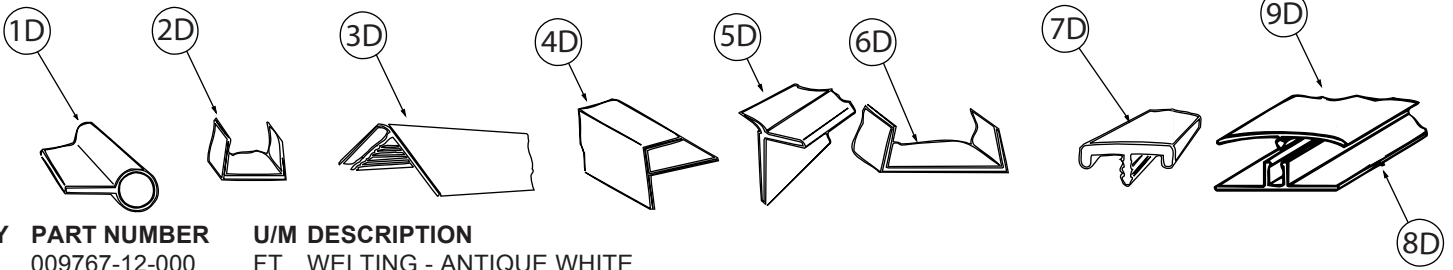

KEY	PART NUMBER	U/M	DESCRIPTION
1D	009767-12-000	FT	WELTING - ANTIQUE WHITE
2D	009778-25-000	FT	U-CHANNEL - 1" - BEIGE ILLUSION
2D	009778-26-000	FT	U-CHANNEL - 1 1/4" - BEIGE ILLUSION
2D	009778-38-000	FT	U-CHANNEL - 1" - BONE
2D	009778-34-000	FT	U-CHANNEL - 1" - CONCERT CHERRY
2D	009778-27-000	FT	U-CHANNEL - 1" - WASHED MAPLE
2D	009778-35-000	FT	U-CHANNEL - 1" - HONEY CHERRY
2D	009778-36-000	FT	U-CHANNEL - 1" - SIERRA MAPLE
2D	009778-39-000	FT	U-CHANNEL - 1" - BELMONT MAPLE
3D	009809-30-000	EA	MOLDING - CORNER - OUTSIDE - 1" X 84" - BEIGE ILLUSION
3D	009809-37-000	EA	MOLDING - CORNER - OUTSIDE - 1" X 84" - BONE
3D	009809-33-000	EA	MOLDING - CORNER - OUTSIDE - 1" X 84" - CONCERT CHERRY
3D	009809-31-000	EA	MOLDING - CORNER - OUTSIDE - 1" X 84" - WASHED MAPLE
3D	009809-35-000	EA	MOLDING - CORNER - OUTSIDE - 1" X 84" - SIERRA MAPLE
4D	009812-31-000	EA	MOLDING - CORNER - 1/2" W/1/4"CHAN X 84" - BEIGE ILLUSION
4D	009812-40-000	EA	MOLDING - CORNER - 1/2" W/1/4"CHAN X 84" - BONE
4D	009812-36-000	EA	MOLDING - CORNER - 1/2" W/1/4"CHAN X 84" - CONCERT CHERRY
4D	009812-33-000	EA	MOLDING - CORNER - 1/2" W/1/4"CHAN X 84" - WASHED MAPLE
4D	009812-37-000	EA	MOLDING - CORNER - 1/2" W/1/4"CHAN X 84" - HONEY CHERRY
4D	009812-38-000	EA	MOLDING - CORNER - 1/2" W/1/4"CHAN X 84" - SIERRA MAPLE
4D	009812-41-000	EA	MOLDING - CORNER - 1/2" W/1/4"CHAN X 84" - BELMONT MAPLE
5D	168943-01-01A	FT	MOLDING - REVERSE COVE - T-SHAPED - BRIGHT WHITE
5D	168943-01-02A	FT	MOLDING - REVERSE COVE - T-SHAPED - BONE
6D	070504-42-000	FT	U-CHANNEL - PLASTIC - .13" X 84" - BEIGE ILLUSION
6D	070504-69-000	FT	U-CHANNEL - PLASTIC - .13" X 84" - BONE
6D	070504-43-000	FT	U-CHANNEL - PLASTIC - .9" X 96" - BEIGE ILLUSION
6D	070504-70-000	FT	U-CHANNEL - PLASTIC - .8" X 84" - BONE
6D	070504-60-000	FT	U-CHANNEL - PLASTIC - .13" X 84" - CONCERT CHERRY
6D	070504-61-000	FT	U-CHANNEL - PLASTIC - .9" X 84" - CONCERT CHERRY
6D	070504-50-000	FT	U-CHANNEL - PLASTIC - .13" X 96" - WASHED MAPLE
6D	070504-51-000	FT	U-CHANNEL - PLASTIC - .9" X 96" - WASHED MAPLE
6D	070504-62-000	FT	U-CHANNEL - PLASTIC - 1.65" X 84" - HONEY CHERRY
6D	070504-63-000	FT	U-CHANNEL - PLASTIC - .9" X 84" - HONEY CHERRY
6D	070504-65-000	FT	U-CHANNEL - PLASTIC - .07" X 96" - SIERRA MAPLE
6D	070504-66-000	FT	U-CHANNEL - PLASTIC - .8" X 84" - SIERRA MAPLE
7D	083620-25-000	FT	MOLDING-T - W/EDGE LIP - 7/8" FACE - BONE
7D	083620-19-000	FT	MOLDING-T - W/EDGE LIP - 7/8" FACE - WASHED MAPLE
7D	083620-24-000	FT	MOLDING-T - W/EDGE LIP - 7/8" FACE - HONEY CHERRY
7D	083620-22-000	FT	MOLDING-T - W/EDGE LIP - 7/8" FACE - SIERRA MAPLE
8D	086229-01-000	EA	RETAINER - BATTEN - .75" X 92.1" - ANY COLOR
9D	086229-12-000	EA	BATTEN - 1.5" OFFSET X 96.8" - MODERN IVORY
9D	086229-20-000	EA	BATTEN - 1" X 96" - BEIGE

INTERIOR FINISH GROUP (CONTINUED)
MOLDINGS & TRIMS (CONTINUED)

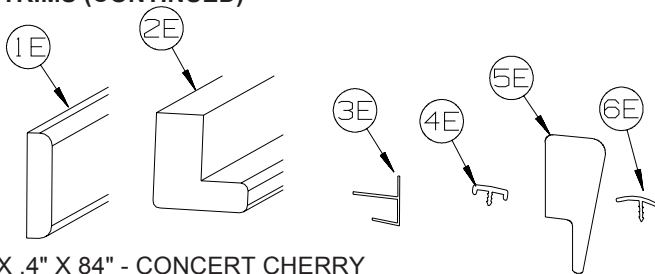

KEY	PART NUMBER	U/M	DESCRIPTION
1E	100818-01-23A	EA	MOLDING - VINYL WRPPD - 1.6" X .4" X 84" - CONCERT CHERRY
1E	100818-01-21A	EA	MOLDING - VINYL WRAPPED - 1.6" X .4" X 84" - WASHED MAPLE
1E	100818-01-14A	EA	MOLDING - VINYL WRAPPED - 1.6" X .4" X 84" - HONEY CHERRY
1E	100818-01-22A	EA	MOLDING - VINYL WRAPPED - 1.6" X .4" X 84" - SIERRA MAPLE
2E	100819-01-23A	EA	MOLDING - VYL WRPPD-L-SHPD-1.5"X1.5"X84" - CONCERT CHERRY
2E	100819-01-21A	EA	MOLDING - VINYL WRAPPED-L-SHAPED-1.5"X1.5"X84" - WASHED MAPLE
2E	100819-01-14A	EA	MOLDING - VINYL WRAPPED-L-SHAPED-1.5"X1.5"X84" - HONEY CHERRY
2E	100819-01-22A	EA	MOLDING - VINYL WRAPPED-L-SHAPED-1.5"X1.5"X84" - SIERRA MAPLE
3E	103186-01-07A	FT	MOLDING/PLASTIC - 3/8" U-CHANNEL-3/4" FACE - BEIGE ILLUSION
3E	103186-01-10A	FT	MOLDING/PLASTIC - 3/8" U-CHANNEL-3/4" FACE - CONCERT CHERRY
3E	103186-01-08A	FT	MOLDING/PLASTIC - 3/8" U-CHANNEL-3/4" FACE- 8' - WASHED MAPLE
3E	103186-01-11A	FT	MOLDING/PLASTIC - 3/8" U-CHANNEL-3/4" FACE - HONEY CHERRY
3E	103186-01-12A	FT	MOLDING/PLASTIC - 3/8" U-CHANNEL-3/4" FACE - SIERRA MAPLE
3E	103186-01-14A	FT	MOLDING/PLASTIC - 3/8" U-CHANNEL-3/4" FACE - BELMONT MAPLE
3E	103186-02-07A	FT	MOLDING/PLASTIC-1" U-CHANNEL-1 3/8" FACE - BEIGE ILLUSION
3E	103186-02-10A	FT	MOLDING/PLASTIC - 1" U-CHANNEL-1 3/8" FACE - CONCERT CHERRY
3E	103186-02-08A	FT	MOLDING/PLASTIC - 1" U-CHANNEL-1 3/8" FACE - WASHED MAPLE
3E	103186-02-11A	FT	MOLDING/PLASTIC - 1" U-CHANNEL-1 3/8" FACE - HONEY CHERRY
3E	103186-02-12A	FT	MOLDING/PLASTIC - 1" U-CHANNEL-1 3/8" FACE - SIERRA MAPLE
4E	104676-02-14A	FT	MOLDING-T - W/EDGE LIP - 11/16" FACE - BELMONT MAPLE
5E	105004-01-21A	EA	MOLDING - VINYL WRAP - 1" X 96" - WASHED MAPLE
5E	105004-01-24A	EA	MOLDING - VINYL WRAP - 1" X 96" - HONEY CHERRY
5E	105004-01-22A	EA	MOLDING - VINYL WRAP - 1" X 96" - SIERRA MAPLE
6E	105709-02-000	FT	MOLDING-T - 1" FACE - 5/16" BARB - BEIGE ILLUSION

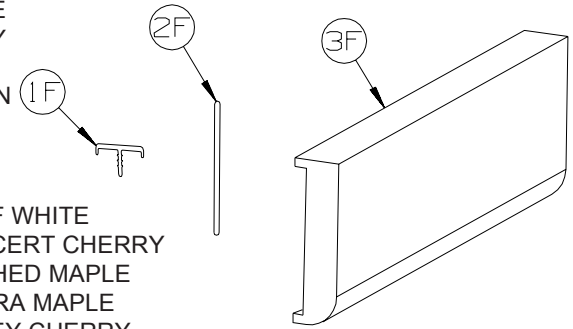

KEY	PART NUMBER	U/M	DESCRIPTION
1F	119520-01-01A	FT	MOLDING-T - OFFSET W/EDGE LIP - 1.3" FACE - OFF WHITE
1F	119520-03-02A	FT	MOLDING-T - OFFSET W/EDGE LIP - 1" FACE - CONCERT CHERRY
1F	119520-03-03A	FT	MOLDING-T - OFFSET W/EDGE LIP - 1" FACE - WASHED MAPLE
1F	119520-03-05A	FT	MOLDING-T - OFFSET W/EDGE LIP - 1" FACE - SIERRA MAPLE
1F	119520-03-06A	FT	MOLDING-T - OFFSET W/EDGE LIP - 1" FACE - HONEY CHERRY
1F	119520-03-07A	FT	MOLDING-T - OFFSET W/EDGE LIP - 1" FACE - BELMONT MAPLE
2F	127842-01-01A	FT	SEAL - SIGHT SHIELD - 2" BLACK
	160300-A2-438	EA	LUMBER - VINYL WRAPPED - .7" X .75" X 96" - CONCERT CHERRY
	160300-D2-438	EA	LUMBER - VINYL WRAPPED - .7" X 1.5" X 96" - CONCERT CHERRY
	160300-E2-438	EA	LUMBER - VINYL WRAPPED - .7" X 2" X 96" - CONCERT CHERRY
	160300-F2-438	EA	LUMBER - VINYL WRAPPED - .7" X 2.5" X 96" - CONCERT CHERRY
	160300-G2-438	EA	LUMBER - VINYL WRAPPED - .7" X 3" X 96" - CONCERT CHERRY
	160300-H2-438	EA	LUMBER - VINYL WRAPPED - .7" X 3.5" X 96" - CONCERT CHERRY
	160300-J2-438	EA	LUMBER - VINYL WRAPPED - .7" X 5.5" X 96" - CONCERT CHERRY
	160300-K2-438	EA	LUMBER - VINYL WRAPPED - .7" X 3.9" X 96" - CONCERT CHERRY
	160300-R2-438	EA	LUMBER - VINYL WRAPPED - .7" X 3" X 96" - CONCERT CHERRY
3F	160301-D2-134	EA	MOLDING - VINYL WRAPPED - .7" X 1.6" X 84" - CONCERT CHERRY
3F	160301-D2-743	EA	MOLDING - VINYL WRAPPED - .7" X 1.6" X 108" - CONCERT CHERRY
3F	160301-F2-134	EA	MOLDING - VINYL WRAPPED - .7" X 2.5" X 84" - CONCERT CHERRY
3F	160301-F2-743	EA	MOLDING - VINYL WRPPD - .7" X 2.5" X 108" - CONCERT CHERRY
3F	160301-F2-438	EA	MOLDING - VINYL WRPPD - .7" X 2.5" X 96" - CONCERT CHERRY
	146419-A2-438	EA	LUMBER - VINYL WRAPPED - .7" X .75" X 96" - HONEY CHERRY
	146419-D2-438	EA	LUMBER - VINYL WRAPPED - .7" X 1.5" X 96" - HONEY CHERRY
	146419-E2-438	EA	LUMBER - VINYL WRAPPED - .7" X 2" X 96" - HONEY CHERRY
	146419-F2-438	EA	LUMBER - VINYL WRAPPED - .7" X 2.5" X 96" - HONEY CHERRY
	146419-G2-438	EA	LUMBER - VINYL WRAPPED - .7" X 3" X 96" - HONEY CHERRY
	146419-H2-438	EA	LUMBER - VINYL WRAPPED - .7" X 3.5" X 96" - HONEY CHERRY
	146419-J2-438	EA	LUMBER - VINYL WRAPPED - .7" X 5.5" X 96" - HONEY CHERRY
	146419-J2-743	EA	LUMBER - VINYL WRAPPED - .7" X 5.5" X 108" - HONEY CHERRY
	146419-K2-438	EA	LUMBER - VINYL WRAPPED - .7" X 3.9" X 96" - HONEY CHERRY

INTERIOR FINISH GROUP (CONTINUED)
MOLDINGS & TRIMS (CONTINUED)

KEY	PART NUMBER	U/M	DESCRIPTION
	146419-R2-438	EA	LUMBER - VINYL WRAPPED - .7" X 3" X 96" - HONEY CHERRY
	146419-S2-438	EA	LUMBER - VINYL WRAPPED/FULL - .7"X 3.5"X 96" - HONEY CHERRY
	146419-T2-438	EA	LUMBER - VINYL WRAPPED/FULL - .7"X 5.5"X 96" - HONEY CHERRY
3F	146425-D2-134	EA	MOLDING - VINYL WRAPPED - .7" X 1.6" X 83.9" - HONEY CHERRY
3F	146425-F2-438	EA	MOLDING - VINYL WRAPPED - .7" X 2.6" X 96" - HONEY CHERRY
	149325-A2-438	EA	LUMBER - VINYL WRAPPED - .7" X .75" X 96" - WASHED MAPLE
	149325-D2-438	EA	LUMBER - VINYL WRAPPED - .7" X 1.5" X 96" - WASHED MAPLE
	149325-E2-438	EA	LUMBER - VINYL WRAPPED - .7" X 2" X 96" - WASHED MAPLE
	149325-F2-438	EA	LUMBER - VINYL WRAPPED - .7" X 2.5" X 96" - WASHED MAPLE
	149325-G2-438	EA	LUMBER - VINYL WRAPPED - .7" X 3" X 96" - WASHED MAPLE
	149325-H2-438	EA	LUMBER - VINYL WRAPPED - .7" X 3.5" X 96" - WASHED MAPLE
	149325-J2-438	EA	LUMBER - VINYL WRAPPED - .7" X 5.5" X 96" - WASHED MAPLE
	149325-J2-743	EA	LUMBER - VINYL WRAPPED - .7" X 5.5" X 108" - WASHED MAPLE
	149325-K2-438	EA	LUMBER - VINYL WRAPPED - .7" X 3.9" X 96" - WASHED MAPLE
	149325-R2-438	EA	LUMBER - VINYL WRAPPED - .7" X 3" X 96" - WASHED MAPLE
3F	149326-D2-134	EA	MOLDING - VINYL WRAPPED - .7" X 1.5" X 83.9" - WASHED MAPLE
3F	149326-D2-743	EA	MOLDING - VINYL WRAPPED - .7" X 1.5" X 108" - WASHED MAPLE
3F	149326-F2-134	EA	MOLDING - VINYL WRAPPED - .7" X 2.5" X 83.9" - WASHED MAPLE
3F	149326-F2-438	EA	MOLDING - VINYL WRAPPED - .7" X 2.5" X 96" - WASHED MAPLE
3F	149326-F2-743	EA	MOLDING - VINYL WRAPPED - .7" X 2.5" X 108" - WASHED MAPLE
	149330-A2-438	EA	LUMBER - VINYL WRAPPED - .7" X .75" X 96" - SIERRA MAPLE
	149330-D2-438	EA	LUMBER - VINYL WRAPPED - .7" X 1.5" X 96" - SIERRA MAPLE
	149330-E2-438	EA	LUMBER - VINYL WRAPPED - .7" X 2" X 96" - SIERRA MAPLE
	149330-F2-438	EA	LUMBER - VINYL WRAPPED - .7" X 2.5" X 96" - SIERRA MAPLE
	149330-G2-438	EA	LUMBER - VINYL WRAPPED - .7" X 3" X 96" - SIERRA MAPLE
	149330-H2-438	EA	LUMBER - VINYL WRAPPED - .7" X 3.5" X 96" - SIERRA MAPLE
	149330-J2-438	EA	LUMBER - VINYL WRAPPED - .7" X 5.5" X 96" - SIERRA MAPLE
	149330-J2-743	EA	LUMBER - VINYL WRAPPED - .7" X 5.5" X 108" - SIERRA MAPLE
	149330-K2-438	EA	LUMBER - VINYL WRAPPED - .7" X 3.9" X 96" - SIERRA MAPLE
	149330-R2-438	EA	LUMBER - VINYL WRAPPED - .7" X 3" X 96" - SIERRA MAPLE
3F	166208-D2-134	EA	MOLDING - VINYL WRAP - .7" X 1.5" X 84" - BELMONT MAPLE
3F	166208-D2-743	EA	MOLDING - VINYL WRAP - .7" X 1.5" X 108" - BELMONT MAPLE
3F	166208-F2-134	EA	MOLDING - VINYL WRAP - .7" X 2.5" X 84" - BELMONT MAPLE
3F	166208-F2-438	EA	MOLDING - VINYL WRAP - .7" X 2.5" X 96" - BELMONT MAPLE
3F	166208-F2-743	EA	MOLDING - VINYL WRAP - .7" X 2.5" X 108" - BELMONT MAPLE
	166206-A2-438	EA	LUMBER - VINYL WRAPPED - .7" X .75" X 96" - BELMONT MAPLE
	166206-D2-438	EA	LUMBER - VINYL WRAPPED - .7" X 1.5" X 96" - BELMONT MAPLE
	166206-E2-438	EA	LUMBER - VINYL WRAPPED - .7" X 2" X 96" - BELMONT MAPLE
	166206-F2-438	EA	LUMBER - VINYL WRAPPED - .7" X 2.5" X 96" - BELMONT MAPLE
	166206-G2-438	EA	LUMBER - VINYL WRAPPED - .7" X 3" X 96" - BELMONT MAPLE
	166206-H2-438	EA	LUMBER - VINYL WRAPPED - .7" X 3.5" X 96" - BELMONT MAPLE
	166206-J2-438	EA	LUMBER - VINYL WRAPPED - .7" X 5.5" X 96" - BELMONT MAPLE
	166206-K2-438	EA	LUMBER - VINYL WRAPPED - .7" X 3.9" X 96" - BELMONT MAPLE
	166206-R2-438	EA	LUMBER - VINYL WRAPPED - .7" X 3" X 96" - BELMONT MAPLE

INTERIOR FINISH GROUP (CONTINUED)
MOLDINGS & TRIMS (CONTINUED)

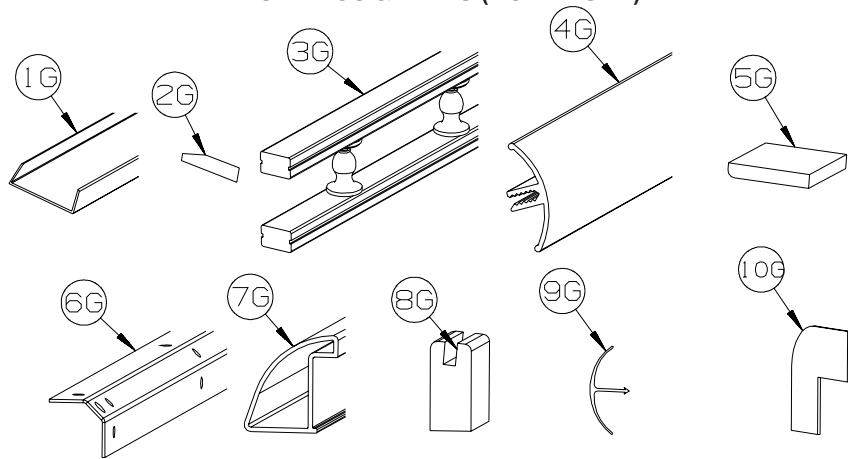

KEY	PART NUMBER	U/M	DESCRIPTION
1G	141260-01-01A	FT	U-CHANNEL - 1" - VILLAGE OAK
1G	141260-01-02A	FT	U-CHANNEL - 1" - GRADY BROWN
2G	146306-01-01A	FT	TRANSITION - CARPET/TILE
3G	150167-01-03A	EA	RAIL - DECORATIVE - 96" - WASHED MAPLE
3G	150167-01-08A	EA	RAIL - DECORATIVE - 96" - HONEY CHERRY
3G	150167-01-09A	EA	RAIL - DECORATIVE - 96" - SIERRA MAPLE
3G	150167-01-10A	EA	RAIL - DECORATIVE - 96" - BELMONT MAPLE
4G	151653-10-02A	EA	TRIM/RADIUS - CABINET CORNER - 79.6" - DULL METALLIC
4G	151653-13-02A	EA	TRIM/RADIUS - CABINET CORNER - 79.8" - DULL METALLIC
5G	M09568-04-Y91	EA	MOLDING/TRIM - .3" X 1.5" X 73.6" - CONCERT CHERRY
5G	M09568-04-W80	EA	MOLDING/TRIM - .3" X 1.5" X 73.6" - SIERRA MAPLE
5G	M09568-04-W79	EA	MOLDING/TRIM - .3" X 1.5" X 73.6" - WASHED MAPLE
6G	151861-01-02B	EA	ANGLE - SUPPORT/CORNER - 1.4" X 12.5" - E-COATED
6G	151861-02-02B	EA	ANGLE - SUPPORT/CORNER - 1.4" X 20.1" - E-COATED
6G	151861-03-02B	EA	ANGLE - SUPPORT/CORNER - 1.4" X 26.7" - E-COATED
6G	151861-04-02B	EA	ANGLE - SUPPORT/CORNER - 1.4" X 32.7" - E-COATED
6G	151861-05-02B	EA	ANGLE - SUPPORT/CORNER - 1.4" X 78.6" - E-COATED
6G	151861-06-02B	EA	ANGLE - SUPPORT/CORNER - 1.4" X 59" - E-COATED
6G	151861-08-02B	EA	ANGLE - SUPPORT/CORNER - 1.4" X 22.2" - E-COATED
6G	151861-09-02B	EA	ANGLE - SUPPORT/CORNER - 1.4" X 14.9" - E-COATED
7G	151893-01-02A	EA	TRIM/RADIUS - CABINET BOTTOM - 72.6" - DULL METALLIC
8G	Y00419-D2-438	EA	MOLDING - VINYL/BEVELED W/SLOT - 1.6"X 96" - CONCERT CHERRY
8G	Y00419-E2-438	EA	MOLDING - VINYL/BEVELED W/SLOT - 1.6"X 96" - BELMONT MAPLE
8G	Y00419-92-438	EA	MOLDING - VINYL/BEVELED W/SLOT - 1.6"X 96" - SIERRA MAPLE
9G	156464-01-01A	FT	MOLDING - CORNER - RADIUS/PLASTIC - 8' - HONEY CHERRY
9G	156464-01-02A	FT	MOLDING - CORNER - RADIUS/PLASTIC - 8' - WASHED MAPLE
9G	156464-01-04A	FT	MOLDING - CORNER - RADIUS/PLASTIC - 8' - BELMONT MAPLE
9G	156464-01-05A	FT	MOLDING - CORNER - RADIUS/PLASTIC - 8' - SIERRA MAPLE
9G	156464-01-06A	FT	MOLDING - CORNER - RADIUS/PLASTIC - 8' - CONCERT CHERRY
9G	156464-03-03A	FT	MOLDING - CORNER - RADIUS/PLASTIC - 8' - BONE
	081521-02-007	EA	MOUNT - METAL MOLDING - F/RADIUS CORNER MOLDING - 151.5"
10G	160989-01-06A	FT	CAP - CORNER - RADIUS MOLDING - PLASTIC - WASHED MAPLE
10G	160989-01-07A	FT	CAP - CORNER - RADIUS MOLDING - PLASTIC - HONEY CHERRY
10G	160989-01-10A	FT	CAP - CORNER - RADIUS MOLDING - PLASTIC - BELMONT MAPLE

INTERIOR FINISH GROUP (CONTINUED)
PANELING & LAMINATES

KEY	PART NUMBER	U/M	DESCRIPTION
	000885-B0-000	SF	PARTICLE BOARD - 3/8" X 4' X 8' - SIERRA MAPLE - 2 SIDED
	000885-B1-000	SF	PARTICLE BOARD - 3/8" X 4' X 8' - SIERRA MAPLE - 1 SIDED
	000885-B2-000	SF	PARTICLE BOARD - 3/4" X 4' X 8' - SIERRA MAPLE - 2 SIDED
	000885-B8-000	SF	PARTICLE BOARD - 3/8" X 4' X 8'- NEW CONC CHERRY - 2 SIDED
	000885-B9-000	SF	PARTICLE BOARD - 3/8" X 4' X 8'- NEW CONC CHERRY - 1 SIDED
	000885-C0-000	SF	PARTICLE BOARD - 3/4" X 4' X 8'- NEW CONC CHERRY - 2 SIDED
	000885-B4-000	SF	PARTICLE BOARD - 3/8" X 4' X 8'- WASHED MAPLE - 2 SIDED
	000885-B5-000	SF	PARTICLE BOARD - 3/8" X 4' X 8'- WASHED MAPLE - 1 SIDED
	000885-B6-000	SF	PARTICLE BOARD - 3/4" X 4' X 8'- WASHED MAPLE - 2 SIDED
	000885-C6-000	SF	PARTICLE BOARD - 3/8" X 4' X 8'- BELMONT MAPLE - 2 SIDED
	000885-C4-000	SF	PARTICLE BOARD - 3/8" X 4' X 8'- BELMONT MAPLE - 1 SIDED
	000885-C5-000	SF	PARTICLE BOARD - 3/4" X 4' X 8'- BELMONT MAPLE - 2 SIDED
	000885-A9-000	SF	PARTICLE BOARD - 3/8" X 4' X 8' - HONEY CHERRY - 2 SIDED
	000885-A8-000	SF	PARTICLE BOARD - 3/8" X 4' X 8' - HONEY CHERRY - 1 SIDED
	000885-A7-000	SF	PARTICLE BOARD - 3/4" X 4' X 8' - HONEY CHERRY - 2 SIDED
	000885-C3-000	SF	PARTICLE BOARD - 3/8" X 4' X 8' - WHITE THATCH EMB-1 SIDED
	057882-05-000	SF	TAMBOUR - 48" X 96" SHEET - UNFINISHED (YG1, YG2, YG3, YG5, YG6, YG7, YH1, YH2, YH3)
	057882-06-000	SF	TAMBOUR - 48" X 96" SHEET - UNFINISHED (YG0, YG4, YH0, YR0, YR1, YR2)
	074498-C2-000	SF	LAMINATE - PLASTIC - SHAKER CHERRY - 5'X 8'-CONCERT CHERRY
	074498-A6-000	SF	LAMINATE - PLASTIC - HARDROCK MAPLE - 5' X 8'-WASHED MAPLE
	074498-A8-000	SF	LAMINATE - PLASTIC - SUEDE/HONEY MAPLE-5' X 8'-SIERRA MPL
	074498-C6-000	SF	LAMINATE - PLASTIC - BELMONT MAPLE - 5' X 8'
	074498-A7-000	SF	LAMINATE - PLASTIC - GRAND ISLE - 5' X 8' - HONEY CHERRY
	088272-P3-000	SF	PANELING - GLACIER - 4' X 7.4' (YG0, YG1, YG2, YG3, YR0)
	088272-P5-000	SF	PANELING - SAND - 4' X 7.4' (YG4, YG5, YG6, YG7, YR1)
	088272-P4-000	SF	PANELING - TAUPE - 4' X 7.4' (YH0, YH1, YH2, YH3, YR2)
			FROM: 00-00-00 THRU: 03-09-08
	088272-P0-000	SF	PANELING - FAUX - 4' X 7.4' (YH0, YH1, YH2, YH3, YR2)
			FROM: 03-10-08 THRU: 99-99-99
	088272-P2-000	SF	PANELING - SANIBEL/MARBLE - 4' X 7.4'
	074497-50-000	SF	PANELING - NEW CONCERT CHERRY - 1/8" X 4' X 8'
	076773-21-000	SF	PANELING - 2 SIDED/NEW CONC CHERRY - 1/8" X 4' X 8'
	079666-03-000	SF	PANELING - CLOSET - CEDAR - 4' X 7'
	088272-M9-000	SF	PANELING - WHITE THATCHED - 4' X 8'
	088272-M0-000	SF	PANELING - SISAL/CHICORY - 4' X 7.4'
	165409-10-000	SF	PANELING - FLEXIBLE - GLACIER - 4' X 8' (YG0, YG1, YG2, YG3, YR0)
	165409-12-000	SF	PANELING - FLEXIBLE - SAND - 4' X 8' (YG4, YG5, YG6, YG7, YR1)
	165409-11-000	SF	PANELING - FLEXIBLE - TAUPE - 4' X 8' (YH0, YH1, YH2, YH3, YR2)
			FROM: 00-00-00 THRU: 03-09-08
	165409-07-000	SF	PANELING - FLEXIBLE - FAUX - 4' X 8'
			FROM: 03-10-08 THRU: 99-99-99
	074497-49-000	SF	PANELING - WASHED MAPLE - 1/8" X 4' X 8'
	076773-20-000	SF	PANELING - 2 SIDED/WASHED MAPLE - 1/8" X 4' X 8'
	074497-48-000	SF	PANELING - SIERRA MAPLE - 1/8" X 4' X 8'
	076773-19-000	SF	PANELING - 2 SIDED/SIERRA MAPLE - 1/8" X 4' X 8'
	074497-53-000	SF	PANELING - BELMONT MAPLE - 1/8" X 4' X 8'
	076773-27-000	SF	PANELING - 2 SIDED/BELMONT MAPLE - 1/8" X 4' X 8'
	074497-47-000	SF	PANELING - HONEY CHERRY - 1/8" X 4' X 8'
	076773-18-000	SF	PANELING - 2 SIDED/HONEY CHERRY - 1/8" X 4' X 8'
	076773-26-000	SF	PANELING - 1 SIDE/N-CONCERT CHERRY - 1/8" X 4' X 7'
	076773-25-000	SF	PANELING - 1 SIDE/NEAT WASHED MAPLE - 1/8" X 4' X 7'
	076773-24-000	SF	PANELING - 1 SIDE/SIERRA MAPLE - 1/8" X 4' X 7'
	076773-28-000	SF	PANELING - 1 SIDED/BELMONT MAPLE - 1/8" X 4' X 7'
	076773-23-000	SF	PANELING - 1 SIDE/HONEY CHERRY - 1/8" X 4' X 7'
	080215-17-000	SF	PANELING-PAPER WRAP - 2 SIDED/N CON CHERRY-3/16" X 4' X 8'
	080215-18-000	SF	PANELING/PAPER WRAP - 2 SIDED/WASHED MAPLE-3/16" X 4' X 8'
	080215-19-000	SF	PANELING/PAPER WRAP - 2 SIDED/SIERRA MAPLE-3/16" X 4' X 8'
	080215-21-000	SF	PANELING/VINYL WRAP - 2 SIDED/BELMONT MAPLE-3/16" X 4' X 8'
	085284-M2-000	FT	BATT TAPE - ADHESIVE BACKED - DECORATIVE - GLACIER (YG0, YG1, YG2, YG3, YR0)
	085284-M4-000	FT	BATT TAPE - ADHESIVE BACKED - DECORATIVE - SAND (YG4, YG5, YG6, YG7, YR1)
	085284-M3-000	FT	BATT TAPE - ADHESIVE BACKED - DECORATIVE - TAUPE (YH0, YH1, YH2, YH3, YR2)
			FROM: 00-00-00 THRU: 03-09-08
	085284-L9-000	FT	BATT TAPE - ADHESIVE BACKED - DECORATIVE - FAUX (YH0, YH1, YH2, YH3, YR2)
			FROM: 03-10-08 THRU: 99-99-99

INTERIOR FINISH GROUP (CONTINUED)
PANELING & LAMINATES (CONTINUED)

KEY	PART NUMBER	U/M	DESCRIPTION
	085284-J7-000	FT	BATT TAPE - ADHESIVE BACKED - WOODGRAINED/CONCERT CHERRY
	085284-J5-000	FT	BATT TAPE - ADHESIVE BACKED -WOODGRAINED/NEAT/WASHED MAPLE
	085284-J4-000	FT	BATT TAPE - ADHESIVE BACKED - WOODGRAINED - SIERRA MAPLE
	085284-M5-000	FT	BATT TAPE - ADHESIVE BACKED - WOODGRAINED/BELMONT MAPLE
	088263-L9-000	EA	BATT STRIP - DECORATIVE - GLACIER (YG0, YG1, YG2, YG3, YR0)
	088263-M1-000	EA	BATT STRIP - DECORATIVE - SAND (YG4, YG5, YG6, YG7, YR1)
	088263-L8-000	EA	BATT STRIP - DECORATIVE - SANIBEL/MARBLE (YH0, YH1, YH2, YH3, YR2) FROM: 00-00-00 THRU: 03-09-08
	088263-L6-000	EA	BATT STRIP - DECORATIVE - FAUX (YH0, YH1, YH2, YH3, YR2) FROM: 03-10-08 THRU: 99-99-99

INTERIOR FINISH GROUP (CONTINUED)

INTERIOR TRIM LAYOUT

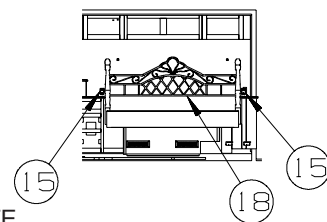
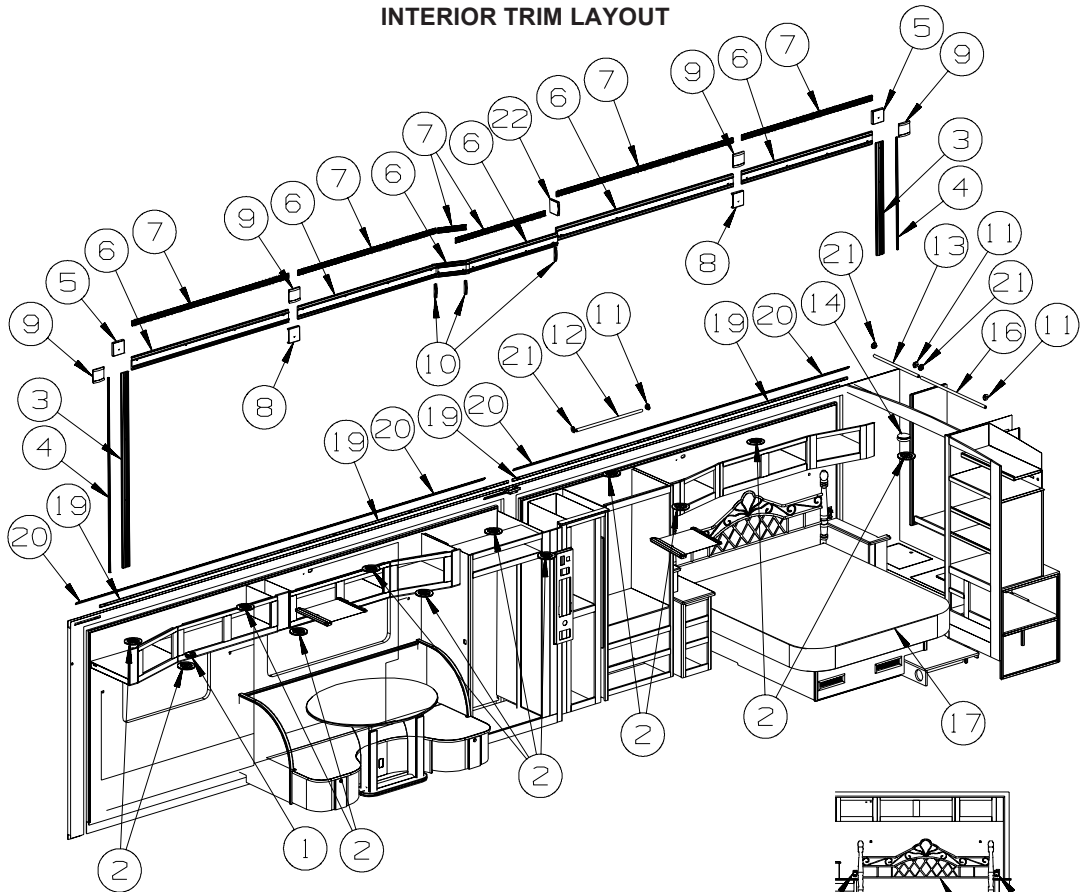

KEY	PART NUMBER	U/M	DESCRIPTION
1	072852-01-000	EA	DETECTOR - SMOKE - W/9 VOLT BATTERY
1	072852-02-000	EA	DETECTOR - SMOKE - W/9 VOLT BATTERY - 265
2	120134-01-02A	EA	REGISTER - W/DAMPER - 4" PIPE/6.4" O.D. FACE - WHITE
2	120134-02-01A	EA	REGISTER - TRIM RING - WHITE
3	Y00328-D2-438	EA	MOLDING - VINYL/CURVED - 3.5" X 96" - SAKAE CONCERT CHERRY
3	Y00328-A2-438	EA	MOLDING - VINYL/CURVED - 3.5" X 96" - WASHED MAPLE
3	Y00328-92-438	EA	MOLDING - VINYL/CURVED - 3.5" X 96" - SIERRA MAPLE
3	Y00328-E2-438	EA	MOLDING - VINYL/CURVED - 3.5" X 96" - BELMONT MAPLE
3	Y00328-82-438	EA	MOLDING - VINYL/CURVED - 3.5" X 96" - HONEY CHERRY
4	Y00326-D2-438	EA	MOLDING - VINYL/CONCAVED - .7" X 96" - SAKAE CONCERTCHERRY
4	Y00326-A2-438	EA	MOLDING - VINYL/CONCAVED - .7" X 96" - WASHED MAPLE
4	Y00326-92-438	EA	MOLDING - VINYL/CONCAVED - .7" X 96" - SIERRA MAPLE
4	Y00326-E2-438	EA	MOLDING - VINYL/CONCAVED - .7" X 96" - BELMONT MAPLE
4	Y00326-82-438	EA	MOLDING - VINYL/CONCAVED - .7" X 96" - HONEY CHERRY
5	153421-02-TD1	EA	MOLDING/BLOCK - 5.1" X 5.1" - W/O INSERT - CONCERT CHERRY
5	153421-02-TD2	EA	MOLDING/BLOCK - 5.1" X 5.1" - W/O INSERT - WASHED MAPLE
5	153421-02-TD3	EA	MOLDING/BLOCK - 5.1" X 5.1" - W/O INSERT - SIERRA MAPLE
5	153421-02-YG3	EA	MOLDING/BLOCK - 5.1" X 5.1" - W/O INSERT - BELMONT MAPLE
5	153421-02-YR0	EA	MOLDING/BLOCK - 5.1" X 5.1" - W/O INSERT - HONEY CHERRY
6	Y00327-D2-438	EA	MOLDING - VINYL/CURVED - 5.1" X 96" - SAKAE CONCERT CHERRY
6	Y00327-A2-438	EA	MOLDING - VINYL/CURVED - 5.1" X 96" - WASHED MAPLE
6	Y00327-92-438	EA	MOLDING - VINYL/CURVED - 5.1" X 96" - SIERRA MAPLE
6	Y00327-E2-438	EA	MOLDING - VINYL/CURVED - 5.1" X 96" - BELMONT MAPLE
6	Y00327-82-438	EA	MOLDING - VINYL/CURVED - 5.1" X 96" - HONEY CHERRY
7	M09511-71-TD1	EA	MOLDING/TRIM - FLUTED - 2" X 92.5" - CONCERT CHERRY
7	M09511-71-TD1	EA	MOLDING/TRIM - FLUTED - 2" X 92.5" - WASHED MAPLE
7	M09511-71-TD3	EA	MOLDING/TRIM - FLUTED - 2" X 92.5" - SIERRA MAPLE
7	M09511-71-YG3	EA	MOLDING/TRIM - FLUTED - 2" X 92.5" - BELMONT MAPLE
7	M09511-71-YR0	EA	MOLDING/TRIM - FLUTED - 2" X 92.5" - HONEY CHERRY
8	P53421-01-TE5	EA	MOLDING/BLOCK - 5.1" X 5.6" - W/O INSERT - CONCERT CHERRY
8	P53421-01-TE6	EA	MOLDING/BLOCK - 5.1" X 5.6" - W/O INSERT - WASHED MAPLE
8	P53421-01-TE7	EA	MOLDING/BLOCK - 5.1" X 5.6" - W/O INSERT - SIERRA MAPLE
8	P53421-01-YG3	EA	MOLDING/BLOCK - 5.1" X 5.6" - W/O INSERT - BELMONT MAPLE
8	P53421-01-YR0	EA	MOLDING/BLOCK - 5.1" X 5.6" - W/O INSERT - HONEY CHERRY

INTERIOR FINISH GROUP (CONTINUED)
INTERIOR TRIM LAYOUT (CONTINUED)

KEY	PART NUMBER	U/M	DESCRIPTION
9	153044-04-TE5	EA	MOLDING/TRIM - SLIDEOUT - 5.1" X 4.7" - CONCERT CHERRY
9	153044-04-TE6	EA	MOLDING/TRIM - SLIDEOUT - 5.1" X 4.7" - WASHED MAPLE
9	153044-04-TE7	EA	MOLDING/TRIM - SLIDEOUT - 5.1" X 4.7" - SIERRA MAPLE
9	153044-04-YG3	EA	MOLDING/TRIM - SLIDEOUT - 5.1" X 4.7" - BELMONT MAPLE
9	153044-04-YR0	EA	MOLDING/TRIM - SLIDEOUT - 5.1" X 4.7" - HONEY CHERRY
10	156636-16-WG0	EA	MOLDING/BLOCK - .8" X 5.3" - CONCERT CHERRY
10	156636-16-WG1	EA	MOLDING/BLOCK - .8" X 5.3" - WASHED MAPLE
10	156636-16-WG2	EA	MOLDING/BLOCK - .8" X 5.3" - SIERRA MAPLE
10	156636-16-YG3	EA	MOLDING/BLOCK - .8" X 5.3" - BELMONT MAPLE
10	156636-16-YR0	EA	MOLDING/BLOCK - .8" X 5.3" - HONEY CHERRY
11	168194-01-01A	EA	FLANGE - 1" CLOTHES ROD HOLDER - CHROME
12	102075-01-03A	EA	ROD - SHOWER CURTAIN - 1" OD X 30.9" - MILL
13	102075-29-03A	EA	ROD - SHOWER CURTAIN - 25.7" - MILL
14	125136-02-000	EA	DETECTOR/CO - GAS MODEL - 9 VOLT
15	142411-05-000	EA	HOLDER - F/CONTROL (SELECT COMFORT) - 49N FROM: 00-00-00 THRU: 03-08-09
16	102075-30-03A	EA	ROD - SHOWER CURTAIN - 37.1" - MILL
17	166796-02-000	EA	MATTRESS - MEMORY FOAM - 72" X 80" - 2 RADIUS CUT CORNERS
17	142411-11-000	EA	MATTRESS/AIR - 72" X 80" - W/RADIUS CORNERS-SELECT COMFORT - 49N FROM: 00-00-00 THRU: 03-08-09
17	142411-19-000	EA	MATTRESS/AIR - 72" X 80" W/RADIUS CORNERS - PREMIER - 49N FROM: 03-09-09 THRU: 99-99-99
18	155891-04-TE5	EA	HEADBOARD - KING BED - 78"X36" BLACK RAILS - W/WOOD POSTS - CONCERT CHERRY
18	155891-04-TE6	EA	HEADBOARD - KING BED - 78"X36" BLACK RAILS - W/WOOD POSTS - WASHED MAPLE
18	155891-04-TE7	EA	HEADBOARD - KING BED - 78"X36" BLACK RAILS - W/WOOD POSTS - SIERRA MAPLE
18	155891-04-YG3	EA	HEADBOARD - KING BED - 78"X36" BLACK RAILS - W/WOOD POSTS - BELMONT MAPLE
18	155891-04-YR0	EA	HEADBOARD - KING BED - 78"X36" BLACK RAILS - W/WOOD POSTS - HONEY CHERRY
19	M09525-03-UJ1	EA	MOLDING/TRIM - .6" X 1" X 96" - CONCERT CHERRY
19	M09525-03-UJ2	EA	MOLDING/TRIM - .6" X 1" X 96" - WASHED MAPLE
19	M09525-03-YG2	EA	MOLDING/TRIM - .6" X 1" X 96" - SIERRA MAPLE
19	M09525-03-YG3	EA	MOLDING/TRIM - .6" X 1" X 96" - BELMONT MAPLE
19	M09525-03-UJ3	EA	MOLDING/TRIM - .6" X 1" X 96" - HONEY CHERRY
20	M09525-04-UJ1	EA	MOLDING/TRIM - ANGLED - 1" X 1" X 96" - CONCERT CHERRY
20	M09525-04-UJ2	EA	MOLDING/TRIM - ANGLED - 1" X 1" X 96" - WASHED MAPLE
20	M09525-04-YG2	EA	MOLDING/TRIM - ANGLED - 1" X 1" X 96" - SIERRA MAPLE
20	M09525-04-YG3	EA	MOLDING/TRIM - ANGLED - 1" X 1" X 96" - BELMONT MAPLE
20	M09525-04-UJ3	EA	MOLDING/TRIM - ANGLED - 1" X 1" X 96" - HONEY CHERRY
21	168194-02-01A	EA	FLANGE - 1" CLOTHES ROD HOLDER - 1/2 CIRCLE - CHROME
22	156636-23-WG0	EA	MOLDING/BLOCK - .8" X 5.3" - CONCERT CHERRY
22	156636-23-WG1	EA	MOLDING/BLOCK - .8" X 5.3" - WASHED MAPLE
22	156636-23-WG2	EA	MOLDING/BLOCK - .8" X 5.3" - SIERRA MAPLE
22	156636-23-YG3	EA	MOLDING/BLOCK - .8" X 5.3" - BELMONT MAPLE
22	156636-23-YR0	EA	MOLDING/BLOCK - .8" X 5.3" - HONEY CHERRY

INTERIOR FINISH GROUP (CONTINUED)
INTERIOR TRIM LAYOUT (CONTINUED)

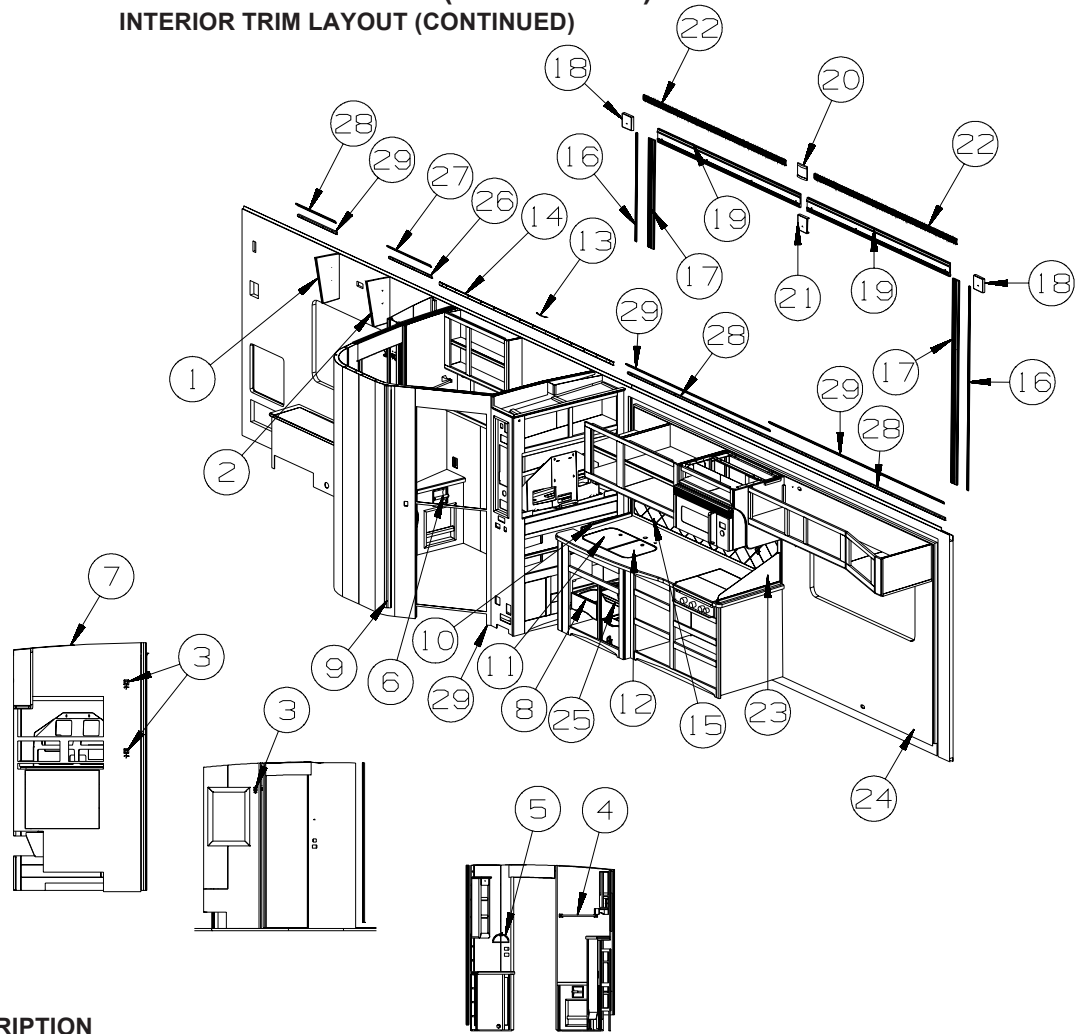

KEY	PART NUMBER	U/M	DESCRIPTION
1	159284-10-WH4	EA	END CAP - OVERHEAD/CABINET - CONCERT CHERRY
1	159284-10-WH5	EA	END CAP - OVERHEAD/CABINET - WASHED MAPLE
1	159284-10-WH6	EA	END CAP - OVERHEAD/CABINET - SIERRA MAPLE
1	159284-10-YG3	EA	END CAP - OVERHEAD/CABINET - BELMONT MAPLE
1	159284-10-YR0	EA	END CAP - OVERHEAD/CABINET - HONEY CHERRY
2	159284-09-WH4	EA	END CAP - OVERHEAD/CABINET - CONCERT CHERRY
2	159284-09-WH5	EA	END CAP - OVERHEAD/CABINET - WASHED MAPLE
2	159284-09-WH6	EA	END CAP - OVERHEAD/CABINET - SIERRA MAPLE
2	159284-09-YG3	EA	END CAP - OVERHEAD/CABINET - BELMONT MAPLE
2	159284-09-YR0	EA	END CAP - OVERHEAD/CABINET - HONEY CHERRY
3	159764-01-01A	EA	HOOK - ROBE - TWIN - CHROME
4	159766-01-01A	EA	TOWEL BAR - 18" - CHROME
5	159765-01-01A	EA	TOWEL RING - CHROME
6	145980-02-02A	EA	HOLDER - TOILET TISSUE - RECESSED - NICKEL
7*	164096-02-01A	EA	DOOR - SHOWER - NEO ROUND - 33" X 71" TALL - PLATINUM/AQUA
8	159032-01-01A	EA	CONTAINER - WASTEBASKET - 14.3 QT - WHITE
9	160388-02-14A	EA	TRIM - SIGHT SHIELD - YELLOWSTONE/GLACIER (YG0, YG1, YG2, YG3, YR0)
9	160388-02-15A	EA	TRIM - SIGHT SHIELD - ANGELOS/SAND (YG4, YG5, YG6, YG7, YR1)
9	160388-02-18A	EA	TRIM - SIGHT SHIELD - KEBECCA/TAUPE (YH0, YH1, YH2, YH3, YR2)
10	161803-19-WH4	EA	BACKSPLASH - CORIAN (YG0, YG1, YG2, YG3, YR0) FROM: 00-00-00 THRU: 05-26-08
10	161803-34-YG0	EA	BACKSPLASH - CORIAN (YG0, YG1, YG2, YG3, YR0) FROM: 05-27-08 THRU: 99-99-99
10	161803-19-WJ0	EA	BACKSPLASH - CORIAN (YG4, YG5, YG6, YG7, YR1) FROM: 00-00-00 THRU: 05-26-08
10	161803-34-YG4	EA	BACKSPLASH - CORIAN (YG4, YG5, YG6, YG7, YR1) FROM: 05-27-08 THRU: 99-99-99
10	161803-19-YH0	EA	BACKSPLASH - CORIAN (YH0, YH1, YH2, YH3, YR2) FROM: 00-00-00 THRU: 05-26-08
10	161803-34-YH0	EA	BACKSPLASH - CORIAN (YH0, YH1, YH2, YH3, YR2) FROM: 05-27-08 THRU: 99-99-99

INTERIOR FINISH GROUP (CONTINUED)
INTERIOR TRIM LAYOUT (CONTINUED)

KEY	PART NUMBER	U/M	DESCRIPTION
11	157048-01-WH4	EA	COVER - RECESSED SINK - 15.2" X 14.9" (YG0, YG1, YG2, YG3, YR0)
11	157048-01-WJ0	EA	COVER - RECESSED SINK - 15.2" X 14.9" (YG4, YG5, YG6, YG7, YR1)
11	157048-01-YH0	EA	COVER - RECESSED SINK - 15.2" X 14.9" (YH0, YH1, YH2, YH3, YR2)
12	157048-02-WH4	EA	COVER - RECESSED SINK - 11" X 14.9" (YG0, YG1, YG2, YG3, YR0)
12	157048-02-WJ0	EA	COVER - RECESSED SINK - 11" X 14.9" (YG4, YG5, YG6, YG7, YR1)
12	157048-02-YH0	EA	COVER - RECESSED SINK - 11" X 14.9" (YH0, YH1, YH2, YH3, YR2)
13	138359-01-01A	FT	COVER - ROOF BREAK - PEARL CREAM/PLASTIC - 96"
14	138403-01-01A	EA	TRIM - ROOF - MILL
15	161798-27-WG0	EA	BACKSPLASH - W/ACCENTS - STOVE - CORIAN (YG0, YG1, YG2, YG3, YR0)
15	161798-27-WG4	EA	BACKSPLASH - W/ACCENTS - STOVE - CORIAN (YG4, YG5, YG6, YG7, YR1)
15	161798-27-YH0	EA	BACKSPLASH - W/ACCENTS - STOVE - CORIAN (YH0, YH1, YH2, YH3, YR2)
	160645-01-01A	EA	BACKSPLASH - ACCENT 2" X 2"
16	Y00326-D2-438	EA	MOLDING - VINYL/CONCAVED - .7" X 96" - SAKAE CONCERTCHERRY
16	Y00326-A2-438	EA	MOLDING - VINYL/CONCAVED - .7" X 96" - WASHED MAPLE
16	Y00326-92-438	EA	MOLDING - VINYL/CONCAVED - .7" X 96" - SIERRA MAPLE
16	Y00326-E2-438	EA	MOLDING - VINYL/CONCAVED - .7" X 96" - BELMONT MAPLE
16	Y00326-82-438	EA	MOLDING - VINYL/CONCAVED - .7" X 96" - HONEY CHERRY
17	Y00328-D2-438	EA	MOLDING - VINYL/CURVED - 3.5" X 96" - SAKAE CONCERT CHERRY
17	Y00328-A2-438	EA	MOLDING - VINYL/CURVED - 3.5" X 96" - WASHED MAPLE
17	Y00328-92-438	EA	MOLDING - VINYL/CURVED - 3.5" X 96" - SIERRA MAPLE
17	Y00328-E2-438	EA	MOLDING - VINYL/CURVED - 3.5" X 96" - BELMONT MAPLE
17	Y00328-82-438	EA	MOLDING - VINYL/CURVED - 3.5" X 96" - HONEY CHERRY
18	153421-02-TD1	EA	MOLDING/BLOCK - 5.1" X 5.1" - W/O INSERT - CONCERT CHERRY
18	153421-02-TD2	EA	MOLDING/BLOCK - 5.1" X 5.1" - W/O INSERT - WASHED MAPLE
18	153421-02-TD3	EA	MOLDING/BLOCK - 5.1" X 5.1" - W/O INSERT - SIERRA MAPLE
18	153421-02-YG3	EA	MOLDING/BLOCK - 5.1" X 5.1" - W/O INSERT - BELMONT MAPLE
18	153421-02-YR0	EA	MOLDING/BLOCK - 5.1" X 5.1" - W/O INSERT - HONEY CHERRY
19	Y00327-D2-438	EA	MOLDING - VINYL/CURVED - 5.1" X 96" - SAKAE CONCERT CHERRY
19	Y00327-A2-438	EA	MOLDING - VINYL/CURVED - 5.1" X 96" - WASHED MAPLE
19	Y00327-92-438	EA	MOLDING - VINYL/CURVED - 5.1" X 96" - SIERRA MAPLE
19	Y00327-E2-438	EA	MOLDING - VINYL/CURVED - 5.1" X 96" - BELMONT MAPLE
19	Y00327-82-438	EA	MOLDING - VINYL/CURVED - 5.1" X 96" - HONEY CHERRY
20	153044-04-TE5	EA	MOLDING/TRIM - SLIDEOUT - 5.1" X 4.7" - CONCERT CHERRY
20	153044-04-TE6	EA	MOLDING/TRIM - SLIDEOUT - 5.1" X 4.7" - WASHED MAPLE
20	153044-04-TE7	EA	MOLDING/TRIM - SLIDEOUT - 5.1" X 4.7" - SIERRA MAPLE
20	153044-04-YG3	EA	MOLDING/TRIM - SLIDEOUT - 5.1" X 4.7" - BELMONT MAPLE
20	153044-04-YR0	EA	MOLDING/TRIM - SLIDEOUT - 5.1" X 4.7" - HONEY CHERRY
21	P53421-01-TE5	EA	MOLDING/BLOCK - 5.1" X 5.6" - W/O INSERT - CONCERT CHERRY
21	P53421-01-TE6	EA	MOLDING/BLOCK - 5.1" X 5.6" - W/O INSERT - WASHED MAPLE
21	P53421-01-TE7	EA	MOLDING/BLOCK - 5.1" X 5.6" - W/O INSERT - SIERRA MAPLE
21	P53421-01-YG3	EA	MOLDING/BLOCK - 5.1" X 5.6" - W/O INSERT - BELMONT MAPLE
21	P53421-01-YR0	EA	MOLDING/BLOCK - 5.1" X 5.6" - W/O INSERT - HONEY CHERRY
22	M09511-71-TD1	EA	MOLDING/TRIM - FLUTED - 2" X 92.5" - CONCERT CHERRY
22	M09511-71-TD1	EA	MOLDING/TRIM - FLUTED - 2" X 92.5" - WASHED MAPLE
22	M09511-71-TD3	EA	MOLDING/TRIM - FLUTED - 2" X 92.5" - SIERRA MAPLE
22	M09511-71-YG3	EA	MOLDING/TRIM - FLUTED - 2" X 92.5" - BELMONT MAPLE
22	M09511-71-YR0	EA	MOLDING/TRIM - FLUTED - 2" X 92.5" - HONEY CHERRY
23	127117-01-01A	EA	GLASS - STATIONARY - SPLASHGUARD
24	M09471-79-R39	EA	MOLDING - TRIM/COVE - .8" X .8" X 96" - CONCERT CHERRY
24	M09471-79-R46	EA	MOLDING - TRIM/COVE - .8" X .8" X 96" - WASHED MAPLE
24	M09471-79-SA3	EA	MOLDING - TRIM/COVE - .8" X .8" X 96" - SIERRA MAPLE
24	M09471-79-YG3	EA	MOLDING - TRIM/COVE - .8" X .8" X 96" - BELMONT MAPLE
24	M09471-79-RE0	EA	MOLDING - TRIM/COVE - .8" X .8" X 96" - HONEY CHERRY
25	093605-02-01A	EA	RACK - TOWEL/WIRE - ALMOND
26	159756-01-UJ1	EA	TRIM - SIDEWALL/ROOF - W/MITER - CONCERT CHERRY
26	159756-01-UJ2	EA	TRIM - SIDEWALL/ROOF - W/MITER - WASHED MAPLE
26	159756-01-UF3	EA	TRIM - SIDEWALL/ROOF - W/MITER - SIERRA MAPLE
26	159756-01-YG3	EA	TRIM - SIDEWALL/ROOF - W/MITER - BELMONT MAPLE
26	159756-01-UJ3	EA	TRIM - SIDEWALL/ROOF - W/MITER - HONEY CHERRY
27	159757-01-UJ1	EA	TRIM - SIDEWALL/ROOF - W/MITER - CONCERT CHERRY
27	159757-01-UJ2	EA	TRIM - SIDEWALL/ROOF - W/MITER - WASHED MAPLE
27	159757-01-UF3	EA	TRIM - SIDEWALL/ROOF - W/MITER - SIERRA MAPLE
27	159757-01-YG3	EA	TRIM - SIDEWALL/ROOF - W/MITER - BELMONT MAPLE
27	159757-01-UJ3	EA	TRIM - SIDEWALL/ROOF - W/MITER - HONEY CHERRY

INTERIOR FINISH GROUP (CONTINUED)
INTERIOR TRIM LAYOUT (CONTINUED)

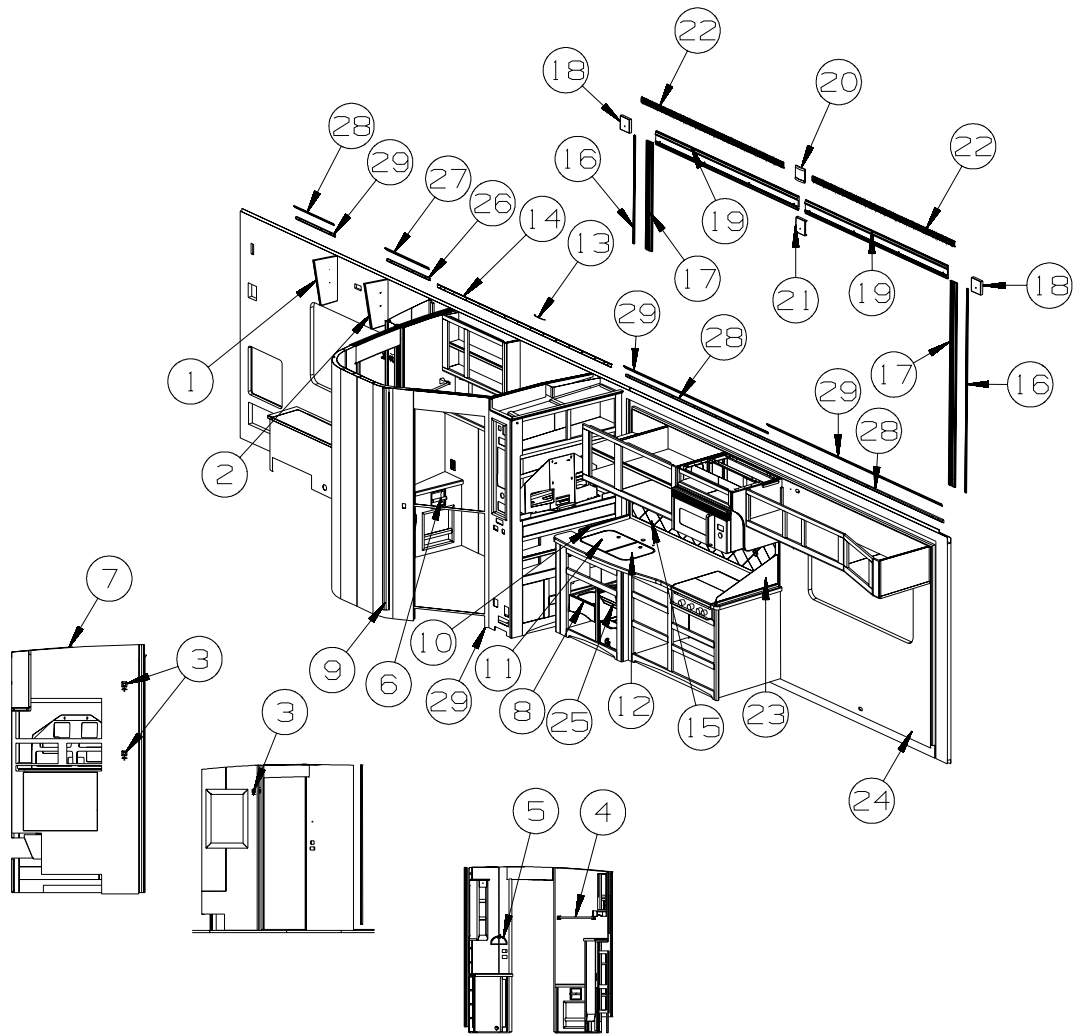

KEY	PART NUMBER	U/M	DESCRIPTION
28	M09525-03-UJ1	EA	MOLDING/TRIM - .6" X 1" X 96" - CONCERT CHERRY
28	M09525-03-UJ2	EA	MOLDING/TRIM - .6" X 1" X 96" - WASHED MAPLE
28	M09525-03-YG2	EA	MOLDING/TRIM - .6" X 1" X 96" - SIERRA MAPLE
28	M09525-03-YG3	EA	MOLDING/TRIM - .6" X 1" X 96" - BELMONT MAPLE
28	M09525-03-UJ3	EA	MOLDING/TRIM - .6" X 1" X 96" - HONEY CHERRY
29	M09591-31-YL4	EA	LUMBER-STAIN,MOLDING 2190 MM - CONCERT CHERRY
29	M09591-31-YL7	EA	LUMBER-STAIN,MOLDING 2190 MM - WASHED MAPLE
29	M09591-31-YG2	EA	LUMBER-STAIN,MOLDING 2190 MM - SIERRA MAPLE
29	M09591-31-YL6	EA	LUMBER-STAIN,MOLDING 2190 MM - BELMONT MAPLE
29	M09591-31-YL5	EA	LUMBER-STAIN,MOLDING 2190 MM - HONEY CHERRY

***COMPONENT PARTS LISTED LATER IN THIS GROUP**

INTERIOR FINISH GROUP (CONTINUED)
COMPONENT PARTS FOR INTERIOR TRIM LAYOUT

ART NOT YET AVAILABLE

164096-02-01A				
KEY	PART NUMBER	U/M	DESCRIPTION	VENDOR NO.
1	164096-02-700	EA	JAMB/WALL - SATIN PLATINUM	970SP
2	164096-02-701	EA	SILL - SATIN PLATINUM	701SP
3	164096-02-702	EA	HEADER - SATIN PLATINUM	702SP
11	164096-02-703	EA	VINYL - EDGE	C712C
12	164096-02-704	EA	DOOR GUIDE - BOTTOM	CP506
13	164096-02-705	EA	SCREW - F/BOTTOM DOOR GUIDE	638THS-SP
14	164096-02-706	EA	WASHER - F/BOTTOM DOOR GUIDE	062WASHER
15	164096-02-707	EA	ROLLER	PN707
16	164096-02-708	EA	SCREW - F/ROLLER	83212HEX-SP
17	164096-02-712	EA	ROLLER BUSHING	FW8-125
18	164096-02-709	EA	VINYL - PANEL CONNECTING	C710C
19	164096-02-713	EA	FLOATING MAGNET - 6'	98-48
21	164096-02-710	EA	SCREW/ATTACHMENT - PLATINUM	638PHPT-SP
23	164096-02-711	EA	BUMPER	5171C
24	166194-01-700	EA	STRAP/TRAVEL - W/SNAP-CLEAR	C234C

CONTACT WINNEBAGO PART SALES FOR UNLISTED COMPONENT(S)

INTERIOR FINISH GROUP (CONTINUED)
FLOOR COVERINGS

KEY	PART NUMBER	U/M	DESCRIPTION
	075233-01-000	SY	PAD - CARPET - 3/8" X 6'W ROLL - SOLD BY THE SQUARE YARD
	093486-01-000	SY	CARPET - COMPARTMENT - 72" WIDE - DARK GRAY
	123994-09-03A	EA	TILE - FLOOR - CERAMIC - 12" X 12" - FRESCO CAFFE
	123994-10-02A	EA	GROUT - TILE FLOOR - 945 LIGHT BUFF-CHAMOIS
	152251-12-01A	SY	CARPET - 4 SQUARE YARD INCREMENTS - #581 ACORN (YG0, YG1, YG2, YG3, YR0)
	152251-12-01A	SY	CARPET - 4 SQUARE YARD INCREMENTS - #581 ACORN (YG4, YG5, YG6, YG7, YR1)
	152251-02-03A	SY	CARPET - 4 SQUARE YARD INCREMENTS - TANNED HIDE (YH0, YH1, YH2, YH3, YR2)
	156855-01-07A	YD	CARPET BINDING - TAPE (YG0, YG1, YG2, YG3, YR0, YG4, YG5, YG6, YG7, YR1)
	156855-01-05A	YD	CARPET BINDING - TAPE (YH0, YH1, YH2, YH3, YR2)

INTERIOR FINISH GROUP (CONTINUED)

HARDWARE

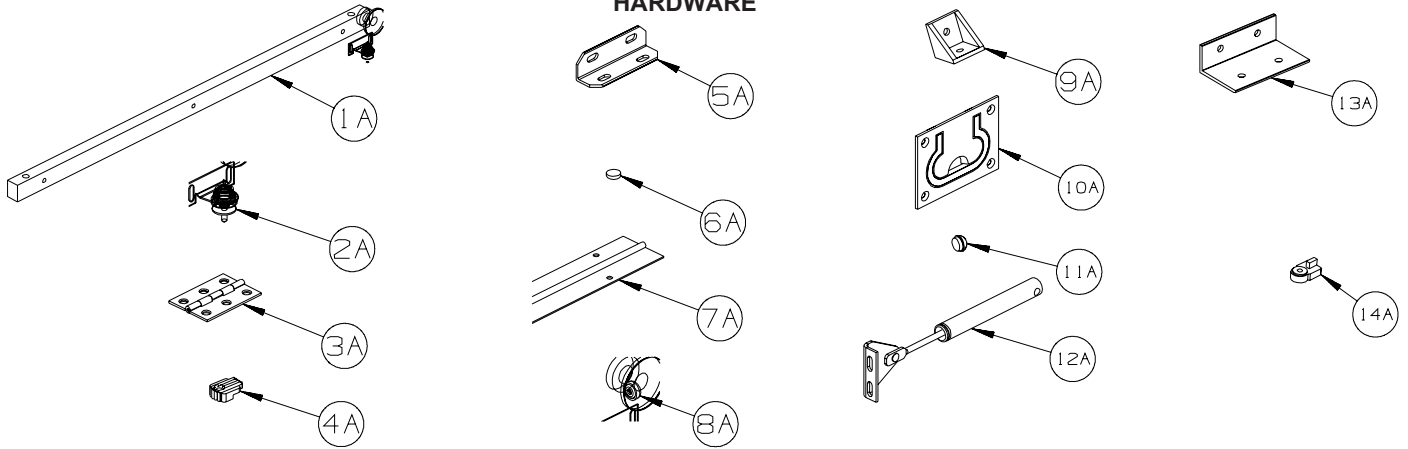

KEY	PART NUMBER	U/M	DESCRIPTION
1A	P34509-01-P14	EA	RAIL END - RH/LH - TOWEL RACK - CONCERT CHERRY
1A	P34509-01-J70	EA	RAIL END - RH/LH - TOWEL RACK - WASHED MAPLE
1A	P34509-01-RE0	EA	RAIL END - RH/LH - TOWEL RACK - HONEY CHERRY
1A	P34509-01-SA3	EA	RAIL END - RH/LH - TOWEL RACK - SIERRA MAPLE
2A	009013-01-000	EA	CATCH - BULLDOG - MALE/FEMALE
3A	009059-03-000	EA	HINGE - BRASS - 1.75"
3A	009059-04-000	EA	HINGE - 2" - ZINC
4A	009089-01-000	EA	CLIP - MIRROR
5A	016604-01-000	EA	BRACE - ANGLE - 2 1/2" - UNPAINTED METAL
5A	016604-05-000	EA	BRACE - ANGLE - 2 1/2" - OFF WHITE METAL
5A	016604-10-000	EA	BRACE - ANGLE - 2 1/2" - BLACK
6A	023320-01-000	EA	PAD - FELT 3/8" DIAMETER - ADHESIVE BACK - BROWN
6A	167370-01-01A	EA	PAD - FELT 1/2" DIAMETER - ADHESIVE BACK - GRAY
7A	041389-19-000	EA	HINGE - PIANO - 1 1/2" X 71.9" - UNPAINTED
7A	041389-25-000	EA	HINGE - PIANO - 1 1/2" X 55" - UNPAINTED
7A	041389-32-000	EA	HINGE - PIANO - 68" - OFF WHITE
8A	166569-01-01A	EA	COVER - SCREW - #8 - ANTIQUE WHITE
8A	166569-01-02A	EA	COVER - SCREW - #8 - BRIGHT WHITE
8A	166569-01-03A	EA	COVER - SCREW - #8 - SOFT WHITE
8A	166569-01-04A	EA	COVER - SCREW - #8 - CREAM
8A	166569-01-05A	EA	COVER - SCREW - #8 - BLACK
9A	065740-01-000	EA	BRACE - CABINET/CORNER - PLASTIC
10A	072871-01-000	EA	PULL - FLUSH - CHROME
11A	074045-08-000	EA	PLUG - 3/8" DOWEL-1/2" HEAD - OAK/SALEM CHERRY - CONCERT CHERRY
11A	074045-12-000	EA	PLUG - 3/8" DOWEL-1/2" HEAD - WASHED MAPLE
11A	074045-14-000	EA	PLUG - 3/8" DOWEL-1/2" HEAD - HONEY CHERRY
11A	074045-15-000	EA	PLUG - 3/8" DOWEL-1/2" HEAD - SIERRA MAPLE
11A	074045-16-000	EA	PLUG - 3/8" DOWEL-1/2" HEAD - BELMONT MAPLE
12A	074493-02-000	EA	SUPPORT/PISTON SPRING - CABINET DOOR - 26 LBS
12A	074493-03-000	EA	SUPPORT/PISTON SPRING - CABINET DOOR - 12 LBS
13A	156732-01-01A	EA	BRACE - ANGLE - 2.5" - MILL
13A	156732-01-02A	EA	BRACE - ANGLE - 2.5" - OFF WHITE
13A	156732-03-01A	EA	BRACE - ANGLE - 2.5" - BLACK
14A	083204-03-000	EA	BUTTON - RETAINING MIRROR 5/16" TIP

INTERIOR FINISH GROUP (CONTINUED)
HARDWARE (CONTINUED)

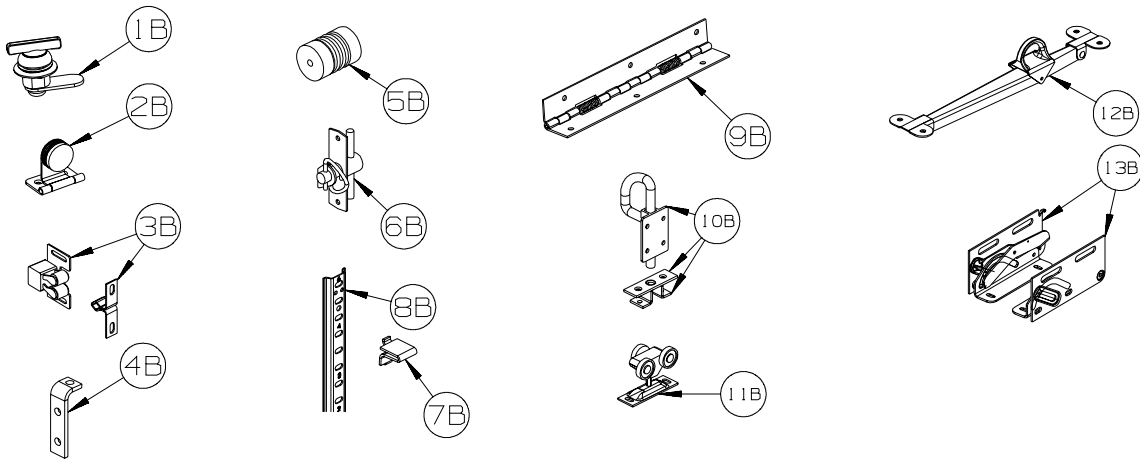

KEY	PART NUMBER	U/M	DESCRIPTION
1B	100710-01-02A	EA	LOCK - GLASS DOOR/TWIST TYPE - NICKEL
2B	100711-01-02A	EA	HINGE - GLASS DOOR - BLACK
3B	093586-06-000	EA	CATCH - W/STRIKE - SPRING ROLLER .236"/SPRINT STEEL .943"
4B	096826-01-01A	EA	BRACE - CABINET - 2" - E-COATED
4B	096826-02-01A	EA	BRACE - CABINET - 1" - E-COATED
5B	097872-04-000	EA	DOWEL - WOOD - 1" DIAMETER X 1.38" LONG - UNFINISHED
6B	098196-01-000	EA	LATCH - 1/4 TURN - T-BAR
7B	098979-01-000	EA	CLIP - ADJUSTABLE SHELF
8B	098980-01-000	EA	PILASTER - ADJUSTABLE SHELF - 18"
8B	098980-02-000	EA	PILASTER - ADJUSTABLE SHELF - 12"
8B	098980-03-000	EA	PILASTER - ADJUSTABLE SHELF - 9"
8B	098980-04-000	EA	PILASTER - ADJUSTABLE SHELF - 48"
8B	098980-05-000	EA	PILASTER - ADJUSTABLE SHELF - 15"
8B	098980-06-000	EA	PILASTER - ADJUSTABLE SHELF - 24"
9B	102920-01-02A	EA	HINGE - SPRING LOADED - NICKEL
9B	129753-01-01A	EA	HINGE - SPRING LOADED - 19" X 19" - BLACK
10B	103256-01-000	EA	LATCH COMPLETE (SLIDE)
11B	103874-01-000	EA	HANGER - SLIDING DOOR
12B	104181-01-01A	EA	SUPPORT - LEAF 5.3" EXTENDS TO 7.5" - SAFETY RING - METAL
13B	108126-01-000	EA	TRAY HINGE SET (QTY. 2 PER SET)

INTERIOR FINISH GROUP (CONTINUED)
HARDWARE (CONTINUED)

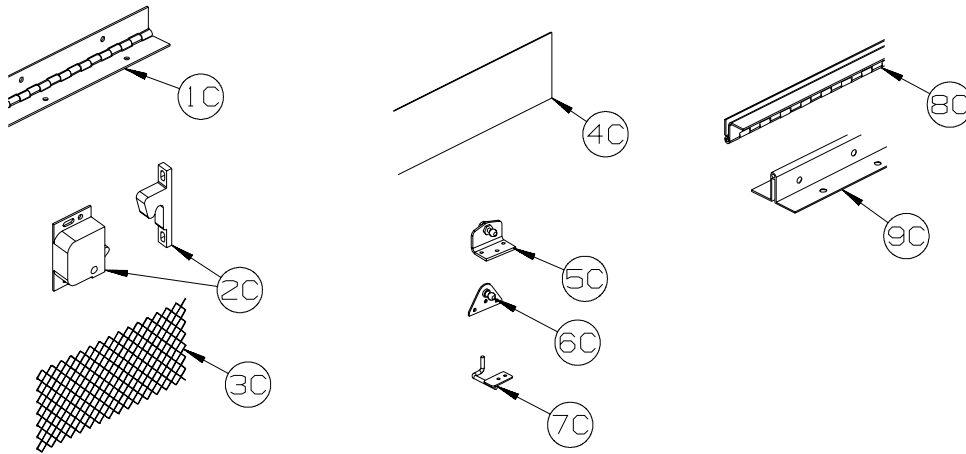

KEY	PART NUMBER	U/M	DESCRIPTION
1C	110496-01-02A	EA	HINGE - NICKEL - 2" X 32"
1C	110496-06-02A	EA	HINGE - NICKEL - 2" X 9.5"
1C	158921-01-04B	EA	HINGE - PIANO - TRUNK DOOR - 2" X 21.9" - BLACK
2C	117095-02-01A	EA	LATCH - DOOR - GRABBER W/KEEPER - BLACK - 10 LB PULL
2C	117095-03-01A	EA	LATCH - DOOR - GRABBER W/KEEPER - PLASTIC - BLK-15 LB PULL
3C	118200-01-01A	SF	MESH - PLASTIC 1/2" - 48" X LENGTH = SF - BLACK
4C	122717-06-01A	FT	PAD - NON-SKID - PSA - 5"W
5C	126263-02-02B	EA	BRACKET - GAS SPRING W/BALL STUD - E-COATED
5C	126263-06-02B	EA	BRACKET - GAS SPRING W/INSIDE BALL STUD - E-COATED
6C	126263-05-02B	EA	BRACKET - GAS SPRING W/BALL STUD - E-COATED
6C	126263-08-02B	EA	BRACKET - GAS SPRING W/CENTERED BALL STUD - E-COATED
7C	130798-01-02B	EA	GUIDE - POCKET DOOR - E-COATED
8C	134099-01-02A	EA	HINGE - PIANO - WRAP AROUND - 15.7" - NICKEL PLATED
9C	135538-03-02A	EA	HINGE - PIANO - FULL WRAP - 15.7" - CHROME

INTERIOR FINISH GROUP (CONTINUED)
HARDWARE (CONTINUED)

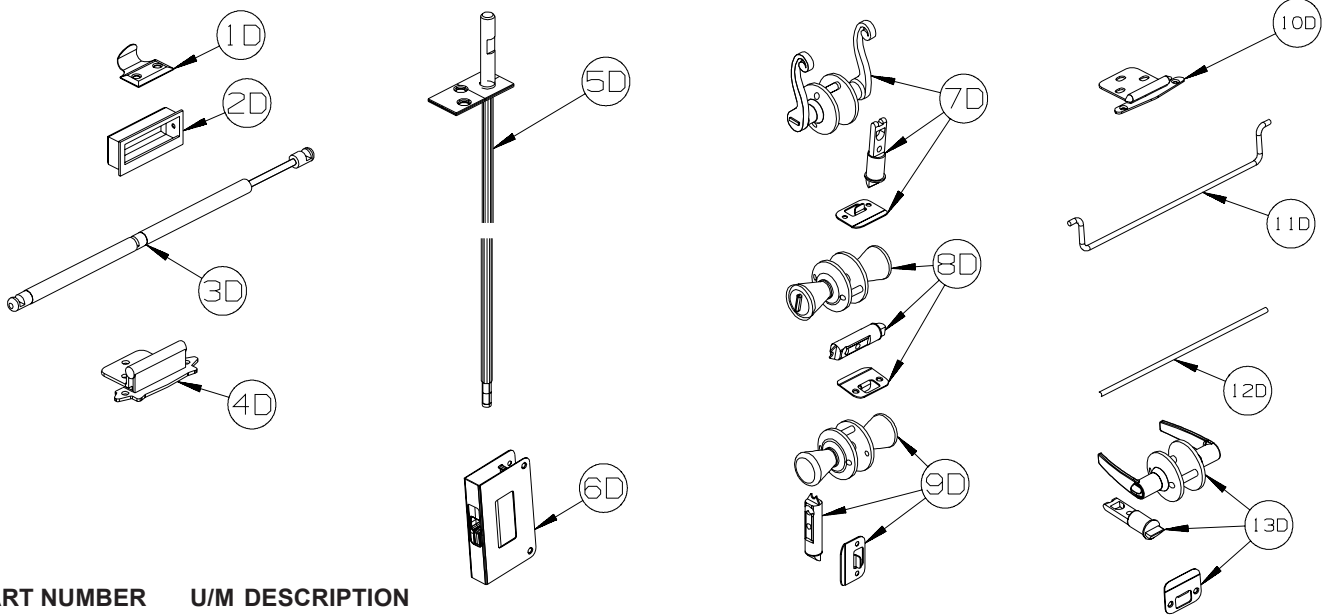

KEY	PART NUMBER	U/M	DESCRIPTION
1D	137463-01-02A	EA	LIFT - HOOK - PEWTER
2D	139136-02-02A	EA	HANDLE - .35" RECESSED - PEWTER
3D	142569-07-000	EA	SPRING/GAS - 20 LB - 20" EXTENDED/12" COMPRESSED
3D	142569-15-000	EA	SPRING/GAS - 120 LB - 20" EXTENDED/12" COMPRESSED
3D	142569-16-000	EA	SPRING/GAS - 90 LB - 20" EXTENDED/12" COMPRESSED
3D	142569-29-000	EA	SPRING/GAS - 20 LB - 9.9" EXTENDED/5.9" COMPRESSED
3D	142569-31-000	EA	SPRING/GAS - 30 LB - 11.8" EXTENDED/7.3" COMPRESSED
4D	143468-02-03A	EA	HINGE - SELF CLOSING - SATIN NICKEL
4D	143468-02-04A	EA	HINGE - SELF CLOSING - OIL RUBBED BRONZE
5D	145939-05-02A	EA	ROD/LATCH - AISLE DOOR - NICKEL
6D	145939-04-02A	EA	LATCH/SLIDE - AISLE DOOR(1" THICK DOOR)-NICKEL/BLACK SLIDE
6D	145939-04-03A	EA	LATCH/SLIDE - AISLE DOOR(1" THICK DOOR)-OIL RUBBED BRONZE
7D	146064-01-02A	EA	LOCK/PRIVACY (LOCKING) LEVER STYLE - SATIN PEWTER
7D	146064-02-02A	EA	LOCK/PASSAGE (NON LOCKING) LEVER STYLE - PEWTER
8D	146064-05-01A	EA	LOCK/PRIVACY (LOCKING) "TULIP" STYLE KNOB - SATIN NICKEL
9D	146064-06-01A	EA	LOCK/PASSAGE (NON LOCKING) "TULIP" STYLE KNOB-SATIN NICKEL
10D	146553-01-03A	EA	HINGE - CABINET DOOR - SATIN NICKEL
11D	146801-01-02A	EA	ROD/TOWEL BAR (OFFSET) - PEWTER
12D	146840-03-02A	EA	ROD - .25" X 11.7" - PEWTER
12D	146840-04-02A	EA	ROD - .25" X 13.1" - PEWTER
13D	146064-08-01A	EA	LOCK/PASSAGE (NON LOCKING) LEVER STYLE - SATIN NICKEL
13D	146064-07-01A	EA	LOCK/PRIVACY (LOCKING) LEVER STYLE - SATIN NICKEL

INTERIOR FINISH GROUP (CONTINUED)
HARDWARE (CONTINUED)

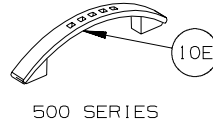
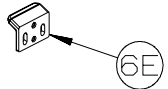
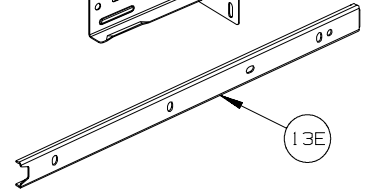
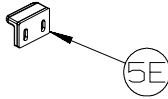
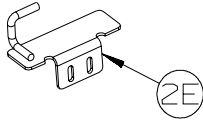
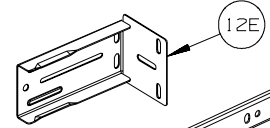
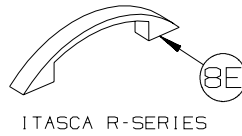
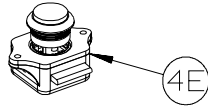
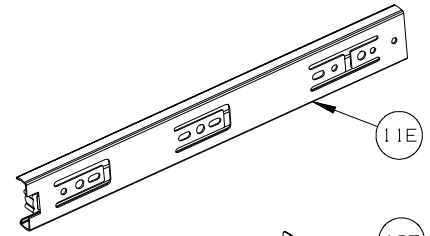
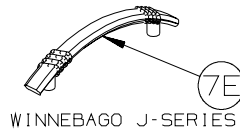
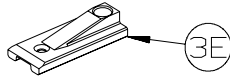

KEY	PART NUMBER	U/M DESCRIPTION
1E	148816-01-02A	EA PULL - CABT DR- NICKEL - ASPECT 700-SERIES, DESTINATION & LATITUDE M-SERIES TRADITIONAL
2E	149607-01-02B	EA GUIDE - F/POCKET DOOR - 1.6" BENT ROD - E-COATED
2E	149607-03-02B	EA GUIDE - F/POCKET DOOR - 2.9" BENT ROD - E-COATED
3E	150983-01-01A	EA STRIKE/BLOCK - WEDGE STYLE - F/SLIDE DOOR - 3" X 1.2" - BLACK
4E	151380-01-01A	EA LATCH - CABINET DOOR - PUSH BUTTON - SILVER
4E	151380-01-02A	EA LATCH - CABINET DOOR - PUSH BUTTON - BLACK
5E	151380-02-01A	EA STRIKE - CABINET DOOR LATCH - W/SPACER
6E	151380-03-01A	EA STRIKE - CABINET DOOR LATCH - W/SPACER
7E	152302-01-01A	EA PULL - CABINET DOOR - SATIN NICKEL - ADVENTURER J-SERIES
8E	152304-01-01A	EA PULL - CABINET DOOR - BRONZE- ELLIPSE R-SERIES
9E	152305-01-01A	EA KNOB - DOOR/DRAWER - BRONZE - ELLIPSE R-SERIES
10E	152950-01-01A	EA PULL - DOOR/DRAWER - BRUSHED NICKEL - VIEW & NAVION 500-SERIES
11E	153000-01-01A	EA SLIDE - CABINET MOUNT - 11.8"
11E	153000-03-01A	EA SLIDE - CABINET MOUNT - 13.8"
11E	153000-05-01A	EA SLIDE - CABINET MOUNT - 15.7"
11E	153000-07-01A	EA SLIDE - CABINET MOUNT - 17.7"
11E	153000-09-01A	EA SLIDE - CABINET MOUNT - 19.7"
11E	153000-11-01A	EA SLIDE - CABINET MOUNT - 21.6"
11E	153000-14-01A	EA SLIDE - CABINET MOUNT - 23.6"
11E	153000-16-01A	EA SLIDE - CABINET MOUNT - 7.9"
11E	153000-18-01A	EA SLIDE - CABINET MOUNT - 9.8"
11E	153000-20-01A	EA SLIDE - CABINET MOUNT - 25.6"
12E	153000-13-01A	EA BACKSOCKET - DRAWER SLIDE
13E	153000-02-01A	EA SLIDE - DRAWER MOUNT - 11.8"
13E	153000-04-01A	EA SLIDE - DRAWER MOUNT - 13.8"
13E	153000-06-01A	EA SLIDE - DRAWER MOUNT - 15.7"
13E	153000-08-01A	EA SLIDE - DRAWER MOUNT - 17.7"
13E	153000-10-01A	EA SLIDE - DRAWER MOUNT - 19.7"
13E	153000-12-01A	EA SLIDE - DRAWER MOUNT - 21.6"
13E	153000-15-01A	EA SLIDE - DRAWER MOUNT - 23.4"
13E	153000-17-01A	EA SLIDE - DRAWER MOUNT - 7.7"
13E	153000-19-01A	EA SLIDE - DRAWER MOUNT - 9.6"
13E	153000-21-01A	EA SLIDE - DRAWER MOUNT - 25.4"

INTERIOR FINISH GROUP (CONTINUED) HARDWARE (CONTINUED)

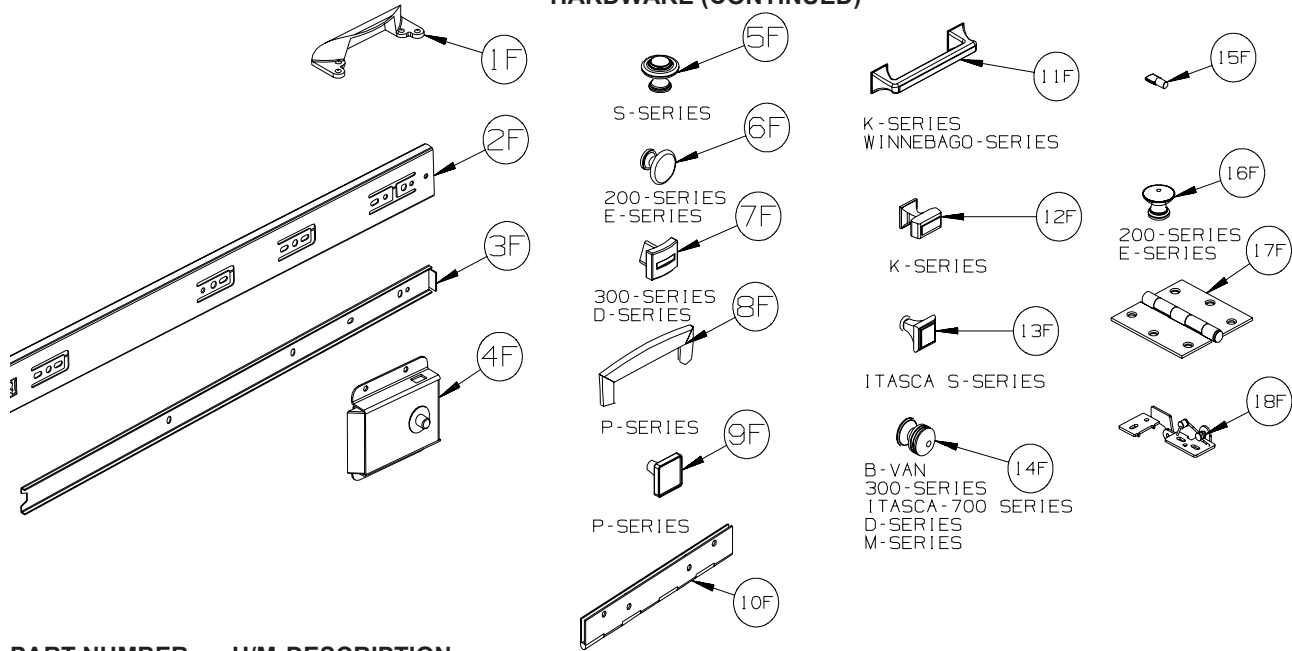

KEY	PART NUMBER	U/M	DESCRIPTION
1F	153308-01-01A	EA	PULL - VANITY STOOL - SATIN NICKEL
2F	153352-01-01A	EA	SLIDE - PANTRY - 19.7" - CABINET MOUNT
3F	153352-02-01A	EA	SLIDE - PANTRY - 19.5" - DRAWER MOUNT
4F	153353-01-01A	EA	LATCH - SLIDING/FLUSH - BLACK
5F	155803-01-01A	EA	KNOB CABINET DOOR - WROUGHT IRON - VECTRA S-SERIES
5F	155803-01-02A	EA	KNOB - CABINET DOOR - SATIN NICKEL - HORIZON S-SERIES
6F	155925-01-01A	EA	KNOB - DOOR/DRW - SATIN NICKEL - ACCESS & IMPULSE 200-SERIES/ VISTA & SUNSTAR E-SERIES
7F	156579-01-01A	EA	KNOB - DOOR/DRW - PEWTER - OUTLOOK & SPIRIT 300-SERIES/ SIGHTSEER & SUNOVA D-SERIES
8F	157246-01-01A	EA	PULL - CABINET DOOR/DRAWER - SATIN NICKEL - JOURNEY & MERIDIAN P-SERIES
9F	157246-02-01A	EA	KNOB - CABINET DOOR/DRAWER-SATIN NICKEL - JOURNEY & MERIDIAN P-SERIES
10F	158982-01-04B	EA	HINGE - CONTINUOUS - 2" X 8" - BLACK
10F	158982-01-01A	EA	HINGE - CONTINUOUS - 2" X 8" - ZINC
11F	162033-01-01A	EA	PULL - CABINET DOOR - BRUSHED NICKEL - SUNCRUISER K-SERIES, TOUR R-SERIES
12F	162033-02-01A	EA	KNOB - CABINET DOOR - BRUSHED NICKEL - SUNCRUISER K-SERIES
13F	162518-01-01A	EA	KNOB - DOOR/DRAWER - SATIN NICKEL - HORIZON S-SERIES
14F	163095-01-01A	EA	KNOB - CABINET DOOR - SATIN NICKEL - B-VAN, 300, ITASCA 700, D, M-SERIES
15F	154385-01-02A	EA	PIN - SUPPORT/GLASS DOOR - 1/4" - NICKEL
16F	165915-01-01A	EA	KNOB - DOOR/DRAWER - SATIN NICKEL - ACCESS/IMPULSE 200-SERIES, VISTA/SUNSTAR E-SERIES
17F	166114-01-01A	EA	HINGE - DOOR - 1/4" RADIUS CORNERS - SATIN NICKEL
18F	166474-01-01A	EA	HINGE - CABINET/CONCEALED - ANTIQUE BRASS
18F	166474-01-02A	EA	HINGE - CABINET/CONCEALED - CHROME

LABELS GROUP

ALTERNATE LABEL LOCATION

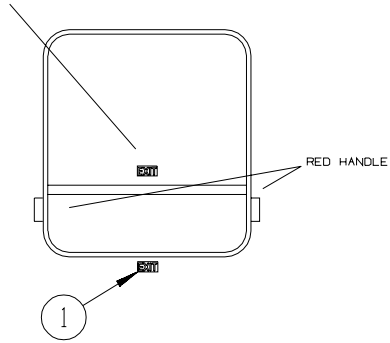

EXIT WINDOW
(HINGE STYLE)

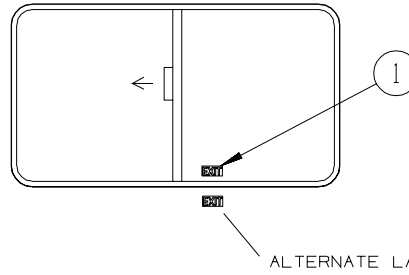

EXIT WINDOW
(SLIDER STYLE)

KEY	PART NUMBER	U/M DESCRIPTION
1	039290-01-000	EA LABEL - WARNING - EXIT

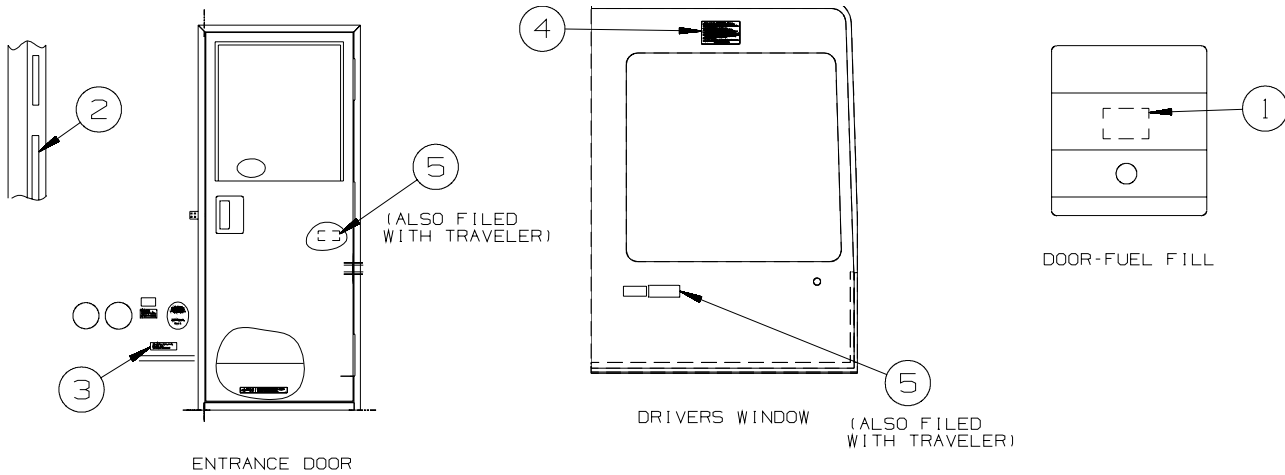

ENTRANCE DOOR

DRIVERS WINDOW
(ALSO FILED WITH TRAVELER)

DOOR-FUEL FILL

KEY	PART NUMBER	U/M DESCRIPTION
1	068383-01-000	EA LABEL - DIESEL FUEL
1	163993-01-01A	EA LABEL - DIESEL/LOW SULFUR
2	135869-01-01A	EA LABEL - MERCURY CONTENT - BLACK ON CLEAR
2	135869-01-02A	EA LABEL - MERCURY CONTENT - WHITE ON CLEAR
3	099509-01-000	EA LABEL - AWNING INSTALLATION
4	056259-01-000	EA LABEL - SAFETY CHECK LIST
5	168454-01-01A	EA LABEL - OCCUPANT/CCC - BLACK ON YELLOW

LABELS GROUP (CONTINUED)

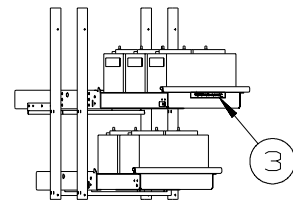
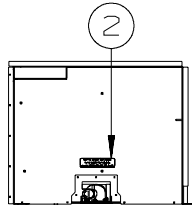
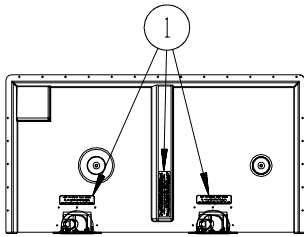

TYPICAL WATER CENTER COMPARTMENTS

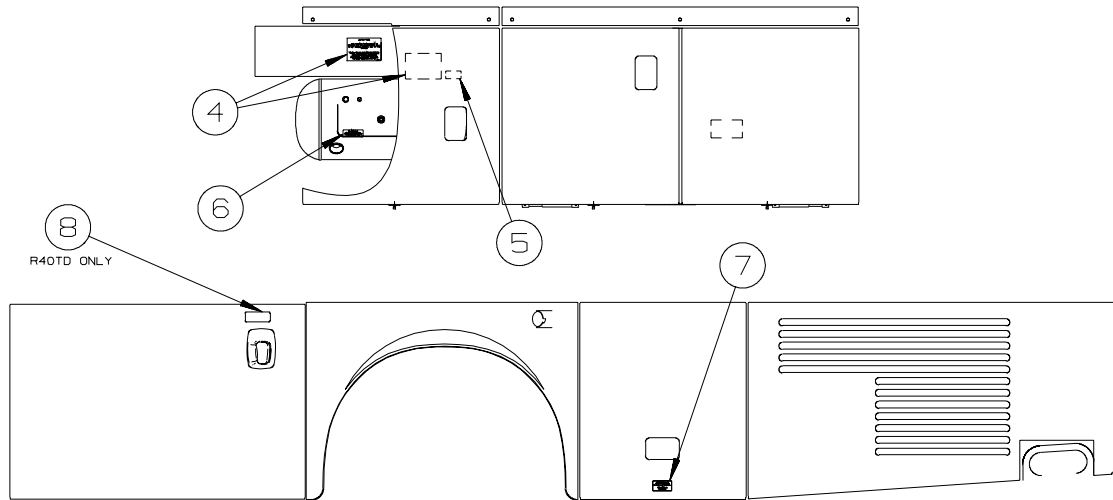

KEY	PART NUMBER	U/M	DESCRIPTION
1	123562-01-000	EA	LABEL - SERVICE/UTILITY ACCESS
2	147845-01-01A	EA	LABEL - DRIP VALVE
3	065748-01-000	EA	LABEL - WARNING - BATTERY CHARGING - UL
4	124520-01-01A	EA	LABEL - LP GAS ONLY - BLACK ON CLEAR
4	124520-01-02A	EA	LABEL - LP GAS ONLY - WHITE ON CLEAR
4	023769-01-000	EA	LABEL - WARNING - LPG - CANADIAN
5	124519-01-01A	EA	LABEL - WARNING/REFUELING - BLACK ON CLEAR
5	124519-02-01A	EA	LABEL - WARNING/REFUELING - BLACK ON CLEAR - 265
5	124519-01-02A	EA	LABEL - WARNING/REFUELING - WHITE ON CLEAR
5	124519-02-02A	EA	LABEL - WARNING/REFUELING - WHITE ON CLEAR - 265
6	079965-01-000	EA	LABEL - LPG - 80% CAPACITY
7	125306-04-01A	EA	LABEL - ELECTRICAL ENTRANCE-120/20V 50 AMP-BLACK ON CLEAR
7	125306-04-02A	EA	LABEL - ELECTRICAL ENTRANCE-120/240V 50 AMP-WHITE ON CLEAR
8	160384-01-01A	EA	LABEL - SLIDEOUT - DOOR CLOSED - BLACK/CLEAR

TYPICAL SEAT AND BELT CONFIGURATIONS

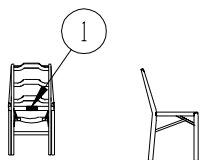

FOLDING CHAIRS

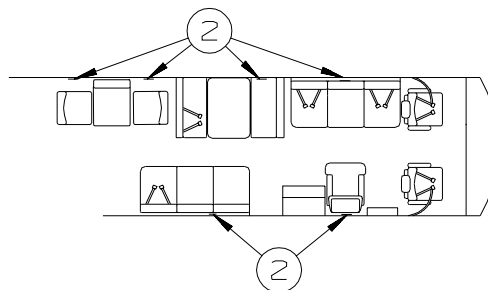

ATTACH LABEL ON OR NEXT TO:
 • ANY SINGLE CHAIR WITHOUT BELTS.
 • ANY DINETTE SEAT WITHOUT BELTS.
 • ANY COUCH WITHOUT BELTS OR ANY SEATING POSITION ON THAT COUCH.
 DO NOT ATTACH LABEL IF:
 • DINETTE SEAT HAS AT LEAST ONE SET OF BELTS INSTALLED.

KEY	PART NUMBER	U/M	DESCRIPTION
1	134537-01-01A	EA	LABEL - OCCUPANCY - CHAIR - US
1	134537-02-01A	EA	LABEL - OCCUPANCY - CHAIR - CSA
2	134538-01-01A	EA	LABEL - OCCUPANCY - NO SEAT BELT - BLACK ON CLEAR - US
2	134538-02-01A	EA	LABEL - OCCUPANCY - NO SEAT BELT - BLACK ON CLEAR - 265

LABELS GROUP (CONTINUED)

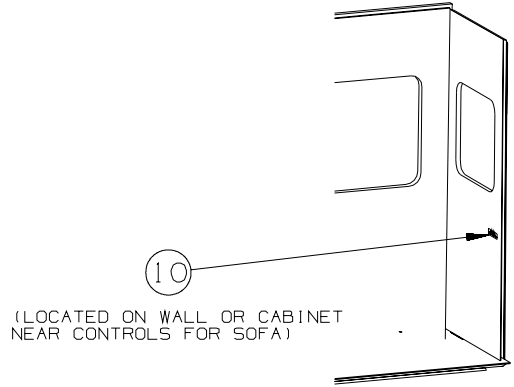
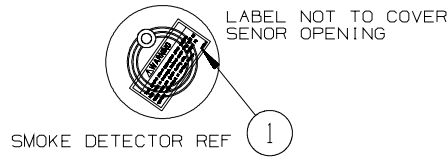
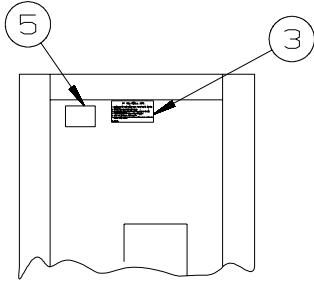
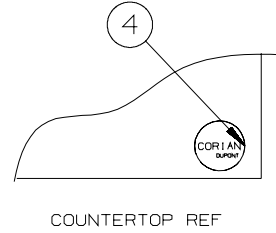
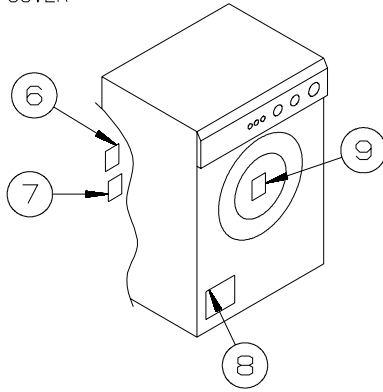
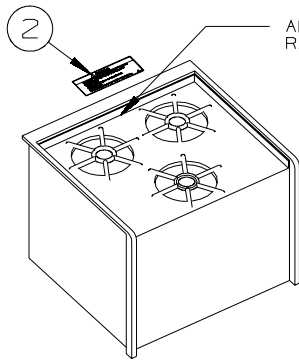

KEY	PART NUMBER	U/M	DESCRIPTION
1	077956-01-000	EA	LABEL - WARNING/SMOKE DETECTOR
2	134539-01-01A	EA	LABEL - WARNING - STOVE/HEATING - US - BLACK ON CLEAR
2	134540-01-01A	EA	LABEL - WARNING - STOVE/HEATING - CSA - BLACK ON CLEAR
3	073998-01-000	EA	LABEL - LPG/ODOR WARNING
4	144040-02-02A	EA	MEDALLION/ROUND - COUNTERTOP/CORIAN - NICKEL
5	099689-01-000	EA	LABEL - WARNING - CANCER/TOXICITY
6	147525-01-000	EA	LABEL - DRYER VENT CUTOUT
7	147524-01-000	EA	LABEL - DRYER VENTING
8	130670-01-01A	EA	LABEL - CAUTION DRYER VENTING - BLACK ON CLEAR
9	153640-01-01A	EA	LABEL - WINTERIZATION - WASHER/DRYER
10	137260-01-01A	EA	LABEL - WARNING - REST EASY SOFA - BLACK ON CLEAR

LABELS GROUP (CONTINUED)

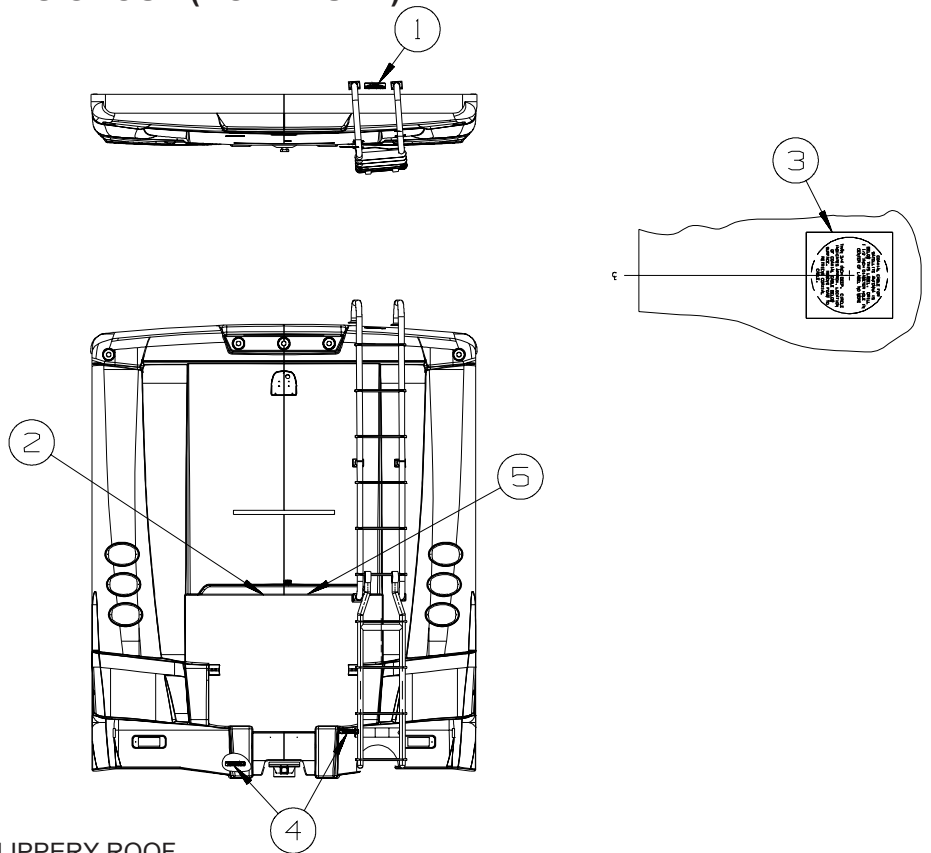

KEY	PART NUMBER	U/M DESCRIPTION
1	128218-01-01A	EA LABEL - WARNING - SLIPPERY ROOF
2	116756-03-000	EA LABEL - WARNING - ETHER/STARTING - RED W/WHITE BACKGROUND
3	120431-01-000	EA LABEL - LOCATION - COAXIAL CABLE/SATELLITE ANTENNA
4	129669-02-01A	EA LABEL - HITCH/VEHICLE RATE - 500 - WHITE ON CLEAR
4	129669-02-02A	EA LABEL - HITCH/VEHICLE RATE - 500 - BLACK ON CLEAR
5	156213-01-01A	EA LABEL - CHASSIS BATTERY DISCONNECT - WHITE/BLACK

FROM: 00-00-00 THRU: 12-16-07

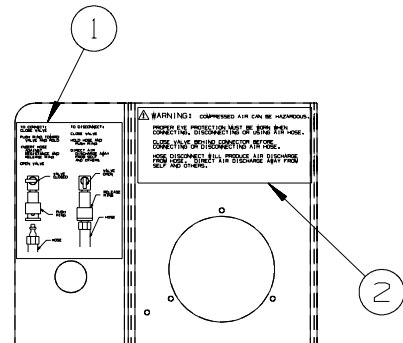

KEY	PART NUMBER	U/M DESCRIPTION
1	142773-01-01A	EA LABEL - CONNECT/COMPRESSED AIR - WHITE LETTERING ON CLEAR
2	142771-01-01A	EA LABEL - WARNING/COMPRESSED AIR - WHITE LETTERING ON CLEAR

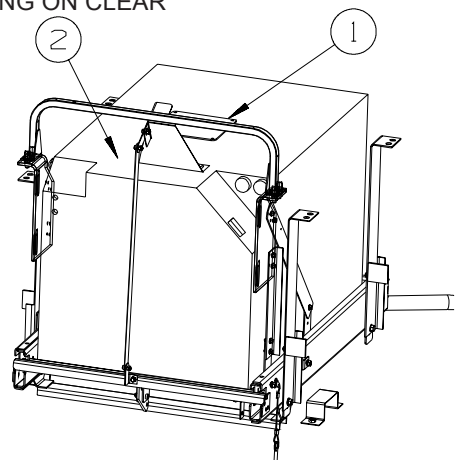

KEY	PART NUMBER	U/M DESCRIPTION
1	116273-01-000	EA LABEL - WARNING - GENERATOR
2	131779-01-01A	EA LABEL - GENERATOR

LABELS GROUP (CONTINUED)

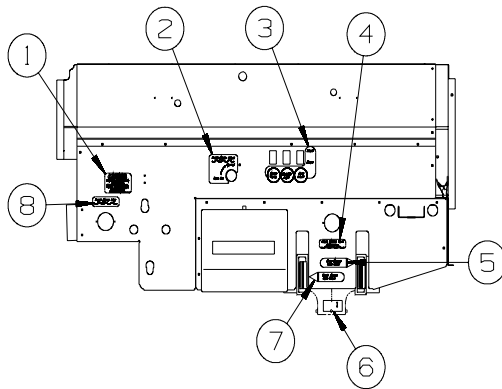

R40FD, R40KD, R40WD

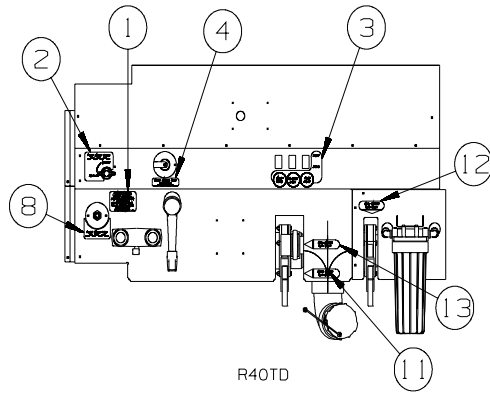

R40TD

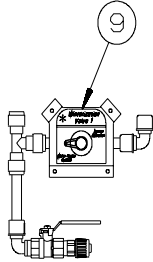

R40KD

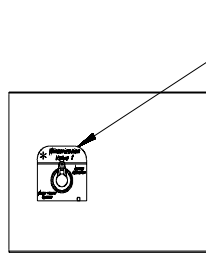

R40FD

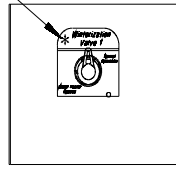

R40TD
R40WD

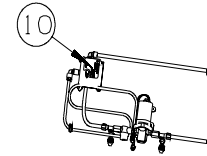

KEY	PART NUMBER	U/M	DESCRIPTION
1	128725-02-01A	EA	LABEL - POTABLE WATER ONLY - BLACK ON CLEAR
2	152548-01-01A	EA	LABEL - VALVE/FRESH
3	152544-04-01A	EA	LABEL - SWITCHES - WTR PUMP/LIGHT/AUTO LVL-W/STORE/LVL UP
4	152546-02-01A	EA	LABEL - TANK FLUSH - PANTONE/CLEAR
5	152541-02-01A	EA	LABEL - GRAY WASTE - COOL GRAY/CLEAR - R40FD, R40KD
5	152543-02-01A	EA	LABEL - BLACK WASTE - R40WD
6	144649-01-01A	EA	LABEL - ADJUSTABLE VALVE - WHITE ON CLEAR
7	152543-01-01A	EA	LABEL - BLACK WASTE - BLACK/CLEAR - R40FD, R40KD
7	152541-01-01A	EA	LABEL - GRAY WASTE - COOL GRAY/CLEAR - R40WD
8	152538-02-01A	EA	LABEL - FRESH WATER - PANTONE/CLEAR
9	152539-01-01A	EA	LABEL - BYPASS
10	152545-01-01A	EA	LABEL - WINTERIZATION
11	152543-01-01A	EA	LABEL - BLACK WASTE - BLACK/CLEAR
12	152541-03-01A	EA	LABEL - GRAY WASTE
13	152541-01-01A	EA	LABEL - GRAY WASTE - COOL GRAY/CLEAR

**LP GROUP
LP SYSTEM**

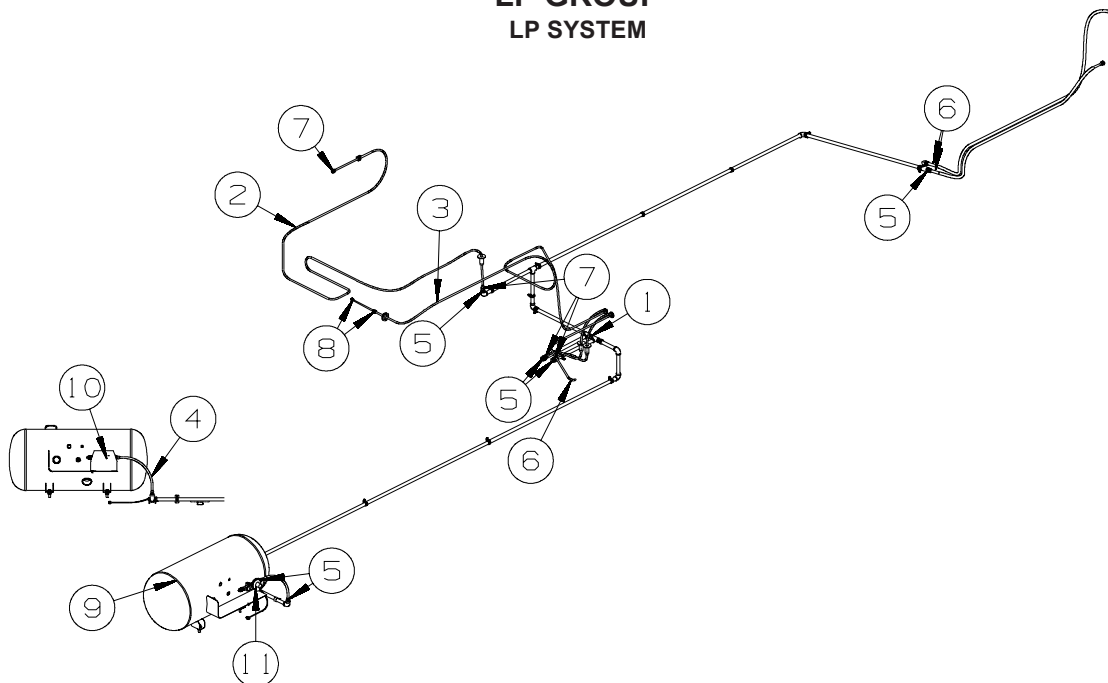

KEY	PART NUMBER	U/M	DESCRIPTION
1	010589-01-000	EA	NIPPLE - PIPE - 1/2" X 1 1/2" - BLACK
2	045703-24-000	EA	HOSE - LP - 3/8"ID X 228.3"-1/2"F SWIVELX3/8"F SWVL US/CSA
3	045703-31-000	EA	HOSE - LP - 3/8"ID X 214" - 1/2"F SWIVEL X 3/8"M FL US/CSA
4	045703-03-000	EA	HOSE - LP - 3/8"ID X 18" - 3/8"MPT X 1/2"F SWIVEL - US
4	045703-12-000	EA	HOSE - LP - 3/8"ID X 18" - 3/8"MPT X 1/2"F SWIVEL - CSA - 265
5	010329-01-000	EA	ADAPTER - 1/2"F X 1/2"MPT - BRASS
6	045703-19-000	EA	HOSE - LP - 3/8"ID X 102" - 1/2"F SWIVELX3/8"F SWVL US/CSA
7	010380-02-000	EA	NUT - 1/2" FLARE - FORGED - BRASS
8	010377-02-000	EA	NUT - 3/8" FLARE - FORGED - BRASS
9*	161212-01-000	EA	TANK - LP - 100 LB - 16" DIAMETER X 36" LONG
	040440-03-000	EA	TRANSMITTER - DIAL/SNAP-ON - 0-90 OHM 2 TERM(POWER/GROUND)
10	144485-01-000	EA	COVER - LP REGULATOR
11	106150-05-000	EA	REGULATOR - TWO STAGE

*COMPONENT PARTS LISTED LATER IN THIS GROUP

COMPONENT PARTS FOR LP SYSTEM

161212-01-000

KEY	PART NUMBER	U/M	DESCRIPTION	VENDOR NO
	040421-01-700	EA	VALVE-LIQUID LEVEL, 20%	V20058/V21199/G1013
	040421-01-712	EA	VALVE-SERV. W/O VAPOR RELIEF	V20373/V21202
	040421-01-714	EA	VALVE RELIEF 3/4"W/SPRING 7"	V20479/V21201/LVRF2
	088253-01-702	EA	FLOAT/SCREW IN-SNAP ON DIAL	G13063/SG16C0001442
	144116-01-701	EA	VALVE/FILL 80 % W/YELLOW CAP	V13414

SEALANTS & FASTENERS GROUP
SEALANTS & ADHESIVES

KEY	PART NUMBER	U/M	DESCRIPTION
	010405-02-000	EA	TAPE - THREAD SEALING - 3/8"
	064075-07-000	FT	SEAL - BULB - W/WIRED U CHANNEL - .3" X .5" CHANNEL-BLACK
	067788-01-000	EA	ADHESIVE - SPRAY - 3M - 19.5 OZ AEROSOL CAN
	069640-01-000	FT	SEALER - RIBBON - 1/4"DIAMETER X 30 FT - BLACK OR GRAY
	069640-02-000	FT	SEALER - TAPE - 1/8"THICK X 1/2"WIDE X 60 FT - GRAY
	069640-03-000	FT	SEALER - TAPE - 1/8"THICK X 3/4"WIDE X 60 FT - BLACK
	069640-07-000	FT	SEALER - TAPE - 3/32"THICK X 2"WIDE X 45 FT - GRAY
	069640-09-000	FT	SEALER - TAPE - 1/32"THICK X 2 1/2"WIDE X 80 FT - BRT WHT
	069640-10-000	FT	SEALER - TAPE - 1/32"THICK X 1 1/2"WIDE X 90 FT - GRAY
	069640-11-000	FT	SEALER - TAPE - 3/16"THICK X 3/8"WIDE X 40 FT - BLACK
	069640-13-000	FT	SEALER - TAPE - 3/32"THICK X 2"WIDE X 45 FT - BLACK
	069640-14-000	FT	SEALER - TAPE - 1/16"THICK X 1"WIDE X 100 FT - BLACK
	069640-15-000	FT	SEALER - TAPE - 1/16"THICK X 3/8"WIDE X 100 FT - BRT WHT
	069640-17-000	FT	SEALER - TAPE - 1/32"THICK X 1"WIDE X 150 FT - GRAY
	069640-18-000	FT	SEALER - TAPE - 1/8"THICK X 1/2"WIDE X 60 FT - BRT WHT
	069640-19-000	FT	SEALER - TAPE - 1/8"THICK X 3/4"WIDE X 60 FT - BRT WHT
	069640-20-000	FT	SEALER - TAPE - 1/8"THICK X 1/2"WIDE X 60 FT - BLACK
	069640-21-000	FT	SEALER - TAPE - 1/16"THICK X 1/2"WIDE X 100 FT - BRT WHT
	069640-22-000	FT	SEALER - TAPE - 1/32"THICK X 1/4"WIDE X 200 FT - BRT WHT
	069640-23-000	FT	SEALER - TAPE - 1/16"THICK X 3/4"WIDE X 100 FT - BRT WHT
	069640-27-000	FT	SEALER - TAPE - 1/16"THICK X 2 1/4"WIDE X 50 FT - BRT WHT
	069640-28-000	FT	SEALER - TAPE - 1/32"THICK X 1 7/8"WIDE X 90 FT - GRAY
	069640-30-000	FT	SEALER - TAPE - 1/32"THICK X 5/8"WIDE X 50 FT - GRAY
	069640-31-000	FT	SEALER - TAPE - 1/4"THICK X 3/4"WIDE X 15 FT - BLACK
	069640-32-000	FT	SEALER - TAPE - 1/16"THICK X 3/8"WIDE X 100 FT - BLACK
	069640-33-000	FT	SEALER - RIBBON - 3/8"DIAMETER X 20 FT - BLACK
	069640-34-000	FT	SEALER - RIBBON - 1/4"DIAMETER X 30 FT - BRIGHT WHITE
	069640-36-000	FT	SEALER - TAPE - 1/16"THICK X 1/2"WIDE X 100 FT - BLACK
	069640-37-000	FT	SEALER - TAPE - 1/16"THICK X 3/4"WIDE X 100 FT - BLACK
	069640-38-000	FT	SEALER - TAPE - 1/16"THICK X 3/4"WIDE X 100 FT - BRT WHT
	069640-39-000	FT	SEALER - TAPE - 1/16"THICK X 3"WIDE X 50 FT - BRT WHT
	069640-40-000	FT	SEALER - TAPE - 1/16"THICK X 3"WIDE X 50 FT - BRT WHT
	072889-28-000	EA	SEALANT/URETHANE-10 OZ TUBE W/NOZZLE-SELF LEVELING-BRT WHT
	072889-31-000	EA	SEALANT/URETHANE-10 OZ TUBE W/NOZZLE-SELF LEVELING - BLACK
	076322-02-000	FT	TAPE-DOUBLE COATED/ADHESIVE BK-.05"THK X 1"W X 108' - WHT
	076322-03-000	FT	TAPE-DOUBLE COATED/ADHESIVE BK-.05"THK X .5"W X 108' - WHT
	076322-05-000	FT	TAPE-DOUBLE COATED/ADHESIVE BK-.05"THK X .8"W X 108' - WHT
	076322-07-000	FT	TAPE-DOUBLE COATED/ADHESIVE BK-.05"THK X .5"W X 200' - BLK
	076322-13-000	FT	TAPE - FOAM/DOUBLE COATED - .020"THK X .75"W - CLEAR
	076322-21-000	FT	TAPE - FOAM/DOUBLE COATED - .045"THK X .50"W
	076322-22-000	FT	TAPE - FOAM/DOUBLE COATED - .045"THK X .75"W
	076322-23-000	FT	TAPE - FOAM/DOUBLE COATED - .045"THK X 1"W
	076322-25-000	FT	TAPE - FOAM/DOUBLE COATED - .025"THK X .5"W
	086276-01-000	EA	TAPE - DOUBLE SIDED - 1/2" WIDE X 108' LONG (SOLD BY ROLL)
	088479-01-000	EA	TAPE - ALUMINUM - 3"
	090340-01-000	FT	SEAL - FOAM - CLOSED CELL - 1/4" X 1/2" X 50'
	090340-02-000	FT	SEAL - FOAM - CLOSED CELL - 3/8" X 1/2" X 50'
	091255-02-000	FT	SEAL - ADHESIVE BACKED/FOAM - 3/64"THICK X 3/16"W X 1000'
	091255-03-000	FT	SEAL - ADHESIVE BACKED/FOAM - 1/4" THICK X 1/4"W X 1000'
	094401-01-000	EA	SEALER - BODY SEAM - FLEXICLEAR
	094401-04-000	EA	SEALER - BODY SEAM - CLEAR
	094401-05-000	EA	SEALER - BODY SEAM - 20OZ BLACK
	094401-06-000	EA	SEALER - BODY SEAM - 12OZ BLACK
	094401-07-000	EA	SEALER - BODY SEAM - CLEAR
	098408-01-000	FT	SEAL - SPONGE RUBBER - CLOSED CELL
	099069-01-000	FT	SEAL - RUBBER - CLOSED SPONGE - .5" WIDE X .12" THICK-BLK
	099418-01-000	FT	SEAL - D-SECTION/ADHESIVE BACK - .44" X .44" - BLK RUBBER
	100128-02-000	FT	SEAL - FOAM/ADHESIVE BACK - .37" WIDE X .37" THICK X 60'
	104692-01-000	FT	SEAL - ADHESIVE BACKED FOAM - 3/4" THICK X 3/4" WIDE X 25'
	107721-07-000	FT	SEAL - ACCESS DOOR - .9"WIDE X 1.1"HIGH
	112864-01-000	FT	SEAL - FOAM/BUTYL COVERED - 3/8" X 35'
	112864-02-000	FT	SEAL - FOAM/BUTYL COVERED - 5/16" X 44'
	112864-05-000	FT	SEAL - FOAM/BUTYL COVERED - 1/2" X 3/16"
	112901-02-000	EA	ADHESIVE - PLEXUS - MA330 - 50ML - GRAY

SEALANTS & FASTENERS GROUP (CONTINUED)
SEALANTS & ADHESIVES (CONTINUED)

KEY	PART NUMBER	U/M	DESCRIPTION
	112901-03-000	EA	ADHESIVE - PLEXUS - MA300 - 50ML - WHITE
	112902-03-000	EA	MIXER NOZZLE - F/GUN #00400102000 - SCOTCH-WELD & PLEXUS
	112902-04-000	EA	NOZZLE - ELEMENT - 1/4" X 3.5"
	113452-01-000	FT	SEAL/TRIM - FRONT - VINYL W/WIRE CARRIER - .020"
	113452-02-000	FT	SEAL/TRIM - FRONT - VINYL W/WIRE CARRIER - .027"
	113366-01-000	EA	ADHESIVE - INSTANT - 1 OZ
	115870-01-000	FT	SEAL/EDGE - TRIM
	120074-02-03A	EA	SILICONE - TUBE - W/O NOZZLE - LOW ODOR - SMOKEY WHITE
	120534-01-01A	EA	TAPE - SCOTCH - 3M - 1/2" FINE LINE
	123655-01-000	FT	SEAL - CLOSED CELL/FOAM
	123816-01-000	FT	TAPE - DOUBLE SIDED - 1" X .020" X 200' - CLEAR
	123816-02-000	FT	TAPE - DOUBLE SIDED - 1/2" X .035" X 200' - CLEAR
	123816-03-000	FT	TAPE - DOUBLE SIDED - 1/2" X .020" X 200' - CLEAR
	123816-04-000	FT	TAPE - DOUBLE SIDED - 6" X .0035" X 750' - CLEAR
	123816-06-000	FT	TAPE - DOUBLE SIDED - 3/4" X 3/4" X 200' - CLEAR
	123816-07-000	FT	TAPE - DOUBLE SIDED - 1 3/4" X 200' - CLEAR
	126427-01-000	EA	ADHESIVE - ALL PURPOSE - ABS/PVC
	126427-02-000	EA	PRIMER - CLEANER - FLEX PIPING
	131264-01-12A	EA	SILICONE - TUBE - W/NOZZLE - BONE
	131264-01-13A	EA	SILICONE - TUBE - W/NOZZLE - TRANSLUCENT
	131264-03-01A	EA	SILICONE - TUBE - W/O NOZZLE - SELF LEVELING -BRIGHT WHITE
	131264-04-02A	EA	SILICONE/SEALANT/ADHESIVE-FAST CURE F/GLASS/VINYL-SOFT WHT
	131264-05-01A	EA	SILICONE/SEALANT - ODORLESS - TUBE - W/NOZZLE - BLACK
	131264-05-02A	EA	SILICONE/SEALANT - ODORLESS - TUBE - W/NOZZLE - CLEAR
	131384-01-000	EA	ADHESIVE - JET WELD - 10 OZ CARTRIDGE
	132892-07-01A	FT	SEAL - BULB/SINGLE - W/U CHANNEL - .5" X 1" - BLACK
	152038-01-01A	EA	TAPE - PRESERVATION SEAL - 2" X 36YD ROLL - BLACK
	154585-01-01A	FT	SEAL - FOAM TAPE - ADHESIVE BACK - 3/8" X 3/8" - BLACK
	154585-02-01A	FT	SEAL - FOAM TAPE - ADHESIVE BACK - 3/4" X 1/2" - BLACK
	154585-03-01A	FT	SEAL - FOAM TAPE - ADHESIVE 2 SIDED - 1/8" X 3/4" - BLACK
	154585-04-01A	FT	SEAL - FOAM TAPE - ADHESIVE BACK - 5/8" X 1/8" - WHITE
	156622-01-01A	FT	SEALER - TAPE - 1/4"THICK X 3"WIDE X 100 FT - WHITE
	156622-02-01A	FT	SEALER - TAPE - 1/4"THICK X 2"WIDE X 100 FT - WHITE

BOLTS, NUTS AND WASHERS

KEY	PART NUMBER	U/M	DESCRIPTION
	0MD54F-06-000	EA	NUT - HEX W/SERATED FLANGE
	000C12-04-08B	EA	BOLT - HEX - 1/4-20 X 1/2 - GRADE #5 - ZINC
	000C12-04-12A	EA	BOLT - HEX - 1/4-20 X 3/4 - PLAIN 5
	000C12-04-40B	EA	BOLT - HEX - 1/4-20 X 2 1/2 - GRADE #5 ZINC
	000C12-05-16B	EA	BOLT - HEX - 5/16 - 18X1 - GRADE #5 - ZINC
	000C12-05-40B	EA	BOLT - HEX - 5/16"-18 X 2.5" - GRADE #5 - ZINC
	000C12-06-28B	EA	BOLT-HEX-3/8-16X13/4 ZN 5 - 5185-01
	000C12-08-24B	EA	BOLT - HEX - 1/2-13 X 1 1/2 - GRADE #5 - ZINC
	000C12-08-28B	EA	BOLT - HEX - 1/2-13 X 1 3/4 - GRADE #5 - ZINC
	000C12-08-44B	EA	BOLT - HEX - 1/2-13 X 2 3/4 - GRADE #5 - ZINC
	000C13-07-40B	EA	BOLT - HEX - 7/16-20 X 2 1/2 - GRADE #5 - ZINC
	000C13-07-48B	EA	BOLT - HEX - 7/16-20 X 3 - GRADE #5 - ZINC
	000C14-10-32B	EA	BOLT - HEX - 5/8-11 X 2.0 - GRADE #8 - ZINC
	000C18-05-40A	EA	BOLT - ELEVATOR - 5/16-18 X 2 1/2 - PL
	000C26-04-10B	EA	BOLT - HEX - SERRATED FLANGE - 1/4-20 X 5/8 - ZINC
	000C26-04-12F	EA	BOLT - HEX - SERRATED FLANGE -1/4-20 X 3/4-STAINLESS STEEL
	000C26-04-14B	EA	BOLT - HEX - SERRATED FLANGE - 1/4-20 X 7/8 - ZINC
	000C26-04-18B	EA	BOLT - HEX - SERRATED FLANGE - 1/4-20 X 1 1/8 - ZINC
	000C26-05-12B	EA	BOLT - HEX - SERRATED FLANGE - 5/16-18 X 3/4 - ZINC
	000C26-06-12B	EA	BOLT - HEX - SERRATED FLANGE - 3/8-16 X 3/4 - ZINC
	000C26-06-20B	EA	BOLT - HEX - SERRATED FLANGE - 3/8-16 X 1 1/4 - ZINC
	000C26-06-28B	EA	BOLT - HEX - SERRATED FLANGE - 3/8-16 X 1 3/4 - ZINC
	000C26-06-40B	EA	BOLT - HEX - SERRATED FLANGE - 3/8-16 X 2 1/2 - ZINC
	000C26-08-24B	EA	BOLT - HEX - SERRATED FLANGE - 1/2-13 X 1 1/2 - ZINC
	000C26-08-28B	EA	BOLT - HEX - SERRATED FLANGE - 1/2-13 X 1 3/4 - ZINC
	000C27-08-48B	EA	BOLT-CARR 1/2-13X3.00 GR5 - 97 M-SERIES
	000D24-10-00B	EA	NUT - HEX - SELF LOCKING - 10-32 - ZINC

SEALANTS & FASTENERS GROUP (CONTINUED)
BOLTS, NUTS AND WASHERS (CONTINUED)

KEY	PART NUMBER	U/M	DESCRIPTION
	000D27-05-00B	EA	NUT - HEX LOCK - 5-40 - ZINC
	000D28-10-00B	EA	NUT - HEX - W/NYLON LOCK - 10-32 - ZINC
	000D29-04-00B	EA	NUT - HEX - SELF LOCKING - 1/4 X 20 - ZINC
	000D29-04-00F	EA	NUT - HEX - SELF LOCKING - 1/4 X 20 - STAINLESS STEEL
	000D29-06-00B	EA	NUT - HEX - W/NYLON LOCK - 3/8-16 - ZINC
	000D29-09-00B	EA	NUT - HEX - SELF LOCKING - 9/16-12 - ZINC
	000D34-04-00B	EA	NUT - HEX - LOCKING - 1/4-20 - ZINC
	000D34-06-00B	EA	NUT - HEX - LOCKING - 3/8-16 GRADE C - ZINC
	000D39-04-00B	EA	NUT - HEX - LOCKING W/SERRATED FLANGE - 1/4-20 - ZINC
	000D39-05-00B	EA	NUT - HEX - LOCKING W/SERRATED FLANGE - 5/16-18 - ZINC
	000D39-06-00B	EA	NUT - HEX - LOCKING W/SERRATED FLANGE - 3/8-18 - ZINC
	000D39-06-00D	EA	NUT - HEX - LOCKING W/SERRATED FLANGE - 3/8"-16 BLACK
	000D39-07-00B	EA	NUT - HEX - LOCKING W/SERRATED FLANGE - 7/16-14 - ZINC
	000D39-08-00B	EA	NUT - HEX - LOCKING W/SERRATED FLANGE - 1/2-13 - ZINC
	000D44-07-00B	EA	NUT - HEX - LOCKING W/SERRATED FLANGE - 7/16-20 - ZINC
	000D44-08-00B	EA	NUT - HEX - LOCKING W/SERRATED FLANGE - 1/2-20 - ZINC
	000D46-04-00A	EA	NUT - HEX - WELD - 1/4-20 - PLAIN
	000D65-08-00B	EA	NUT - HEX - LOCKING W/SERRATED FLANGE - 8-32 - ZINC
	000D73-08-00C	EA	NUT - HEX FLANGE - 1/2-13
	000D75-09-00B	EA	NUT - HEX LOCKING - 9/16-12 - ZINC
	000D76-06-00B	EA	NUT - HEX FLANGE - 3/8-16
	000E11-04-00F	EA	WASHER - LOCKING - 1/4 MED SPLIT - STAINLESS STEEL
	000E11-07-00B	EA	WASHER - LOCKING - 7/16 MED SPLIT - ZINC
	000E11-08-00B	EA	WASHER - LOCKING - 1/2 MED SPLIT - ZINC
	000E13-17-00B	EA	WASHER - FLAT - 3/8 AR - ZINC
	000E13-18-00B	EA	WASHER - FLAT - 3/8 WIDE - ZINC
	000E13-20-00B	EA	WASHER - FLAT - 7/16 WIDE - ZINC
	000E13-22-00B	EA	WASHER - FLAT - 1/2 WIDE - ZINC
	000E13-26-00B	EA	WASHER - FLAT - 5/8 WIDE - ZINC
	000E14-10-00B	EA	WASHER - LOCKING - #10 EXTERNAL TOOTH - ZINC
	000E16-10-00B	EA	WASHER - HARDENED - 5/8 - FLAT - ZINC
	000G45-05-16B	EA	BOLT - LAG - 5/16-9 X 1 - ZINC
	039715-01-000	EA	NUT-SERT - 1/4" DIAMETER - 20 THREADS
	040921-01-000	EA	NUT - SPEED - U TYPE - #10-24 - BLACK
	040921-03-000	EA	NUT - SPEED - U TYPE - #10
	040921-04-000	EA	NUT - SPEED - U TYPE - #8-.59" LENGTH X .44" WIDTH
	040921-05-000	EA	NUT - SPEED - U-TYPE - 8-.67" X .44" WIDE
	040921-11-000	EA	NUT - SPEED - U-TYPE - 8-.59" LENGTH X .44" WIDTH - BLACK
	041322-01-000	EA	WASHER - FLANGE - 15/32"ID X 2 3/8"OD - F/SEAT BELT MTG
	044364-02-000	EA	NUT - SPEED - FLAT - ROUND
	044533-01-000	EA	WASHER - 1 3/8"OD - FOR BUTTONS - PLASTIC
	051387-06-000	EA	BOLT - CARRIAGE W/O HOLE - 5/16-18 X 9 1/2 - ZINC
	058716-02-000	EA	WASHER - FLAT NYLON
	064081-03-000	EA	NUT - WING 3/8-16 - W/WELD NUT
	077071-01-000	EA	WASHER - FENDER - 3/16"ID X 1"OD
	087234-01-000	EA	NUT - JACK - 1/4 X 20 THD - MOLLY
	088787-12-000	EA	STUD - WELD - 1/4 - 20 X 1.0 LG - MN
	106956-03-000	EA	BOLT - HEX TAP - 1/2-13NC X 3 - GRADE 5 - FULL THREAD/ZINC
	106956-10-000	EA	BOLT - HEX TAP - 9/16-12NC X 3 5/8 -GRD 5-FULL THREAD/ZINC
	106956-11-000	EA	BOLT - HEX TAP - 1/2-13NC X 2 1/2 - GRD 5-FULL THREAD/ZINC
	106956-13-000	EA	BOLT - HEX TAP - 1/2-20 X 2 1/2 - GRD 5-FULL THREAD/ZINC
	107397-01-000	EA	WASHER - FENDER - 3/4"ID X 1"OD
	108067-03-000	EA	STUD - WELD - 1/4 - 20 X 1/2 CD
	109917-01-000	EA	WASHER - 1.5" X 1.25"
	109917-03-000	EA	WASHER - 1" X .50"
	109917-04-000	EA	WASHER - 1" X .75"
	128444-01-000	EA	WASHER - SPRING - CONICAL
	135092-02-01A	EA	BOLT - HEX - SERRATED FLANGE - 1/2-20 X 2 1/2-GRADE 5 ZINC
	135092-05-01A	EA	BOLT - HEX - SERRATED FLANGE - 1/2-20 X 1 - GRADE 5 ZINC
	143399-01-01A	EA	NUT/RETAINING - 3/8"- 24 NFT
	147284-02-000	EA	NUT/SELF RETAINING - 5/16"-18
	148817-01-000	EA	WASHER/SPUR - LOCKING

SEALANTS & FASTENERS GROUP (CONTINUED)

SCREWS

KEY	PART NUMBER	U/M	DESCRIPTION
	0G1208-12-170	EA	SCREW - 8-18 X 3/4 POH - BRIGHT WHITE
	0G3908-08-170	EA	SCREW - SF/DR - 8-18 X 1/2 PPH - BRIGHT WHITE
	0G3908-16-170	EA	SCREW - SF/DR - 8-18 X 1 PPH - BRIGHT WHITE
	0G3908-24-170	EA	SCREW - SF/DR - 8-18 X 1 1/2 PPH - BRIGHT WHITE
	0G3910-10-420	EA	SCREW - SF/DR - 10-16 X .62 PPH - BRIARWOOD
	0G3910-12-170	EA	SCREW - SF/DR - 10-16 X 3/4 PPH - BRIGHT WHITE
	0G3910-24-170	EA	SCREW - SF/DR - 10-16 X 1 1/2 PPH - BRIGHT WHITE
	0G5508-08-370	EA	SCREW - SF/DR - 8-18 X .5 PWH - RIVERSTONE
	0G5508-08-380	EA	SCREW - SF/DR - 8-18 X .5 PWH - CASHMERE
	0G5508-08-420	EA	SCREW - SF/DR - 8-18 X .5 PWH - BRIARWOOD
	0G5508-08-440	EA	SCREW - SF/DR - 8-18 X .5 PWH - CAMEL
	0G5508-08-450	EA	SCREW - SF/DR - 8-18 X .5 PWH - SADDLE
	0G5508-12-170	EA	SCREW - SF/DR - 8-18 X 3/4 PWH - BRIGHT WHITE
	0G5508-12-330	EA	SCREW - SF/DR - 8-18 X 3/4 PWH - PUTTY
	0G5508-12-380	EA	SCREW - SF/DR - 8-18 X 3/4 PWH - CASHMERE
	0G5508-12-320	EA	SCREW - SF/DR - 8-18 X 3/4 PWH - GLACIER
	0G5508-12-450	EA	SCREW - SF/DR - 8-18 X 3/4 PWH - SADDLE
	0G5508-16-330	EA	SCREW - SF/DR - 8-18 X 1 PWH - PUTTY
	0G5508-16-370	EA	SCREW - SF/DR - 8-18 X 1 PWH - RIVERSTONE
	0G5508-16-380	EA	SCREW - SF/DR - 8-18 X 1 PWH - CASHMERE
	0G5508-16-440	EA	SCREW - SF/DR - 8-18 X 1 PWH - CAMEL
	0G5508-16-450	EA	SCREW - SF/DR - 8-18 X 1 PWH - SADDLE
	0G6008-16-170	EA	SCREW - SF/DR - 8-18 X 1 POH - BRIGHT WHITE
	0G6012-32-170	EA	SCREW - SF/DR - 12-14 X 2 POH - BRIGHT WHITE
	0G6710-08-170	EA	SCREW - 10-12 X 1/2 PPH - BRIGHT WHITE
	0G6710-12-170	EA	SCREW - 10-12 X 3/4 PPH - BRIGHT WHITE
	0G6806-16-170	EA	SCREW - 6-18 X 1 POH - BRIGHT WHITE
	0G6810-24-280	EA	SCREW - 10-12 X 1 1/2 POH - SOFT WHITE
	000C20-06-24T	EA	SCREW - 3/8-16 X 1 1/2 - FLAT SOCKET
	000G11-06-08B	EA	SCREW - 6-20 X 1/2 PPH - ZINC
	000G11-06-10B	EA	SCREW - 6-20 X 5/8 PPH - ZINC
	000G11-06-10J	EA	SCREW - 6-20 X 5/8 PPH - BRASS
	000G11-07-08B	EA	SCREW - 7-19 X 1/2 PPH - ZINC
	000G11-08-06B	EA	SCREW - 8-18 X 3/8 PPH - ZINC
	000G11-08-08T	EA	SCREW - 8-18 X 1/2 PPH - FLUOROCARBON COATING
	000G11-08-12B	EA	SCREW - 8-18 X 3/4 PPH - ZINC
	000G11-08-12P	EA	SCREW - 8-18 X 3/4 PPH - DARK BROWN
	000G11-08-12S	EA	SCREW - 8-18 X 3/4 PPH - OFF WHITE
	000G11-08-12T	EA	SCREW - 8-18 X 3/4 PPH - BLACK MAGNESIUM
	000G11-08-20B	EA	SCREW - 8-18 X 1 1/4 PPH - ZINC
	000G11-08-20G	EA	SCREW - 8-18 X 1 1/4 - ANTIQUE BRASS
	000G11-10-12D	EA	SCREW - 10-16 X 3/4 PPH - BLACK
	000G11-10-32P	EA	SCREW-10,16X2.00 PPH DK BRN
	000G12-06-08T	EA	SCREW - 6-20 X 1/2 POH - BLACK
	000G12-10-16F	EA	SCREW - 10-16 X 1 POH - STAINLESS STEEL
	000G13-05-10B	EA	SCREW - 5-12 X 5/8 PFH - ZINC
	000G13-06-06I	EA	SCREW - 6-20 X 3/8 PFH - BLACK ZINC
	000G13-06-08B	EA	SCREW - 6-20 X 1/2 PFH - ZINC
	000G13-06-08G	EA	SCREW - 6-20 X 1/2 PFH - ANTIQUE BRASS
	000G13-06-10G	EA	SCREW - 6-20 X 5/8 PFH - ANTIQUE BRASS
	000G13-06-16E	EA	SCREW - 6-20 X 1 PFH - CHROME
	000G13-06-16J	EA	SCREW - 6-20 X 1 PFH - BRASS
	000G13-06-24J	EA	SCREW - 6-20 X 1 1/2 PFH - BRASS
	000G13-07-10H	EA	SCREW - 7-19 X 5/8 PFH - BLACK
	000G13-07-12B	EA	SCREW - 7-19 X 3/4 PFH - ZINC
	000G11-08-08B	EA	SCREW - 8-18 X 1/2 PPH - ZINC
	000G13-08-10B	EA	SCREW - 8-18 X 5/8 PFH - ZINC
	000G13-08-109	EA	SCREW - 8-18 X 5/8 PFH
	000G13-08-16B	EA	SCREW - 8-18 X 1 PFH - ZINC
	000G13-08-24B	EA	SCREW - 8-18 X 1 1/2 PFH - ZINC
	000G13-08-28I	EA	SCREW - 8-18 X 1.75 PFH BLACK
	000G16-04-24B	EA	SCREW - MACHINE - 1/4-20 X 1 1/2 PPH
	000G18-08-16B	EA	SCREW - MACHINE - 8-32 X 1 PPH - ZINC
	000G18-08-22B	EA	SCREW - MACHINE - 8-32 X 1 3/8 PPH - ZINC

SEALANTS & FASTENERS GROUP (CONTINUED)
SCREWS (CONTINUED)

KEY	PART NUMBER	U/M	DESCRIPTION
	000G18-08-24B	EA	SCREW - MACHINE - 8-32 X 1 1/2 PPH - ZINC
	000G19-10-08B	EA	SCREW - MACHINE - 10-32 X 1/2 PPH - ZINC
	000G19-10-10B	EA	SCREW - MACHINE - 10-32 X 5/8 - PPH - ZINC
	000G19-10-12F	EA	SCREW - MACHINE - 10-32 X 3/4 PPH - STAINLESS STEEL
	000G19-10-20B	EA	SCREW - MACHINE - 10-32 X 1 1/2 PPH - ZINC
	000G32-10-06B	EA	SCREW - 10-32 X 3/8 PPH - ZINC
	000G34-05-12B	EA	SCREW - HEX HEAD TAPPING - 5/16 X 3/4 LONG
	000G39-06-10T	EA	SCREW - SF/DR - 6-20 X 5/8 PPH - BLACK
	000G39-06-16T	EA	SCREW - SF/DR - 6-20 X 1 PPH - BLACK
	000G39-08-06B	EA	SCREW - SF/DR - 8-18 X 3/8 PPH - ZINC
	000G39-08-08B	EA	SCREW - SF/DR - 8-18 X 1/2 PPH - ZINC
	000G39-08-08S	EA	SCREW - SF/DR - 8-18 X 1/2 PPH - OFF WHITE
	000G39-08-08T	EA	SCREW - SF/DR - 8-18 X 1/2 PPH - BLACK
	000G39-08-12T	EA	SCREW - SF/DR - 8-18 X 3/4 PPH - BLACK
	000G39-08-16B	EA	SCREW - SF/DR - 8-18 X 1 PPH - ZINC
	000G39-08-16T	EA	SCREW - SF/DR - 6-20 X 1 PPH - BLACK
	000G39-08-24B	EA	SCREW - SF/DR - 8-18 X 1 1/2 PPH - ZINC
	000G39-08-24T	EA	SCREW - SF/DR - 8-18 X 1 1/2 PPH - BLACK
	000G39-08-32B	EA	SCREW - SF/DR - 8-18 X 2 PPH - ZINC
	000G39-08-169	EA	SCREW-SF/DR,8-18X1.00 PPH - FLUROCARBON SILVER
	000G39-10-08B	EA	SCREW - SF/DR - 10-16 X 1/2 PPH - ZINC
	000G39-10-10B	EA	SCREW - SF/DR - 10-16 X 5/8 PPH - ZINC
	000G39-10-12B	EA	SCREW - SF/DR - 10-16 X 3/4 PPH - ZINC
	000G39-10-12S	EA	SCREW - SF/DR - 10-16 X 3/4 PPH - OFF WHITE
	000G39-10-129	EA	SCREW - SF/DR - 10-16 X 3/4 PPH - FLUOROCARBON SILVER
	000G39-10-169	EA	SCREW - SF/DR - 10-16 X 1 PPH - FLUOROCARBON SILVER
	000G39-10-20B	EA	SCREW - SF/DR - 10-16 X 1 1/4 PPH - ZINC
	000G39-10-20T	EA	SCREW - SF/DR - 10-16 X 1 1/4 PPH - BLACK
	000G39-10-24B	EA	SCREW - SF/DR - 10-16 X 1 1/2 PPH - ZINC
	000G39-10-24T	EA	SCREW - SF/DR - 10-16 X 1 1/2" PPH - BLACK
	000G39-10-32B	EA	SCREW - SF/DR - 10-16 X 2 - PPH - ZINC
	000G39-10-48B	EA	SCREW - SF/DR - 10-16 X 3 - PPH - ZINC
	000G39-10-48T	EA	SCREW - SF/DR - 10-16 X 3 PPH - BLACK
	000G42-04-16B	EA	SCREW - SF/DR - 1/4-14 X 1 HWH - ZINC
	000G42-04-24B	EA	SCREW - SF/DR - 1/4-14 X 1 1/2 - ZINC
	000G52-06-05B	EA	SCREW - MACHINE - 6-32 X 5/16 PTH - ZINC
	000G52-06-06B	EA	SCREW - MACHINE - 6-32 X 3/8 PTH - ZINC
	000G54-04-14B	EA	SCREW - 1/4-20 X 7/8 PTH - TYPE 23 - ZINC PLATED
	000G55-08-12T	EA	SCREW - SF/DR - 8-18 X 3/4 PWH - BLACK
	000G55-08-16S	EA	SCREW - SF/DR - 8-18 X 1.00 PWH - OFF WHITE
	000G55-08-16T	EA	SCREW - SF/DR - 8-18 X 1 PWH - BLACK
	000G56-12-48B	EA	SCREW - WOOD - 12-11 X 3 POH - SPECIAL HARDENED
	000G60-08-16E	EA	SCREW - SF/DR - 8-1 X 1 POH - CHROME
	000G60-08-20F	EA	SCREW - SF/DR - 8-19X1.25 POH
	000G60-08-22B	EA	SCREW - SF/DR - 8-18 X 1.38 POH - ZINC
	000G60-10-20B	EA	SCREW - SF/DR - 10-16 X 1 1/4 POH - ZINC
	000G60-10-209	EA	SCREW - SF/DR - 10-16 X 1 1/4 POH - SILVER STALGAARD
	000G60-10-28T	EA	SCREW - SF/DR - 10-16 X 1 3/4 - BLACK
	000G62-06-12B	EA	SCREW-SF/DR,6-20X.75 PFH - ZINC
	000G62-06-249	EA	SCREW - SF/DR - 8-18 X 1.5 PPH - SILVER
	000G62-08-24B	EA	SCREW - SF/DR - 8-18 X 1 1/2 PFH
	000G62-08-24T	EA	SCREW - SF/DR - 8-18 X 1 1/2 PFH - BLACK
	000G67-08-32B	EA	SCREW - 8-15 X 2 PPH - ZINC
	000G67-10-08B	EA	SCREW - 10-12 X 1/2 PPH - ZINC
	000G67-10-08S	EA	SCREW - 10-12 X 1/2 PPH - OFF WHITE
	000G67-10-10B	EA	SCREW - 10-12 X 5/8 PPH - ZINC - TYPE A
	000G67-10-10D	EA	SCREW - 10-12 X 5/8 PPH - BLACK - TYPE A
	000G67-10-10P	EA	SCREW - 10-12 X 5/8 PPH - DARK BROWN
	000G67-10-10S	EA	SCREW - 10-12 X 5/8 PPH - OFF WHITE
	000G67-10-10T	EA	SCREW - 10-12 X 5/8 PPH - BLACK
	000G67-10-10V	EA	SCREW-10-12X5/8 PPH ZN O/W - TYPE A
	000G67-10-12P	EA	SCREW - 10-12 X 3/4 PPH - DARK BROWN
	000G67-10-24B	EA	SCREW - 10-12 X 1 1/2 PPH - ZINC
	000G68-06-10J	EA	SCREW - 6-18 X 5/8 POH - BRASS

SEALANTS & FASTENERS GROUP (CONTINUED)
SCREWS (CONTINUED)

KEY	PART NUMBER	U/M	DESCRIPTION
	000G68-06-12B	EA	SCREW - 6-18 X 3/4 POH - ZINC & CLEAR
	000G68-06-12S	EA	SCREW - 6-18 X 3/4 POH
	029130-01-000	EA	SCREW - SNAP STUD - #8-16 X 5/8" LONG
	029130-02-000	EA	SCREW - SNAP STUD - #8-16 X 1 1/2" LONG
	029130-03-000	EA	SCREW - SNAP STUD - #8-16 X 1" LONG
	049465-03-000	EA	SCREW - 10-16 X 1 POH W/WASHER - OFF WHITE
	049465-17-000	EA	SCREW - 10-16 X 1 POH W/WASHER - BRIGHT WHITE
	054434-02-000	EA	SCREW - SF/DR - 10-16 X 2 - ZINC
	054434-03-000	EA	SCREW - SF/DR - 10-16 X 2 - PWH - ZINC
	075908-01-000	EA	SCREW - MACHINE - 10-32 X .56 PTH - EXTERNAL TOOTH - ZINC
	076790-01-000	EA	SCREW - 6-20 X 1 1/4 PPH - BLACK
	076790-05-000	EA	SCREW - 6-20 X 1/2 PPH - BLACK - THREAD CUTTING/WOOD
	087721-01-000	EA	SCREW - FLAT HEAD - TAPPING - 1/4" X 1 1/4" LONG - ZINC
	093249-01-000	EA	CAP/SCREW - MOLDED/VINYL - BLACK
	095772-01-000	EA	SOCKET-SNAP FASTNER1" SF/DR - SELF DRIVER
	097974-01-000	EA	SCREW - PARTICLE BOARD - 7-9 X 3/4 PPH
	101618-01-000	EA	SCREW - 1/4-20 X 3/4 HEX - TAPPING - STALGARD TYPE F
	113563-01-01A	EA	SCREW - 8 X 5/8 LONG SHOULDER/WASHER HEAD
	113563-01-02A	EA	SCREW - 8 X 5/8 LONG SHOULDER/WASHER HEAD - BRIGHT WHITE
	118383-01-12A	EA	RETAINER/RECESSED - F/.22" SCREW - RIVERSTONE
	118383-01-14A	EA	RETAINER/RECESSED - F/.22" SCREW - PEWTER
	118383-01-15A	EA	RETAINER/RECESSED - F/.22" SCREW - BRIARWOOD
	118383-02-13A	EA	RETAINER/RECESSED - F/.27" SCREW - OFF WHITE
	118383-04-04A	EA	CAP - F/RECESSED RETAINER - BRIGHT WHITE
	118383-04-10A	EA	CAP - F/RECESSED RETAINER - RIVERSTONE
	118383-04-13A	EA	CAP - F/RECESSED RETAINER - OFF WHITE
	118383-04-14A	EA	CAP - F/RECESSED RETAINER - PEWTER
	118383-04-15A	EA	CAP - F/RECESSED RETAINER - BRIARWOOD
	134126-01-01A	EA	SCREW/NAIL - HEX HEAD - 3/4"
	140040-01-000	EA	SCREW - 1/4-20 X 1 - BUTTON HEAD/SOCKET - W/LOCTITE
	149753-01-01A	EA	RETAINER/RECESSED - F/.22" SCREW - BLACK
	149753-01-02A	EA	RETAINER/RECESSED - F/.22" SCREW - BRIGHT WHITE
	149753-02-01A	EA	CAP - F/RECESSED RETAINER - BLACK
	149753-02-02A	EA	CAP - F/RECESSED RETAINER - BRIGHT WHITE
	154938-01-01A	EA	SCREW - SF/DR - 10-16 X 3/4 PPH - W/SELF SEAL - BRIGHT WHITE
	154938-01-02A	EA	SCREW - SF/DR - 10-16 X 3/4 PPH - W/SELF SEAL - BLACK
	154938-02-01A	EA	SCREW - SF/DR - 8-18 X 1 PFH - W/SELF SEAL - BRIGHT WHITE
	154938-02-02A	EA	SCREW - SF/DR - 8-18 X 1 PFH - W/SELF SEAL - BLACK
	154938-02-03A	EA	SCREW - SF/DR - 8-18 X 1 PFH - W/SELF SEAL - SILVER
	154938-03-02A	EA	SCREW - SF/DR - 8-18 X 5/8 PFH - W/SELF SEAL - BLACK
	154938-04-01A	EA	SCREW - SF/DR - 10-16 X 1" TPH - W/SELF SEAL - BRT WHT
	154938-04-02A	EA	SCREW - SF/DR - 10-16 X 1" TPH - W/SELF SEAL - BLACK
	154938-05-03A	EA	SCREW - SF/DR - 8-18 X 1.25" PFH - W/SELF SEAL - SILVER

SEALANTS & FASTENERS GROUP (CONTINUED)
CLAMPS, CLIPS, GROMMETS, RIVETS & PLUGS

KEY	PART NUMBER	U/M	DESCRIPTION
	000H14-06-03R	EA	RIVET - MANDREL BLIND - 3/16 ALUMINUM
	000H16-04-06R	EA	RIVET - POP ALUMINUM - 1/8 X .313 - .375
	007161-01-000	EA	CLAMP - HOSE - SPRING TYPE - 1/2"
	008386-01-000	EA	GROMMET - SNAP - 3/8" DIAMETER - NYLON
	010495-01-000	EA	CLAMP - CABLE - 9/16"ID - BLACK
	010495-02-000	EA	CLAMP - CABLE - 3/8"ID - BLACK
	010495-04-000	EA	CLAMP - CABLE - 11/16"ID - WHITE
	010497-01-000	EA	CLAMP - CLOSED - 5/8"ID
	010497-02-000	EA	CLAMP - CLOSED - 1.5"ID
	010497-03-000	EA	CLAMP - CLOSED - 1"ID - CUSHIONED
	010497-04-000	EA	CLAMP - CLOSED - 1 5/8"ID
	010497-05-000	EA	CLAMP - CLOSED - 1/2"ID
	010497-07-000	EA	CLAMP - CLOSED - 3/8"ID
	010497-09-000	EA	CLAMP - CLOSED - 5/16"ID
	010497-10-000	EA	CLAMP - CLOSED - 7/8"ID
	010499-01-000	EA	CLAMP - CLOSED - 3/8"ID
	016188-03-000	EA	GROMMET - LP LINE - 3/8"HOLE X 2 1/2"LONG - RUBBER
	016188-04-000	EA	GROMMET - LP LINE - 1/2"HOLE X 2 1/2"LONG - RUBBER
	016188-05-000	EA	GROMMET - LP LINE - 3/8"HOLE X 1 1/4"LONG - RUBBER
	016188-06-000	EA	GROMMET - LP LINE - 3/8"HOLE X 3 1/4"LONG - RUBBER
	016188-07-000	EA	GROMMET - L/P LINE - 1/2"HOLE X 3 1/4"LONG
	016188-08-000	EA	GROMMET - LP LINE - 1/2"HOLE X 1 1/4"LONG - RUBBER
	016188-09-000	EA	GROMMET - LP LINE - .68"HOLE X 1 1/4"LONG - RUBBER
	016188-10-000	EA	GROMMET - LP GAS - .68" X 2.5"
	023942-01-000	EA	GROMMET - RUBBER - 2"OD
	041930-11-000	EA	RIVET - POP ALUMINUM - 1/8 X .188 - .250 - BRIGHT WHITE
	061420-04-000	EA	PLUG/PLASTIC - 1 1/4" DIAMETER
	061420-05-000	EA	PLUG/PLASTIC - 1 1/2" DIAMETER
	061420-09-000	EA	PLUG/PLASTIC - 1.00" DIAMETER
	061420-12-000	EA	PLUG/PLASTIC - 1.50" DIAMETER - RED
	061420-13-000	EA	PLUG/PLASTIC - 3/8" - FLUSH
	061420-14-000	EA	PLUG/PLASTIC - 7/8" DIAMETER - BLACK
	061420-15-000	EA	PLUG/PLASTIC - 2" DIAMETER - BLACK
	061420-16-000	EA	PLUG/PLASTIC - 2 1/8" DIAMETER - BLACK
	061420-18-000	EA	PLUG/PLASTIC - 1 3/4" DIAMETER - BLACK
	062401-01-000	EA	CLAMP - HOSE - WORMGEAR - .25" - 1"
	062401-02-000	EA	CLAMP - HOSE - WORMGEAR - 1.56" - 2.5" ID
	062401-03-000	EA	CLAMP - HOSE - WORMGEAR - .22" - 1" ID
	062401-04-000	EA	CLAMP - HOSE - WORMGEAR - .69" - 1.25" ID
	062401-06-000	EA	CLAMP - HOSE - WORMGEAR - .22" - .62" ID
	062401-09-000	EA	CLAMP - HOSE - WORMGEAR - 2.8" - 3.75" ID
	062401-11-000	EA	CLAMP - HOSE - WORMGEAR - 3.50" - 4.50" ID
	062401-13-000	EA	CLAMP - HOSE - WORMGEAR
	071015-11-000	EA	GROMMET - RUBBER - 1"ID FITS .12 MATERIAL - BLACK
	071015-13-000	EA	GROMMET - RUBBER - .62"ID X 1"OD W/.09" GROOVE - BLACK
	071015-20-000	EA	GROMMET - .38 ID FITS .06 MTL
	071015-22-000	EA	GROMMET - RUBBER - .62"ID X 1.12"OD W/.19" GROOVE - BLACK
	071015-26-000	EA	GROMMET - RUBBER - 1.5"ID X 2.1"OD W/.06" GROOVE - BLACK
	071015-29-000	EA	GROMMET - RUBBER - .3"ID X 1.3"OD W/.12" GROOVE - BLACK
	071015-30-000	EA	GROMMET - RUBBER - .3"ID X .81"OD W/.12" GROOVE - BLACK
	071015-39-000	EA	GROMMET - .75 ID FITS .06 MTL
	071015-41-000	EA	GROMMET - .125 ID FITS .188 MTL
	071015-42-000	EA	GROMMET - .25 ID FITS .06 MTL
	071015-43-000	EA	GROMMET-.25 ID,FITS .07 MATL, MINOR Z-4139
	071015-44-000	EA	GROMMET - .31 ID FITS .25 MTL
	075148-02-000	EA	CLAMP - GROUNDING - BRONZE SCREWS
	077955-01-000	EA	CLIP/J - 3/8" - VINYL COATED
	081211-03-000	EA	PLUG - PLASTIC - .50"DIAMETER - TRUSS HEAD - BLACK
	081211-04-000	EA	PLUG - PLASTIC - .46"DIAMETER - TRUSS HEAD - BLACK
	081211-06-000	EA	PLUG-PLASTIC,.468DIA,BLACK , HEYCO 1669
	083609-01-000	EA	CLAMP - WIRE - DUAL - EQUAL DIAMETERS - 5/8"
	083610-01-000	EA	CLAMP - WIRE - DUAL - UNEQUAL DIAMETERS - 3/4" & 1 1/4"
	083610-02-000	EA	CLAMP - WIRE - DUAL - UNEQUAL DIAMETERS - 3/4" & 2"
	083610-03-000	EA	CLAMP - WIRE - DUAL - EQUAL DIAMETERS - 2"

SEALANTS & FASTENERS GROUP (CONTINUED)
CLAMPS, CLIPS, GROMMETS, RIVETS & PLUGS (CONTINUED)

KEY	PART NUMBER	U/M	DESCRIPTION
	083610-02-000	EA	CLAMP - WIRE - DUAL - UNEQUAL DIAMETERS - 3/4" & 2"
	083610-03-000	EA	CLAMP - WIRE - DUAL - EQUAL DIAMETERS - 2"
	088756-01-000	EA	GROMMET - WEB - 1 1/8"ID
	089329-02-000	EA	CLIP - SPRING
	091952-01-000	EA	CLIP - GRIPPER - 1" - BLACK VINYL COATED
	091952-02-000	EA	CLIP - GRIPPER - 3/4" - BLACK VINYL COATED
	091952-03-000	EA	CLIP - GRIPPER - 1/2" - BLACK VINYL COATED
	094362-02-000	EA	CLIP - XMAS TREE - BINDER HEAD - .9" LONG/ANY COLOR
	113133-02-01A	EA	RIVET - POP - ALUMINUM - 3/16 X .252 - .504 - BLACK
	114208-05-000	EA	GROMMET - EDGE LINER - FITS 2"
	118626-01-01A	EA	RIVET/POP - ALUMINUM - 3/16 X 1.2"(GRIP RANGE .1"-.4")
	118626-01-02A	EA	RIVET/POP - ALUMINUM - 3/16 X .08 - .375
	118626-02-01A	EA	RIVET/POP - ALUMINUM - 3/16 X .500 - .750
	118626-03-01A	EA	RIVET/POP - STAINLESS STEEL - 3/16 X .500 - .750
	137014-01-01A	EA	GROMMET - CABLE - ALMOND
	139118-02-01A	EA	GROMMET - SCREW - PLASTIC
	155498-01-01A	EA	CLAMP - CLOSED - 7/8"ID - VINYL DIP/GALVONIZED - BLACK

MISCELLANEOUS FASTENERS

KEY	PART NUMBER	U/M	DESCRIPTION
	008343-01-000	EA	TIE - WIRE - 6"
	008343-02-000	EA	TIE - WIRE - 14"
	008343-03-000	EA	TIE - WIRE - 7 1/2" - BLACK
	029094-04-000	YD	VELCRO TAPE/LOOP - 1"WIDE - W/ADHESIVE BACK - BLACK
	029096-03-000	YD	VELCRO TAPE/HOOK - 1"WIDE - BLACK
	029096-04-000	YD	VELCRO TAPE/HOOK - 1"WIDE - BLACK - W/ADHESIVE BACK (PSA)
	048394-02-000	YD	VELCRO TAPE - HOOK - ADHESIVE BACK - 3/4" WIDE - BEIGE
	085774-01-000	FT	FASTENER - DUAL LOCK - 1" WIDE - ADHESIVE BACK - BLACK
	085774-02-000	FT	FASTENER - DUAL HOOK - 1" WIDE - ADHESIVE BACK - BLACK
	088792-02-000	YD	VELCRO TAPE - LOOP - 3/4" - ADHESIVE BACK - BEIGE
	088792-04-000	YD	VELCRO TAPE - HOOK - 5/8" - NON-ADHESIVE BACK - WHITE
	088792-05-000	YD	VELCRO TAPE - LOOP - 5/8" - NON-ADHESIVE BACK - WHITE
	108046-02-000	EA	CABLE TIE - SCREW MOUNT 15"

WATER & SEWAGE GROUP DRAINAGE SYSTEM

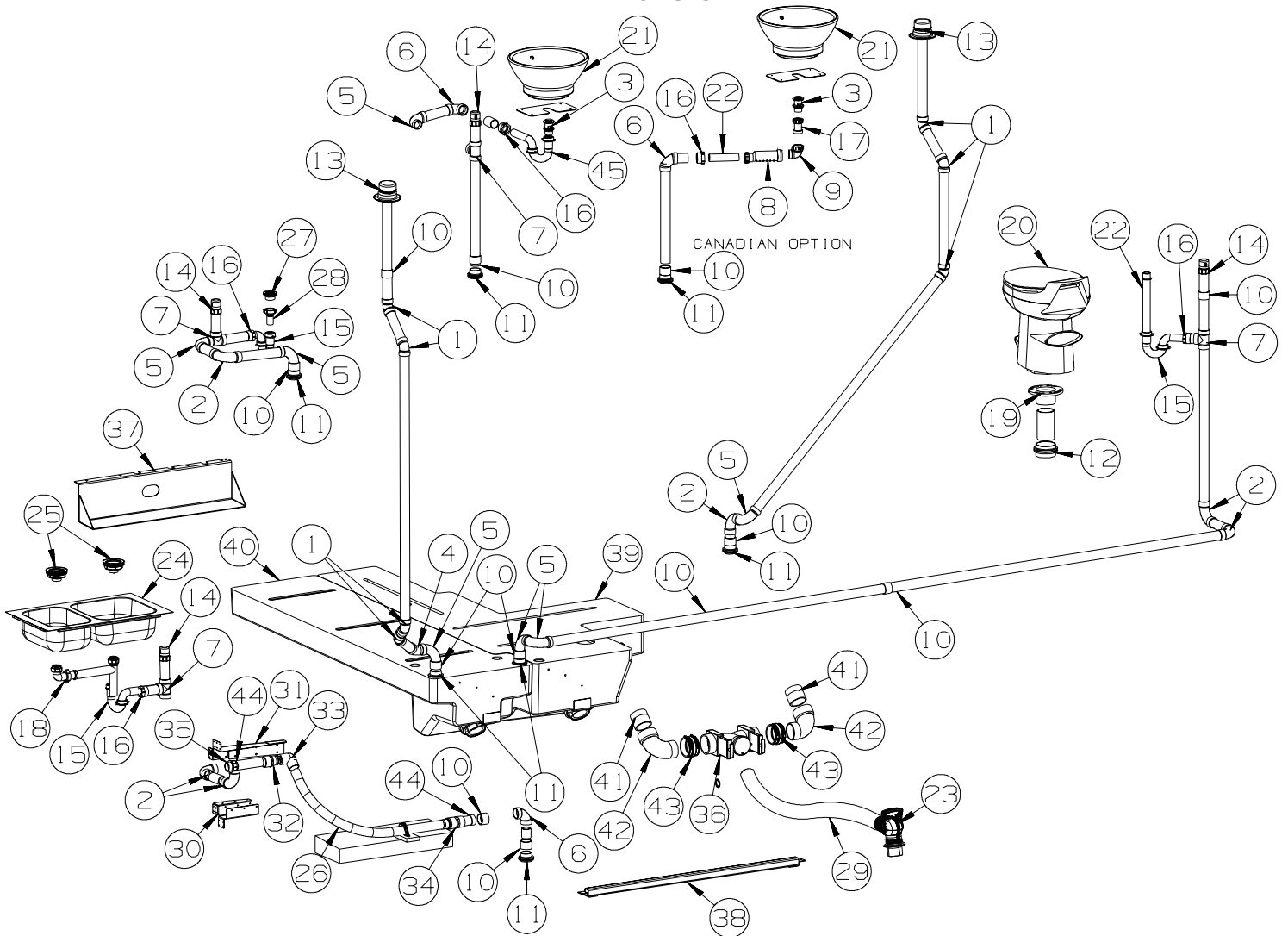

KEY	PART NUMBER	U/M	DESCRIPTION
1	010006-01-000	EA	ELBOW - 45 DEGREE - 1 1/2" HUB X HUB - PLASTIC
2	010008-01-000	EA	ELBOW - 90 DEGREE - 1 1/2" HUB X HUB - PLASTIC
3	165753-01-04A	EA	WASTE/DRAIN ASM - W/POP-UP STOPPER KIT - LAVATORY - CHROME
4	010051-01-000	EA	ELBOW - 45 DEGREE - 1 1/2" SPIGOT X HUB - PLASTIC
5	033761-01-000	EA	ELBOW - 90 DEGREE - TURN - 1 1/2" HUB X 1 1/2" SPIGOT
6	034250-01-000	EA	ELBOW - 90 DEGREE - LONG TURN - 1 1/2" HUB X HUB - ABS
7	010071-01-000	EA	TEE - SANITARY - 1 1/2" HUB X HUB X HUB - PLASTIC
8	165406-01-000	EA	TRAP - WATERLESS - 1 1/2"
9	165406-02-000	EA	ADAPTER/ANGLE - WATERLESS TRAP
10	010115-01-000	EA	COUPLING - 1 1/2" HUB X HUB - PLASTIC
11	061607-01-000	EA	GROMMET - HOLDING TANK - 1 1/2" NPS
12	061607-02-000	EA	GROMMET - HOLDING TANK - 3" NPS
13	083558-03-000	EA	VENT - W/COVER - F/PLUMBING STACK - OFF WHITE
13	083558-08-000	EA	VENT - W/COVER - F/PLUMBING STACK - BLACK
14	079968-01-000	EA	VENT - MECHANICAL/TRAP ARM - ANTI-SIPHON-2" X 7.3" PLASTIC
15	107538-02-000	EA	P-TRAP - PLASTIC - 1 1/2" W/EXTENSION ARM
15	011071-01-000	EA	P-TRAP - 1 1/2" - CSA - PLASTIC - CANADIAN
16	152146-01-000	EA	CONNECTOR - 1 1/2"P X 1 1/2"MPT
17	165406-04-000	EA	ADAPTER/IN LINE - 1 1/4"
18	011091-02-000	EA	WASTE - CONTINUOUS - DOUBLE SINK
19	024676-01-000	EA	FLANGE/CLOSET - 4" X 3" - BLACK PLASTIC
20*	152830-01-01A	EA	TOILET/AQUA MAGIC STYLE PLUS - 20"TALL - W/O SPRAY - WHITE
21	165310-01-01A	EA	SINK - LAVATORY - ROUND/VESSEL - 16" X 7.5" - OFF WHT
	167042-01-01A	EA	NUT/DRAINAGE - SINK - 1 1/2"
22	126588-02-000	EA	ARM - WASTE - 1 1/2" X 20" - FEMALE
23*	144728-01-000	EA	VALVE - SEWER HOSE - 3"
24	110654-01-000	EA	SINK - STAINLESS STEEL/DOUBLE BASIN (1 LG-1 SM BASIN)

WATER & SEWAGE GROUP (CONTINUED)
DRAINAGE SYSTEM (CONTINUED)

KEY	PART NUMBER	U/M	DESCRIPTION
25	092303-01-000	EA	STRAINER - W/BASKET - GALLEY SINK - 4" OD
	127440-02-01A	EA	WASHER - RUBBER - 1.8" X .1"
26	126426-01-000	FT	PIPE - 1 1/2" FLEXIBLE
27	066440-01-000	EA	STRAINER - SHOWER DRAIN - W/RUBBER WASHER
	127440-02-01A	EA	WASHER - RUBBER - 1.8" X .1"
28	011069-06-000	EA	TAILPIECE - 1 1/2" X 1 1/4" X 2 1/2" - BRASS
	130403-01-000	EA	NUT - SLIP - W/WINGS 1 1/2"
29	139513-02-000	EA	HOSE - SEWER - 3" X 20' - W/BAYONET TYPE ADAPTER
30	142527-03-02B	EA	BRACKET/CARRIER - PLUMBING - E-COATED
31	142526-03-02B	EA	BRACKET/COVER - PLUMBING - E-COATED
32	130685-02-000	EA	ADAPTER - 1 7/8 FEMALE SLIP X 1 1/2" MALE THREAD/O-RING
33	136111-01-000	EA	ELBOW - 1/2" SOCKET X SLIP FIT
34	130685-01-000	EA	ADAPTER - 1 7/8" FEMALE SLIP X 1 1/2" FEMALE THREAD/O-RING
35	126425-02-000	EA	ADAPTER - SWIVEL - 1 1/2 FPT X SPIGOT
36*	136143-01-000	EA	VALVE - DUAL - 3" X 3"
37	158968-02-02B	EA	BRACKET - TANK DRAIN - E-COATED
38	161762-02-02B	EA	SUPPORT - HOLDING TANK - E-COATED
39	163063-01-700	EA	TANK - HOLDING - 67 GALLON - W/3" SPINWELD FITTING
	010232-01-000	EA	FITTING - SPINWELD - PLASTIC 3FPT
	049032-01-000	EA	PATCH - SPINWELD - 3/8" - PLASTIC
	125697-02-000	EA	NOZZLE - WELD-A-FLUSH
40	163062-01-700	EA	TANK - HOLDING - 52 GALLON - W/3" SPINWELD FITTING
	010232-01-000	EA	FITTING - SPINWELD - PLASTIC 3FPT
	049032-01-000	EA	PATCH - SPINWELD - 3/8" - PLASTIC
41	010129-03-000	EA	NIPPLE - 3" X 3" TOE - PLASTIC
42	010062-01-000	EA	ELBOW - 3 90 SPIGOT X HUB - PLASTIC
43	078406-01-000	EA	COUPLER - 3" X 3" W/CLAMPS - RUBBER
44	126424-01-000	EA	ADAPTER - 1 1/2" MPT X 1 1/2" HUB
45	011071-01-000	EA	P-TRAP - 1 1/2" - CSA - PLASTIC

*COMPONENT PARTS LISTED LATER IN THIS GROUP

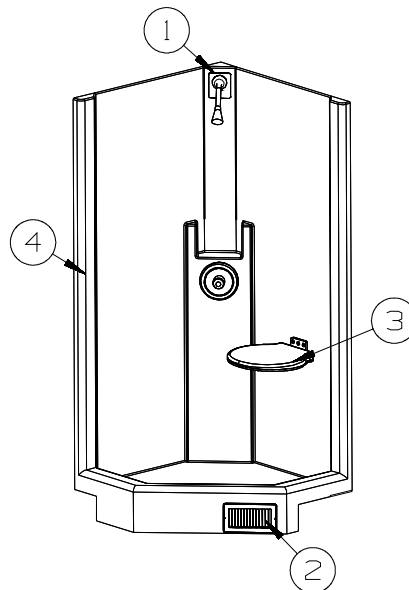

KEY	PART NUMBER	U/M	DESCRIPTION
1	143218-01-02A	EA	PLATE/COVER - SHOWER HEAD - SOFT WHITE
2	089326-02-000	EA	GRILLE - FLOOR - HEATING - 9.3" X 5.3" - SOFT WHITE
3	N/A	EA	SEAT - SHOWER/FOLDING - 43K
4	164126-01-01A	EA	SHOWER - CURVED/FIBERGLASS - WHITE

WATER & SEWAGE GROUP (CONTINUED)

COMPONENT PARTS FOR DRAINAGE SYSTEM

136143-01-000

KEY	PART NUMBER	U/M DESCRIPTION	VENDOR NO.
	070916-01-700	EA VALVE ONLY (WASTE) 3"	T1003BU

144728-01-000

KEY	PART NUMBER	U/M DESCRIPTION	VENDOR NO.
	144728-01-700	EA GASKET-RUBBER, INSIDE VALVE	9667310-11
	144728-01-701	EA GASKET-RUBBER, OUTSIDE	9667310-10

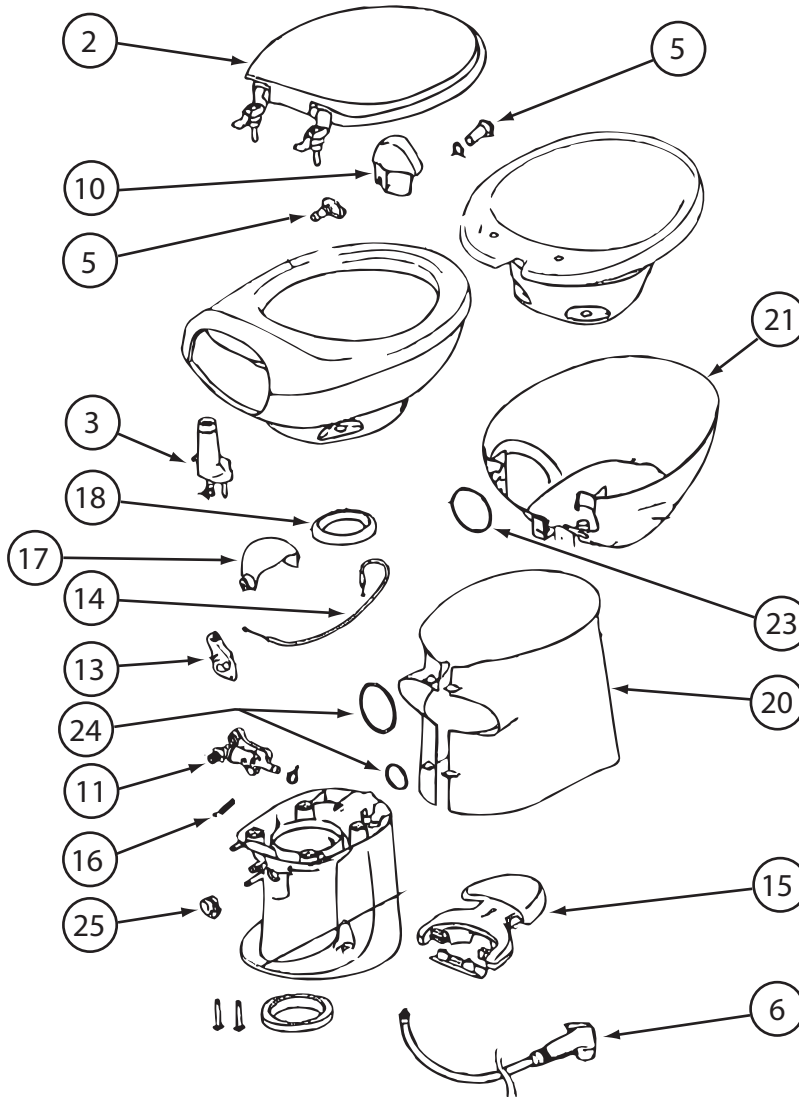

152830-01-01A

KEY	PART NUMBER	U/M DESCRIPTION	VENDOR NO.
2	152829-01-700	EA SEAT/COVER ASSEMBLY - WHITE	34144
3	152829-01-708	EA VACUUM BREAKER	34122
5	152830-01-701	EA FLUSH NOZZLE - WHITE	34127
11	152829-01-701	EA WATER VALVE	34100
13	152829-01-703	EA WATER VALVE DRIVE ARM	34104
14	152829-01-704	EA CABLE - F/PEDAL	34106
15	152830-01-700	EA PEDAL PACKAGE - WHITE	34114
16	152829-01-705	EA SPRING/RETURN-F/WATER VALVE	34110
17	152829-01-706	EA WASTE BALL - WHITE	34117
18	152829-01-707	EA SEAL - F/WASTE BALL	34120
20	152830-01-703	EA SHROUD - TALL/WHITE	34138
24	152830-01-702	EA O-RING PKG - F/SHROUD	34136
25	152829-01-702	EA WASTE BALL DRIVE ARM	34102

CONTACT WINNEBAGO PART SALES FOR UNLISTED COMPONENT(S)

WATER & SEWAGE GROUP (CONTINUED)

WATER SYSTEM

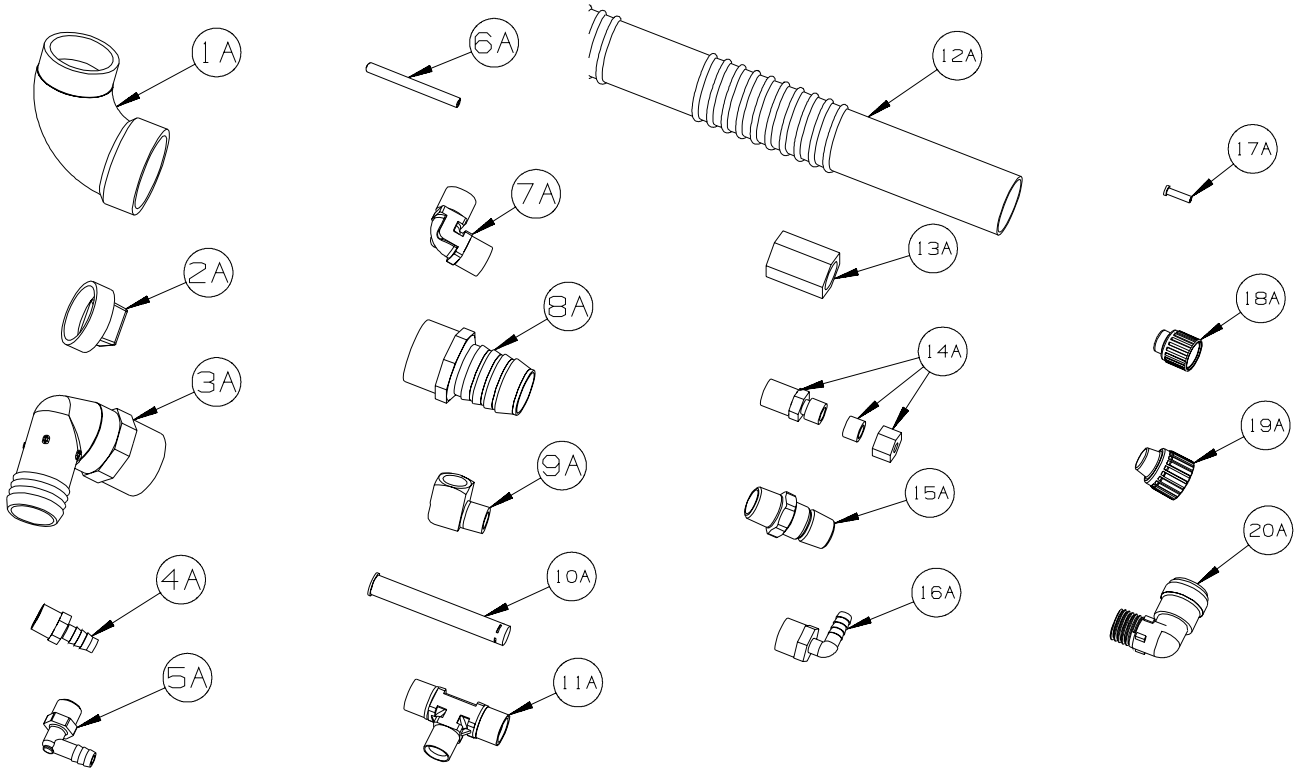

KEY	PART NUMBER	U/M	DESCRIPTION
1A	010009-01-000	EA	ELBOW - 90 DEGREE - 1/4 BEND - 1 1/2" PLASTIC
2A	010166-01-000	EA	PLUG/THREADED - 1 1/4"MPT - PLASTIC - BLACK - UL
3A	010219-01-000	EA	ELBOW - 1 1/4 MPT X 1 1/4 BARB - WATER FILL - PLASTIC
4A	010224-01-000	EA	ADAPTER - HOSE TO PIPE - 3/8 MPT X 3/8 BARB - PLASTIC
5A	035539-01-000	EA	ELBOW - 3/8 MPT X 3/8 BARB - PLASTIC
6A	039800-04-000	FT	TUBING - POLYBUTYL - 1/4"OD
6A	074462-02-000	FT	TUBING - VINYL - 3/8 ID X 20' - CLEAR
6A	112176-01-000	FT	TUBING - VINYL - REINFORCED - 1/2" ID
6A	124188-01-000	FT	TUBING - PEX - 1/2" ID X 20' - BLUE(COLD)
6A	124188-02-000	FT	TUBING - PEX - 1/2" ID X 20' - RED(HOT)
7A	039808-03-000	EA	ELBOW - 1/2" MPT X 1/2" MPT - PLASTIC
8A	044927-01-000	EA	ADAPTER - HOSE TO PIPE-1 1/4 MPTX1 1/4 BARB-BLACK PLASTIC
9A	065318-02-000	EA	ELBOW - 90 DEGREE - 3/8" MPT TO 3/8" FPT
10A	077954-02-000	EA	FILTER - WATER TANK - W/SCREEN IN TANK
11A	039798-01-000	EA	TEE - 1/2"MPT X 1/2"MPT X 1/2"MPT - PLASTIC
12A	079381-01-000	FT	TUBING - RIBBED FLEXIBLE/WATER FILL - 10 FT = 1EA-1.38ID
13A	101814-01-000	EA	COUPLING - FEMALE - 1/2" X 1/2" FPT - GRAY
14A	103798-01-000	EA	CONNECTOR - 1/4 OD X 3/8 MPT
15A	110438-02-000	EA	VALVE - CHECK - 1/2"MPT X 1/2"MPT - BRASS
16A	111223-02-000	EA	ELBOW - 1/2" MPT X 3/8" BARB - PLASTIC
16A	111223-04-000	EA	ELBOW - 1/2" MPT X 1/2" BARB - PLASTIC
16A	111888-01-000	EA	FERRULE - PLASTIC - .250 ID X .375 OD
17A	111888-02-000	EA	INSERT - BRASS - 1/4 COMP
18A	113697-01-000	EA	CAP - 3/8"P
19A	114427-01-000	EA	CAP - 1/2"P
20A	164906-01-000	EA	ELBOW - 90 DEGREE - 1/2" QUICK CONNECT X 1/2"MPT

WATER & SEWAGE GROUP (CONTINUED)
WATER SYSTEM (CONTINUED)

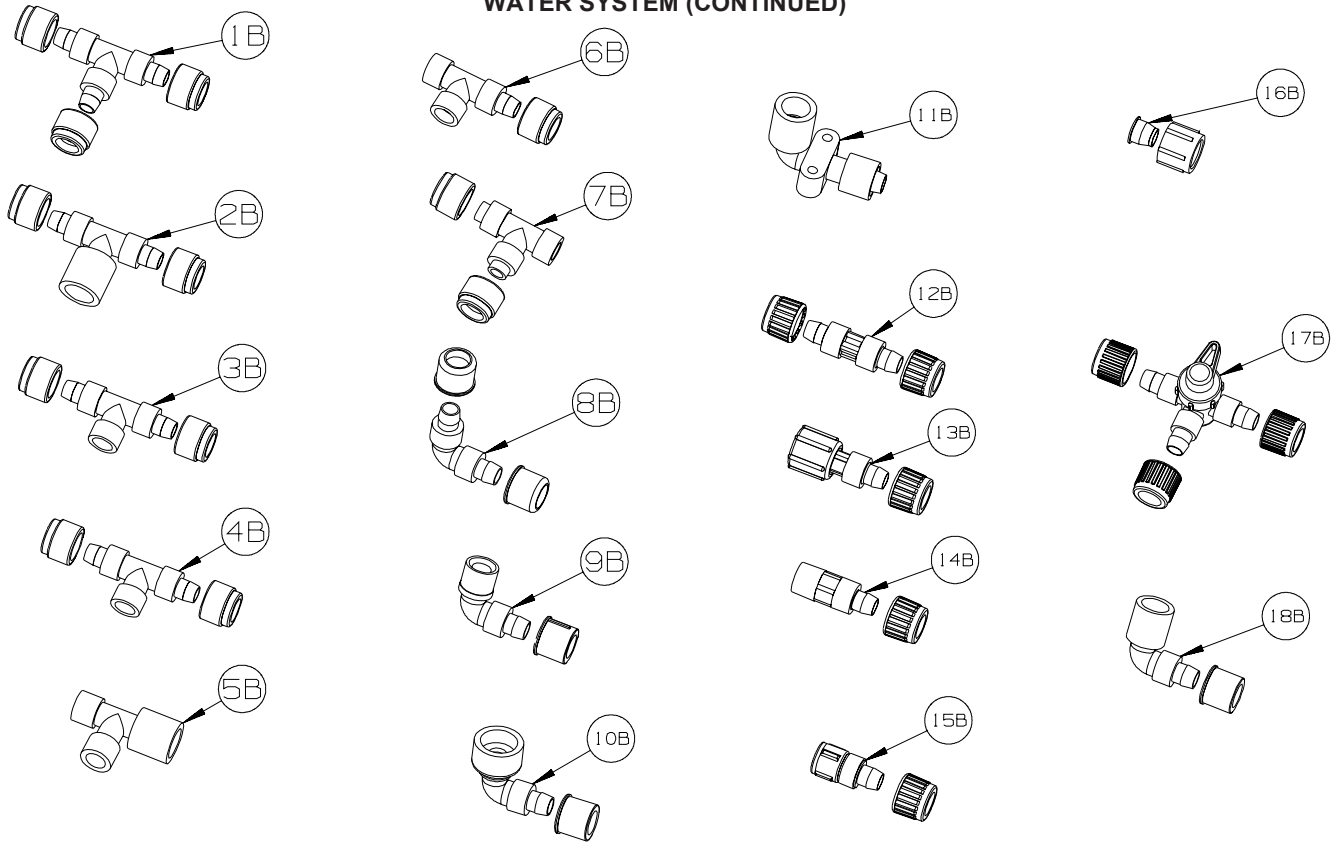

KEY	PART NUMBER	U/M	DESCRIPTION
1B	114428-01-000	EA	TEE - 1/2"P X 1/2"P X 1/2"P
2B	114428-02-000	EA	TEE - SWIVEL - 1/2"P X 1/2"P X 1/2"FPT
3B	114428-03-000	EA	TEE - 1/2"P X 1/2"P X 1/2"MPT
4B	114428-04-000	EA	TEE - 1/2"P X 1/2"P X 1/8"FPT
5B	114428-05-000	EA	TEE - 1/2" SWIVEL X 1/2" MPT X 1/2" MPT
6B	114428-06-000	EA	TEE - 1/2" P X 1/2" MPT X 1/2" MPT
7B	114428-07-000	EA	TEE - 1/2" P X 1/2" MPT X 1/2" P
8B	114429-01-000	EA	ELBOW - 1/2"P X 1/2"P
9B	114429-02-000	EA	ELBOW - 1/2"P X 1/2"MPT
9B	114429-04-000	EA	ELBOW - 1/2"P X 3/8"MPT
9B	114429-10-000	EA	ELBOW - SWIVEL - 1/2"MPT X 1/2"FPT
10B	114429-08-000	EA	ELBOW - SWIVEL - 1/2"P X 1/2"FPT
11B	114429-09-000	EA	ELBOW - 1/2"P X 1/2"FPT DROP EAR
12B	114430-01-000	EA	ADAPTER - 1/2"P X 1/2"P
13B	114430-02-000	EA	ADAPTER - SWIVEL - 1/2"P X 1/2"FPT
13B	114430-04-000	EA	ADAPTER - SWIVEL - 1/2"P X 3/8"MPT
14B	114430-03-000	EA	ADAPTER - 1/2"P X 1/2"MPT
15B	114430-06-000	EA	ADAPTER - 1/2"P X 3/8"FPT
15B	114430-09-000	EA	ADAPTER - 1/2"P X 1/2"FPT
16B	114430-10-000	EA	ADAPTER - NUT - PIPE CONNECTION - 1/2"
17B	114431-01-000	EA	VALVE - 180 DEGREE/CENTER DRAIN - 1/2"P - THREE WAY
18B	114429-11-000	EA	ELBOW - 1/2"P X 1/2"FPT

WATER & SEWAGE GROUP (CONTINUED)
WATER SYSTEM (CONTINUED)

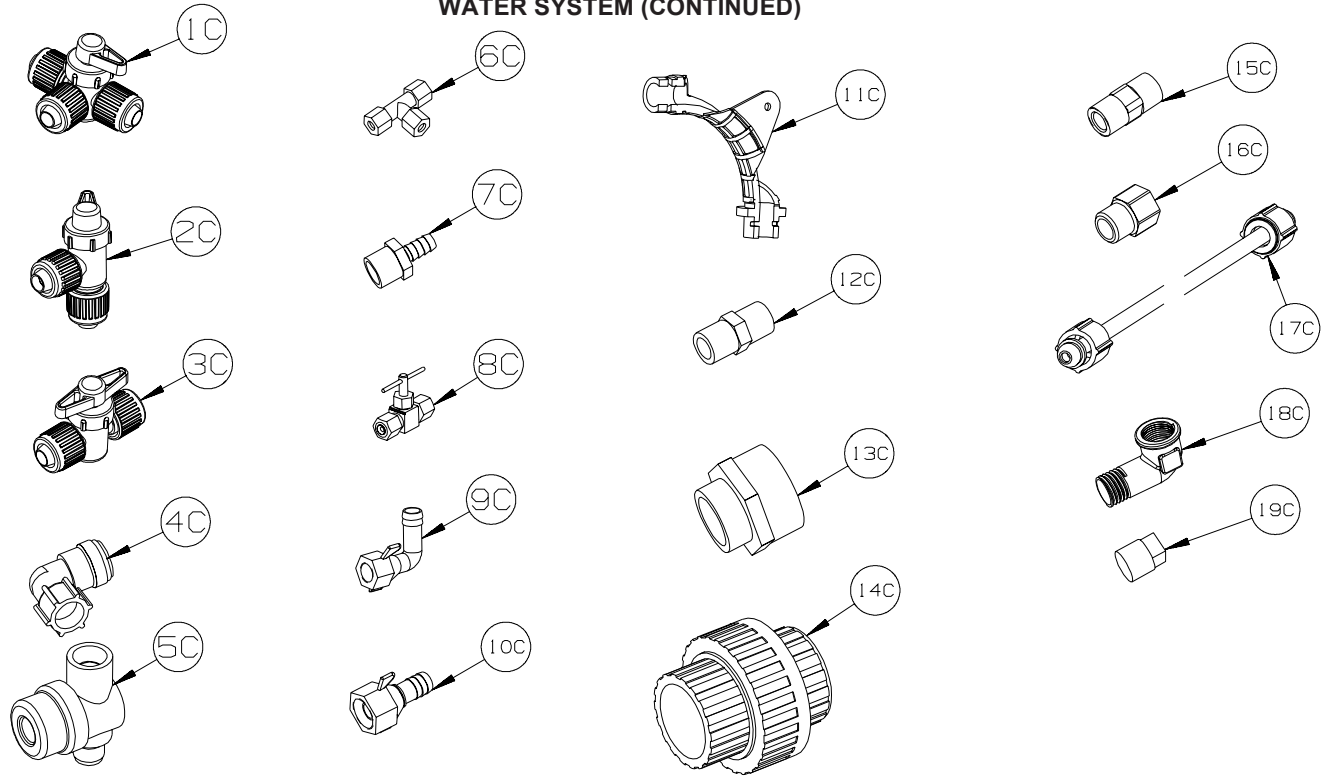

KEY	PART NUMBER	U/M	DESCRIPTION
1C	114431-02-000	EA	VALVE - WATER BYPASS - 1/2"P - THREE WAY (WATER HEATER)
2C	114431-03-000	EA	VALVE - 90 DEGREE DRAIN - 1/2"P
3C	114431-04-000	EA	VALVE - "INLINE SHUT-OFF" - 1/2"P
4C	164906-02-000	EA	ELBOW - 90 DEGREE - 1/2" QUICK CONNECT X 1/2"MPT - SWIVEL
5C	152925-01-01A	EA	FILTER - IN LINE - TWIST ON - 1/2" - BLACK
6C	118423-01-000	EA	FITTING - BRASS-TEE - 1/4C X 1/4C X 1/4C
7C	118809-01-000	EA	ADAPTER - 1/2" MPT X 3/8" BARB - PLASTIC
7C	118809-02-000	EA	ADAPTER - 1/2" MPT X 1/2" BARB - PLASTIC
8C	120868-01-000	EA	VALVE - NEEDLE - 1/4" COMPRESSION X 1/4" COMPRESSION
9C	123150-01-000	EA	ELBOW - 1/2 FPT X 1/2 BARB - SWIVEL
10C	123152-01-000	EA	ADAPTER - 1/2 FPT X 1/2 BARB - SWIVEL
11C	124184-01-000	EA	SUPPORT - WATER LINE - BEND
12C	132148-01-000	EA	CONNECTOR - 1/2" X 1/2"MPT - BRASS
13C	133835-01-000	EA	ADAPTER - REDUCING - 1 1/2" X 1 1/4"
14C	133889-01-000	EA	UNION - 1 1/2 DOUBLE SLIP - PVC
15C	135386-01-000	EA	NIPPLE - 1/2"
16C	136333-01-000	EA	ADAPTER - BRASS - 1/2"MPT X 1/2"FPT
17C	140821-01-000	EA	TUBE - WATER SUPPLY - 3/8" X 24"
17C	140821-02-000	EA	TUBE - WATER SUPPLY - 3/8" X 30"
17C	140821-03-000	EA	TUBE - WATER SUPPLY - 3/8" X 36"
17C	140821-04-000	EA	TUBE - WATER SUPPLY - 3/8" X 48"
17C	140821-05-000	EA	TUBE - WATER SUPPLY - 3/8" X 54"
17C	140821-06-000	EA	TUBE - WATER SUPPLY - 3/8" X 60"
17C	140821-07-000	EA	TUBE - WATER SUPPLY - 3/8" X 72"
17C	140821-08-000	EA	TUBE - WATER SUPPLY - 1/2" X 24"
17C	140821-09-000	EA	TUBE - WATER SUPPLY - 1/2" X 36"
17C	140821-10-000	EA	TUBE - WATER SUPPLY - 1/2" X 48"
18C	142812-01-000	EA	ELBOW - BRASS - 1/2"MPT X 1/2"FPT
19C	145609-01-000	EA	PLUG - BRASS - 1/2" MPT/HEX HEAD

WATER & SEWAGE GROUP (CONTINUED)
WATER SYSTEM (CONTINUED)

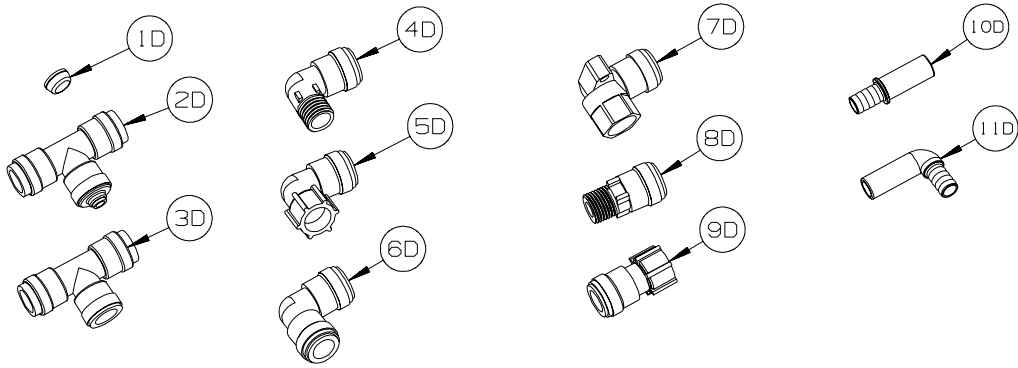

KEY	PART NUMBER	U/M	DESCRIPTION
1D	116473-01-000	EA	FERRIL - RUBBER SEALING - WATER LINE
2D	160949-01-000	EA	CONNECTOR - 1/2" X 1/2" X 1/4" REDUCER
3D	160949-02-000	EA	CONNECTOR - 1/2"CTS X 1/2"CTS X 1/2"CTS
4D	164906-01-000	EA	ELBOW - 90 DEGREE - 1/2" QUICK CONNECT X 1/2"MPT
5D	164906-02-000	EA	ELBOW - 90 DEGREE - 1/2" QUICK CONNECT X 1/2"FPT - SWIVEL
6D	164906-03-000	EA	ELBOW - 90 DEGREE - 1/2" X 1/2" QUICK CONNECTS
7D	164906-04-000	EA	ELBOW - 90 DEGREE - 1/2"CTS X 1/2"FPT
8D	164907-01-000	EA	ADAPTER - STRAIGHT - 1/2" QUICK CONNECT X 1/2"MPT
9D	164907-02-000	EA	ADAPTER - STRAIGHT - 1/2" QUICK CONNECT X 1/2"FPT/SWIVEL
10D	166212-01-000	EA	UNION - HOSE/BARB - CTS X 1/2"B - SEA TECH #3511-1008
11D	166212-02-000	EA	ELBOW - HOSE/BARB - CTS X 1/2"B - SEA TECH #3512-1008

WATER & SEWAGE GROUP (CONTINUED)
WATER SYSTEM (CONTINUED)

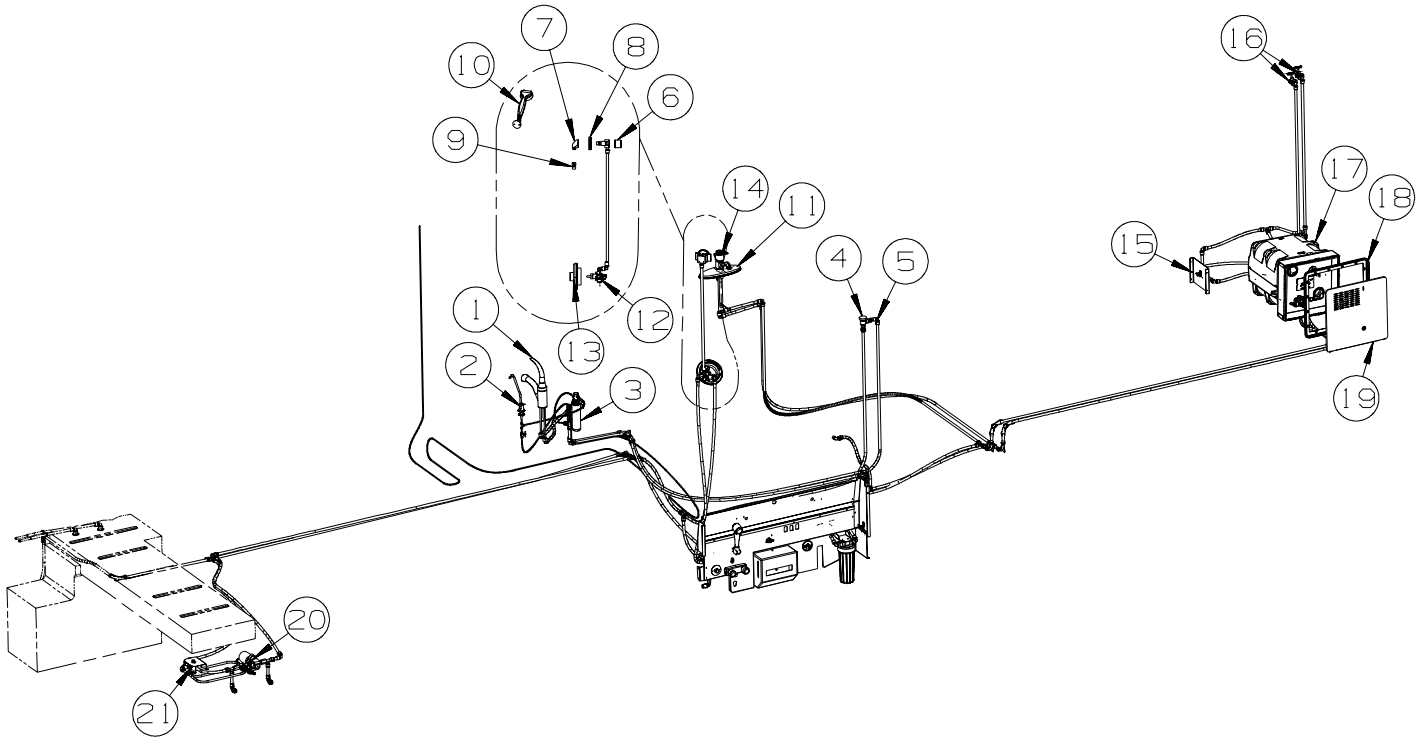

KEY	PART NUMBER	U/M	DESCRIPTION
1*	123744-03-01A	EA	FAUCET - GALLEY/SINGLE CONTROL W/SPRAYER HEAD - CHROME
2*	103635-01-000	EA	FAUCET ONLY-SNGL CONTROL/DRINKING WATER-W/O FILTER/CRTDGD FROM: 00-00-00 THRU: 05-24-09
2	173603-01-01A	EA	WATER PURIFIER/FILTERED - FAUCET W/LEVER HANDLE-BRSH NCKL FROM: 05-25-09 THRU: 99-99-99
3	160946-01-000	EA	FILTER - WATER PURIFICATION - SINK
4	125697-04-000	EA	BREAKER/VACUUM - F/FLUSHING SYSTEM
5	125697-03-000	EA	CHECK VALVE - F/FLUSHING SYSTEM
6	143101-01-01A	EA	BRACKET - SHOWER HEAD
7	135028-02-02A	EA	DROP ELL - F/HAND HELD SHOWER HEAD/OVAL - W/1/2"IPS-CHROME FROM: 00-00-00 THRU: 02-15-09
7	135028-02-03A	EA	DROP ELL - F/HAND HELD SHOWER HEAD/OVAL - W/1/2"IPS-NICKEL FROM: 02-16-09 THRU: 99-99-99
8	130041-03-18A	EA	SPACER/SHOWER HEAD - SOFT WHITE
9	128974-01-02A	EA	VALVE - SHOWER HEAD/WATER SAVER (ON/OFF) - CHROME FROM: 00-00-00 THRU: 02-15-09
9	128974-01-03A	EA	VALVE - SHOWER HEAD/WATER SAVER (ON/OFF) - NICKEL FROM: 02-16-09 THRU: 99-99-99
10*	129390-03-02A	EA	SHOWER HEAD - W/HOSE & BRACKET - CHROME
	145609-01-000	EA	PLUG - BRASS - 1/2" MPT/HEX HEAD
11	155716-02-04A	EA	EXTENSION - FAUCET - CHROME
12*	144596-01-01A	EA	VALVE ONLY - FAUCET/SHOWER - W/TEMP LIMIT STOP(MOEN 62300)
13	144596-02-02A	EA	TRIM KIT - (KNOB & PLATE) - CHATEAU - CHROME
14*	155716-01-04A	EA	FAUCET - LAVATORY - SINGLE CONTROL - CHROME
15	159640-01-02B	EA	PLATE/MOUNTING - VALVE/BYPASS - E-COATED
16	098419-01-000	EA	FAUCET - 90 DEGREE
17*	145541-01-000	EA	WATER HEATER/MOTOR AID-GAS/ELECT IGN - GCH10A-4E - 10 GAL
18	152239-02-02A	EA	FLANGE/MOUNTING/RECESSED - 19.3" X 19.1" - BLACK
19*	125420-05-03A	EA	DOOR - WATER HEATER - 18" X 17.7" - BLACK
	076767-03-000	EA	CABLE - STAINLESS STEEL - 18.5"
20	160702-01-000	EA	PUMP - WATER - 3.0 GPM - W/1/2" MPT FROM: 00-00-00 THRU: 05-04-08
20	160702-02-000	EA	PUMP - WATER - 2.8 GPM - 12 VOLT FROM: 05-05-08 THRU: 99-99-99
21	138618-03-12B	EA	COVER - VALVE - BYPASS - BRIGHT WHITE

*COMPONENT PARTS LISTED LATER IN THIS GROUP

WATER & SEWAGE GROUP (CONTINUED)
WATER SYSTEM (CONTINUED)

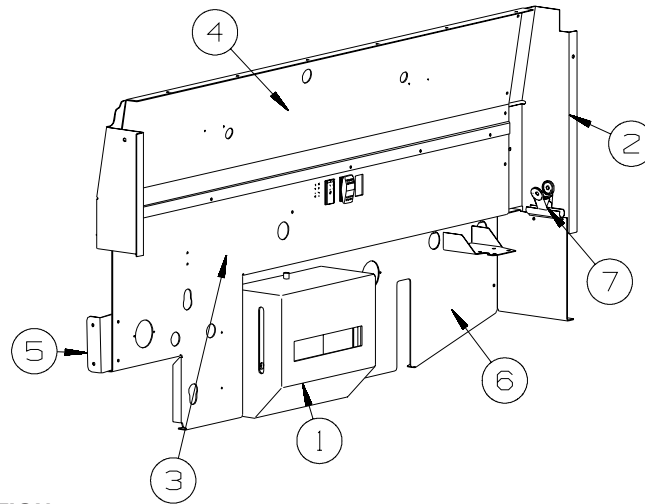

SERVICE CENTER

KEY	PART NUMBER	U/M	DESCRIPTION
1*	136915-01-000	EA	DISPENSER - TOWEL/PAPER - 9"H X 10.8"L X 4.8"D - WHITE
2	145317-05-12B	EA	PANEL - SERVICE CENTER/REAR - BRIGHT WHITE
3	145726-13-12B	EA	PANEL - SERVICE CENTER/MIDDLE - BRIGHT WHITE
4	146194-05-12B	EA	PANEL - SERVICE CENTER/UPPER - BRIGHT WHITE
5	147351-01-12B	EA	BRACKET/SUPPORT - SERVICE CENTER - BRIGHT WHITE
6	155894-04-12B	EA	PANEL - SERVICE CENTER/MIDDLE - BRIGHT WHITE
7	156695-01-01A	EA	CLIP - BULL DOG - SILVER/NICKEL

***COMPONENT PARTS LISTED LATER IN THIS GROUP**

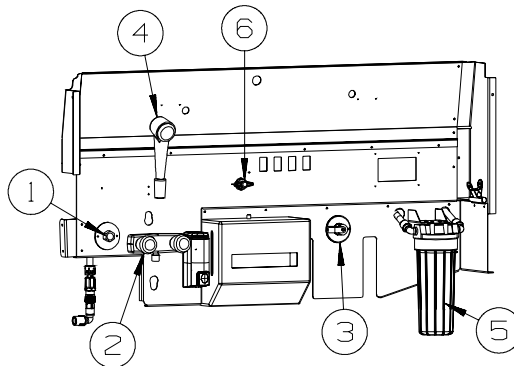

WATER CENTER

KEY	PART NUMBER	U/M	DESCRIPTION
1	010230-06-000	EA	FILL - CITY WATER - W/CHECK VALVE - MPT - BRUSHED ALUM FROM: 00-00-00 THRU: 10-20-08
1	167984-01-01A	EA	FILL - CITY WATER - SURFACE MOUNT/METAL FLANGE - SILVER FROM: 10-21-08 THRU: 99-99-99
2	163269-01-01A	EA	FAUCET/SHOWER -.5"MPT W/1.9" INLET PIPES- EXTERIOR/BRT WHT
3	125697-05-000	EA	INLET/WATER - F/FLUSHING SYSTEM
4	131383-01-02A	EA	SHOWER HEAD - W/60" HOSE & BRACKET - WHITE
5*	155482-01-01A	EA	PREFILTER/WATER SYSTEM - HOUSING/FILTER CARTRIDGE/WRENCH
6	114431-04-000	EA	VALVE - "INLINE SHUT-OFF" - 1/2"P

***COMPONENT PARTS LISTED LATER IN THIS GROUP**

WATER & SEWAGE GROUP (CONTINUED)
COMPONENT PARTS FOR WATER SYSTEM

103635-01-000

KEY	PART NUMBER	U/M DESCRIPTION	VENDOR NO.
	103635-01-703	EA CARTRIDGE - 10"	ADC-959201

123744-03-01A

KEY	PART NUMBER	U/M DESCRIPTION	VENDOR NO.
	135027-01-700	EA CLIP - RETAINER	883
	135027-01-705	EA CARTRIDGE F/SGL LEVER FAUCET	1225

125420-01-03A, 125420-03-03A, 125420-04-03A, 125420-05-03A, 125420-06-02A/03A/04A,

KEY	PART NUMBER	U/M DESCRIPTION	VENDOR NO.
	051391-01-705	EA FASTENER - CAMLOCK	92609

129390-03-02A

KEY	PART NUMBER	U/M DESCRIPTION	VENDOR NO.
	129390- 03-702	EA CONNECTOR-SWIVEL - CHROME	A-4002-CPK
	129390- 03-703	EA VACUUM BREAKER - CHROME	A-4900C
	129390- 03-705	EA BRACKET-HANGER/SHOWER HEAD	AS5001PK - CHROME

136915-01-000

KEY	PART NUMBER	U/M DESCRIPTION	VENDOR NO.
	136915-01-700	EA TOWEL - PAPER/FOLDING PKG.	1999

144596-01-01A

KEY	PART NUMBER	U/M DESCRIPTION	VENDOR NO.
	144596-01-700	EA CARTRIDGE (REPLACEMENT)	1222

WATER & SEWAGE GROUP (CONTINUED)
COMPONENT PARTS FOR WATER SYSTEM (CONTINUED)

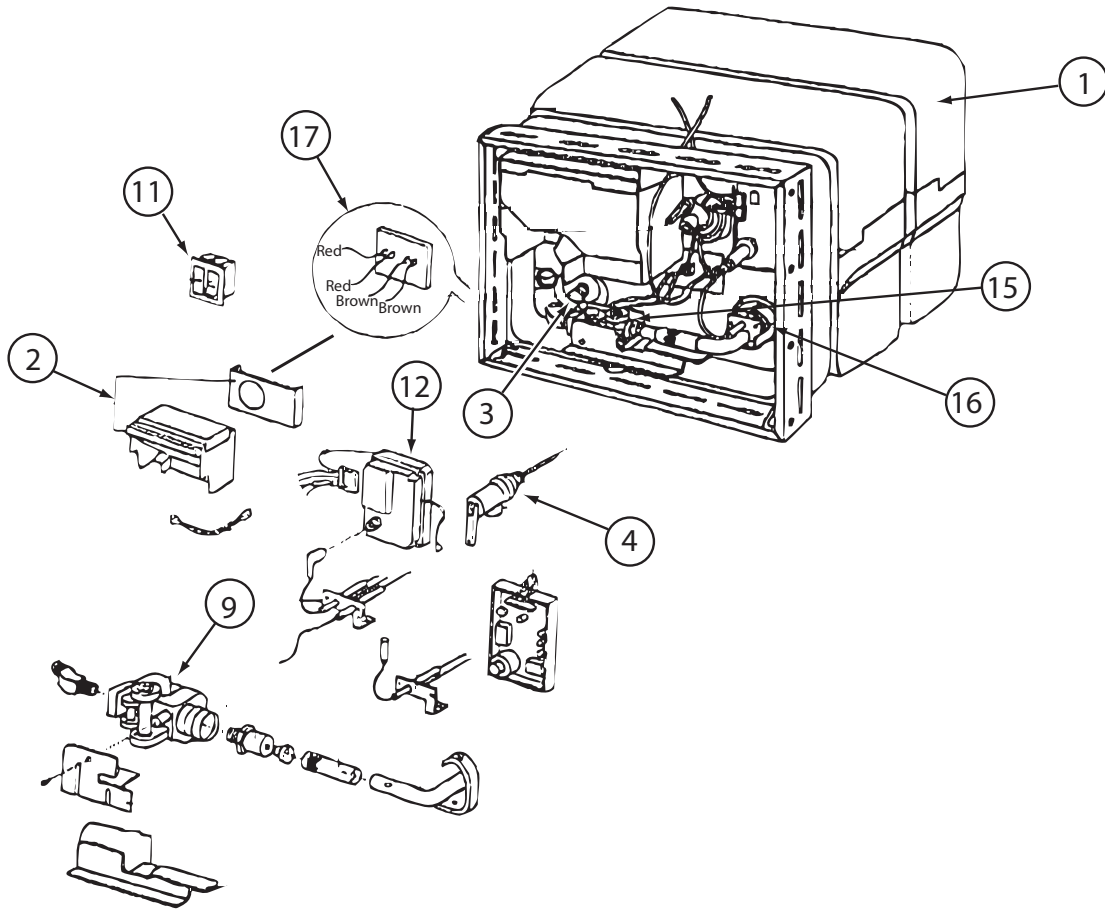

145541-01-000

KEY	PART NUMBER	U/M	DESCRIPTION	VENDOR NO.
1	145541-01-700	EA	TANK - W/INSULATION - 10 GAL	91028
2	051391-04-707	EA	KIT-EXHAUST, (FLUE & GASKET)	90960
3	051391-01-715	EA	PLUG-DRAIN, 1 EA = 2 PER PKG	91857
4	051391-01-704	EA	VALVE-RELIEF, 1/2" FITTING	91604
9	051393-01-726	EA	VALVE/SOLENOID - W/O BRACKET	93870
11	145541-01-701	EA	SWITCH - ON/OFF - WHITE	91859
12	145541-01-702	EA	CIRCUIT BOARD	91226
15	145541-01-703	EA	SWITCH - THERMAL CUT OFF	93866
16	051393-01-725	EA	ELECTRODE-SGL SPADE CONNECT.	93868
17	051393-01-721	EA	THERMOSTAT W/ECO, 140 FRT MT	91447
	051391-05-706	EA	ELEMENT-HEATING 1500 WATT	92249 W/GASKET
	051393-01-701	EA	SWITCH - REMOTE - W/LIGHT	91959
	145541-01-704	EA	RELAY	90061
	145541-01-705	EA	JUNCTION BOX(PLASTIC) 10 GAL	91224

CONTACT WINNEBAGO PARTS SALES FOR UNLISTED COMPONENT(S)

155716-01-04A

KEY	PART NUMBER	U/M	DESCRIPTION	VENDOR NO.
	135027-01-705	EA	CARTRIDGE F/SGL LEVER FAUCET	1225

WINDOW & VENTS GROUP
WINDOW & VENT LAYOUT

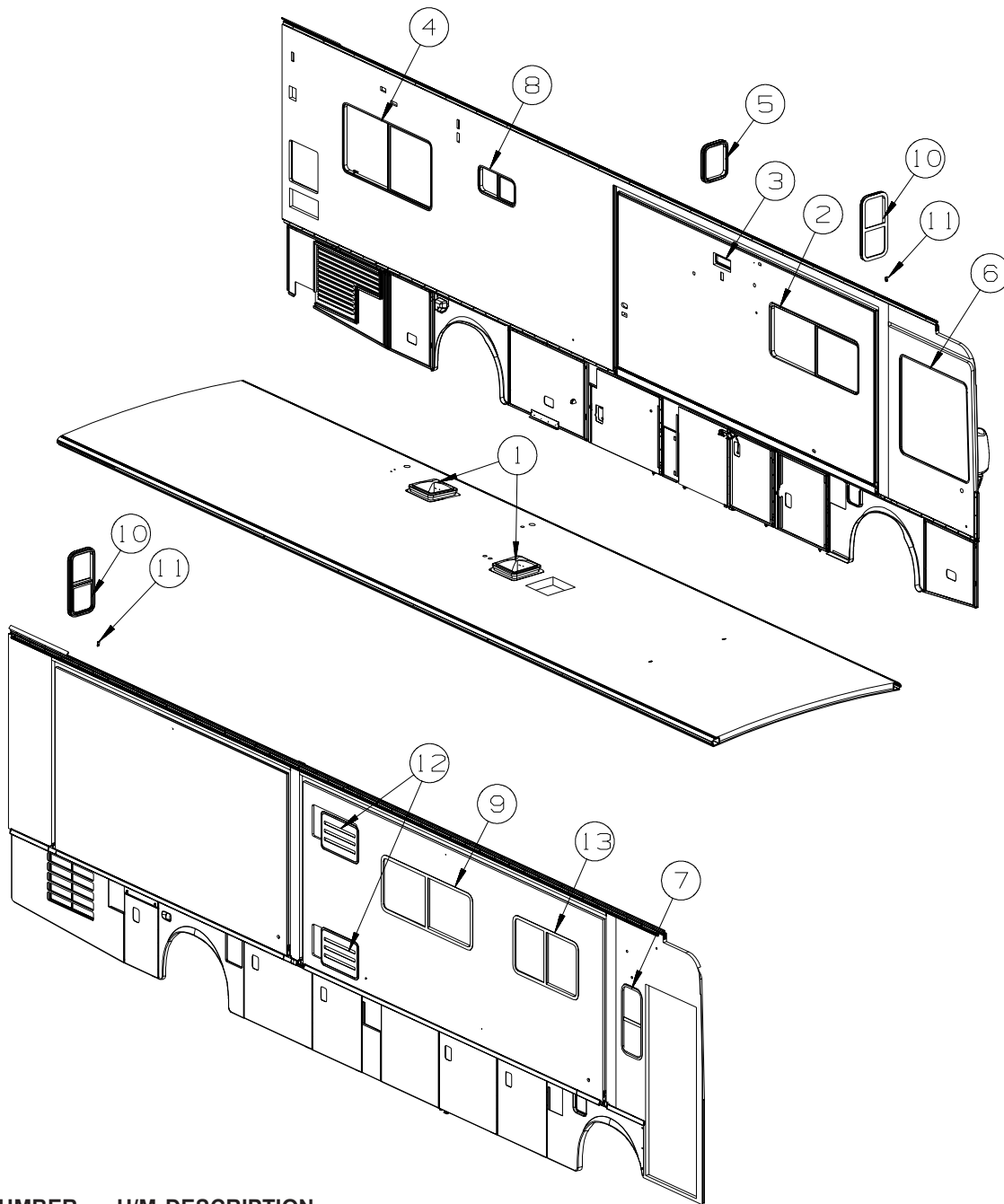

KEY	PART NUMBER	U/M	DESCRIPTION
1*	123780-27-01A	EA	FANTASTIC VENT-4"ROOF-W/FAN/PWR LIFT/SNGL DOME-W/O THERM
2*	150648-07-01A	EA	WINDOW-HORIZ SLIDER/FLUSH/THERMO/LH - 23.8" X 57.7"
3	138983-01-02A	EA	VENT - MICROWAVE/OUTER - BLACK
3	138983-03-01A	EA	COVER - VENT MICROWAVE/OUTER - BRIGHT WHITE
4*	150648-20-01A	EA	WINDOW-HORIZ SLIDER/FLUSH/THERMO/LH - 30.7" X 57.7"
5	150651-08-01A	EA	WINDOW - STATIONARY/FLUSH/THERMO - 15.7" X 12.2" - BLACK
6*	151069-03-01A	EA	WINDOW - CAB/LEFT HAND/FLUSH/THERMO - 43.6" X 44.9"/43.6" FROM: 00-00-00 THRU: 05-27-08
6	169283-03-01A	EA	WINDOW - CAB/DRIVER - SLIDER - 43.6" X 44.9" X 44" - BLACK FROM: 05-28-08 THRU: 99-99-99
7*	150649-05-01A	EA	WINDOW - VERT SLIDER/FLUSH/THERMO - 29.6" X 12.3" FROM: 00-00-00 THRU: 05-27-08
7*	164973-17-01A	EA	WINDOW - RAISED SLIDER - 29.6"H X 12.3"W - BLK/BLK FROM: 05-28-08 THRU: 99-99-99
8*	150648-13-01A	EA	WINDOW-HORIZ SLIDER/FLUSH/THERMO/LH - 12.2" X 24.2"
9*	150648-22-01A	EA	WINDOW-HORIZ SLIDER/FLUSH/THERMO/RH - 23.8" X 57.7"
10*	150649-22-01A	EA	WINDOW - VERT SLIDER/FLUSH/THERMO - 27.2" X 12.2"
11	151905-01-01A	EA	CLIP/BRACKET - SCREEN RETAINER - BLACK

WINDOW & VENTS GROUP (CONTINUED)
WINDOW & VENT LAYOUT (CONTINUED)

KEY	PART NUMBER	U/M	DESCRIPTION
12	137395-01-01A	EA	DOOR - REFRIGERATOR VENT - 21.5" X 13.8" - BRIGHT WHITE
12	125481-01-02A	EA	DOOR - VENT/REFRIGERATOR - 28.5"W X 13.8"H - BRIGHT WHITE - 15B
12	125481-02-000	EA	Z-BRACKET - VENT DOOR - 15B
13*	150648-11-01A	EA	WINDOW-HORIZ SLIDER/FLUSH/THERMO/RH - 24.5" X 41.2"

FROM: 03-17-08 THRU: 99-99-99

***COMPONENT PARTS LISTED LATER IN THIS GROUP**

WINDOW & VENTS GROUP (CONTINUED)
COMPONENT PARTS FOR WINDOW & VENT LAYOUT

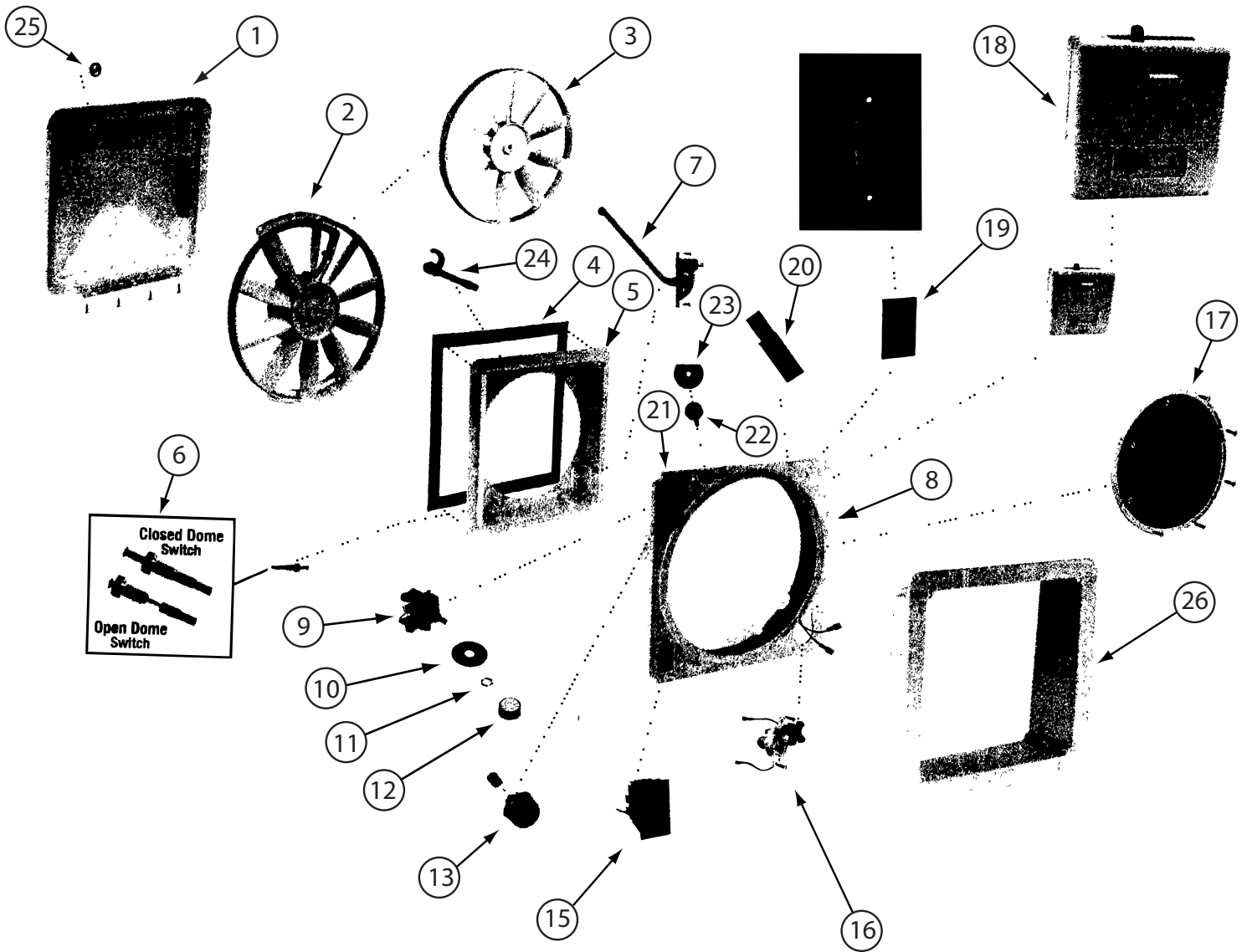

123780-27-01A

KEY	PART NUMBER	U/M	DESCRIPTION	VENDOR NO.
1	123780-22-700	EA	COVER - VENT W/HINGE & SLIDE	K8020-81
2	123780-26-700	EA	MOTOR & FAN BLADE W/BRACKET	XK8017-03 PANCAKE
3	123780-26-701	EA	BLADE/FAN - 12" OPAQUE WHT	8138-81 - 7MM
4	123780-22-701	EA	SEAL/RUBBER-4 1/2' W/GLUE	K1144-09
5	123780-22-702	EA	BASE/MAIN - W/LOCK/SEAL/ARM	XK8010-81 CLAMP STY
6	084079-01-707	EA	SWITCH - SAFETY	1122-05
7	084079-11-701	EA	ARM-LIFT ASSEMBLY, AUTOMATIC	2011-05
9	084079-01-709	EA	SWITCH - MAIN - 3 SPEED	1031-05
13	123780-21-700	EA	FUSE HOLDER W/4AMP FUSE/KNOB	K9018-09 NEW STYLE
15	123780-16-700	EA	KNOB-BLK/AUTOMATIC LIFT MTR	K1140-09
16	084079-11-707	EA	MOTOR-AUTO LIFT-WHT CAP/EXT	6050-81 NS
17	123780-21-703	EA	SCREEN - POP N LOCK	2035-81
19	123780-27-700	EA	SWITCH - UP/DOWN (DM SERIES)	9024-09
21	123780-22-704	EA	TRAVEL LOCK ASSEMBLY	4021-09
26	123780-22-705	EA	GARNISH-3 1/2"CLAMP STY-WHT	XK2040-81
	123780-21-704	EA	CIRCUIT BOARD 102C/103J	9025-90 / MC103JKIB

CONTACT WINNEBAGO PART SALES FOR UNLISTED COMPONENT(S)

WINDOW & VENTS GROUP (CONTINUED)
COMPONENT PARTS FOR WINDOW & VENT LAYOUT (CONTINUED)

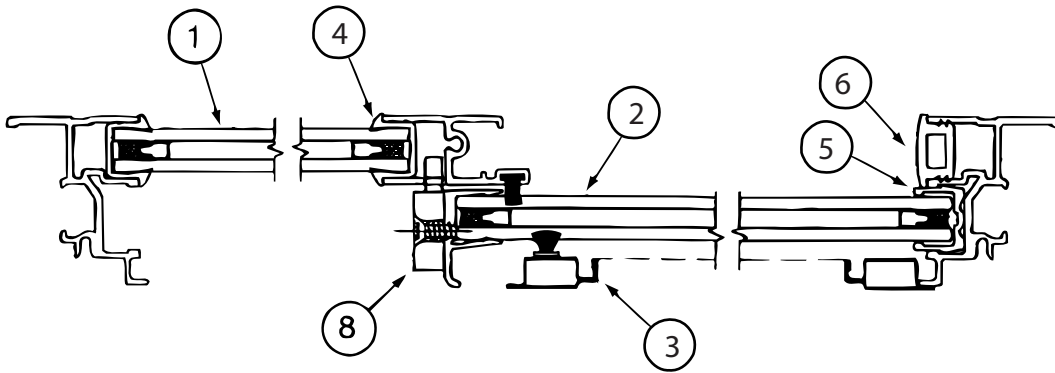

CROSS SECTION B-B

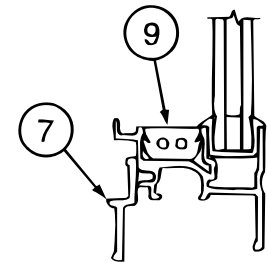
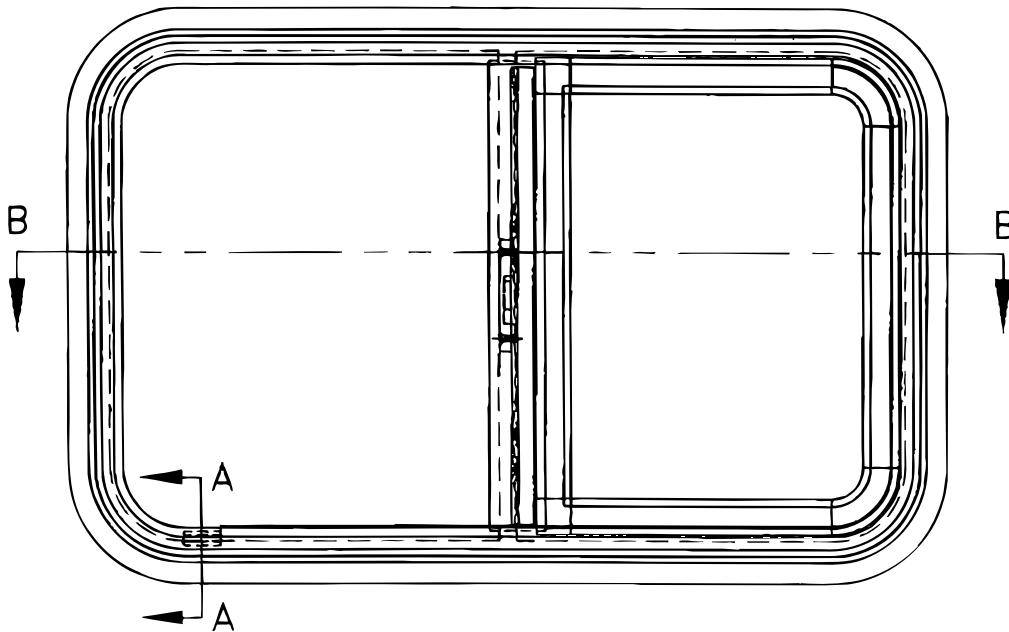

CROSS SECTION A-A

150648-07-01A, 150648-22-01A

KEY	PART NUMBER	U/M	DESCRIPTION	VENDOR NO
1	150648-07-701	EA	GLASS - STATIONARY	390-028314
2	150648-07-700	EA	GLASS-SLIDING W/SASH & LATCH	FH3000G8
3	150648-01-702	EA	SCREEN ASM	410-031156
4	112795-01-705	FT	VINYL - GLAZING	132-027331
5	151069-01-700	FT	CHANNEL-RUN, SLIDING	122-030627
6	150648-01-703	FT	PLUG - FILLER	132-030308
7	150648-01-707	EA	RETAINER - TRIM	H493-67
8	150648-01-700	EA	LATCH-HORIZONTAL SLIDE-BLK	FH3000-CK
8	150648-01-701	EA	LATCH-HORIZONTAL SLIDE-RED	FH3003-CK
9	150648-01-704	EA	SLIDE STOP	132-030866
	150649-05-702	FT	FIN SEAL-F/LOCKING RAIL-BLK	171-062348

WINDOW & VENTS GROUP (CONTINUED)
COMPONENT PARTS FOR WINDOW & VENT LAYOUT (CONTINUED)

150648-11-01A

KEY	PART NUMBER	U/M	DESCRIPTION	VENDOR NO
1	150648-11-700	EA	GLASS - STATIONARY	390-035650
2	150648-11-701	EA	GLASS-SLIDING W/SASH & LATCH	FH3057G8
3	150648-11-702	EA	SCREEN ASM	410-035635
4	112795-01-705	FT	VINYL - GLAZING	132-027331
5	151069-01-700	FT	CHANNEL-RUN, SLIDING	122-030627
6	150648-01-703	FT	PLUG - FILLER	132-030308
7	150648-11-703	EA	RETAINER - TRIM	CH04-67
8	150648-01-700	EA	LATCH-HORIZONTAL SLIDE-BLK	FH3000-CK
8	150648-01-701	EA	LATCH-HORIZONTAL SLIDE-RED	FH3003-CK
9	150648-01-704	EA	SLIDE STOP	132-030866
	150648-05-702	FT	FIN SEAL-F/LOCKING RAIL-BLK	171-06234

150648-13-01A, 150648-18-01A

KEY	PART NUMBER	U/M	DESCRIPTION	VENDOR NO
1	150648-13-700	EA	GLASS - STATIONARY	390-036159
2	150648-13-701	EA	GLASS-SLIDING W/SASH & LATCH	FH3005G8
3	150648-13-702	EA	SCREEN ASM	410-035328
4	112795-01-705	FT	VINYL - GLAZING	132-027331
5	151069-01-700	FT	CHANNEL-RUN, SLIDING	122-030627
6	150648-01-703	FT	PLUG - FILLER	132-030308
7	150648-13-703	EA	RETAINER - TRIM	B951-67
8	150648-01-700	EA	LATCH-HORIZONTAL SLIDE-BLK	FH3000-CK
8	150648-01-701	EA	LATCH-HORIZONTAL SLIDE-RED	FH3003-CK
9	150648-01-704	EA	SLIDE STOP	132-030866
	150649-05-702	FT	FIN SEAL-F/LOCKING RAIL-BLK	171-062348

150648-20-01A, 150648-30-01A

KEY	PART NUMBER	U/M	DESCRIPTION	VENDOR NO
1	112795-76-700	EA	GLASS - STATIONARY	390-028347
2	150648-20-700	EA	GLASS-SLIDING W/SASH & LATCH	FH3014G8
3	150648-20-701	EA	SCREEN ASM	410-035331
4	112795-01-705	FT	VINYL - GLAZING	132-027331
5	151069-01-700	FT	CHANNEL-RUN, SLIDING	122-030627
6	150648-01-703	FT	PLUG - FILLER	132-030308
7	098647-01-704	EA	RETAINER - TRIM	H112-67
8	150648-01-701	EA	LATCH-HORIZONTAL SLIDE-RED	FH3003-CK
8	150658-01-700	EA	LATCH-HORIZONTAL SLIDE-BLK	FH3000-CK
9	150648-01-704	EA	SLIDE STOP	132-030866
	150649-05-702	FT	FIN SEAL-F/LOCKING RAIL-BLK	171-062348

WINDOW & VENTS GROUP (CONTINUED)
COMPONENT PARTS FOR WINDOW & VENT LAYOUT (CONTINUED)

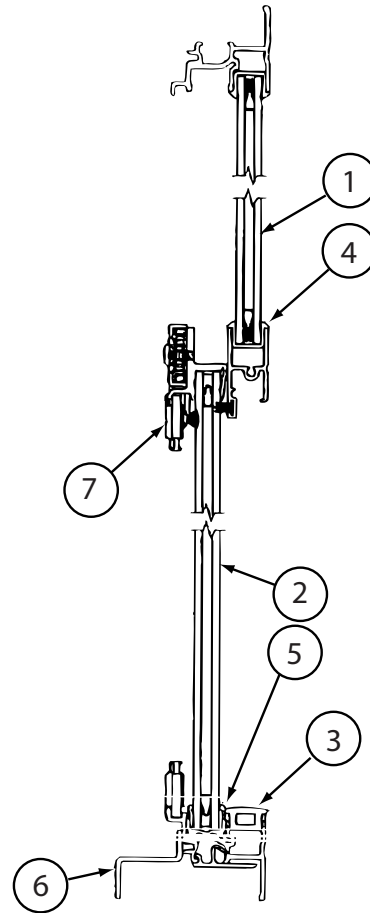
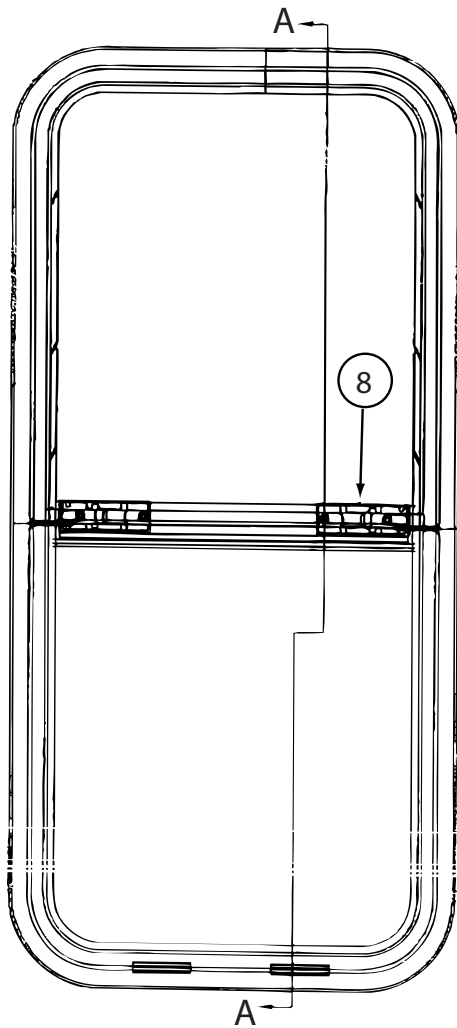

CROSS SECTION A-A

150649-05-01A

KEY	PART NUMBER	U/M	DESCRIPTION	VENDOR NO
1	150649-05-704	EA	GLASS - STATIONARY	390-035648
2	150649-05-705	EA	GLASS-SLIDING W/PULL & LATCH	FH3054A9
3	150648-01-703	EA	PLUG - FILLER	132-030308
4	112795-01-705	FT	VINYL-GLAZING	132-027331
5	151069-01-700	EA	CHANNEL-RUN, SLIDING	122-030627
6	150649-05-700	EA	RETAINER - TRIM	H754-67
7	150649-05-703	EA	SCREEN ASM	410-035633
8	150649-01-700	EA	LATCH KIT - F/VERTICAL SLIDE - BLACK	FH3016-CK
	150649-05-702	EA	FIN SEAL-F/LOCKING RAIL-BLK	171-062348

150649-22-01A

KEY	PART NUMBER	U/M	DESCRIPTION	VENDOR NO
1	150649-11-700	EA	GLASS - STATIONARY	390-035486
2	150649-11-701	EA	GLASS-SLIDING W/PULL & LATCH	FH3055G8
3	150648-01-703	EA	PLUG - FILLER	132-030308
4	112795-01-705	FT	VINYL-GLAZING	132-027331
5	151069-01-700	EA	FIN CHANNEL-RUN, SLIDING	122-030627
6	150649-20-700	EA	RETAINER - TRIM	H298-61
7	150649-11-702	EA	SCREEN ASM	410-035634
8	150649-01-700	EA	LATCH-VERTICLE SLIDE-BLK	FH3016-CK

WINDOW & VENTS GROUP (CONTINUED)
COMPONENT PARTS FOR WINDOW & VENT LAYOUT (CONTINUED)

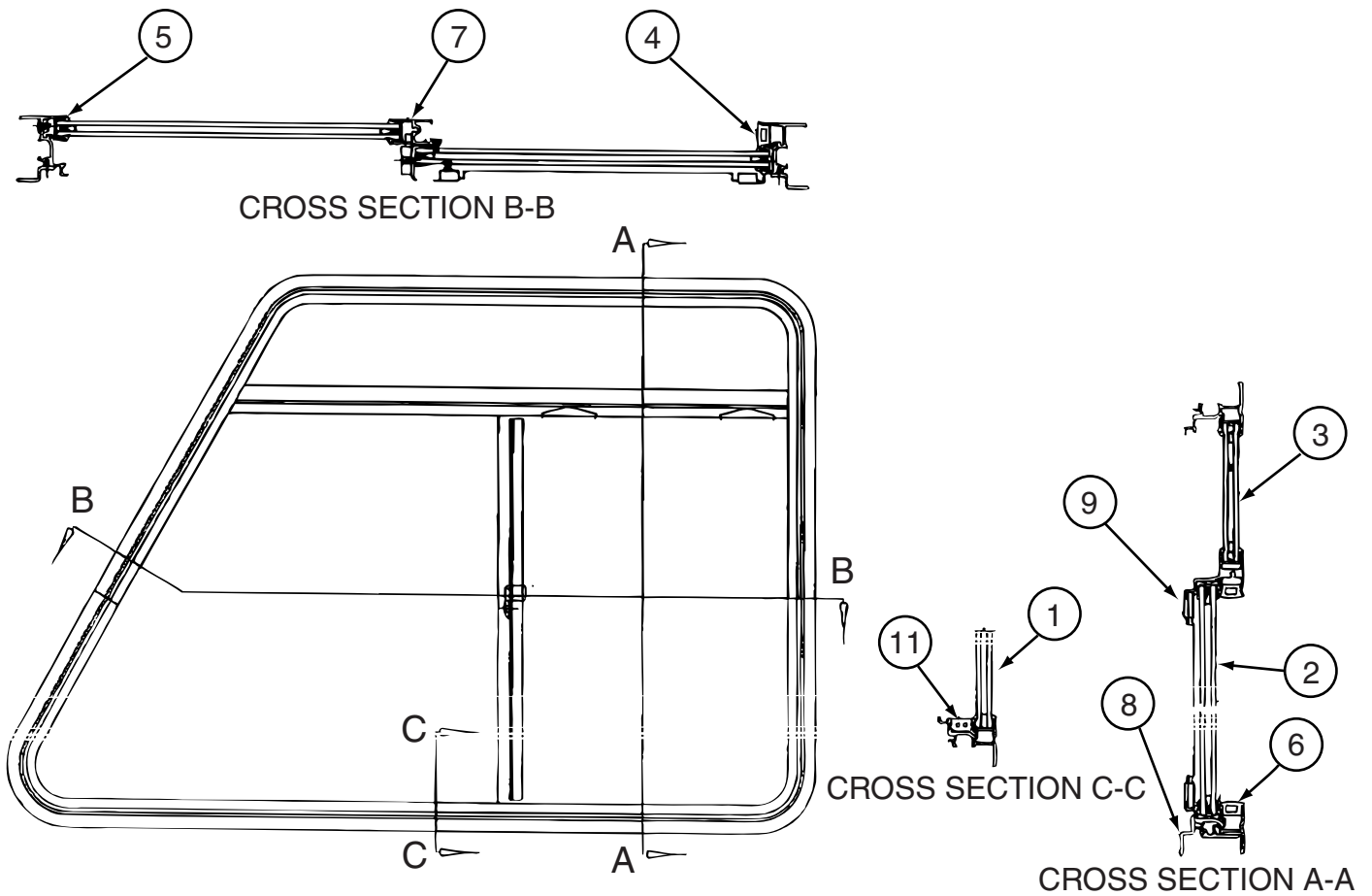

151069-03-01A

KEY	PART NUMBER	U/M	DESCRIPTION	VENDOR NO
1	151069-03-702	EA	GLASS - STATIONARY - LOWER	390-027478
2	151069-03-701	EA	GLASS-SLIDING W/SASH & LATCH	FH3041A9L
3	151069-03-703	EA	GLASS - STATIONARY - UPPER	390-035508
4	150648-01-703	FT	PLUG - FILLER	132-030308
5	151069-03-705	EA	VINYL GLAZING - F/STATIONARY	DH567-12 MITER/WELD
5	151069-03-706	EA	VINYL GLAZING - F/STATIONARY	DH373-12 MITER/WELD
6	151069-01-700	FT	CHANNEL-RUN, SLIDING	122-030627
7	098644-01-706	FT	WEATHERSTRIP - GLASS	171-010668
8	151069-03-704	EA	RETAINER - TRIM	H671-67L
9	151069-03-700	EA	SCREEN ASM	410-035962
10	150648-01-700	EA	LATCH-HORIZONTAL SLIDE-BLK	FH3000-CK
11	112795-01-701	EA	SLIDE-STOP	132-019092
	151069-01-703	EA	COVER - DRAIN SLOT - LH	130-030398 LEFT

WINDOW & VENTS GROUP (CONTINUED)
COMPONENT PARTS FOR WINDOW & VENT LAYOUT (CONTINUED)

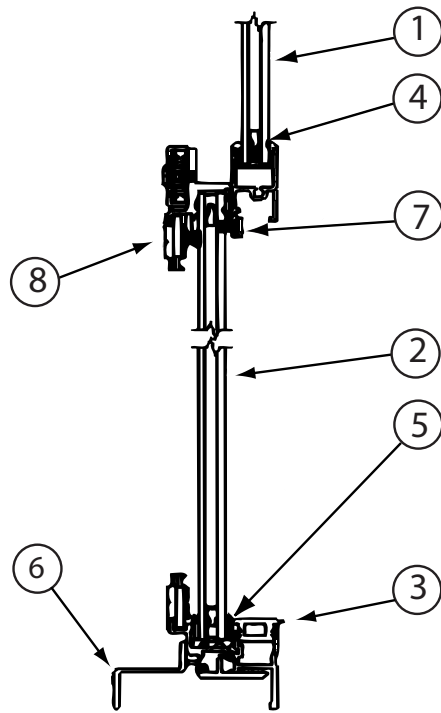
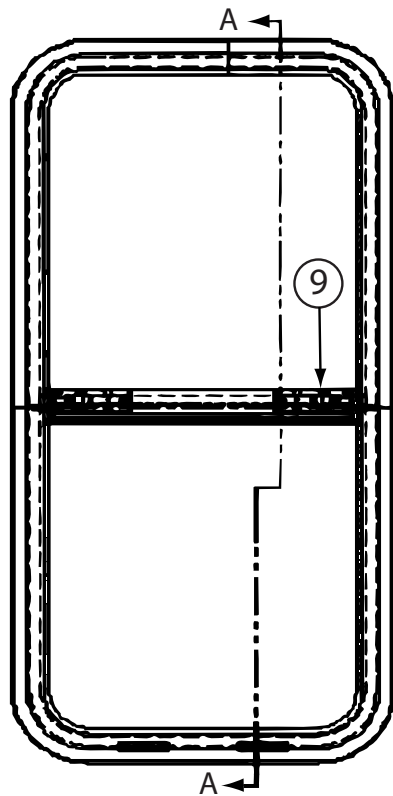

164973-17-01A

KEY	PART NUMBER	U/M	DESCRIPTION	VENDOR NO.
1	164973-17-701	EA	GLASS - STATIONARY	106038619
2	164973-17-702	EA	GLASS-SLIDING-W/LATCH/HANDLE	H755A9
3	098644-01-716	FT	PLUG - FILLER	132-014470
4	098644-01-705	FT	GLAZING - STRIP	132-010231
5	098644-01-708	FT	CHANNEL - RUN PIERCED	122-016543
6	113733-13-701	EA	RETAINER - TRIM	H754-66
7	098644-01-706	FT	WEATHERSTRIP-GLASS(FIN SEAL)	171-010668
8	112898-27-702	EA	SCREEN ASM W/SEALS & CLIPS	410-029193
9	098644-01-700	EA	LATCH - REPAIR KIT (BLACK)	B801-CK
	098644-01-710	FT	TRACK - SCREEN SPACER 12'	132-017135
	098644-01-711	FT	WEATHERSTRIP-SCRN(FUZZY)BLK	171-017245/016965
	098644-01-717	FT	SPLINE - SCREEN	132-004716
	112898-04-703	EA	VERTICAL LATCH/HOLD UP/OPEN	DH343-CK

WINDSHIELD & WIPER GROUP

WINDSHIELD

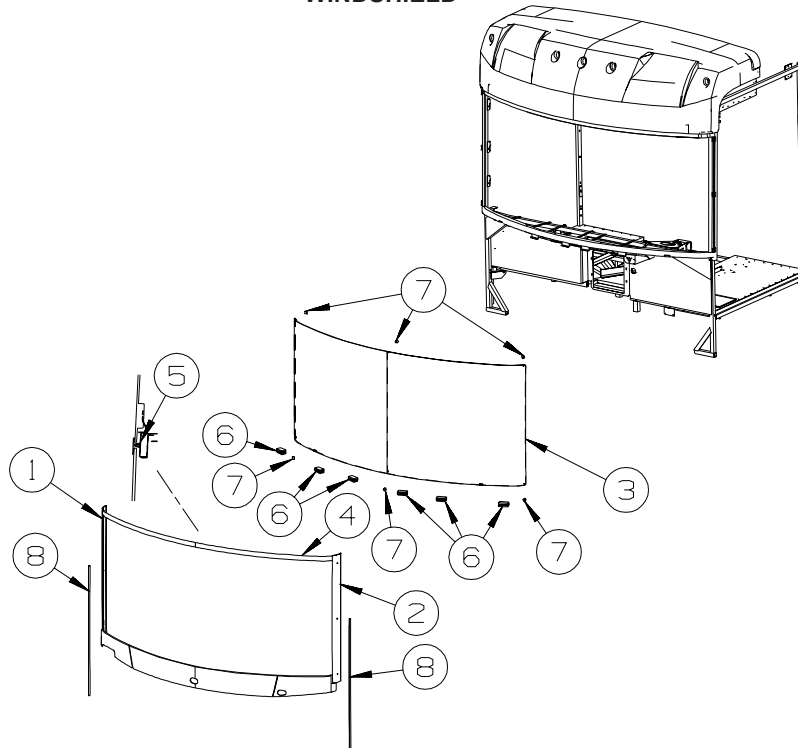

KEY	PART NUMBER	U/M	DESCRIPTION
1	144054-01-02A	EA	TRIM - WINDSHIELD - A PILLAR - RIGHT HAND - BLACK FROM: 00-00-00 THRU: 02-17-08
1	163165-01-02A	EA	TRIM - WINDSHIELD - A PILLAR - RIGHT HAND - BLACK FROM: 02-18-08 THRU: 99-99-99
2	144054-02-02A	EA	TRIM - WINDSHIELD - A PILLAR - LEFT HAND - BLACK FROM: 00-00-00 THRU: 02-17-08
2	163165-02-02A	EA	TRIM - WINDSHIELD - A PILLAR - LEFT HAND - BLACK FROM: 02-18-08 THRU: 99-99-99
3	159448-01-000	EA	WINDSHIELD - SOLID/1 PIECE - 98.7"W X 44.7"H
4	120533-01-000	FT	MOLDING - REVEAL - WINDSHIELD
5	127862-01-000	EA	CARRIER/REVEAL - WINDSHIELD - 47.2"
6	002328-03-000	EA	BLOCK - WINDSHIELD - .125" X .5" X .98"
7	081914-02-000	EA	BUMPER - RUBBER - ROUND - 5/16" DIA. X 13/64" THICK
8	158297-01-000	FT	SEAL - BULB - .5" X .7" - ADHESIVE BACK - BLACK

WINDSHIELD & WIPER GROUP (CONTINUED)

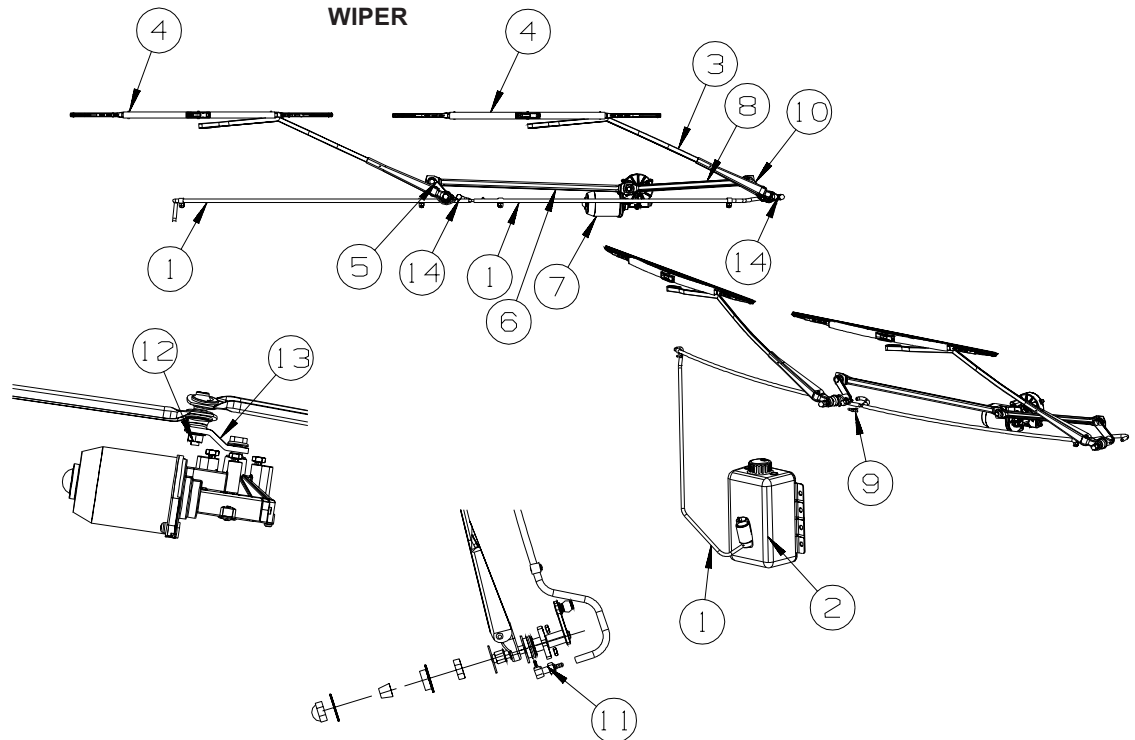

FROM: 00-00-00 THRU: 06-15-08

KEY	PART NUMBER	U/M	DESCRIPTION
1	045794-01-000	FT	HOSE - WINDSHIELD WASHER - 5/32"ID - BLACK
2	157507-01-000	EA	RESERVOIR/PUMP - WINDSHIELD WASHER
3*	157531-01-000	EA	ARM - WIPER - RADIAL - 28"
4	157532-01-000	EA	BLADE - WINDSHIELD WIPER - 28"
5*	157512-01-000	EA	SHAFT/PIVOT - WINDSHIELD WIPER - DRIVER/PASSENGER
			FROM: 00-00-00 THRU: 06-15-08
5	157512-02-000	EA	SHAFT/PIVOT - WINDSHIELD WIPER - DRIVER/PASSENGER
			FROM: 06-16-08 THRU: 99-99-99
6	157521-02-000	EA	LINK/WIPER - CONNECTING - PASSENGER
7	157508-01-000	EA	WIPER MOTOR - WINDSHIELD
8	157521-01-000	EA	LINK/WIPER - CONNECTING - DRIVER
9	146486-01-000	EA	TEE - PLASTIC - 5/32" X 5/32" X 5/32"
10*	149401-02-000	EA	SHAFT/PIVOT - WINDSHIELD WIPER - 4.1" OVERALL
11	157533-02-000	EA	FITTING/WIPER - COWL/TALL
12	149395-01-000	EA	STUD/DOUBLE BALL CRANK - WIPER MOTOR
13	157578-01-000	EA	ARM/DRIVE - WIPER MOTOR
14	110742-03-000	EA	GASKET - WIPER ADAPTER SHAFT

***COMPONENT PARTS LISTED LATER IN THIS GROUP**

FROM: 06-16-08 THRU: 99-99-99

KEY	PART NUMBER	U/M	DESCRIPTION
1	045794-01-000	FT	HOSE - WINDSHIELD WASHER - 5/32"ID - BLACK
2	157507-01-000	EA	RESERVOIR/PUMP - WINDSHIELD WASHER
3*	157531-01-000	EA	ARM - WIPER - RADIAL - 28"
4	157532-01-000	EA	BLADE - WINDSHIELD WIPER - 28"
5*	157512-01-000	EA	SHAFT/PIVOT - WINDSHIELD WIPER - DRIVER/PASSENGER
6	157521-02-000	EA	LINK/WIPER - CONNECTING - PASSENGER
7	157508-01-000	EA	WIPER MOTOR - WINDSHIELD
8	157521-01-000	EA	LINK/WIPER - CONNECTING - DRIVER
9	146486-01-000	EA	TEE - PLASTIC - 5/32" X 5/32" X 5/32"
10*	149401-01-000	EA	SHAFT/PIVOT - WINDSHIELD WIPER - 4.1" OVERALL
11	157533-02-000	EA	FITTING/WIPER - COWL/TALL
12	149395-01-000	EA	STUD/DOUBLE BALL CRANK - WIPER MOTOR
13	157578-01-000	EA	ARM/DRIVE - WIPER MOTOR
14	110742-03-000	EA	GASKET - WIPER ADAPTER SHAFT

***COMPONENT PARTS LISTED LATER IN THIS GROUP**

WINDSHIELD & WIPER GROUP (CONTINUED)
COMPONENT PARTS FOR WIPER

149401-01-000,149401-02-000

KEY	PART NUMBER	U/M	DESCRIPTION	VENDOR NO.
	096505-02-703	EA	NUT/ACORN - HD W/.687 BRL	51065-40-NT27WC
	149401-01-700	EA	HARDWARE PKG - F/SHAFT&PIVOT	PSHWKIT
	149401-01-701	EA	SEAL CAP/RUBBER GROMMET	300749

157512-01-000

KEY	PART NUMBER	U/M	DESCRIPTION	VENDOR NO.
	096505-02-703	EA	NUT/ACORN - HD W/.687 BRL	51065-40-NT27WC
	149401-01-700	EA	HARDWARE PKG - F/SHAFT&PIVOT	PSHWKIT

157531-01-000

KEY	PART NUMBER	U/M	DESCRIPTION	VENDOR NO.
	157531-01-700	EA	WASHER NOZZLE KIT W/HDW	19475