

University of Washington Bulletin

Spring Quarter 1990



 [®]
Directory of Classes

Time Schedule

Spring Quarter 1990

ACADEMIC CALENDARS

Spring Quarter 1990

March 26.....Monday.....Instruction begins
 May 28.....Monday.....Memorial Day Holiday
 June 1.....Friday.....Last day of instruction
 June 4-8.....Final examinations
 June 9.....Saturday.....Commencement

Summer Quarter 1990

June 18.....Monday.....Instruction begins
 July 4.....Wednesday.....Independence Day Holiday
 July 18.....Wednesday.....Term a ends
 July 19.....Thursday.....Term b begins
 August 17.....Friday.....Quarter ends

Autumn Quarter 1990

October 1.....Monday.....Instruction begins
 November 12.....Monday.....Veterans Day Holiday
 November 22-23.....Thanksgiving Day Holiday
 December 12.....Wednesday.....Last day of instruction
 December 13-20.....Final examinations

Winter Quarter 1991

January 7.....Monday.....Instruction begins
 January 14.....Monday.....Martin Luther King, Jr's
 Birthday Holiday
 February 18.....Monday.....Presidents' Day Holiday
 March 15.....Friday.....Last day of instruction
 March 18-22.....Final examinations

CONTENTS

<ul style="list-style-type: none"> Spring Quarter 1990 Student Action Guide 5 <ul style="list-style-type: none"> Registration 5 Adding/Dropping Courses or University Withdrawal ... 5 Tuition/Fee Assessments and Deadlines 5 Application Deadlines..... 5 Grades..... 5 Registration Periods 6 <ul style="list-style-type: none"> STAR Registration..... 6 Registration Period I 6 <ul style="list-style-type: none"> Eligibility..... 6 Registration Confirmation and ID Cards..... 6 Registration Period II 6 <ul style="list-style-type: none"> Eligibility..... 6 Registration Confirmation and ID Cards..... 6 Change of Registration Confirmations..... 6 Registration Period III 6 <ul style="list-style-type: none"> Eligibility..... 6 Add Guidelines..... 6 New Registration Confirmation and ID Cards..... 6 Change of Registration Confirmations..... 6 Exception Period 6 <ul style="list-style-type: none"> Adding Courses..... 6 Dropping Courses 6 Nonmatriculated Students..... 7 Faculty/Staff Tuition Exemption..... 7 Access Program for Older Adults..... 7 Registration Eligibility..... 7 <ul style="list-style-type: none"> Continuing Student Guaranteed Eligibility..... 7 New Students 7 Returning Former Students..... 7 Academic Advising..... 7 TALIS (Telephone Audio Library Information System)..... 8 How To Use STAR..... 9 <ul style="list-style-type: none"> Alternate Selections (#10)..... 9 Audit (#14)..... 9 Calling STAR (#2)..... 9 Credit Limitations (#15)..... 9 Disconnect Action (#6)..... 9 Electing S/NS Grading Option (#13)..... 9 Entry Codes (#8)..... 9 If You Make a Mistake (#4)..... 9 Lecture/Lab/Quiz/Conference (#9)..... 9 Merlin Telephone (#18)..... 9 Questions (#19)..... 9 Registration Holds (#12)..... 9 Section II on STAR Work Sheet (#17)..... 9 Time Conflict (#11)..... 9 To Speed Up Your Registration (#5)..... 9 Touchtone Telephone (#1)..... 9 Transactions (#7)..... 9 Variable Credits (#16)..... 9 Voice Response (#3)..... 9 Follow These Steps Before Calling STAR..... 10 	<ul style="list-style-type: none"> Trial Schedule Form..... 10 STAR Work Sheet 11 Additional Registration Information and Notices 12 <ul style="list-style-type: none"> Address Change Telephone Service (#1)..... 12 Associated Students of UW (ASUW) (#17)..... 13 Class Attendance Guidelines (#2)..... 12 Complete Withdrawal from the University (#8)..... 12 Disabled Students (#16)..... 13 Disclosure of Student Records (#11)..... 13 Equal Opportunity (#13)..... 13 Following Rules and Regulations (#12)..... 13 Full-Time Student Requirement (#5)..... 12 International Students (#15)..... 13 Overload Guidelines (#6)..... 12 Placement Center (#18)..... 13 Registration Tampering (#3)..... 12 Securing Your Registration Data (#4)..... 12 Sexual Harassment Grievance Procedure (#14)..... 13 Student Directory Information (#10)..... 12 Undergraduate Satisfactory Progress (#9)..... 12 UW ID Card (#19)..... 13 \$20 Change-of-Registration Fee (#7)..... 12 Grading Information Related to Registration 14 <ul style="list-style-type: none"> Auditors..... 14 Credit/No Credit Courses 14 Drop Course Grades and Restrictions..... 14 <ul style="list-style-type: none"> Undergraduates..... 14 Graduates..... 14 Hardship Withdrawal..... 14 Grade Appeal Procedure 14 Incomplete Grade..... 14 Satisfactory/Not Satisfactory..... 14 Tuition/Billing Information and Student Insurance..... 15 <ul style="list-style-type: none"> Tuition Forfeitures or Refunds..... 15 Tuition/Fee Assessments and Deadlines..... 15 Application of Payments to a Student's Account 15 Student Insurance..... 16 Washington Student Lobby (WSL)..... 16 Washington Public Interest Research Group (WASHPIRG)..... 16 Spring Quarter 1990 Examination Schedule..... 17 Guide to Course Listings..... 18 Guide to Classroom Locations..... 18 University of Washington Campus Map..... 19 New Courses for Spring Quarter 1990 20 "W" Courses Offered Spring Quarter 1990..... 28 College Studies Courses Offered Spring Quarter 1990..... 28 Sports Skills Classes Offered Spring Quarter 1990..... 29 Sport Clubs - Spring Quarter 1990..... 29 Intramural Sports - Spring Quarter 1990..... 29 Independent Study By Correspondence 30 Time Schedule of Spring Quarter 1990 Course Offerings.. 42 Department, Major, and College Codes 121 Index to Time Schedule..... 124
----------------------------------------------------------------------------------------------------------------------------------------------------------------------------------------------------------------------------------------------------------------------------------------------------------------------------------------------------------------------------------------------------------------------------------------------------------------------------------------------------------------------------------------------------------------------------------------------------------------------------------------------------------------------------------------------------------------------------------------------------------------------------------------------------------------------------------------------------------------------------------------------------------------------------------------------------------------------------------------------------------------------------------------------------------------------------------------------------------------------------------------------------------------------------------------------------------------------------------------------------------------------------------------------------------------------------------------------------------------------------------------------------------------------------------------------------------------------------------------------------------------------------------------------------------------------------------------------------------------------------------------------------------------------------------------------------------------------------------------------------------------------------------------------------------------------------------------------------------------------------------------------------------------------------------------------------------------------------------------------------------------------------------------------------------------------------------------------------------------------------------------------------------------------------------------------------------------------------------------------------------------------------------------------------------------------------------------------------------------------------------------------------------------------------------------------------------------------------------------------------------------------------------------------------------------------------------------------------------------------------------------------------------------------------------------------------------------------------------------------------------------------------------------------------------------------	------------------------------------------------------------------------------------------------------------------------------------------------------------------------------------------------------------------------------------------------------------------------------------------------------------------------------------------------------------------------------------------------------------------------------------------------------------------------------------------------------------------------------------------------------------------------------------------------------------------------------------------------------------------------------------------------------------------------------------------------------------------------------------------------------------------------------------------------------------------------------------------------------------------------------------------------------------------------------------------------------------------------------------------------------------------------------------------------------------------------------------------------------------------------------------------------------------------------------------------------------------------------------------------------------------------------------------------------------------------------------------------------------------------------------------------------------------------------------------------------------------------------------------------------------------------------------------------------------------------------------------------------------------------------------------------------------------------------------------------------------------------------------------------------------------------------------------------------------------------------------------------------------------------------------------------------------------------------------------------------------------------------------------------------------------------------------------------------------------------------------------------------------------------------------------------------------------------------------------------------------------------------------------------------------------------------------------------------------------------------------------------------------------------------------------------------------------------------------------------------------------------------------------------------------------------------------------------------------------------------------------------------------------------------------------------------------------------------------------------------------------------------------------------------------------------------------------------------------------------------------------------------------------------------------------------------------------------------------------------------------------------------------------------

The listing of courses contained in this Time Schedule is a preliminary list provided for planning purposes. The University reserves the right to (1) add or delete courses from its offerings, (2) change times, days, or locations of courses, (3) change academic calendars, or (4) cancel any courses for insufficient registration or academic/administrative decision without notice. All announcements in the Time Schedule are subject to change without notice and do not constitute an agreement between the University of Washington and the students.

IBM announces an enhancement to the PS/2.

A high-speed loan.



If you're like most students, you're often running on empty when it comes to ready cash. That's why we've come up with the IBM PS/2[®] Loan for Learning. It's easy. It's fast. And it's affordable.

Interest rates are substantially lower than those of most consumer loans. Just 1.5% above the Prime Rate (as published in *The Wall Street Journal*).

Qualified students (or their parents), faculty and staff[†] can borrow from \$1,500 to \$8,000 for the purchase of an IBM Personal System/2.^{®*} The one-page application makes it as easy as applying for a credit card.

Pay for your PS/2 in easy bites. Take five years to repay. Choose from two payment plans: Standard (fixed) or Graduated. Under the Graduated plan, you pay as little as \$33.32 a month^{**} for a PS/2 Model 30 286 preloaded with software.

Here's the smart way to get the money you need, for the PS/2 you need. Visit your campus outlet for an application or call the Nellie Mae Loan Hotline at 1 (800) 634-9308.

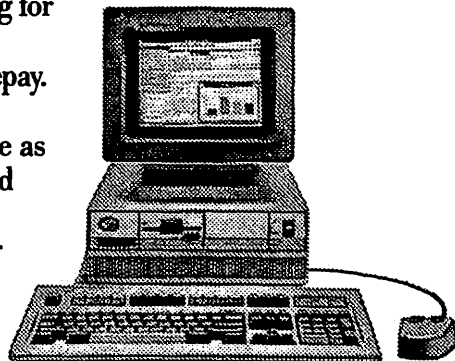

See the PS/2 Family at the Micro/Workstation Showroom, Parrington Hall Room 1. For a personal demonstration, call Mike Stout at 587-6629.

[†]The loan offer is available only to qualified students, faculty and staff who purchase IBM PS/2's through participating campus outlets.
^{*}Applicants must have a combined minimum annual income of \$20,000 to be eligible.
^{**}The monthly payment is based upon 100% financing repaid in 60 monthly installments based on the chart below and includes the 1% guarantee fee. The interest rate is variable, subject to change each month.

Amount Financed	Months 1-12	Months 13-36	Months 37-60	APR
\$2,322.22	\$33.32	\$42.90	\$76.68	12.37%

©IBM, PS/2 and Personal System/2 are registered trademarks of International Business Machines Corporation. ©IBM Corp. 1989



1001 THINGS YOU CAN GET FREE

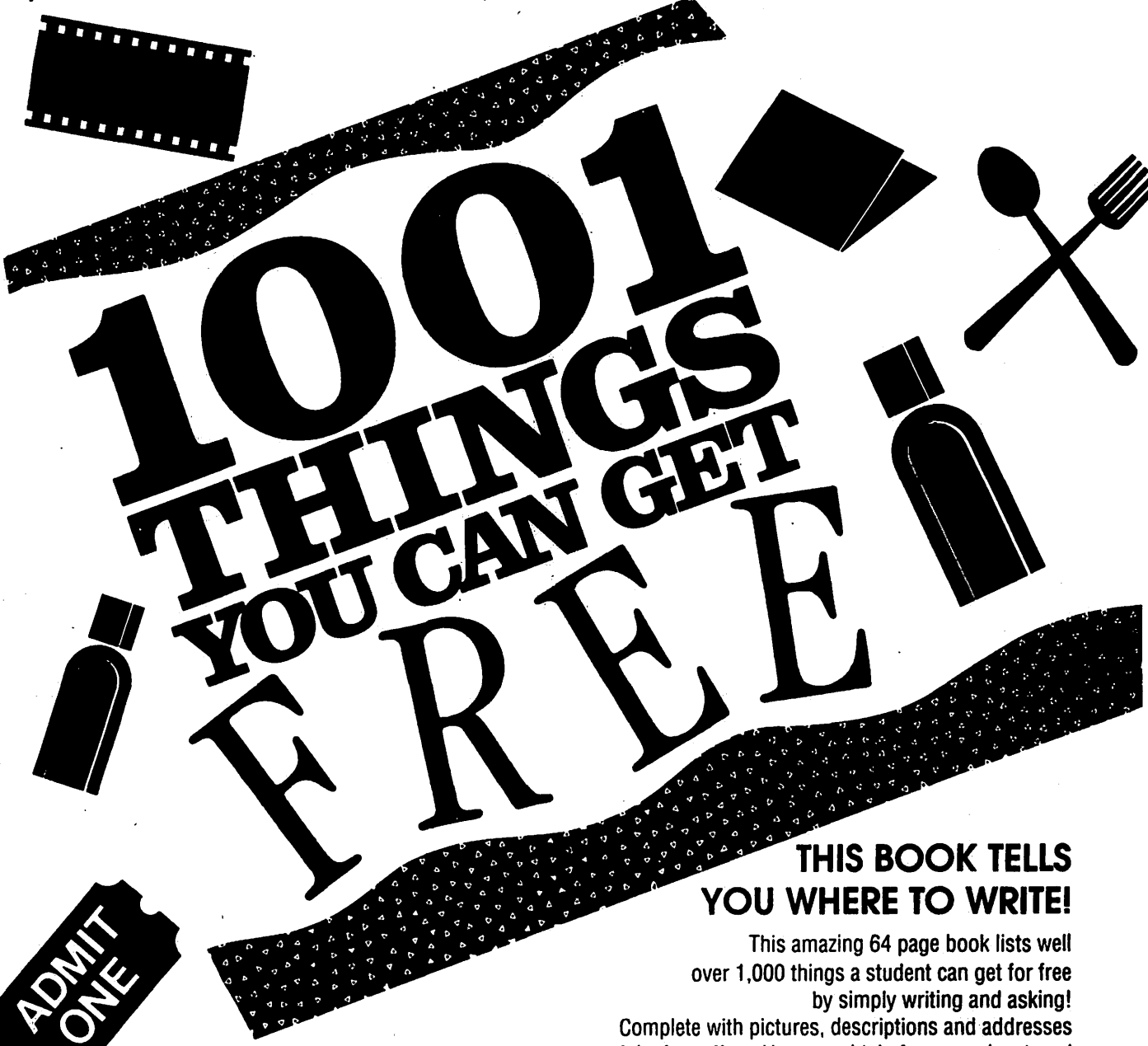
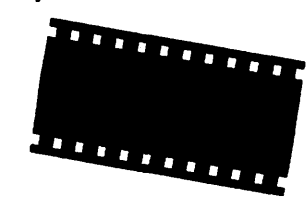

THIS BOOK TELLS YOU WHERE TO WRITE!

This amazing 64 page book lists well over 1,000 things a student can get for free by simply writing and asking!

Complete with pictures, descriptions and addresses of the free offers. You can obtain free samples, travel brochures, how-to booklets and other handy information.

FREE ITEMS INCLUDE:

- Magazines
 - Vitamin C
 - Camping guides
 - Decals
 - Baby Food
 - Recipes
 - Shampoo
 - Food Products
 - Sugar Substitute
 - Posters
 - Toothbrush Cover
 - TV Show Tickets
 - Career Reports
 - Color Film
- And Many, Many More*

**1001 Things You Can Get For Free...only \$1.98 plus \$1.02 postage and handling
MAIL THIS COUPON TODAY!**

Yes, please rush me _____ copies of 1001 Free Things. I've enclosed \$1.98 for each copy plus \$1.02 postage and handling.

Please Print

NAME _____

ADDRESS _____ 1050.NP

CITY _____ STATE _____ ZIP _____

Mail this coupon and payment to:
PASSAGE PUBLISHING CO • 6211 West Howard Street • Chicago, IL 60648
PLEASE ALLOW 4 WEEKS FOR DELIVERY

SPRING QUARTER 1990 STUDENT ACTION GUIDE

5

REGISTRATION

- February 12-March 2.....Registration Period I.
- March 6.....Registration Confirmations and ID Cards mailed for Registrations To Date.
- March 5-22.....Registration Period II.
- March 21-22.....Registration for Nonmatriculated, Faculty/Staff Tuition Exempt, and Access Students.
- March 22.....STAR closes at 6 p.m. for preparation of Instructor's Class List.
- March 23.....STAR is closed
- March 24-April 1.....Registration Period III.
- March 30.....Last day entry codes are valid.
- April 2-June 1.....Exception Period.
- March 26.....Summer Quarter *Time Schedules* available.
- April 2.....Summer Quarter Registration Begins.
- April 30.....Autumn Quarter *Time Schedules* available.
- May 3.....Autumn Quarter Registration Begins.

ADDING/DROPPING COURSES OR UNIVERSITY WITHDRAWAL

- March 30.....Last day for Spring Quarter complete withdrawal from the University without owing tuition or fee.
- March 30.....Last day to add a course without instructor's permission.
- March 30.....Last day to add or drop a course without being assessed a \$20 change fee.
- March 30.....Last day for graduate students to apply for on-leave status.
- March 30.....Last day to make change to or from S/NS grade option.
- April 2-24.....One-half tuition due if officially withdrawing completely from the University for Spring Quarter.
- April 6.....Last day to drop a course without entry on transcript. (W is assigned beginning April 9).
- April 6.....Last day to change from audit to credit grade option.
- April 20.....Last day for undergraduate, postbaccalaureate (fifth-year), and nonmatriculated students to drop a course, except for preemptory drops and hardship withdrawal.
- April 25-June 1.....Full tuition due if withdrawing completely from the University for Spring Quarter.
- May 11.....Last day for graduate students to drop a course.
- June 1.....Last day to withdraw completely from the University (dropping all classes for Spring Quarter).
- June 1.....Last day for undergraduates to use preemptory drops.

TUITION/FEE ASSESSMENTS AND DEADLINES

- March 24-April 6.....\$25 late fee assessment to late register.
- March 26.....Tuition statements mailed to all registered students.
- April 2.....\$20 change fee assessment to add and/or drop a course begins.
- April 2.....\$5 fee assessment for replacement of UW ID Card begins.
- April 2-24.....One-half tuition due if withdrawing completely from the UW for Spring Quarter.
- April 9.....\$75 late registration fee assessment begins.
- April 13.....Tuition payment deadline for all registered students.
- April 13.....Student Insurance payment deadline.
- April 16-20.....Late-payment period (requires a late-payment fee).
- April 24.....Thirtieth calendar day (see *Tuition Forfeitures or Refunds* section).
- April 25-June 1.....Full tuition due if withdrawing completely from the UW for Spring Quarter.

APPLICATION DEADLINES

- April 6.....Last day to return approved applications for credit by examination to 248 Schmitz.
- April 10.....Applications for Arts and Sciences baccalaureate degrees for Spring Quarter 1990 must be submitted to B10 Padelford.
- April 13.....Applications for baccalaureate degrees and certificates (all schools and colleges) to be conferred Spring Quarter 1990 must be submitted to Graduation Office, 207 Schmitz.
- Fifth week of quarter.....Credit by examination (students must make arrangements with the Educational Assessment Center, 543-1170).
- April 25.....Last day to hand-deliver an application for resident status for Spring Quarter 1990 to Residence Classification Office, 209 Schmitz. Applications that are mailed must be postmarked February 1.

GRADES

- April 9.....W grade assignment for dropped courses begins.
- June 14.....Grades for Spring Quarter 1990 mailed to students.

REGISTRATION PERIODS

STAR REGISTRATION

The University of Washington's touchtone telephone registration system is referred to as STAR-Student Telephone Assisted Registration. STAR registers students in course sections immediately and accommodates subsequent course adds and course drops, immediate alternative section availability if the requesting sections are closed or cancelled, spoken listing of confirmed registration schedule, and open/closed status of course sections. The touchtone telephone registration system is available through the fifth class day of the quarter.

REGISTRATION PERIOD I

Via STAR

February 12-March 1, 6 a.m. to 12 midnight

March 2, 6 a.m. to 6 p.m.

STAR is closed February 19 for Presidents' Day.

ELIGIBILITY. This period is open only for continuing students currently enrolled Winter Quarter 1990. Priority registration dates are based on your completed credits plus Winter Quarter 1990 credits registered in as of February 9. You may call STAR on, or after, your registration date to register and make changes to your schedule. The priority registration schedule follows:

Any day	Graduates and Professionals	
February 12	Disabled students only as designated by the Disabled Student Services Office.	
February 13, 14, 15	Freshmen	(1-44 credits)
February 16, 20, 21	Seniors	(135 credits)
February 16, 20, 21	Postbaccalaureates	(fifth-yr)
February 22, 23, 26	Juniors	(90-134 credits)
February 27, 28-March 1	Sophomores	(45-89 credits)
March 2	Open	

REGISTRATION CONFIRMATION AND ID CARDS WILL BE MAILED ON MARCH 6. You may also confirm your registration schedule by calling STAR and using the List Schedule Transaction (L #). This listing includes building and classroom locations.

REGISTRATION PERIOD II

via STAR

March 5-21, 6 a.m. to 12 midnight

March 22, 6 a.m. to 6 p.m.

March 23, STAR closes to produce Class Lists.

ELIGIBILITY. This period is primarily for newly admitted students and returning former students. Advising/registration notice of dates are mailed to newly admitted or readmitted students. You may register on, or after, your date. Continuing students may access STAR any day during this period.

REGISTRATION CONFIRMATION AND ID CARDS. If registered March 5 through 9, Registration Confirmation and ID cards will be mailed on March 12.

If registered March 12 through 22, Registration Confirmations and ID Cards available to be picked up in person in the Registration Office, second floor, Schmitz Hall after 10 a.m. on the weekday morning following a call to STAR before 5:30 p.m. the prior day. If STAR is called after 5:30 p.m., the Registration Confirmation and ID Card will be available two working days after 10 a.m. in the Registration Office.

You may also confirm your registration schedule by calling STAR and using the List Schedule Transaction (L #). This listing includes building and classroom locations.

CHANGE OF REGISTRATION CONFIRMATIONS. Registration Change Confirmations will be mailed periodically. You may also confirm your registration schedule by calling STAR and using the List Schedule Transaction (L #). This listing includes building and classroom locations.

REGISTRATION PERIOD III

via STAR

March 24,25, 12 noon to 12 midnight

March 26-29, 6 a.m. to 12 midnight

March 30, 6 a.m. to 6 p.m.

March 31, April 1, 12 noon to 12 midnight

or via

Sections Satellites (open for non STAR accommodated transactions)

March 26-30, 8 a.m.- 5:30 p.m.

264 Schmitz Hall or Health Sciences T-Wing

ELIGIBILITY. This period is open to all students for late registration and for changes to registration schedules. A \$25 late registration fee is assessed and billed to students registering March 24 - April 1, except for faculty/staff tuition exempt and ACCESS students. No fee is assessed for changes of registration.

You are encouraged to register and complete changes to registration earlier in this period to avoid being blocked from reaching STAR on March 30 due to heavy phone usage. (Additional fees for changes of registration go into effect Monday, April 2)

ADD GUIDELINES. You may add a section without permission through the fifth class day unless the class is full or requires permission in which case an entry code is required. The Registrar's Office will accept course overload authorization up to 115% of classroom capacity when you present an entry code from either the instructor or other authorized person in the department.

NEW REGISTRATION CONFIRMATIONS AND ID CARDS. Registration Confirmations and ID Cards will not be mailed but may be picked up in person in the Registration Office, second floor, Schmitz Hall after 10 a.m. on the weekday morning following a call to STAR before 5:30 p.m. the prior day. If STAR is called after 5:30 p.m., the Registration Confirmation and ID Card will be available two working days after 10 a.m. in the Registration Office.

CHANGE OF REGISTRATION CONFIRMATIONS. Change confirmations will be mailed on April 2. You may also confirm your registration schedule by calling STAR and using the List Schedule Transaction (L #). This listing includes building and classroom locations.

EXCEPTION PERIOD

April 2-June 1

Sections Office, 264 Schmitz

8 a.m.-5 p.m. Monday-Friday

This period is open for late registration, and late adds and drops. A \$20 fee is assessed for changes of registration. New registrants are assessed \$25 through April 6, and \$75 beginning April 9. STAR is not in operation and entry codes are not valid.

ADDING COURSES. From April 2 through the remainder of the quarter, an add will be approved only under unusual circumstances. You must obtain departmental authorization signatures using Add/Drop cards. All Add/Drop cards must be submitted in person at the Sections Office.

From April 2-27, course adds will be accepted with departmental authorization signatures, usually the instructor, but only up to 105% of the classroom capacity of the course section.

From April 30-June 1, course adds require the signatures of both the instructor and the department chairperson of the department offering the course. Registration will not be permitted if enrollment has reached 100% of classroom capacity.

DROPPING COURSES. Refer to Grading Information Related to Registration section.

NONMATRICULATED STUDENTS

March 21, 6 a.m. to midnight, via STAR

March 22, 6 a.m. to 6 p.m., via STAR

Because nonmatriculated students register after all other students, enrollment may be closed especially in the following areas: mathematics, English composition, beginning foreign languages (particularly French and Spanish), business, and art.

Nonmatriculated students who register after March 22 will be charged a \$25 late registration fee if registering by the tenth day of the quarter, and \$75 after the tenth day of the quarter.

FACULTY/STAFF TUITION EXEMPTION

March 16-UW Faculty/Staff Tuition Exemption Request Card due in Sections

March 21, 6 a.m. to midnight, via STAR

March 22, 6 a.m. to 6 p.m., via STAR

APPROVAL REQUIRED. With the approval of their department administrator, regularly admitted UW faculty and staff members who have been employed full-time for six months or more prior to first day of the quarter may take up to 6 credits per quarter under the tuition exemption program. According to legislative action, all registrations must be on a space-available basis after other matriculated students have registered.

ADMISSION STATUS. Faculty/staff members who wish to enroll as matriculated students must be officially admitted by the Office of Admissions by the regular admission closing date; February 1 is the closing date for Spring Quarter. Faculty/staff members who are former students returning in either the same classification or as nonmatriculated students should apply at the Registration Office, window 7, second floor, Schmitz Hall. Applications will be accepted up to the beginning of the quarter.

HOW TO REGISTER. Mail, or present in person, an appropriately signed UW Faculty/Staff Tuition Exemption Request Card to Sections Office, 264 Schmitz, Mailstop PD-10. This card must be received no later than March 16 to ensure the tuition exemption status will be recognized when STAR is called. Complete the STAR Work Sheet before calling in. **FACULTY AND STAFF WILL NOT BE PERMITTED TO CONVERT TO THE TUITION EXEMPTION PROGRAM IF THEY HAVE ALREADY REGISTERED FOR SPRING QUARTER PRIOR TO MARCH 21, AND THEY WILL BE REQUIRED TO PAY REGULAR TUITION FOR THOSE CREDITS.**

If using a Merlin phone on the UW campus to call STAR, press the # sign key twice to send transactions.

Tuition-exempt faculty/staff are not entitled to other student services such as those available at the Hall Health Center and the Intramural Activities Building. Therefore, UW student cards will not be issued to faculty and staff. Faculty/staff identification cards may be used for library services.

FEE PAYMENT. The \$5 registration fee will be billed, but only if registration has successfully occurred.

LATE REGISTRATION. If registration or drop/add is necessary the first week of the quarter, use STAR or one of the Sections Satellites. The late registration fee will not be assessed during this period for faculty and staff in the tuition exemption program.

ACCESS PROGRAM FOR OLDER ADULTS

March 21, 8 a.m. to 5 p.m.

Sections, 264 Schmitz Hall

Registration time is based on last name.

(ACCESS Students do not register through STAR)

8-9 a.m.	M - O
9-10 a.m.	P - R
10-11 a.m.	S
11-12 noon.	T - Z
12-1 p.m.	A - B
1-2 p.m.	C - E
2-3 p.m.	F - H
3-4 p.m.	I - L

MARCH 22, 8 a.m. - 5 p.m. open to any ACCESS student who missed the previous registration time.

The University of Washington waives tuition for Washington residents sixty years or older who wish to attend classes as auditing students, on a space-available basis. The fee is \$5, whether one or two courses are attended. As auditors, they do not receive credit and are not expected to do laboratory work or to take examinations. A transcript is not maintained. Students who attend the University under the Access program are limited to two courses per quarter.

Registration may be made in person. For additional information on mail-in registration or about the program in general, telephone UW Extension, 543-2300, between 8 a.m. and 5 p.m., weekdays.

REGISTRATION ELIGIBILITY

CONTINUING STUDENTS GUARANTEED ELIGIBILITY.

University of Washington students who remain in good scholastic standing are guaranteed the opportunity to register each quarter as long as they maintain continuous enrollment (Summer Quarter excepted). Continuation must be in the same classification, e.g., undergraduate, postbaccalaureate (fifth-year), graduate, etc. Once a student earns a baccalaureate degree, he or she must apply for readmission as a postbaccalaureate (fifth-year), nonmatriculated, or graduate student. Exceptions to the guarantee are: (1) students under disciplinary action, (2) students with a financial hold, (3) students not meeting their departmental continuation policies, or (4) students not meeting the University's satisfactory progress policy (See *General Catalog*).

Continuing students who withdraw during the first week of two consecutive quarters (Summer Quarter not included) will not be eligible to register as continuing students for the third quarter, and must reapply as former students returning to the University.

If an undergraduate does not enroll for one or more quarters, or if a graduate goes on-leave, s/he must file an application for readmission with the Registrar's Office, second floor, Schmitz Hall, window 3. Undergraduates must include payment of the \$25 application fee. Information on admission closing dates is available at Window 3, second floor, Schmitz Hall, or by calling 543-5920.

NEW STUDENTS. Students new to the University or applying for a new classification should contact the Office of Undergraduate Admissions for undergraduate and/or postbaccalaureate (fifth-year) standing, or the Office of Graduate Admissions for graduate standing. Application closing date is February 1 for new students entering from high school, and for all other new and former students.

RETURNING FORMER STUDENTS. Returning former students not enrolled in winter quarter and on-leave graduates must apply for readmission. A \$50 enrollment service fee will be required of each eligible applicant. Former graduate students who did not request an on-leave status must contact the Office of Graduate Admissions. Space is limited, and enrollment quotas will be filled on a first-paid, first served basis. Application closing date is February 1.

ACADEMIC ADVISING

Students are strongly encouraged to see an academic adviser to discuss their educational objectives, to assess progress toward completion of requirements, and to learn procedures involved in registering at the University. It is wise for students to make appointments with advisers and to have ideas of courses they would like to take by reviewing the *General Catalog* and the quarterly *Time Schedule* before the advising session. If students fail to maintain contact with their advisers and problems develop with degree programs, these problems are the students' responsibilities. The consequence may be additional time to complete degree programs.

T elephone A udio L ibrary I nformation S ystem

UNIVERSITY OF WASHINGTON

Call 543-9000, 24 hours a day, 7 days a week
(Outside the area, call (206) 543-9000)

TALIS is a touchtone telephone audio library service of the University of Washington that answers most commonly asked questions. These messages are free, although, there will be a charge if you are calling long distance.

HOW TO USE TALIS:

1. Using a touchtone telephone, call TALIS at 543-9000.
2. After the greeting, press the 3 digit code followed by # associated with the information you desire.
3. You may go directly to another message at any time by pressing the associated 3 digit code followed by #.
4. When you are finished, just hang up.
5. Our courteous staff will be happy to answer any additional questions, 8AM - 5PM, weekdays.

ADMISSIONS

101#.....Campus Tours/Student Visitation Program
APPLICATION INFORMATION AND DEADLINES

- 102#.....Freshmen
- 103#.....Transfers
- 104#.....International Undergraduates
- 105#.....Postbaccalaureates
- 106#.....Nonmatriculated
- 107#.....Graduates
- 108#.....Returning Former UW Students
- 109#.....To Request an Application

BUS PASSES

- 110#.....Bus Pass Rates

GRADUATION

- 111#.....Graduation Application Dates and Information

MILITARY/CIVIL SERVICE TUITION EXEMPTIONS

- 112#.....Previous Washington Residents Currently on Active Duty Out-of-State
- 113#.....Active Duty Military Stationed in Washington

REGISTRATION

- 114#.....How to Add and Drop Courses
- 115#.....Address Change Information
- 116#.....Enrollment Verification and Loan Deferments

QUARTERLY ACADEMIC CALENDAR

- 117#.....Autumn Quarter
- 118#.....Winter Quarter
- 119#.....Spring Quarter
- 120#.....Summer Quarter

REGISTRATION PERIOD DATES AND INFORMATION

- 121#.....Autumn Quarter
- 122#.....Winter Quarter
- 123#.....Spring Quarter
- 124#.....Summer Quarter

RESIDENCY CLASSIFICATION

- 125#.....Requirements for Financially Independent Students
- 126#.....Requirements for Financially Dependent Students
- 127#.....Application Due Dates
- 128#.....To Request an Application

STUDENT ACCOUNTS AND AID DISBURSEMENT

- 129#.....Aid Check Disbursement Schedule
- 130#.....Student Insurance Premiums
- 131#.....Tuition/Fees Payment Procedures
- 132#.....Undergraduate Tuition Rates
- 133#.....Graduate Tuition Rates

STUDENT LOANS

LOAN INFORMATION

- 134#.....Loan Application Information
- 135#.....Bank Loan Availability Lists
- 136#.....Loan Signature Hours and Locations
- 137#.....Loan Exit Interview Times and Dates

LOAN REPAYMENT

- 138#.....Billing Service Information
- 139#.....Past Due Loan Accounts Information
- 140#.....Loan Deferment Information
- 141#.....Loan Postponement and Cancellation

TRANSCRIPTS

- 142#.....How to Order a Transcript by Mail
- 143#.....How to Order a Transcript in Person

WITHDRAWAL

- 144#.....How to Completely Withdraw for a Quarter

1. TOUCHTONE TELEPHONE. Use only a touchtone telephone to make entries on STAR. Touchtone phones make a different tone after each key is pressed. Telephones that make no tone or only a monotone will not work on the registration system. Your touchtone phone acts as a computer keyboard, enabling you to enter your course requests just as if you were sitting at a computer terminal. Within minutes, you will know your confirmed schedule.

2. CALLING STAR. STAR is available, during published registration dates and times. STAR is closed on holidays and may close earlier than 12 midnight on a few days to produce registration confirmations, ID cards, and instructors' class list. If STAR does not answer your call, it is not in operation. If the phone line is busy, all lines are being used. Call back later. You may call STAR during, or after, your initial registration date to add, drop, check section status, etc.

3. VOICE RESPONSE. A voice response will guide you after each transaction. If you do not understand a response or instruction and would like it repeated, press the star key (*) first, and then the number sign key (#).

4. IF YOU MAKE A MISTAKE. If you make a mistake before finishing an entry, press the star key and the number sign key (*#), and your entry will be discarded.

5. TO SPEED UP YOUR REGISTRATION. To expedite your registration, you may enter data during the voice response. Be cautious about doing this, since you may miss some important information such as when and where to obtain your Registration Confirmation and ID Card.

6. DISCONNECT ACTION. Time limits are built into the system, so if you are holding on the STAR line for an extended period of time, you will be disconnected. Error limits are also a part of the STAR system, so if you do not enter the correct information after the second try, STAR will disconnect. You may immediately call back to STAR.

7. TRANSACTIONS. The transactions you enter on your touchtone telephone communicate to the computer what action to take (such as add a course, drop a course, check a section status, etc.) and what data you want considered. The transaction code legend follows:

- A = Add a course
- D = Drop a course
- L = Hear a spoken listing of your assigned courses
- S = Check the open or closed status of a course
- T = Terminate your call and get information on how to obtain your Registration Confirmation and ID card
- * = Star key; used to separate data
- # = Number sign key; used to send transactions that you enter

8. ENTRY CODES. Entry codes are five digit random numbers issued to you by academic departments as authorization to enroll in restricted course sections. Academic departments have the ability to establish varying levels of enrollment control for course sections in each registration period, or they can maintain the same level of control throughout.

Courses requiring entry codes are designated with the symbol > to the left of the schedule line number (SLN) in the Time Schedule. Please note that departments reserve the right to require entry codes whether the course is so designated in the Time Schedule or not. Usually information on where to obtain entry codes is found in the body of the Time Schedule, either as a comment before the course listing or just after the title of the course. Contact the department offering the course if STAR advises you an entry code is required and the location for obtaining one is not identified in the Time Schedule.

Once you have used an entry code, the computer removes it from the list of viable codes and will not accept it again. If you drop a section that required an entry code to add, then you must obtain another entry code from the department if you wish to re-add the section.

When you use an entry code to register, it becomes a part of your registration record, and is visible with your name on computer terminal screens. Entry codes are valid only through the fifth day of the quarter.

Beginning the sixth day, you must obtain departmental authorization signatures to add courses using standard Add/Drop cards. These cards must be submitted in person at the Sections Office, 264 Schmitz Hall, and a \$20 change fee will be assessed.

9. LECTURE/LAB/QUIZ/CONFERENCE. These are combined under one SLN for each possible combination of time and day. On STAR, when you register for a course SLN associated with a lecture, lab and/or quiz or conference, you will be registered for all the lecture, lab, quiz or conference combination as listed under one SLN in the Time Schedule.

10. ALTERNATE SELECTIONS. If the section requested is closed you will be informed by STAR of open section alternates (including new sections added after the publication of the quarterly Time Schedule). You can then immediately select an alternate section to be added to your schedule. Have a pencil ready and be prepared to write down schedule line numbers (SLN) and meeting times of alternate sections.

11. TIME CONFLICT. You may not register on STAR for two courses that meet at the same time or for courses with overlapping meeting times. If you want the second course instead of the one you are registered for, you must drop the first one before adding the second course on STAR. If you want two time-conflicting courses, you must add the second course, in person, at Sections in 264 Schmitz during any registration period, or at one of the satellites during Registration Period III. Time conflicts of more than one hour require instructors' signatures for both courses involved.

12. REGISTRATION HOLDS. If you have a hold on your registration, you will not be permitted to complete your registration until the hold has been released by the initiating office. If you attempt to register on STAR before your hold has been released, the voice response will indicate which office has placed the hold, and where to go to get it released.

13. ELECTING S/NS GRADING OPTION. You may register for a course on STAR, but you must go in person to Sections, 264 Schmitz, or to one of the satellites during Registration Period III, to elect the Satisfactory/Not Satisfactory grading option.

14. AUDIT. Audit registrations will not be processed by STAR, but must be completed in person at Sections, 264 Schmitz Hall.

15. CREDIT LIMITATIONS. Undergraduates will be limited to 19 credits during Registration Periods I and II to allow all students a chance to develop a basic schedule. Additional credits may be added during Registration Period III. Thirty credits is the limit per quarter.

16. VARIABLE CREDITS. Some courses are offered for a variable number of credits. See the department to obtain the appropriate number of credits for a variable credit course and be prepared to enter the number of credits when requested to do so by the voice response on STAR. To change variable credits, go to Sections, 264 Schmitz.

17. SECTION II ON STAR WORKSHEET. Since Section II requires selection decisions only during your first telephone call this quarter, you may proceed directly from Section I to Section III through Section IX in a random manner when making subsequent calls.

STAR will not accommodate changes of your initial decisions in SECTION II. You must go in person to the Sections Office, 264 Schmitz Hall to modify selections. Faculty/staff using tuition exemption program will not be asked to make decisions for Section II.

18. MERLIN TELEPHONE. If using an AT&T Merlin telephone to call STAR, press the # sign key twice to send transactions.

19. QUESTIONS. If you have questions regarding registration, please call Sections, (206) 543-5875, Monday through Friday, from 8:00 a.m. to 5:00 p.m.

FOLLOW THESE STEPS BEFORE CALLING STAR

- STEP 1.** Read the Registration Periods, How To Use STAR, and the STAR Work Sheet very carefully.
- STEP 2.** Academic advising is highly recommended, and it is suggested that you make an appointment with your adviser before selecting your courses. Use the Trial Schedule Form provided below to draft your schedule.
- STEP 3.** Obtain entry codes from departments for courses requiring entry codes.
- STEP 4.** Organize your registration materials (*Time Schedule, STAR Work Sheet*). Use the *Spring 1990 TIME SCHEDULE* to obtain the schedule line number (SLN) for each course section. SLN's change every quarter. Develop your program on the Trial Schedule Form. Prepare an alternate course section list because some sections may be full. Complete the STAR Work Sheet. By completing the work sheet before calling STAR, you will have all the information you need at your fingertips, and will reduce the chances of being disconnected.
- STEP 5.** Take care of all University financial obligations before calling STAR, since STAR will not permit you to register if there is a "hold" on your registration.
- STEP 6.** Call STAR from a touchtone telephone and begin with Section I on the STAR Work Sheet. You will be asked to provide information in Section II during your first telephone call to STAR. Always exit STAR using the "T" transaction following by the number sign key (#) so that you can find out how to obtain your Registration Confirmation and ID Card.
- STEP 7.** Remember once you have initially registered, you can call STAR as often as you want to check the status of sections, have your confirmed schedule listed, or add/drop courses.

TRIAL SCHEDULE FORM

Plan your schedule on this form and then transfer appropriate information to STAR Work Sheet.

Schedule Line No.	Entry Code	Dept. Abbrev.	Course No.	Section	Credits	S/NS Audit	HOUR(S) CLASS MEETS				
							MONDAY	TUESDAY	WEDNESDAY	THURSDAY	FRIDAY
Total Credits											

Spring Quarter 1990 STAR Work Sheet

I. Always access STAR with these four steps.

1. Call STAR **5 4 8 - S T A R** (If calling long distance, precede STAR number with 1-206)
(On UW campus call, 9-548-STAR)
7 8 2 7
2. Enter Quarter Code **2** 2 = Spring
3. Identify yourself by entering your student ID #
4. Enter your birth date or assigned security code as six digits, followed by **#** (Example: 04-16-68 for April 16, 1968)
(For security of your record, do not record your date of birth or your security code on this worksheet.)

1	ABC 2	DEF 3
GHI 4	JKL 5	MNO 6
PRS 7	TUV 8	WXY 9
*	OPER 0	#

↑ Star Key ↑ Number Sign Key

SECTION I

You will only be asked to provide this information during your first telephone call to STAR each quarter. Make your entry when the STAR voice asks for each selection.

1. STUDENT HEALTH INSURANCE INSURANCE OPTIONS (For descriptions, refer to Time Schedule)

1 = Student Quarterly Insurance	6 = Student and Spouse Annual Insurance
2 = Student and Spouse Quarterly Insurance	7 = Student, Spouse and Children Annual Insurance
3 = Student, Spouse and Children Quarterly Insurance	8 = Student and Children Annual Insurance
4 = Student and Children Quarterly Insurance	Zero = No Insurance
5 = Student Annual Insurance	
2. ASUW membership Y = Yes
(See page 9) N = No
3. Contribute to Washington Student Lobby Y = Yes, add \$1 for WSL to my bill.
(See page 14) N = No
4. Contribute to WASHPIRG Y = Yes, add \$2 for WASHPIRG to my bill.
(See page 14) N = No
5. * Mail registration confirmation and ID card to L = Local Address
* is updated at time of this call. P = Permanent Address
6. * Mail Statement of Account (tuition/fee billing) to L = Local Address
* is updated at time of this call. P = Permanent Address
7. * Mail final grade report to L = Local Address
* is updated at time of this call. P = Permanent Address

SECTION II

Enter transaction code and data in the following format, be sure to end all transactions with the number sign key. **Be sure your current address is on file with the Registrar's Office. Call 543-3868, 24 hrs./day - 7 days/week to update your address.**

III. To add courses:

Add Code	Schedule Line Number	Optional		Optional			Number Sign Key
		Star Key	Credits	Star Key	Entry Code	Number	
A	<input type="text"/>	*	<input type="text"/>	*	<input type="text"/>	<input type="text"/>	#
A	<input type="text"/>	*	<input type="text"/>	*	<input type="text"/>	<input type="text"/>	#
A	<input type="text"/>	*	<input type="text"/>	*	<input type="text"/>	<input type="text"/>	#
A	<input type="text"/>	*	<input type="text"/>	*	<input type="text"/>	<input type="text"/>	#
A	<input type="text"/>	*	<input type="text"/>	*	<input type="text"/>	<input type="text"/>	#
A	<input type="text"/>	*	<input type="text"/>	*	<input type="text"/>	<input type="text"/>	#
A	<input type="text"/>	*	<input type="text"/>	*	<input type="text"/>	<input type="text"/>	#
A	<input type="text"/>	*	<input type="text"/>	*	<input type="text"/>	<input type="text"/>	#
A	<input type="text"/>	*	<input type="text"/>	*	<input type="text"/>	<input type="text"/>	#

For your reference

Dept. Abbr.	Course Number	Section	Credits	Days	Times
Total credits					<input type="text"/>

SECTION III

IV. To discard any partial entry and repeat previous voice response message:

Star Key Number Sign Key

* #

V. To check section status (Open/Closed):

Section Status Code	Schedule Line number	Number Sign Key
<input type="text"/>	<input type="text"/>	<input type="text"/>

VI. To list your schedule including meeting days and times, building and room:

List Code	Number Sign Key
<input type="text"/>	<input type="text"/>

VII. To drop courses but not completely withdraw for the quarter: (You will be prompted as to when to enter entry code if required to drop).

Drop Code	Schedule Line number	Number Sign Key	Dept. Abbr.	Course Number	Section
D	<input type="text"/>	#			
D	<input type="text"/>	#			
D	<input type="text"/>	#			
D	<input type="text"/>	#			

SECTIONS IV TO

VIII. To exit STAR or to terminate call and receive information on Registration Confirmation and ID Cards:

Exit Code Number Sign Key

T #

SECTION VIII

ADDITIONAL REGISTRATION INFORMATION AND NOTICES

1. ADDRESS CHANGE TELEPHONE SERVICE - CALL 543-3868. Students are responsible for notifying the Registrar's Office when their address changes. An Address Change Telephone Answering Service is available 24 hours a day, seven days a week for changes of local and permanent addresses and telephone numbers, restricting release of directory information, and where to mail registration confirmations, ID cards, tuition billing statements, and final grades. Students should always leave a forwarding address with the U. S. Postal Service whenever they move. Addresses may also be changed at the Registration Office, window 5, second floor, Schmitz Hall.

If you have applied for financial aid, you must also report your address change to the Office of Financial Aid.

2. CLASS ATTENDANCE GUIDELINES. To provide enrollment space for others, students who do not attend regularly scheduled class meetings during the first week of the quarter are subject to being dropped at the discretion of the teaching departments. Affected courses will be identified in the *TIME SCHEDULE* and posted in departmental offices.

Students must not assume that departments will automatically initiate a drop for nonclass attendance. Students who register for courses they do not attend are themselves responsible for officially dropping the courses through the Registrar's Office. The consequence of not officially dropping courses is a 0.0 grade.

Students should contact the instructor or teaching department if they plan to be absent any day during the first week of the quarter.

No person, other than a faculty member attending informally with the approval of the instructor, may attend a University course in which that person has not been officially registered through the Registrar's Office. An instructor may allow a student to attend his or her class only if the student's name appears on the official class list from the Registrar's Office.

3. REGISTRATION TAMPERING. A student who tampers or attempts to tamper with the registration records of another student, including but not limited to dropping courses and adding courses, may be subject to disciplinary sanctions as defined in the Student Conduct Code (WAC 47B-120).

4. SECURING YOUR REGISTRATION DATA. If, for any reason, you believe that another person might tamper with your registration on STAR and you want to avoid this possibility, you may go to the Registration Office, second floor, Schmitz Hall and request a security code. Ask for the Security Code Request Form and identify the 6 digits you wish to use instead of your date of birth when accessing STAR each quarter.

5. FULL-TIME STUDENT REQUIREMENT. To be considered full-time, a undergraduate or professional student must register for 12 credits and a graduate student must register for 9 credits. However, it is important to note that differing criteria and standards for full-time enrollment exist for participatory eligibility, e.g., Veterans Administration, athletic eligibility, Bureau of Indian Affairs, Vocational Rehabilitation, and various forms of financial aid. Information on full-time requirements of the Veterans Administration and the Immigration and Naturalization Service may be obtained at 460 Schmitz. Consult the Financial Aid Office for its requirement on satisfactory student progress.

6. OVERLOAD GUIDELINES. For reasons of public safety and instructional quality, course enrollment in each section will be limited to the approved classroom capacity. The Registrar's Office monitors course enrollments throughout the quarter according to the following guidelines:

a. Through the fifth class day, students may add a section without permission unless the class is full or requires permission; then an entry code is required. The Registrar's Office will accept course overloads up to 115% of classroom capacity when the student presents an entry code from either the instructor or authorized person in the department.

b. From the second through the fifth week, overload authorization signatures will be accepted up to 105% of classroom capacity.

c. Beginning the sixth week, no course registration will be accepted without co-signatures by both the instructor and the department chairperson. Registration will not be permitted if enrollment has reached 100% of classroom capacity.

7. \$20 CHANGE-OF-REGISTRATION FEE. The \$20 change-of-registration fee is assessed uniformly for all registration schedule changes made after the fifth class day of each quarter. The \$20 fee is a service charge, not a penalty.

There is no charge for changes made in Registration Periods I, II and III. This "free" period gives students an incentive to complete their schedule before the quarter is too far advanced.

Fee waivers are rarely approved. If you think your change is necessitated by a University error or is at the University's request, you must pay the fee and complete a petition for a refund. The petition will be sent to the Dean of your college for a decision. You will be notified of the decision by the Registrar's Office. The fee will be waived only if the change is necessitated by a University error or is at the University's request.

8. COMPLETE WITHDRAWAL FROM THE UNIVERSITY. (Dropping all courses for the quarter). It is the student's responsibility to withdraw completely if he or she is unable to attend for the quarter. Students must write the Withdrawal Office, 264 Schmitz Hall, Mailstop PD-10, University of Washington, Seattle, Washington, 98195, or withdraw in-person at 264 Schmitz Hall. Complete withdrawal for the quarter is not available via STAR.

Tuition owed will be based upon the date the complete withdrawal is received in the Withdrawal Office. No withdrawals are accepted after the last day of instruction for the quarter.

Courses dropped as part of a complete withdrawal from the University during the first two weeks of a quarter are not recorded on the student's UW transcript; however, the date of the complete withdrawal is recorded.

Students are required to turn in their student ID cards when they withdraw from the University and are not eligible to continue using University services or facilities after their withdrawal.

Continuing students who withdraw during the first week of two consecutive quarters (Summer Quarter excepted) will not be eligible to register as continuing students for the third quarter. Such students must reapply as former students returning to the University. For example, a student who withdraws during the first week of Spring Quarter and Autumn Quarter must reapply as a returning former student for Winter Quarter.

The forfeiture schedule for completely withdrawing from the University is as follows:

- Students withdrawing before the sixth day of the quarter do not pay tuition. New and returning students forfeit their \$50 enrollment service fee.
- Students withdrawing on the sixth day through the thirtieth calendar day continue to owe one-half of their tuition.
- Students withdrawing after the thirtieth calendar day continue to owe full tuition.
- Students whose registrations are cancelled for nonpayment of fees will continue to owe the University one-half their tuition and fees.
- International students who are registered for an English as a Second Language course must make a separate request for a refund for that course by contacting the ESL Office in 102 Lewis Hall at the same time they withdraw from the University.

9. UNDERGRADUATE SATISFACTORY PROGRESS. Students admitted to the University to pursue baccalaureate degrees are expected to make satisfactory progress toward the attainment of that degree, and are expected to enter a major and graduate after completion of a reasonable number of credits. Refer to the *GENERAL CATALOG* for additional information.

10. STUDENT DIRECTORY INFORMATION. The University will routinely release student directory information, unless requested otherwise by the student. Directory information is defined as student's name, address, telephone number, place of birth, major field of studies, weight and height of members of athletic teams, dates of attendance, degrees and awards received, and the most recent previous educational institution attended by the student.

11. DISCLOSURE OF STUDENT RECORDS. As a general rule the University will not release a student's education records to a third party without written consent of the student. The complete University policy on student education records and the location of such records may be found in the Washington Administrative Code under WAC 478-140. Manuals containing the Code are available at Reference Stations on campus, and at the Visitor's Information Center, 4014 University Way NE. The policy covers such items as accessibility, review and expunging of inaccurate records, and costs to be charged for copies of student records.

12. FOLLOWING RULES AND REGULATIONS. It is the University's expectation that a student will follow University rules and regulations as they are stated in the *GENERAL CATALOG*. In instances where no appeal procedure is spelled out and the student believes that a special set of circumstances makes appeal reasonable, he or she may appeal the application of specific rules or regulations to the office of the dean of the school or college in which he or she is enrolled in the case of an academic matter, or to the Office of Student Affairs in the case of a nonacademic matter. These offices will either render a decision on the appeal or refer the student to the proper office for a decision.

13. EQUAL OPPORTUNITY. The University of Washington provides equal opportunity in education without regard to race, color, creed, religion, national origin, sex, sexual orientation, age, marital status, disability, or status as a disabled veteran or Vietnam era veteran in accordance with University of Washington policy and applicable federal and state statutes and regulations.

14. SEXUAL HARASSMENT GRIEVANCE PROCEDURE. Students, as well as members of the faculty and staff, who wish to file a complaint regarding sexual harassment may contact either of the two offices listed below:

Ombudsman for Sexual Harassment, (206) 543-0283

Human Rights Office, (206) 543-7217

Personnel in these offices will be available to discuss and provide assistance in resolving the complaint.

15. INTERNATIONAL STUDENTS must subscribe to the student insurance plan unless they are covered by another plan. Refer to the **STUDENT INSURANCE** section for more details.

16. DISABLED STUDENTS. Various support services, including priority registration, are available to students with disabilities. Contact the Coordinator for Disabled Student Services (DSS), 482 Schmitz, 543-8924, 543-8925 TDD, for information on equipment services, accessibility, and accommodations to meet individual needs.

Students with disabilities who require special accommodations for science labs, internships, etc., should contact the DSS Coordinator and the academic adviser of that department immediately to work out appropriate services.

The STAR Work Sheet and Instructions are available from DSS in alternate media, including tape recording, large print and braille. Students with disabilities which would limit their ability to use STAR may register through DSS or at the Sections Office, 264 Schmitz Hall.

17. ASSOCIATED STUDENTS OF THE UNIVERSITY OF WASHINGTON (ASUW). The Associated Students of the University of Washington is a voluntary association of students designated by the University Regents to carry out a variety of student activities. In order to vote in ASUW elections or hold ASUW office students must be members. Student's membership choice will not affect tuition payment in any way. Information about the ASUW can be obtained from the ASUW Office in Room 204L Student Union Building.

18. PLACEMENT CENTER. The Placement Center provides comprehensive career and job search information and services for students and alumni to facilitate their transition from academic programs of the UW to the broader society. Services are available to UW students and alumni who are registered with our office. Registration is free for students; alumni must pay applicable fees for the period of time during which services are desired.

Types of services offered include individual career counseling, job search seminars, a career information library, a Minority Job Placement Program, on-campus interviews, job opportunity bulletins, a placement/credential file service, and career-and degree-related summer jobs/internships. To participate in the on-campus interview program, students must attend an orientation session. For more information, please come by the Placement Center at 301 Loew Hall, FH-30, or call (206)543-0535.

19. UW ID CARD. Carry your UW ID Card with you at all times since it is required for a variety of transactions and services on campus. In some situations, you may be asked to provide additional pieces of identification, one containing your photo.

GRADING INFORMATION RELATED TO REGISTRATION

DROP COURSE GRADES AND RESTRICTIONS

Instructor's signature is not required for dropping courses.

UNDERGRADUATES. Undergraduate students who drop courses receive no entry on their academic record if the drop is made during the first two weeks of the quarter, except if all courses are dropped, then a university withdrawal date is entered on the student's record.

Drops made during the third and fourth weeks of the quarter will be recorded with a "W." Refer to deadlines shown in the Student Action Guide.

After the fourth week, only a limited number of drops are permitted as determined by the number of credits earned at the University. While completing the first 44 credits at the University, a student has three drops permitted after the fourth week. Any of these three drops not used at the time 45 credits are earned are forfeited. After 45 credits have been completed at the University, the student earns one late drop for each 45 credits earned. These may be accumulated and used as necessary.

No drops may be made after the last day of instruction (June 1).

GRADUATE STUDENTS. Graduate students who drop courses after the first two weeks of the quarter receive a grade of "W."

No drops are permitted after the seventh week of instruction.

HARDSHIP WITHDRAWAL. Hardship withdrawals are for dropping individual courses only. The \$20 change of registration fee will be assessed. (See section on Complete Withdrawal from the University for procedure to follow for dropping all courses for the quarter).

Students may petition the Registrar for a hardship withdrawal if: (1) the student is unable to complete the course in question because of a severe mental or physical disability, or (2) unusual or extenuating circumstances beyond the student's control prevented the student from dropping the course by the drop deadline. See the *General Catalog* for complete information.

SATISFACTORY/NOT SATISFACTORY

Students may elect to take certain courses on a Satisfactory/Not Satisfactory (S/NS) basis. Advisers should be consulted, and in no case are undergraduate students allowed to register for more than six credits (or for one course, if that course is offered for more than six credits) on a Satisfactory/Not Satisfactory basis in a given quarter.

Students may register for the course on STAR, but they must go in person to Sections in 264 Schmitz Hall to elect the S/NS grade option. STAR will not accommodate the S/NS grade option.

S/NS must be elected during initial registration or added or dropped during the first five days of the quarter.

For undergraduates, a course in which an "S" is earned may not be used to satisfy any department, college, or University requirement, except that the credits may be applied to the minimum of 180 credits required for graduation. Each instructor will report conventional-grades to the Registrar, who will convert satisfactory grades (2.0 or greater) to "S," and unsatisfactory grades (less than 2.0) to "NS" for the student's transcript. No more than 25 S/NS credits will apply to an undergraduate degree.

Graduate students earning grades of 2.7 or above receive a grade of S (Satisfactory), while 2.6 or below are recorded as NS (Not Satisfactory). With the approval of his or her graduate program adviser or Supervisory Committee Chairperson, a graduate student may elect to take any course for which he or she is eligible outside of his or her major academic unit on an S/NS basis.

In cases of withdrawal, the W is recorded. Neither S nor NS is included in the grade-point average. N, I, and X are recorded until the instructor reports the final grade, or in cases of incompletes received by undergraduates, until the I is converted by the Registrar.

CREDIT/NO CREDIT COURSES

Some courses are offered on a credit/no credit (CR/NC) basis. It is not possible to register S/NS to take these courses, because the only grades assigned by the instructor are CR (Credit) or NC (No Credit). Neither CR nor NC is included in the grade-point average. In cases of withdrawal a W is recorded. N, I, and X are recorded until the instructor reports the final grade, or in cases of Incompletes received by undergraduates, until the I is converted by the Registrar.

AUDITORS

STAR is not available for audit registration, which must be completed in person at Sections, 264 Schmitz Hall. Registration is available during any of the registration periods. Attendance in courses as an auditor is by consent of the instructor involved and is conditioned on the space available. Permission to audit is ordinarily granted for lecture classes only. An auditor may not participate in class discussion or laboratory work, and his or her registration may be canceled at the discretion of the instructor. No entry is made on the permanent record for courses audited. To receive credit for an audited course, the student must register for the class for credit in a subsequent quarter.

Auditors, except ACCESS program students, pay standard tuition and fees and must be regularly admitted and registered in the course. Although credits for audited courses will not be listed on the schedule of classes, they will be included in the billing on the fee statement. Such credits count in the calculation of fees.

Courses audited may not be changed to credit registrations after the second week of the quarter.

INCOMPLETE GRADE

Incomplete grades may only be awarded if the student is doing satisfactory work up until the last two weeks of the quarter. Undergraduate students must not reregister for courses in which they have received an Incomplete, since a grade earned in a repeat course will not be recorded as an Incomplete conversion grade.

To obtain credit for the course, an undergraduate student must convert an Incomplete into a passing grade no later than the last day of the next quarter. An Incomplete not made up by the end of the next quarter will be converted to the grade of 0.0 by the Registrar unless the instructor has indicated, when assigning the Incomplete grade, that a grade other than 0.0 should be recorded if the incomplete work is not completed. The original Incomplete grade is not removed from the transcript.

GRADE APPEAL PROCEDURE

See the *General Catalog*, page 25, for appeal procedure.

TUITION/BILLING INFORMATION AND STUDENT INSURANCE

QUARTERLY TUITION AND FEE RATES

Autumn 1989, Winter 1990, Spring 1990

UNDERGRADUATE (Including nonmatriculated and fifth-year)	Resident	Nonresident
-ADDITIONAL FEE PER CREDIT FOR MORE THAN 18 CREDITS..... \$54..... \$163		
-FULL TIME (More than 9 through 18 credits). \$609..... \$1,694		
-PART TIME		
9 credits.....	\$548.....	\$1,525
8 credits.....	487.....	1,356
7 credits.....	426.....	1,187
6 credits.....	365.....	1,018
5 credits.....	304.....	849
4 credits.....	243.....	680
3 credits.....	182.....	511
2 credits (minimum).....	121.....	342

GRADUATE AND LAW

-ADDITIONAL FEE PER
CREDITS FOR MORE THAN
18 CREDITS*..... \$126..... \$328

-FULL-TIME
(More than 6 through 18 credits). \$946..... \$2,361

-PART-TIME

6 credits.....	\$811.....	\$2,024
5 credits.....	676.....	1,687
4 credits.....	541.....	1,350
3 credits.....	406.....	1,013
2 credits (minimum).....	271.....	676

MEDICAL AND DENTAL

-FULL-TIME
(More than 12 credits)..... \$1,535..... \$3,898

-PART-TIME 12 credits..... \$1,417..... \$3,598

11 credits.....	1,299.....	3,298
10 credits.....	1,181.....	2,998
9 credits.....	1,063.....	2,698
8 credits.....	945.....	2,398
7 credits.....	827.....	2,098
6 credits.....	709.....	1,798
5 credits.....	591.....	1,498
4 credits.....	473.....	1,198
3 credits.....	355.....	898
2 credits (minimum).....	237.....	598

*Does not apply to first year professional law students.

(Subject to change without notice)

Special Course and Laboratory Fees

The amounts charged for tuition and fees normally cover University charges for course registration. Some courses, however, have extraordinary expenses associated with them and in such cases the University may charge additional fees in amounts approximating the added instructional or laboratory costs.

TUITION FORFEITURES OR REFUNDS

Students will be billed for the number of credits, including audit hours, on their programs at the beginning of the quarter. Only partial tuition reductions will result for courses dropped after the first week of the quarter.

Students dropping courses after the first seven calendar days of the quarter and through the thirtieth calendar day of the quarter will be expected to pay one-half of the tuition associated with that course.

Courses dropped after the thirtieth calendar day receive no refund.

The effect of tuition forfeitures on the over-18-credit surcharge is as follows: forfeitures for courses dropped that exceeded 18 credits are charged the same as above. Also, if a student drops a course after the thirtieth calendar day and adds another, total credit charges will include credits that are added with no reduction for credits dropped.

Course drops become effective the date received and processed on STAR, in the Sections Office-264 Schmitz, or through the Department Registration Screen used in academic departments.

TUITION PAYMENT GUIDELINES

1. It is the student's responsibility to see that tuition is paid in full by the tuition due date (third Friday of each quarter). Bills are sent at the beginning of each quarter to facilitate payment. However, failure to receive a tuition bill does not nullify the student's responsibility for payment by the due date.

2. You should indicate selection of your permanent or local address on STAR for fee statement mailing. If you have not received a fee statement by the end of the second week of the quarter, contact the Student Accounts and Scholarships Office for the amount of tuition due.

3. You may pay your fees in person in the Student Accounts and Scholarships Office or mail them to UW, Student Accounts and Scholarships Office, 129 Schmitz, PE-10, Seattle, WA 98195, before the tuition due date. Fees must be paid by Friday of the third week of the quarter. Payments postmarked on or before the due date are accepted without a late fee. Metered mail received after the due date is subject to penalties as described in #4 below.

4. If you fail to pay by the deadline you may continue to pay your tuition the week following the due date, plus a late fee as follows:

Past Due Balance	Late Fee
Over \$100	\$30
\$30-\$100	\$10
Less than \$30	\$ 0

If payment has not been received in the Student Accounts and Scholarships Office by end of the late payment period, your registration for the current quarter as well as any future quarters will be cancelled. Students permitted to reregister after cancellation for nonpayment will be charged a \$75 fee, in addition to their tuition.

5. If you reregister, you must reregister for all classes on your schedule at the time of registration cancellation. (Fees will include appropriate charges for classes dropped during the forfeiture period.) No reregistration will be possible after the last day of instruction. *Please note: Even if your registration is cancelled you will continue to owe one-half of your tuition.*

6. Credit cards and credit card checks are not accepted.

7. Tuition and fees not paid by the end of the academic quarter will be subject to an interest charge of 1% per month, or fraction of a month, (12% A.P.R.), beginning with the month following the end of the quarter.

APPLICATION OF PAYMENTS TO A STUDENT'S ACCOUNT

As a rule, payments received for a student's account are applied to charges in order of their due dates. For charges with the same due date, payments are applied first to tuition and related University fees

and then to other charges on the account. A payment may be applied to a specific charge by contacting the Student Accounts Office at 129 Schmitz Hall. Financial aid from Federal Title IV programs is applied only to required tuition and fees and to loan and aid repayment obligations. The University may not apply such aid to pay insurance and some other optional charges.

STUDENT INSURANCE

The University offers a voluntary accident and sickness insurance plan to supplement the services available at the Hall Health Center. UW students (except those enrolled in programs administered by UW Extension and UW employees attending classes under the employee tuition exemption program) who remain registered through at least the first six days of instruction in the quarter are eligible to enroll in the plan.

Students may sign up for the plan when they register for classes. If students are registered for classes by their academic departments, and no plan is indicated, they will be enrolled in the student only quarterly plan. The insurance premium will be included on the quarterly tuition statements and must be paid by the quarterly tuition-due date. In most cases Financial Aid will not pay insurance directly so students must make sure the premium is paid on time. There is no late payment period for the insurance premium.

If students are billed for student insurance and wish to add, cancel, or change coverage, complete the appropriate section on the remittance advice copy of the billing statement and pay the revised amount, or make payment in person at the Student Accounts and Scholarships Office by the tuition-due date.

International students must subscribe to the student insurance plan unless they are covered by another plan. Proof of other cover-

age must be submitted to the International Services Office and a waiver obtained each Autumn Quarter (or upon initial admission if other than Autumn Quarter) because waivers are valid only through Summer Quarter each year. Students holding insurance policies that expire during the academic year are responsible for obtaining new waivers, as necessary.

Brochures describing the plan in more detail are available at the Hall Health Center, the HUB, and the 2nd floor Information Window in Schmitz Hall. Plan benefits may change each academic year, so students are encouraged to review the brochure carefully.

WASHINGTON STUDENT LOBBY (WSL)

The Washington Student Lobby (WSL) is a voluntary, independent organization of university students whose purpose is to influence the Washington State Legislature and others on higher education matters of special interest to students. Students may choose to support the WSL by contributing \$1.00 each quarter. Support for the WSL may be indicated during registration and the voluntary contribution will be included on the tuition billing statement for payment with tuition.

WASHINGTON PUBLIC INTEREST RESEARCH GROUP (WASHPIRG)

The Washington Public Interest Research Group (WashPIRG) is a student-directed, non-profit and non-partisan research organization. Students may choose to support WashPIRG by contributing \$2.00 each quarter. Support for WashPIRG may be indicated during registration and the voluntary contribution will be included on the tuition billing statement for payment with tuition.

Spring Quarter 1990 Examination Schedule

June 4-8

The last day of instruction is Friday, June 1.

Hour and day on which examination occurs, by days of class meeting in the week.					
Lecture session actually meets during quarter	Meeting four times a week, or daily	MWF; MT; MW; MF; WF; MWTh; MTh	TTh; T; Th; TThF; MTTh; TW; TF; TWTh	M; W; F; S Meeting once a week	Day of examination
7:30 a.m.	8:30-10:20a.m.	8:30-10:20a.m.	10:30-12:20p.m.	12:30-2:20p.m.	Friday June 8
8:30 a.m.	8:30-10:20a.m.	8:30-10:20a.m.	10:30-12:20p.m.	12:30-2:20p.m.	Tuesday June 5
9:30 a.m.	8:30-10:20a.m.	8:30-10:20a.m.	10:30-12:20a.m.	12:30-2:20p.m.	Wednesday June 6
10:30 a.m.	8:30-10:20a.m.	8:30-10:20a.m.	10:30-12:20p.m.	12:30-2:20p.m.	Monday June 4
11:30 a.m.	2:30-4:20p.m.	2:30-4:20p.m.	4:30-6:20p.m.	6:30-8:20p.m.	Wednesday June 6
12:30 p.m.	8:30-10:20a.m.	8:30-10:20a.m.	10:30-12:20a.m.	12:30-2:20p.m.	Thursday June 7
1:30 p.m.	2:30-4:20p.m.	2:30-4:20p.m.	4:30-6:20p.m.	6:30-8:20p.m.	Monday June 4
2:30 p.m.	2:30-4:20p.m.	2:30-4:20p.m.	4:30-6:20p.m.	6:30-8:20p.m.	Tuesday June 5
3:30 p.m.	2:30-4:20p.m.	2:30-4:20p.m.	4:30-6:20p.m.	6:30-8:20p.m.	Thursday June 7
4:30 p.m.	2:30-4:20p.m.	2:30-4:20p.m.	4:30-6:20p.m.	6:30-8:20p.m.	Friday June 8
EVENING CLASSES (5:30 or thereafter)	8-10 p.m. Thursday June 7	8-10 p.m. Monday June 4	8-10 p.m. Tuesday June 5	8-10 p.m. Wednesday June 6	
Makeups Incomplete Removals Conflicts	When mutually agreeable to faculty members and students concerned, provided scheduled no later than Friday June 8				

Final examinations should be administered in accordance with the above examination schedule.

The dean may permit an instructor to change the time of a final examination upon prior application demonstrating good cause for such change. In such cases, the following guidelines shall be observed:

1. With the dean's permission, the final examination may be postponed or moved to an earlier time within the examination period if agreed to by all students and the instructor. Before approving the rescheduling of a final examination, the dean shall obtain assurances that the change will not have an undue adverse impact on the students. The dean shall notify the Registrar of the approval granted for the date of a final examination.
2. An instructor shall not, except in very unusual circumstances, grant permission to individual students for an early examination. If the student is unable to take an examination on the scheduled date, the procedure outlined in the following paragraph should be followed.
3. A student absent from any examination through sickness or other cause, judged by the instructor to be unavoidable, shall be given an opportunity to take a rescheduled examination or perform work judged by the instructor to be the equivalent.

If the instructor determines that neither alternative is feasible during the current quarter, the instructor may exempt the student from the requirement. Examples of unavoidable cause include death or serious illness in the immediate family, illness of the student, and, provided previous notification is given, observance of regularly scheduled religious obligations.

4. Classes that meet on the hour use the first full hour of instruction to determine the time of examination. For example, a class that meets at 10 a.m. uses the 10:30 a.m. examination time.
5. Classes that begin on the half hour and last longer than one hour use the actual starting time to determine the examination time. For example, a class that meets at 7:30 a.m. and continues until 9:00 a.m. would use the 7:30 a.m. time.
6. Classes in which the entire class meets at the same hour every day, in the same room, may use that room at 8:30 a.m. or 2:30 p.m. for a three-hour examination. All other examinations are limited to one hour and fifty minutes unless other arrangements are made with Room Assignments.
7. If an examination is held at a time other than the above schedule indicates, instructors must check with Room Assignments to make sure the room is available.

Questions concerning the examination schedule should be directed to Room Assignments, 543-1080.

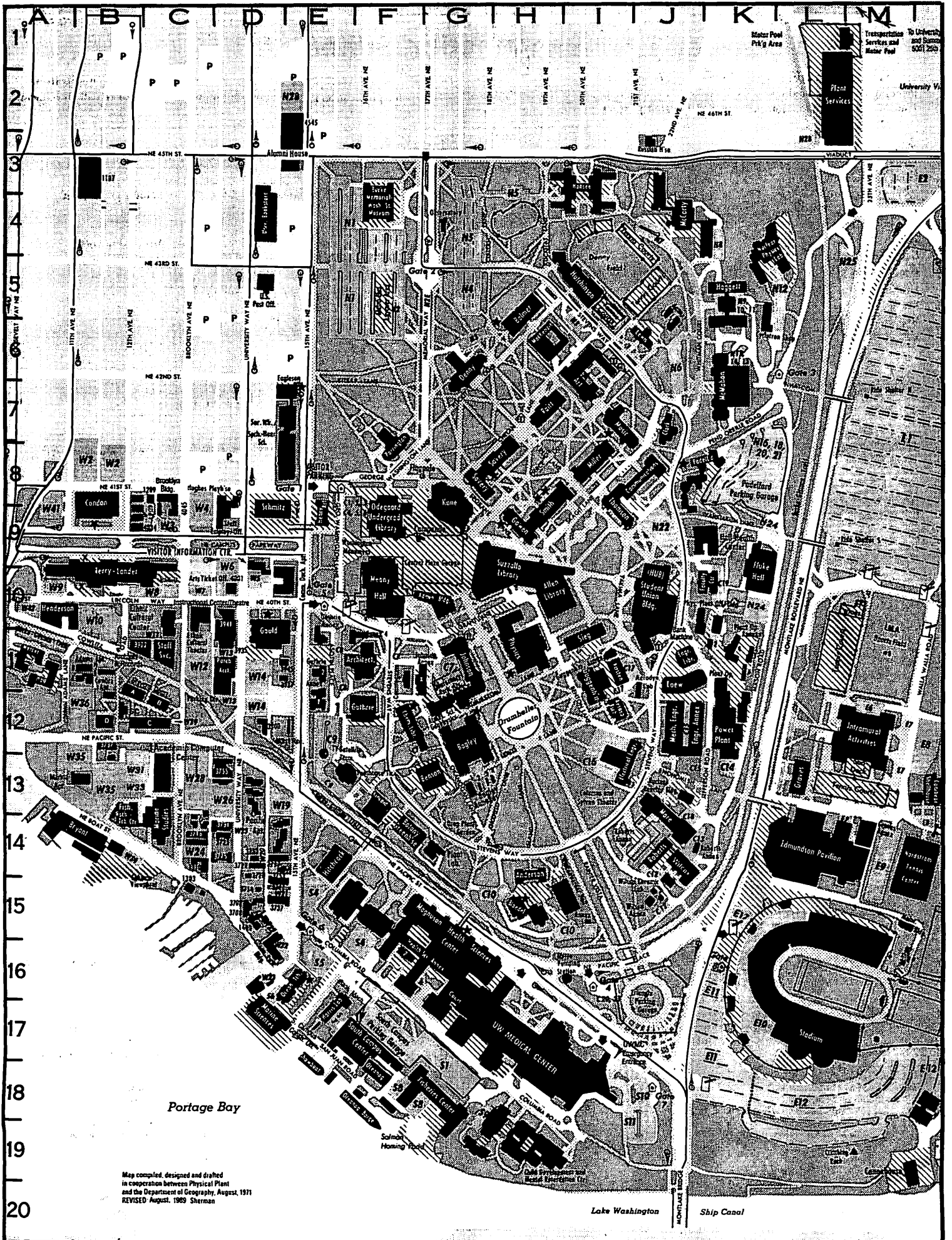

Map compiled, designed and drafted
 in cooperation between Physical Plant
 and the Department of Geography, August, 1971
 REVISED August, 1989 Sherman

Lake Washington Ship Canal

GUIDE TO COURSE LISTINGS

19

The information published in the *Time Schedule* is subject to change. The instructor for a particular course may be changed, or the instructor may use assistants in teaching the course and courses may not meet each day listed. Additionally, courses listed in this publication may be canceled in the event of insufficient enrollment. Course, term, and section information is listed in the following columnar order:

Department	Course title
Entry code required symbol (>), if appropriate	Day(s) of meeting (ARR means "to be arranged")
Schedule line number	Time of meeting
Honors (H), or New Course (%), as appropriate	CR/NC ONLY means course offered for credit/no credit grading only
Writing Course meeting University requirement (W)	Remarks
(B), means both honors and writing	Term designation—if a or b term
Course number	Classes taught in the same classroom at the same time—students register and receive credit for one course only (example: ARAB 312 with ARAB 472)
Section designation	Place of meeting (** means "to be arranged")
Credits—listed with lecture section only; slash (/) means or; 2.5 means 2 1/2 credits; hyphen (-) means to; VAR means variable credit and any number of credits may be elected (however, fractional credit registration—e.g., 1/2 credit—cannot be processed for variable credit courses where the credit may vary from student to student in a single quarter)	Name of instructor

GUIDE TO CLASSROOM LOCATIONS

The three letter abbreviation is spoken on STAR and accompanied by the classroom number when the list schedule transaction (L#) is performed. The classroom abbreviation is also printed with the classroom number on your printed Registration Confirmation.

ACC Academic Computing Center (13-C)	GHH* Group Health Hospital	NSC* North Seattle Community College
ADM Administration Building (10-G)	GLD Gould Hall (11-D)	NSM* Northshore Manor
AER Aerospace & Engineering Research Building (12-I)	GTH Guthrie Hall (12-F)	OBS Observatory (4-G)
AND Anderson Hall (14-H)	GUG Guggenheim Hall (11-I)	OCB Oceanography Barge 18-Ej
ARC Architecture Hall (11-F)	GWN Gowen Hall (9-H)	OCE Oceanography Building (18-F)
ART Art Building (8-I)	HAG Harry Art Gallery (9-E)	ORB Ocean Research Building (16-D)
ATG Atmospheric Sciences-Geophysics Building (12-G)	HCK Hitchcock Hall (Biological Sciences Building) (14-E)	OTB Oceanography Teaching Building (16-E)
BAG Bagley Hall (12-G)	HHL Harris Hydraulics Laboratory (17-E)	OUG Odgaard Undergraduate Library (9-F)
BGH Botany Greenhouse (14-F)	HLL Hall Health Center (9-K)	OVL Overlake Hospital
BLD Blodel Hall (15-H)	HMC* Harborview Medical Center	PAR Parrington Hall (8-F)
BLM Balmer Hall (5-H)	HMH* Harborview Community Health Center	PDL Padelford Hall (8-J)
BMM Burke Memorial Washington State Museum (4-F)	HND Henderson Hall (10-A)	PHH* U.S. Public Health Hospital
BNS Benson Hall (13-G)	HPH Hughes Playhouse (9-D)	PHY Physics Hall (11-H)
BRV Bryant Building (14-A)	HRC* Fred Hutchinson Cancer Research Center	PLT Plant Laboratory (14-G)
CAB* Cabrini Hospital	HSE Magnuson Health Sciences Annex 2 (16-F)	PMC* Pacific Medical Center
CDC Child Development and Mental Retardation Center (19-H)	HSA Health Sciences Building wings A, B, and C (16-G)	PSC Pacific Science Center
CHL Chemistry Library Building (12-F)	HSE Health Sciences Building wings AA and BB (17-H)	PTH Penthouse Theater (13-E)
CDH Condon Hall (8-B)	HSD Health Sciences Building wings D, E, F, G, and H (16-F)	RAI Raitt Hall (7-H)
CLF 3731 University Way N.E. (14-C)	HSI Health Sciences Building wing I (16-F)	RCC* Ravenna Convalescent Center
CLK Clark Hall (7-J)	HSJ Health Sciences Building wing J (15-E)	ROB Roberts Hall (14-J)
CMA Ceramic and Metal Arts Building	HSR Health Sciences Building wing RR (18-H)	SAV Savory Hall (8-G)
CMH* Con Bela Mental Health	HST Health Sciences Building wing T (15-G)	SDP* Seattle Doctors Pavilion
CMU Communications Building (8-I)	HUB Student Union Building (10-J)	SGH* Seattle General Hospital
CNH Canoe House (19-M)	HUT Hutchinson Hall (5-I)	SHB Showboat Theater (18-E)
COH* Children's Hospital	HWS* Highline-West Seattle Mental Health Center	SHC* Shoreline Community College
COS Center for Quantitative Science (15-D)	ICH Cunningham Hall (11-F)	SHD* Snohomish Community Health Department
CSB* Seattle Central Community College	ICT Instructional Center/Theater (10-C)	SIG Sieg Hall (11-I)
CSH Corbair Shellhouse (13-M)	IMA Intramural Activities Building (12-M)	SKV* Skagit Valley Community College
CTU Clinical Training Unit (within CDC) (19-H)	JHA Johnson Annex A (11-G)	SMH* Seattle Mental Health Center
DEN Denny Hall (8-G)	JHN Johnson Hall (11-G)	SMI Smith Hall (9-H)
DRS* Doctors Hospital	KGN* King's Garden	SMZ Schmitz Hall (9-D)
DSC 3939 University Way N.E. (10-D)	KHD* King County Health Department	STC Seattle Treatment Center
DTV Drama-TV Building (see CHL)	KIN Kincaid Hall (13-F)	STV* Stevens Memorial Hospital
ECC Ethnic Cultural Center (10-C)	KLN* Kings Garland Nursing Home	SUZ Suzzallo Library (10-H)
EDP Edmundson Pavilion (14-L)	KNE Kane Hall (8-G)	SWH* Swedish Hospital
EEB Electrical Engineering Building (13-I)	LEW Lewis Hall (8-J)	SWS Social Work/Speech and Hearing Sciences Building (8-E)
EEU Experimental Education Unit (within CDC) (19-H)	LOW Loew Hall (11-J)	TGB Graves Building (13-L)
EGA Engineering Annex (12-J)	MAR Marine Studies Building (14-C)	THO Thomson Hall (9-I)
EGJ Engelson Hall (7-E)	MDG* Madigan General Hospital	UMC University Medical Center wings CC, EE, NE, NN, NW, SE, SS, and SW (18-H)
ELB Engineering Library (11-J)	MEB Mechanical Engineering Building (12-J)	UME University Medical Center wings EA, EB, and EC (18-I)
EMC* Eastside Mental Health Center	MKZ Mackenzie Hall (8-H)	VAH* Veterans Administration Hospital
EVH* Evergreen Hospital	MNY Meany Hall (10-F)	VGH* Valley General Hospital
FIS Fisheries Center (18-G)	MLR Miller Hall (8-I)	VHM* Virginia Mason Hospital
FLK Fluke Hall (9-K)	MOR More Hall (14-J)	WCL Wilson Ceramic Laboratory (15-J)
FRH* Friday Harbor Laboratories	MSB Marine Sciences Building (14-C)	WFS Winklerwerder Forest Science Laboratory (15-I)
FSH* Foss Sunset Home	MUS Music Building (7-I)	WIL Wilcox Hall (14-J)
FTR Fisheries Teaching and Research Building (13-B)	NOC Not On Campus	WLN* Wintonia House
GA1 Guthrie Annex 1 (12-E)	NPL Nuclear Physics Laboratory (4-K)	WLS* Winslow Ballroom
GA2 Guthrie Annex 2 (11-E)	NRB Nuclear Reactor Building (13-J)	
GA3 Guthrie Annex 3 (10-E)		
GDR Golf Driving Range		

* Off-campus facilities
() Map coordinates

NEW COURSES FOR SPRING QUARTER 1990

The following list includes new courses that will be offered Spring Quarter 1990, which were added to the University curriculum after publication of the 1988-90 *General Catalog*. Consult the appropriate academic department for information on courses not listed below.

COLLEGE OF ARCHITECTURE AND URBAN PLANNING

PREPROFESSIONAL

CAUP 496 PRACTICAL EXPERIENCE (3-6, MAX. 6)
Unpaid work-study course in cooperation with local professional offices. On location study of various aspects of professional practice under the supervision of a firm or agency involved in any aspect of environmental design, planning management. Prerequisite: upper division standing.

CAUP 498 SPECIAL PROJECTS (1-12, MAX. 12)
Instructor-initiated and college-approved systematic study and offering of specialized subject matter. Topics vary and are announced in preceding quarter. Entry code required.

ARCHITECTURE

ARCH 409 COLOR AT THE CONCEPT LEVEL IN DESIGN (3)
Simple processes of color presentation researched and developed for use as communication. Designed to make color available early in design development and make it integral with all other aspects of design.

ARCH 418 WATERCOLOR DRAWING (3)
Principles and practice of using transparent watercolor for the naturalistic representation of objects, people, and interior and exterior space.

ARCH 558 SEMINAR IN TWENTIETH CENTURY ARCHITECTURE (3 OR 5)
Joint with ART H 591. See Art History for description.

BUILDING CONSTRUCTION

B CON 456 REAL ESTATE INVESTMENT SEMINAR (3)
Analysis of private and public real estate investment decisions using case studies of individual development projects. Focuses on application of principles introduced in 453, 454, and 455. Joint with URBDP 456. Prerequisites: 454 and 455. Entry code required.

URBAN DESIGN AND PLANNING

URBDP 456 REAL ESTATE INVESTMENT SEMINAR (3)
Joint with B CON 456. See Building Construction for description.

COLLEGE OF ARTS AND SCIENCES

AMERICAN ETHNIC STUDIES

AES 150 INTRODUCTORY HISTORY OF AMERICAN ETHNIC GROUPS (5)
Survey of the history of African Americans, Asian Americans, Chicanos, and Native Americans in the United States.

AES 151 INTRODUCTION TO THE CULTURES OF AMERICAN ETHNIC GROUPS (5)
Survey of the cultures of Chicano, African American, Asian American, and American Indian communities of the United States. Each group's culture is examined in its isolation and in its interaction with mainstream culture.

AES 322 RACE AND GENDER: HISTORICAL PERSPECTIVES (5)
Joint with WOMEN 322. See Women Studies for description.

Afro-American Studies

AFRAM 358 LITERATURE OF BLACK AMERICANS (5)
Joint with ENGL 358. See English for description.

Asian American Studies

AAS 392 ASIAN AMERICAN WOMEN (5)
History of and contemporary issues related to Asian American women in the United States. Joint with WOMEN 392. Prerequisite: 205 or 206.

Chicano Studies

CHSTU 330 CHICANOS THEMSELVES (5)
Explores the issue of Chicano, or Mexican-American, identity. Examines statements of selfhood by Chicanos, studied in order to understand the relationship between individual and society in creating identity.

AMERICAN INDIAN STUDIES

AIS 203 INTRODUCTION: PHILOSOPHICAL AND AESTHETIC UNIVERSES (5)
Social construction of reality, aesthetic as well as imaginative, as conceptualized by approximately five traditional American Indian cultures from different regions of North America.

ANTHROPOLOGY

ANTH 358 CULTURE AND COGNITION (5)
Surveys anthropological theories and research on the relationship between language, thought, and behavior. Examines the influence of cultural inheritance on perception, classification, inference, and choice. Describes relevant cross-cultural research methods and evaluates theoretical models used by cognitive anthropologists. Prerequisite: 202 or 203 or PSYCH 355 or permission of instructor.

Physical Anthropology

PHY A 476 SOCIOCULTURAL ECOLOGY AND HEALTH (3)
Sociocultural ecology of health/disease, focusing on humans as bioculturally integrated beings, and on populations as biocultural units of adaptation. Examples of research on disease (infectious, chronic) and patterns of morbidity and mortality (infant, maternal, old age) with particular attention to situations of sociocultural change.

ART

ART 520 SEMINAR IN PAINTING AND PRINTMAKING (1)
Designed as a forum for the presentation and criticism of student work as well as for discussion of contemporary directions in visual art.

Art History

ART H 306 INDIAN ART OF SOUTH ASIA (5)
Development of Indian art from its origins to the medieval period. Spread of Indian religions and related art forms in Tibet and Southeast Asia also briefly introduced.

ART H 485 ITALIAN FUTURISM, DADA, SURREALISM (3)
Survey of three European early modern art movements whose ultimate objective was the collapse of bourgeois culture. Central issues: the role of art and artists in catalyzing social change, strategies for destroying public faith in logic, integration of verbal and visual signs and non-aesthetic conceptions of art.

ART H 496 ART AND SEXUAL IMAGERY (3)
Themes and symbols of sexuality in art in a range of world cultures and time periods investigated through readings that illumine the contextual meaning of the works. Religious, political, psychological, and economic interpretations employed to understand the widespread existence and importance of these topics.

ART H 591 SEMINAR IN TWENTIETH CENTURY ARCHITECTURE (3 OR 5)
Specific focus changes from quarter to quarter. Joint with ARCH 558. Prerequisite: graduate standing with background in architecture, architectural history, or permission of instructor.

ASIAN LANGUAGES AND LITERATURE

Chinese

CHIN 544 CHINESE DIALECTOLOGY (3, MAX. 9)
Methodology and theory of studying Chinese dialects. Among areas covered are fieldwork methods, dialect classification, and dialectal grammar. Prerequisites: 542, ASIAN 401, and permission of instructor.

Hindi

HINDI 423 SURVEY OF MODERN HINDI LITERATURE (3)
Survey of Hindi literature from the late nineteenth century to the present. Readings from representative novels. Prerequisite: 422 or equivalent.

Turkic

TKIC 483 UZBEK MORPHOLOGY AND SYNTAX (3)
Joint with TKISH 483. See Near Eastern Languages and Civilization for description.

BIOLOGY

BIOL 152 BIOLOGY: ECOLOGY AND EVOLUTION OF ORGANISMS (5)
Fundamentals of living systems, with emphasis on the ecology and evolution of organisms. Considers diversity of organisms and the ways they are adapted to live in specific habitats. Studies forces which direct the evolution of organisms.

CHEMISTRY

CHEM 141 GENERAL CHEMISTRY LABORATORY (2)
Introduction to laboratory work, including experiments to illustrate analytic techniques, stoichiometry, and synthesis. Designed to complement 140. Prerequisite: 140 or 145 (may be taken concurrently).

CHEM 352 PHYSICAL CHEMISTRY FOR BIOLOGISTS (4)
General equilibrium thermodynamics and aspects of the theory transport properties, reaction kinetics, and electrochemical phenomena of particular relevance in the biological sciences. Prerequisites: introductory courses in chemistry and differential calculus.

COMMUNICATIONS

CMU 340 INTRODUCTION TO ADVERTISING (5)
Overview of the advertising industry, its history, structure, operations, and institutional role. Prerequisites: 201, 202, 203; MKTG 301.

COMPARATIVE LITERATURE

C LIT 599 SPECIAL SEMINAR OR CONFERENCE (1-9, MAX. 30)
Group seminars, or individual conferences scheduled to meet special needs. Prerequisite: permission of graduate program adviser.

DANCE

DANCE 380 DANCE MAJOR SEMINAR (1, MAX. 6)
Discussion of topics pertinent to educating a dance artist including training techniques, current trends in choreography and performance, and issues relating to health, nutrition, and body image.

DRAMA

DRAMA 373 WOMEN IN THEATRE (5)
Examines both the inclusion and exclusion of women by the cultural practice of theatre. Has two primary aims: to provide an historical overview of women to playwrighting, acting, directing and criticism, and to apply contemporary social issues to the practice texts, and criticism of the stage. Recommended: 302

ECONOMICS

ECON 444 TOPICS IN LABOR MARKET ANALYSIS (5)
In-depth analysis of special topics in the operation of labor markets and public policies affecting incomes and employment. Course content varies by instructor. Prerequisite: 443.

ECON 475 ECONOMICS OF THE EUROPEAN ECONOMIC COMMUNITY (5)
Analysis of economic issues relating to the European Economic Community. Explores the institutional aspects, the attempt to coordinate social and economic policies - welfare, employment, commercial, fiscal, and monetary - and the economic linkages between the EEC and the rest of the world. Prerequisites: 300, 301.

ECON 491 ISSUES IN ECONOMIC DEVELOPMENT (5)
Examines major theories of economic development and the practical experience of developing countries. Prerequisites: 300, 301.

ECON 508 MICROECONOMIC ANALYSIS III (4)
The role of time and uncertainty in microeconomic analysis. Prerequisites: 500, 501.

ENGLISH

ENGL 282 AMERICAN LITERATURE AND POLITICAL CULTURE, ORIGINS TO 1865 (5)
American literature in its political and cultural context from the Puritan origins to the Civil War. Emphasizes an interdisciplinary approach to American literature, including history, politics, anthropology, and mass media. Prerequisite: 281.

ENGL 358 LITERATURE OF BLACK AMERICANS (5)
Selected writings - novels, short stories, plays, poems - by Afro-American writers. The historical and cultural context within which they evolved. Differences between Afro-American writers and writers of the European-American tradition. Emphasis varies. Joint with AFRAM 358.

GEOGRAPHY

GEOG 360 PRINCIPLES OF CARTOGRAPHY (5)
Origins, development, and methods of cartography. Principles of data representation and map design for thematic and topographic mapping. Introduction to the use of computers for mapping.

GEOG 520 GEOGRAPHIC INFORMATION REPRESENTATION (3)
Current issues in geographic information representation for cart-

ography and geographic information systems. Includes representations for visualization and databases. Prerequisites: 460 or 465 or equivalent and concurrent registration in 529 or 565 or permission of instructor.

GEOG 565 GEOGRAPHIC INFORMATION SYSTEMS AND EXPERT SYSTEMS (5)

Design considerations for expert systems related to geographic information systems. Geographic/ cartographic knowledge structuring and reasoning in expert systems examined with the use of an expert system development environment. Prerequisites: 460 and 465 or equivalents, and permission of instructor; recommended: concurrent registration in 520.

GEOPHYSICS

GPYS 533 INTRODUCTION TO SOLAR-TERRESTRIAL PHYSICS (3)

Introduces the student to several areas of space physics, the physical principles that apply therein, and the methods by which significant observations are made. Covers electromagnetic and plasma processes from the center of the sun to the surface of the earth. Prerequisites: PHYS 321, PHYS 322, PHYS 323, or permission of instructor.

GERMANICS

GERM 323 CULTURE AND ITS ARTIFACTS: THE SHAPING OF GERMAN CONSCIOUSNESS (3-5, MAX.5)

Introduction to the major artistic and intellectual achievements of the German speaking countries. Prerequisite: reading knowledge of German.

HISTORY

HST 123 THE MODERN WORLD: SPECIAL PROBLEMS (5)

Historians today exploit the techniques and insights of other disciplines (sociology, economics, psychology) to enrich their own understanding of the past. Using the history of the modern world as a data base, the contributions to the study of history made by other disciplines are examined.

HST -497 PUBLIC AND LOCAL HISTORY (-5)

Reviews nonacademic applications of history (museums, parks, business, archives, planning, policy-making, popular media.) Includes directed research and writing on local topics in one applied setting. Students ordinarily undertake a lengthy research project in an internship-like role. Prerequisite: permission of instructor.

History of the Americas

HSTAA 365 THE HISTORY OF AMERICAN FILM (5)

American films and film-making technology; the film industry and its financing and marketing strategies. Cultural, social, political, and economic impact of films upon American society. (Last quarter offered: Sp 89.)

Ancient and Medieval History

HSTAM 460 MEDIEVAL ENGLAND, 1042-1485 (5)

Upper level survey of English history from the Norman Conquest until 1485. Emphasis on political, social, and economic history, with special attention to the peculiarities of English development as these had emerged by 1485.

History of Asia

HSTAS 465 THE VIETNAM WARS (5)

Analyzes Vietnamese, Cambodian, and Laotian wars fought in Southeast Asia from 1946 to present. Examines how the Vietnamese managed to defeat both the French and Americans. Questions whether these wars were wars of independence, civil wars,

or "proxy wars" in which local forces served the interests of great powers.

HONARS ARTS & SCIENCES

H A&S 253 WESTERN CIVILIZATION III (5)

Introduction to ideas and society in Western civilization.

H A&S 263 WORLD CIVILIZATION III (5)

Introduction to ideas and society of civilization other than the Western. Specific civilization (Chinese, Japanese, Middle Eastern, South Asian) differs from year to year and section to section.

INTERNATIONAL STUDIES

SIS 480 THE CATHOLIC CHURCH IN WORLD POLITICS (5)

Acquaints students with the self-identity, theology, ecclesiology, and political role of the Catholic Church in the contemporary era, with emphasis on its role in the United States, the U.S.S.R., China, Eastern Europe, and Latin America. Prerequisites: two courses in either world politics or comparative religion.

SIS 522 SPECIAL TOPICS IN ETHNICITY AND NATIONALISM (3, MAX. 6)

Topics vary, but always focus on ethnic group relations and nationalism viewed from a broad, comparative, interdisciplinary perspective. Emphasis is heavily cross-cultural, and the geographical coverage world-wide.

Canadian Studies

SISCA 490 SPECIAL TOPICS (1-5, MAX. 15)

Content varies.

SISCA 499 UNDERGRADUATE RESEARCH (3-5, MAX. 15)

Comparative Religion

RELIG 212 QUR'AN IN ENGLISH (3)

Joint with N.E. 212. See Near Eastern Languages and Civilization for description.

RELIG 410 LAW IN JUDAIC EXPERIENCE (5)

Place and function of law in Jewish social and personal experience. Discusses the various ideological justifications of the law in biblical and rabbinic literature, examines representative texts, and explores theological reflection on law by medieval and modern thinkers. Prerequisite: 210; recommended: 310 or 313.

East Asian Studies

SISEA 476 DEVELOPMENT OF MODERN JAPANESE CULTURE (5)

Interdisciplinary study of Japanese culture from 1600 to the present. Focuses on development of thought, law, religion, education, literature, and art with emphases on the cultural synthesis that emerged through interaction of Westernization and tradition. Prerequisite: one Arts and Sciences course on Japan.

Southeast Asian Studies

SISSE 499 UNDERGRADUATE RESEARCH (1-5, MAX. 15)

Prerequisite: permission of instructor.

Vietnamese

VIET 113 FIRST-YEAR VIETNAMESE (5)

Introduction to modern Vietnamese conversation and grammar. Emphasis on correct pronunciation and basic structure.

VIET 213 SECOND-YEAR VIETNAMESE (5)
Continuation of 112. Review of Vietnamese grammar, development of conversational skills (listening and speaking), reading literary and cultural materials, writing compositions. Prerequisite: 113 or permission of instructor.

MATHEMATICS

MATH 307,308,309 LINEAR ANALYSIS I,II,III (3,3,3)
Ordinary differential equations, Laplace transform, series solutions, systems of linear equations, vector space R^n , systems of linear differential equations, stability, partial differential equations, Fourier series, orthogonal bases, projections, inner products. Prerequisites: 126 for 307, 307 for 308, 308 for 309.

MATH 409 DISCRETE OPTIMIZATION (3)
Maximization and minimization problems in graphs and networks (shortest paths, minimum spanning trees, maximum flows, minimum cost flows); transportation and transshipment problems, NP-completeness. Prerequisite: 407.

MUSIC

Music

MUSIC 270 WORLD POPULAR MUSIC (3)
A global survey of popular music, including Latin America, Africa, Eastern Europe, the Middle East, Asia, and the Pacific. Emphasis on students' ability to recognize styles and to analyze the social and historical processes that have shaped them.

MUSIC 401 EARLY BRITISH MUSIC, 1300-1700
Examines the history of British music from its earliest polyphony through the music of Purcell. Stylistic features of English music studied, including medieval polyphony, Tudor music, Elizabethan music, and seventeenth-century music through Purcell. Prerequisites: 313, 314, or permission of instructor.

MUSIC 464 JAZZ LABORATORY (1, MAX. 9)
Forum for testing new technical skills, improvisational techniques, and jazz compositions and/or arrangements in a formal laboratory setting. Prerequisite: concurrent registration in MUSAP 400 or higher, or permission of instructor.

MUSIC 599 READINGS IN MUSIC (3, MAX. 9)
Selected readings on current issues and problems in music. Prerequisite: permission of a supervising music faculty member.

Music Applied

MUSAP 220...MIDI SYSTEMS TECHNIQUES (2)
Overview of MIDI (Musical Instrument Digital Interface) technology and practical applications of other music technologies in the school environment. Primarily for music education majors.

MUSAP 319 PRIVATE INSTRUCTION: VIOLA DA GAMBA (2-3, MAX. 9)

NEAR EASTERN LANGUAGES AND CIVILIZATION

NE 212
Survey of the contents of the sacred scripture of Islam, regarded by Muslims throughout the world as the literal word of God. Treats Qur'anic narrative, law, theology, and ethics. Some attention also given to the Qur'an as an historical document and to Qur'anic scholarship by non-Muslims. Joint with RELIG 212.

NE 250 IRANIAN CULTURE AND CIVILIZATION (3)
Explores the culture and civilization of this Middle Eastern society through a multi-disciplinary approach that includes such manifestations as architecture, carpet weaving, story telling, and composition of poetry.

NE 596 SPECIAL STUDIES IN NEAR EASTERN LANGUAGES AND CIVILIZATION (3-5, MAX. 15)
Course offered occasionally by visitors or resident faculty. Content varies. Prerequisite: graduate standing.

Arabic

ARAB 407 ARABIC GRAMMATICAL TEXTS (3)
Introduction to the concepts and terminology of traditional Arabic grammar. Readings in the grammatical literature supplemented by instructor's lectures and written exercises. Prerequisites: good command of Arabic and permission of instructor.

Turkish

TKISH 483 UZBEK MORPHOLOGY AND SYNTAX (3)
Introduces the student to a Turkic language, Uzbek. Designed for graduate students and intended to enable them to achieve competence at an accelerated pace. Joint with TKIC 483. Prerequisite: graduate standing.

PHYSICS

PHYS 343 ENVIRONMENTAL RADIOACTIVITY (3)
Sources of radioactivity in the environment, including both natural sources, especially radon, and manmade sources, especially nuclear power and nuclear explosions. Emphasis given to methods for determining radiation doses from the significant sources. Joint with NUC E 343 and RAD S 343. Prerequisites: 121,122,123, or equivalent.

ROMANCE LANGUAGES AND LITERATURE

Spanish

SPAN 303 INTRODUCTION TO STYLISTICS THROUGH COMPOSITION (4)
Prerequisite: 302.

SPAN 321 INTRODUCTION TO SPANISH LINGUISTICS (3)
Synchronic and diachronic linguistic analysis of Spanish, including Spanish phonetics and phonology, morphology, syntax, and evolution of the language. Prerequisite: 303.

SPAN 468 LATIN AMERICAN WOMEN (5)
Issues in women's culture from various Latin American countries, social classes, ethnic groups. Includes female creativity, relationship between female artists and the male tradition, women's exploitation of women, relationship of middleclass to popular feminism, connections between feminism and social change. Prerequisites: 303,321, and one additional 300 level course beyond 303.

SPAN 577 CONTEMPORARY LITERARY THEORY (5)
Introduction to various structuralist and poststructuralist theories of literary analysis, including those developed by Hispanic theorists, and their application to the study of texts from the Spanish and Latin American traditions.

SOCIOLOGY

SOC 584 SPECIAL TOPICS IN SOCIAL PSYCHOLOGY (3)
Examination of current substantive topics in social psychology. Content varies according to recent developments in the field and the interests of the instructor.

SOC 587 SPECIAL TOPICS IN DEVIANCE AND SOCIAL CONTROL (3)
Examination of current substantive topics in deviance and social control. Content varies according to recent developments in the field and the interests of the instructor.

SOC 590 SPECIAL TOPICS IN SOCIOLOGY (3)
Examination of current substantive topics in sociology. Content

varies according to recent developments in the field and the interests of the instructor. Topics covered in courses with this number lie outside those covered by other special topics courses numbered 581 through 589.

STATISTICS

STAT 533 CLASSICAL THEORY OF LINEAR MODELS (3)
Joint with BIOST 533. See Biostatistics for description.

WOMEN STUDIES

WOMEN 322 RACE AND GENDER: HISTORICAL PERSPECTIVES (5)

The intersection of race and gender in the lives of women of color in the United States from historical and contemporary perspectives. Topics include racism, sexism, activism, sexuality, and interracial dynamics between women of color groups. Joint with AES 322.

WOMEN 392 ASIAN AMERICAN WOMEN (5)
Joint with AAS 392. See American Ethnic Studies for description.

WOMEN 468 LATIN AMERICAN WOMEN (5)
Joint with SPAN 468. See Romance Languages and Literature for description.

WOMEN 495 TUTORING WOMEN STUDIES (5)
Trains students to serve as tutors in designated courses. Tutors facilitate weekly group discussions, assist with writing assignments, explain course materials. Prerequisites: 200 or 206; junior or senior standing; one or more upper-division course relevant to Women Studies; prior completion of the course (or equivalent) to be tutored; permission of instructor.

SCHOOL AND GRADUATE SCHOOL OF BUSINESS ADMINISTRATION

INFORMATION SYSTEMS

IS 300 MANAGEMENT INFORMATION SYSTEMS (4)
Fundamentals of information systems, what they are, how they affect organizations. Technical and organizational foundations of information systems, building information systems, managing information system resources. Laboratory emphasizes using computer to analyze, coordinate, solve organizational decision-making problems. Prerequisite: admission to School of Business Administration or permission of undergraduate office.

MARKETING

MKTG 530 MANAGEMENT OF SALES OPERATIONS (3)
Management of personal selling activities within a marketing program. Setting objectives, determining sales strategies; recruiting, selection, and training of sales representatives; allocation of effort, supervision, compensation, and control. Emphasis on case studies. Prerequisite: 502.

SCHOOL OF DENTISTRY

ORAL MEDICINE

ORALM 584 DENTAL CARE OF THE DISABLED (DECOD) III (*, MAX. 10)
Field practice in community outreach to facilities and agencies serving disabled populations. Includes observation, dental screenings, patient education and in-service training of direct care staff. Prerequisite: 404 or 664.

ORALM 664 DENTAL CARE OF THE DISABLED (DECOD) II (*, MAX. 10)
Practicum in chair/bedside delivery of dental care to different dis-

abled populations. Includes rotations to institutions, long-term care facilities, and homebound service, using mobile equipment. Prerequisites: 564 and permission of instructor.

COLLEGE OF EDUCATION

INDEPENDENT STUDY, RESEARCH, AND FIELD EXPERIENCE

EDUC 553 SEMINAR IN STUDENT INQUIRY (2)
Presenting and discussing inquiry projects in which doctoral students are involved. Students, working alone or in collaboration with faculty and other students, present proposals and/or descriptions of their own inquiries and the results thereof. Student participants take leadership in determining the agenda of the seminar. Prerequisites: 552 and doctoral student status.

COLLEGE OF ENGINEERING

AERONAUTICS AND ASTRONAUTICS

A A 421 SPACE SYSTEM DESIGN (3)
Design of spacecraft and/or space power systems for advanced near-Earth and interplanetary missions. Nuclear and solar power systems, thermal management, space structures, reentry physics, advanced propulsion systems, orbital mechanics, and other aspects of space engineering needed for general capability in space systems. Prerequisite: 420.

A A 432 COMPOSITE MATERIALS FOR AEROSPACE STRUCTURES (3)
Introduction to analysis and design of aerospace structures utilizing filamentary composite materials. Basic elastic properties and constitutive relations of composite laminates. Failure criteria, buckling analysis, durability, and damage tolerance of composite structures. Aerospace structure design philosophy and practices. Prerequisite: 332 or permission of instructor. (Last quarter offered Sp 1990.)

A A 462 ROCKET PROPULSION (3)
Physical and performance characteristics of rocket propulsion devices. Mission requirements, chemical rockets, arcjets, electrostatic and electromagnetic thrusters. Prerequisite: A A program seniors or permission of instructor.

CIVIL ENGINEERING

Transportation, Surveying, and Construction Engineering

CETS 418 CONSTRUCTION SURVEY CONTROL (3)
Surveying specifications, instrumentation and calibration, infrastructure design and layout considerations; curves, sewer, building and slope taking. Project control and monitoring. As built surveys. Prerequisites: CIVE 306, 316 or equivalent or permission of instructor.

CETS 518 PHOTO GEODESY AND DIGITAL MAPPING (4)
Coordinate systems. Mathematical principle of aero-triangulation. Establishing mathematical models for combined photo-grammetric and global positioning systems. Design of combined system. Analysis and practical applications for digital mapping. Prerequisite: 514. (Offered alternate years.)

COMPUTER SCIENCE AND ENGINEERING

CSE 524 PARALLEL ALGORITHMS (3)
Design and analysis of parallel algorithms: fundamental parallel algorithms for sorting, arithmetic, matrix and graph problems, and additional selected topics. Emphasis on general techniques and approaches used for developing fast and efficient parallel algorithms and on limitations to their efficacy. Prerequisite: 521.

ELECTRICAL ENGINEERING**EE 443 DESIGN AND APPLICATION OF DIGITAL SIGNAL (5) SP**

Design of signal processing systems in digital computer circuitry and their use in various commercial, industrial, and research applications. Digital signal microprocessors, digitization and analog reconstruction, design of digital filters and fast Fourier transform systems, case studies of applications in communications and audio. Weekly lab, group design project. Prerequisites: 372, 442.

MATERIALS SCIENCE ENGINEERING**MSE 515 ADVANCED TRANSMISSION ELECTRON MICROSCOPY (3)**

Principles of image formation in crystalline and amorphous materials at the atomic resolution level; high spatial resolution electron diffraction with emphasis on convergent beam electron diffraction; quantitative elemental compositional and chemical analyses with energy dispersive x-ray spectroscopy and electron energy loss spectroscopy; high voltage electron microscopy. Prerequisites: 512 and 513.

MSE 700 MASTER'S THESIS (*)**NUCLEAR ENGINEERING****NUC E 343**

Joint with PHYS and RAD S 343. See Physics for description.

SCIENTIFIC AND TECHNICAL COMMUNICATION**STC 516 RESEARCH METHODS IN TECHNICAL COMMUNICATION (3)**

Introduction to research methods in technical communication. Students examine the relationship between theory and research, hypothesis testing, experimental designs, modes of observation,

COLLEGE OF FOREST RESOURCES**FOREST PRODUCTS AND ENGINEERING****FPE 412 FOREST PRODUCTS MARKETING (3)**

Examination of forest products markets, industry structure and strategic management issues. Includes product management, distribution channels, promotion, pricing, marketing research, export markets, and case studies to understand decision making in the forest products industry.

FPE 527 ADVANCED HILLSLOPE STABILITY (3)

Advanced exposure to the effects of land management, especially forest land management, on slope stability. Forest harvesting, road construction, and species conversion. Graduate focus on modeling slope stability in space and time.

FPE 528 ADVANCED HILLSLOPE HYDROLOGY (3)

Advanced treatment of runoff processes from hillslopes and small drainage basins. Processes of infiltration, overland flow, and subsurface flow described mathematically. Focus on linking soil water and runoff processes in a computer model. (Offered even-numbered years.)

FPE 529 CURRENT TOPICS IN WILDLAND HYDROLOGY (1)

Students present detailed analysis of research papers on selected topics in wildland hydrology. Topics cover measurement techniques, experimental data and theoretical models of hydrologic processes. Prerequisites: seniors or graduate standing and permission of instructor.

FPE 535 ADVANCED SOIL PHYSICS (4)

Advanced exposure to physical properties of soil and water. Thermodynamic properties of soil-water mixtures and osmotic effects. Darcy's law and application to the movement of the water table. Focuses on an area of soil physics of interest to the student.

FOREST RESOURCE MANAGEMENT**FRM 515 ADVANCED SOIL AND PLANT ANALYSIS (3)**

Plants and animals must acquire nutrient elements from their environment. Quantifying the composition of samples is the first step in understanding the processes in natural and manmade systems. Sampling, handling, preparation, storage, and analysis stressed. Prerequisites: one botany or plant science course, instrumental analysis, soils.

FRM 547 STREAM AND RIVER ECOLOGY (4)

Characterizations of stream and river ecosystems from a watershed perspective. Emphasis on fundamental processes affecting the structure and dynamics of aquatic communities and the riparian zone. Resource conflicts, new technologies, field trips and class projects. Joint with FISH 547. Recommended: general ecology, Forestry-Fisheries interactions.

FRM 548 SPECIAL TOPICS IN STREAMSIDE STUDIES (2, MAX. 6)

Contemporary problems and issues in forestry, fisheries, and wildlife management in watersheds. Topics vary, yet focus on interactions of land and water resources in the forests of the Pacific Northwest. Joint with FISH 548. Prerequisite: permission of instructor.

FRM 578 FOREST RESOURCE ECONOMICS: DEMAND AND MARKETS (3)

Origin and characteristics of demand for forest products and services including amenities, analysis of markets for products, log and stumpage. Intensive review of current literature. Prerequisites: ECON 400,401, and permission of instructor. (Offered even-numbered years.)

FRM 583 ADVANCED INTERPRETATION (5)

Interpretive inventory and site analysis. Interpretation for special populations. Interpretive programming and research techniques. Individual project required. Prerequisite: 383 or equivalent. (Offered even-numbered years.)

URBAN HORTICULTURE**UHF 590 GRADUATE STUDIES (*, MAX. 15)**

Study in fields for which there is not sufficient demand to warrant the organization of regular courses.

UHF 600 INDEPENDENT STUDY OR RESEARCH (*)**UHF 601 INTERNSHIP (3-9, MAX. 9)**

Internship required of students in Master of Forest Resources program in Urban Horticulture. Independent work in collaboration with faculty, arboretum staff, and/or sponsoring institutions. Prerequisite: permission of graduate program adviser.

UHF 700 MASTER'S THESIS (*)**UHF 800 DOCTORAL DISSERTATION (*)****INTERDISCIPLINARY GRADUATE DEGREE PROGRAMS****NUTRITIONAL SCIENCES****NUTR 536 EVALUATION NUTRITION RESEARCH AND NUTRITION EDUCATION (3)**

Evaluation of research articles, critique of grant applications and

proposal development. Use of media, including television and the news in nutrition education. Preparation of visuals for technical and consumer presentations.

NUTR 550 NUTRITION, METABOLISM AND DISEASE: UP-DATE (3)

Update of recent developments in the field of nutrition, especially as related to human health maintenance and disease prevention. Focus placed on topics receiving active research attention or substantial public attention. Intended for graduate students in fields related to health/disease. Prerequisites: basic chemistry and biology

RADIOLOGICAL SCIENCES

RAD S 343 ENVIRONMENTAL RADIOACTIVITY (3)

Joint with NUC E 343 and RAD S 343. See Physics for description.

INTERSCHOOL/INTERCOLLEGE PROGRAMS

QUANTITATIVE SCIENCE

Q SCI 341 APPLIED COMPUTER PROGRAMMING (3)

Emphasizes solving complex resource management problems using modular programming techniques. Interfaces to data bases, spreadsheets, and graphical packages are stressed. The design of algorithms to solve specific problems is implemented using a higher-level language.

Q SCI 477 QUANTITATIVE WILDLIFE ASSESSMENT (5)

Focuses on wildlife sampling techniques for estimating animal abundance, home range, and survival rates in terrestrial populations. The design of wildlife investigations for the purposes of impact assessment, research, and resource management is integrated with estimation schemes and demographic models in a quantitative framework. Prerequisites: 291-292, 482.

Q SCI 514 ANALYSIS OF ECOLOGICAL AND ENVIRONMENTAL DATA I (3)

Factors affecting optimal growth of individuals in their habitat. Estimation of growth and mortality parameters. Response of organisms to changes in environment (bioassay, environmental monitoring). Stochastic viewpoint emphasized. Research design issues for ecological or environmental studies. Analysis of unwieldy data sets. Prerequisites: concurrent registration in STAT 512 and knowledge of calculus.

UNIVERSITY CONJOINT COURSES

UCONJ 511 ISSUES IN HOME HEALTH CARE DELIVERY (3)

Service delivery issues relevant to provision of health care services across the life span in the home setting. Home health care as an important component in health care system. Individual and multidisciplinary practice of health care disciplines. Emphasis on research literature. Prerequisite: graduate student standing, upper division with permission of instructor.

UCONJ 526 INTRODUCTION TO LABORATORY RESEARCH IN NEUROBIOLOGY (4)

Students become familiar with, and assist in, the performance of research on ongoing projects in designated laboratories. Emphasis on employed methodology and techniques. Prerequisite: first year graduate students in neurobiology.

GRADUATE SCHOOL OF LIBRARY AND INFORMATION SCIENCE

LIBR 527 CONSTRUCTION OF INDEX LANGUAGES (3)

Explanations of design options, features of index languages or thesauri, and criteria to use in their selection. After completing the

thesaurus construction project, students are prepared to design index languages, plan and implement a design project, and evaluate index languages. Prerequisite: 502 or permission of instructor.

SCHOOL OF MEDICINE

BIOLOGICAL STRUCTURE

B STR 556 TOPICS IN DEVELOPMENTAL AND SYSTEMIC CELL BIOLOGY (3)

Recent advances in molecular and developmental aspects of cell biology; emphasis on specific organ systems. Differentiation of lymphocytes, germ cells, muscle, epidermis; cell biology of lens, vessel wall, visual cortex; computer modeling; cell-cell and cell-matrix interactions. Prerequisites: undergraduate biochemistry and/or molecular biology, general cell biology; or permission of instructor.

B STR 559 DEVELOPING RESEARCH PROPOSALS (2)

Developing research proposals in cellular, molecular, and developmental biology; neurobiology; morphometrics and computer modeling; experimental immunology and hemopoiesis; reproductive biology; molecular structure. Weekly seminars by faculty and written proposals by students to include background and significance of projects specific hypotheses and aims, methodology, analyses of possible outcomes. Prerequisite: permission of instructor.

MEDICAL HISTORY AND ETHICS

MHE 545 SEMINAR IN CLINICAL ETHICS (3)

Review of various approaches to analyzing ethical aspects of clinical decisions. Relationship between ethical theories and practical problems. Analysis of important current cases in medical ethics to demonstrate a systematic method of clinical-ethical analysis. Open only to graduate and professional students.

ORTHOPAEDICS

ORTHP 505P PRECEPTORSHIP IN ORTHOPAEDIC SURVEY (1)

Opportunity for first- and second-year medical students to gain experience with clinical faculty members in the community. Students observe general aspects of private practice from a longitudinal perspective. Prerequisite: permission of department.

RADIOLOGY

RADGY 550 *IN VIVO* NMR IN BIOMEDICINE (2)

Theory and practice of *in vivo* nuclear magnetic resonance spectroscopy examined, with focus on basic research in physiology, bioenergetics, and metabolic imaging. Grade based on a series of short written critiques of current primary literature. Open to all medical and graduate students. Prerequisite: permission of instructor.

COLLEGE OF OCEAN AND FISHERY SCIENCES

FISHERIES

FISH 312 FISHERIES ECOLOGY (4)

Ecological characteristics of fishes and shellfishes in the important freshwater and marine habitats of North America. Relationship between physical aspects of the habitats and community structure. Impacts of human activities on diversity and abundance. Prerequisites: 310, 311, OCEAN 200, BIOL 472.

FISH 498 INTERNSHIP/EXPERIENTIAL LEARNING (1-9, MAX. 9)

Structured, practical training in the fishing industry, government

agencies and other areas utilizing fisheries, food science, or quantitative science expertise. Experiences are supervised and evaluated. Written reports required. Prerequisite: permission of faculty advisor.

FISH 547 STREAM AND RIVER ECOLOGY (4)
Joint with FRM 547. See Forest Resources for description.

FISH 548 SPECIAL TOPICS IN STREAMSIDE STUDIES (2, MAX. 6)
Joint with FRM 548. See Forest Resources for description.

FISH 580 INTRODUCTION TO THE MANAGEMENT OF FISHERIES (3)
Introduction to fisheries and the multidisciplinary aspects of their management. Emphasis is on integration of biological, socio-economic, and institutional aspects of fisheries management. Joint with IMS 580.

INSTITUTE FOR MARINE STUDIES

IMS 580 INTRODUCTION TO THE MANAGEMENT OF FISHERIES (3)
Joint with FISH 580. See Fisheries for description.

SCHOOL OF PHARMACY

PHARMACY PRACTICE

PHARM 469 DRUG INFORMATION SOURCES (2)
Introduction/evaluation of printed/computerized information sources, important to pharmacists. Emphasis on systematic methods of information retrieval, evaluation, and dissemination. Written and verbal communication skills for pharmacists stressed; current topics concerning ethical and liability issues and adverse drug reaction attribution covered. Prerequisite: pharmacy major.

SCHOOL OF PUBLIC HEALTH AND COMMUNITY MEDICINE

BIOSTATISTICS

BIOST 533 CLASSICAL THEORY OF LINEAR MODELS (3)
Introduction to one-, two-way analysis of variance; randomized blocks; fixed, random effects, multiple comparisons. Statistical distribution theory for quadratic forms of normal variables. Fitting of the general linear model by least squares. Joint with STAT 533. Prerequisites: 421 or 423; and 513, BIOST 513, and a course in matrix algebra.

HEALTH SERVICES

HSERV 455 ADULT MEDICINE II (10)
Continuation of 454. Introduction to relevant laboratory and radiological procedures. Organ system approach covers endocrine, renal, reproductive, dermatologic, musculoskeletal, and neurological systems. Prerequisite: admission to MEDEX program.

HSERV 510 THEORY AND METHOD IN SOCIAL AND BEHAVIORAL SCIENCES: POVERTY AND HEALTH (3/4)
Major concepts and methods of social sciences applied to research and practice of public health. Substantive focus on effects of poverty on health status. Methodologic focus on survey research methods and analysis. Prerequisites: 511 or 512-513; BIOST 511 or equivalent; EPI 511 or equivalent or permission of instructor.

HSERV 574 RISK AND INSURANCE IN HEALTH CARE (3)
Examines the design of health insurance contracts and the workings of health insurance markets. Five areas are emphasized: actuarial pricing, underwriting, benefit design, the marketing of health insurance benefits, and integrated delivery and financing mechanisms.

HSERV 598 EXTENDED DEGREE PROGRAM PROJECT OPTION (*, MAX. 9)
Supervised project work on a selected topic related to student's concentration in graduate study. Includes survey of literature, development of approach, and written paper on conclusions. Prerequisites: registration in extended MPH degree program and satisfactory completion of the first summer's course work.

PATHOBIOLOGY

PABIO 531 APPLICATIONS OF MOLECULAR BIOLOGY TO PUBLIC HEALTH (2)
Addresses the impact of molecular biology on public health. Lectures focus on the application of biotechnology to diagnostics, pharmaceuticals, vaccines, and environmental concerns. Considerations for developing and using biotechnology products also discussed. Prerequisite: course in genetics, biochemistry, or microbiology, or permission of instructor.

W COURSES OFFERED SPRING QUARTER 1990

Students who plan to take majors in the College of Arts and Sciences and who started college Autumn Quarter 1983, or later, must complete 10 credits of courses designated "W". Some other undergraduate majors also require W courses. W courses are not English composition courses but, rather, are courses in which a substantial amount of writing is required. Almost any department can offer W courses. The following courses being taught Spring Quarter 1990 have been designated as W courses.

ANTH 464 A	ENGL 200 A, B, C, D, E, F, G, H, I	HSTAM 336 A	SIS 498 A, B, C, D
ANTH 483 A, B	ENGL 202 A	JAPAN 323 A	SISEA 455 A
ARTH 474 A	ENGL 203 A	LING 433 A	SISRE 343 A
ASIAN 404 A	ENGL 204 A	MATH 496 A	SISRE 344 A
BIOL 401 A	ENGL 206 A, B, C, D, E	OCEAN 201 A	SISRE 424 A
BIOL 402 ZO	ENGL 207 A	OCEAN 460 A	SISRE 457 A
BOT 354 AA, AB, AC, AD	ENGL 221 A	OCEAN 485 A, B, C, D	SISRE 458 A
C LIT 240 A, B, C	ENGL 223 A	PHYS 103 A, B	SOC 110 D
C LIT 272 A	ENGL 340 A	PHYS 409 A	SOC 401 A
CHEM 299 A, B	ENGL 346 A	POL S 300 A	SPAN 351 A
CHEM 499 A, B	ENGL 376 A	POL S 308 A	SPHSC 332 A
CHIN 280 A	ENGL 408 A	POL S 313 A	VIET 490 A
CMU 300 A	ENV S 361 A	POL S 326 B	WOMEN 313 A
CMU 328 A	FREN 302 A	POL S 409 A	WOMEN 453 A
CMU 341 A	FREN 304 A	POL S 489 A	ZOOL 301 AA, AB
CMU 350 AA, AB	FREN 352 A	POLSH 420 A	ZOOL 410 ZN
CMU 356 AA, AB, AC, AD	GEOG 440 A	PSYCH 231 ZN, ZO, ZU	ZOOL 457 A
DANCE 345 A	GEOG 494 A, B	PSYCH 232 ZN, ZO	ZOOL 464 A
DRAMA 302 A	GEOG 498 A	PSYCH 233 ZN	ZOOL 538 B
ECON 409 A	GEOG 353 A	PSYCH 418 A	
ENGL 197 A, B, C, D	GERM 355 A	PSYCH 441 A	
ENGL 198 A, B, C, D, E, F, G, H, I, J, K, L, N, O, P	HST 192 A	RELIG 380 A	
	HST 498 A, B, C, D, E, F, G, H, I, J, K, U, V	RELIG 410 A	
		RUSS 323 A	
		SCAND 312 A	
		SCAND 326 B	

COLLEGE STUDIES COURSES OFFERED SPRING QUARTER 1990

Students in the College of Arts and Sciences who elect to fulfill their general education requirement through College Studies must complete three sequences of 15 credits each in Natural Science, Social Science, and Humanities/Fine Arts from the College Studies list. The following courses taught Spring Quarter 1990 belong to various College Studies sequences.

ANTH 358 A	CLIT 260 A	ENV S 207 AA, AB, AC, AD, AE	PHY A 499 A
ANTH 483 A, B	CLAS 322 A	HST 123 AA	PHYS 216 A
ART 276 A	CSE 415 A	HST 313 A	SPCH 334 A, B, C
ART 332 A	ENGL 282 A	PHIL 464 A	WOMEN 453 A
BIOL 152 AA, AB, AC, AD, AE, AF, AG, AH	ENGL 346 A	MHE 424 A	
	ENGL 408 A		

SPORTS SKILLS CLASSES OFFERED SPRING QUARTER 1990

Instruction in a variety of sports is available through the Department of Recreational Sports Programs at the Intramural Activities Building (IMA) on a non-credit basis. Class time schedules will be available at the IMA after February 1, 1990.

The following is a list of classes and registration fees. These classes are subject to change depending on enrollment and space availability. Contact the Sports Skills Office at 543-2571 for more information.

<u>CLASS</u>	<u>Fee</u>	<u>Level</u>	<u>CLASS</u>	<u>Fee</u>	<u>Level</u>
AEROBICS	\$18,24,26,32	All	RACQUETBALL	\$14	Beg./Int.
ARCHERY	\$10	Beg.	ROLLERSKATING	\$12	Beg./Int.
BADMINTON	\$10	Beg./Int.	SKIN AND SCUBA	\$140	Beg.
CONDITIONING	\$10,14	All	SOCCER	\$12	All
DANCE	\$40	Beg./Int.	SPRINGBOARD DIVING	\$12	Beg.
FENCING: FOIL, SABRE	\$18	Beg./Int.	SQUASH	\$14	Beg./Int.
GOLF (registration at golf range)	\$15,24	Beg. Adv.-Beg..	SYNCHRONIZED SWIMMING	\$18	Beg.
GYMNASTICS	\$20	Beg./Int.	WATER SAFETY INSTRUCTION	\$40	Adv.
HYDRO-AEROBICS	\$18,26	All	TAE KWON DO	\$18	Beg.
JUDO	\$18	Beg.	TENNIS	\$18,30	Beg./Int.
KARATE	\$18	Beg.	VOLLEYBALL	\$10	All
LIFEGUARD TRAINING	\$30	Adv.	WEIGHT TRAINING	\$12	Beg.
			YOGA	\$18	Beg.

ELIGIBILITY FOR CLASSES:

Spring Quarter Students. Faculty/Staff who have purchased an IMA Facility Use Card (\$21.00 per quarter).

REGISTRATION:

In person registration (only) is April 2, 3, and 4, 1990 from 7:45AM to 6:00PM at the Intramural Activities Building (IMA), Meeting Room A/Lobby. Bring your Spring Quarter Student ID Card or IMA Facility Use Card (Faculty/Staff) and pay when you register. Register throughout the quarter at the Golf Range for all golf classes, 543-8759.

SPORT CLUBS - SPRING QUARTER 1990

Sport Clubs provide a program of instruction, recreation and competition available through the Department of Recreational Sports Programs. For further information stop by the Intramural Activities Building (IMA), Sports Club Office, or call 543-9499.

INDIVIDUAL SPORTS

ARCHERY
BADMINTON
BODYBUILDING
CLIMBING
FENCING
KAYAK

RACQUETBALL
ROWING
SYNCHRONIZED
SWIMMING
SKIN AND SCUBA
SQUASH

MARTIAL ARTS

AIKIDO
JUDO
KARATE
KENDO
KUNG FU/TAI CHI
TAE KWON DO

TEAM SPORTS

FIELD HOCKEY
GYMNASTICS
ICE HOCKEY
LACROSSE (M)(W)
ROWING
RUGBY

SAILING
SKI
SOCCER (M)(W)
VOLLEYBALL
WATER POLO

INTRAMURAL SPORTS - SPRING QUARTER 1990

Intramurals provide an opportunity for students and Faculty/Staff to participate in special events, leagues, tournaments, and officiating in various sport activities such as: crew (rowing), soccer, softball, tennis, track and field, ultimate frisbee, and volleyball. For further information call the IMA Sports Line, 543-8558 daily between 12:00 noon and 6:30 p.m.

Independent Study by Correspondence

Distance Learning offers University of Washington courses through independent study by correspondence. These courses are self-paced. Students complete the required assignments and examinations on their own schedule. The minimum completion time is two months.

Although you cannot enroll in these courses through STAR, you can enroll for a course at any time (not just at the beginning of a quarter) and have up to a year from that date to finish the coursework.

A regularly-enrolled UW student who wishes to register for additional courses through Distance Learning should consult with a departmental adviser to verify applicability to his/her academic program. Fees for Distance Learning courses are separate from Spring Quarter tuition and are \$51 per credit.

Applications and additional information on enrollment procedures may be obtained from the Distance Learning office, 5001 25th N.E., or by telephoning (206) 543-2350.

The following courses are currently offered by Distance Learning (credits in parentheses).

College of Arts and Sciences

American Indian Studies

AIS C311 W North American Indians: Pacific Northwest (5)

Anthropology

ANTH C100 Introduction to the Study of Man (5)
ANTH C202 Principles of Sociocultural Anthropology (5)

Astronomy

ASTR C101 Astronomy (5)
ASTR C150 The Planets (5)
ASTR C201 The Universe and the Origin of Life (5)

Atmospheric Sciences

ATMS C101 Weather (5)

Chemistry

CHEM C100 Chemical Science (5)
CHEM C140 General Chemistry (4)
CHEM C150 General Chemistry (4)

Economics

ECON C200 Introduction to Microeconomics (5)
ECON C201 Introduction to Macroeconomics (5)
ECON C300 Intermediate Price Theory (5)

English

ENGL C200 Reading Literature (5)
ENGL C223 W Children's Literature Reconsidered (5)
ENGL C231 W Shakespeare (5)
ENGL C271 Intermediate Expository Writing (5)
ENGL C274 Beginning Verse Writing (5)
ENGL C277 Beginning Short Story Writing (5)
ENGL C309 W The Bible as Literature (5)
ENGL C314 W Shakespeare to 1603 (5)
ENGL C315 W Shakespeare after 1603 (5)
ENGL C321 English Literature: The Late Renaissance (5)
ENGL C322 Milton (5)
ENGL C333 W English Novel: Early and Middle 19th Century (5)
ENGL C340 W The Modern Novel (5)
ENGL C352 W American Literature: The Early Nation (5)
ENGL C353 W American Literature: Later 19th Century (5)
ENGL C354 W American Literature: The Early

ENGL C355 Modern Period (5)
W American Literature: Contemporary America (5)
ENGL C359 W Contemporary Novel (5)
ENGL C370 W Fantasy (5)
ENGL C379 Advanced Expository Writing (5)
ENGL C388 Intermediate Seminar: Verse Writing (5)
ENGL C388 Intermediate Seminar: Short Story Writing (5)
ENGL C422 Advanced Seminar: Verse Writing (5)
ENGL C442 W Language Learning (5)
ENGL C489A W Special Studies: Autobiographical Literature (5)

Geography

GEOG C102 World Regions (5)
GEOG C207 W Economic Geography (5)

Germanics

GERM C101 First-Year German (5)
GERM C102 First-Year German (5)
GERM C103 First-Year German (5)
GERM C201 Basic Second-Year German (5)
GERM C202 Intermediate Second-Year German (5)
GERM C203 Intermediate Second-Year German (3)

History

HSTAA C432 W History of Washington and the Pacific Northwest (5)

Linguistics

LING C200 W Introduction to Linguistic Thought (5)

Mathematics

MATH C101 Intermediate Algebra (0) (\$135)
MATH C105 Precalculus (5)
MATH C124 Calculus with Analytic Geometry (5)
MATH C125 Calculus with Analytic Geometry (5)
MATH C126 Calculus with Analytic Geometry (5)
MATH C158 Application of Algebra to Business and Economics (5)
MATH C157 Application of Calculus to Business and Economics (5)
MATH C170 Math for Elementary School Teachers (3)
MATH C205 Elementary Linear Algebra (3)

Near Eastern Languages and Civilization

Hebrew

HEBR C400 Biblical Hebrew (3)

Philosophy

PHIL C114 Philosophical Issues in the Law (5)
PHIL C120 Introduction to Logic (5)
PHIL C160 A Historical Introduction to the Philosophy of Science (5)

Political Science

POL S C101 W Introduction to Politics (5)
POL S C201 Introduction to Political Theory (5)
POL S C202 W Introduction to American Politics (5)
POL S C203 W Introduction to International Relations (5)
POL S C305 W The Politics of Mass Communication in America (5)
POL S C321 W American Foreign Policy (5)

Psychology

PSYCH C101 W Psychology as a Social Science (5)
PSYCH C205 W Introduction to Personality and Individual Differences (4)
PSYCH C209 Fundamentals of Psychological Research (4)
PSYCH C213 Elementary Psychological Statistics (6)
PSYCH C305 W Abnormal Psychology (5)
PSYCH C345 W Social Psychology (5)
PSYCH C498 W Readings in Psychology (3)

Religious Studies/Comparative Religion

RELIG C202 W Introduction to World Religions: Eastern Traditions (5)

Romance Languages and Literature

French
FREN C105 Elementary Reading (5)
FREN C101 Elementary French (5)
FREN C102 Elementary French (5)
FREN C103 Elementary French (5)

Italian

ITAL C101 Elementary Italian (5)
ITAL C102 Elementary Italian (5)
ITAL C103 Elementary Italian (5)

Spanish

SPAN C101 Elementary Spanish (5)
SPAN C102 Elementary Spanish (5)
SPAN C103 Elementary Spanish (5)
SPAN C122 Basic Grammar Review (5)

SPAN C201 Intermediate Spanish (5)
SPAN C202 Intermediate Spanish (5)
SPAN C301 Advanced Syntax and Composition (5)
SPAN C302 Advanced Syntax and Composition (5)
SPAN C461 W Cultural Background of Latin American Literature (5)

Scandinavian Languages and Literature

Danish

DAN C101 Elementary Danish (5)
DAN C102 Elementary Danish (5)
DAN C103 Elementary Danish (5)

Norwegian

NORW C101 Elementary Norwegian (5)
NORW C102 Elementary Norwegian (5)
NORW C103 Elementary Norwegian (5)
NORW C300 Norwegian Contemporary Novel (3)

Swedish

SWED C101 Elementary Swedish (5)
SWED C102 Elementary Swedish (5)
SWED C103 Elementary Swedish (5)

Slavic Languages and Literature

Russian

RUSS C101 First-Year Russian (5)
RUSS C102 First-Year Russian (5)
RUSS C103 First-Year Russian (5)

Sociology

SOC C110 Survey of Sociology (5)
SOC C271 W Introduction to the Sociology of Deviance (5)
SOC C347 Socialization Across the Life Span (5)
SOC C362 W The Family (5)

Statistics

STAT C220 Basic Statistics (5)
STAT C301 Basic Statistics with Applications (5)
STAT C311 Elements of Statistical Methods (5)

Women Studies

WOMEN C310 Women and the Law (5)

School of Business Administration

Business Communications

B CMU C301 Basic Written Business Communications (4)

International Business

I BUS C300 The International Environment of Business (3)

Marketing

MKTG C301 Marketing Concepts (4)
MKTG C340 Advertising (4)

Organization and Environment

O E C200 Introduction to Law (5)

College of Education

Educational Psychology

EDPSY C490 Basic Educational Statistics (3)

College of Engineering

Engineering

ENGR C210 Engineering Statics (4)
ENGR C331 Advanced Technical Writing (3)

College of Forest Resources

Forest Resources Management

FRM C383 Interpreting the Environment (5)
FRM C484 Advanced Park and Recreation Management (3)

School of Medicine

Rehabilitation Medicine

REHAB C413b Public School Physical Therapy, Continuing Level Certification I (3)
REHAB C413c Public School Physical Therapy, Continuing Level Certification II (5)
REHAB C498 Beginning Braille (3)

College of Ocean and Fishery Sciences

Oceanography

OCEAN C101 Survey of Oceanography (5)

Interschool or Intercollege Programs

UCONJ C440 Biological Aspects of Aging (3)

W Course meets University of Washington W course requirements

"We use only the finest and freshest ingredients available!"

The Northlake Pizzas

Our Specialty Pizzas are made like no others!

Combo

Everybody's favorite, Italian beef sausage & pepperoni with fresh mushrooms & black olives.

Logger Special

Canadian bacon with Italian beef sausage, black olives, fresh cut green peppers & onions.

Maui

Canadian bacon with pineapple, fresh sliced mushrooms & green peppers.

Vegetarian

Fresh sliced mushrooms, green peppers, onions, chopped black olives & fresh tomatoes.

New Yorker

Pastrami, fresh sliced mushrooms, onions & fresh tomatoes.

Just the Ticket for the Hungries!



The **NORTHLAKE Pizzas** are more like a cake than a pie and require special attention while cooking to ensure that the toppings and crust are done to our standards. We have taken great pride for over 35 years in using only the finest ingredients and serving the tastiest pizza available.

So next time you want to pick up a pizza to-go, call for a Northlake Pizza, "**Just the Ticket for the Hungries!**"

Ask about our Whole Wheat Crust and our new Zesty pizza sauce.

ORDERS TO GO
available

cooked or uncooked

633-5317

Small	Medium	Large
2-3 lbs.	4-5 lbs.	6-7 lbs.
\$10.50	\$14.75	\$19.75



21 & Over please
(inside dining)

the 
NORTHLAKE
tavern & pizza house.

660 N.E. Northlake Way
(Under I-5 Ship Canal Bridge)

The finest take out pizza around, to feed you and your famished friends

IPC WAREHOUSE

You'll come for the price
You'll stay for the service!

NEC PowerMate® 386 SX PLUS



- 2 Megabytes RAM
- DOS 3.3 and Basic
- MS Windows 386
- Paradise VGA Graphics
- 12" Mono VGA Monitor

\$1795

386 POWER - 286 PRICE!

ARCHE RIVAL 286/12MHz

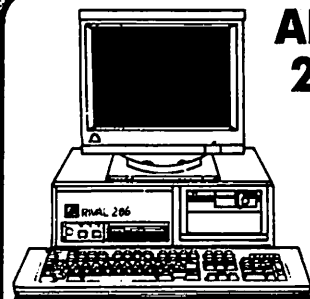

- 640K RAM
- 101 Keyboard
- 1.2 Floppy Drive
- 2 Serial
- 1 Parallel Port
- 200 Watt Power Supply
- DOS 3.3 & GW Basic



\$1095

Monitor Optional

ARCH 286/16 MHz.....\$1295

SEATTLE
632-1901

University Dist.
305 NE 45th St.

LYNNWOOD
775-9897

Across from Levitz
20101-44th Ave. W.

BELLEVUE
562-8937

Next to Crown Books
15230 NE 24th St.

BACK TO SCHOOL SAVINGS!
SPECIAL VALUES AVAILABLE IN ALL STORES

AUTUMN'S BEST BUYS!

PANASONIC
KXP1124 **\$329⁰⁰**

EPSON 20MB
LAPTOP **\$1595⁰⁰**

After Mfg'r's Rebate

SOFTWARE SUPER SPECIALS

Buy any 2 w/System Purchase

- Wordperfect 5.0 \$199⁰⁰
- Microsoft Word 5.0 ... \$199⁰⁰
- PFS 1st Choice \$ 69⁰⁰
- Microsoft Excel..... \$199⁰⁰
- Lotus 1-2-3 ver 3.0 ... \$299⁰⁰
- Quicken ver 2 \$ 29⁰⁰
- Quattro..... \$159⁰⁰

HP LASER JET II



\$1569
Toner extra

HP LASER JET II D \$2949

HP DESK JET PLUS \$689

HP LASERJET II P \$995
Now accepting orders

90 DAYS SAME AS CASH (OAC)

MONDAY-FRIDAY 9-6

SATURDAY 10-5 • SUNDAY 12-5

Prices subject to change without notice. Limited to stock availability.

OVER 48 LOCATIONS NATIONWIDE

• ALL PRICES ARE CASH • BANK CARDS ADD 3% •
AMEX ADD 4% • FAX QUOTES 632-2202

HYUNDAI SUPER 286

- NEW MODEL
- 640K RAM
- 1.2 mb Floppy
- 101 Keyboard
- DOS 3.3 & GW Basic
- 18 month warranty

\$749

Monitor Optional

12 MHz!



EPSON EQUITY™ II+

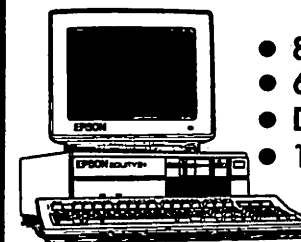

- 80286 @ 12MHz
- 640 K RAM
- DOS 3.3 & Basic
- 101 Keyboard

\$150

CASH BACK

Monitor Optional

24 PIN HEADQUARTERS



EPSON
LQ510/850
LQ950/1050

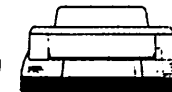

ALPS
ALLEGRO 24
ALQ 224/324e



NEC
P5200
P5300

OKIDATA
ML390
ML391



PANASONIC
KP1124
KP1524

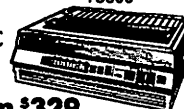

Letter Quality From \$329

For service/support on most IBM
compatibles & peripherals
632-1303

"Be your best,"

- says Susan Ruttan, star of the hit T.V. series LA Law.

"I was a secretary, so I know.
Remedy brings out your best."

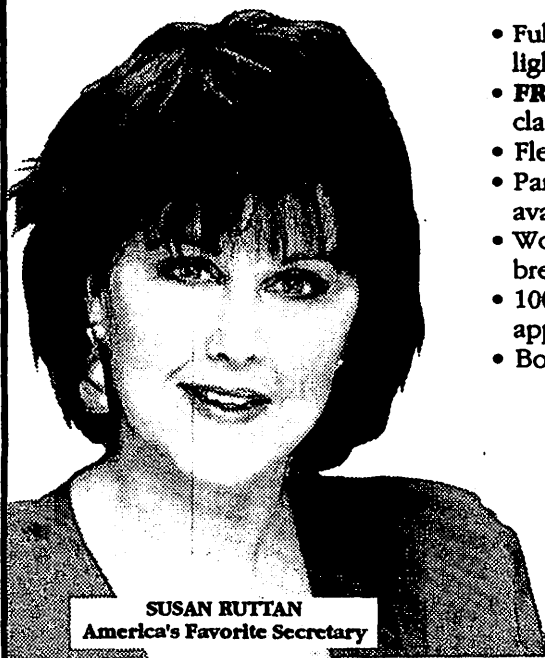

SUSAN RUTTAN
America's Favorite Secretary

- Full range of clerical and light industrial jobs
- **FREE** PC and Macintosh classes
- Flexible hours
- Part or full time work available
- Work during school breaks
- 100% **FREE** - No fees to applicants
- Bonuses, holiday, awards

Call today
453-8017

Remedy
The Intelligent Temporary
Temporary • Permanent

WANTED STUDENTS TO WORK

*part-time, full-time,
day, eve. or night, flexible shifts and hours*

- Need Extra \$\$\$?
- Tuition Assistance, Education Loan/Reimbursement, Scholarships are available for certain positions
- Childcare Center & Fitness Center next to hospital
- Competitive Salary & Excellent Benefit Package

CALL OUR 24 HOUR JOB LINE AT
368-1791



1550 N. 115th St., Bldg. 3, Ste. 17
Seattle, WA 98133
only 15 minutes from U.W.
Equal Opportunity Employer

STUDENTS SAVE AT

Peaches

MUSIC & VIDEO

Just bring in your current Student I.D. card and you will receive Peaches lowest sale price (average savings 20%) on any pre-recorded CD's, cassettes, LP's or video's (no limit)

— U-District —
811 NE 45th St.
633-2990

— Ballard —
2232 NW Market
784-9517

— Silverdale —
10854 Myhre Place
692-0404



PLAZA MEXICO

Specializing in Authentic Mexican Food

4116 University Way
633-4054

Mon-Thurs 11am - 10pm
Fri - Sat 11am - 11pm
Sun 4pm - 10pm

**NOW SERVING
COCKTAILS!**

DINNER 2 FOR 1

With this coupon
Lower priced dinner is
deducted
(From 1-20 on menu)

Expires May 1, 1990

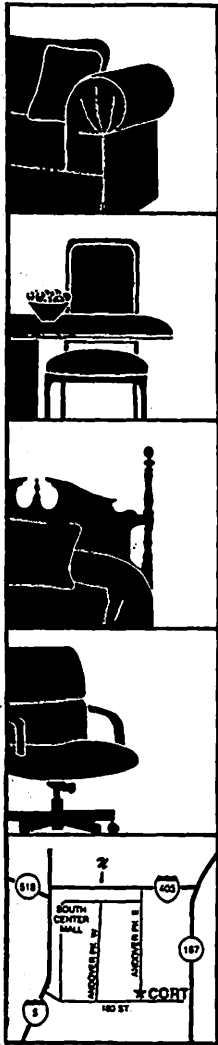

- ▲ Sofas from \$199
- ▲ Dinettes from \$189
- ▲ Name Brands
- ▲ Affordable Prices
- ▲ Easy Financing OAC
- ▲ Just 20 minutes South on I-5 from the U District

*"Where You Save More—
Because We Rented It Before!"*

CORT Furniture Rental Clearance Center

10% OFF

at **CORT
Furniture
Clearance
Center** with
this coupon.

Not applicable with other discounts.

1230 Andover Park E. • Tukwila
575-4119

Seattle Community Colleges

Whether it's just one class
or the first two years
of college

Consider

Classes at
the Seattle Community
Colleges

- Pre-Engineering courses
- Small classes with individual attention
- Academic, personal and career counseling
- Then ... transfer to the UW

For more information call:

*North Seattle Community College 527-3600
9600 College Way North*

*Seattle Central Community College 587-3800
1701 Broadway*

*South Seattle Community College 764-5357
6000 16th Avenue S.W.*

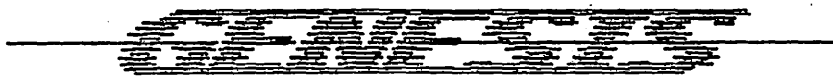

COMPUTER SYSTEMS



What Quality P.C.'s Should Be . . .
AFFORDABLE

~~GENESIS~~ 286 SILVER
\$695

- ◆ 640K RAM
- ◆ Monitor
- ◆ Keyboard 101
- ◆ 1.2 Drive
- ◆ HD/FD Controller

~~GENESIS~~ 386 SILVER
\$1395

- ◆ 1 Mb RAM
- ◆ Monitor
- ◆ Keyboard 101
- ◆ 1.2 Drive
- ◆ HD/FD Controller

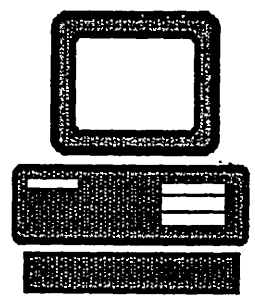

100's In Use On Campus:

Electrical Engineering
Health Sciences
Geography

English
Microbiology
Oceanography

School of Medicine
Applied Physics
Women's Studies

Music
Biochemistry
Forestry

For the POWER USER:

~~GENESIS~~ **GOLD**

386 20 MHz . . . \$1650

386 25 MHz Cache . . . \$2450

386 33 MHz Cache . . . \$2995

SPECIAL DEPARTMENTAL SERVICES

- FREE Custom Configuration
- FREE On-Site Delivery & Set-Up
- FREE One Year On-Site Services

OTHER SERVICES

Free Software Package and Unlimited DOS Classes
All Systems Include 2 Year Labor Warranty; 1 Year Part Warranty
Many Upgrades & Add Ons Available, Including Hard Drive, EGA/VGA Monitors, & Printers

TRINITY TECHNOLOGY

8610 Aurora Ave N, Suite 5
Seattle, WA 98103



522-1726

COMPUTER DISCOUNTS

UNIVERSITY OF WASHINGTON — Spring 1990



At Jilly's East Sports Bar & Grill we have food and drink specials 7 days a week. At Jilly's there is an area for everyone, whether you want to play pool, throw darts, watch our 50" big screen or sit and listen to CD's!

Bring this coupon in for
\$1.00 OFF ALL CHEESEBURGERS

JILLY'S EAST
 2307 24th Avenue East
 (2 miles south of Husky Stadium)
 726-5968

Free Checking is Priceless.

A \$100 minimum balance is all it takes to receive Choice Checking free from Key Bank. Ask us!



Key Bank of Puget Sound
 University Office
 4582 University Village Plaza
 Seattle, WA 98105
 (206) 524-8933
 Member FDIC



Index



UW Faculty, Staff, & Students

See us for special higher education discounts on Computer hardware, peripherals, & software

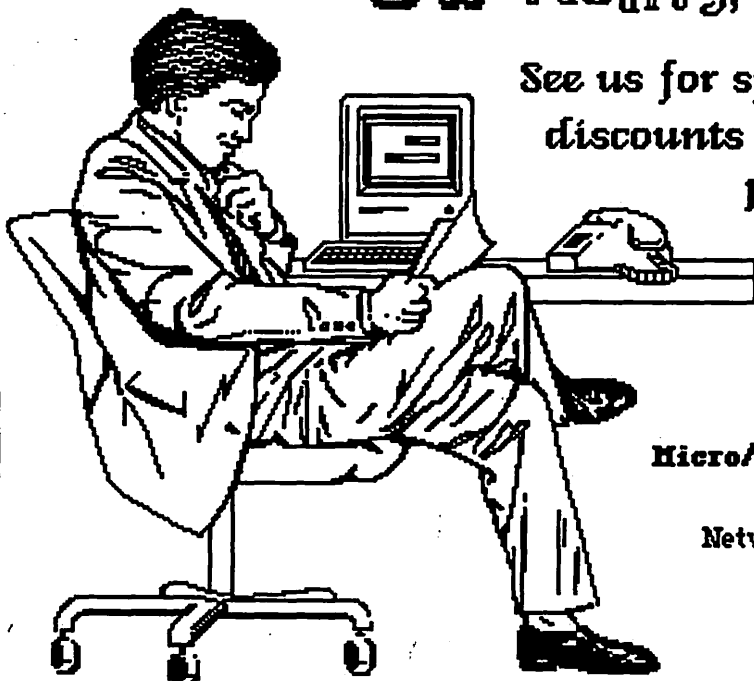

MAP

University of Washington
Micro/Workstation Acquisition Program

Desktop Computing Services (DCS)
 Networks & Distributed Computing (CAC)

3737 Brooklyn Ave. N.E.
 Seattle, WA 98105

(206) 545-1759

J&M Cafe & Cardroom

201 1st Ave. S.

SERVING
A COMPLETE
LUNCH AND
DINNER
MENU



NO COVER
LADIES NIGHT
WEDS. 7-11
HAPPY HOUR
MON.-FRI. 4:30-6:30

Located In Seattle's Historic Pioneer Square

COUPON

Quality Eyewear
Need Not Be Expensive

Franz Optical

OVER 20 YEARS

SERVING THE NORTHWEST FOR

EYEGLASSES

AS LOW AS
\$49

SINGLE VISION PRESCRIPTION LENSES & FRAME

- Choose from a specially selected group of fashion frames.
- FT-25-28 Bifocals \$20 extra
- Extra charge for high powers

PROFESSIONAL VISION EXAMINATION \$34

SOFT CONTACTS

COMPLETE Price includes
eye exam, care kit and
all dispensing fees.
S.V. Spherical only.

\$99

\$188 complete

EXTENDED WEAR CONTACTS

Dr. Marcus Optometrist
4704 University Way NE
In Seattle across from Seafirst Bank 527-5540

University District

OPEN SATURDAYS

COUPON



HALL HEALTH CENTER IS THE STUDENT HEALTH CENTER

As a current UW student you are entitled to use Hall Health Center for any of your health care needs. The student insurance plan is not required to use the health center.

HALL HEALTH OFFERS:

- ◆ Professional Medical Care
- ◆ Convenience (across from the HUB on Stevens Circle)
- ◆ Low Cost (most services are prepaid)
- ◆ General Medical & Urgent Care
- ◆ Women's Clinic
- ◆ Health Education
- ◆ Mental Health Clinic and more...
- ◆ An orientation toward helping you stay healthy

**HALL
HEALTH CENTER
545-1011**



Accredited by
**Accreditation Association
for Ambulatory
Health Care, Inc.**

UNIVERSITY OF WASHINGTON SPRING QUARTER 1990

DEPT SLN SECTION SPEC CODE	COURSE CRD	TITLE DAY TIME COMMENTS	BLDG ROOM INSTR	DEPT SLN SECTION SPEC CODE	COURSE CRD	TITLE DAY TIME COMMENTS	BLDG ROOM INSTR	DEPT SLN SECTION SPEC CODE	COURSE CRD	TITLE DAY TIME COMMENTS	BLDG ROOM INSTR
COLLEGE OF ARCHITECTURE & URBAN PLAN											
PREPROFESSIONAL											
CAUP >1744	200 A 9	INTRO ENV DES PLAN MTWTHF 130-420	GWN 201 DONNETTE,J	ARCH >1253	352 A 3	HIST MORN ARCH MWF 930-1020 JRS & ABOVE PERIOD I SOPH & ABOVE PERIODS II AND II	KNE 110 PUNDT,H	ARCH >1281	573 U 3	PROFESSIONAL PRACT TTH 330-520	JHN 123 OCHSNER,J
CAUP >1745	270 A 3	COMPUTRS ENV DES PLN TTH 1030-1150 CR/NC ONLY	GLD 236 JOHNSON,B	ARCH >1254	400 A 6	ARCH DESIGN II MWF 130-520	* *	ARCH >1282	574 U 3	LAW FOR ARCHS/ENGRS W 630-920 PM	ARC 019 GOLDBLATT,S
CAUP >1746	300 A 6	ENV DES PL I VISUAL MTWTHF 130-420	* * THELP	ARCH >1255	402 A 6	ARCH DESIGN II MWF 130-520	* *	ARCH >1283	582 U 2	TEC ISSUES PRVN DES W 700-850 PM	ARC 025
CAUP >1747	496 A 3-6	PRACTICAL EXPR ARR CR/NC ONLY ENTRY CODES GLD 208	* * DONNETTE,J	ARCH >1256	420 A 6	ARCH PROBLEMS ARR	* *	ARCH >1284	596 A VAR	PROF FIELD WORK ARR CR/NC ONLY	* *
CAUP >1748	498 A 3	SPECIAL PROJECTS ARR ENTRY CODES GLD 208	* * DONNETTE,J	ARCH >1257	409 A 3	COLOR CONCEPT LEVEL TTH 1030-1220	ARC 047 HILL,W	ARCH >1285	598 B 3	SPECIAL TOPICS T 330-520	ARC 021 STEWART,M
>1749	U 6	ENTRY CODES GLD 208 TTH 600-850 PM	* *	ARCH >1258	410 A 2-3	ARCH WORK DWG MWF 1130-1220	GLD 322 ZUBERBUHLER	ARCH >1286	600 A VAR	INDEPNDNT STDY/RSCH ARR CR/NC ONLY	* *
>1750	V 3	ENTRY CODES GLD 208 FACILITIES MGMT T 600-850 PM	GLD 236	ARCH >1259	413 A 2	ARCH PHOTO PROJECTS TH 1230-120	GLD 322 ALDEN	ARCH >1287	700 A VAR	MASTERS THESIS ARR CR/NC ONLY	* *
ARCHITECTURE											
* ENTRY CODES AVAILABLE IN GLD 208											
ARCH >1233	150 A 2	APPREC OF ARCH I TTH 830-920	KNE 110 PUNDT,H	ARCH >1261	418 A 3	WATERCOLOR DRAWING MWF 1030-1220 W/ARCH 414 A	ARC 047 THELP	BUILDING CONSTRUCTION			
ARCH >1234	302 A 6	INTRO TO DSGN-LAB MWF 130-520	* *	ARCH >1262	421 A 4	STRUCTURAL DSGN II MWF 830-1020	GLD 236	* ENTRY CODES AVAILABLE IN ARC 116			
ARCH >1235	305 A 6	INTRO ARCH DES II MWF 130-520 CR/NC ONLY	* *	ARCH >1263	433 A 3	ACTIVE CONTROL SYS TTH 130-320	ARC 019 HEERWAGEN,D	B CON 1507	332 A 3	BLDG TECHNOLOGY II TTH 830-1020	GLD 322 HOPKINS,J
ARCH >1236	310 AA 3	GRAPH VISUAL REPRE M 1230-120	GLD 236 ZUBERBUHLER	ARCH >1264	438 U 3	BUILDING ACOUSTICS TTH 430-620 PM	ARC 102 HEERWAGEN,D	B CON 1508	350 A 3	HISTORY OF BUILDING MWF 1030-1120	GLD 322 ROLFEG
>1237	AB 3	M 700-850 PM	* *	ARCH >1265	439 A 3	LI FRAM BLDG ASSEM TTH 1030-120	ARC 025	B CON 1509	395 U 3	CONSTRUCTION SAFETY W 600-850 PM	GLD 322 HARRISON,J
>1238	AC 3	M 1230-120	GLD 236 ZUBERBUHLER	ARCH >1266	460 A 3	DESIGN THRY & ANALYS TTH 330-520	ARC 133 DEE,J	B CON 1510	402 U 3	BLDG ESTIMATING II T 530-820 PM	GLD 416 OSSINGER,T
>1239	AD 3	T 930-1120	GLD 236 ZUBERBUHLER	ARCH >1267	490 A 2	ROME PREP SEMINAR W 600-750 PM	GLD 435 DEINES,K	B CON 1511	403 U 2	COMPUTER APPLICATNS TH 530-720 PM	GLD 416 OSSINGER,T
ARCH >1240	311 AA 3	GRAPHIC SIMUL PRESE F 1230-120	GLD 236	ARCH >1268	498 A 3	SPECIAL PROJECTS TH 630-920 PM	ARC 025	B CON 1512	453 A 4	URB LAND ECON & DEV MWF 830-1020	GLD 416 FRERCHS,B
>1241	AB 3	F 700-850 PM	* *	>1269	B 2	TTH 730-820	GLD 435	B CON 1513	458 A 3	R E INVEST SEMINAR W 100-350	ARC 025 ROLFEG
>1242	AC 3	W 700-850 PM	* *	>1270	C 3	TTH CR/NC ONLY 1030-1220	GLD 142	%	W/URBDP 456 A	W/URBDP 453 A	GLD 416 FRERCHS,B
>1243	AD 3	T 930-1120	* *	ARCH >1271	499 A 1-6	UNDERGRAD RESEARCH ARR	* *	B CON 1514	480 A 3	LAW & CONTRACTOR TTH 300-420	GLD 322 SQUELAND,H
ARCH >1244	312 A 3	DESIGN GRAPHIC LAB MF 1230-120	GLD 236	ARCH >1272	504 A 6	ARCH DSG STUDIO OPT MWF 130-520	* *	B CON 1515	485 A 3	CONTRACT DOCUMENTS TTH 1030-1150	ARC 021 ROLFEG
ARCH >1245	313 A 2	INTRO ARCH PHOTO T 1230-120	GLD 322 ALDEN,R	ARCH >1273	502 A 6	ARCH STUDIES OPTNS MWF 130-520	* *	B CON 1516	498 A 2	SPECIAL TOPICS W 400-550	GLD 435 LEWIS,W
ARCH >1246	314 A 2	INTRO ARCH DRAWING TTH 830-1020	ARC 047	ARCH >1274	503 A 6	ARCH DSG STUDIO OPT MWF 130-520	* *	1517	B 3	CR/NC ONLY SENIOR SEMINAR MAJORS ONLY, SENIORS & ABOVE OTHERS BY PERM TTH 130-250	GLD 440 ADAMS,C
>1247	B 2	TTH 330-520	ARC 047	ARCH >1275	520 A 3	ADV ARCH STUDIES ARR	* *	1518	C 3	PROJECT SCHEDULING MAJORS ONLY, SENIORS & ABOVE OTHERS BY PERM TTH 900-1020	ARC 102 ADAMS,C
ARCH >1248	322 A 3	INTRO STRUCTRS II MWF 1030-1220	GLD 236 ONOUYE,B	ARCH >1276	506 A 6	ARCH DSG STUDIO OPT MWF 130-520	* *	B CON >1519	499 A VAR	UNDERGRAD RESEARCH ARR MAJORS ONLY OTHERS BY PERM	* * GOLDBLATT,S
>1249	B 3	MWF 1030-1220	GLD 416 LEBERTLE	ARCH >1277	508 A 6	ADV ARCH STUDIES ARR	* *				
>1250	C 3	MWF 1030-1220	ARC 021 ALBRECHT,R	ARCH >1278	520 A 3	ADV WOOD STRC DSGN MWF 830-950	ARC 021				
1251	D 3	MWF 830-1020	ARC 019 RATTI	ARCH >1279	558 A 5	SEM 20TH C ARCH ARR	* * CLAUSEN,M				
ARCH >1252	340 A 3	PEOPLE ENVR INTER TTH 1030-1220	ARC 019	%	W/ART H 591 A						
				ARCH >1280	560 A 3	ARCH THEORIES TTH 1130-1250	GLD 416				

W = WRITING COURSE MEETING UNW REQUIREMENT H = HONORS B = WRITING COURSE AND HONORS % = NEW COURSE (SEE FRONT OF TIME SCHEDULE)
> ENROLLMENT IN THIS SECTION IS LIMITED, AND STUDENTS MUST OBTAIN ENTRY CODES.

UNIVERSITY OF WASHINGTON

SPRING QUARTER 1990

LANDSCAPE ARCHITECTURE						COLLEGE OF ARTS AND SCIENCES						AMERICAN ETHNIC STUDIES					
DEPT SLN	COURSE SECTION	CRD	TITLE DAY COMMENTS	TIME	BLDG ROOM INSTR	DEPT SLN	COURSE SECTION	CRD	TITLE DAY COMMENTS	TIME	BLDG ROOM INSTR	DEPT SLN	COURSE SECTION	CRD	TITLE DAY COMMENTS	TIME	BLDG ROOM INSTR
<p style="text-align: center;">LANDSCAPE ARCHITECTURE</p> <p>* ENTRY CODES AVAILABLE IN GLD 348</p>						<p style="text-align: center;">COLLEGE OF ARTS AND SCIENCES</p> <p style="text-align: center;">AMERICAN ETHNIC STUDIES</p>						<p style="text-align: center;">AFRO-AMERICAN STUDIES</p>					
L ARC 200	3780 A	2	LA FIELD TRIPS T 130-220 TH 1230-520 3/27-4/26 ONLY		GLD 317 HAAG.R GLD 317	URBDP 370	6198 A	3-5	READING THE CITY MW 1030-1220		GLD 436 VERNEZ-MOUDO	URBDP 700	> 6221 A	VAR	MASTERS THESIS ARR CR/NC ONLY		* *
L ARC 3781	B	2	T 130-220 TH 1230-520 5/1-5/31 ONLY		GLD 317 HAAG.R GLD 317	URBDP 422	6199 A	3	GIS PLAN ANALYSIS MW 130-250		GLD 435	URBDP 800	> 6222 A	VAR	DOCTORAL DISSERTATION ARR CR/NC ONLY		* *
L ARC 303	3782 A	5	NATRL PROCS DESIGN MWF 130-520		GLD 312 RICE.A STREATHFIELD	URBDP 429	> 6200 A	3	COMP-AIDED PLANNING MW 1030-1220 W/CETS 472 A EC = GLD 410		MOR 234 SCHNEIDER.J	<p style="text-align: center;">AFRO-AMERICAN STUDIES</p>					
L ARC 322	3783 A	3	INTRO TO PLNTG DES MF 830-950 L ARC MAJORS PERIOD I		GLD 435 ROBERTSON.J	URBDP 446	6201 A	4	PRAC EXPERIENCE M 1230-120 W/URBDP 546 A		GLD 436 RYAN.D	AES 150	1126 A	5	AMER ETHNIC HISTORY MTWTF 1230-120		LOW 215 GAMBOALE
L ARC 401	3784 A	6	URBAN RECL DESIGN MWF 130-520 L ARC MAJORS ONLY		GLD 312 ELACKY.G	URBDP 452	6202 A	3	URB DEV & SPLT STRU TTH 930-1050 IRS AND ABOVE		GLD 435 MILLER.D	AES 151	1127 A	5	INT AMER ETH GROUPS TTH 1130-120		SAV 211 SCOTT.J
L ARC 406	> 3785 A	6	INDV DSGN STUDIO ARR SENIOR PROJECTS		* *	URBDP 453	6203 A	4	URB LAND ECON & DEV MW 830-1020 W/B CON 453 A		GLD 416 FRERICH.S.B	AES 322	1128 A	5	RACE AND GENDER MTWTF 1230-120		SAV 241
L ARC 411	3786 A	3	LANDSCAPE GRAPHICS TTH 830-1120 L ARC MAJORS ONLY		GLD 416 KOEPKE.J	URBDP 456	6204 A	4	R E INVEST SEMINAR W 100-350 W/B CON 456 A IRS AND ABOVE		ARC 025 ROLFE.G						
L ARC 412	3787 A	2	LA COMMUNICATIONS MW 930-1050 L ARC MAJORS ONLY		GLD 440 AUSTRLG	URBDP 471	6205 A	3	HIST URBAN DESIGN MWF 930-1020 IRS AND ABOVE		GLD 322 STREATFIELD						
L ARC 473	3788 A	3	PROFESSIONAL PRACT MF 1030-1150 CAUP AND L ARC ONLY		GLD 435 ROBERTSON.J	URBDP 498	6206 A	1	SPECIAL TOPICS W 430-550 PM		ARC 147 PIVO MORRILL BRADLEY ZERBE						
L ARC 474	3789 A	6	PROJECT DESIGN MWF 130-520 L ARC MAJORS ONLY		GLD 312 NAKANO.K	<p>W/URBDP 598 A CR/NC ONLY FORUM ON GROWTH AND ITS MGMT BEGINNING MARCH 28 EVERY OTHER WEEK TTH 330-520 PRESERVATION AND VERNACULAR BUILT ENVIRONMENT SRS AND ABOVE</p>						AES 322	1128 A	5	RACE AND GENDER MTWTF 1230-120		SAV 241
L ARC 476	> 3790 A	3-6	PROFESSL OPERATION TH 130-220 CR/NC ONLY		GLD 142 RICE.A	6207 B	3				GLD 435 DUBROW.G	AES 322	1128 A	5	RACE AND GENDER MTWTF 1230-120		SAV 241
L ARC 499	> 3791 A	1-6	UNDERGRAD RESEARCH ARR		* *	6208 C	3				GLD 436 LUDWIG.R						
L ARC 507	3792 A	6	LANDSCAPE ART TTH 130-520 TTH 1130-1220 L ARC MAJORS ONLY		GLD 312 BUCHANAN.R GLD 440	6209 D	3				GLD 442						
L ARC 590	3793 A	1	LAND ARCH SEMINAR M 1030-1150 L ARC GRAD MAJORS ONLY		GLD 142 UNTERMANN.R	URBDP 499	> 6210 A	VAR	SPECIAL PROJECTS ARR		* *	AES 322	1128 A	5	RACE AND GENDER MTWTF 1230-120		SAV 241
L ARC 598	3794 A	3	SPECIAL TOPICS MW 900-1020 L ARC GRADS ONLY PER I L ARC ONLY PER II, III RESEARCH SEMINAR		GLD 442 UNTERMANN.R	URBDP 507	> 6211 A	5	GEN URB PLAN LAB MWF 130-420		GLD 436 KASPRISAL.R						
L ARC 600	> 3795 A	VAR	INDEPNMT STDY/RSCH ARR		* *	URBDP 546	6212 A	4	PRACTICUM M 1230-120 W/URBDP 446 A CR/NC ONLY		GLD 436 RYAN	AES 322	1128 A	5	RACE AND GENDER MTWTF 1230-120		SAV 241
L ARC 601	> 3796 A	3-9	INTERNSHIP ARR CR/NC ONLY		* *	URBDP 590	6213 A	3	LEGAL & ADMIN FRAME W 530-750 PM		GLD 416						
L ARC 700	> 3797 A	VAR	MASTERS THESIS ARR		* *	URBDP 593	> 6214 A	4	DOCTORAL SEMINAR II T 1100-1250		GLD 435						
<p style="text-align: center;">URBAN DESIGN & PLANNING</p> <p>* ENTRY CODES AVAILABLE IN GLD 410</p>						URBDP 598	6215 A	1	SPECIAL TOPICS W 430-550 PM		ARC 147 PIVO.G MORRILL BRADLEY ZERBE						
URBDP 300	6197 A	3	INTRO TO URBAN PLAN TTH 530-650 PM NO FRESHMEN		GLD 322 GREY.A	<p>W/URBDP 498 A EVERY OTHER WEDNESDAY BEGINNING MARCH 28</p>											
						6216 B	3				GLD 436 RYAN	AES 203	1137 A	5	PHIL-AESTHET UNIVER MWF 1130-1250		LOW 102 WITHERSPOON
						6217 C	3				GLD 436 BELL						
						6218 D	3				GLD 012 WESTERLUND.F	AES 253	1138 U	3	WOOD DESIGN TTH 530-820 PM FRESH SOPH PERIOD I FRESH SOPH JR AND SR PERIOD II SOPH JR SR PERIOD II		SHA 110 OLIVER.M
						6219 E	3				GLD 416 BELL						
						URBDP 600	> 6220 A	VAR	INDEPNMT STDY/RSCH ARR CR/NC ONLY		* *	AES 330	1139 A	5	US-INDIAN RELATIONS MTWTF 230-320		LOW 101 WITHERSPOON

W = WRITING COURSE MEETING UW REQUIREMENT H = HONORS B = WRITING COURSE AND HONORS % = NEW COURSE (SEE FRONT OF TIME SCHEDULE)
 > ENROLLMENT IN THIS SECTION IS LIMITED, AND STUDENTS MUST OBTAIN ENTRY CODES.

UNIVERSITY OF WASHINGTON

SPRING QUARTER 1990

DEPT SLN SPEC CODE	COURSE SECTION CRD	TITLE DAY COMMENTS	TIME	BLDG ROOM INSTR	DEPT SLN SPEC CODE	COURSE SECTION CRD	TITLE DAY COMMENTS	TIME	BLDG ROOM INSTR	DEPT SLN SPEC CODE	COURSE SECTION CRD	TITLE DAY COMMENTS	TIME	BLDG ROOM INSTR			
ARCHAEOLOGY (cont.)					AMATH	401 1144	AA	4	METHOD APPLIED MATH MWF 130-220 T 130-220 W/ENGR 401 AA	GUG 317 YUJ LOW 105	>1302	C	5	MWF 230-520 ART MAJORS EC PERIODS ULIJ DC PERIOD II	ART 327		
ARCHY	570 1297	A	3	ARCHY THEORY SEM T 100-320 SRS & GRAD STUDENTS ONLY PLEISTOCENE ARCHEOLOGY	SWS 125 GREGGS	AMATH	403 1145	AA	4	METHOD APPLIED MATH MWF 130-220 T 130-220 W/ENGR 403 AA	SG 134 BOSLEY,D SG 134	ART >1304	106 A	5	DRAWING MWF 1130-220 ART MAJORS EC PERIODS ULIJ DC PERIOD II	ART 301	
ARCHY	600 >1298	A	VAR	INDEPENDNT STDY/RSCH ARR	.	1146	BA	4	MWF 130-220 TH 130-220 W/ENGR 403 BA	SG 226 BOURLAND,F LOW 102	>1305	B	5	TTHF 1130-220 ART MAJORS EC PERIODS ULIJ DC PERIOD II	ART 329		
ARCHY	601 >1299	A	3-9	INTERNSHIP ARR CR/NC ONLY	.	AMATH	600 1147	A	VAR	SPEC STDY APPL MATH ARR	.	>1306	C	5	MWF 230-520 ART MAJORS EC PERIODS ULIJ DC PERIOD II	ART 329	
PHYSICAL ANTHROPOLOGY					AMATH	501 1148	A	1	AMATH SEMINAR T 230-420 CR/NC ONLY	GUG 405 KOT,M	ART	109 >1308	A	3	DESIGN MW 830-1120 ART MAJORS EC PERIODS ULIJ DC PERIOD II	ART 116	
* ENTRY CODES AVAILABLE DEN M032					AMATH	502 1149	A	1-2	APPLIED MATH CLINIC ARR CR/NC ONLY	.	TUNG,K	>1309	B	3	MW 1130-220 ART MAJORS EC PERIODS ULIJ DC PERIOD II	ART 110	
PHY A	201 5138	AA	5	PRINCIPLES PHY ANTH MTWTH 1030-1120 F 930-1020 W/PHY A 502 A	KNE 110 NUTE,P PAR 120 SHWDLER,D	AMATH	506 1150	A	4	APP PROB & STAT RIF MW 300-440 W/STAT 506 A	LOW 105 ALTSCHUL,R	1310	C	3	TTH 1130-220 EC PERIOD II DC PERIOD II	ART 116	
5139	AB	5	MTWTH 1030-1120 F 930-1020 W/PHY A 502 A	KNE 110 NUTE,P PAR 213 SHWDLER,D	AMATH	509 1151	A	3	OPTIMAL CONTROL MWF 1130-1220 W/MATH 509 A	THO 331 SEEGER,A	>1311	D	3	TTH 230-520 EDUC MAJORS EC PERIODS ULIJ DC PERIOD II	ART 116		
5140	AC	5	MTWTH 1030-1120 F 1030-1120	KNE 110 NUTE,P DEN 217 SHWDLER,D	AMATH	516 1152	A	3	NUMERICAL OPTIMIZTN MWF 1230-120 W/MATH 516 A	POL C401 BURKE,J	ART	110 >1313	A	3	DESIGN TTH 830-1120 ART MAJORS EC PERIODS ULIJ DC PERIOD II	ART 110	
5141	AD	5	MTWTH 1030-1120 F 1030-1120	KNE 110 NUTE,P DEN 313 SHWDLER,D	AMATH	569 1153	A	3	PART DIFF EQUATIONS MWF 830-920 W/A 569 A	BAG 261 KEVORKIAN,J	ART	111 >1315	A	3	VISUAL ANALYSIS MW 830-1120 GRAPHIC DESIGN MAJORS EC PERIODS ULIJ DC PERIOD II	ART 230	
5142	AE	5	MTWTH 1030-1120 F 1130-1220	KNE 110 NUTE,P DEN 213 SHWDLER,D	AMATH	600 1156	A	3	NUM SOLS OF DFFEQS MW 430-550 PM W/MATH 599 A	THO 231 LEVEQUE,R	ART	201 1316	A	5	CERAMIC HANDBUILDN MW 230-520 ART MAJORS EC PERIOD II DC PERIOD II	ART 002	
5143	AF	5	MTWTH 1030-1120 F 1130-1220	KNE 110 NUTE,P DEN 206 SHWDLER,D	AMATH	700 1158	A	VAR	INDEPENDNT STDY/RSCH ARR CR/NC ONLY	.	ART	202 1317	A	5	CERAM ART THROWING MW 1130-220 ART MAJORS EC PERIOD II DC PERIOD II	ART 002	
5144	AG	5	MTWTH 1030-1120 F 1130-1220	KNE 110 NUTE,P DEN 213 SHWDLER,D	AMATH	800 1159	A	VAR	DOCTORAL DISSERTATN ARR CR/NC ONLY	.	ART	207 >1318	A	5	TYPOGRAPHIC METHODS TTH 130-420 GRAPHIC DESIGN MAJORS EC PERIODS ULIJ	ART 230	
5145	AH	5	MTWTH 1030-1120 F 1230-120	KNE 110 NUTE,P DEN 217 SHWDLER,D	AMATH	105 >1300	A	5	DRAWING TTHF 830-1120 ART MAJORS EC PERIODS ULIJ DC PERIOD II	ART 327	>1320	B	5	MW 130-420 GRAPHIC DESIGN MAJORS EC PERIODS ULIJ	ART 230		
5146	U	5	TTH 700-920 PM	DEN 209	AMATH	250 >1321	A	5	SURF DESIGN FABRIC TTH 830-1120 ART MAJORS EC PERIODS ULIJ DC PERIOD II	ART 216	ART	252 >1322	A	5	INTRO WEAVING MW 230-520 ART MAJORS EC PERIODS ULIJ DC PERIOD II	ART 227	
PHY A	387 5147	A	5	ECOLOGICAL ANTHRO MTWTHF 930-1020	LOW 102 LEONETTLD	ART	253 >1323	A	3	DESIGN&MTRLS-WOOD TTH 230-520 EC PERIODS ULIJ DC PERIOD II ART MAJORS	ART 117	PHY A	476 5148	A	3	SOCIOCUL ECOL&HLTH W 1230-120 F 1230-150	DEN 211 LEONETTLD DEN 211
PHY A	481 >5149	A	5	PRIMATE ANATOMY MW 130-450	DEN 449 SHWDLER,D PETTY,M	PHY A	482 5150	A	5	HUMAN POP GENETICS MTWTHF 830-920	DEN 212 NUTE,P	PHY A	484 5151	A	5	HUMAN LIFE CYCLE MTW 1130-1220 TH 1130-120 SRS & GRADS ONLY	DEN 213 NEWELL,J DEN 213
PHY A	489 >5152	A	VAR	UNDERGRAD RESEARCH ARR MEETS COLLEGE STUDIES PROGRAM REQUIREMENTS	.	PHY A	502 5153	A	6	PRECEPTORIAL READING MTWTH 1030-1120 W/PHY A 201 AA PLUS ONE HOUR *	KNE 110 NUTE,P SHWDLER,D	PHY A	590 >5154	A	2	ISSUES PRIMATE EVOL TH 330-450 CR/NC ONLY	DEN 213 NEWELL,J
PHY A	600 >5155	A	VAR	INDEPENDNT STDY/RSCH ARR	.	APPLIED MATHEMATICS					ART	105 >1300	A	5	DRAWING TTHF 830-1120 ART MAJORS EC PERIODS ULIJ DC PERIOD II	ART 327	
AMATH	341 1142	A	3	COM APP NUM METHODS MWF 130-220 W/ENGR 341 A	LOW 102 BEYER,R	AMATH	383 1143	A	3	INTRODUCT MODELING MWF 1230-120 W/MATH 383 A	LOW 101 TUNG,K						

W = WRITING COURSE MEETING UNW REQUIREMENT H = HONORS B = WRITING COURSE AND HONORS % = NEW COURSE (SEE FRONT OF TIME SCHEDULE)
 > ENROLLMENT IN THIS SECTION IS LIMITED, AND STUDENTS MUST OBTAIN ENTRY CODES.

MCAT • GMAT LSAT • GRE • DAT SCORE HIGH

A single exam score may be more important than your hard-earned GPA.

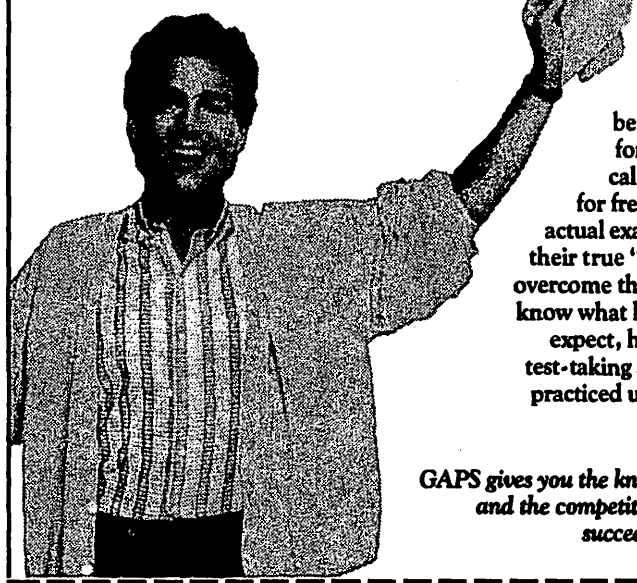

Thousands of bright, otherwise eligible students are unfairly penalized every year for being underprepared, for not knowing critical test-taking skills or for freezing up during the actual exam, thus concealing their true "aptitude." You can overcome these problems if you know what kind of questions to expect, have learned proven test-taking strategies, and have practiced under simulated test conditions.

GAPS gives you the knowledge, confidence and the competitive edge you need to succeed on critical exams.

- Yes! Please send me the complete preparation course checked below.
- MCAT \$379.00**
(Physics, Chemistry, Biology, Reading Comprehension, Quantitative Skills and Interview Preparation)
 - 1132 pages of text
 - 46 cassettes
- LSAT \$159.00**
(Reading Comprehension, Disputes and Rules, Logical Reasoning, Analytical Reasoning and Writing Samples)
 - 210 pages of text
 - 10 cassettes
- GMAT \$179**
(Verbal and Quantitative Skills)
 - 578 pages of text
 - 14 cassettes
- GRE \$159.00**
(Verbal, Quantitative and Analytical Ability)
 - 727 pages of text
 - 17 cassettes
- DAT \$315.00**
(Chemistry, Biology, Math Skills, Perceptual Motor Ability, Reading Comprehension and Interview Preparation)
 - 1190 pages of text
 - 37 cassettes
- Please send me more information

Mail to: GAPS Center, 500 Third Ave. West, Seattle, WA 98119-3914
VISA or MC orders call (800) 426-5537 x 1241 or (206) 281-1241 from WA, AK, HI and PR.

Name _____ Daytime Phone (_____) _____

Address _____

City _____ State _____ Zip _____ 1450.NP

Your Exam Date _____ School _____

Enclosed: Check MO VISA MC

VISA/MC Account Number (all digits): _____ Expiration Date _____

Signature (required) _____

Course Cost	+	Shipping*	=	Total Enclosed** (U.S. Dollars)
-------------	---	-----------	---	------------------------------------

*Shipping: Regular — UPS 3 weeks, \$7 (no P.O. Boxes or AK, HI, PR)
P.O. Boxes, AK, HI, PR — Postal Delivery 2 weeks, \$14
Rush—Federal Express 5 days, \$23 for MCAT & DAT, \$15 all others (no P.O. Boxes, AK, HI, PR)
**Washington residents add 8.1% sales tax.

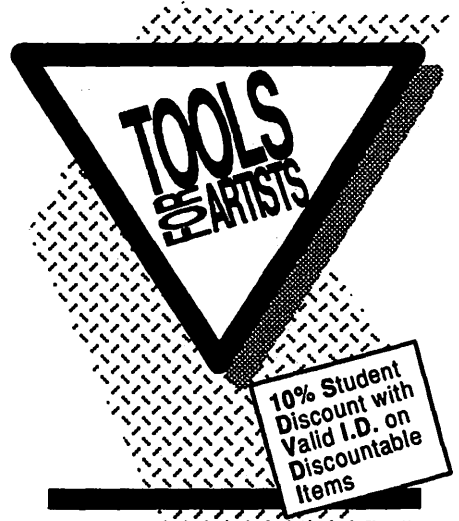

- GRAPHIC ARTS SUPPLIES
- GRAPHIC SERVICES
- BOOKS & MAGAZINES
- AIRBRUSH
- THE PAPER STORE
- PRESENTATION PORTFOLIOS
- DRAFTING & ARCHITECTURAL SUPPLIES FOR FINE ARTISTS
- FABRIC PAINTING

Plus

DESIGN SOFTWARE

PAGE-LAYOUT, ILLUSTRATION, FONTS & FONT MANIPULATION, PHOTO RETOUCH, ANIMATION & 3-D, CAD, TEMPLATES, PRESENTATION, CLIP ART, AND MORE FOR MACINTOSH & PC

SEATTLE ART, INC

1816-8th Avenue, Seattle 98101
3 Blocks East of Westlake Center
625-0711

UNIVERSITY OF WASHINGTON

SPRING QUARTER 1990

DEPT SLN SPEC CODE	COURSE SECTION CRD	TITLE DAY COMMENTS	TIME	BLDG ROOM INSTR	DEPT SLN SPEC CODE	COURSE SECTION CRD	TITLE DAY COMMENTS	TIME	BLDG ROOM INSTR	DEPT SLN SPEC CODE	COURSE SECTION CRD	TITLE DAY COMMENTS	TIME	BLDG ROOM INSTR
ART (cont.)					ART	332	INTERM SCULPT COMP			ART	419	DOCUM PHOTO		
ART	250	PAINING			>1340	A	TTH 830-1120		ART 025	>1356	A	TTH 1130-220	ART 022	
	1324	ART MAJORS	230-520	ART 322			MEETS COLLEGE STUDIES					ART MAJORS		
		EC PERIOD II					PROGRAM REQUIREMENTS					EC PERIODS ULIJ		
		DC PERIOD II					ART MAJORS					DC PERIOD II		
		PLUS 3 SCHEDULED HRS					EC PERIODS ULIJ							
ART	257	PAINING			ART	337	WELDING			ART	415	SR THESIS PHOTO		
>1325	A	TTH 830-1120	ART 320		>1341	A	TTH 930-1220	OMA 115		>1357	A	TTH 1130-220	ART 211	
		ART MAJORS					ART MAJORS					ART MAJORS		
		EC PERIODS ULIJ					EC PERIODS ULIJ					EC PERIODS ULIJ		
		DC PERIOD II												
		PLUS 3 SCHEDULED HRS												
ART	258	JEWELRY DESIGN			ART	340	DES PRINTED FABRICS			ART	422	ID COMP GRAPHICS I		
>1326	A	MW 1130-220	ART 125		>1342	A	TTH 1130-220	ART 216		>1358	A	TTH 130-420	ART 236	
		ART MAJORS					ART MAJORS					INDUST DESIGN MAJORS		
		EC PERIODS ULIJ					EC PERIODS ULIJ					EC PERIODS ULIJ		
		DC PERIOD II					DC PERIOD II							
ART	259	WATER-SOLUBLE MEDIA			ART	345	INTAGLIO			ART	425	FIBER ARTS PROJECTS		
1327	A	TTH 830-1120	ART 325		1343	A	MW 830-1120	ART 210		>1359	A	ARR		
		ART MAJORS					ART MAJORS					ART MAJORS		
		EC PERIOD II					EC PERIOD II					EC PERIODS ULIJ		
		DC PERIOD II					DC PERIOD II							
		PLUS 3 SCHEDULED HRS												
1328	B	TTH 1130-220	ART 325		ART	348	RELIEF			ART	436	SCULPTURE COMPOSITN		
		ART MAJORS			1344	A	TTH 1130-220	ART 210		>1360	A	ARR		
		EC PERIOD II					ART MAJORS					ART MAJORS		
		DC PERIOD II					EC PERIOD II					EC PERIODS ULIJ		
		PLUS 3 SCHEDULED HRS												
ART	263	INTRO EMVRN DESIGN			ART	349	SERGRAPHY			ART	447	ADV INDUSTRIAL DES		
>1329	A	MW 830-1120	ART 232		1345	A	TTH 830-1120	ART 204		1361	A	TTH 130-420	ART 236	
		INDUST DSGN MAJS					ART MAJORS					INDUST DSN MAJS		
		EC PERIODS ULIJ					EC PERIODS ULIJ					EC PERIOD II		
ART	265	INTERMED DRAWING			ART	359	ENAMELING			ART	450	ADV INTAGLIO		
1330	A	TTH 830-1120	ART 304		>1347	A	TTH 1030-120	ART 125		1362	A	MW 830-1120	ART 210	
		ART MAJORS					ART MAJORS					W/ART 345 A		
		EC PERIOD II					EC PERIODS ULIJ					ART MAJORS		
		DC PERIOD II					DC PERIOD II					EC PERIOD II		
		PLUS 3 SCHEDULED HRS												
1331	B	MW 1130-220	ART 304		ART	360	LIFE			ART	453	ADV RELIEF		
		ART MAJORS			>1348	A	MWF 830-1120	ART 301		1363	A	TTH 1130-220	ART 210	
		EC PERIOD II					ART MAJORS					W/ART 348 A		
		DC PERIOD II					EC PERIODS ULIJ					ART MAJORS		
		PLUS 3 SCHEDULED HRS					DC PERIOD II					EC PERIOD II		
1332	C	TTH 1130-220	ART 301		ART	369	GRAPHIC DESIGN			ART	454	ADV SERGRAPHY		
		ART MAJORS			1349	A	MW 830-1120	ART 207		>1364	A	TTH 830-1120	ART 204	
		EC PERIOD II					GRAPHIC DSN MAJS					W/ART 349 A		
		DC PERIOD II					EC PERIOD II					ART MAJORS		
		PLUS 3 SCHEDULED HRS										EC PERIODS ULIJ		
1333	D	MW 230-520	ART 304		ART	370	INTERM PHOTO I			ART	455	ADV PRINTMAKING		
		ART MAJORS			>1350	A	MW 1130-220	ART 022		1365	A	MW 1130-220	ART 210	
		EC PERIOD II					ART MAJORS					ART MAJORS		
		DC PERIOD II					EC PERIODS ULIJ					EC PERIODS ULIJ		
		PLUS 3 SCHEDULED HRS					DC PERIOD II							
ART	272	BEG SCULPTURE COMP			ART	371	INTERM PHOTO II			ART	457	ADVANCED HOLLOWWARE		
1334	A	MW 130-420	ART 124		>1351	A	MW 230-520	ART 022		>1366	A	TTH 1030-120	ART 125	
		ART MAJORS					ART MAJORS					W/ART 359 A		
		EC PERIOD II					EC PERIODS ULIJ					ART MAJORS		
		DC PERIOD II					DC PERIOD II					EC PERIODS ULIJ		
ART	274	LIFE SCULPTURE			ART	372	INTERM PHOTO III			ART	459	ADVANCED ENAMELING		
1335	A	MW 830-1120	ART 124		>1352	A	TTH 230-520	ART 022		>1367	A	TTH 1030-120	ART 125	
		ART MAJORS					ART MAJORS					W/ART 359 A		
		EC PERIOD II					EC PERIODS ULIJ					ART MAJORS		
		DC PERIOD II					DC PERIOD II					EC PERIODS ULIJ		
ART	276	CONTEMP PUBLIC ART			ART	378	GRAPHIC DESIGN			ART	460	ADV METAL DESIGN		
1336	A	TTH 1130-220	ART 110		1353	A	TTH 830-1120	ART 207		>1368	A	ARR		
		MEETS COLLEGE STUDIES					GRAPHIC DSN MAJS					ART MAJORS		
		PROGRAM REQUIREMENTS					EC PERIOD II					EC PERIODS ULIJ		
ART	307	INTERMED PAINTING			ART	405	ADVANCED WEAVING			ART	463	ADVANCED PAINTING		
>1337	A	TTH 230-520	ART 301		>1354	A	MW 1130-220	ART 229		>1370	A	MW 1130-220	ART 322	
		ART MAJORS					W/ART 330 A					W/ART 463 A		
		EC PERIODS ULIJ					FIBER ARTS MAJORS					PAINING MAJORS		
		DC PERIOD II					EC PERIODS ULIJ					EC PERIODS ULIJ		
		PLUS 3 SCHEDULED HRS												
ART	318	DESIGN FOR INDUSTRY			ART	411	ADV PHOTO			ART	468	GRAPHIC DESIGN		
1338	A	MW 130-420	ART 232		>1355	A	TTH 830-1120	ART 022		1371	A	TTH 130-420	ART 247	
		INDUST DSGN MAJS					ART MAJORS					GRAPHIC DSN MAJS		
		EC PERIOD II					EC PERIODS ULIJ					EC PERIOD II		

W = WRITING COURSE MEETING UW REQUIREMENT H = HONORS B = WRITING COURSE AND HONORS % = NEW COURSE (SEE FRONT OF TIME SCHEDULE)
 > ENROLLMENT IN THIS SECTION IS LIMITED, AND STUDENTS MUST OBTAIN ENTRY CODES.

UNIVERSITY OF WASHINGTON SPRING QUARTER 1990

DEPT SLN SPEC CODE	COURSE SECTION	CRD	TITLE DAY COMMENTS	TIME	BLDG ROOM INSTR	DEPT SLN SPEC CODE	COURSE SECTION	CRD	TITLE DAY COMMENTS	TIME	BLDG ROOM INSTR
ART (cont.)						ART HISTORY					
ART 1372	480 A	5	GRAPHIC DESIGN MWF 130-420 GRAPHIC DSN MAJS EC PERIOD II		ART 247	<p>* ENTRY CODES AVAILABLE IN ART 104 FOR UNDERGRADS</p> <p>* ENTRY CODES AVAILABLE IN ART 209 FOR GRADS</p> <p>* EC = ENTRY CODES</p> <p>DC = DROP CODES</p>					
ART >1373	485 A	5	ADV CERAMIC ART TTH 230-620 TTH 230-620 ART MAJORS EC PERIODS I,II		CMA 109 CMA 110						
ART >1374	486 A	3-5	ADVANCED CERAMICS ARR ART MAJORS EC PERIODS I,II								
ART >1375	488 A	3/5	INDY PROJ-PTG/SCLP ARR EC PERIODS I,II								
ART >1376	489 A	3/5	INDY PROJ-DESIGN ARR EC PERIODS I,II								
ART >1377	512 A	3	GRADUATE SEMINAR ARR EC PERIODS I,II								
ART >1378	515 A	3-15	PHOTOGRAPHY TTH 1130-220 W/ART 415 A EC PERIODS I,II		ART 211						
ART >1379	520 A	1	PAINTING PRMTKNG SEM ARR CR/NC ONLY EC PERIODS I,II								
ART >1380	522 A	3-15	SCULPTURE ARR EC PERIODS I,II								
ART >1381	540 A	3-15	FIBER ARTS ARR EC PERIODS I,II								
ART >1382	547 A	3-15	INDUSTRIAL DESIGN ARR EC PERIODS I,II								
ART >1383	550 A	3-15	PRNTMKNG ARR EC PERIODS I,II								
ART >1384	553 A	3-15	CERAMIC ART ARR EC PERIODS I,II								
ART >1385	558 A	3-15	METAL DESIGN ARR EC PERIODS I,II								
ART >1386	583 A	3-15	PAINTING ARR EC PERIODS I,II								
ART >1387	580 A	3-15	GRAPHIC DESIGN ARR EC PERIODS I,II								
ART >1388	600 A	VAR	INDEPENDNT STDY/RSCH ARR EC PERIODS I,II								
ART >1389	700 A	VAR	MASTERS THESIS ARR EC PERIODS I,II								
ART H 1404	306 A	5	INDIAN ART SO ASIA MWF 1130-1250		ART 003 BERRY,P						
ART H >1405	317 A	4	CHADO-JAPAN ESTHICS W 230-420 PLUS 4 HOURS LAB * EC PERIODS I, II		ART 006						
ART H 1406	342 A	3	ROMAN ART & ARCHLGY MWF 930-1020 W/CL AR 342 A		THO 101 PASCALP						
ART H 1407	343 A	3	HELLNISTIC ART ARCHY MWF 930-1020 W/CL AR 343 A		THO 125 LANGDONLM						
ART H 1408	361 A	5	ITALIAN REN ART MWF 130-250 EC PERIOD II OPT LINK WRIT COURSE SEE ENGL 197		ART 003 SNOW-SMITHJ						
ART H 1409	386 A	5	ART OF WASH & PACNW MWF 1030-1150		ART 317 REED,T						
ART H 1410	400 A	3	ART H AND CRITICISM MWF 1030-1120 ART H GRAD STUDENTS MUST REGISTER CONCURRENT W/599		ART 003 ISHAKIAN,C						
ART H 1411	411 B	3	MWF 930-920 EC PERIOD II ART H GRAD STUDENTS MUST REGISTER CONCURRENT W/599		ART 006 MOORE,K						
ART H 1412	415 A	3	CHINESE PTG SUNG MWF 130-220 ART H GRAD STUDENTS MUST REGISTER CONCURRENT W/599		ART 317 SILBERGELD,J						
ART H 1413	474 A	3	STDY AMER COLNL ART MWF 130-220		ART 006 REED,T						
ART H 1414	483 A	3	POST-IMPRESSIONISM MWF 930-1020 ART/ART H MAJORS PERIODS I, II EC PERIOD II ART H GRAD STUDENTS MUST REGISTER CONCURRENT W/599		ART 317 KINGSBURY,M						
ART H 1415	485 A	3	ITALIAN FUTURISM TTH 1230-150		ART 317 FAILING,P						
ART H 1416	491 A	3	20TH C ARCHITECTURE TTH 1030-1150 ART H GRAD STUDENTS MUST REGISTER CONCURRENT W/599		GLD 322 CLAUSEN,M						
ART H 1417	496 A	3	ART & SEXUAL IMAGE MWF 930-1020		ART 003 BERRY,P						
ART H >1418	499 A	2-5	INDIVIDUAL PROJECTS ARR EC PERIODS I, II, III								
ART H >1419	533 A	5	SEM H AM INDIAN ART ARR EC PERIODS I, II, III		WRGHT,R						
ART H >1420	577 A	5	SMNR BAROQUE ART ARR EC PERIODS I, II, III		OPPERMAN,H						

W = WRITING COURSE MEETING UNIV REQUIREMENT H = HONORS B = WRITING COURSE AND HONORS % = NEW COURSE (SEE FRONT OF TIME SCHEDULE)
> ENROLLMENT IN THIS SECTION IS LIMITED, AND STUDENTS MUST OBTAIN ENTRY CODES.

UNIVERSITY OF WASHINGTON

SPRING QUARTER 1990

45

DEPT SLN SPEC CODE	COURSE SECTION	TITLE DAY COMMENTS	TIME	BLDG ROOM	INSTR	DEPT SLN SPEC CODE	COURSE SECTION	TITLE DAY COMMENTS	TIME	BLDG ROOM	INSTR	DEPT SLN SPEC CODE	COURSE SECTION	TITLE DAY COMMENTS	TIME	BLDG ROOM	INSTR	
ART HISTORY (cont.)																		
ART H >1421	590 A	SEM CRIT CONTMP ART F	230-520		ART 006	ASIAN >1437	600 A	INDEPENDNT STDY/RSCH ARR				HINDI 3493	400 A	ADVANCED HINDI	MTWTFH	1130-1220	GWN M224	HNESJN
ART H >1422	591 A	SEM 20TH C ARCH			CLAUSEN,M	ASIAN >1438	700 A	MASTERS THESIS ARR				HINDI 3494	420 A	MODERN HINDI LIT	TTH	130-250	SAV 326	ENTWISTLE,A
ART H >1423	598 A	MASTERS PRACTICUM ARR				ASIAN >1439	800 A	DOCTORAL DISSERTATN ARR				HINDI >3496	499 A	UNDERGRAD RESEARCH ARR				HNESJN
ART H >1424	599 A	BDG-WRTG PROJECTS ARR			ISHIKAWA,C	CHINESE						HINDI 3497	510 A	STRUCTURE OF HINDI ARR				SHAPROJM
>1425	B	EC PERIODS I, II, III			SILBERGELD,J	CHIN 1995	119 A	FIRST-YEAR CHINESE	830-920	SMT 313	NORMANLS	INDIAN						
>1426	C	EC PERIODS I, II, III			REED,T	1996	B	MTWTFH	930-1020		SAV 125	INDIN 3729	404 A	READINGS URDU LIT ARR				HNESJN
>1427	D	EC PERIODS I, II, III			KINGSBURY,M	1997	C	MTWTFH	930-1020		PAR 322	INDIN >3730	499 A	UNDERGRAD RESEARCH ARR				
>1428	E	EC PERIODS I, II, III			FALING,P	1998	D	MTWTFH	1030-1120		PAR 305	JAPANESE						
>1429	F	EC PERIODS I, II, III			CLAUSEN,M	1999	E	MTWTFH	1030-1120		SMT 318	JAPAN 3748	113 AA	FIRST-YEAR JAPANESE	T	930-1020	KNE 110	HASEGAWA,M
>1430	G	EC PERIODS I, II, III			BERRY,P	2000	F	MTWTFH	1130-1220		SAV 335	3749	AB	MTWTFH	930-1020	MLR 302A	FOOTEJ,M	
>1431	H	EC PERIODS I, II, III			MOORE,K	>2001	G	MTWTFH	1130-1220		SIG 225	>3750	AC	MTWTFH	930-1020	THO 331	INOUE,K	
ART H >1432	600 A	INDEPENDNT STDY/RSCH ARR				CHIN 2002	213 A	SECOND-YEAR CHINESE	930-1020		PAR 313	3751	AD	T	930-1020	KNE 110	HASEGAWA,M	
ART H >1433	700 A	MASTERS THESIS ARR				2003	B	MTWTFH	1030-1120		PAR 106	>3752	AE	MTWTFH	1030-1120	SMT 105		
ART H >1434	800 A	DOCTORAL DISSERTATN ARR				2004	C	MTWTFH	1130-1220		SMT 313	3753	AF	T	930-1020	KNE 110	HASEGAWA,M	
ASIAN AMERICAN STUDIES						CHIN 2007	280 A	CHIN NOVEL IN ENGL	1030-1150		ART 004	3754	AG	MTWTFH	1130-1220	SAV 142		
AAS 1048	960 A	FL AM HIST & CULT	1230-150		REVILLAL	2008	A	THIRD-YEAR CHINESE	930-1020		SAV 211	3755	AH	MTWTFH	1130-1220	SAV 209		
AAS 1049	970 A	JPN AM HIST CULT	1130-1220		KASHMA,T	2009	B	MTWTFH	930-1020		SMT 313	3756	AI	T	930-1020	KNE 110	HASEGAWA,M	
AAS 1050	980 A	ASIAN AM COMMUNITY	930-1020		KASHMA,T	CHIN 2010	342 A	THE CHINESE LANGUAGE	1030-1150		SAV 326	JAPAN 3759	213 AA	SECOND-YEAR JAPANESE	W	1030-1120	PHY 334	KOTASA
AAS 1051	992 A	ASIAN AMER WOMEN	1130-1220		TIENL	>2011	A	ADVANCED READINGS	100-220		THO 331	3760	AB	W	1030-1120	PHY 334		
AAS >1052	443 A	FIELD EXPERIENCE ARR			KASHMA,T	CHIN 2012	453 A	FIRST-YR CLASSICAL	1130-1250		SMT 109	3761	AC	W	1030-1120	PHY 334		
>1053	B	CR/NC ONLY ENTRY CODES PDL 8501			KASHMA,T	CHIN >2013	499 A	UNDERGRAD RESEARCH ARR				3762	AD	W	1030-1120	PHY 334		
AAS >1054	499 A	UNDERGRAD IND STDY ARR			TIENL KASHMA,T WONG,S REVILLAL	2014	A	SNWR CHN GRAMMAR	1030-1150		GWN M226	3763	AE	W	1030-1120	PHY 334		
ASIAN						CHIN 2015	544 A	CHN DIALECTOLOGY	130-420		GWN M224	3764	AF	W	1030-1120	PHY 334		
ASIAN 1435	404 A	WRITING SYSTEMS	130-250		SALOMON,R	2016	A	STUDIES CHINESE LIT	130-450		GWN M226	JAPAN >3765	313 AA	THIRD-YEAR JAPANESE	MWF	1030-1120	SAV 142	
ASIAN 1436	565 A	SEMINAR IN BUDDHISM	100-350		VAN DER KUIJ	2017	A	HISTORY CHN LIT	1030-1220		GWN M230	>3766	AB	TTH	930-1020	SMT 107		
HINDI						CHIN 2018	567 A	HIST OF CHINESE LIT	900-1020		GWN M230	JAPANESE						
HINDI 3492	313 A	ELEMENTARY HINDI	930-1020		SAV M250	INDIAN						JAPAN 3767	323 A	JPN LIT & FILM	TTH	1230-220	SAV 243	TREAT,J
ASIAN AMERICAN STUDIES						HINDI						JAPANESE						

W = WRITING COURSE MEETING UNW REQUIREMENT H = HONORS B = WRITING COURSE AND HONORS % = NEW COURSE (SEE FRONT OF TIME SCHEDULE)
 > ENROLLMENT IN THIS SECTION IS LIMITED, AND STUDENTS MUST OBTAIN ENTRY CODES.

UNIVERSITY OF WASHINGTON

SPRING QUARTER 1990

DEPT SLN SPEC CODE	COURSE SECTION CRD	TITLE DAY COMMENTS	TIME	BLDG	ROOM	INSTR	DEPT SLN SPEC CODE	COURSE SECTION CRD	TITLE DAY COMMENTS	TIME	BLDG	ROOM	INSTR	
ATMOSPHERIC SCIENCES (cont.)														
ATM S 1480	406 A	3	GEOPHYS ATMOS MWF 1130-1220 W/GPHYS 406 A	ATG	406	BAKERJM	BIOL >1626	113 A	1-3	BIOLGY TUTORIAL ARR CR/NC ONLY PERMISSION OF INSTRUCTOR REQUIRED ENTRY CODES HCK 318				MEHARY,T
ATM S 1481	452 ZH	5	FORECASTING LAB MW 130-420 THF 130-320	ATG	610	MASS,C REED,R	BIOL 1627	152 AA	5	BIOL-ECOL OF ORGAN MTHF 1130-1220	KNE	210	HALPERN,W	
ATM S >1482	492 A	VAR	METEOR/CLM/TLGY READ ARR CR/NC ONLY ENTRY CODES ATG 408							T 930-1120 MEETS COLLEGE STUDIES PROGRAM REQUIREMENTS STUDENTS NOT ATTENDING THE FIRST LAB MAY BE DROPPED EQUIVALENT TO BIOL 210 THE ENVIRONMENT	HCK	146		
ATM S 1483	521 A	VAR	SMNR ATMOS DYNAMICS TH 330-420 CR/NC ONLY	ATG	310C	HOLTON,J	1628	AB	5	MTHF 1130-1220	KNE	210	HALPERN,W	
ATM S 1484	523 A	VAR	SMNR CLOUD PHYSICS TH 1230-120 CR/NC ONLY	ATG	310	BRETHERTON,C				TH 930-1120 STUDENTS NOT ATTENDING THE FIRST LAB MAY BE DROPPED EQUIVALENT TO BIOL 210 THE ENVIRONMENT	HCK	146		
ATM S 1485	524 A	VAR	BLAYERS/R SENSING TH 1130-1220 CR/NC ONLY	ATG	310	BROWN,R	1629	AC	5	MTHF 1130-1220	KNE	210	HALPERN,W	
ATM S 1486	532 A	3	REMOTE SENSING MWF 130-220	ATG	406	LEOVY,C				TH 1130-120 STUDENTS NOT ATTENDING THE FIRST LAB MAY BE DROPPED EQUIVALENT TO BIOL 210 THE ENVIRONMENT	HCK	146		
ATM S 1487	533 A	3	ATMOS RADIATION I MWF 1030-1120 CR/NC ONLY	ATG	610	WARRENS	1630	AD	5	MTHF 1130-1220	KNE	210	HALPERN,W	
ATM S 1488	536 A	3	STORM DYNAMICS TH 900-1020	ATG	610	HOULZER, ^{NT}				T 1230-220 STUDENTS NOT ATTENDING THE FIRST LAB MAY BE DROPPED EQUIVALENT TO BIOL 210 THE ENVIRONMENT	HCK	146		
ATM S 1489	542 A	3	DYNAMIC METEOROLOGY MWF 930-1020	ATG	610	HOLTON,J				MEETS COLLEGE STUDIES PROGRAM REQUIREMENTS MTHF 1130-1220	KNE	210	HALPERN,W	
ATM S 1490	545 A	3	GEN CIRCULTN ATMSPH MWF 1130-1220 CR/NC ONLY	ATG	610	WALLACE,J	1631	AE	5	MTHF 1130-1220	KNE	210	HALPERN,W	
ATM S >1491	591 A	3	SPECIAL TOPICS MWF 1230-120 CR/NC ONLY ENTRY CODES ATG 408 NUMERICAL MODELING	ATG	610	DURRAND				W 1230-220 STUDENTS NOT ATTENDING THE FIRST LAB MAY BE DROPPED EQUIVALENT TO BIOL 210 THE ENVIRONMENT	HCK	146		
ATM S >1492	600 A	VAR	INDEPENDNT STDY/RSCH ARR CR/NC ONLY ENTRY CODES ATG 408				1632	AF	5	MTHF 1130-1220	KNE	210	HALPERN,W	
ATM S >1493	700 A	VAR	MASTERS THESIS ARR ENTRY CODES ATG 408 H			UNTERSTERNER				TH 130-320 STUDENTS NOT ATTENDING THE FIRST LAB MAY BE DROPPED EQUIVALENT TO BIOL 210 THE ENVIRONMENT	HCK	146		
ATM S >1494	800 A	VAR	DOCTORAL DSSERTATN ARR ENTRY CODES ATG 408				1633	AG	5	MTHF 1130-1220	KNE	210	HALPERN,W	
BIOLOGY														
BIOL 1622	100 AB	5	INTRODUCTORY BIOLOGY MTHW 940-1040 F 1200-210	HCK	324	KEELY,T				T 230-420 STUDENTS NOT ATTENDING THE FIRST LAB MAY BE DROPPED EQUIVALENT TO BIOL 210 THE ENVIRONMENT	HCK	146		
BIOL >1623	103 A	5	INTRO TO BIOLOGY MWF 930-1020 TH 930-1120 CR/NC ONLY ENTRY CODES EOP COUNSELLORS OR INSTR PRIORITY TO EOP STUDENTS; OTHERS BY PERMISSION	HCK	218	MEHARY,T				* REQUEST ENTRY CODES FOR BIOL 201 AUTUMN/BIOL 202 WINTER, BIOL 203 SPRING IN HCK 318 AT THE START * OF THE QUARTER PRIOR TO DESIRED REGISTRATION; THESE CLASSES IN OTHER QUARTERS DO NOT REQUIRE * ENTRY CODES				
BIOL 1624	112 A	2	BIOL HEALTH PROFESS M 130-320 W 130-220 CR/NC ONLY EOP STUDENTS ONLY	HCK	208	RUSSELLM MEHARY,T	BIOL 1634	201 AA	5	INTRODUCTORY BIOLOGY MTHW 1230-120 T 830-1120 STUDENTS NOT ATTENDING THE FIRST LAB MAY BE DROPPED EQUIVALENT TO BIOL 210	GWN	301	BENDICHA BREWER,B	
1625	B	2	T 130-320 W 130-220 CR/NC ONLY EOP STUDENTS ONLY	HCK	208	RUSSELLM MEHARY,T								
1635	AB	5	MTHF 1230-120 TH 830-1120 STUDENTS NOT ATTENDING THE FIRST LAB MAY BE DROPPED EQUIVALENT TO BIOL 210	GWN	301	BENDICHA BREWER,B	1636	AC	5	MTHF 1230-120 TH 930-1220 STUDENTS NOT ATTENDING THE FIRST LAB MAY BE DROPPED EQUIVALENT TO BIOL 210	GWN	301	BENDICHA BREWER,B	
1637	AD	5	MTHF 1230-120 TH 130-420 STUDENTS NOT ATTENDING THE FIRST LAB MAY BE DROPPED EQUIVALENT TO BIOL 210	GWN	301	BENDICHA BREWER,B	1638	AE	5	MTHF 1230-120 TH 200-450 STUDENTS NOT ATTENDING THE FIRST LAB MAY BE DROPPED EQUIVALENT TO BIOL 210	GWN	301	BENDICHA BREWER,B	
1639	AF	5	MTHF 1230-120 TH 200-450 STUDENTS NOT ATTENDING THE FIRST LAB MAY BE DROPPED EQUIVALENT TO BIOL 210	GWN	301	BENDICHA BREWER,B	1640	AG	5	MTHF 1230-120 T 130-420 STUDENTS NOT ATTENDING THE FIRST LAB MAY BE DROPPED EQUIVALENT TO BIOL 210	GWN	301	BENDICHA BREWER,B	
1641	AA	5	INTRODUCTORY BIOLOGY MTHF 1230-120 T 830-1120 STUDENTS NOT ATTENDING THE FIRST LAB MAY BE DROPPED EQUIVALENT TO BIOL 212	AND	223	HAUSCHWAS STEINER	1642	AB	5	MTHF 1230-120 W 830-1120 STUDENTS NOT ATTENDING THE FIRST LAB MAY BE DROPPED EQUIVALENT TO BIOL 212	AND	223	HAUSCHWAS STEINER	
1643	AC	5	MTHF 1230-120 TH 830-1120 STUDENTS NOT ATTENDING THE FIRST LAB MAY BE DROPPED EQUIVALENT TO BIOL 212	AND	223	HAUSCHWAS STEINER	1644	AD	5	MTHF 1230-120 T 200-450 STUDENTS NOT ATTENDING THE FIRST LAB MAY BE DROPPED EQUIVALENT TO BIOL 212	AND	223	HAUSCHWAS STEINER	
1645	AE	5	MTHF 1230-120 W 200-450 STUDENTS NOT ATTENDING THE FIRST LAB MAY BE DROPPED EQUIVALENT TO BIOL 212	AND	223	HAUSCHWAS STEINER	1646	AF	5	MTHF 1230-120 TH 130-420 STUDENTS NOT ATTENDING THE FIRST LAB MAY BE DROPPED EQUIVALENT TO BIOL 212	AND	223	HAUSCHWAS STEINER	
1647	AG	5	MTHF 1230-120 W 630-920 PM STUDENTS NOT ATTENDING THE FIRST LAB MAY BE DROPPED EQUIVALENT TO BIOL 212	AND	223	HAUSCHWAS STEINER	1648	AA	5	INTRODUCTORY BIOLOGY MTHF 1230-120 T 830-1120 ENTRY CODES REQUIRED FOR PERIOD I HCK 318 EQUIVALENT TO BIOL 211	GUG	224	CLELANDR KOOTRLM	
>1649	AB	5	MTHF 1230-120 T 830-1120 ENTRY CODES REQUIRED FOR PERIOD I HCK 318 EQUIVALENT TO BIOL 211	GUG	224	CLELANDR KOOTRLM	>1650	AC	5	MTHF 1230-120 W 830-1120 ENTRY CODES REQUIRED FOR PERIOD I HCK 318 EQUIVALENT TO BIOL 211	GUG	224	CLELANDR KOOTRLM	

W = WRITING COURSE MEETING UNW REQUIREMENT H = HONORS B = WRITING COURSE AND HONORS % = NEW COURSE (SEE FRONT OF TIME SCHEDULE)
> ENROLLMENT IN THIS SECTION IS LIMITED, AND STUDENTS MUST OBTAIN ENTRY CODES.

UNIVERSITY OF WASHINGTON

SPRING QUARTER 1990

DEPT SLN SPEC CODE	COURSE SECTION CRD	TITLE DAY COMMENTS	TIME	BLDG ROOM INSTR	DEPT SLN SPEC CODE	COURSE SECTION CRD	TITLE DAY COMMENTS	TIME	BLDG ROOM INSTR	DEPT SLN SPEC CODE	COURSE SECTION CRD	TITLE DAY COMMENTS	TIME	BLDG ROOM INSTR					
BIOLOGY (cont.)																			
>1651	AD 5	MTHF TH	1230-120 830-1120	GUG 224 HCK 243	CLELAND.R NICOTRUM	1690	AC 5	MWF	830-920 1130-120	HCK 132 HCK 244	DENTONUM	1856	AD 5	MWTF TH	930-1020 1030-1220	BAG 131 BAG 133			
>1652	AE 5	MTHF TH	1230-120 830-1120	GUG 224 HCK 247	CLELAND.R NICOTRUM	1691	AD 5	MWF	830-920 1130-120	HCK 132 HCK 246	DENTONUM	1692	AE 5	MWF	830-920 130-320	HCK 132 HCK 244	DENTONUM		
>1653	AF 5	MTHF T	1230-120 130-420	GUG 224 HCK 243	CLELAND.R NICOTRUM	1693	AF 5	MWF	830-920 130-320	HCK 132 HCK 246	DENTONUM	1694	AG 5	MWF	830-920 330-520	HCK 132 HCK 244	DENTONUM		
>1654	AG 5	MTHF T	1230-120 130-420	GUG 224 HCK 247	CLELAND.R NICOTRUM	1695	AC 331	LSCAPE PLANT RECOG	TTH 230-520	JHN 353	HAMILTON.C TSUKADAM	1857	AA 5	GEN & ORGAN CHEM	MWTF T	230-320 130-220	BAG 154 BAG 108		
>1655	AH 5	MTHF W	1230-120 130-420	GUG 224 HCK 243	CLELAND.R NICOTRUM	1696	AA 5	INTRO PLANT ECOLOGY	MWF 130-220	HCK 316	BLUSSL	1858	AB 5	MWTF T	230-320 230-320	BAG 154 CHL 025			
>1656	AI 5	MTHF W	1230-120 130-420	GUG 224 HCK 247	CLELAND.R NICOTRUM	1697	AB 5	T	830-1120 130-220	HCK 444 HCK 316	BLUSSL	1859	U 3	INTRO TO GEN CHEM	TTH 700-820 PM	BAG 154			
>1657	AJ 5	MTHF TH	1230-120 130-420	GUG 224 HCK 243	CLELAND.R NICOTRUM	1698	AC 5	W	230-520 130-220	HCK 444 HCK 316	BLUSSL	1860	AA 4	GENERAL CHEMISTRY	MWF TH T	1230-120 930-1020 1230-120	BAG 131 CHL 101 BAG 131		
>1658	AK 5	MTHF TH	1230-120 130-420	GUG 224 HCK 247	CLELAND.R NICOTRUM	1699	AC 5	W	230-520 130-220	HCK 444 HCK 316	BLUSSL	1861	AB 4	MWF TH	1230-120 930-1020	BAG 131 BAG 106			
BIOL 1660	A 4	CELL BIOLOGY	MTWTH 1030-1120	SIG 327	WAKAMOTO.B OCELLS	1699	AC 5	W	230-520 130-220	HCK 444		1862	AC 4	MWF TH T	1230-120 1030-1120 1230-120	BAG 131 LOW 117 BAG 131			
BIOL 1661	ZO 3	CELL BIOLOGY LAB	MW 130-420	HCK 347	SHELLENBARGE	** SEE FRIDAY HARBOR LAB FOR BOT 445A									1863	AD 4	MWF TH T	1230-120 1030-1120 1230-120	BAG 131 CHL 025 BAG 131
BIOL 1662	A 1-5	IND STUDY BIOL INSTR	ARR CR/NC ONLY			1700	AA 5	PHYCOLOGY	TTH 930-1050 1130-120	HCK 316 HCK 446	CATTUOUCO.R WAALAND.J	1864	AE 4	MWF TH T	1230-120 1230-120 1230-120	BAG 131 CHL 015 BAG 131			
BIOL 1663	B 1-5	ARR	ENTRY CODES HCK 318C		CLELAND.R	1701	AB 5	TTH	930-1050 130-320	HCK 316 HCK 446	CATTUOUCO.R WAALAND.J	1865	AF 4	MWF TH T	1230-120 1230-120 1230-120	BAG 131 CHL 105 BAG 131			
BIOL 1665	A 1	BIOL OF DROSOPHILA	ARR CR/NC ONLY		SCHUBBERG.G BAKKE.NA PALKA.J WAKAMOTO.B GARBER.R	1702	A 1-15	SPEC PROB IN BOTANY	ARR			1866	AG 4	MWF TH T	1230-120 1230-120 1230-120	BAG 131 CHL 101 BAG 131			
BIOL 1666	A 3	ANLYS OF DEVELOPMNT	MWF 1230-120	HCK 316	RDDFORD.L	1703	A 1-5	TUTORIAL	ARR		CONALL	1867	AH 4	MWF TH T	1230-120 1230-120 1230-120	BAG 131 ARC 133 BAG 131			
BOTANY																			
BOT 1682	AA 5	INTRO PLANT BIOLOGY	MTHF TH	1230-120 1230-220	SIG 134 HCK 246	AMERATLJ HASKINS.E	1704	B 1-5	ARR		HASKINS.E REINE.B	1868	AI 4	MWF TH T	1230-120 130-220 1230-120	BAG 131 PHY 321 BAG 131			
BOT 1683	AB 5	MTHF TH	1230-120 1230-220	SIG 134 HCK 244	AMERATLJ HASKINS.E	1705	A 1	SEMINAR	M 400-450	HCK 132	LEOPOLDE MANDOLLO	1869	AJ 4	MWF TH T	1230-120 130-220 1230-120	BAG 131 EEB 322 BAG 131			
BOT 1684	AC 5	MTHF TH	1230-120 230-420	SIG 134 HCK 244	AMERATLJ HASKINS.E	1706	A 1-3	TPCS PLANT ECOLOGY	ARR		DEL MORAL.R	1870	AA 2	GENERAL CHEM LAB	T 130-220	BAG 260			
BOT 1685	AD 5	MTHF TH	1230-120 230-420	SIG 134 HCK 246	AMERATLJ HASKINS.E	1707	A	INDEPNDNT STUDY/RSCH	ARR			1871	AB 2	T	230-520	BAG 290			
BOT 1686	AE 5	MTHF F	1230-120 1030-1220	SIG 134 HCK 246	AMERATLJ HASKINS.E	1708	A	VAR	CR/NC ONLY			1872	AC 2	T	230-520	BAG 290			
BOT 1687	AF 5	MTHF F	1230-120 1030-1220	SIG 134 HCK 244	AMERATLJ HASKINS.E	1709	A	MASTERS THESIS	ARR			1873	AD 2	T	130-220	BAG 260			
BOT 1688	AA 5	MWF	830-920	HCK 132	DENTONUM	1710	A	VAR	CR/NC ONLY			1874	AA 4	GENERAL CHEMISTRY	MWF TH	1130-1220 830-920	BAG 131 CHL 025		
BOT 1689	AB 5	MWF	830-920	HCK 132	DENTONUM	1711	A	VAR	DOCTORAL DISSERTATN	ARR		1875	AB 4	MWF TH	1130-1220 830-920	BAG 131 ARC 025			

W = WRITING COURSE MEETING LAW REQUIREMENT H = HONORS B = WRITING COURSE AND HONORS % = NEW COURSE (SEE FRONT OF TIME SCHEDULE)
 > ENROLLMENT IN THIS SECTION IS LIMITED, AND STUDENTS MUST OBTAIN ENTRY CODES.

UNIVERSITY OF WASHINGTON

SPRING QUARTER 1990

DEPT SLN SPEC CODE	COURSE SECTION	CRO	TITLE DAY COMMENTS	TIME	BLDG ROOM INSTR	DEPT SLN SPEC CODE	COURSE SECTION	CRO	TITLE DAY COMMENTS	TIME	BLDG ROOM INSTR	DEPT SLN SPEC CODE	COURSE SECTION	CRO	TITLE DAY COMMENTS	TIME	BLDG ROOM INSTR
CHEMISTRY (cont.)						1896	BA	2	T TH EC PERIOD II DC PERIOD III	930-1020 830-1120	BAG 131 BAG 236	1918	AB	5	MWTF T MWTF T	830-920 830-920 830-920 1030-1120	BAG 154 ARC 133 BAG 154 CHL 019
1876	AC	4	MWF T TH THURSDAY MEETING IS OPTIONAL TUTORIAL	1130-1220	BAG 131 CHL 105 BAG 131	1897	BB	2	T TH EC PERIOD II DC PERIOD III	930-1020 830-1120	BAG 131 BAG 236	CHEM	199	1	SPECIAL PROBLEMS ARR		
1877	AD	4	MWF T TH THURSDAY MEETING IS OPTIONAL TUTORIAL	1130-1220	BAG 131 LOW 117 BAG 131	1898	BC	2	T F EC PERIOD II DC PERIOD III	930-1020 130-420	BAG 131 BAG 236	>1920	A	1	CR/NC ONLY ENTRY CODES BAG 109E		
1878	AE	4	MWF T TH THURSDAY MEETING IS OPTIONAL TUTORIAL	1130-1220	BAG 131 930-1020 EEB 218 BAG 131	1899	BD	2	T F EC PERIOD II DC PERIOD III	930-1020 130-420	BAG 131 BAG 236	>1921	B	1	CR/NC ONLY ENTRY CODES BAG 109E		
1879	AF	4	MWF T TH THURSDAY MEETING IS OPTIONAL TUTORIAL	1130-1220	BAG 131 930-1020 ROB 154 BAG 131	1900	BE	2	T TH EC PERIOD II DC PERIOD III	930-1020 130-420	BAG 131 BAG 236	CHEM	221	4	ORGANIC CHEMISTRY		
1880	AG	4	MWF T TH THURSDAY MEETING IS OPTIONAL TUTORIAL	1130-1220	BAG 131 1130-1220 ARC 102 BAG 131	1901	BF	2	T TH EC PERIOD II DC PERIOD III	930-1020 130-420	BAG 131 BAG 236	1922	AA	4	MWF T MWTF T	230-320 1030-1120 230-320 1030-1120	BAG 131 EEB 218 BAG 131 BAG 108
1881	AH	4	MWF T TH THURSDAY MEETING IS OPTIONAL TUTORIAL	1130-1220	BAG 131 1130-1220 BAG 108 BAG 131	1902	BG	2	T TH EC PERIOD II DC PERIOD III	930-1020 130-420	BAG 131 BAG 236	1923	AB	4	MWF T MWTF T	230-320 1030-1120 230-320 1030-1120	BAG 131 CHL 105 BAG 131 BAG 108
1882	AI	4	MWF T TH THURSDAY MEETING IS OPTIONAL TUTORIAL	1130-1220	BAG 131 1130-1220 BAG 106 BAG 131	1903	BH	2	T TH EC PERIOD II DC PERIOD III	930-1020 130-420	BAG 131 BAG 236	1924	AC	4	MWF T MWTF T	230-320 1030-1120 230-320 1030-1120	BAG 131 CHL 105 BAG 131 BAG 108
1883	AJ	4	MWF T TH THURSDAY MEETING IS OPTIONAL TUTORIAL	1130-1220	BAG 131 1230-120 BAG 108 BAG 131	1904	AA	4	GENERAL CHEMISTRY MWF TH T TUESDAY MEETING IS OPTIONAL TUTORIAL	830-920 830-920 830-920 830-920	BAG 131 ARC 025 BAG 131	1925	AD	4	MWF T MWTF T	230-320 1030-1120 230-320 1030-1120	BAG 131 CHL 105 BAG 131 BAG 108
1884	AK	4	MWF T TH THURSDAY MEETING IS OPTIONAL TUTORIAL	1130-1220	BAG 131 1230-120 ARC 133 BAG 131	1905	AB	4	MWF TH T TUESDAY MEETING IS OPTIONAL TUTORIAL	830-920 830-920 830-920 830-920	BAG 131 CHL 105 BAG 131	1926	AE	4	MWF T	230-320 230-320	BAG 131 BAG 106
1885	BA	4	MWF T TH THURSDAY MEETING IS OPTIONAL TUTORIAL	1230-120	BAG 154 930-1020 MOR 230 BAG 154	1906	AC	4	MWF TH T TUESDAY MEETING IS OPTIONAL TUTORIAL	830-920 830-920 830-920 830-920	BAG 131 CHL 101 BAG 131	CHEM	232	3	ORGANIC CHEMISTRY		
1886	BB	4	MWF T TH THURSDAY MEETING IS OPTIONAL TUTORIAL	1230-120	BAG 154 1030-1120 LOW 117 BAG 154	1907	AD	4	MWF TH T TUESDAY MEETING IS OPTIONAL TUTORIAL	830-920 830-920 830-920 830-920	BAG 131 ARC 133 BAG 131	1927	A	3	MWF	130-220	BAG 260
1887	BC	4	MWF T TH THURSDAY MEETING IS OPTIONAL TUTORIAL	1230-120	BAG 154 1230-120 ARC 102 BAG 154	1908	AE	4	MWF TH T TUESDAY MEETING IS OPTIONAL TUTORIAL	830-920 1030-1120 830-920 830-920	BAG 131 CHL 105 BAG 131	CHEM	235	4	ORGANIC CHEMISTRY		
1888	BD	4	MWF T TH THURSDAY MEETING IS OPTIONAL TUTORIAL	1230-120	BAG 154 1230-120 BAG 106 BAG 154	1909	AF	4	MWF TH T TUESDAY MEETING IS OPTIONAL TUTORIAL	830-920 1130-1220 830-920 830-920	BAG 131 CHL 015 BAG 131	1928	AA	4	MWF TH MWTF T	1130-1220 1130-1220 1130-1220 1130-1220	BAG 154 BAG 108 BAG 154 BAG 106
1889	BE	4	MWF T TH THURSDAY MEETING IS OPTIONAL TUTORIAL	1230-120	BAG 154 130-220 BAG 106 BAG 154	1910	BA	4	MWF TH T TUESDAY MEETING IS OPTIONAL TUTORIAL	130-220 1030-1120 130-220 130-220	BAG 131 CHL 101 BAG 131	1930	AC	4	MWF TH MWTF T	1130-1220 1230-120 1130-1220 1230-120	BAG 154 BAG 108 BAG 154 BAG 106
CHEM	151	2	GENERAL CHEM LAB M W EC PERIOD II DC PERIOD III			1911	BB	4	MWF TH T TUESDAY MEETING IS OPTIONAL TUTORIAL	130-220 130-220 130-220 130-220	BAG 131 LOW 201 BAG 131	CHEM	236	3	ORGANIC CHEMISTRY		
1890	AA	2	M W EC PERIOD II DC PERIOD III	430-520 PM 130-420	BAG 131 BAG 236	1912	BC	4	MWF TH T TUESDAY MEETING IS OPTIONAL TUTORIAL	130-220 130-220 130-220 130-220	BAG 131 ARC 025 BAG 131	1932	A	3	MWF	1030-1120	BAG 131
1891	AB	2	M W EC PERIOD II DC PERIOD III	430-520 PM 130-420	BAG 131 BAG 236	1913	BD	4	MWF TH T TUESDAY MEETING IS OPTIONAL TUTORIAL	130-220 130-220 130-220 130-220	BAG 131 LOW 105 BAG 131	1933	U	3	MW	700-820 PM	BAG 261
1892	AC	2	M W EC PERIOD II DC PERIOD III	430-520 PM 130-420	BAG 131 BAG 236	1914	BE	4	MWF TH T TUESDAY MEETING IS OPTIONAL TUTORIAL	130-220 130-220 130-220 130-220	BAG 131 BAG 106 BAG 131	CHEM	241	5	GEN & INTR ENV CHEM M TTH TTH EC PERIOD II DC PERIOD III	330-420 830-920 930-1120 830-920 830-920	BAG 131 BAG 260 BAG 291
1893	AD	2	M T EC PERIOD II DC PERIOD III	430-520 PM 130-420	BAG 131 BAG 236	1915	BF	4	MWF TH T TUESDAY MEETING IS OPTIONAL TUTORIAL	130-220 230-320 130-220 130-220	BAG 131 BAG 106 BAG 131	1935	AB	3	M TTH TTH EC PERIOD II DC PERIOD III	330-420 830-920 930-1120 830-920 830-920	BAG 131 BAG 260 BAG 291
1894	AE	2	M T EC PERIOD II DC PERIOD III	430-520 PM 130-420	BAG 131 BAG 236	1916	U	4	MW	700-920 PM	BAG 260	1936	AC	3	M MW MW EC PERIOD II DC PERIOD III	330-420 1130-1220 1230-220 830-920 830-920	BAG 131 BAG 260 BAG 291
1895	AF	2	M T EC PERIOD II DC PERIOD III	430-520 PM 130-420	BAG 131 BAG 236	1917	AA	5	GEN & INTR ENV CHEM MWTF T	830-920 830-920	BAG 154 CHL 101	1937	AD	3	M TTH TTH EC PERIOD II DC PERIOD III	330-420 230-320 330-520 830-920 830-920	BAG 131 BAG 260 BAG 291
												1938	AE	3	M TTH TTH EC PERIOD II DC PERIOD III	330-420 230-320 330-520 830-920 830-920	BAG 131 BAG 260 BAG 291
												CHEM	242	3	ORGANIC CHEM LAB M TTH TTH EC PERIOD II DC PERIOD III	130-220 130-220 830-920 930-1120 830-920 830-920	BAG 154 BAG 261 BAG 233
												1940	AB	3	M TTH TTH EC PERIOD II DC PERIOD III	130-220 830-920 930-1120 830-920 830-920	BAG 154 BAG 261 BAG 233
												1941	AC	3	M TTH TTH EC PERIOD II DC PERIOD III	130-220 1130-1220 1230-220 830-920 830-920	BAG 154 BAG 260 BAG 233
												1942	AD	3	M MW MW EC PERIOD II DC PERIOD III	130-220 230-320 330-520 830-920 830-920	BAG 154 BAG 261 BAG 233
												1943	AE	3	M MW MW EC PERIOD II DC PERIOD III	130-220 230-320 330-520 830-920 830-920	BAG 154 BAG 261 BAG 233

W = WRITING COURSE MEETING UN REQUIREMENT H = HONORS B = WRITING COURSE AND HONORS % = NEW COURSE (SEE FRONT OF TIME SCHEDULE)
 > ENROLLMENT IN THIS SECTION IS LIMITED, AND STUDENTS MUST OBTAIN ENTRY CODES.

UNIVERSITY OF WASHINGTON

SPRING QUARTER 1990

DEPT SLN SPEC CODE	COURSE SECTION	CRD	TITLE DAY COMMENTS	TIME	BLDG ROOM INSTR
CLASSICS (cont.)					
2055	H 2		TH CR/NC ONLY NO AUDITORS FRESH SOPH ONLY PERIODS I & II NO OVERLOADS	1130-1220	DEN 311
2056	I 2		TH CR/NC ONLY NO AUDITORS NO OVERLOADS	930-1020	DEN 217
CLAS 2057	A 3		BOSCIENTIFIC VOCAB MW 830-920		CHL 025
2058	B 3		MWF CR/NC ONLY NO AUDITORS	930-1020	CHL 025
2059	C 3		MWF CR/NC ONLY NO AUDITORS	1030-1120	CHL 025
CLAS 2060	AA 5		GRK ROM CLCS IN ENG MW 1030-1120		PAR 108
2061	AB 5		TTH MW 1030-1120		PAR 108
2062	AC 5		TTH MW 1030-1120		PAR 108
2063	AD 5		TTH MW 1030-1120		PAR 108
CLAS 2064	A 5		INTELL HIST GREECE MW 1130-1220 MEETS COLLEGE STUDIES PROGRAM REQUIREMENTS		DEN 209 WHITLOCK BLU
CLAS 2065	A 3		GRK & ROM MYTHOLOGY MW 1130-1220		KNE 110 GOWRINGA
2067	U 3		MTH 700-820 PM		SMI 120
CLAS >2068	A VAR		MASTERS THESIS ARR ENTRY CODES DEN 218		
CLAS >2069	A VAR		DOCTORAL DISSERTATN ARR ENTRY CODES DEN 218		

GREEK					
GRK 3467	A 5		ELEMENTARY GREEK MTWTHF 130-220 NO AUDITORS		DEN 310 GOWRINGA
GRK 3468	A 5		HOMER MTW 130-220 NO AUDITORS PLUS 1 HR *		DEN 317 BUQUEZZ
GRK 3469	A 3		ATTIC ORATORS MW 230-350		DEN 312 LANGDONLH
GRK 3470	A 3		GREEK DRAMA MW 400-520		DEN 312 HALLERANLH
GRK >3471	A VAR		SUPERVISED STUDY ARR ENTRY CODES DEN 218		
>3472	B VAR		ARR ENTRY CODES DEN 218		
GRK >3473	A 3		HOMER F 130-320		DEN 312 BALLRNT
GRK >3474	A 3		SEMINAR TH 400-650		DEN 210 WHITLOCK BLU
GRK >3475	A VAR		SUPERVISED STUDY ARR ENTRY CODES DEN 218		
GRK >3476	A VAR		INDEPNONT STDY/RSCH ARR CR/NC ONLY ENTRY CODES DEN 218		

DEPT SLN SPEC CODE	COURSE SECTION	CRD	TITLE DAY COMMENTS	TIME	BLDG ROOM INSTR
LATIN					
LAT 3813	A 5		ELEMENTARY LATIN MTWTHF 1130-1220 NO AUDITORS		DEN 306
3814	B 5		MTWTHF 930-1020 NO AUDITORS		DEN 311
LAT 3815	A 5		LATIN LANG ACCELRTD MTWTHF 1130-1220 NO AUDITORS		DEN 305
LAT 3816	A 5		VERGIL MTW 1130-1220 NO AUDITORS PLUS 1 HR *		DEN 217 BUQUEZZ
LAT 3817	A 3		MEDEVAL LAT POETRY MW 1230-120		DEN 206 PASCALP
LAT 3818	A 3		ROMAN SATIRE TTH 230-350		DEN 310 BALLRNT
LAT >3819	A VAR		SUPERVISED STUDY ARR ENTRY CODES DEN 218		
>3820	B VAR		ARR ENTRY CODES DEN 218		
LAT >3821	A 3		SEMINAR MW 1230-120		DEN 206 PASCALP
LAT >3822	A VAR		SUPERVISED STUDY ARR ENTRY CODES DEN 218		
LAT >3823	A VAR		INDEPNONT STDY/RSCH ARR CR/NC ONLY ENTRY CODES DEN 218		

COMMUNICATIONS					
CMU 201	AA 5		HST OF CAN & JRSISM MTWTH 1030-1120		SAV 239
2070	AA 5		F 830-920		BLM 206
2071	AB 5		MTWTH 1030-1120		SAV 239
2072	AC 5		F 930-1020		BLM 307
2073	AD 5		MTWTH 1030-1120		SAV 239
2074	AE 5		F 1030-1120		BLM 312
2075	AF 5		MTWTH 1030-1120		SAV 239
2076	AG 5		F 1130-1220		BLM 414
2077	AH 5		MTWTH 1030-1120		SAV 239
CMU 202	AA 5		PHENOMENA OF CANJ MTWTH 1230-120		KNE 120 BOWES,J
2078	AA 5		F 830-920		BLM 305
2079	AB 5		MTWTH 1230-120		KNE 120 BOWES,J
2080	AC 5		F 830-920		BLM 205
2081	AD 5		MTWTH 1230-120		KNE 120 BOWES,J
2082	AE 5		F 930-1020		BLM 314
2083	AF 5		MTWTH 1230-120		KNE 120 BOWES,J
2084	AG 5		F 1030-1120		BLM 307
2085	AH 5		MTWTH 1230-120		KNE 120 BOWES,J
2086	AJ 5		F 1130-1220		BLM 206
2087	AJ 5		MTWTH 1230-120		KNE 120 BOWES,J
2088	AK 5		F 1230-120		BLM 306
2089	AL 5		MTWTH 1230-120		KNE 120 BOWES,J
CMU 203	AA 5		MASS CANJ & SOCIETY MTWTH 930-1020		SMI 120 PEMBER,D
2090	AA 5		F 830-920		BLM 414

2091	AB 5		MTWTH 930-1020		SMI 120 PEMBER,D
2092	AC 5		F 830-920		BLM 203
2093	AD 5		MTWTH 930-1020		SMI 120 PEMBER,D
2094	AE 5		F 930-1020		BLM 305
2095	AF 5		MTWTH 930-1020		SMI 120 PEMBER,D
2096	AG 5		F 930-1020		BLM 206
2097	AH 5		MTWTH 930-1020		SMI 120
2098	AJ 5		F 930-1020		BLM 205
2099	AK 5		MTWTH 930-1020		SMI 120
2100	AL 5		F 1030-1120		BLM 311
2101	AL 5		MTWTH 930-1020		SMI 120
CMU 2103	A 5		APPLIED CANJ MTWTHF 930-1020		PAR 305 JACKSON,K
CMU 315			INFO PROCESSING		
>2104	AA 5		MW 1030-1120		SMI 102 UNDERWOOD,D
>2105	AB 5		MW 1130-120		CMU 202
>2106	AC 5		MW 1030-1120		SMI 102 UNDERWOOD,D
>2107	AD 5		TTH 1130-120		CMU 202
CMU 320			LEGAL ASPECTS CANJ		
2108	AA 5		MTWTH 1230-120		SAV 239 PEMBER,D
2109	AB 5		F 830-920		CMU 326
2110	AC 5		MTWTH 1230-120		SAV 239 PEMBER,D
2111	AD 5		F 930-1020		BLM 414
2112	AE 5		MTWTH 1230-120		SAV 239 PEMBER,D
2113	AF 5		F 1030-1120		BLM 414
2114	AG 5		MTWTH 1230-120		SAV 239
2115	AH 5		F 1130-1220		BLM 205
CMU 322			REPORTING		
>2116	A 4		M 930-1120		CMU 232 SIMPSON,R
>2117	A 8		WF 930-1120		CMU 202
CMU 328			NEWS LAB		
>2117	A 8		MW 1130-120		CMU 102 FOOTEP
CMU 339			PROB PUBLIC RELATNS		
>2118	A 3		MW 1130-1220		THO 125
CMU 340			INTRO ADVERTISING		
2119	AA 5		MTWTH 1130-1220		CMU 120 SAMPSONA
2120	AB 5		F 930-1020		BLM 203
2121	AC 5		MTWTH 1130-1220		CMU 120 SAMPSONA
2122	AD 5		F 1030-1120		BLM 203
CMU 341			BEG AD COPY/LAYOUT		
>2123	A 5		MW 130-320		CMU 230 SAMPSONA
CMU 344			ADVERTSNG MEDIA PLAN		
>2124	A 3		MW 930-1020		CMU 104 PERKINS,L

W = WRITING COURSE MEETING UNW REQUIREMENT H = HONORS B = WRITING COURSE AND HONORS % = NEW COURSE (SEE FRONT OF TIME SCHEDULE)
 > ENROLLMENT IN THIS SECTION IS LIMITED, AND STUDENTS MUST OBTAIN ENTRY CODES.

UNIVERSITY OF WASHINGTON

SPRING QUARTER 1990

DEPT SLN SPEC CODE	COURSE SECTION	CRD	TITLE DAY COMMENTS	TIME	BLDG ROOM INSTR	DEPT SLN SPEC CODE	COURSE SECTION	CRD	TITLE DAY COMMENTS	TIME	BLDG ROOM INSTR	DEPT SLN SPEC CODE	COURSE SECTION	CRD	TITLE DAY COMMENTS	TIME	BLDG ROOM INSTR
COMMUNICATIONS (cont.)																	
CMU >2125	945 A	5	ADVERT CAMPAIGNS MWF 1030-1120 ENTRY CODES CMU 118 PLUS ADDITIONAL TIME *		CMU 104 LARSONJ	CMU >2145	498 A	1-5	PROBLEMS OF CMU ARR ENTRY CODES CMU 118			C LIT >1716	260 A	5	INTERPRETATION I TTH 1030-1220 MEETS COLLEGE STUDIES PROGRAM REQUIREMENTS INTERPRETATION AS A HUMAN ACTIVITY PLUS ONE HR *		THO 325 SUGANO, M
CMU >2126	947 A	2-5	ADVERT INTERN ARR CR/NC ONLY ENTRY CODES CMU 118		NOC * BOWENL	CMU >2146	500 A	5	RESEARCH METHODS TTH 330-520 ENTRY CODES CMU 221		CMU 232 BALDASTY, G BOWES, J	C LIT >1717	272 A	5	GENRE IN FILM MW 830-1020 TTH 930-1020 VISIONS OF A NATION: EUROPEAN DIRECTORS LOOK AT AMERICA		CMU 120 PECK, J
CMU >2127	950 W	5	BROADCAST NEWS MTWTF 930-1020 MAJORS ONLY PERIOD I ENTRY CODES PERIOD I		CMU 326 JACKSON, K	CMU >2147	517 A	5	SEMINAR CMU HISTORY MW 330-520 ENTRY CODES CMU 221		CMU 232 BALDASTY, G SIMPSON, R	C LIT >1718	302 A	5	C LIT-THEMES TTH 130-320 PLUS 1 HOUR *		SMI 407 WANG, C
CMU >2128	950 W	5	BROADCAST NEWS MTWTF 930-1120 MAJORS ONLY PERIOD I ENTRY CODES PERIOD I		CMU 326 BAKER, W	CMU >2148	519 A	5	SMNR GOVT&MASS CMU MW 130-320 ENTRY CODES CMU 221		CMU 232 LABUNSKUR	C LIT >1719	352 AA	5	THEMES IN WORLD LIT MTWTH 1130-1220 F 830-920 JRS & SRS ONLY		GWN 301 KOROCK, W THO 202
CMU >2129	954 A	3	SAS VISUAL CMU MWF 1130-1220 ENTRY CODES CMU 118		CMU 202	CMU >2149	547 A	3	CMU & CONSUMER BEH T 130-320 ENTRY CODES CMU 221		CMU 232 BOWENL	CMU >1720	352 AB	5	JRS & SRS ONLY MTWTH 1130-1220 F 930-1020		GWN 301 KOROCK, W SMI 113
CMU >2130	958 W	3	NEWS BROADCASTING MW 1230-120 CMU 351 CRANSTON, P		CMU 351 CRANSTON, P	CMU >2150	550 A	1-3	ADV CMU METHODS ARR ENTRY CODES CMU 221			CMU >1721	352 AC	5	JRS & SRS ONLY MTWTH 1130-1220 F 1030-1120		GWN 301 KOROCK, W THO 119
CMU >2131	958 W	3	M 830-1120 CMU 351 CRANSTON, P		CMU 351 CRANSTON, P	CMU >2151	584 A	3	SMNR REGION CMU SYS TH 130-320 ENTRY CODES CMU 221		CMU 232 LARSON, J	CMU >1722	352 AD	5	JRS & SRS ONLY MTWTH 1130-1220 F 1230-120		GWN 301 KOROCK, W THO 202
CMU >2132	958 W	3	T 830-1120 ENTRY CODES CMU 118		CMU 351 CRANSTON, P	CMU >2152	597 A	1-3	PRACTCM IN CMU RSCH ARR ENTRY CODES CMU 221			CMU >1723	352 AE	5	JRS & SRS ONLY MTWTH 1130-1220 F 1230-120		GWN 301 KOROCK, W THO 202
CMU >2133	958 W	3	W 830-1120 ENTRY CODES CMU 118		CMU 351 CRANSTON, P	CMU >2153	600 A	VAR	INDEPNDNT STDY/RSCH ARR ENTRY CODES CMU 221			CMU >1724	352 AF	5	JRS & SRS ONLY MTWTH 1130-1220 F 130-220		GWN 301 KOROCK, W THO 234
CMU >2134	958 AA	5	TV NEWS REPTG-EDITG MW 930-1120 ARR ENTRY CODES CMU 118		CMU 344 LABUNSKUR	CMU >2154	600 A	VAR	MASTERS THESIS ARR ENTRY CODES CMU 221			CMU >1725	357 A	5	LITRATURE & FILM TTH 1230-320 W/SCAND 484 A		JHN 064 STEENE, B
CMU >2135	955 ZN	2-4	TV WRKSHIP LAB ARR ENTRY CODES CMU 118		LABUNSKUR	CMU >2155	700 A	VAR	DOCTORAL DISSERTATN ARR ENTRY CODES CMU 221			CMU >1726	396 A	5	SPEC STDYS COMP LIT MW 130-320 "WOMEN WRITERS" PLUS ON HR *		DEN 206 BEHLER, D
CMU >2136	957 A	2-5	BROADCAST INTERN ARR CR/NC ONLY ENTRY CODES CMU 118		NOC * CRANSTON, P	CMU >2156	800 A	VAR	COMPARATIVE HISTORY OF IDEAS			CMU >1727	407 A	5	LIT (DEPRESSIONISM) MTWTF 1030-1120		THO 211 KRAMER, K
CMU >2137	991 A	3	PHOTOGRAPHY TTH 930-1020 ENTRY CODES CMU 118		CMU 216 CONRAD, R	CMU >1991	491 A	5	SENIOR THESIS ARR ENTRY CODES PDL B531			CMU >1728	472 A	5	STDYS IN NARRATIVE MW 130-320 PLUS ONE HR *		THO 325 HANDWERK, G
CMU >2138	992 A	3	ADV STILL PHOTOG TTH 1030-1120 ENTRY CODES CMU 214		CMU 216 CONRAD, R	CMU >1992	492 A	5	SENIOR THESIS ARR ENTRY CODES PDL B531			CMU >1729	490 A	1-5	DIRECTED STDY/RSCH ARR		
CMU >2139	999 A	2-6	E J INTERNSHIP ARR CR/NC ONLY ENTRY CODES CMU 118		NOC *	CMU >1993	493 A	5	SENIOR THESIS ARR ENTRY CODES PDL B531			CMU >1730	495 A	4	HONORS THESIS ARR		
CMU >2140	408 A	3	SURVEY RECH IN CMU TTH 130-250 CMU MAJORS PER I ENTRY CODES PER II		CMU 104 STAMAK	CMU >1994	499 A	1-5	UNDERGRAD IND STDY ARR ENTRY CODES PDL B531			CMU >1731	516 A	5	COLLOQ IN CRITICISM M 330-520 ENTRY CODES FROM INSTR ONLY IN PDL A305 COLLEGE STUDIES OFFICE OPEN TO ADVANCED GRADS		THO 325 ADAMS, H
CMU >2141	418 A	5	ISSUES IN MASS CMU MW 930-1120 CMU MAJORS PER I ENTRY CODES PER II		THO 119 BASSETT, E	CMU >1995	499 A	1-5	COMPARATIVE LITERATURE			CMU >1732	518 A	5	MEDIEVAL COLLOQUIUM W 130-320		THO 134 JAEGER, C
CMU >2142	419 AA	5	GOVT & MASS CMU MW 130-250 F 130-250 CMU MAJORS PER I ENTRY CODES PER II		CMU 326 UNDERWOOD, D CMU 230	CMU >1996	499 A	1-5	COMPARATIVE LITERATURE			CMU >1733	522 A	5	20TH CENTURY LIT TTH 330-520		DEN 313 KOGOJAKAPETA
CMU >2143	419 AB	5	GOVT & MASS CMU MW 130-250 F 130-250 CMU MAJORS PER I ENTRY CODES PER II		CMU 326 UNDERWOOD, D CMU 232	CMU >1997	499 A	1-9	COMPARATIVE LITERATURE			CMU >1734	550 A	5	EUROPEAN REALISM MW 130-320		SMI 109 ROSSELS
COMPARATIVE HISTORY OF IDEAS																	
* ENTRY CODES AVAILABLE IN PDL B531																	
CMU >1713	240 A	5	WRITING IN C LIT MTWTF 930-1020		THO 202 KIPRYS, M	CMU >1714	240 B	5	WRITING IN C LIT MTWTF 1030-1120		THO 134 JOHNSON, J	CMU >1715	240 C	5	WRITING IN C LIT MTWTF 1130-1220		MEB 234 ESTEVE, M
COMPARATIVE LITERATURE																	
* ENTRY CODES AVAILABLE IN PDL B531																	
CMU >1713	240 A	5	WRITING IN C LIT MTWTF 930-1020		THO 202 KIPRYS, M	CMU >1714	240 B	5	WRITING IN C LIT MTWTF 1030-1120		THO 134 JOHNSON, J	CMU >1715	240 C	5	WRITING IN C LIT MTWTF 1130-1220		MEB 234 ESTEVE, M

W = WRITING COURSE MEETING UW REQUIREMENT H = HONORS B = WRITING COURSE AND HONORS % = NEW COURSE (SEE FRONT OF TIME SCHEDULE)
 > ENROLLMENT IN THIS SECTION IS LIMITED, AND STUDENTS MUST OBTAIN ENTRY CODES.

UNIVERSITY OF WASHINGTON

SPRING QUARTER 1990

DEPT SLN SPEC CODE	COURSE SECTION	CRD	TITLE DAY COMMENTS	TIME	BLDG ROOM	INSTR	DEPT SLN SPEC CODE	COURSE SECTION	CRD	TITLE DAY COMMENTS	TIME	BLDG ROOM	INSTR	DEPT SLN SPEC CODE	COURSE SECTION	CRD	TITLE DAY COMMENTS	TIME	BLDG ROOM	INSTR		
DRAMA (cont.)																						
DRAMA	457	A	STUDIO I				DRAMA	541	3-6	GRAD PLAYWRITING I				2455	BC	5	MWTF	1030-1120	KNE	220	BASSETT.L	
>2317	12		M 900-1050 HPH 013 CLAY.J				>2336	A		TTH 230-420 DIXONUM				2456	BD	5	MWTF	1030-1120	KNE	220	BASSETT.L	
			TTH 830-1020 HUT 202							TTH 230-420 DIXONUM				2457	BE	5	MWTF	1030-1120	KNE	220	BASSETT.L	
			TWTH 1030-1220 HUT 201							ENTRY CODES HUT 102				2458	BF	5	MWTF	1030-1120	KNE	220	BASSETT.L	
			TF 130-220 HUT 202							DRAMA	542	3-6		2458	BF	5	MWTF	1030-1120	KNE	220	BASSETT.L	
			M 1115-1220 HUT 208							>2337	A			2459	BG	5	MWTF	1030-1120	KNE	220	BASSETT.L	
			M 230-420 HUT 201											2460	BH	5	MWTF	1030-1120	KNE	220	BASSETT.L	
			TWTH 300-450 HUT 303											2461	C	5	MWTF	930-1020	SAV	243		
			W 830-950 HUT 202							DRAMA	555	6	SPEC PROBS ACTING	2462	D	5	MWTF	1030-1120	SAV	243		
			ENTRY CODES HUT 105B							>2338	A			2463	E	5	MWTF	1130-1220	SAV	243		
			PATP STUDENTS ONLY											>2464	H	5	MWTF	1130-1220	GUG	409	BREWER.P	
DRAMA	459	A	STUDIO II				DRAMA	560	4	DIRECTING APPRENTICE				2466	U	5	MW	700-920 PM	SAV	249		
>2318	12		WF 830-950 HUT 201 CLAY.J				>2340	A		DRRECTING PROJECTS												
			TTH 830-950 HUT 201							ARR												
			W 830-950 HUT 202							DRAMA	561	4										
			MW 1015-1120 HUT 303							>2341	A											
			T 130-250 HUT 303																			
			WF 130-220 HUT 201																			
			TH 200-250 HUT 202							DRAMA	563	2	SEMINAR DIRECTING									
			M 230-420 HUT 202							>2341	A											
			ENTRY CODES HUT 105B																			
			PATP STUDENTS ONLY																			
DRAMA	462	A	ELEM DIRECTING				DRAMA	564	2	ADV DIRECTG REHEARS				2470	BC	5	MWTF	1130-1220	KNE	220	GLASSMAND	
>2319	3		WF 1230-220 HUT 218				>2342	A		TTH 1230-220 HUT 218				2471	BD	5	MWTF	1130-1220	KNE	220	GLASSMAND	
DRAMA	465	A	STAGE MANAGEMENT											2472	BE	5	MWTF	1130-1220	KNE	220	GLASSMAND	
>2320	2-5		M 230-320 HUT 213 STEWART.A											2473	BF	5	MWTF	1130-1220	KNE	220	GLASSMAND	
			ENTRY CODES HUT 119											2474	BG	5	MWTF	1130-1220	KNE	220	GLASSMAND	
			PLUS ADDL HOUR *							DRAMA	573	3	PROBS THEATR HS RSC									
DRAMA	480	A	SPEC STDY ACT-DRECT							>2321	A	1-5		2475	BH	5	MWTF	1130-1220	KNE	220	GLASSMAND	
>2322	3		ARR 130-320 HUT 150											2476	C	5	MWTF	830-920	SAV	241		
			MANNERS & MOVEMENT											2477	D	5	MWTF	930-1020	SAV	341		
														2478	E	5	MWTF	930-1020	SAV	404		
DRAMA	491	A	SPEC STDY DSGN-TECH							>2345	A	1-5		2479	F	5	MWTF	1030-1120	SAV	241		
>2323	1-6		ARR 130-320 HUT 106											2480	G	5	MWTF	1130-1220	SAV	241		
			ENTRY CODES HUT 106											2482	U	5	TH	700-920 PM	SAV	249		
DRAMA	492	A	SPEC STDY CHLD DRAM											ECOM	300	5	INTERM PRICE THEORY					
>2324	1-6		ARR 1162 VALENTINETTI											2483	A	5	MWTF	930-1050	BNS	117	BREWER.P	
DRAMA	494	A	STUDIES THEATRDRAM							DRAMA	600	VAR		2484	B	5	MWTF	1100-1220	BNS	117	FARROW.R	
2325	5		MW 1130-1220 HUT 130							>2348	A											
			19TH CENTURY AMERICAN																			
			POPULAR ENTERTAINMENT																			
DRAMA	496	A	STAGE COSTUME PROBS																			
2326	2		ARR 130-320 HUT 150																			
			FLAT PATTERNING																			
DRAMA	497	A	THEATRE ORG & MGMT																			
2327	3		MW 1130-120 HUT 213																			
			DEVIN.R																			
DRAMA	498	A	THEATRE PRODUCTION																			
>2328	1-2		ARR 105B																			
			CR/NC ONLY																			
			ENTRY CODES HUT 105B																			
DRAMA	499	A	UNDERGRAD RESEARCH																			
>2329	1-5		ARR 106																			
			ENTRY CODES HUT 106																			
DRAMA	510	A	DESIGN STUDIO I																			
2330	3		TTH 1130-120																			
			4005 UNIV WAY																			
DRAMA	511	A	DESIGN STUDIO II																			
2331	3		TTH 1130-120																			
			4005 UNIV WAY																			
DRAMA	514	A	DESIGN TECH COLLOQ																			
2332	1		M 1130-120																			
			CR/NC ONLY																			
			4005 UNIV WAY																			
DRAMA	516	A	STAGE RIGGING																			
2333	3		TTH 1130-120																			
			DSC 202																			
DRAMA	519	A	STUDS HISTORIC DES																			
2334	3		TTH 930-1120																			
			4005 UNIV WAY																			
DRAMA	520	A	ADV THEATRE PRACTCM																			
>2335	1-5		ARR 106																			
			ENTRY CODES HUT 106																			
DRAMA	541	3-6	GRAD PLAYWRITING I				DRAMA	542	3-6	GRAD PLAYWRITING II				2455	BC	5	MWTF	1030-1120	KNE	220	BASSETT.L	
>2336	A		TTH 230-420 DIXONUM				>2337	A		TTH 230-420 DIXONUM				2456	BD	5	MWTF	1030-1120	KNE	220	BASSETT.L	
			ENTRY CODES HUT 102							ENTRY CODES HUT 102				2457	BE	5	MWTF	1030-1120	KNE	220	BASSETT.L	
DRAMA	555	6	SPEC PROBS ACTING											2458	BF	5	MWTF	1030-1120	KNE	220	BASSETT.L	
>2338	A		ARR 105B CLAY.J											2459	BG	5	MWTF	1030-1120	KNE	220	BASSETT.L	
DRAMA	560	4	DIRECTING APPRENTICE											2460	BH	5	MWTF	1030-1120	KNE	220	BASSETT.L	
>2339	A		ARR 105A											2461	C	5	MWTF	930-1020	SAV	243		
			CR/NC ONLY											2462	D	5	MWTF	1030-1120	SAV	243		

UNIVERSITY OF WASHINGTON

SPRING QUARTER 1990

DEPT SLN SPEC CODE	COURSE SECTION	CRD	TITLE DAY COMMENTS	TIME	BLDG ROOM	INSTR	DEPT SLN SPEC CODE	COURSE SECTION	CRD	TITLE DAY COMMENTS	TIME	BLDG ROOM	INSTR	DEPT SLN SPEC CODE	COURSE SECTION	CRD	TITLE DAY COMMENTS	TIME	BLDG ROOM	INSTR		
ECONOMICS (cont.)							ECON 584	2518	A	3	ECONOMETRIC THY II	TTH	330-450	SAI 115	COGLEY,T	>2722	BB	0	MTWTFH 1230-120	SAV 335		
ECON 2496	421	A	5	MNY CRTD & THE ECON MNF 1030-1150	SG	231 HADZIKOCHALA	ECON 591	2519	A	3	THEOR ISUE ECON DML MNF 130-250	SAV 316	DEOLALAKARA									
ECON 2497	422	A	5	INVESTM CAPTL FNANC MNF 130-250	SAV	315 PARKS,R	ECON 600	2520	A	VAR	INDEPENDNT STDY/RSCH ARR			>2723	BC	0	MTWTFH 1230-120	SAV 314				
ECON 2498	435	A	5	NAT RES & PBLIC POL MNF 930-1050	SAV	343 ELLIS,G	>2521	B	3	ARR			BARZELY	>2724	BD	0	MTWTFH 830-920	LOW 216				
ECON 2499	444	A	5	TOPICS LABOR MKT AN MNF 1030-1150	SAI	309 KOCHNL	ECON 601	2523	A	3-9	INTERNSHIP ARR											
				PREREQUISITE:443			ECON 600	2524	A	VAR	DOCTORAL DISSERTATN ARR											
ECON 2500	450	A	5	PUBLIC FNANCE I MNF 1100-1220	DEN	302 MARGERER								ENGL 102	2725	AA	0	ADVANCED ESL	SAV 127			
ECON 2501	471	A	5	INTERNATIONAL TRADE MTTH 1100-1220	SAV	343 WONG,K								>2726	AB	0	MTWTFH 830-920	LOW 115				
ECON 2502	472	A	5	INTL FNANCE MNF 930-1050	DEN	211 TURNOVSKY,M								>2727	AC	0	CR/NC ONLY	LOW 220				
ECON 2503	475	A	5	ECONOMICS OF EEC MNF 130-250	SAV	311 TURNOVSKY,M	ENGL 100	2712	AA	0	INTERMEDIATE ESL	SAV 142										
ECON 2504	482	A	5	INTRO REGRESS ANLYS MNF 1030-1150	PAR	206 GRITZL	>2713	AB	0	MTWTFH 1230-120	MEB 102											
ECON 2505	491	A	5	ISSUES ECON DEVELOP MNF 1100-1220	DEN	304 DEOLALAKARA	>2714	AC	0	MTWTFH 1230-120	MLR 316			>2728	AD	0	MTWTFH 1230-120	SAV 127				
ECON >2506	497	A	5	HOURS DRCTD STUDY ARR										>2729	BA	0	MT 830-1020	LOW 112				
				ENTRY CODES SAV 304G			>2715	BA	0	MTWTFH 1230-120	LOW 222						W 830-920	LOW 112				
ECON >2507	499	A	1-5	UNDERGRAD RESEARCH ARR			>2716	BB	0	MTWTFH 830-920	MEB 102			>2730	BB	0	MTW 130-320	DEN 205				
				ENTRY CODES SAV 304G													T 130-220	THO 118				
ECON 2508	508	A	4	MICRO-ECON ANLYS II MNF 130-250	SAV	211 FARROW,R	>2717	BD	0	MTWTFH 830-920	LOW 215			ENGL 105	2731	A	5	INTRODUCTORY COMP	LOW 118			
				F. 130-220	SAV	211								>2732	B	5	MTWTFH 930-1020	MOR 219				
ECON 2509	509	A	4	MACROECONOMICS III TTH 130-250	SAV	211 COGLEY,T	ENGL 101	2718	AA	0	HI INTERMEDIATE ESL	SAV 335										
				F. 230-320	SAV	211	>2719	AB	0	MTWTFH 1230-120	SAI 318			>2733	C	5	MTWTFH 1030-1120	SAI 313				
ECON 2510	512	A	3	ADV MACRO-EC THRY MNF 330-450	SAI	404 KOCHNL								>2734	E	5	MTWTFH 1130-1220	CHL 025				
ECON 2511	520	A	3	PROPERTY RIGHTS TTH 130-250	SAI	404 BARZELY	>2720	AC	0	MTWTFH 1230-120	SAI 309			>2735	F	5	MTWTFH 1230-120	MEB 247				
ECON 2512	530	A	3	GOV REG OF BUS TTH 330-450	SAV	131 MC GEE,J								>2736	G	5	MTWTFH 1230-120	MEB 250				
ECON 2513	535	A	3	ECON NATRL RESOR II MNF 130-250	SAV	142 ELLIS,G																
ECON 2514	538	A	3	MARINE POL ECON II TTH 1030-1150	MAR	168 HUPPERT,D																
				W/BUS 538 A																		
ECON 2515	551	A	3	PUBLIC FINANCE II MNF 330-450	SAI	307 MARGERER	>2721	BA	0	MTWTFH 830-920	SAV 314											
ECON 2516	573	A	3	INTL COMARCL POLICY TTH 130-250	SAV	311 WONG,K																
ECON 2517	582	A	4	ECONOMETRICS II MNF 330-450	SAV	211 GRITZL																
				F. 1230-120	SAV	211																

* NO OVERLOADS.

W = WRITING COURSE MEETING UNW REQUIREMENT H = HONORS B = WRITING COURSE AND HONORS % = NEW COURSE (SEE FRONT OF TIME SCHEDULE)
 > ENROLLMENT IN THIS SECTION IS LIMITED, AND STUDENTS MUST OBTAIN ENTRY CODES.

**UNIVERSITY OF WASHINGTON
SPRING QUARTER 1990**

DEPT SLN SPEC CODE	COURSE SECTION CRD	TITLE DAY COMMENTS	TIME	BLDG ROOM	INSTR	DEPT SLN SPEC CODE	COURSE SECTION CRD	TITLE DAY COMMENTS	TIME	BLDG ROOM	INSTR	DEPT SLN SPEC CODE	COURSE SECTION CRD	TITLE DAY COMMENTS	TIME	BLDG ROOM	INSTR
ENGLISH (cont.)						2754	AJ	5	MTWTH	1030-1120	DEN 305	2775	U	5	NW NO AUDITORS PLUS ONE HOUR * FRESH/SOPH PRIORITY NO OVERLOADS	630-850 PM	MEB 102
ENGL	111	COMPOSITION: LIT				2755	AK	5	MTWTH	1030-1120	CHL 105	* NO OVERLOADS					
2737	A	830-920 NO AUDITORS PLUS ONE HOUR * FRESH/SOPH PRIORITY NO OVERLOADS		LOW	219	2756	AL	5	MTWTH	1030-1120	DEN 217	ENGL	182	5	RESEARCH PAPER	1030-1120	PAR 313
2738	B	930-1020 NO AUDITORS PLUS ONE HOUR * FRESH/SOPH PRIORITY NO OVERLOADS		MEB	248	2757	AM	5	MTWTH	1030-1120	DEN 306	2776	A	5	NO AUDITORS PLUS ONE HOUR * FRESH/SOPH PRIORITY NO OVERLOADS		
2739	C	1030-1120 NO AUDITORS PLUS ONE HOUR * FRESH/SOPH PRIORITY NO OVERLOADS		SAV	313	2758	BA	5	MTWTH	1130-1220	MLR 302B	ENGL	197	5	WRITING HUM	930-1020	MEB 237 HATCHLD
2740	D	1130-1220 NO AUDITORS PLUS ONE HOUR * FRESH/SOPH PRIORITY NO OVERLOADS		MEB	235	2759	BB	5	MTWTH	1130-1220	CHL 021	2777	W	5	CONCURRENT ART H 203 ENROLLMENT REQUIRED PLUS 1 HOUR * ENTRY CODES PERIOD II		
2741	E	1230-120 NO AUDITORS PLUS ONE HOUR * FRESH/SOPH PRIORITY NO OVERLOADS		SAV	151	2760	BC	5	MTWTH	1130-1220	EEB 218	* NO OVERLOADS					
* NO OVERLOADS						2761	BD	5	MTWTH	1130-1220	MEB 250	2778	B	5	MTWTH	930-1020	SG 225
ENGL	121	COMPOSTN: SOC ISSUE				2762	BE	5	MTWTH	1130-1220	MEB 249	CONCURRENT ART H 203 ENROLLMENT REQUIRED PLUS 1 HOUR * ENTRY CODES PERIOD II					
2742	A	930-1020 NO AUDITORS PLUS ONE HOUR * FRESH/SOPH PRIORITY NO OVERLOADS		JHN	111	2763	BF	5	MTWTH	1130-1220	MEB 247	2779	C	5	MTWTH	1030-1120	SAV 335
2743	B	1030-1120 NO AUDITORS PLUS ONE HOUR * FRESH/SOPH PRIORITY NO OVERLOADS		SAV	125	2764	BG	5	MTWTH	1230-120	DEN 313	CONCURRENT ART H 203 ENROLLMENT REQUIRED PLUS 1 HOUR * ENTRY CODES PERIOD II					
2744	C	1130-1220 NO AUDITORS PLUS ONE HOUR * FRESH/SOPH PRIORITY NO OVERLOADS		MEB	248	2765	BH	5	MTWTH	1230-120	DEN 311	2780	D	5	MTWTH	1230-120	MEB 245
2745	D	1230-120 NO AUDITORS PLUS ONE HOUR * FRESH/SOPH PRIORITY NO OVERLOADS		CMU	230	2766	BK	5	MTWTH	1230-120	DEN 305	CONCURRENT ART H 351 ENROLLMENT REQUIRED PLUS 1 HOUR * ENTRY CODES PERIOD II					
* NO OVERLOADS						2767	BM	5	MTWTH	130-220	MEB 247	ENGL	188	5	WRITING/SOC SCI	930-1020	SMI 309 HEBBARD,A
ENGL	131	COMPOSITION: EXPOSITN				2768	CA	5	MTWTH	130-220	MEB 248	CONCURRENT ANTH 202 ENROLLMENT REQUIRED PLUS 1 HOUR * ENTRY CODES PERIOD II					
2746	AA	830-920 NO AUDITORS PLUS ONE HOUR * FRESH/SOPH PRIORITY NO OVERLOADS		LOW	218	2769	CB	5	MTWTH	930-1020	MEB 102	2781	E	5	MTWTH	130-220	DEN 211
2747	AC	930-1020 NO AUDITORS PLUS ONE HOUR * FRESH/SOPH PRIORITY NO OVERLOADS		CMU	230	2770	CC	5	MTWTH	1030-1120	MLR 302B	CONCURRENT ART H 306 ENROLLMENT REQUIRED					
2748	AD	930-1020 NO AUDITORS PLUS ONE HOUR * FRESH/SOPH PRIORITY NO OVERLOADS		MEB	247	2771	CD	5	MTWTH	1130-1220	MEB 245	ENGL	188	5	WRITING/SOC SCI	930-1020	SMI 309 HEBBARD,A
2749	AE	930-1020 NO AUDITORS PLUS ONE HOUR * FRESH/SOPH PRIORITY NO OVERLOADS		MEB	245	2772	CE	5	MTWTH	1230-120	PAR 313	CONCURRENT ANTH 202 ENROLLMENT REQUIRED PLUS 1 HOUR * ENTRY CODES PERIOD II					
2750	AF	930-1020 NO AUDITORS PLUS ONE HOUR * FRESH/SOPH PRIORITY NO OVERLOADS		MEB	243	2773	CF	5	MTWTH	1130-1220	MEB 243	2782	W	5	CONCURRENT ART H 202 ENROLLMENT REQUIRED PLUS 1 HOUR * ENTRY CODES PERIOD II		
2751	AG	930-1020 NO AUDITORS PLUS ONE HOUR * FRESH/SOPH PRIORITY NO OVERLOADS		MEB	235	* NO OVERLOADS						2783	B	5	MTWTH	1030-1120	DEN 311 SHAWNS
2752	AH	1030-1120 NO AUDITORS PLUS ONE HOUR * FRESH/SOPH PRIORITY NO OVERLOADS		PAR	322	2774	CA	5	MTWTH	1030-1120	SAV 314 FURMAN,G	CONCURRENT HST 113 ENROLLMENT REQUIRED PLUS 1 HOUR * ENTRY CODES PERIOD II					
2753	AI	1030-1120 NO AUDITORS PLUS ONE HOUR * FRESH/SOPH PRIORITY NO OVERLOADS		CLK	120	2775	CB	5	MTWTH	930-1020	MEB 102	2784	W	5	CONCURRENT HST 113 ENROLLMENT REQUIRED PLUS 1 HOUR * ENTRY CODES PERIOD II		
* NO OVERLOADS						2776	CC	5	MTWTH	1030-1120	MLR 302B	CONCURRENT HST 113 ENROLLMENT REQUIRED PLUS 1 HOUR * ENTRY CODES PERIOD II					
* NO OVERLOADS						2777	CD	5	MTWTH	1130-1220	MEB 245	2785	D	5	MTWTH	1130-1220	JHN 119 MOBERGE
* NO OVERLOADS						2778	CE	5	MTWTH	1230-120	PAR 313	CONCURRENT HST 113 ENROLLMENT REQUIRED PLUS 1 HOUR * ENTRY CODES PERIOD II					
* NO OVERLOADS						2779	CF	5	MTWTH	1130-1220	MEB 243	2786	W	5	MTWTH	930-1020	SMI 311 DYCKLR
* NO OVERLOADS						2780	CE	5	MTWTH	1230-120	PAR 313	CONCURRENT HSTAA 201 ENROLLMENT REQUIRED PLUS 1 HOUR * ENTRY CODES PERIOD II					
* NO OVERLOADS						2781	CF	5	MTWTH	1130-1220	MEB 243	2787	F	5	MTWTH	1030-1120	SMI 311 MARSHALLT
* NO OVERLOADS						2782	CF	5	MTWTH	1130-1220	MEB 243	CONCURRENT PHIL 114 ENROLLMENT REQUIRED PLUS 1 HOUR * ENTRY CODES PERIOD II					

W = WRITING COURSE MEETING UW REQUIREMENT H = HONORS B = WRITING COURSE AND HONORS * = NEW COURSE (SEE FRONT OF TIME SCHEDULE)
> ENROLLMENT IN THIS SECTION IS LIMITED, AND STUDENTS MUST OBTAIN ENTRY CODES.

UNIVERSITY OF WASHINGTON

SPRING QUARTER 1990

DEPT SLN SPEC CODE	COURSE SECTION CRD	TITLE DAY COMMENTS	TIME	BLDG ROOM	INSTR	DEPT SLN SPEC CODE	COURSE SECTION CRD	TITLE DAY COMMENTS	TIME	BLDG ROOM	INSTR	DEPT SLN SPEC CODE	COURSE SECTION CRD	TITLE DAY COMMENTS	TIME	BLDG ROOM	INSTR
ENGLISH (cont.)																	
ENGL 2843	314 A 5	SHAKESPEARE TO 1603 MTWTF 930-1020 ENGL MAJORS PERIOD I ENTRY CODES PERIOD II SEE INSTRUCTOR		DEN 309	DUNLOP,W	ENGL 2857	359 U 5	CONTEMPORARY NOVEL MW 700-920 PM ENGL MAJORS PERIOD I ENTRY CODES PERIOD II SEE INSTRUCTOR		SAV 316	CUMKINGS,K	ENGL 2874	395 A 5	AMERICAN WRITERS MTWTF 1230-120 "TWAR & JAZZ" ENTRY CODES PERIOD II SEE INSTRUCTOR		DEN 302	GRFFTH,J
ENGL 2844	315 A 5	SHAKESPEAR AFT 1603 MTWTF 1130-1220 ENGL MAJORS PERIOD I ENTRY CODES PERIOD II SEE INSTRUCTOR		THO 134	RENERT,O	ENGL 2858	361 A 5	CONTEMP POETRY MTWTF 930-1020 ENGL MAJORS PERIOD I ENTRY CODES PERIOD II SEE INSTRUCTOR		DEN 304	MC NAMARA,R	ENGL 2875	408 A 5	LIT & OTHER ARTS MTWTF 1230-120 W MEETS COLLEGE STUDIES PROGRAM REQUIREMENTS "LITERATURE AND PSYCHOANALYSIS" ENTRY CODES PERIOD II SEE INSTRUCTOR		SAV 343	VANBERG,S
ENGL 2845	321 A 5	LIT RENAISSANCE LIT MTWTF 1130-1220 ENGL MAJORS PERIOD I ENTRY CODES PERIOD II SEE INSTRUCTOR		PAR 306	FISHER,A	ENGL 2859	369 A 5	FICTION AND FILM MW 130-320 TTH 130-220 ENTRY CODES PERIOD II SEE INSTRUCTOR		THO 101	SHAVIRO,S	ENGL 2876	421 A 5	SPEC STUDIES EXPWRT TTH 130-250 ENTRY CODES PERIOD II SEE INSTRUCTOR PLUS 2 HRS *		HEB 243	DILLON,G
ENGL 2846	327 A 5	RISE OF ENG NOVEL MTWTF 1130-1220 ENGL MAJORS PERIOD I ENTRY CODES PERIOD II SEE INSTRUCTOR		PAR 305	JEFFORDS,S	ENGL 2860	371 A 5	MOD EUROPE LIT TRNS MTWTF 1130-1220 ENGL MAJORS PERIOD I ENTRY CODES PERIOD II SEE INSTRUCTOR		SIG 325	SEARLE,I	ENGL 2877	422 A 5	ADV VERSE WRITING MW 130-250 ENTRY CODES PDL A104 RECOMMEND 386 SOPH STANDING OR ABOVE PLUS 2 HR WK *		SIG 225	MC EUROY,C
ENGL 2847	332 A 5	ROMANTIC POETRY II MTWTF 1230-120 ENGL MAJORS PERIOD I ENTRY CODES PERIOD II SEE INSTRUCTOR		DEN 304	SHAVIRO,S	ENGL 2861	373 A 5	PACIFIC NW LIT MTWTF 1230-120 ENGL MAJORS PERIOD I ENTRY CODES PERIOD II SEE INSTRUCTOR		DEN 209	SIMONSON,H	ENGL 2878	425 A 5	ADV SHORT STRY WRIT TTH 130-250 ENTRY CODES PDL A104 PLUS 2 HRS WK * RECOMMEND 388 OR PERM		LOW 118	HUDSON,L
ENGL 2848	333 A 5	ENGLISH NOVEL MTWTF 1130-1220 ENGL MAJORS PERIOD I ENTRY CODES PERIOD II SEE INSTRUCTOR		MLR 316	ALEXANDER,E	ENGL 2862	375 A 5	WOMEN AND LIT IMAG MTWTF 1130-1220 ENGL MAJORS PERIOD I ENTRY CODES PERIOD II SEE INSTRUCTOR		SAV 316	SALE,R	ENGL 2879	427 A 5	NOVEL WRITING MW 230-350 ENTRY CODES PDL A104 PLUS 2 HRS WK *		LOW 112	BOSWORTH,D
ENGL 2849	335 A 5	AGE OF VICTORIA MTWTF 930-1020 ENGL MAJORS PERIOD I ENTRY CODES PERIOD II SEE INSTRUCTOR		PAR 106	BLAKE,K	ENGL 2863	376 A 5	WOMEN WRITERS MTWTF 930-1020 W ENTRY CODES PERIOD II SEE INSTRUCTOR		GUG 409	KAVOLA,K	ENGL 2880	441 A 5	COMPOSITION PROCESS TTH 330-520 ENTRY CODES PERIOD II SEE INSTRUCTOR		SAV 211	DOYLEA
ENGL 2850	340 A 5	MODERN NOVEL MTWTF 1230-120 W ENGL MAJORS PERIOD I ENTRY CODES PERIOD II SEE INSTRUCTOR		SMJ 311	GRFFITH,M	ENGL 2864	379 A 5	ADV EXPOSITORY WRIT MW 1030-1150 ENGL MAJORS PERIOD I ENTRY CODES PERIOD II SEE INSTRUCTOR NO FRESHMEN PLUS 2 HRS *		SAV 131	LONGYEAR,C	ENGL 2881	490 A 3	MAJOR CONFERENCE ARR ENTRY CODES PDL A-11 MAJORS ONLY			
ENGL 2851	346 A 0	CRITICAL PRACTICE MTWTF 1230-120 W MEETS COLLEGE STUDIES PROGRAM REQUIREMENTS ENTRY CODES PERIOD II SEE INSTRUCTOR		DEN 309	JEFFORDS,S	ENGL 2865	379 B 5	MW 1030-1150 ENGL MAJORS PERIOD I ENTRY CODES PERIOD II SEE INSTRUCTOR NO FRESHMEN PLUS 2 HRS *		LOW 116	CRAWFORD,R	ENGL 2882	491 A 3	MAJOR CONFERENCE ARR ENTRY CODES PDL A-11 MAJORS ONLY			WATKINS,E
ENGL 2852	352 A 5	EARLY AMER LIT MTWTF 930-1020 ENGL MAJORS PERIOD I ENTRY CODES PERIOD II SEE INSTRUCTOR		HEB 238	ABRAMS,R	ENGL 2866	379 C 5	TTH 1030-1150 ENGL MAJORS PERIOD I ENTRY CODES PERIOD II SEE INSTRUCTOR NO FRESHMEN PLUS 2 HRS *		LOW 216	DILLON,G	ENGL 2883	492 A 5	H-MAJOR CONF-HONORS F 130-320 H ENTRY CODES PDL A-11 PLUS 3 HRS *		SMJ 111	CUMKINGS,K
ENGL 2853	353 A 5	AMER LIT LATER 19C MTWTF 1030-1120 ENGL MAJORS PERIOD I ENTRY CODES PERIOD II SEE INSTRUCTOR		DEN 309	SIMONSON,H	ENGL 2867	386 A 5	INTERMED VERSE WRIT M 130-420 ENTRY CODES PDL A104 SOPH STANDING OR ABOVE PLUS 2 HRS WK *		HEB 245	MC HUGH,H	ENGL 2884	493 A 3-5	CREATIVE WRIT CONF ARR ENTRY CODES PDL A104 REQUIRES APPROVAL OF DIRECTOR OF CREATIVE WRITING			
ENGL 2854	354 A 5	EARLY MOD AM LIT MTWTF 1030-1120 ENGL MAJORS PERIOD I ENTRY CODES PERIOD II SEE INSTRUCTOR		DEN 209	GRFFITH,J	ENGL 2868	386 B 5	TTH 130-250 ENGL MAJORS PERIOD I ENTRY CODES PDL A104 RECOMMEND 274 OR PERM PLUS 2 HRS WK *		GLD 117	BIERDS,I	ENGL 2885	494 A 3-5	EXPOSIT WRIT CONF ARR ENTRY CODES PDL A-11 REQUIRES APPROVAL OF DIRECTOR OF EXPOSITORY WRITING			
ENGL 2855	355 A 5	CONTEMP AM LIT MTWTF 830-920 - ENGL MAJORS PERIOD I ENTRY CODES PERIOD II SEE INSTRUCTOR		SAV 243	SHULMAN,R	ENGL 2869	388 A 5	INT SHORT STRY WRIT MW 130-250 ENTRY CODES PDL A104 PLUS 2 HRS WK * RECOMMEND 277 OR PERM		LOW 216	JOHNSON,C	ENGL 2886	496 A 1-6	INTERNSHIP ARR CR/NC ONLY ENTRY CODES PDL A-2-B MAJORS ONLY			PATTERSON,M
ENGL 2856	358 A 5	LIT OF BLACK AMER TTH 930-1120 W/AFRAN 358 A ENGL MAJORS PERIOD I ENTRY CODES PERIOD II SEE INSTRUCTOR		SMJ 102	BUTLER,J	ENGL 2870	388 B 5	TTH 130-250 ENGL MAJORS PERIOD I ENTRY CODES PDL A104 PLUS 2 HRS WK * RECOMMEND 277 OR PERM		LOW 117	HUDSON,L	ENGL 2887	499 A 5	HONORS SEMINAR MW 130-320 H ENTRY CODES PDL A-11 PLUS ONE HOUR *		MOR 219	SHELD,S
						ENGL 2871	390 A 5	ENGL LANG STUDY MTWTF 930-1020 ENGL MAJORS PERIOD II SEE INSTRUCTOR		PAR 206	LONGYEAR,C	ENGL 2888	505 A 5	GRAD ENGL STUDIES MW 330-520 H ENTRY CODES PDL A105		LOW 118	VAUGHAN,M
						ENGL 2872	393 U 5	HIST ENGL LANG TTH 700-920 PM PREREQUISITE: ENGL 390 LING 200,OR EQUIVALENT ENTRY CODES PERIOD II SEE INSTRUCTOR		SAV 311	DAHLE	ENGL 2889	505 A 5	GRAD ENGL STUDIES MW 330-520 H ENTRY CODES PDL A105			
						ENGL 2873	394 A 5	LANGUAGE OF LIT MTWTF 1230-120 ENGL MAJORS PERIOD II SEE INSTRUCTOR		DEN 315	RIGGENBACH						

W = WRITING COURSE MEETING UW REQUIREMENT H = HONORS B = WRITING COURSE AND HONORS % = NEW COURSE (SEE FRONT OF TIME SCHEDULE)
> ENROLLMENT IN THIS SECTION IS LIMITED, AND STUDENTS MUST OBTAIN ENTRY CODES.

UNIVERSITY OF WASHINGTON

SPRING QUARTER 1990

DEPT SLN SPEC CODE	COURSE SECTION	CRD	TITLE DAY COMMENTS	TIME	BLDG ROOM INSTR	DEPT SLN SPEC CODE	COURSE SECTION	CRD	TITLE DAY COMMENTS	TIME	BLDG ROOM INSTR	DEPT SLN SPEC CODE	COURSE SECTION	CRD	TITLE DAY COMMENTS	TIME	BLDG ROOM INSTR	
ENGLISH (cont.)						ENGL 589	599	A	SPEC STUDIES IN ENG TTH 130-320		CAJ 230 ALLEN,C	G ST >3283	391	A	SUP STUDY SEL FIELDS			
ENGL >2890	A	5	LITERARY CRITICISM MW 130-320		LOW 113 WATKINSE	>2915	B	5	ENTRY CODES PDL A105 F 930-1250		CAJ 230 PALOMALO	G ST >3284	A	5	SENIOR STUDY			
ENGL >2891	A	5	SHAKESPEARE MW 130-320		DEN 311 LAGUARDIAE	ENGL >2916	A	VAR	RIDEPOINT STDY/RSCH ARR									
ENGL >2892	A	5	AMERICAN LITERATURE MW 930-1120		LOW 115 POLLAK,V	ENGL >2917	A	3-9	INTERNSHIP ARR									
ENGL >2893	U	5	AMERICAN LITERATURE M 530-850 PM		LOW 112 POSNOCK,R	ENGL >2918	A	VAR	CR/NC ONLY ENTRY CODES PDL A105									
ENGL >2894	A	5	STUOKES MEDIEVL LIT TTH 130-320		SAV 153 READLEY,P	ENGL >2919	A	VAR	MASTERS THESIS ARR									
ENGL >2895	A	5	EARLY 19TH CENT LIT MW 1130-120		LOW 112 MODIANO,R	ENGL 600	600	A	DOCTORAL DISSERTATN ARR									
ENGL >2896	A	5	VICTORIAN LIT MW 930-1120		SNI 113 DURIN,R	ENVIRONMENTAL STUDIES						GENET 3285	AA	3	HUM GEN+INDV & SOC			
ENGL >2897	B	5	ENTRY CODES PDL A105 TTH 1130-120		LOW 115 BLAKE,K	ENV S 2994	A	5	INTROD ENVIR STUDY MTWTHF 130-220		ARC 147	GENET 3286	AB	3	930-1020			
ENGL >2898	A	5	18TH CENTURY LIT TTH 130-320		DEN 311 LOCKWOOD,T	ENV S 2995	AA	5	SOC SC AND ENVIRON MW 1030-1120		JHN 101	GENET 3288	AB	4	1030-1120			
ENGL >2899	U	5	RHETORIC TH 600-920 PM		SAV 326 WEBSTER,J	ENV S 2996	AB	5	TTH 830-920		BAG 108	GENET 3289	AC	4	1030-1120			
ENGL >2900	A	5	20TH CENTURY LIT MW 1130-120		SNI 113 BRENNER,G	ENV S 2997	AC	5	MWF 1030-1120		JHN 101	GENET 3290	AD	4	1030-1120			
ENGL >2901	B	5	ENTRY CODES PDL A105 TTH 930-1120		LOW 115 KAPLAN,S	ENV S 2998	AD	5	TTH 830-920		BAG 106	GENET 3291	AA	3	1030-1120			
ENGL >2902	C	5	ENTRY CODES PDL 105 TTH 330-520		CAJ 230 YANGENK BUTLER,J	ENV S 2999	AE	5	MWF 1030-1120		JHN 101	GENET >3292	A	VAR	UNDERGRAD RESEARCH			
ENGL >2903	A	5	CURR RHETORCL THRY TTH 330-520		LOW 112 LUNSFORD,A	ENV S 3000	AF	5	MWF 1030-1120		JHN 101	GENET 501	A	3	INTR RSRCH MATERIAL			
ENGL >2904	A	5	RES IN SEC LANG ACQ MW 330-520		LOW 117 TOLLEFSON,J	ENV S 3001	AA	5	GLOBAL ENVIRON PROB MTWTHF 1130-1220		SIG 327	GENET 502	A	1	SEMVAR			
ENGL >2905	A	5	TESTING ESL TTH 330-520		LOW 115 RIGGENBACH	ENV S 3002	AB	5	TTH 830-920		JHN 214	GENET 503	A	3	TH			
ENGL >2906	A	3	PRACTICUM IN TESL ARR			ENV S 3003	AA	5	ENVIR POLLUTION MW 930-1020		ROB 153 WELCHE CARLSON	GENET 504	A	2	TOPICS IN GENETICS			
ENGL >2907	A	5	CR/NC ONLY ENTRY CODES PDL A105			ENV S 3004	AB	5	TTH 130-220		MOR 234 WELCHE CARLSON	GENET 505	A	3	ARR			
ENGL >2908	A	5	ADV FICT WORKSHOP MW 330-520		LOW 115 SHELDON,D	ENV S 3005	A	5	W/CVE 250 AA			GENET 506	A	1	CR/NC ONLY			
ENGL >2909	B	5	ENTRY CODES PDL A105 TTH 1130-120		THO 119 RUSS,J	ENV S 3006	A	5	MWF 930-1020		ROB 153 WELCHE CARLSON	GENET 507	A	1.5	ANALYSIS BY EM			
ENGL >2910	A	5	ADV POETRY WORKSHOP TTH 330-520		SNI 113 WAGONER,D	ENV S 3007	A	4	TH 230-320			GENET 508	A	1	ARR			
ENGL >2911	A	5	GRAD WRITING CONF ARR			ENV S 3008	A	4	W/GPHYS 508 A		CHL 019 CHARLSON,R	GENET 509	A	1	CR/NC ONLY			
ENGL >2912	A	5	MASTERS ESSAY ARR			ENV S 3009	A	VAR	ENV OCC TOXICOL MW 230-350		HST 1747 EATON,D	GENET 600	A	VAR	INDEPENDNT STDY/RSCH			
ENGL >2913	A	6	MASTERS ESSAY ARR			ENGL 600	600	A	W/ENVH 515 A			GENET >3299	A	VAR	ARR			
GENERAL STUDIES						G ST >3282	A	1-6	INDEPENDENT FLDRK ARR									

W = WRITING COURSE MEETING UW REQUIREMENT H = HONORS B = WRITING COURSE AND HONORS % = NEW COURSE (SEE FRONT OF TIME SCHEDULE)
 > ENROLLMENT IN THIS SECTION IS LIMITED, AND STUDENTS MUST OBTAIN ENTRY CODES.

UNIVERSITY OF WASHINGTON

SPRING QUARTER 1990

DEPT SLN	COURSE SECTION SPEC CODE	TITLE DAY COMMENTS	TIME	BLDG	ROOM	INSTR	DEPT SLN	COURSE SECTION SPEC CODE	TITLE DAY COMMENTS	TIME	BLDG	ROOM	INSTR	DEPT SLN	COURSE SECTION SPEC CODE	TITLE DAY COMMENTS	TIME	BLDG	ROOM	INSTR	
GEOLOGICAL SCIENCES (cont.)																					
GEOLOGICAL SCIENCES	3390	403 AA	4	PRSN OF PALEOBIOLOGY TTH 830-1020	JHN 323	WARD,P JHN 323	GPHYS	452	3	SEDIMENT TRANSPORT MWF 1030-1120	JHN 053	SMITH,J	GERM	3423	202 A	5	SECOND-YEAR GERMAN MTWTF 930-1020	DEN 314			
GEOLOGICAL SCIENCES	3391	417 A	3	GLACIAL AGES MWF 130-220	QRC 154	PORTER,S	GPHYS	499	1-5	INDEPENDENT STUDY ARR ENTRY CODES ATG 202			GERM	3425	203 A	5	SECOND-YEAR GERMAN MTWTF 1130-1220	DEN 315	JAEGE,R,C		
GEOLOGICAL SCIENCES	3392	419 A	3	GLACIAL LANDSCAPES MWF 930-1020	JHN 053	HALLETT,B	GPHYS	508	4	GEOCHEM CYCLES MWF 130-250	CHL 019	CHARLSON,R	GERM	3426	250 A	2	ADV GERM THRU FILM TTH 1130-1220	KNE 220	BARRACK,C		
GEOLOGICAL SCIENCES	3393	420 A	3	ADV MINERALOGY MWF 1030-1120	JHN 157	GHOSE,S	GPHYS	520	1	SEMINAR W 330-420	ATG 310C		GERM	3427	259 A	1-5	SUPERVISED STUDY ARR ENTRY CODES DEN 340C				
GEOLOGICAL SCIENCES	3394	425 AA	5	PETRO/PETRL META RK MWF 1130-1220	JHN 311	EVANS,B JHN 311	GPHYS	530	3	SOLAR-TERREST PHYS TTH 1100-1220	JHN 353	HOLZWORTH,R	GERM	3428	302 A	3	CONVERSTN & WRITNG MWF 130-220	DEN 316	MC LEAN,S		
GEOLOGICAL SCIENCES	3395	435 AA	5	SEISACC EXPLORATION MWF 130-220	JHN 053	BROWN,J	GPHYS	537	3	MAGNETOSPHERE I TTH 930-1050	JHN 353	PARKS,G	GERM	3429	303 A	3	CONVERSTN & WRITNG MWF 830-920	DEN 310	VOYLES,J		
GEOLOGICAL SCIENCES	3396	452 A	3	SEDIMENT TRANSPORT MWF 1030-1120	JHN 053	SMITH,J	GPHYS	541	3	THEOR SEISMOLOGY I TTH 930-1050	ATG 406	CROSSON,R SMITH,S	GERM	3431	313 A	5	MAJOR FIGURES MTWTF 930-1020	DEN 317	WILKE,S		
GEOLOGICAL SCIENCES	3397	476 A	3	ISOTOPE GEOLOGY MWF 930-1020	JHN 437	STUVER,M NELSON,B	GPHYS	560	3	SPEC TOPICS GEOPHYS M 1130-1220	JHN 054	BOSTROM,R	GERM	3432	313 B	5	GOETHE'S FAUST, PART I MTWTF 1030-1120	DEN 317	HERTLING,G		
GEOLOGICAL SCIENCES	3398	468 AA	5	ECON FIELD GEOL TWTW 1230-120	JHN 206	CHENEY,E JHN 206	GPHYS	541	3	THEOR SEISMOLOGY I TTH 930-1050	ATG 406	CROSSON,R SMITH,S	GERM	3433	323 A	5	CULTURE & ARTIFACTS TTH 930-1120	DEN 315	AMMERLAH,M		
GEOLOGICAL SCIENCES	3399	490 A	2	SPECIAL TOPICS ARR			GPHYS	600	VAR	INDEPNDNT STDY/RSCH ARR			GERM	3434	353 A	5	LIT & CULT-ENW GERMAN MTWTF 1130-1220	DEN 309	TALBENECK,S		
GEOLOGICAL SCIENCES	3400	498 A	5	UNDERGRAD THESIS ARR			GPHYS	700	VAR	MASTERS THESIS ARR			GERM	3435	355 A	5	GERM LIT FILM ENGL M 1130-1220	DEN 216	PECK,I		
GEOLOGICAL SCIENCES	>3401	499 A	VAR	UNDERGRAD THESIS ARR ENTRY CODES JHN 063			GPHYS	>3465	VAR	MASTERS THESIS ARR ENTRY CODES ATG 202			GERM	>3436	355 W		T 1120-120	DEN 216			
GEOLOGICAL SCIENCES	3402	549 A	5	SMALL-SCALE STRUCT ARR		BOYER,S	GPHYS	800	VAR	DOCTORAL DISSERTATN ARR		SMITH,J CREAGER,K	GERM	>3437	355 W		W 1130-1220	DEN 216			
GEOLOGICAL SCIENCES	>3403	590 A	2-5	SPECIAL TOPICS ARR ENTRY CODES JHN 063		WARD,P	GPHYS	>3466	VAR	DOCTORAL DISSERTATN ARR ENTRY CODES ATG 202			GERM	>3438	395 A	1-2	GERM PROCTOR 1ST YR TTH 1030-1120	KNE 220	BARRACK,C		
GEOLOGICAL SCIENCES	>3404	B	3	ADVANCED TOPICS IN PALEONTOLOGY ARR MAGMA PHYSICS		BERGANTZ,G	GERMANICS					GERM	396	396	1-2	GERM PROCTOR 2ND YR TTH 1130-1220	KNE 220	BARRACK,C			
GEOLOGICAL SCIENCES	>3405	A	VAR	INDEPNDNT STDY/RSCH ARR CR/NC ONLY ENTRY CODES JHN 063			GERM	102	5	FIRST-YEAR GERMAN MTWTF 830-920	DEN 316		GERM	>3437	A	1-2	GERM PROCTOR 2ND YR TTH 1130-1220	KNE 220	BARRACK,C		
GEOLOGICAL SCIENCES	>3406	A	VAR	MASTERS THESIS ARR ENTRY CODES JHN 063			GERM	103	5	FIRST-YEAR GERMAN MTWTF 930-1020	DEN 316		GERM	403	3438	3	ADV WRITING & CONVS MWF 930-1020	DEN 312	BANSLEBEN,M		
GEOLOGICAL SCIENCES	>3407	A	VAR	DOCTORAL DISSERTATN ARR ENTRY CODES JHN 063			GERM	104	1-15	INDY FRST-YR GERMAN MTWTF 1230-120	DEN 314		GERM	405	3439	3	GERMAN LINGST ANLYS MWF 1230-120	DEN 316	BARRACK,C		
GEOPHYSICS																					
* ENTRY CODES AVAILABLE IN ATG 202																					
GEOPHYSICS	3432	403 A	3	GEOPHYSICS EARTH MWF 930-1020	JHN 353	BROWN,J	GERM	102	5	FIRST-YEAR GERMAN MTWTF 830-920	DEN 316		GERM	396	>3437	A	1-2	GERM PROCTOR 2ND YR TTH 1130-1220	KNE 220	BARRACK,C	
GEOPHYSICS	3433	408 A	3	GEOPHYS ATMOS MWF 1130-1220	ATG 406	BAKER,M	GERM	103	5	FIRST-YEAR GERMAN MTWTF 930-1020	DEN 305		GERM	403	3438	3	ADV WRITING & CONVS MWF 930-1020	DEN 312	BANSLEBEN,M		
GEOPHYSICS	3434	435 AA	5	SEISACC EXPLORATION MWF 130-220	JHN 053	BROWN,J	GERM	150	2	CONV GERM THRU FILM TTH 1030-1120	KNE 220	BARRACK,C	GERM	405	>3439	A	3	GERMAN LINGST ANLYS MWF 1230-120	DEN 316	BARRACK,C	
W = WRITING COURSE MEETING UN REQUIREMENT H = HONORS B = WRITING COURSE AND HONORS % = NEW COURSE (SEE FRONT OF TIME SCHEDULE)																					
> ENROLLMENT IN THIS SECTION IS LIMITED, AND STUDENTS MUST OBTAIN ENTRY CODES.																					

UNIVERSITY OF WASHINGTON

SPRING QUARTER 1990

DEPT SLN SPEC CODE	COURSE SECTION	CRD	TITLE DAY COMMENTS	TIME	BLDG ROOM	INSTR	DEPT SLN SPEC CODE	COURSE SECTION	CRD	TITLE DAY COMMENTS	TIME	BLDG ROOM	INSTR	DEPT SLN SPEC CODE	COURSE SECTION	CRD	TITLE DAY COMMENTS	TIME	BLDG ROOM	INSTR							
GERMANICS (cont.)																											
GERM 3444	517 A	3	PROSEM 20TH C LIT T 130-320 NETZSCHE & EXPRESSIONISM		DEN 313	BEHLER,D	3581	AO	5	MTWTH F OPT LINK WRIT COURSE SEE ENGL 198	930-1020 130-220	KNE 120 SMI 311	BEHLMER,G														
GERM 3445	542 A	3	20TH CENTURY PROSE TH 130-320 THOMAS MANN		DEN 312	BECKMANN,J	> 3582	AP H	5	MTWTH F ENTRY CODES SMI 206A OPT LINK WRIT COURSE SEE ENGL 198	930-1020 930-1020	KNE 120 SMI 311	BEHLMER,G														
GERM 3446	551 A	3	SHWR GERM PHIL/LING T 330-520		DEN 312	VOYLES,J	HST > 3583	123 AA %	5	MDRN WRLD-SPCL PROB MTWTH F W/HST 113 AA ENTRY CODES SMI 206A MEETS COLLEGE STUDIES PROGRAM REQUIREMENTS	930-1020 1030-1120	KNE 120 SAV 131	BEHLMER,G														
GERM 3447	567 A	3	KENNESANG M 130-320		DEN 313	KARNEHLA	HST > 3584	192 A W	5	HISTRN AS DETECTIVE W 1230-220		PAR 120	THOMAS,C														
GERM > 3449	580 A	5	SHWR IN GERMAN LIT MW 330-520 FREUD & MODERN LIT		DEN 313	TAUBENECKS	HST > 3585	261 A W	5	SURV MUSLM NR EAST MWF 130-250		SMI 313	BACHARACH,J														
GERM > 3450	600 A	VAR	INDEPENDNT STDY/RSCH ARR ENTRY CODES DEN 340C				HST > 3586	313 A W	5	SCI&GN-PHYS&ASTPHY MTWTHF 830-920 MEETS COLLEGE STUDIES PROGRAM REQUIREMENTS		SAV 315	HEVLY,B														
GERM > 3451	700 A	VAR	MASTERS THESIS ARR ENTRY CODES DEN 340C				HST > 3587	497 A %	5	PUBLIC & LOCAL HST M 230-420		DEN 213	FINDLAY,J														
HISTORY																											
HST 3567	113 AA	5	THE MODERN WORLD MTWTH 930-1020 F 830-920 W/HST 123 AA OPT LINK WRIT COURSE SEE ENGL 198		KNE 120 SMI 309	BEHLMER,G	HST > 3588	498 A W	3-5	COLLOQUIUM IN HIST TH 130-320 ENTRY CODES SMI 206A "RACE RELATIONS IN THE UNITED STATES SINCE CIVIL WAR"		SMI 111	MCKENZIE,T														
3568	AB	5	MTWTH 930-1020 F 830-920 OPT LINK WRIT COURSE SEE ENGL 198		KNE 120 SMI 307	BEHLMER,G	> 3589	B W	3-5	T 230-420 MLR 302A RORABAUGH,W																	
3569	AC	5	MTWTH 930-1020 F 930-1020 OPT LINK WRIT COURSE SEE ENGL 198		KNE 120 SMI 105	BEHLMER,G	> 3590	C W	5	M 130-320 THO 118 STACEY,R																	
3570	AD	5	MTWTH 930-1020 F 930-1020 OPT LINK WRIT COURSE SEE ENGL 198		KNE 120 SMI 318	BEHLMER,G	> 3591	D W	3-5	T 330-520 PAR 110 TOEWS,I																	
3571	AE	5	MTWTH 930-1020 F 930-1020 OPT LINK WRIT COURSE SEE ENGL 198		KNE 120 SMI 309	BEHLMER,G	> 3592	E W	3-5	TH 130-320 THO 118 TREADGOLD,D																	
3572	AF	5	MTWTH 930-1020 F 930-1020 OPT LINK WRIT COURSE SEE ENGL 198		KNE 120 SAV 245	BEHLMER,G	> 3593	F W	3-5	W 130-320 SMI 105 BORZAL,E																	
3573	AG	5	MTWTH 930-1020 F 1030-1120 OPT LINK WRIT COURSE SEE ENGL 198		KNE 120 SMI 313	BEHLMER,G	> 3594	G W	3-5	MW 1130-1220 SWS 036 COETA,D																	
3574	AH	5	MTWTH 930-1020 F 1030-1120 OPT LINK WRIT COURSE SEE ENGL 198		KNE 120 PAR 120	BEHLMER,G	> 3595	H W	3-5	W 130-320 SWS 125 SPOHN,W																	
3575	AI	5	MTWTH 930-1020 F 1130-1220 OPT LINK WRIT COURSE SEE ENGL 198		KNE 120 SMI 305	BEHLMER,G																					
3576	AJ	5	MTWTH 930-1020 F 1130-1220 OPT LINK WRIT COURSE SEE ENGL 198		KNE 120 PAR 213	BEHLMER,G																					
3577	AK	5	MTWTH 930-1020 F 1230-10 OPT LINK WRIT COURSE SEE ENGL 198		KNE 120 SMI 105	BEHLMER,G																					
3578	AL	5	MTWTH 930-1020 F 1230-120 OPT LINK WRIT COURSE SEE ENGL 198		KNE 120 SMI 405	BEHLMER,G																					
3579	AM	5	MTWTH 930-1020 F 1230-120 OPT LINK WRIT COURSE SEE ENGL 198		KNE 120 SMI 113	BEHLMER,G																					
3580	AN	5	MTWTH 930-1020 F 130-220 OPT LINK WRIT COURSE SEE ENGL 198		KNE 120 SMI 115	BEHLMER,G																					
HISTORY OF THE AMERICAS																											
HSTAA 3606	135 AA	5	AM HIST SINCE 1940 MTWTH 930-1020 W 830-920		SMI 211 SMI 307	PEASE,O	3607	AB	5	MTWTH 930-1020 W 930-1020		SMI 211 SMI 307	PEASE,O	3608	AC	5	MTWTH 930-1020 W 1130-1220		SMI 211 SMI 311	PEASE,O	3609	AD	5	MTWTH 930-1020 W 1230-120		SMI 211 SMI 405	PEASE,O
HSTAA 3610	201 AA	5	SURV HIST OF U S MTWTH 830-920 TH 830-920 OPTIONAL LINK WRITING COURSE: SEE ENGL 198		SAV 239 SMI 105	MCKENZIE,T	3611	AB	5	MTWTH 830-920 TH 830-920		SAV 239 SMI 305	MCKENZIE,T KESTER,K	3612	AC	5	MTWTH 830-920 TH 930-1020		SAV 239 CLK 220	MCKENZIE,T	3613	AD	5	MTWTH 830-920 TH 1030-1120		SAV 239 SMI 307	MCKENZIE,T
3614	AE	5	MTWTH 830-920 TH 1130-1220 OPTIONAL LINK WRITING COURSE: SEE ENGL 198		SAV 239 SMI 107	MCKENZIE,T																					

W = WRITING COURSE MEETING LWY REQUIREMENT H = HONORS B = WRITING COURSE AND HONORS % = NEW COURSE (SEE FRONT OF TIME SCHEDULE)
 > ENROLLMENT IN THIS SECTION IS LIMITED, AND STUDENTS MUST OBTAIN ENTRY CODES.

UNIVERSITY OF WASHINGTON

SPRING QUARTER 1990

DEPT SLN SPEC CODE	COURSE SECTION	CRD	TITLE DAY COMMENTS	TIME	BLDG ROOM	INSTR
HISTORY OF THE AMERICAS (cont.)						
3615 AF	5		MTWTF 830-920 SAV 239 MCKENZE,T TH 1230-120 SMI 107 OPTIONAL LINK WRITING COURSE: SEE ENGL 198			
HSTAA 3616 A	5		MOD AM CIVL FR 1877 MTWTF 1030-1120 CMU 120 BURKE,R			
HSTAA 3617 A	5		HIST AMERICAN FILM MTWTF 830-920 GUG 224 OGLE,S			
HSTAA 3618 A	5		MODERN LAT AMER MTWTF 930-1020 PAR 306 BERGQUST,C			
HSTAA 3619 A	5		LATIN AMER RELATIONS MTWTF 1030-1120 SAV 317 GL,C			
HSTAA 3620 A	5		AM URB HST SNC 1870 MTW 1230-150 SMI 105 RORABAUGH,W			
HSTAA 3621 A	5		AM POL&SOC SNC 1920 MTWTF 930-1020 SMI 407 KIRKENDALL,R			
HSTAA 3622 A	5		HIST WASH & PAC N'W MTWTF 930-1020 SMI 304 FRIDLAY,J			
HSTAA >3623 A	5		FDR & THE NEW DEAL T 130-320 SMI 111 KIRKENDALL,R ENTRY CODES SMI 316C			
HSTAA >3624 A	3-5		SHR-HISPANICS OF US T 230-420 SMI 109 GL,C ENTRY CODES SMI 204C			
HSTAA >3625 A	4-6		AM HIST-INTERPRET TH 130-320 SMI 306 PEASE,O ENTRY CODES SMI 206C			
HSTAA >3626 A	3-6		SMNR AM HIST-RECENT T 130-320 SMI 306 PEASE,O ENTRY CODES SMI 206C			
HSTAA >3627 A	3-6		LAT AM HIST-NAT PER W 330-520 SMI 109 BERGQUST,C ENTRY CODES SMI 206C			

ANCIENT & MEDIEVAL HISTORY

HSTAM 3628 AA	5		ANCIENT HISTORY MTWTH 1130-1220 SMI 102 FERRILLA F 930-1020 SMI 307			
3629 AB	5		MTWTH 1130-1220 SMI 102 FERRILLA F 1030-1120 PAR 213			
3630 AC	5		MTWTH 1130-1220 SMI 102 FERRILLA F 1130-1220 SAV 131			
3631 AD	5		MTWTH 1130-1220 SMI 102 FERRILLA F 130-220 SMI 107			
HSTAM 3632 A	5		MEDIEVAL ENGLAND MTWTF 930-1020 ART 004 STACEY,R			
HSTAM >3633 A	3-6		MEDIEVAL EUR SMNR W 130-320 SMI 306 STACEY,R ENTRY CODES SMI 204D			

HISTORY OF ASIA

HSTAS 3634 A	5		CHIN HST AD906-1840 MTWTF 930-1020 THO 234 CHAN,H			
HSTAS 3635 A	5		THE VIETNAM WARS MTWTF 1130-1220 SMI 318 SEARSL			
HSTAS 3636 A	5		HST KOREA SNC 1860 MTWTF 130-220 THO 119 PALAIS,J			
HSTAS >3637 A	3-6		CHIN HIST-PRE SUNG M 130-320 THO 217 DULL,J ENTRY CODES THO 406			
HSTAS >3638 A	3-6		SEM CH HIST-PRE-SUNG T 130-320 THO 217 DULL,J ENTRY CODES THO 406			

DEPT SLN SPEC CODE	COURSE SECTION	CRD	TITLE DAY COMMENTS	TIME	BLDG ROOM	INSTR
HSTAS >3639 A	3-6		SMNR KOREAN HISTORY M 230-420 THO 322 PALAIS,J ENTRY CODES THO 322			
MODERN EUROPEAN HISTORY						
HSTEU 3640 U	5		MOD EUR H 1648-1815 TTH 700-850 PM SAV 317 LE BARA			
HSTEU 3641 A	5		CNTP EUR H SNC 1815 MTWTF 1030-1120 SMI 304 JONAS,R			
HSTEU 3642 AA	5		EUROPE WITCH TRIALS MTWTH 1130-1220 SMI 220 O'NEIL,M F 930-1020 SMI 105 ENTRY CODES DEN 340C			
3643 AB	5		MTWTH 1130-1220 SMI 205 O'NEIL,M F 1030-1120 SIG 327			
3644 AC	5		MTWTH 1130-1220 SMI 205 O'NEIL,M F 1130-1220 SMI 407			
3645 AD	5		MTWTH 1130-1220 SMI 205 O'NEIL,M F 1130-1220 SMI 113			
3646 AE	5		MTWTH 1130-1220 SMI 205 O'NEIL,M F 130-220 SMI 113			
HSTEU 3647 A	5		INTEL HST-20TH C MTWTF 1030-1120 DEN 212 TOEWS,J			
HSTEU 3648 A	5		EUROPE SINCE 1945 MTWTF 930-1120 GUG 317 ULLMAN,J			
HSTEU 3649 A	5		EUROPE 1939-1945 MTWTF 930-1020 SMI 205 BRIDGMAN,J			
HSTEU 3650 A	5		HISTORY: COMPARISIM MTWTF 1030-1120 THO 125 ELLISON,H W/SIS 440 A			
HSTEU 3651 A	5		TWENTIETH-CENT RUSS MTWTF 930-1020 THO 134 TREADGOLD,D			
HSTEU 3652 A	5		SPAIN,1700-PRESENT TWTH 130-250 SMI 318 ULLMAN,J			
HSTEU >3653 A	3-6		SMNR MDRN RUSS HIST T 330-520 SMI 111 ELLISON,H ENTRY CODES THO 434			
HSTEU >3654 A	3-6		ENGLISH HISTORY T 230-420 THO 118 BEHLMER,G ENTRY CODES SMI 206C			

HONORS

* ENTRY CODES AVAILABLE IN PDL B-25-B

H A&S >3477 H	5		HONORS SCIENCE 3 MTWTF 130-220 LOW 101 PALKA,J T 130-220 HCK 316 OPEN ONLY TO MEMBERS OF A&S HONORS PROGRAM			
H A&S >3478 H	5		H-WESTERN CIV II MTWTF 1130-1220 SAV 314 HEYNE,P OPEN ONLY TO MEMBERS OF A&S HONORS PROGRAM			
>3479 H	5		MTWTF 1030-1120 THO 235 HANDWERK,G			
H A&S >3480 H	5		H-WORLD CIV II MTWTH 830-920 THO 202 ANCHORDOGM OPEN ONLY TO MEMBERS OF A&S HONORS PROGRAM PLUS ONE HR *			
>3481 H	5		MTWTF 1130-1220 DEN 307 TULLY,D OPEN ONLY TO MEMBERS OF A&S HONORS PROGRAM			
H A&S >3482 H	2		HONORS SEMINAR TTH 1130-1220 CMU 230 SAPPORTAS CR/NC ONLY OPEN ONLY TO MEMBERS OF A&S HONORS PROGRAM			

H A&S >3483 H	2		ARR			
H A&S >3484 H	3		H-SPEC TPCS SOC SCI TTH 1130-1250 THO 331 STEELE,C OPEN ONLY TO MEMBERS OF A&S HONORS PROGRAM			

JACKSON SCHOOL INTRNATL STDIES

SIS 5705 AA	5		CULTURAL INTERACTNS MTWTF 830-920 KNE 210 HARRELLS TH 830-920 THO 231 OPT LINKED WRIT COURSE SEE ENGL 198			
5706 AB	5		MTWTF 830-920 KNE 210 HARRELLS TH 830-920 THO 331 OPT LINKED WRIT COURSE SEE ENGL 198			
5707 AC	5		MTWTF 830-920 KNE 210 HARRELLS TH 830-920 THO 325 OPT LINKED WRIT COURSE SEE ENGL 198			
5708 AD	5		MTWTF 830-920 KNE 210 HARRELLS TH 930-1020 PAR 120 OPT LINKED WRIT COURSE SEE ENGL 198			
5709 AE	5		MTWTF 830-920 KNE 210 HARRELLS TH 1030-1120 THO 231 OPT LINKED WRIT COURSE SEE ENGL 198			
5710 AF	5		MTWTF 830-920 KNE 210 HARRELLS TH 1130-1220 THO 234 OPT LINKED WRIT COURSE SEE ENGL 198			
5711 AG	5		MTWTF 830-920 KNE 210 HARRELLS TH 1130-1220 THO 202 OPT LINKED WRIT COURSE SEE ENGL 198			
5712 AH	5		MTWTF 830-920 KNE 210 HARRELLS TH 130-220 THO 325 OPT LINKED WRIT COURSE SEE ENGL 198			
5713 AI	5		MTWTF 830-920 KNE 210 HARRELLS TH 130-220 SMI 105 OPT LINKED WRIT COURSE SEE ENGL 198			
>5714 H	5		MTWTF 830-920 KNE 210 HARRELLS TH 830-920 SAV 131 ENTRY CODES PDL B25B OPT LINKED WRIT COURSE SEE ENGL 198			
SIS 5715 A	5		JR HONORS SEMINAR M 330-520 THO 217 MGDAL,J			
SIS 5716 A	5		HISTORY: COMPARISIM MTWTF 1030-1120 THO 125 ELLISON,H W/HSTEU 440 A			
SIS 5717 A	5		CATH CHURCH WLD POL TTH 130-320 SMI 115 RAMET,P			
SIS 5718 A	5		SPECIAL TOPICS MW 230-420 THO 234 SOVERELP U.S-NATO DEFENCE POLICY			
5719 B	3-5		T 130-320 DEN 213 PERRY,E WORKERS IN POLITICS PLUS ONE HR *			
5720 C	5		TTH 230-420 THO 235 CROSS,C TECHNIQUES & PRACTICE OF MODERN DIPLOMACY			
SIS >5721 W	5		READINGS IN INTL ST T 130-320 PAR 313 SORENSEN,C ENTRY CODES THO 111 MAJORS ONLY			

UNIVERSITY OF WASHINGTON

SPRING QUARTER 1990

DEPT SLN SPEC CODE	COURSE SECTION	TITLE DAY COMMENTS	TIME	BLDG ROOM	INSTR
SOUTHEAST ASIAN					
SISSE 5774	314 A	INSULAR SE ASIA MTWTFW W/AN/TH 314 A	930-1020	DEN 209	BENTLEY,C
SISSE >5775	499 A	UNDERGRAD RESEARCH ARR ENTRY CODES THO 111	1-5		
VIETNAMESE					
VIET >6226	113 U	1ST-YEAR VIETNAMESE MW ENTRY CODES THO 116	630-950 PM	THO 231	NGUYEN,K
VIET >6227	213 A	2ND-YEAR VIETNAMESE MTWTFW ENTRY CODES THO 116	930-1020	MLR 302B	NGUYEN,K
VIET >6228	490 A	SPEC TOPICS-VETNAMESE TTH ENTRY CODES THO 116	1030-1220	SMI 109	NGUYEN,K
LINGUISTICS					
* ENTRY CODES AVAILABLE IN PDL A210					
LING 3923	200 AA	INTR LING THOUGHT TTH W/AN/TH 454 A	830-920	JRN 101	BRAME,M
LING 3924	AB	830-920		JRN 101	BRAME,M
LING 3925	AC	830-920		JRN 101	BRAME,M
LING 3926	AD	930-1020		THO 119	
LING 3927	AE	830-920		JRN 101	BRAME,M
LING 3928	AF	1030-1120		LOW 101	
LING 3929	433 A	LANGUAGE POLICY TTH W/AN/TH 454 A	130-250	DEN 205	SCHIFFMAN,H
LING 3930	452 A	PHONOLOGY II TTH W/AN/TH 452 A	930-1115	SAV 153	
LING 3931	453 A	PHONOLOGY III MW W/AN/TH 453 A	1130-115	PAR 213	
LING 3932	454 A	METHODS COMPAR LING TTH	1130-1250	MEB 242	SHAPIRO,M
LING 3933	462 A	SYNTAX II MW F W/AN/TH 462 A	930-1115 930-1120	SAV 151	EDMONDS,J
LING 3934	463 A	SYNTAX III MW W/AN/TH 463 A	930-1115	SAV 245	CONTRERAS,H
LING 3935	479 A	FORMAL SEMANTICS MWF W/PHL 479 A	130-220	SMI 307	CHUNG,S
LING >3936	499 A	UNDERGRAD RESEARCH ARR CR/NC ONLY	1-5		SAPORTAS
LING 3937	553 A	ANLYS LINGSTC T TH W/AN/TH 553 A	130-350 230-350	DEN 209	EASTMAN,C
LING 3938	561 A	ADVANCED SYNTAX TH	230-450	LOW 116	CONTRERAS,H

DEPT SLN SPEC CODE	COURSE SECTION	TITLE DAY COMMENTS	TIME	BLDG ROOM	INSTR
LING 3939	590 A	PROBS IN LINGUISTICS W ROMANCE WORD ORDER	230-450	LOW 111	VOYLES,J
LING >3940	599 A	LING COLLOQUIUM F CR/NC ONLY	230-450	LOW 113	EDMONDS,J
LING >3941	600 A	INDEPNENT STDY/RSCH ARR CR/NC ONLY			HARGUSS, BRAME,M SAPORTAS
LING >3942	700 A	MASTERS THESIS ARR CR/NC ONLY			HARGUSS, BRAME,M SAPORTAS
LING >3943	800 A	DOCTORAL DISSERTATN ARR CR/NC ONLY			NEUMEYER,F BRAME,M KAISSE,F CONTRERAS,H

MATHEMATICS

*****NOTE, STUDENTS PLANNING TO TAKE ANY OF THE CLASSES MATH 105, MATH 107, MATH 124, MATH 156 MUST SATISFY MINIMUM PLACEMENT REQUIREMENTS. THE CURRENT REQUIREMENTS ARE DESCRIBED IN THE SHEET "PLACEMENT REQUIREMENTS FOR MATH 105,MATH 107,MATH 124,MATH 156" AVAILABLE AT CENTRAL ADVISING B-10 PDL & MATH ADVISING C-36 PDL

*****ADDED TUITION FEE REQUIRED FOR MATH 101.

SEE ADVISER,CENTRAL ADVISING,B-10 PDL.

* MATHEMATICS,C-36 PDL, FOR REGISTRATION AND TUITION INFORMATION.

MATH 4035	101 A	INTER ALGEBRA MTWTFW	1130-1220	SG 228	
MATH >4037	102 A	ALGEBRA MTWTFW ENTRY CODES AVAILABLE AT INSTRUCTIONAL CENTER 1307 N.E. 40TH ST. SPECIALLY ADMITTED STUDENTS ONLY	930-1020	SG 228	
>4038	B	1030-1120		SG 229	
MATH >4039	103 A	INTRO ELEM FUNCTION MWF ENTRY CODES AVAILABLE AT INSTRUCTIONAL CENTER 1307 N.E. 40TH ST. SPECIALLY ADMITTED STUDENTS ONLY	930-1020	DEN 217	
>4040	B	1030-1120		BNS 203	
MATH 4041	105 AA	PRECALCULUS MWF TTH	830-920 830-920	SG 325 SG 228	
4042	AB	830-920		SG 325	
4043	BA	930-1020		ARC 019	
4044	BB	830-920		SG 327	
4045	CA	830-920		SG 229	
4047	U	830-920		BAG 154	
		930-1020		SG 228	
		830-920		SG 231	
		630-750 PM		SG 227	

** STUDENTS MUST SATISFY MINIMUM PLACEMENT REQUIREMENTS
SEE ****NOTE, AT THE BEGINNING OF THE MATHEMATICS LISTINGS

MATH 4048	107 AA	MATH PRACTICAL ART MWF TTH	1130-1220 1130-1220	HCK 132 SG 227	
4049	AB	MWF TTH	1130-1220 1230-120	JRN 006 SG 226	
4050	AC	MWF TTH	1130-1220 1130-1220	JRN 006 SG 229	

** STUDENTS MUST SATISFY MINIMUM PLACEMENT REQUIREMENTS
SEE ****NOTE, AT THE BEGINNING OF THE MATHEMATICS LISTINGS

* MATH 124 AND MATH 125 FINAL WILL BE SATURDAY IMMEDIATELY FOLLOWING THE LAST DAY OF INSTRUCTION

* (DIFFERENT FROM THE PUBLISHED WINTER QUARTER EXAMINATION SCHEDULE)

MATH 4051	124 AA	CALC ANALYT GEOM I MWF TTH	830-920 830-920	AND 223 GUG 405	
4052	AB	MWF TTH	830-920 830-920	AND 223 EEB 108	
4053	AC	MWF TTH	830-920 930-1020	AND 223 BAG 260	
4054	AD	MWF TTH	830-920 930-1020	AND 223 BAG 261	
4055	BA	MWF TTH	930-1020 930-1020	AND 223 MOR 220	
4056	BB	MWF TTH	930-1020 930-1020	AND 223 SG 325	
4057	BC	MWF TTH	930-1020 1030-1120	AND 223 SG 227	
4058	BD	MWF TTH	930-1020 1030-1120	AND 223 SG 231	
4059	CA	MWF TTH	1130-1220 1130-1220	AND 223 SG 231	
4060	CB	MWF TTH	1130-1220 1130-1220	AND 223 PHY 152	
4061	CC	MWF TTH	1130-1220 1230-120	AND 223 SG 228	
4062	CD	MWF TTH	1130-1220 1230-120	AND 223 SG 231	

* MATH 124 AND MATH 125 FINAL EXAMINATION WILL BE SATURDAY IMMEDIATELY FOLLOWING THE LAST DAY OF INSTRUCTION

* (DIFFERENT FROM THE PUBLISHED SPRING QUARTER EXAMINATION SCHEDULE).

MATH 4063	125 AA	CALC ANALYT GEOM II MWF TTH	830-920 830-920	MLR 301 ARC 019	
4064	AB	MWF TTH	830-920 830-920	MLR 301 JHA 111	
4065	AC	MWF TTH	830-920 930-1020	MLR 301 SG 327	
4066	AD	MWF TTH	830-920 930-1020	MLR 301 AND 223	
>4067	BA	MWF TTH	930-1020 930-1020	HCK 132 PHY 152	
4068	BB	MWF TTH	930-1020 930-1020	AND 010 HCK 132	
4069	BC	MWF TTH	930-1020 1030-1120	HCK 132 MOR 221	
4070	BD	MWF TTH	930-1020 1030-1120	HCK 132 PHY 321	
4071	CA	MWF TTH	1130-1220 1130-1220	MLR 301 PHY 321	
4072	CB	MWF TTH	1130-1220 1130-1220	MLR 301 ROB 155	
4073	CC	MWF TTH	1130-1220 1230-120	MLR 301 PHY 152	
4074	CD	MWF TTH	1130-1220 1230-120	MLR 301 MOR 230	

MATH 4075	126 AA	CALC ANAL GEOM II MWF TTH	830-920 830-920	SG 134 GUG 409	
4076	AB	MWF TTH	830-920 830-920	SG 134 SG 227	
4077	AC	MWF TTH	830-920 930-1020	SG 134 EEB 108	
4078	AD	MWF TTH	830-920 930-1020	SG 134 HCK 021	
>4079	BA	MWF TTH	1030-1120 1030-1120	AND 223 HCK 132	
4080	BB	MWF TTH	1030-1120 1030-1120	HCK 132 HCK 324	

W = WRITING COURSE MEETING LW REQUIREMENT H = HONORS B = WRITING COURSE AND HONORS % = NEW COURSE (SEE FRONT OF TIME SCHEDULE)
> ENROLLMENT IN THIS SECTION IS LIMITED, AND STUDENTS MUST OBTAIN ENTRY CODES.

UNIVERSITY OF WASHINGTON

SPRING QUARTER 1990

DEPT SLN	COURSE SECTION	CRD	TITLE DAY	TIME	BLDG ROOM INSTR	DEPT SLN	COURSE SECTION	CRD	TITLE DAY	TIME	BLDG ROOM INSTR	DEPT SLN	COURSE SECTION	CRD	TITLE DAY	TIME	BLDG ROOM INSTR
SPEC CODE	COMMENTS		COMMENTS			SPEC CODE	COMMENTS		COMMENTS			SPEC CODE	COMMENTS		COMMENTS		
MATHEMATICS (cont.)																	
MATH 4179	569 A	3	PART DIFF EQUATIONS MWF 830-920 W/MATH 569 A		BAG 261 KEVORKIAN,J	MUSEN 442	B 1		TTH 130-320 W/MUSEN 546 B CR/NC ONLY		MUS 035 CUMMINGS,R	MUSEN 454	545 A	1	JAZZ WORKSHOP TTH 1230-120 W/MUSEN 345 A		MUS 035 COLLIER,T
MATH 4180	570 A	VAR	SEMINAR IN TOPOLOGY ARR TOPOLOGY		MITCHELL,S	MUSEN 443	A 1		OPERA CHORUS ARR W/MUSEN 547 A		MUS 035 CUMMINGS,R	MUSEN 454	546 A	1	STUDIO JAZZ ENSEMBLE MWF 1230-220 W/MUSEN 346 A CR/NC ONLY		MUS 035 CUMMINGS,R
MATH 4181	576 A	3	INTRO PARTL DIFF EQ MWF 1130-1220		PDL C401 UHLMANN,G	MUSEN 444	B 1		UNIVERSITY CHORALE TTH 330-520 W 330-420 W/MUSEN 550 A CR/NC ONLY		MUS 035 CONLON,LJ	MUSEN 454	547 A	1	OPERA CHORUS ARR W/MUSEN 347 A		MUS 035 CONLON,LJ
MATH 4182	590 A	VAR	SMNR PROBABILITY ARR PROBABILITY		BLUMENTHAL,R	MUSEN 445	A 1		MADRIGAL SINGERS MTWTH 1230-120 W/MUSEN 551 A CR/NC ONLY		MUS 114 CONLON,LJ	MUSEN 454	550 A	1	UNIVERSITY CHORALE TTH 330-520 W 330-420 W/MUSEN 350 A CR/NC ONLY		MUS 035 CONLON,LJ MUS 219
MATH 4183	599 A	3	NUM SOLS OF DIFFEQS MWF 430-550 PM W/MATH 599 A		THO 231 LEVEQUE,R	MUSEN 446	A 1		PIANO ENSEMBL ARR W/MUSEN 561 A		MUS 000 OOHAN,U	MUSEN 454	551 A	1	MADRIGAL SINGERS MTWTH 1230-120 W/MUSEN 351 A CR/NC ONLY		MUS 114 CONLON,LJ
MATH >4184	600 A	VAR	INDEPENDNT STDY/RSCH ARR ENTRY CODES PDL C036			MUSEN 447	A 1		HARP ENSEMBLE ARR W/MUSEN 568 A		MUS 000 VOKOLEK,P	MUSEN 454	551 A	1	PIANO ENSEMBLE ARR W/MUSEN 361 A		MUS 000 OOHAN,U
>4185	B 2		ARR ENTRY CODES PDL C036			MUSEN 448	A 1		BAROQUE CHAMBER ENS TH 130-320 W/MUSEN 569 A		MUS 319 TERRY,C	MUSEN 454	556 A	1	HARP ENSEMBLE ARR W/MUSEN 368 A		MUS 000 VOKOLEK,P
>4186	C 2		ARR ENTRY CODES PDL C036			MUSEN 449	A 1		OPERA WORKSHOP MWF 130-220 W/MUSEN 575 A		MUS 126	MUSEN 454	559 A	1	BAROQ CHAMBER ENSEMBL TH 130-320 W/MUSEN 369 A		MUS 319 TERRY,C
MATH >4187	700 A	VAR	MASTERS THESIS ARR ENTRY CODES PDL C036			MUSEN 450	A 1		CHAMBER MUSIC ARR W/MUSEN 581 A			MUSEN 454	581 A	1	OPERA WORKSHOP MWF 130-220 W/MUSEN 375 A		MUS 126
MATH >4189	800 A	VAR	DOCTORAL DISSERTATN ARR ENTRY CODES PDL C036			MUSEN 451	A 1		OPERA THEATRE ARR W/MUSEN 582 A			MUSEN 454	581 A	1	CHAMBER MUSIC ARR W/MUSEN 381 A		
MUSIC ENSEMBLE																	
* ENTRY CODES AVAILABLE IN MUS 116																	
MUSEN 4908	100 A	1	UNIVERSITY SINGERS MWF 330-520 CR/NC ONLY		MUS 213 JOHNSON,R	MUSEN 452	A 1		COLLEGIUM MUSIUM F 130-420 W/MUSEN 583 A		MUS 213 TINDEMANS,M	MUSEN 452	582 A	2	OPERA THEATRE ARR W/MUSEN 382 A		
MUSEN >4509	300 A	1	UNIV SYMPHONY ORCH MWF 345-520 W/MUSEN 500 A		MNY 268 EROS,P	MUSEN 453	A 1		CONTEMPORARY GROUP MWF 1130-120 W/MUSEN 584 A CR/NC ONLY		MNY 268 SMITH,W DEMPSTERS	MUSEN 453	583 A	1	COLLEGIUM MUSIUM F 130-420 W/MUSEN 383 A		MUS 213 TINDEMANS,M
MUSEN >4510	301 A	1	WIND ENSEMBLE TTH 330-520 W/MUSEN 501 A		MNY 268 SALZMAN,T	MUSEN 454	A 1		ADV JAZZ ENSEMBLE MWF 1230-220 W/MUSEN 346 A		MUS 035 CUMMINGS,R	MUSEN 454	584 A	1	CONTEMPORARY GROUP MWF 1130-120 W/MUSEN 384 A CR/NC ONLY		MNY 268 DEMPSTERS SMITH,W
MUSEN 4511	302 A	1	SYMPHONIC BAND MWF 330-520 W/MUSEN 502 A		MUS 035 SALZMAN,T	MUSEN 455	A 1		UNIV SYMPHONY ORCH MWF 345-520 W/MUSEN 300 A		MNY 268 EROS,P	MUSEN 455	581 A	1	WIND ENSEMBLE TTH 330-520 W/MUSEN 301 A		MNY 268 SALZMAN,T
MUSEN >4512	304 A	1	PERCUSSION ENSEMBLE MWF 930-1020 W/MUSEN 504 A		MNY 268 COLLIER,T	MUSEN 456	A 1		SYMPHONIC BAND MWF 330-520 W/MUSEN 302 A		MUS 035 SALZMAN,T	MUSEN 456	504 A	1	PERCUSSION ENSEMBLE MWF 930-1020 W/MUSEN 304 A		MNY 268 COLLIER,T
MUSEN >4513	305 A	1	BRASS ENSEMBLE ARR W/MUSEN 505 A			MUSEN 457	A 1		BRASS ENSEMBLE ARR W/MUSEN 305 A			MUSEN 457	506 A	1	WOODWIND ENSEMBLE ARR W/MUSEN 306 A		MUS 000 RYKER,P
MUSEN >4514	306 A	1	BRASS ENSEMBLE ARR W/MUSEN 505 A			MUSEN 458	A 1		UNIV ORATORIO CHRUS TTH 330-520 W/MUSEN 307 A CR/NC ONLY		MUS 213 KAPLAN,A	MUSEN 458	345 A	1	VOCAL JAZZ ENSEMBLE TTH 1230-120 W/MUSEN 540 A CR/NC ONLY		MUS 035 COLLIER,T
MUSEN >4515	307 A	1	ORATORIO CHORUS TTH 330-520 W/MUSEN 507 A CR/NC ONLY		MUS 213 KAPLAN,A	MUSEN 459	A 1		ACCOMPANYING M 130-220 W/MUSEN 325 A W 130-220 W/MUSEN 325 B		MUS 223 BERGMAN,L	MUSEN 459	346 A	1	STUDIO JAZZ ENSEMBLE MWF 1230-220 W/MUSEN 446 A CR/NC ONLY		MUS 035 CUMMINGS,R
MUSEN >4516	325 A	1	ORATORIO CHORUS M 130-220 W/MUSEN 507 A CR/NC ONLY		MUS 223 BERGMAN,L	MUSEN 460	A 2					MUSEN 460	457 A	2	ELEM MUSIC THEORY TTH 1030-1120		MUS 223
>4517	B 2		W 130-220 W/MUSEN 525 B		MUS 223 BERGMAN,L	MUSEN 461	A 2					MUSEN 461	457 B	2	ELEM MUSIC THEORY TTH 1030-1120		MUS 223
MUSEN >4518	345 A	1	VOCAL JAZZ ENSEMBLE TTH 1230-120 W/MUSEN 540 A CR/NC ONLY		MUS 035 COLLIER,T	MUSEN 462	A 2					MUSEN 462	457 C	2	ELEM MUSIC THEORY TTH 1030-1120		MUS 223
MUSEN >4519	346 A	1	STUDIO JAZZ ENSEMBLE MWF 1230-220 W/MUSEN 446 A CR/NC ONLY		MUS 035 CUMMINGS,R	MUSEN 463	A 2					MUSEN 463	457 D	2	ELEM MUSIC THEORY TTH 1030-1120		MUS 223

W = WRITING COURSE MEETING UW REQUIREMENT H = HONORS B = WRITING COURSE AND HONORS % = NEW COURSE (SEE FRONT OF TIME SCHEDULE)
> ENROLLMENT IN THIS SECTION IS LIMITED, AND STUDENTS MUST OBTAIN ENTRY CODES.

UNIVERSITY OF WASHINGTON

SPRING QUARTER 1990

DEPT SLN SPEC CODE	COURSE SECTION CRD	TITLE DAY COMMENTS	TIME	BLDG ROOM	INSTR	DEPT SLN SPEC CODE	COURSE SECTION CRD	TITLE DAY COMMENTS	TIME	BLDG ROOM	INSTR	DEPT SLN SPEC CODE	COURSE SECTION CRD	TITLE DAY COMMENTS	TIME	BLDG ROOM	INSTR	
MUSIC (cont.)																		
MUSIC >4575	122 A	THE OPERA	TTH	1030-1120	MUS 126	COONEY,D	MUSIC >4603	382 A	1	INSTRMNTL CONDUCTING TTH 1130-1220 INSTRUMENTAL ONLY	MAY 268	SALZMAN,T	MUSIC >4630	485 A	3	COMPUTER MUSIC SEM MWF 330-420	MUS 012	KARPEN,R
MUSIC >4576 >4577	139 B C	CLASS INSTR-VOICE	TTH	1130-1220	MUS 114	KOSCHMANN,C	MUSIC >4604	389 A	2-3	WORLD MUSIC ARR CR/NC ONLY NO AUDITORS		SUANDA,E	MUSIC >4631	487 A	3	TONAL COUNTERPOINT MWF 1030-1120	MUS 216	BEALE,J
MUSIC >4578	182 A	ASER POP SONG MTWTF 830-920 PRIORITY: SRS,JRS,SOPH AND FRESH			KNE 130		MUSIC >4605	405 B	2-3	ARR CR/NC ONLY NO AUDITORS		ADELENE,A	MUSIC >4632	490 A	3	ORCHESTRATION W 930-1120 TH 930-1020	MUS 219	BENSHOOF,X MUS 219
MUSIC >4579	191 AA	COMPOSITION ARR F 1230-120 W/MUSIC 291 AA			MUS 126		MUSIC >4606	406 C	2-3	ARR CR/NC ONLY TRADITIONAL CAMBODIAN MUSIC		SAMS	MUSIC >4633	491 AA	3	COMPOSITION ARR F 1230-120	MUS 126	
MUSIC >4580	200 A	MUSIC & THE CHILD TTH 930-1050			MUS 035	HARPER,B	MUSIC >4607	407 D	2-3	ARR CR/NC ONLY NO AUDITORS		DEMPSTER,S	MUSIC >4634	497 A	3	SPEC TOP MUS HIST MTWTH 940-1040 W/MUSIC 519 A EDITING MUSIC	MUS 212	STARR,L
MUSIC >4581 >4582	209 A B	SEC-YR EAR TRAINING	TTH	1130-1220	MUS 219	BERNARD,J THOMED	MUSIC >4608	391 AA	3	COMPOSITION ARR F 1230-120 W/MUSIC 191 AA		MUS 126	MUSIC >4635	499 A	VAR	UNDERGRAD RESEARCH ARR		
MUSIC >4583	212 C	ENTRY CODES REQUIRED TTH 1230-120 ENTRY CODES REQUIRED			MUS 219		MUSIC >4609	401 A	3	EARLY RENAISS MUSIC M 130-350	MUS 212	TARCAN,I	MUSIC >4636	503 A	3	SEM IN MUS ANALYSIS T 930-1120	MUS 212	VAN DEN TOOR
MUSIC >4584 >4585 >4586	212 A B C	SECOND-YEAR THEORY	MWF	1130-1220	MUS 219	BERNARD,J THOMED	MUSIC >4610	413 A	3	ORCH MUS 1620-1760 TH 1030-1220 T 1130-1220	MUS 212	BAUMAN,T MUS 212	MUSIC >4637	510 A	3	SNRR MUS SPNCE 1890 F 1030-1220	MUS 212	STARR,L
MUSIC >4587	216 A	MUSIC AFTER 1750 MWF 930-1020			MUS 213	STARR,L	MUSIC >4611	432 A	3	GENERAL MUSIC CLASS TTH 930-1120	MUS 027	LUNDQUIST,B	MUSIC >4638	512 A	3	SNRR ETHNOMUSICOLOGY TH 230-450 MUSIC AND GENDER IN ETHNOMUSICOLOGY	MUS 223	SAKATA,H
MUSIC >4588	218 A	INTRODUCTORY COMP TTH 230-320			MUS 216	BENSHOOF,X	MUSIC >4612	436 C	2	PEDAGOGY ARR		STARYK,S	MUSIC >4639	519 A	5	SEM MOD EDIT PROCD MWF 230-450 M 1030-1120 W/MUSIC 497 A	MUS 212	BOZARTH,G MUS 212
MUSIC >4589	217 A	CLASS INSTR-VOICE TTH 1030-1120			MUS 114	KOSCHMANN,C	MUSIC >4613	438 D	2	VIOLIN ONLY ARR		SHUMSKY,E	MUSIC >4640	521 A	3	MUSIC PERCEPTION TH 330-520	MUS 027	KAUFFMAN,W
MUSIC >4590	270 A	WORLD POPULAR MUSIC MWF 1030-1120 JRS & SRS ONLY			MUS 126	WATERMAN,C	MUSIC >4614	438 E	2	VIOLA ONLY ARR		SAKS,T	MUSIC >4641	524 A	3	SEMNAR MUSIC EDUC T 430-620 PM	MUS 313	CAMPBELL,P
MUSIC >4591	291 AA	COMPOSITION ARR F 1230-120 W/MUSIC 191 AA			MUS 126		MUSIC >4615	438 F	2	STRNG BASS ONLY T 330-520	MUS 216	MC CABER	MUSIC >4642	535 A	5	PRECEPT READING MTWTF 1030-1120 TH 1030-1120 W/MUSIC 318 A	MUS 213	MARKOFF,J MUS 219
MUSIC >4592	301 A	PIANO TECHNOLOGY MWF 1230-120 PERM OF INSTR			MUS 027	GRADY,S	MUSIC >4616	438 G	2	PIANO ONLY			MUSIC >4643	545 A	3	SYSTEM MUSICOL II MWF 230-320 W/MUSIC 345 A	MUS 027	LUNDQUIST,B
MUSIC >4593 >4594	312 A B	TWENTIETH CENT TECH	MWF	1030-1120	MUS 223	BEALE,J THOMED	MUSIC >4617	442 A	3	INSTR CURRICULLUM MWF 130-220 F 1230-120	MUS 313	PORTERN MUS 313	MUSIC >4644	551 B	3	PRACTICUM MUS INSTR ARR		LUNDQUIST,B
MUSIC >4595	318 A	MUSIC CULT OF WORLD MTWTF 1030-1120 W/MUSIC 535 A			MUS 213	MARKOFF,J	MUSIC >4618	445 A	3	SEL TOPICS IN ETHNO TTH 130-250	MUS 027	SAMS	MUSIC >4645	559 A	3	MASTERS RECITAL ARR		
MUSIC >4596 >4597	328 B C	REPERTOIRE	TTH	1130-1220	MUS 213	BLOCH,E	MUSIC >4619	455 A	3	DIGITAL SIGNAL PROC MWF 1030-1120	MUS 027	DUNSBURG,R	MUSIC >4646	561 A	3	THRY MUS INSTRUCTION ARR		LUNDQUIST,B
MUSIC >4598	331 A	HISTORY OF JAZZ MWF 1130-1220			MUS 126	COLLIER,T	MUSIC >4620	459 A	3	ORGANBACH/PRESENT ARR		TERRY,C	MUSIC >4647	575 A	3	SEMNAR IN THEORY TH 330-520	MUS 212	VAN DEN TOOR
MUSIC >4599	345 A	MUSIC & SCIENCE III MWF 230-320 W/MUSIC 545 A			MUS 027	LUNDQUIST,B	MUSIC >4621	464 A	1	JAZZ LAB F 230-420	MUS 033	SEALES,M	MUSIC >4648	582 A	3	ADVANCED CONDUCTING F 1200-150 ORCHESTRAL	MUS 005	EROS,P
MUSIC >4600	352 A	CHORAL CONDUCTING TTH 130-220 PREREQUISITE MUSIC 351			MUS 114	KAPLAN,A	MUSIC >4622	465 A	1-6	MUS CLASS MANAGEMENT F 330-420	MUS 313	PORTERN	MUSIC >4649	583 A	3	ADV CHORAL CONDUCTG TWTW 230-320	MUS 114	KAPLAN,A
MUSIC >4601	369 A	BEGN JASS IMPROV II TTH 1130-1220			MUS 035	SEALES,M	MUSIC >4623	472 A	3	THEORIES NEW MUSIC MWF 230-320	MUS 219	BERNARD,J	MUSIC >4650	589 A	3	WORLD MUSIC LAB ARR CR/NC ONLY		SUANDA,E
MUSIC >4602	379 A	JUNOR RECITAL ARR					MUSIC >4624	478 A	2	ADV VOC REPERTOIRE ARR		EROS,P	MUSIC >4651	589 B	3	ARR CR/NC ONLY		ADELENE,A
							MUSIC >4625 >4626	478 B	2	T ART SONG	MUS 213	HERBOLSHHEIME	MUSIC >4652	589 C	3	ARR CR/NC ONLY		SAMS
							MUSIC >4627	479 A	1	SENIOR RECITAL ARR			MUSIC >4653	589 D	3	ARR CR/NC ONLY		DEMPSTER,S
							MUSIC >4628	480 A	3	ANTHRO OF MUSIC T 230-450 W/ANTH 430 A	MUS 212	WATERMAN,C	MUSIC >4654	590 A	2-6	DOCTORAL RECITAL ARR		
							MUSIC >4629	482 A	3	CHORAL REP:18 CENT W 1030-1220 CHORAL LITERATURE: B 18TH CENTURY	MUS 212	CONLON,J	MUSIC >4655	591 AA	VAR	GRADUATE COMP ARR F 1230-120 W/MUSIC 191 AA	MUS 126	

W = WRITING COURSE MEETING UW REQUIREMENT H = HONORS B = WRITING COURSE AND HONORS % = NEW COURSE (SEE FRONT OF TIME SCHEDULE)
> ENROLLMENT IN THIS SECTION IS LIMITED, AND STUDENTS MUST OBTAIN ENTRY CODES.

UNIVERSITY OF WASHINGTON

SPRING QUARTER 1990

DEPT SLN	COURSE SECTION SPEC CODE	COURSE	CRD	TITLE DAY COMMENTS	TIME	BLDG ROOM	INSTR	DEPT SLN	COURSE SECTION SPEC CODE	COURSE	CRD	TITLE DAY COMMENTS	TIME	BLDG ROOM	INSTR	DEPT SLN	COURSE SECTION SPEC CODE	COURSE	CRD	TITLE DAY COMMENTS	TIME	BLDG ROOM	INSTR	
MUSIC (cont.)																								
MUSIC	597	A	3	SEM SYS FLD/LAB RES MW	830-920	MUS 027	KEEFE,D	MUSAP	302	A	2-3	ORGAN ARR					MUSAP	326	A	2-3	DOUBLE BASS ARR			VINKOW,P
MUSIC	599	A	3	READINGS IN MUSIC				MUSAP	303	A	2-3	HARPSICHORD ARR					MUSAP	327	A	2-3	FLUTE ARR			SKOWRONEK,F
MUSIC	600	A	VAR	INDEPENDNT STDY/RSCH				MUSAP	304	A	2-3	VIOLIN-VIOLA ARR					MUSAP	328	A	2-3	OBOE ARR			STORCH,L
MUSIC	700	A	VAR	MASTERS THESIS				MUSAP	305	A	2-3	VIOLONCELLO ARR					MUSAP	329	A	2-3	CLARINET ARR			MC COLL,W
MUSIC	800	A	VAR	DOCTORAL DISSERTATN				MUSAP	306	A	2-3	DOUBLE BASS ARR					MUSAP	330	A	2-3	BASSOON ARR			GROSSMAN,A
MUSIC - APPLIED																								
* ENTRY CODES AVAILABLE IN MUS 116																								
MUSAP	133	A	2	BASIC KEYBOARD ARR			FUKASE,M	MUSAP	307	A	2-3	FLUTE ARR					MUSAP	331	A	2-3	TRUMPET ARR			CUMMINGS,R
	> 4321	B	2	TTH	1130-1220	MUS 021	SEALES,M	MUSAP	308	A	2-3	OBOE ARR					MUSAP	332	A	2-3	HORN ARR			KAPPY,D
MUSAP	134	A	2	BASIC KEYBOARD ARR			NALBANDIAN,M	MUSAP	309	A	2-3	CLARINET ARR					MUSAP	333	A	2-3	TRUMPET ARR			CUMMINGS,R
	> 4322	B	2	TTH	1130-1220	MUS 021	SEALES,M	MUSAP	310	A	2-3	BASSOON ARR					MUSAP	334	A	2-3	TROMBONE ARR			DEMPSTERS
MUSAP	135	A	2	BASIC KEYBOARD ARR			NALBANDIAN,M	MUSAP	311	A	2-3	HORN ARR					MUSAP	335	A	2-3	TUBA ARR			SALZMAN,T
	> 4323	B	2	TTH	1130-1220	MUS 021	SEALES,M	MUSAP	312	A	2-3	SAXOPHONE ARR					MUSAP	336	A	2-3	HARP ARR			VOKOLEK,P
MUSAP	205	A	2	STRING TECHNIQUES TWFH	930-1020	MUS 114	PORTER,N	MUSAP	313	A	2-3	TRUMPET ARR					MUSAP	337	A	2-3	PERCUSSION ARR			COLLIERT
	> 4324	B	2	TTH	1130-1220	MUS 126		MUSAP	314	A	2-3	TROMBONE ARR					MUSAP	338	A	2-3	GUITAR ARR			NOVACEK,S
MUSAP	210	A	2	WIND TECHNIQUES TTH	830-920	MUS 313		MUSAP	315	A	2-3	TUBA ARR					MUSAP	339	A	2-3	VIOLA DA GAMBA ARR			TINDEMANS,M
	> 4326	B	2	W/MUSAP 210 B	830-920	MUS 313	BROCKMAN,M	MUSAP	316	A	2-3	HARP ARR					MUSAP	420	A	2-3	VOICE ARR			BLOCHE
	> 4327	B	2	W/MUSAP 210 A	830-920	MUS 313	BROCKMAN,M	MUSAP	317	A	2-3	PERCUSSION ARR					MUSAP	421	A	2-3	PIANO ARR			SKLB
	> 4328	B	2	DOUBLE REED/SAXOPHONE				MUSAP	318	A	2-3	GUITAR ARR					MUSAP	422	A	2-3	ORGAN ARR			MICHAELIAN,P
MUSAP	218	A	1	GUITAR TECHNIQUES TTH	1130-1220	MUS 313	NOVACEK,S	MUSAP	319	A	2-3	VIOLA DA GAMBA ARR					MUSAP	423	A	2-3	HARPSICHORD ARR			ODDANUN
	> 4329	B	1	TTH	1130-1220	MUS 313	NOVACEK,S	MUSAP	320	A	2-3	VOICE ARR					MUSAP	424	A	2-3	VIOLIN-VIOLA ARR			STARYK,S
MUSAP	220	A	2	MECH SYSTEMS TECH TTH	1030-1120	MUS 012	COLLIERT	MUSAP	321	A	2-3	PIANO ARR					MUSAP	425	A	2-3	VIOLONCELLO ARR			SAKS,T
	> 4330	B	2	TTH	1030-1120	MUS 012	COLLIERT	MUSAP	322	A	2-3	ORGAN ARR					MUSAP	426	A	2-3	DOUBLE BASS ARR			MORGAN,M
MUSIC EDUCATION MAJORS																								
MUSAP	233	A	2	SECONDARY PIANO ARR			NALBANDIAN,M	MUSAP	323	A	2-3	HARPSICHORD ARR					MUSAP	427	A	2-3	FLUTE ARR			SKOWRONEK,F
	> 4330	B	2	TTH	1130-1220	MUS 012	COLLIERT	MUSAP	324	A	2-3	VIOLIN-VIOLA ARR					MUSAP	428	A	2-3	OBOE ARR			STORCH,L
MUSAP	234	A	2	SECONDARY PIANO ARR			NALBANDIAN,M	MUSAP	325	A	2-3	VIOLONCELLO ARR					MUSAP	429	A	2-3	CLARINET ARR			MC COLL,W
	> 4331	B	2	TTH	1130-1220	MUS 012	COLLIERT	MUSAP	326	A	2-3	VOICE ARR					MUSAP	430	A	2-3	BASSOON ARR			GROSSMAN,A
MUSAP	235	A	2	SECONDARY PIANO ARR			NALBANDIAN,M	MUSAP	327	A	2-3	VOICE ARR					MUSAP	431	A	2-3	SAXOPHONE ARR			BROCKMAN,M
	> 4332	B	2	TTH	1130-1220	MUS 012	COLLIERT	MUSAP	328	A	2-3	VOICE ARR					MUSAP	432	A	2-3	HORN ARR			KAPPY,D
MUSAP	239	A	2	SECONDARY PIANO ARR			NALBANDIAN,M	MUSAP	329	A	2-3	VOICE ARR					MUSAP	433	A	2-3	VOICE ARR			
	> 4333	B	2	TTH	1130-1220	MUS 012	COLLIERT	MUSAP	330	A	2-3	VOICE ARR					MUSAP	434	A	2-3	VOICE ARR			
MUSAP	300	A	2-3	VOICE ARR			BLOCHE	MUSAP	331	A	2-3	VOICE ARR					MUSAP	435	A	2-3	VOICE ARR			
	> 4334	B	2-3	VOICE ARR			ALAVEDRAM	MUSAP	332	A	2-3	VOICE ARR					MUSAP	436	A	2-3	VOICE ARR			
	> 4335	C	2-3	VOICE ARR				MUSAP	333	A	2-3	VOICE ARR					MUSAP	437	A	2-3	VOICE ARR			
	> 4336	D	2-3	VOICE ARR			CURTIS-VERNA	MUSAP	334	A	2-3	VOICE ARR					MUSAP	438	A	2-3	VOICE ARR			
	> 4337	E	2-3	VOICE ARR			KOSCHWANN,C	MUSAP	335	A	2-3	VOICE ARR					MUSAP	439	A	2-3	VOICE ARR			
MUSAP	301	A	2-3	PIANO ARR			SKLB	MUSAP	336	A	2-3	VOICE ARR					MUSAP	440	A	2-3	VOICE ARR			
	> 4339	B	2-3	PIANO ARR			MICHAELIAN,P	MUSAP	337	A	2-3	VOICE ARR					MUSAP	441	A	2-3	VOICE ARR			
	> 4340	C	2-3	PIANO ARR			ODDANUN	MUSAP	338	A	2-3	VOICE ARR					MUSAP	442	A	2-3	VOICE ARR			
	> 4341	D	2-3	PIANO ARR			MC CABER	MUSAP	339	A	2-3	VOICE ARR					MUSAP	443	A	2-3	VOICE ARR			
	> 4342	D	2-3	PIANO ARR				MUSAP	340	A	2-3	VOICE ARR					MUSAP	444	A	2-3	VOICE ARR			

W = WRITING COURSE MEETING UN REQUIREMENT H = HONORS B = WRITING COURSE AND HONORS % = NEW COURSE (SEE FRONT OF TIME SCHEDULE)
 > ENROLLMENT IN THIS SECTION IS LIMITED, AND STUDENTS MUST OBTAIN ENTRY CODES.

UNIVERSITY OF WASHINGTON

SPRING QUARTER 1990

DEPT SLN SPEC CODE	COURSE SECTION CODE	TITLE DAY COMMENTS	TIME	BLDG ROOM	INSTR	DEPT SLN SPEC CODE	COURSE SECTION CODE	TITLE DAY COMMENTS	TIME	BLDG ROOM	INSTR	DEPT SLN SPEC CODE	COURSE SECTION CODE	TITLE DAY COMMENTS	TIME	BLDG ROOM	INSTR
MUSIC - APPLIED (cont.)																	
MUSAP	433	TRUMPET				MUSAP	519	VIOLA DA GAMBA				MUSAP	577	FLUTE			
>4422	A	ARR	2-3		CUMMINGS,R	>4457	A	ARR			TROMBANS,M	>4497	A	ARR	3		SKOWRONEK,F
MUSAP	434	TROMBONE				MUSAP	520	VOICE				MUSAP	578	OBOE			
>4423	A	ARR	2-3		DEMPSTERS	>4458	A	ARR			BLOCH,E	>4498	A	ARR	3		STORCH,L
MUSAP	435	TUBA				>4459	B	ARR			ALAVEDRA,M	MUSAP	579	CLARINET			
>4424	A	ARR	2-3		SALZMAN,T	>4460	C	ARR			CURTIS-VERNA	>4499	A	ARR	3		MC COLL,W
MUSAP	436	HARP				>4461	D	ARR				MUSAP	580	BASSOON			
>4425	A	ARR	2-3		VOKOLEK,P	MUSAP	521	PIANO				>4500	A	ARR	3		GROSSMAN,L
MUSAP	437	PERCUSSION				>4462	A	ARR			SKLB	MUSAP	581	SAXOPHONE			
>4426	A	ARR	2-3		COLLIERT	>4463	B	ARR			MICHAELIAN,P	>4501	A	ARR	3		BROCKMAN,M
MUSAP	438	GUITAR				>4464	C	ARR			ODDANUN	MUSAP	582	HORN			
>4427	A	ARR	2-3		NOVACEK,S	>4465	D	ARR			MC CABER,R	>4502	A	ARR	3		KAPPY,D
MUSAP	439	VIOLA DA GAMBA				MUSAP	522	ORGAN				MUSAP	583	TRUMPET			
>4428	A	ARR	2-3		TROMBANS,M	>4466	A	ARR			TERRY,C	>4503	A	ARR	3		CUMMINGS,R
MUSAP	500	VOICE				MUSAP	523	HARPSICHORD				MUSAP	584	TROMBONE			
>4429	A	ARR	2-3		BLOCH,E	>4467	A	ARR			TERRY,C	>4504	A	ARR	3		DEMPSTERS
>4430	B	ARR	2-3		ALAVEDRA,M	MUSAP	524	VIOLIN-VIOLA				MUSAP	585	TUBA			
>4431	C	ARR	2-3			>4468	A	ARR			STARZYK,S	>4505	A	ARR	3		SALZMAN,T
>4432	D	ARR	2-3		CURTIS-VERNA	>4469	B	ARR			SHUMSKY,E	MUSAP	586	HARP			
MUSAP	501	PIANO				MUSAP	525	VIOLONCELLO				>4506	A	ARR	3		VOKOLEK,P
>4433	A	ARR	2-3			>4470	A	ARR			SAKS,T	MUSAP	587	PERCUSSION			
>4434	B	ARR	2-3		MICHAELIAN,P	MUSAP	526	DOUBLE BASS			MORGAN,M	>4507	A	ARR	3		COLLIERT
>4435	C	ARR	2-3		ODDANUN	MUSAP	527	FLUTE				NEAR EASTERN					
>4436	D	ARR	2-3		MC CABER,R	>4471	A	ARR				N E	212	QUR'AN IN ENGLISH			
MUSAP	502	ORGAN				MUSAP	528	FLUTE				4662	A	MWF	1030-1120	BLM 309	ZYSOWA
>4437	A	ARR	2-3		TERRY,C	>4472	A	ARR				%		W/RELIG 212 A			
MUSAP	503	HARPSICHORD				MUSAP	529	CLARINET				N E	250	IRANIAN CIV & CUL			
>4438	A	ARR	2-3		TERRY,C	>4473	A	ARR				4663	A	MWF	1130-1220	DEN 212	KARSH-HANOKA
MUSAP	504	VIOLIN-VIOLA				MUSAP	530	BASSOON				N E	260	MIDDLE EAST IN FILM			
>4439	A	ARR	2-3		STARZYK,S	>4474	A	ARR				4664	A	W	200-450	KVE 019	ALBRIGHT,C
>4440	B	ARR	2-3		SHUMSKY,E	MUSAP	531	SAXOPHONE				N E	432	ISLAMIC LAW			
>4441	C	ARR	2-3			>4475	A	ARR				4665	A	MWF	1130-1220	DEN 211	ZYSOWA
MUSAP	505	VIOLONCELLO				MUSAP	532	HORN				N E	490	SUPERVISED STUDY			
>4442	A	ARR	2-3		SAKS,T	>4476	A	ARR				>4666	A	ARR	DEN 229B		CRTAUTASJ
>4443	B	ARR	2-3		DAVIS,R	MUSAP	533	PIANO				N E	499	UNDERGRAD RESEARCH			
MUSAP	506	DOUBLE BASS				MUSAP	534	TROMBONE				>4667	A	ARR	DEN 229B		CRTAUTASJ
>4444	A	ARR	2-3		MORGAN,M	>4477	A	ARR				N E	523	ISLAMIC PHILOSOPHY			
MUSAP	507	FLUTE				MUSAP	535	TUBA				>4668	A	F	230-420	PAR 110	HEERN
>4445	A	ARR	2-3		SKOWRONEK,F	>4478	A	ARR				N E	524	ISLAMIC LAW			
MUSAP	508	OBOE				MUSAP	536	HARP				4669	A	MWF	1130-1220	DEN 211	ZYSOWA
>4446	A	ARR	3		STORCH,L	>4479	A	ARR				N E	533	SARIR ISLAMIC POETRY			
MUSAP	509	CLARINET				MUSAP	537	PERCUSSION				>4670	A	W	230-420	DEN 310	KARSH-HANOKA
>4447	A	ARR	2-3		MC COLL,W	>4480	A	ARR				N E	596	SPECIAL STUDIES			
MUSAP	510	BASSOON				MUSAP	538	VIOLIN-VIOLA				>4671	A	ARR	DEN 229B		CRTAUTASJ
>4448	A	ARR	2-3		GROSSMAN,L	>4481	A	ARR				%		ENTRY CODES DEN 229B			
MUSAP	511	SAXOPHONE				MUSAP	539	VIOLONCELLO				N E	596	CENT ASIAN TURK			
>4449	A	ARR	2-3		BROCKMAN,M	>4482	A	ARR						ISLAMIC LITERATURE			
MUSAP	512	HORN				MUSAP	540	DOUBLE BASS									
>4450	A	ARR	2-3		KAPPY,D	>4483	A	ARR									
MUSAP	513	TRUMPET				>4484	B	ARR									
>4451	A	ARR	2-3		CUMMINGS,R	>4485	C	ARR									
MUSAP	514	TROMBONE				>4486	D	ARR									
>4452	A	ARR	2-3		DEMPSTERS	MUSAP	571	VOICE									
MUSAP	515	TUBA				>4487	A	ARR									
>4453	A	ARR	2-3		SALZMAN,T	>4488	B	ARR									
MUSAP	516	HARP				>4489	C	ARR									
>4454	A	ARR	2-3		VOKOLEK,P	>4490	D	ARR									
MUSAP	517	PERCUSSION				MUSAP	572	ORGAN									
>4455	A	ARR	2-3		COLLIERT	>4491	A	ARR									
MUSAP	518	GUITAR				MUSAP	573	HARPSICHORD									
>4456	A	ARR	2-3		NOVACEK,S	>4492	A	ARR									

W = WRITING COURSE MEETING UNW REQUIREMENT H = HONORS B = WRITING COURSE AND HONORS % = NEW COURSE (SEE FRONT OF TIME SCHEDULE)
 > ENROLLMENT IN THIS SECTION IS LIMITED, AND STUDENTS MUST OBTAIN ENTRY CODES.

UNIVERSITY OF WASHINGTON

SPRING QUARTER 1990

DEPT SLN SPEC CODE	COURSE SECTION	CRD	TITLE DAY TIME COMMENTS	BLDG ROOM INSTR	DEPT SLN SPEC CODE	COURSE SECTION	CRD	TITLE DAY TIME COMMENTS	BLDG ROOM INSTR	DEPT SLN SPEC CODE	COURSE SECTION	CRD	TITLE DAY TIME COMMENTS	BLDG ROOM INSTR
NEAR EASTERN (cont.)														
NE >4672	600 A	VAR	INDEPENDNT STUDY/RSCH ARR	ANDREWS,W BACHARACK,I CRTAUTAS,J HEER,N ZYSOW,A SOKOLOFF,N KARIM-HAKKA										
			ENTRY CODES DEN 229B GRADUATE STANDNG											
ARABIC														
ARAB 1221	313 AA	5	ELEMENTARY ARABIC MWF 930-1020 TTH 930-1020 W/ARAB 473 AA NO AUDITORS PREREQ: 312 OR EQUIV.	DEN 206 OSMAN,M DEN 206										
ARAB 1222	313 AB	5	ARAB MORPH & SYNTAX MWF 930-1020 TTH 1130-1220 W/ARAB 473 AB PREREQUISITE ARAB 312 OR EQUIVALENT	DEN 206 OSMAN,M DEN 206										
ARAB 1223	323 A	5	INTERMED ARABIC M/TWTHF 1030-1120 W/ARAB 476 A PREREQ: 322 OR EQUIV.	DEN 206 OSMAN,M										
ARAB >1224	407 A	3	ARAB GRAMATCL TEXTS MWF 130-220 PREREQ: ARAB 323 OR EQUIVALENT	DEN 305 ZYSOW,A										
ARAB 1225	415 A	3	ISLAM THEO.MYST LIT MWF 1130-1220	PAR 110 HEER,N										
ARAB 1226	433 A	3	ADVANCED ARABIC MWF 1030-1120	THO 118 HEER,N										
ARAB >1227	473 AA	5	ARAB MORPH & SYNTAX MWF 930-1020 TTH 930-1020 W/ARAB 313 AA ENTRY CODES DEN 229B GRADUATE STANDNG PREREQ: 472 OR EQUIV.	DEN 206 OSMAN,M DEN 206										
>1228	473 AB	5	ARAB MORPH & SYNTAX MWF 930-1020 TTH 1130-1220 W/ARAB 313 AB ENTRY CODES DEN 229B GRADUATE STANDNG PREREQUISITE ARAB 472 OR EQUIV.	DEN 206 OSMAN,M DEN 206										
ARAB >1229	476 A	5	ARABIC TEXTS M/TWTHF 1030-1120 W/ARAB 323 A ENTRY CODES DEN 229B GRADUATE STANDNG PREREQUISITE ARAB 475 OR EQUIVALENT	DEN 206 OSMAN,M										
ARAB >1230	490 A	1-6	SUPERVISED STUDY ARR ENTRY CODES DEN 229B	HEER,N ZYSOW,A										
ARAB >1231	499 A	1-6	UNDERGRAD RESEARCH ARR ENTRY CODES DEN 229B	HEER,N ZYSOW,A										
ARAB >1232	600 A	VAR	INDEPENDNT STUDY/RSCH ARR ENTRY CODES DEN 229B GRADUATE STANDNG	HEER,N ZYSOW,A										
HEBREW														
HEBR 3485	313 A	5	ELEM MODERN HEBREW M/TWTHF 930-1020 W/HEBR 473 A PREREQ: 312 OR EQUIV.	DEN 212 SOKOLOFF,N HOASHAJ										
HEBR >3486	323 A	5	INTERMED MOD HEBREW M/TWTHF 1030-1120 W/HEBR 476 A PREREQ: 322 OR EQUIV.	DEN 205 SOKOLOFF,N HOASHAJ										
HEBR >3487	473 A	5	HEBR MORPH & SYNTAX M/TWTHF 930-1020 W/HEBR 313 A ENTRY CODES DEN 229B GRADUATE STANDNG PREREQUISITE 472 OR EQUIVALENT	DEN 212 SOKOLOFF,N										
HEBR >3488	476 A	5	HEBREW TEXTS M/TWTHF 1030-1120 W/HEBR 323 A ENTRY CODES DEN 229B GRADUATE STANDNG PREREQ: 475 OR EQUIV.	DEN 205 SOKOLOFF,N										
HEBR >3489	490 A	1-6	SUPERVISED STUDY ARR ENTRY CODES DEN 229B	SOKOLOFF,N										
HEBR >3490	499 A	1-6	UNDERGRAD RESEARCH ARR ENTRY CODES DEN 229B	SOKOLOFF,N										
HEBR >3491	600 A	VAR	INDEPENDNT STUDY/RSCH ARR ENTRY CODES DEN 229B GRADUATE STANDNG	SOKOLOFF,N										
PERSIAN														
PRSAN 5360	313 A	5	ELEMENTARY PERSIAN M/TWTHF 930-1020 W/PRSAN 473 A NO AUDITORS PREREQ: 312 OR EQUIV.	DEN 213 STILO,D										
PRSAN 5361	323 A	5	INTERMED PERSIAN M/TWTHF 1030-1120 W/PRSAN 476 A NO AUDITORS PREREQ: 322 OR EQUIV.	DEN 213 STILO,D										
PRSAN >5362	473 A	5	PRSAN MORPH&SYNTAX M/TWTHF 930-1020 W/PRSAN 313 A ENTRY CODES DEN 229B GRADUATE STANDNG PREREQUISITE PRSAN 472 OR EQUIV.	DEN 213 STILO,D										
PRSAN >5363	476 A	5	PERSIAN TEXTS M/TWTHF 1030-1120 W/PRSAN 323 A ENTRY CODES DEN 229B GRADUATE STANDNG PREREQ: 475 OR EQUIV.	DEN 213 STILO,D										
PRSAN >5364	490 A	1-6	SUPERVISED STUDY ARR ENTRY CODES DEN 229B	KARIM-HAKKA										
PRSAN >5365	499 A	1-6	UNDERGRAD RESEARCH ARR ENTRY CODES DEN 229B	KARIM-HAKKA										
PRSAN >5366	600 A	VAR	INDEPENDNT STUDY/RSCH ARR ENTRY CODES DEN 229B GRADUATE STANDNG	KARIM-HAKKA										
TURKISH														
TKISH 6167	303 A	3	ELEMENTARY UZBEK MWF 1130-1220 W/TKIC 303 A PREREQ: 302 OR EQUIV.	CRTAUTAS,J IBRAHMA										
TKISH 6168	313 A	5	ELEMENTARY TURKISH M/TWTHF 930-1020 W/TKISH 473 A NO AUDITORS PREREQ: 312 OR EQUIV.	PAR 110 ANDREWS,W KALPAKLIM										
TKISH 6169	323 A	5	INTERMED TURKISH M/TWTHF 1030-1120 W/TKISH 476 A NO AUDITORS PREREQ: 322 OR EQUIV.	PAR 110 ANDREWS,W KALPAKLIM										
TKISH 6170	407 A	3	INTERMED UZBEK MWF 1130-1220 W/TKIC 403 A PREREQ: 406 OR EQUIV.	CHU 326 CRTAUTAS,J IBRAHMA										
TKISH 6171	413 A	3	INTRO OTTOMAN TKISH MWF 1130-1220 PREREQUISITE PERMISSION OF INSTRUCTOR	DEN 311 ANDREWS,W										
TKISH >6172	473 A	5	TKISH MORPH & SYNTAX M/TWTHF 930-1020 W/TKISH 313 A ENTRY CODES DEN 229B GRADUATE STANDNG PREREQ: 472 OR EQUIV.	PAR 110 ANDREWS,W										
TKISH >6173	476 A	5	TURKISH TEXTS M/TWTHF 1030-1120 W/TKISH 323 A ENTRY CODES DEN 229B PREREQ: 475 OR EQUIV.	PAR 110 ANDREWS,W KALPAKLIM										
TKISH >6174	483 A	3	UZBEK MORPH & SYN ARR W/TKIC 483 A ENTRY CODES DEN 229B GRADUATE STUDENT STATUS PREREQUISITE TKISH 482 OR EQUIVALENT	CRTAUTAS,J IBRAHMA										
TKISH >6175	490 A	1-6	SUPERVISED STUDY ARR ENTRY CODES DEN 229B	ANDREWS,W CRTAUTAS,J										
TKISH >6176	499 A	1-6	UNDERGRAD RESEARCH ARR ENTRY CODES DEN 229B	ANDREWS,W CRTAUTAS,J										
TKISH >6177	600 A	VAR	INDEPENDNT STUDY/RSCH ARR ENTRY CODES DEN 229B GRADUATE STANDNG	ANDREWS,W CRTAUTAS,J										
PHILOSOPHY														
* ENTRY CODES AVAILABLE IN SAV 345														
PHIL 5096	100 AA	5	INTRO TO PHILOSOPHY MWF 930-1020 TTH 830-920	SAV 239 BOLER,J PAR 322										
5097	AB	5	MWF 930-1020 TTH 830-920	SAV 239 BOLER,J PAR 212										
5098	AC	5	MWF 930-1020 TTH 930-1020	SAV 239 BOLER,J WEB 246										
5099	AD	5	MWF 930-1020 TTH 930-1020	SAV 239 BOLER,J JRN 437										
5100	AE	5	MWF 930-1020 TTH 930-1020	SAV 239 BOLER,J MUS 213										
5101	AF	5	MWF 930-1020 TTH 930-1020	SAV 239 BOLER,J SAV 341										
5102	AG	5	MWF 930-1020 TTH 1030-1120	SAV 239 BOLER,J SM 205										
5103	AH	5	MWF 930-1020 TTH 1130-1220	SAV 239 BOLER,J SM 211										
PHIL 5104	114 AA	5	PHIL ISSUES IN LAW MWF 1130-1220 TTH 1130-1220 OPTIONAL LINKED WRITNG COURSE: SEE ENGL 198	PAR 108 MOORE,R DEN 212										
5105	AB	5	MWF 1130-1220 TTH 1130-1220 OPTIONAL LINKED WRITNG COURSE: SEE ENGL 198	PAR 108 MOORE,R PHY 154										
5106	AC	5	MWF 1130-1220 TTH 1230-120 OPTIONAL LINKED WRITNG COURSE: SEE ENGL 198	PAR 108 MOORE,R DEN 205										

W = WRITING COURSE MEETING UNIV REQUIREMENT H = HONORS B = WRITING COURSE AND HONORS % = NEW COURSE (SEE FRONT OF TIME SCHEDULE)
 > ENROLLMENT IN THIS SECTION IS LIMITED, AND STUDENTS MUST OBTAIN ENTRY CODES.

UNIVERSITY OF WASHINGTON SPRING QUARTER 1990

DEPT SLN SPEC CODE	COURSE SECTION	CRD	TITLE DAY COMMENTS	TIME	BLDG ROOM	INSTR	DEPT SLN SPEC CODE	COURSE SECTION	CRD	TITLE DAY COMMENTS	TIME	BLDG ROOM	INSTR	DEPT SLN SPEC CODE	COURSE SECTION	CRD	TITLE DAY COMMENTS	TIME	BLDG ROOM	INSTR	
PHILOSOPHY (cont.)																					
PHIL	5107	AD	5	MWF TTH	1130-1220 1230-120	PAR 108 DEN 316	MOORE,R														
				OPTIONAL LINKED WRITING COURSE: SEE ENGL 198																	
PHIL	5108	U	5	TTH	700-920 PM	SAV 216	OPPERMAN,P														
PHIL	5109	AA	5	MWF TTH	1030-1120 930-1020	GUG 224 THO 135	COHEN,S														
PHIL	5110	AB	5	MWF TTH	1030-1120 1030-1120	GUG 224 PHY 154	COHEN,S														
PHIL	5111	AC	5	MWF TTH	1030-1120 1030-1120	GUG 224 PHY 152	COHEN,S														
PHIL	5112	AD	5	MWF TTH	1030-1120 1030-1120	GUG 224 SG 325	COHEN,S														
PHIL	5113	AE	5	MWF TTH	1030-1120 1030-1120	GUG 224 BAG 261	COHEN,S														
PHIL	5114	AF	5	MWF TTH	1030-1120 1130-1220	GUG 224 SBJ 307	COHEN,S														
PHIL	5115	AG	5	MWF TTH	1030-1120 1130-1220	GUG 224 PHY 150	COHEN,S														
PHIL	5116	AH	5	MWF TTH	1030-1120 1230-120	GUG 224 PAR 306	COHEN,S														
PHIL	5117	A	5	MWTFH	1130-1220	PAR 106	BOLE,RJ	MEDIEVAL PHILOSOPHY MAJORS ONLY/OTHERS BY PERMISSION													
PHIL	5118	A	5	MWTFH	930-1020	PAR 310	COBURN,R	19TH CENTURY PHILOS													
PHIL	5119	A	3	MWF	1230-120	SAV 142	CLATTERBAUGH	PHILOS OF MARXISM													
PHIL	5121	A	4	MWTFH	1030-1120	JHN 437	SILERA	INTRO EPISTEMOLOGY													
PHIL	5122	A	5	MWTFH	1030-1120	SBJ 407	POTTER,K	INDIAN PHILOSOPHY													
PHIL	5123	A	5	MWF	130-250	PAR 106	BONJOUR,L	PHILOSOPHY OF KANT													
PHIL	5124	A	5	MWTFH	1230-120	PAR 206	COBURN,R	METAPHYSICS													
PHIL	5125	A	5	TTH	130-320	SAV 335	MARKS,C	PHIL COG SCIENCE KEETS COLLEGE STUDIES PROGRAM REQUIREMENTS													
PHIL	5126	A	5	MWF	900-1020	BLM 201	TALBOTT,W	PHILOS SOC SCIENCES													
PHIL	5127	A	5	MWF	1130-1250	PAR 310	MARTLG	MODAL LOGIC													
PHIL	5128	A	3	MWF	130-220	SBJ 307	CHUNG,S	FORMAL SEMANTICS W/LING 479 A													
PHIL	5129	A	1.5	ARR				READING IN PHILOS ENTRY CODES SAV 345													
PHIL	5130	B	3	TH	930-1050	ICT 008	MOORE,R	TH 930-1050 ENTRY CODES LOCATED AT AT EIP OFFICE													
PHIL	5131	A	5	W	330-520	PAR 110	MOORE,R	LEGAL SMNR & PHIL													
PHIL	5132	A	5	M	330-520	PAR 120	KEYT,D	ANCIENT PHILOS													
PHIL	5133	A	5	TH	330-520	PAR 110	MISHALAN,LJ	SMNR RECENT PHILOS													
PHIL	5134	A	1.4	ARR				READING IN PHILOS ENTRY CODES SAV 345													
PHIL	600	VAR						INDEPENDANT STUDY/RSCH ARR													
PHIL	700	VAR						MASTERS THESIS ARR ENTRY CODES SAV 345													
PHIL	800	VAR						DOCTORAL DISSERTATN ARR ENTRY CODES SAV 345													
PHYSICS																					
* **STUDENTS ENROLLED IN OVERSUBSCRIBED PHYSICS CLASSES WHO DO NOT ATTEND THE FIRST WEEK OF CLASS MAY BE DROPPED.																					
PHYS	103	A	5	MWF	830-1020	PHY 301	MC DERMOTT,L	INTRO PHYSICS													
PHYS	103	B	5	MWF	1030-1220	PHY 301	MC DERMOTT,L	W 830-1020 W 1030-1220 ENTRY CODES PHY 304A													
PHYS	114	A	4	MWTFH	1230-120	PHY 334	VAN DYCK,R	GENERAL PHYSICS													
PHYS	115	A	4	MWTFH	1030-1120	PHY 334	FARWELL,G	GENERAL PHYSICS													
PHYS	116	A	4	MWTFH	830-920	PHY 334	CLARK,K	GENERAL PHYSICS													
PHYS	117	ZA	1	T	130-420	PHY 303		GENERAL PHYSICS LAB													
PHYS	117	ZB	1	W	130-420	PHY 303		CR/NC ONLY													
PHYS	117	ZC	1	TH	130-420	PHY 303		CR/NC ONLY													
PHYS	118	ZA	1	T	1230-320	PHY 307		GENERAL PHYSICS LAB													
PHYS	118	ZB	1	TH	1230-320	PHY 307		CR/NC ONLY													
PHYS	118	ZU	1	M	700-950 PM	PHY 307		CR/NC ONLY													
PHYS	119	ZA	1	T	1230-320	PHY 305		GENERAL PHYSICS LAB													
PHYS	119	ZB	1	W	1230-320	PHY 305		CR/NC ONLY													
PHYS	119	ZU	1	T	700-950 PM	PHY 305		CR/NC ONLY													
PHYS	121	A	4	MWTF	830-920	PHY 320	CHALOUPKA,V	MECHANICS													
PHYS	121	B	4	MWTF	1130-1220	PHY 320	FORTSON,N	W 830-920 W 1130-1220													
PHYS	122	A	4	MWTF	1030-1120	PHY 320	HILLER,G	ELMAG & OSCIL BOTH													
PHYS	122	B	4	MWTF	130-220	PHY 320	PUFF,R	W 1030-1120 W 130-220													
PHYS	123	A	4	MWTF	930-1020	PHY 320	GERHART,J	WAVES													
PHYS	123	B	4	MWTF	930-1020	PHY 314	ELLIS,S	ENTRY CODES PERIOD B													
PHYS	123	C	4	MWTF	1230-120	PHY 320	LUBATTLH	W 930-1020													
PHYS	131	ZA	1	TH	1130-220	PHY 413		EXPTL PHYSICS													
PHYS	131	ZB	1	M	1230-320	PHY 413		W 1130-220													
PHYS	131	ZC	1	T	1230-320	PHY 413		TH 1230-320													
PHYS	131	ZD	1	W	1230-320	PHY 413		W 1230-320													
PHYS	131	ZE	1	TH	830-1120	PHY 413		TH 830-1120													
PHYS	132	ZA	1	TH	230-520	PHY 305		EXPTL PHYSICS													
PHYS	132	ZU	1	TH	700-950 PM	PHY 305		W 230-520 W 700-950 PM													
PHYS	133	ZA	1	T	130-420	PHY 409		EXPTL PHYSICS													
PHYS	133	ZB	1	W	130-420	PHY 409		T 130-420													
PHYS	133	ZC	1	TH	1130-220	PHY 409		TH 1130-220													
PHYS	133	ZD	1	M	130-420	PHY 409		M 130-420													
PHYS	133	ZE	1	TH	700-950 PM	PHY 409		TH 700-950 PM													
PHYS	133	ZF	1	TH	230-520	PHY 409		TH 230-520													
PHYS	133	ZU	1	T	700-950 PM	PHY 409		T 700-950 PM													
PHYS	205	A	3	MWF	930-1020	PHY 334	YOUNG,K	PHYSICAL SCIENCE PHYSICS OF SPORTS													
PHYS	207	A	3	MWF	1030-1120	PHY 314	INGALLER	PHYS OF MUSIC													
PHYS	212	C	5	ARR			MC DERMOTT,L	INTERMED PHYS													
PHYS	216	A	5	MWTFH	1130-1220	PHY 334	ROTHBERG,J	TIME AND CHANGE MEETS COLLEGE STUDIES PROGRAM REQUIREMENTS													
PHYS	224	A	3	MWF	130-220	PHY 314	YAFFEL	THERMAL PHYSICS													
PHYS	225	A	3	MWF	1230-120	PHY 314	LORD,J	MODERN PHYSICS													
PHYS	228	A	3	MWF	1130-1220	PHY 314	SCHUCK,M	ELEM MATH PHYS													
PHYS	323	A	3	MWF	830-920	PHY 314	BAKER,M	ELECTROMAGNETISM													
PHYS	328	A	3	MWF	1030-1120	PHY 154	DASH,J	STATISTICAL PHYSICS													
PHYS	331	AA	3	T	830-920	PHY 314	FAJNS	OPTICS LABORATORY													
PHYS	331	AB	3	T	1130-520	PHY 402		T 1130-520													
PHYS	331	AB	3	W	1130-520	PHY 402		W 1130-520													
PHYS	331	AC	3	T	830-920	PHY 314	FAJNS	PRIORITY TO PHYSICS ASTRONOMY MAJORS OTHERS SEE INSTRUCTOR FOR APPROVAL													
PHYS	331	AC	3	TH	1130-520	PHY 402		TH 1130-520													
PHYS	331	AC	3	W	1130-520	PHY 402		W 1130-520													
PHYS	335	AA	3	TTH	930-1020	PHY 334		ELECT CIRCUITS LAB													
PHYS	335	AB	3	TTH	1230-320	PHY 419		T 1230-320													
PHYS	335	AB	3	TH	930-1020	PHY 334		TH 930-1020													
PHYS	335	AB	3	TH	1230-320	PHY 419		TH 1230-320													
PHYS	335	AC	3	TTH	930-1020	PHY 334		PHYSICS MAJORS ONLY FOR PERIODS I & II													
PHYS	335	AC	3	W	130-420	PHY 419		W 130-420													
PHYS	343	A	3	MWF	1230-120	PHY 321	BODANSKY,D	ENVR RADIOACTIVITY W/NUC E 343 A													
PHYS	403	A	VAR	ARR				SPECIAL PROBLEMS													
PHYS	403	B	VAR	ARR				W 1230-320 ENTRY CODES PHY 215													

W = WRITING COURSE MEETING UW REQUIREMENT H = HONORS B = WRITING COURSE AND HONORS % = NEW COURSE (SEE FRONT OF TIME SCHEDULE)
> ENROLLMENT IN THIS SECTION IS LIMITED, AND STUDENTS MUST OBTAIN ENTRY CODES.

UNIVERSITY OF WASHINGTON

SPRING QUARTER 1990

DEPT SLN SPEC CODE	COURSE SECTION	CRD	TITLE DAY COMMENTS	TIME	BLDG ROOM INSTR	DEPT SLN SPEC CODE	COURSE SECTION	CRD	TITLE DAY COMMENTS	TIME	BLDG ROOM INSTR	DEPT SLN SPEC CODE	COURSE SECTION	CRD	TITLE DAY COMMENTS	TIME	BLDG ROOM INSTR
PHYSICS (cont.)						POLITICAL SCIENCE						<p>POL S 201 5 INTRO POL THEORY MWF 1030-1120 AND 223 HOROWITZ TTH 1030-1120 SAV 245 E C = PERIOD II FOR FRESH.SOPH & JRS DURING PERIODS I & II ALL OTHERS BY PERM IN GWN 115 & 107</p> <p>5259 AB 5 MWF 1030-1120 AND 223 HOROWITZ TTH 1030-1120 SAV 315 E C = PERIOD II FOR FRESH.SOPH & JRS DURING PERIODS I & II ALL OTHERS BY PERM IN GWN 115 & 107</p> <p>5260 AC 5 MWF 1030-1120 AND 223 HOROWITZ TTH 1130-1220 LOW 117 E C = PERIOD II FOR FRESH.SOPH & JRS DURING PERIODS I & II ALL OTHERS BY PERM IN GWN 115 & 107</p> <p>5261 AD 5 MWF 1030-1120 AND 223 HOROWITZ TTH 1130-1220 LOW 218 E C = PERIOD II FOR FRESH.SOPH & JRS DURING PERIODS I & II ALL OTHERS BY PERM IN GWN 115 & 107</p> <p>5262 AE 5 MWF 1030-1120 AND 223 HOROWITZ TTH 1230-120 THO 202 E C = PERIOD II FOR FRESH.SOPH & JRS DURING PERIODS I & II ALL OTHERS BY PERM IN GWN 115 & 107</p> <p>5263 AF 5 MWF 1030-1120 AND 223 HOROWITZ TTH 1230-120 THO 231 E C = PERIOD II FOR FRESH.SOPH & JRS DURING PERIODS I & II ALL OTHERS BY PERM IN GWN 115 & 107</p> <p>POL S 202 5 INTRO TO AMER POL MWF 1030-1120 SMI 120 BENNETT,W TTH 830-920 SMI 407 E C = PERIOD II FOR FRESH.SOPH & JRS DURING PERIODS I & II ALL OTHERS BY PERM IN GWN 115 & 107 OPTIONAL LINK WRITING COURSE: SEE ENGL 198</p> <p>5265 AB 5 MWF 1030-1120 SMI 120 BENNETT,W TTH 830-920 MLR 302B E C = PERIOD II FOR FRESH.SOPH & JRS DURING PERIODS I & II ALL OTHERS BY PERM IN GWN 115 & 107 OPTIONAL LINK WRITING COURSE: SEE ENGL 198</p> <p>5266 AC 5 MWF 1030-1120 SMI 120 BENNETT,W TTH 830-920 MLR 302A E C = PERIOD II FOR FRESH.SOPH & JRS DURING PERIODS I & II ALL OTHERS BY PERM IN GWN 115 & 107 OPTIONAL LINK WRITING COURSE: SEE ENGL 198</p> <p>5267 AD 5 MWF 1030-1120 SMI 120 BENNETT,W TTH 930-1020 SAV 315 E C = PERIOD II FOR FRESH.SOPH & JRS DURING PERIODS I & II ALL OTHERS BY PERM IN GWN 115 & 107 OPTIONAL LINK WRITING COURSE: SEE ENGL 198</p> <p>5268 AE 5 MWF 1030-1120 SMI 120 BENNETT,W TTH 930-1020 SAV 343 E C = PERIOD II FOR FRESH.SOPH & JRS DURING PERIODS I & II ALL OTHERS BY PERM IN GWN 115 & 107 OPTIONAL LINK WRITING COURSE: SEE ENGL 198</p> <p>5269 AF 5 MWF 1030-1120 SMI 120 BENNETT,W TTH 930-1020 MLR 316 E C = PERIOD II FOR FRESH.SOPH & JRS DURING PERIODS I & II ALL OTHERS BY PERM IN GWN 115 & 107 OPTIONAL LINK WRITING COURSE: SEE ENGL 198</p>					
<p>PHYS 409 5 PHYSICS FOR TEACHERS > 5214 A ARR * * MC DERMOTT,L W ENTRY CODES PHY 304A</p> <p>PHYS 410 1-2 SCI INSRVCE TCHR > 5215 A ARR * * MC DERMOTT,L CR/NC ONLY ENTRY CODES PHY 304A</p> <p>PHYS 413 1-4 PHYS SC LEAD TEACH > 5216 A ARR * * MC DERMOTT,L ENTRY CODES PHY 304A</p> <p>PHYS 423 3 SOLID STATE PHYSICS 5217 A MWF 930-1020 PHY 150 VILCHES,O</p> <p>PHYS 426 3 MATHEMATICAL PHYSICS 5218 A MWF 1130-1220 PHY 152 PETERS,P</p> <p>PHYS 433 3 MODERN PHYSICS LAB 5219 AA T 830-920 PHY 152 COOK,V T 1200-250 PHY 420 5220 AB T 830-920 PHY 152 COOK,V TH 1200-250 PHY 420</p> <p>PHYS 487 1 H-SR HONORS SEMINAR > 5221 A ARR * * BROWN,L H ENTRY CODES PHY 215</p> <p>PHYS 507 3 PHYS GROUP THEORY 5222 A MWF 1030-1120 PHY 321 THOULESS,D</p> <p>PHYS 515 4 ELECTROMAG & RELTIVY 5223 A MTFW 830-920 PHY 321 REHR,J</p> <p>PHYS 519 4 QUANTUM MECHANICS 5224 A MTFW 930-1020 PHY 321 BOULWARE,D</p> <p>PHYS 530 1 PHYSICS COLLOQUIUM > 5225 A VAR M 330-520 PHY 334 CR/NC ONLY</p> <p>PHYS 531 1 SMNR HIGH ENRGY PHYS 5226 A VAR T 400-550 PHY 321 CR/NC ONLY</p> <p>PHYS 535 1 SMNR NUCLEAR PHYS 5227 A VAR T 230-350 PHY 321 CR/NC ONLY</p> <p>PHYS 538 1 LOW TEMP & S S PHYS 5228 A VAR T 330-450 PHY 314 CR/NC ONLY</p> <p>PHYS 537 1 SMNR THEORETCL PHYS 5229 A VAR W 130-250 PHY 321 CR/NC ONLY</p> <p>PHYS 538 1 SMNR COSMIC RAY PHY 5230 A VAR F 330-520 PHY 314 CR/NC ONLY</p> <p>PHYS 541 4 APPL OF QUANT PHYS 5231 U MW 700-850 PM PHY 321 REDELE</p> <p>PHYS 542 4 NUMERICAL METHODS 5232 U TTH 700-850 PM PHY 321 WLETS</p> <p>PHYS 566 3 GENERAL RELATIVITY 5233 A MWF 1130-1220 PHY 321 BARDEEN,J</p> <p>PHYS 569 3 THEORY OF SOLIDS 5234 A MWF 1030-1120 PHY 152 STERN,E</p> <p>PHYS 571 3 QUANTUM FIELD THRY 5235 A MWF 930-1020 PHY 154 DENNIS,M</p> <p>PHYS 600 1 INDEPNDNT STDY/RSCH > 5236 A VAR ARR * * CR/NC ONLY ENTRY CODES PHY 215</p> <p>PHYS 600 1 DOCTORAL DISSERTATN > 5237 A VAR ARR * * CR/NC ONLY ENTRY CODES PHY 215</p>						<p>* ENTRY CODES AVAILABLE IN GWN 115 & 107 FOR UNDERGRADS ENTRY CODES AVAILABLE IN GWN 111 FOR GRADUATES * EC = ENTRY CODES ***POL S CHANGE OF REGISTRATION PROCEDURE DURING ENROLLMENT PERIOD II, STUDENTS ADDING UNDERGRADUATE POL S COURSES * SHOULD OBTAIN ENTRY CODES FROM FACULTY/TA'S. SUPERVISED STUDY OR INTERNSHIP COURSE ENTRY CODES * AVAILABLE IN GWN 115 & 107. ***POL S INTRO COURSES FOR FRESH, SOPH & JRS DURING PERIODS I & II, ALL OTHERS PERM FROM ADVISERS, GWN 115 & 107</p> <p>POL S 101 5 INTRO TO POLITICS 5250 AA MWF 1130-1220 KNE 120 LIVINGSTON,S TTH 1130-1220 CARJ 326 E C = PERIOD II FOR FRESH, SOPH, & JRS DURING PERIODS I & II ALL OTHERS BY PERM IN GWN 115 & 107 OPT LINK WRIT COURSE SEE ENGL 198</p> <p>5251 AB 5 MWF 1130-1220 KNE 120 LIVINGSTON,S TTH 1130-1220 DEN 313 E C = PERIOD II FOR FRESH, SOPH, & JRS DURING PERIODS I & II ALL OTHERS BY PERM IN GWN 115 & 107 OPT LINK WRIT COURSE SEE ENGL 198</p> <p>5252 AC 5 MWF 1130-1220 KNE 120 LIVINGSTON,S TTH 1130-1220 DEN 304 E C = PERIOD II FOR FRESH.SOPH & JRS DURING PERIODS I & II ALL OTHERS BY PERM IN GWN 115 & 107 OPT LINK WRIT COURSE SEE ENGL 198</p> <p>5253 AD 5 MWF 1130-1220 KNE 120 LIVINGSTON,S TTH 1130-1220 DEN 211 E C = PERIOD II FOR FRESH.SOPH & JRS DURING PERIODS I & II ALL OTHERS BY PERM IN GWN 115 & 107 OPT LINK WRIT COURSE SEE ENGL 198</p> <p>5254 AE 5 MWF 1130-1220 KNE 120 LIVINGSTON,S TTH 1230-120 SMI 113 E C = PERIOD II FOR FRESH.SOPH & JRS DURING PERIODS I & II ALL OTHERS BY PERM IN GWN 115 & 107 OPT LINK WRIT COURSE SEE ENGL 198</p> <p>5255 AF 5 MWF 1130-1220 KNE 120 LIVINGSTON,S TTH 1230-120 SAV 316 E C = PERIOD II FOR FRESH.SOPH & JRS DURING PERIODS I & II ALL OTHERS BY PERM IN GWN 115 & 107 OPT LINK WRIT COURSE SEE ENGL 198</p> <p>5256 AG 5 MWF 1130-1220 KNE 120 LIVINGSTON,S TTH 1230-120 MLR 302A E C = PERIOD II FOR FRESH.SOPH & JRS DURING PERIODS I & II ALL OTHERS BY PERM IN GWN 115 & 107 OPT LINK WRIT COURSE SEE ENGL 198</p> <p>5257 AH 5 MWF 1130-1220 KNE 120 LIVINGSTON,S TTH 130-220 SAV 241 E C = PERIOD II FOR FRESH.SOPH & JRS DURING PERIODS I & II ALL OTHERS BY PERM IN GWN 115 & 107 OPT LINK WRIT COURSE SEE ENGL 198</p>											

W = WRITING COURSE MEETING LW REQUIREMENT H = HONORS B = WRITING COURSE AND HONORS % = NEW COURSE (SEE FRONT OF TIME SCHEDULE)
> ENROLLMENT IN THIS SECTION IS LIMITED, AND STUDENTS MUST OBTAIN ENTRY CODES.

UNIVERSITY OF WASHINGTON

SPRING QUARTER 1990

DEPT SLN SPEC CODE	COURSE SECTION	CRD	TITLE DAY COMMENTS	TIME	BLDG ROOM INSTR	DEPT SLN SPEC CODE	COURSE SECTION	CRD	TITLE DAY COMMENTS	TIME	BLDG ROOM INSTR	DEPT SLN SPEC CODE	COURSE SECTION	CRD	TITLE DAY COMMENTS	TIME	BLDG ROOM INSTR	
POLITICAL SCIENCE (cont.)																		
5270	AG	5	MWF TTH E C = PERIOD II FOR FRESH/SOPH & JRS DURING PERIODS I & II ALL OTHERS BY PERM IN GWN 115 & 107 OPTIONAL LINK WRITING COURSE: SEE ENGL 198	1030-1120 1030-1120	SMI 120 LOW 114	BENNETT,W	POL S 5282	204 A	5	INTRO TO COMPAR POL MTWTF 830-920 E C = PERIOD II FOR FRESH/SOPH & JRS DURING PERIODS I & II ALL OTHERS BY PERM IN GWN 115 & 107	CMU 332 LEV,D	POL S > 5302	388 A H	5	H-HONORS SEMINAR 130-320 BLM 415 LEV,D			
5271	AH	5	MWF TTH E C = PERIOD II FOR FRESH/SOPH & JRS DURING PERIODS I & II ALL OTHERS BY PERM IN GWN 115 & 107 OPTIONAL LINK WRITING COURSE: SEE ENGL 198	1030-1120 1030-1120	SMI 120 LOW 116	BENNETT,W	POL S 5283	300 A	5	PRACTICAL RESEARCH MWF 1030-1150 E C = PERIOD II	THO 101 POOL,J	POL S > 5303	405 A	5	AM POLITICS SEMINAR TTH 130-320 E C = ALL PERIODS PREREQ: POL S 202,381	SAV 131 OLSON,D		
5272	AI	5	MWF TTH E C = PERIOD II FOR FRESH/SOPH & JRS DURING PERIODS I & II ALL OTHERS BY PERM IN GWN 115 & 107 OPTIONAL LINK WRITING COURSE: SEE ENGL 198	1030-1120 1130-1220	SMI 120 MEB 246	BENNETT,W	POL S 5284	308 A	5	ANCIENT POL THOUGHT MTWTF 1030-1120 E C = PERIOD II	CMU 332 WEEKS,K	POL S 5304	409 A	5	UNDERGR SEM-POL ECON TTH 130-320 W/ECON 409 A E C = PERIOD II PREREQ: POL S 270 OR ECON 300	SAV 314 THOMSON,J		
5273	AJ	5	MWF TTH E C = PERIOD II FOR FRESH/SOPH & JRS DURING PERIODS I & II ALL OTHERS BY PERM IN GWN 115 & 107 OPTIONAL LINK WRITING COURSE: SEE ENGL 198	1030-1120 1130-1220	SMI 120 SHA 111	BENNETT,W	POL S 5285	313 A	5	WOMEN IN POLITICS MWF 930-1020 TTH 930-1020 W/WOMEN 313 A	SAV 239 BOLER,J	POL S 5305	417 A	5	POL ECON OF INDIA MW 130-320 W/SISSA 417 A E C = PERIOD II	SAV 131 BRASS,P		
POL S 5274	AA	5	INTRO INTERNATL REL MWF 830-920 TTH 830-920 E C = PERIOD II FOR FRESH/SOPH & JRS DURING PERIODS I & II ALL OTHERS BY PERM IN GWN 115 & 107	830-920 830-920	KNE 220 DEN 213	CHEUNG,P	POL S 5286	321 AA	5	AMER FOREIGN POLICY MWF 1030-1120 TTH 830-920 JRS & SRS ALL PERIODS E C = PERIOD II	MLR 301 PAR 313	KEELER,J	POL S 5306	418 A	5	MNC'S & WORLD ORDER MTWTF 930-1020 E C = PERIOD II	SAV 249 MODELSK,G	
5275	AB	5	MWF TTH E C = PERIOD II FOR FRESH/SOPH & JRS DURING PERIODS I & II ALL OTHERS BY PERM IN GWN 115 & 107	830-920 830-920	KNE 220 PAR 120	CHEUNG,P	5287	AB	5	MWF 1030-1120 TTH 830-920 JRS & SRS ALL PERIODS E C = PERIOD II	MLR 301 DEN 313	KEELER,J	POL S 5307	434 A	5	INTL REL SOUTH ASIA TTH 130-320 W/SISSA 434 A POL S MAJORS PERIOD I NO SOPHS, OR FRESH PERIOD I, ENTRY CODES PERIOD II	THO 125 BRASS,P	
5276	AC	5	MWF TTH E C = PERIOD II FOR FRESH/SOPH & JRS DURING PERIODS I & II ALL OTHERS BY PERM IN GWN 115 & 107	830-920 930-1020	KNE 220 SIG 323	CHEUNG,P	5288	AC	5	MWF 1030-1120 TTH 930-1020 JRS & SRS ALL PERIODS E C = PERIOD II	MLR 301 JHA 110	KEELER,J	POL S 5308	435 A	5	JAPAN TTH 230-420 E C = PERIOD II	SAV 216 HELLMANN,D	
5277	AD	5	MWF TTH E C = PERIOD II FOR FRESH/SOPH & JRS DURING PERIODS I & II ALL OTHERS BY PERM IN GWN 115 & 107	830-920 930-1020	KNE 220 CMU 230	CHEUNG,P	5289	AD	5	MWF 1030-1120 TTH 930-1020 JRS & SRS ALL PERIODS E C = PERIOD II	MLR 301 LOW 116	KEELER,J	POL S 5309	438 A	5	POLITICS IN FRANCE MW 130-320 E C = PERIOD II	SMI 309 KEELER,J	
5278	AE	5	MWF TTH E C = PERIOD II FOR FRESH/SOPH & JRS DURING PERIODS I & II ALL OTHERS BY PERM IN GWN 115 & 107	830-920 930-1020	KNE 220 SHA 111	CHEUNG,P	5290	AE	5	MWF 1030-1120 TTH 1030-1120 JRS & SRS ALL PERIODS E C = PERIOD II	MLR 301 SMI 305	KEELER,J	POL S 5310	462 A	5	US SUPREME COURT MTWTF 930-1020 E C = PERIOD II	LOW 113 SCHEINGOLD,S	
5279	AF	5	MWF TTH E C = PERIOD II FOR FRESH/SOPH & JRS DURING PERIODS I & II ALL OTHERS BY PERM IN GWN 115 & 107	830-920 1030-1120	KNE 220 LOW 218	CHEUNG,P	5291	AF	5	MWF 1030-1120 TTH 1030-1120 JRS & SRS ALL PERIODS E C = PERIOD II	MLR 301 SAV 341	KEELER,J	POL S 5311	464 A	5	POL OF CRIM JUSTICE MTWTF 1130-1220 E C = PERIOD II	SAV 245 SCHEINGOLD,S	
5280	AG	5	MWF TTH E C = PERIOD II FOR FRESH/SOPH & JRS DURING PERIODS I & II ALL OTHERS BY PERM IN GWN 115 & 107	830-920 1030-1120	KNE 220 WEB 234	CHEUNG,P	POL S 5293	325 A	5	ARAB-ISRL CONFLICT MTWTF 930-1020 E C = PERIOD II	JRN 006 AHMADA,A	POL S 5312	469 A	5	HONORS SR THESIS ARR E C = ALL PERIODS			
5281	AH	5	MWF TTH E C = PERIOD II FOR FRESH/SOPH & JRS DURING PERIODS I & II ALL OTHERS BY PERM IN GWN 115 & 107	830-920 1130-1220	KNE 220 EEB 327	CHEUNG,P	POL S 5294	328 A	5	SPECIALIZED AGENCY MTWTF 1130-1220 E C = PERIOD II	SMU 304 THOMSON,J	POL S > 5313	491 A	5	POLITICAL RESEARCH MW 130-320 E C = PERIOD II GRAD STUDENTS ONLY	SAV 335 AMATO,T		
							POL S 5295	352 U	5	AMER POL PARTIES MW 700-920 PM E C = PERIOD II	SAV 216 BRETZER,J	POL S > 5314	496 A	5	INTERNSHIP ARR E C = ALL PERIODS			
							POL S 5296	356 A	5	SOCIETY & POLITICS TTH 1030-1220 W/SOC 356 A E C = PERIOD II	SAV 249 BEN-ELIEZER	POL S > 5315	499 B	5	CR/NC ONLY E C = ALL PERIODS			
							POL S > 5297	360 AA	5	AM CONST LAW MWF 930-1020 TTH 830-920 PERIODS I: SO JU SR MAJORS ONLY, POL S JRS & SRS ONLY E C = ALL PERIODS	GMN 201 MLR 316	SILVERSTEIN	POL S > 5316	499 A	2.5	RESEARCH/READINGS ARR W/FRM 490 B E C = ALL PERIODS		
							> 5298	AB	5	MWF 930-1020 TTH 830-920 PERIODS I: SO JU SR MAJORS ONLY, POL S JRS & SRS ONLY E C = ALL PERIODS	GMN 201 JRN 123	SILVERSTEIN	> 5317	499 A	2.5	ARR CR/NC ONLY E C = ALL PERIODS		
							> 5299	AC	5	MWF 930-1020 TTH 930-1020 PERIODS I: SO JU SR MAJORS ONLY, POL S JRS & SRS ONLY E C = ALL PERIODS	GMN 201 EEB 318	SILVERSTEIN	POL S 5318	502 A	3	ADM & POL PROCESS H 130-320 W/PB AF 502 A E C = PERIOD II	PAR 110 LYDEN,F ALDRICH,R GORE,W	
							> 5300	AD	5	MWF 930-1020 TTH 930-1020 PERIODS I: SO JU SR MAJORS ONLY, POL S JRS & SRS ONLY E C = ALL PERIODS	GMN 201 DEN 312	SILVERSTEIN	POL S 5319	512 A	5	EPISTEMOLOGY & POL TTH 130-320 LOW 215 HOROWITZ,R		
							POL S 5301	383 A	5	ENVIRON POLITICS MWF 130-250 E C = PERIOD II	SAV 216 SALAZAR,D	POL S 5320	513 A	5	FEMINIST THEORY TTH 330-520 E C = PERIOD II	SAV 153 HARTSOCK,N		
							POL S 5302	488 A	5	US SUPREME COURT MTWTF 930-1020 E C = PERIOD II	LOW 113 SCHEINGOLD,S	POL S 5321	513 A	5	WORLD SYSTEM ANALYS MW 130-320 E C = PERIOD II	BLM 409 MODELSK,G		

W = WRITING COURSE MEETING UNW REQUIREMENT H = HONORS B = WRITING COURSE AND HONORS % = NEW COURSE (SEE FRONT OF TIME SCHEDULE)
> ENROLLMENT IN THIS SECTION IS LIMITED, AND STUDENTS MUST OBTAIN ENTRY CODES.

UNIVERSITY OF WASHINGTON SPRING QUARTER 1990

DEPT SLN SPEC CODE	COURSE SECTION	CRD	TITLE DAY TIME COMMENTS	BLDG ROOM INSTR	DEPT SLN SPEC CODE	COURSE SECTION	CRD	TITLE DAY TIME COMMENTS	BLDG ROOM INSTR	DEPT SLN SPEC CODE	COURSE SECTION	CRD	TITLE DAY TIME COMMENTS	BLDG ROOM INSTR
PSYCHOLOGY (cont.)														
5433	AD 5		MTWTH 1130-1220 SAV 239 F 930-1020 LOW 112		PSYCH 441 5459 W	A 5		PERCPTL PROC MTWTHF 1030-1120 JHA 110 PALMER,J		PSYCH 540 5480 A	2		SNRN CLINICAL PSYCH ARR CR/NC ONLY MARITAL THERAPY PRACTICUM CLIN PSYCH GRAD SOTS ONLY	* * JACOBSON,N
5434	AE 5		MTWTH 1130-1220 SAV 239 F 1030-1120 CHL 105		PSYCH 445 5460 A	5		THRSY SOCIAL PSYCH MW 1130-120 ARC 102 KEATING,J		5481 B	2		ARR CR/NC ONLY CHILDREN'S EMOTIONAL DEVELOPMENT GRADUATE STANDING OR BY PERMISSION	* * DUNCAN,S
5435	AF 5		MTWTH 1130-1220 SAV 239 F 1030-1120 LOW 114		PSYCH 446 5461 A	3		OBJ ASSMNT OF PERS MW 130-250 CHL 015 SMITH,R		>5482 C	2		M W/PSYCH 448 F CR/NC ONLY ENTRY CODES SMZ 401 LIFE OF FREUD & HIS WORK	GLD 117 BROEDEL,J
5436	AG 5		MTWTH 1130-1220 SAV 239 F 1130-1220 BNS 203		PSYCH 448 5462 A	3		SNRN IN PSYCHOLOGY TTH 930-1050 ARC 025 KENNEY,N		5483 D	2		ARR DRUG ABUSE & RELAPSE PREVENTION	* * SHIFFMAN
5437	AH 5		MTWTH 1130-1220 SAV 239 F 1130-1220 CHL 101		>5463 B	3		REGULATORY BEHAVIOR ARR ENTRY CODES GTH 323 FIELD METHODS IN ANIMAL BEHAV 9 HRS PER WEEK AT DISCOVERY PARK TO BE ARRANGED	* * BEECHER,M	PSYCH 541 5484 A	2		SNRN COGNITIVE PROC T 330-450 GTH 057 LOFTUS,G LOFTUS,E	
PSYCH 322 5439 A	3		INTRO DRUGS & BEHAV MWF 830-920 JHN 006 DIAZ,J		5464 C	3		MWF 830-920 GLD 117 SIMPSON,J		5485 B	2		W 1230-120 * * HUNTE	
PSYCH 345 5440 AA	5		SOCIAL PSYCHOLOGY TTH 130-320 AND 223 THOMPSON,L F 830-920 BNS 115		>5465 D	3		REGULATORY BEHAVIOR TH 130-420 GLD 435 KENNEY,N		PSYCH 549 5487 A	2		SNRN PHYSIOLOGICAL ARR CR/NC ONLY REGULATORY BEHAVIOR	* * WOODS,S SIMPSON,J
5441 AB	5		TTH 130-320 AND 223 THOMPSON,L F 930-1020 LOW 114		5466 E	3		TH 130-420 THO 217 ROSE,R		>5467 F	2		M 330-520 GLD 117 BROEDEL,J	
5442 AC	5		TTH 130-320 AND 223 THOMPSON,L F 1030-1120 LOW 115		PSYCH 450 >5468 H	2		HRSCH SNRN-PSYCH TH 230-420 CHL 019 TELLER,D		PSYCH 552 5488 A	2		SNRN QUANT TECH TTH 130-320 CHL 036 LURNEBORG,C CR/NC ONLY	
5443 AD	5		TTH 130-320 AND 223 THOMPSON,L F 1130-1220 LOW 112		PSYCH 459 5469 A	4		PSYCH OF REASONING TTH 130-320 JHA 110 MIYAKOTO,J		PSYCH 553 5489 B	2		SNRN SOCIAL PSYCH TH 1130-120 * * CR/NC ONLY READINGS IN CONTEMP SOCIAL PSYCH	
PSYCH 350 >5445 H	2		HRSCH SEM IN PSYCH TH 230-420 CHL 019 TELLER,D		PSYCH 498 >5470 A	1-3		READINGS IN PSYCH ARR * * ENTRY CODES GTH 119A		>5490 A	1		SNRN-VISION RSCH TH 1130-1250 GLD 442 TELLER,D CR/NC ONLY ENTRY CODES GTH 233	
PSYCH 381 5446 A	5		LAB SOCIAL PSYCH MWF 130-250 CAU 120 BROWN,J		PSYCH 499 >5471 B	1-3		CR/NC ONLY SLEEP AND CIRCADIAN RHYTHMS PSYCH MAJORS		PSYCH 560 5491 A	1		SEMINAR ARR * * BERNSTEIN,J CR/NC ONLY REGULATORY BEHAVIOR JOURNAL CLUB	
PSYCH 400 5447 AA	5		LEARNING MTWTH 1130-1220 JHN 006 BOLLES,R F 830-920 GLD 436		>5472 A	1-3		UNDERGRAD RESEARCH ARR * * ENTRY CODES GTH 119A		>5492 B	1		CR/NC ONLY ENTRY CODES COMRC 373 PERCEPTUAL DEVELOPMENT SEMINAR	* * MELTZOFF,A
5448 AB	5		PSYCH MAJORS PER I MTWTH 1130-1220 JHN 006 BOLLES,R F 930-1020 LOW 115		>5473 B	1-3		CR/NC ONLY ENTRY CODES GTH 119A		>5493 C	1		TH 400-450 GLD 442 MC MAHON,R CR/NC ONLY ENTRY CODES GTH 119A CHLD CLINICAL RSCH	
5449 AC	5		PSYCH MAJORS PER I MTWTH 1130-1220 JHN 006 BOLLES,R F 1030-1120 CHL 101		PSYCH 502 >5474 A	3		NEGOTIATION THEORY TH 330-520 ARC 025 THOMPSON,L CR/NC ONLY ENTRY CODES GTH 223		>5494 D	2		T 930-1120 CHL 025 MIYAKOTO,J ENTRY CODES GTH 215 CAUSAL REASONING	
5450 AD	5		PSYCH MAJORS PER I MTWTH 1130-1220 JHN 006 BOLLES,R F 1130-1220 LOW 116		PSYCH 506 5475 A	4		PERS & SOC DEVEL TTH 330-520 ARC 019 GREENBERG,M PSYCH GRAD SOTS PER I		>5495 E	1		T 930-1120 CHL 101 LOFTUS,E CR/NC ONLY ENTRY CODES GTH 231 PSYCHOLOGY & THE LAW F 230-420 SAV 314 CAUCE,A	
PSYCH 402 5451 A	3		INFANT DEVELOPMENT T 130-350 ARC 025 MELTZOFF,A		PSYCH 509 5476 A	3		LEADSHIP EFFECTIVENESS MW 1030-1150 ARC 025 FIEDLER,F		5497 H	2		T 330-520 GLD 317 STOTLAND,E CR/NC ONLY EMPATHY	
PSYCH 407 5452 A	5		HIST OF PSYCHOLOGY TTH 130-320 JHN 214 BOLLES,R PSYCH SENIORS,GRAD & 5TH STUDENTS PERIOD I PLUS ADDL TIME *		PSYCH 511 5477 A	3		ADV ATTITUDE THEORY TTH 330-450 GLD 117 SARASON,L PLUS ADDL TIME *		5498 I	2		ARR * * PALMER,J CR/NC ONLY MEASURING ATTENTION	
PSYCH 414 5453 A	5		COGNITIVE DEVELOPMENT MWF 930-1050 JHA 111 DALE,P PREREQ: PSYCH 306		PSYCH 515 5478 A	4		MODELING DATA MW 130-320 GLD 440 LURNEBORG,C		5499 J	3		ARR * * KERR CR/NC ONLY COGNITIVE DISORDERS IN ALZHEIMER'S DISEASE	* * GREENWALD
PSYCH 418 5454 A W	5		PRIMATE SOC BEHAV MTWTHF 930-1020 ARC 133 LOCKARD,J		PSYCH 518 5479 A	3		STAT METHS-DEVEL MW 300-420 GLD 317 SACKETT,G		5500 K	2		ARR CR/NC ONLY UNCONSCIOUS COGNITIVE PROCESSES	
PSYCH 420 5456 A	3		DRUGS & BEHAVIOR MW 1030-1150 ARC 133 DIAZ,J											
PSYCH 422 5457 A	5		PHYSIOLOGICAL PSYCH MWF 1030-1150 HCK 316 DOUGLAS,R PREREQ: 222 OR BIOLOGICAL BACKGROUND											
PSYCH 437 5458 A	3		APPLIED SPORT PSYCH MW 130-250 BNS 203 EVERETT,J											

W = WRITING COURSE MEETING UNIV REQUIREMENT H = HONORS B = WRITING COURSE AND HONORS % = NEW COURSE (SEE FRONT OF TIME SCHEDULE)
> ENROLLMENT IN THIS SECTION IS LIMITED, AND STUDENTS MUST OBTAIN ENTRY CODES.

UNIVERSITY OF WASHINGTON SPRING QUARTER 1990

77

DEPT SLN SPEC CODE	COURSE SECTION CRD	TITLE DAY COMMENTS	TIME	BLDG ROOM	INSTR	DEPT SLN SPEC CODE	COURSE SECTION CRD	TITLE DAY COMMENTS	TIME	BLDG ROOM	INSTR	DEPT SLN SPEC CODE	COURSE SECTION CRD	TITLE DAY COMMENTS	TIME	BLDG ROOM	INSTR
PSYCHOLOGY (cont.)						> 5520 B	VAR	ARR CR/NC ONLY ENTRY CODES GTH 119A				3181 G	5	MTWTHF ENTRY CODES PERIOD II	1130-1220	SNI 105	
> 5501 M	3	F CR/NC ONLY ENTRY CODES GTH 237 BORDERLINE PERSONALITY DISORDER	1100-120	GLD 317	LINEHARTM	COMPARATIVE RELIGION						3182 H	5	MTWTHF ENTRY CODES PERIOD II	1230-120	SAV 341	
PSYCH 572 > 5502 A	4	CHILD TREATMENT TTH 1230-220 ENTRY CODES GTH 119A CLIN PSYCH GRADS ONLY				RELIG 212 5625 A	3	QUR'AN IN ENGLISH MWF 1030-1120 BLM 309 ZYSOW,A W/RELIG 212 A				3183 I	5	MTWTHF ENTRY CODES PERIOD II	1230-120	SAV 317	
PSYCH 591 > 5503 A	1	ISSUES-CLIN PSYCH ARR CR/NC ONLY ENTRY CODES GTH 119A CLINICAL PSYCH GRADS ONLY			JACOBSON,M	RELIG 300 5626 A	5	RELIG.NATURE&STUDY MTWTHF 930-1020 THO 235 WEBBE				3184 J	5	MTWTHF ENTRY CODES PERIOD II	130-220	DEN 307	
PSYCH 592 > 5504 A	2	CLINICAL METHODS M 1200-150 CR/NC ONLY ENTRY CODES GTH 119A CLINICAL PSYCH GRADS ONLY		GA1 120	FAGAN,C	RELIG 410 5627 A	5	LAW IN JUDAEIC EXPER MWF 130-320 SAV 132 JAFFEE,M W/SSJE 490 B				FREN 201 3186 A	5	INTERMEDIATE MTWTHF 930-1020 ENTRY CODES PERIOD II		LOW 219	
> 5505 B	1	ARR CR/NC ONLY ENTRY CODES GTH 119A CLIN PSYCH GRADS ONLY				RELIG 420 5628 A	5	MOD CHRSTN THEOLOGY TTH 230-420 THO 331 WEBBE				3187 B	5	MTWTHF ENTRY CODES PERIOD II	1030-1120	LOW 105	
PSYCH 593 > 5506 A	1-6	CLINICAL METHODS W 1200-120 CR/NC ONLY ENTRY CODES GTH 119A PREREQ: 592 CLIN PSYCH GRADS ONLY PLUS ADDL TIME *		GA1 120	FAGAN,C	RELIG 430 5629 A	3	SPECIAL TOPICS F 930-1120 SAV 315 JAFFEE,M COLLEGE SWAN SERES: RELIGIOUS EXPERIENCE & THE EXPERIENCE OF RELIGION				FREN 202 3188 A	5	INTERMEDIATE MTWTHF 1030-1120 ENTRY CODES PERIOD II		LOW 106	
> 5507 B	1-6	ARR CR/NC ONLY ENTRY CODES GTH 119A PREREQ: 592 CLIN PSYCH GRADS ONLY PLUS ADDL TIME *			KOHLBERG,R	RELIG 499 > 5630 A	1-5	UNDERGRAD RESEARCH ARR ENTRY CODES THO 111				3189 B	5	MTWTHF ENTRY CODES PERIOD II	1130-1220	LOW 220	
PSYCH 596 > 5508 A	5	BEHAVIOR CHANGE TTH 130-320 ENTRY CODES GA1 130 PLUS 1 HR WK * CLIN PSYCH GRADS ONLY		GLD 442	KOHLBERG,R	RELIG 500 > 5631 A	VAR	INDEPNT STDY/RSCH ARR ENTRY CODES THO 111				3190 C	5	MTWTHF ENTRY CODES PERIOD II	1230-120	LOW 216	
PSYCH 597 > 5509 A	1-5	ARR FIELD WORK-CLINICAL CR/NC ONLY ENTRY CODES GTH 119A CLIN PSYCH GRADS ONLY				ROMANCE LITERATURE						FREN 203 3191 A	5	INTERMEDIATE MTWTHF 1030-1120 ENTRY CODES PERIOD II		LOW 201	
> 5510 B	1-5	ARR CR/NC ONLY ENTRY CODES GTH 119A CLIN PSYCH GRADS ONLY				ROMAN 600 > 5659 A	VAR	INDEPNT STDY/RSCH ARR CR/NC ONLY ENTRY CODES PDL C110 MASTERS ESSAY				3192 B	5	MTWTHF ENTRY CODES PERIOD II	1130-1220	SAV 313	
PSYCH 598 > 5511 A	4	ADV CLIN PRACTICUM F 1230-420 CR/NC ONLY ENTRY CODES GTH 119A CLIN PSYCH GRADS ONLY		GLD 442		ROMAN 700 > 5660 A	VAR	MASTERS THESIS ARR CR/NC ONLY ENTRY CODES PDL C110				3193 C	5	MTWTHF ENTRY CODES PERIOD II	1230-120	SAV 245	
> 5512 B	4	ARR CR/NC ONLY ENTRY CODES GTH 119A CLIN PSYCH GRADS ONLY				ROMAN 800 > 5661 A	VAR	DOCTORAL DISSERTATN ARR CR/NC ONLY ENTRY CODES PDL C110				FREN 302 3194 A	5	ADVANCED FRENCH MTWTHF 1230-120 ENTRY CODES PERIOD II		SAV 132	
PSYCH 599 > 5513 A	VAR	ARR READINGS IN PSYCH ENTRY CODES GTH 119A				FRENCH						FREN 303 3195 A	5	ADVANCED FRENCH MTWTHF 1130-1220 ENTRY CODES PERIOD II		LOW 114	
> 5514 B	VAR	ARR CR/NC ONLY ENTRY CODES GTH 119A				* PLACEMENT REQUIRED FOR 100 LEVEL FRENCH SEQUENCE. THESE COURSES REQUIRE THAT STUDENTS BE PLACED EITHER * BY EXAM OR BY COURSE PREREQUISITES. * DEPARTMENT RESERVES THE RIGHT TO DROP STUDENTS WHO DO NOT ATTEND CLASS DURING FIRST WEEK OF CLASSES						FREN 304 3196 A	5	FR LIT TO 1600 MTWTHF 1030-1120 W ENTRY CODES PERIOD II		LOW 222	ELLRICH,R
PSYCH 600 > 5515 A	VAR	ARR INDEPNT STDY/RSCH ENTRY CODES GTH 119A				FREN 102 3171 A	5	ELEMENTARY MTWTHF 830-920 SAV 341 ENTRY CODES PERIOD II				FREN 307 3197 A	5	THIRD-YEAR READING MTWTHF 1230-120 SAV 315 FRIEDMANN			
> 5516 B	VAR	ARR CR/NC ONLY ENTRY CODES GTH 119A				3172 D	5	MTWTHF 930-1020 LOW 220 ENTRY CODES PERIOD II				FREN 327 3198 A	2	ADV CONVERSATION TTH 1030-1120 THO 215 PAVON,C ENTRY CODES PERIOD II			
PSYCH 700 > 5517 A	VAR	ARR MASTERS THESIS ENTRY CODES GTH 119A				3173 E	5	MTWTHF 1030-1120 MEB 246 ENTRY CODES PERIOD II				3199 B	2	TTH 1230-120 SAV 326 PAVON,C ENTRY CODES PERIOD II			
> 5518 B	VAR	ARR CR/NC ONLY ENTRY CODES GTH 119A				3174 F	5	MTWTHF 1130-1220 LOW 101 ENTRY CODES PERIOD II				FREN 352 3200 A	3	FICTION MWF 1130-1220 SAV 341 DALE,R W ENTRY CODES PERIOD II			
PSYCH 800 > 5519 A	VAR	ARR DOCTORAL DISSERTATN ENTRY CODES GTH 119A				FREN 100 3175 A	5	ELEMENTARY MTWTHF 830-920 THO 234 ENTRY CODES PERIOD II				FREN 390 > 3201 A	2-6	SUPERVISED STUDY ARR ENTRY CODES PDL C108			

W = WRITING COURSE MEETING WAF REQUIREMENT H = HONORS B = WRITING COURSE AND HONORS % = NEW COURSE (SEE FRONT OF TIME SCHEDULE)
> ENROLLMENT IN THIS SECTION IS LIMITED, AND STUDENTS MUST OBTAIN ENTRY CODES.

UNIVERSITY OF WASHINGTON

SPRING QUARTER 1990

DEPT SLN SPEC CODE	COURSE SECTION CRD	TITLE DAY COMMENTS	TIME	BLDG ROOM INSTR	DEPT SLN SPEC CODE	COURSE SECTION CRD	TITLE DAY COMMENTS	TIME	BLDG ROOM INSTR	DEPT SLN SPEC CODE	COURSE SECTION CRD	TITLE DAY COMMENTS	TIME	BLDG ROOM INSTR
FRENCH (cont.)														
FREN 3210	534 A	5	STUDS 20TH C POETRY TTH 330-520 PLUS ONE HOUR *	SAV M250 LENER,J	PORT >5342	590 A	1-9	SPEC SMNR & CONFER ARR ENTRY CODES PDL C108		5957	N	5	MTWTHF 830-920 ENTRY CODES PERIOD II	PAR 213
FREN >3211	590 A	1-10	SPEC SMNR & CONFER ARR ENTRY CODES PDL C108		5959	U	5	MTWTH 700-840 PM ENTRY CODES PERIOD II	LOW 111	SPAN 5960	A	5	INTERMEDIATE MTWTHF 930-1020 ENTRY CODES PERIOD II	LOW 215
FREN 3212	596 A	5	LIT PROB-20TH CENT MW 330-520 PLUS ONE HOUR *	SAV 132	5961	B	5	MTWTHF 1030-1120 ENTRY CODES PERIOD II	LOW 102	SPAN 5962	A	5	INTERMEDIATE MTWTHF 1130-1220 ENTRY CODES PERIOD II	LOW 222
FREN >3213	600 A	VAR	INDEPENDNT STDY/RSCH ARR CR/NC ONLY ENTRY CODES PDL C108		5963	B	5	MTWTHF 1030-1120 ENTRY CODES PERIOD II	LOW 205	SPAN 5964	A	5	INTERMEDIATE MTWTHF 830-920 ENTRY CODES PERIOD II	DEN 312
ITALIAN														
* DEPARTMENT RESERVES THE RIGHT TO DROP STUDENTS WHO DO NOT ATTEND CLASS DURING FIRST WEEK OF CLASSES														
ITAL 3733	103 A	5	ELEMENTARY MTWTHF 830-920 ENTRY CODES PERIOD II	THO 135	SPAN 5965	B	5	MTWTHF 930-1020 ENTRY CODES PERIOD II	LOW 216	SPAN 5966	A	5	INTENSIVE INTERMED MTWTHF 1230-120 ENTRY CODES PDL C108	SAV 131
ITAL 3734	B	5	MTWTHF 930-1020 ENTRY CODES PERIOD II	LOW 106	SPAN 5967	A	3	ADV SYNTAX & COMP MW 1230-120 ENTRY CODES PERIOD II	THO 331 YARBRO-BEJAR	SPAN 5968	B	3	MW 1030-1120 ENTRY CODES PERIOD II	THO 331 BODDEN,R
ITAL 3735	C	5	MTWTHF 1030-1120 ENTRY CODES PERIOD II	MEB 243	SPAN 5969	A	3	ADV SYNTAX & COMP MW 1130-1220 ENTRY CODES PERIOD II	LOW 115	SPAN 5970	A	4	STYLISTICS & COMP MTWTHF 1130-1220	THO 211 PETERSEN,S
ITAL 3736	D	5	MTWTHF 1130-1220 ENTRY CODES PERIOD II	LOW 205	SPAN 5971	A	3	INTRO LITRARY STDS MW 930-1020	LOW 105 PETERSEN,S	SPAN 5972	A	3	POETRY MW 1030-1120	SAV 341 SHEPLEY,G
ITAL 3737	203 A	5	INTERMEDIATE MTWTHF 1230-120 ENTRY CODES PERIOD II	THO 211	SPAN 5973	A	2-6	SUPERVISED STUDY ARR ENTRY CODES PDL C108		SPAN 5974	A	5	SPANISH MORPHOLOGY MW 1130-120 PLUS ONE HOUR *	LOW 117 ZAGONA,K
ITAL 3738	303 A	3	ITALIAN STYLISTICS MW 930-1020 ENTRY CODES PERIOD II	SAV 131	SPAN 5975	A	5	LATIN AMER WOMEN TTH 130-320	SAV 315 STEELE,C	SPAN 5976	A	5	CONTEMP LAT AM LIT MW 130-320 PLUS ONE HOUR *	SAV 151 O'HARA,E
ITAL 3739	327 A	2	ADV CONVERSATION TTH 930-1020	THO 217	SPAN 5977	A	2-5	HONORS SEMINAR ARR		SPAN 5978	A	1-5	SPEC TOPICS ARR ENTRY CODES PDL C108	
ITAL >3740	390 A	2-6	SUPERVISED STUDY ARR ENTRY CODES PDL C108		SPAN 5979	B	5	SOCIAL STRUCTURE IN MODERN SPAIN PLUS ONE HR *	LOW 118	SPAN 5980	A	5	CONTEMP LIT THEORY MW 330-520	THO 215 YARBRO-BEJAR
ITAL >3741	B	3	MW 830-920 ENTRY CODES GLD 208 ITALIAN FOR ARCHITECTURE STUDENTS	THO 231	SPAN 5981	A	1-10	SPEC SMNR & CONFER ARR ENTRY CODES PDL C108						
ITAL 3742	404 A	5	SURV OF ITALIAN LIT MW 130-320 LYRIC POETRY PLUS ONE HOUR *	LOW 118 YOWELL,D										
ITAL >3743	499 A	1-5	SPEC TOPICS ARR ENTRY CODES PDL C108											
ITAL 3744	B	5	TTH 130-320 W/ITAL 596 A "CALVINO" PLUS ONE HOUR *	MEB 102 SBRAGIA,A										
ITAL >3745	590 A	1-10	SPEC SMNR & CONFER ARR ENTRY CODES PDL C108											
ITAL 3746	596 A	5	LIT PROB 20TH CENT TTH 130-320 W/ITAL 499 B PLUS ONE HOUR *	MEB 102 SBRAGIA,A										
ITAL >3747	600 A	VAR	INDEPENDNT STDY/RSCH ARR CR/NC ONLY ENTRY CODES PDL C108											
PORTUGUESE														
* DEPARTMENT RESERVES THE RIGHT TO DROP STUDENTS WHO DO NOT ATTEND CLASS DURING FIRST WEEK OF CLASSES														
PORT 5340	103 A	5	ELEMENTARY MTWTHF 830-920 ENTRY CODES PERIOD II	SAV 115										
ROMANCE LINGUISTICS & LIT														
ROM >5654	490 A	2	SENIOR ESSAY ARR ENTRY CODES PDL C110		ROM 5655	A	1-5	SPECIAL TOPICS ARR ENTRY CODES PDL C110		ROM 5656	A	5	PROBS ROMANCE LING TTH 330-520 PLUS ONE HOUR *	SAV 326 ZAGONA,K
ROM >5657	590 A	1-10	SPEC SMNR & CONFER ARR ENTRY CODES PDL C110		ROM >5658	A	VAR	INDEPENDNT STDY/RSCH ARR CR/NC ONLY ENTRY CODES PDL C110						
ROMANIAN														
ROMN 5653	402 A	5	ELEMENTARY ROMANIAN MTWTHF 130-220 W/ROMN 402 A	DEN 302 RUXANDOU,L										
SPANISH														
* PLACEMENT REQUIRED FOR 100 LEVEL SPANISH SEQUENCE. THESE COURSES REQUIRE THAT STUDENTS BE PLACED EITHER * BY EXAM OR BY COURSE PREREQUISITES.														
* DEPARTMENT RESERVES THE RIGHT TO DROP STUDENTS WHO DO NOT ATTEND CLASS DURING FIRST WEEK OF CLASSES														
SPAN 5937	102 A	5	ELEMENTARY MTWTHF 830-920 ENTRY CODES PERIOD II	THO 211	SPAN 5938	B	5	MTWTHF 830-920 ENTRY CODES PERIOD II	THO 235	SPAN 5939	C	5	MTWTHF 930-1020 ENTRY CODES PERIOD II	LOW 205
SPAN 5940	D	5	MTWTHF 1030-1120 ENTRY CODES PERIOD II	LOW 219	SPAN 5941	E	5	MTWTHF 1130-1220 ENTRY CODES PERIOD II	EEB 108	SPAN 5942	F	5	MTWTHF 1230-120 ENTRY CODES PERIOD II	THO 235
SPAN 5943	G	5	MTWTHF 1230-120 ENTRY CODES PERIOD II	THO 325	SPAN >5944	A	5	ELEMENTARY MTWTHF 830-920 EOP ONLY	SAV M250	SPAN >5945	B	5	MTWTHF 930-1020 EOP ONLY	THO 215
SPAN 5946	C	5	MTWTHF 830-920 ENTRY CODES PERIOD II	LOW 201	SPAN 5947	D	5	MTWTHF 830-920 ENTRY CODES PERIOD II	LOW 205	SPAN 5948	E	5	MTWTHF 930-1020 ENTRY CODES PERIOD II	CHL 105
SPAN 5949	F	5	MTWTHF 930-1020 ENTRY CODES PERIOD II	MEB 234	SPAN 5949	F	5	MTWTHF 930-1020 ENTRY CODES PERIOD II	MEB 234	SPAN 5950	G	5	MTWTHF 1030-1120 ENTRY CODES PERIOD II	MEB 235
SPAN 5951	H	5	MTWTHF 1030-1120 ENTRY CODES PERIOD II	JHN 111	SPAN 5951	H	5	MTWTHF 1030-1120 ENTRY CODES PERIOD II	JHN 111	SPAN 5952	I	5	MTWTHF 1130-1220 ENTRY CODES PERIOD II	PAR 322
SPAN 5952	I	5	MTWTHF 1130-1220 ENTRY CODES PERIOD II	LOW 201	SPAN 5953	J	5	MTWTHF 1130-1220 ENTRY CODES PERIOD II	LOW 201	SPAN 5954	K	5	MTWTHF 1230-120 ENTRY CODES PERIOD II	THO 135
SPAN 5953	J	5	MTWTHF 1230-120 ENTRY CODES PERIOD II	THO 135	SPAN 5954	K	5	MTWTHF 830-920 ENTRY CODES PERIOD II	SAV 343	SPAN 5955	L	5	MTWTHF 830-920 ENTRY CODES PERIOD II	SAV 343
SPAN 5954	K	5	MTWTHF 830-920 ENTRY CODES PERIOD II	SAV 343	SPAN 5955	L	5	MTWTHF 830-920 ENTRY CODES PERIOD II	SAV 343	SPAN 5956	M	5	MTWTHF 1230-120 ENTRY CODES PERIOD II	THO 134
SPAN 5955	L	5	MTWTHF 830-920 ENTRY CODES PERIOD II	SAV 343										
SPAN 5956	M	5	MTWTHF 1230-120 ENTRY CODES PERIOD II	THO 134										

UNIVERSITY OF WASHINGTON

SPRING QUARTER 1990

79

DEPT COURSE TITLE TIME BLDG ROOM INSTR
SLN SECTION CRD DAY COMMENTS
SPEC CODE

SPANISH (cont.)

SPAN 600 INDEPENDNT STDY/RSCH
>5982 A VAR ARR * *
CR/NC ONLY
ENTRY CODES PDL C108

SCANDINAVIAN

SCAND 100 INTRO SCAND CULTURE
5687 A 2 MW 930-1020 MLR 301 ELIASON,L
5688 B 2 TTH 1030-1120 MLR 301 ELIASON,L

SCAND 200 SCAND WELFARE ST
5689 A 3 MW 1130-1220 LOW 106 ELIASON,L

SCAND 251 HOLBERG COM IN ENGL
5690 A 2 TTH 1230-120 LOW 113 ELBROND,BEK

SCAND 281 STRONDBERG PLAYS
5691 A 2 TTH 930-1020 THO 325 STEENE,B

SCAND 312 MSTRPICES SCAND LIT
5692 A 3 MW 1130-1220 LOW 113 STEENE,B
W

SCAND 484 BERGMANS FILMS
5693 A 5 TTH 1230-320 JRN 064 STEENE,B
W/C LIT 357 A

SCAND 480 SPECIAL TOPICS
>5694 A 3 W 130-320 LOW 114 ELIASON,L
ENTRY CODES PERIOD I
MODERN SCANDINAVIA:
HISTORY & POLITICS

SCAND 488 SENIOR ESSAY
>5695 A 5 ARR * *
ENTRY CODES RAI 318

SCAND 489 INDEP STUDY/RSCH
>5696 A 1-5 ARR * *
ENTRY CODES RAI 318

SCAND 502 OLD ICELANDIC
5697 A 3 MW 1230-120 SAV 316 CONROY,P

SCAND 504 CONTEMP LIT THEORY
5698 A 3 T 130-320 LOW 116 SJAVIK,J

SCAND 515 PRE 19TH CENT LIT
5699 A 3 TH 130-320 RAI 314 WARMEL
REFORMATION TO
ROMANTICISM

SCAND 600 INDEPENDNT STDY/RSCH
>5700 A VAR ARR * *
ENTRY CODES RAI 305X

SCAND 700 MASTERS THESIS
>5701 A VAR ARR * *
ENTRY CODES RAI 305X

SCAND 800 DOCTORAL DISSERTATN
>5702 A VAR ARR * *
ENTRY CODES RAI 305X

DANISH

DAN 103 ELEMENTARY DANISH
2228 A 5 MTWTF 1030-1120 LOW 112 SWENSEN,G

DAN 302 STDY DAN LANG&LIT
2229 A 5 MTWTF 1030-1120 THO 217 ELBROND,BEK

DAN 480 SUPERVISED READING
>2230 A VAR ARR * * ELBROND,BEK

NORWEGIAN

NORW 103 ELEM NORWEGIAN
4683 A 5 MTWTF 930-1020 LOW 111 GANLUNG,L
4684 B 5 MTWTF 1030-1120 LOW 111 SKLOS,C

DEPT COURSE TITLE TIME BLDG ROOM INSTR
SLN SECTION CRD DAY COMMENTS
SPEC CODE

NORW 200 SECOND-YEAR NORW
4685 A 5 MTWTF 1130-1220 CMU 232 SJAVIK,J

NORW 302 DRAMA AFTER IBSEN
4686 A 3 MW 1030-1220 DEN 312 SJAVIK,J

NORW 305 ADV NOR CONV & COMP
4687 A 2 TTH 1030-1120 CMU 232 SJAVIK,J

NORW 480 SUPERVISED READING
>4688 A VAR ARR * *
ENTRY CODES RAI 318

SWEDISH

SWED 103 ELEMENTARY SWEDISH
6148 A 5 MTWTF 1030-1120 LOW 220 ANDERSON,K
6149 B 5 MTWTF 930-1020 THO 231 JENNERL

SWED 203 SECOND-YEAR SWED
6150 A 5 MTWTF 1130-1220 SAV M250 DUBOIS,J

SWED 302 SW NOVEL
6151 A 3 MW 1030-1120 SMO 107 WARMEL

SWED 480 SUPERVISED READING
>6152 A VAR ARR * *
ENTRY CODES RAI 305X

SLAVIC LANGUAGES & LIT

SLAVC 600 INDEPENDNT STDY/RSCH
>5781 A VAR ARR * *
ENTRY CODES THO 111

SLAVC 700 MASTERS THESIS
5782 A VAR ARR * *
GRAD STUDENTS ONLY

SLAVC 800 DOCTORAL DISSERTATN
>5783 A VAR ARR * *
ENTRY CODES THO 111

CZECH

CZECH 403 ELEMENTARY CZECH
2221 A 5 MTWTF 130-220 BLM 302 CLEAR,E

POLISH

POLSH 403 ELEMENTARY POLISH
5339 A 5 MTWTF 130-220 DEN 309

ROMANIAN

ROMN 402 ELEMENTARY ROMANIAN
5662 A 5 MTWTF 130-220 DEN 302 RUXANDOU,L
W/RAN 402 A

RUSSIAN

RUSS 103 FIRST-YEAR RUSSIAN
5663 AA 5 T 930-1020 THO 211 AUGEROT,J
MTWTF 930-1020 SAV 209

5664 AB 5 T 930-1020 THO 211 AUGEROT,J
MTWTF 930-1020 SAV 127

5665 BA 5 T 1030-1120 GWN 201 AUGEROT,J
MTWTF 1030-1120 THO 234

5666 BB 5 T 1030-1120 GWN 201 AUGEROT,J
MTWTF 1030-1120 SAV 209

5667 BC 5 T 1030-1120 GWN 201 GROSS,V
MTWTF 1230-120 CMU 232

RUSS 203 SECOND-YEAR RUSS
5669 AA 5 MTH 930-1020 RAI 109 COATS,H
TWF 930-1020 BLM 409

5670 BA 5 MTH 1030-1120 SMO 404 COATS,H
TWF 1030-1120 SMO 404

5671 BB 5 MTH 1030-1120 SMO 404 COATS,H
TWF 1030-1120 SAV 127

DEPT COURSE TITLE TIME BLDG ROOM INSTR
SLN SECTION CRD DAY COMMENTS
SPEC CODE

RUSS 223 RUSS FOR READING
5672 A 5 MTWTF 130-220 DEN 304 SWAYZE,E
FOR ALTERNATE MEETING
TIMES SEE INSTRUCTOR

RUSS 303 INTERMED RUSSIAN
5673 AA 5 MTH 1130-1220 SMO 404 MCKLESEN
TWF 1130-1220 SMO 404 HOLDSWORTHUN
5674 BA 5 MTH 1230-120 SMO 404 MCKLESEN
TWF 1230-120 THO 234 HOLDSWORTHUN

RUSS 304 READ/TRANS RUSS-ENG
5675 A 1 T 1130-1220 THO 234 WEST,J
CR/NC ONLY

RUSS 323 LIT & CULT 20TH C
5676 A 5 MTWTF 1030-1120 THO 202 SWAYZE,E
W

RUSS 403 ADVANCED RUSS
5677 AA 5 TTH 130-220 THO 234 POLACK,Z
MTWTF 830-920 THO 217
5678 AB 5 TTH 130-220 THO 234 POLACK,Z
MTWTF 930-1020 THO 118

RUSS 404 RUSS LITERARY TRANS
5679 A 5 MW 1130-1220 THO 215 WEST,J

RUSS 422 LITERATURE IN EXILE
5680 A 5 MTWTF 930-1020 SAV 313 DEMENT,G
WITH WEDNESDAY EVENING
FILM SHOWINGS

RUSS 428 DOSTOEVSKY
5681 A 5 MTWTF 1230-120 GWN 201 KONCK,W
JUNIORS & ABOVE ONLY
PERMISSION OF INSTR

RUSS 489 DIRECTED STUDY/RSCH
>5682 A 1-5 ARR * *
ENTRY CODES THO 111
NOT OPEN TO GRAD STDT

RUSS 501 GRAD RUSSIAN LANG
5683 A 2 TF 1130-1220 THO 217 POLACK,Z

RUSS 524 RUSS LIT 1840-1890
5684 A 5 TTH 130-320 SMO 113 DEMENT,G

RUSS 556 ROSS HIST RUSS LANG
5685 A 4 ARR * * COATS,H

RUSS 600 INDEPENDNT STDY/RSCH
>5686 A VAR ARR * *
ENTRY CODES THO 111
GRAD STUDENTS ONLY

SERBO-CROATIAN

SER C 403 ELEM SERBO-CROATIAN
5703 A 5 MTWTF 130-220 THO 135 KAPETANC,D

SER C 406 ADV SERBO-CROATIAN
5704 A 5 MTWTF 1230-120 THO 118 KAPETANC,D

SLAVIC

SLAV 351 HIST SLAVIC LANGS
5776 A 5 MTWTF 1130-1220 SAV 132 HANEY,J

SLAV 480 STUDIES IN SLAV LIT
5777 A 5 W 130-320 SMO 305 NEMCZYK,B
W/ FOWARDS, GURNEA PIGS
& JOKES, THE LITERATURE
OF EASTERN EUROPE

SLAV 489 DIRECTED STUDY/RSCH
>5778 A 1-5 ARR * *
NOT OPEN TO GRAD STDT

SLAV 554 HST SOUTH SLAV LANG
5779 A 3 MTH 830-920 THO 118 AUGEROT,J

SLAV 557 SMO SLAV LANG
5780 A 3 ARR * * MCKLESEN

W = WRITING COURSE MEETING UNW REQUIREMENT H = HONORS B = WRITING COURSE AND HONORS % = NEW COURSE (SEE FRONT OF TIME SCHEDULE)
> ENROLLMENT IN THIS SECTION IS LIMITED, AND STUDENTS MUST OBTAIN ENTRY CODES.

UNIVERSITY OF WASHINGTON
SPRING QUARTER 1990

Table with columns: DEPT SLN SPEC CODE, COURSE SECTION CRD, TITLE DAY COMMENTS, TIME, BLDG ROOM INSTR. The table is divided into sections: SOCIETY AND JUSTICE, SOCIOLOGY, and SOC. It lists various course offerings with their respective details.

W = WRITING COURSE MEETING UW REQUIREMENT H = HONORS B = WRITING COURSE AND HONORS % = NEW COURSE (SEE FRONT OF TIME SCHEDULE)
> ENROLLMENT IN THIS SECTION IS LIMITED, AND STUDENTS MUST OBTAIN ENTRY CODES.

UNIVERSITY OF WASHINGTON

SPRING QUARTER 1990

DEPT SLN SPEC CODE	COURSE SECTION	CRD	TITLE DAY COMMENTS	TIME	BLDG ROOM	INSTR	DEPT SLN SPEC CODE	COURSE SECTION	CRD	TITLE DAY COMMENTS	TIME	BLDG ROOM	INSTR	DEPT SLN SPEC CODE	COURSE SECTION	CRD	TITLE DAY COMMENTS	TIME	BLDG ROOM	INSTR	
SOCIOLOGY (cont.)																					
SOC >5856	700 A	VAR	MASTERS THESIS ARR CR/NC ONLY ENTRY CODES SAV 210				SPHSC 6046	416 A	3	SPCH ACQUIST PERCEP TTH 130-250		SWS 038	KNEFREF	6070	GA	1-9	W ARR CR/NC ONLY MGMT VOICE	930-1120	SWS 067	MC HENRY,M	
SOC >5857	800 A	VAR	DOCTORAL DISSERTATN ARR CR/NC ONLY ENTRY CODES SAV 210				SPHSC 6047	430 A	3	NATURE OF STUTTERING MWF 1030-1120		SWS 032	PRINS,D	6071	HA	1-9	W ARR CR/NC ONLY MGMT VOICE II	1130-1220	SWS 067	MC HENRY,M	
SPEECH AND HEARING SCIENCES																					
SPHSC 6025	100 A	3	VOICE & ARTIC IMPROV MWF 930-1020 FOR NATIVE SPEAKERS		EGL 001	STOEL-GAMMON	SPHSC 6048	431 A	4	LANG DISORDRS CHLDN WF 830-950		SWS B012	CARPENTER,R	6072	IA	1-9	ARR ARR CR/NC ONLY MGMT AUGMENT COMM				ALARCON,N
SPHSC 6026	B	3	VOICE & ARTIC IMPROV MWF 930-1020 FOR NATIVE SPEAKERS		EGL 001	STOEL-GAMMON	SPHSC 6049	451 A	1-10	PRACT IN SCHOOLS ARR CR/NC ONLY ENTRY CODES EGL 253 SPEECH PATHOLOGY			MOERING,B								
SPHSC 6027	111 AA	2	AMER ENGLISH SOUNDS T W CR/NC ONLY FOR NON-NATIVE SPKERS	830-920 830-920	EGL 001 EGL 001	STOEL-GAMMON	SPHSC 6050	479 A	3	PEDIATRIC AUDIOLOGY MWF 1030-1120		EGL 001	THOMPSON,G	SPHSC 6073	A	2	SNMR SP-LANG DYLPHMT WF 130-220 AUDITORY SYSTEM DEVELOPMENT		SWS 038	OLSHOL	
SPHSC 6028	AB	2	AMER ENGLISH SOUNDS T TH CR/NC ONLY FOR NON-NATIVE SPKERS PERM OF INSTR	830-920 830-920	EGL 001 EGL 001	STOEL-GAMMON	SPHSC 6051	439 A	1-5	UNDERGRAD RESEARCH ARR ENTRY CODES EGL 253				SPHSC 6074	A	2	SNMR SPCH-LANG PATH TH 300-450 SPCH TBENG AND STUTTERING		SWS 036	PRINS,D	
SPHSC 6029	201 A	5	ANAT SPCH HEAR MECH MTWTF 1130-1220		EGL 001	PALMER,J	SPHSC 6052	502 A	2	ADVANCED ANATOMY ARR ENTRY CODES EGL 254 SELECTED ANATOMIC STDY			PALMER,J	SPHSC 6075	A	3	PHYSIOL ASSESS AUD MWF 830-920		SWS 032	FOLSOM,R	
SPHSC 6030	300 AA	5	SPEECH SCIENCE TWTF 930-1020 M 830-920 NON-MAJORS ONLY		KNE 210 SWS 038	COOKER,H	SPHSC 6053	503 A	3	CURR ISSUES SPHSC M 130-350 HOT TOPICS IN PSYCHOACOUSTICS		SWS 032	BURNS,E	SPHSC 6076	AA	3	HEARING AID SELECT MWF 1130-1220 TH 930-1050		SWS 052 SWS 052	YANTIS,P	
SPHSC 6031	AB	5	SPEECH SCIENCE TWTF 930-1020 M 930-1020 NON-MAJORS ONLY		KNE 210 SWS 038	COOKER,H	SPHSC 6054	516 A	3	SPEECH PERCEPTION T 130-350		SWS 032	KUHLP	SPHSC 6077	AB	3	HEARING AID SELECT MWF 1130-1220 TH 1100-1220		SWS 052 SWS 052	YANTIS,P	
SPHSC 6032	AC	5	SPEECH SCIENCE TWTF 930-1020 M 1030-1120 NON-MAJORS ONLY		KNE 210 SWS 038	COOKER,H	SPHSC 6055	520 AA	3	ADV INSTRUMENTATION TTH ARR SIGNAL PROCESSING		SWS 032	BELCHERE	SPHSC 6078	A	1	PROSEMINAR F 330-420 CR/NC ONLY GRAD MAJORS IN HEARING		SWS 038		
SPHSC 6033	AD	5	SPEECH SCIENCE TWTF 930-1020 M 1130-1220 NON-MAJORS ONLY		KNE 210 SWS 038	COOKER,H	SPHSC 6056	531 A	3	NEURO MTR SPCH DIS MWF 830-920		SWS B010		SPHSC 6079	AA	1-9	ADV PRACTCM AUDJGY M 1230-120 ARR CR/NC ONLY USHC ASSESSMENT		SWS 032	LABIAK,J	
SPHSC 6034	AE	5	SPEECH SCIENCE TWTF 930-1020 M 1230-120 NON-MAJORS ONLY		KNE 210 SWS 038	COOKER,H	SPHSC 6057	533 A	3	SPCH PATH MEDICAL TTH 930-1050		SWS 038		6080	BA	1-9	ADV PRACTCM AUDJGY M 1230-120 ARR CR/NC ONLY CDMRC PEDIAT ASSESS		SWS 032	LABIAK,J	
SPHSC 6035	AF	5	SPEECH SCIENCE TWTF 930-1020 M 130-220 NON-MAJORS ONLY		KNE 210 SWS 038	COOKER,H	SPHSC 6058	551 AA	1-9	ADV PRACT SPCH EVAL ARR ARR CR/NC ONLY EVAL SOP			OBLAK,S	6081	CA	1-9	ADV PRACTCM AUDJGY M 1230-120 ARR CR/NC ONLY ADULT AURAL REHAB		SWS 032	LABIAK,J	
SPHSC 6036	AG	5	SPEECH SCIENCE TWTF 930-1020 M 230-320 NON-MAJORS ONLY		KNE 210 SWS 038	COOKER,H	6059	AB	1-9	ARR ARR CR/NC ONLY EVAL SOP			OBLAK,S	6082	DA	1-9	ADV PRACTCM AUDJGY M 1230-120 ARR CR/NC ONLY ADULT AURAL REHAB		SWS 032	LABIAK,J	
SPHSC 6037	AH	5	SPEECH SCIENCE TWTF 930-1020 M 330-420 NON-MAJORS ONLY		KNE 210 SWS 038	COOKER,H	6060	AC	1-9	ARR ARR CR/NC ONLY EVAL SOP			OBLAK,S	6083	EA	1-9	ADV PRACTCM AUDJGY M 1230-120 ARR CR/NC ONLY CHILD AURAL REHAB		SWS 032	LABIAK,J	
SPHSC 6038	A	4	SPCH & LANG DYLPHMT TTH 100-240		EGL 001	COGGINS,T	6061	BA	1-9	ARR M 100-450 T 800-1050 CR/NC ONLY EVAL CDMRC		SWS B010 SWS 036	COGGINS,T BRANSON,C	6084	GA	1-9	ADV PRACTCM AUDJGY M 1230-120 ARR CR/NC ONLY CHILD AURAL REHAB		SWS 032	LABIAK,J	
SPHSC 6039	A	5	INTRO HEAR SCI TWTHT 800-920		SWS 038	WILSON,W	6062	BB	1-9	ARR M 100-450 T 1000-1250 CR/NC ONLY EVAL CDMRC		SWS 125 SWS 125	COGGINS,T	6085	HA	1-9	ADV PRACTCM AUDJGY M 1230-120 ARR CR/NC ONLY ASSESSMENT II		SWS 032	LABIAK,J	
SPHSC 6040	AA	5	SP SCI SP PROD MTWTF 930-1020 F 830-1020 RECOMMENDED FOR MAJORS		SWS 032 SWS 067	REICHA	6063	C	1-9	ARR ARR CR/NC ONLY EVAL ADULT SOP			CERFA	SPHSC 6086	A	VAR	RSCH PRACTICUM ARR ENTRY CODES EGL 203				
SPHSC 6041	AB	5	SP SCI SP PROD MTWTF 930-1020 F 1230-220 RECOMMENDED FOR MAJORS		SWS 032 SWS 067	REICHA	6064	AA	1-9	ADV PRACT SPCH MGMT ARR ARR CR/NC ONLY MGMT CLIN PROCS			OBLAK,S	SPHSC 6087	A	VAR	INDEPNENT STDY/RSCH ARR ENTRY CODES EGL 203				
SPHSC 6042	A	3	SURV HEARING DISPAIR MWF 1130-1220		SWS 032		6065	BA	1-9	ARR ARR CR/NC ONLY MGMT CHLD LANG			COGGINS,K	SPHSC 601	A	3-9	INTERNSHIP ARR CR/NC ONLY ENTRY CODES EGL 115 INTERNSHIP IN SPEECH PATHOLOGY & AUDIOLOGY				ALARCON,N
SPHSC 6043	A	3	DISORDERS OF ARTIC MWF 1030-1120		SWS B012	STOEL-GAMMON	6066	CA	1-9	ARR CR/NC ONLY MGMT STUTTERING		SWS B010	MC HENRY,M CERFA	SPHSC 6088	A	VAR	MASTERS THESIS ARR ENTRY CODES EGL 203				
SPHSC 6044	A W	4	CLINICAL & ASSESS T 100-240 MTH 100-150		SWS B012	OLSWANG,L	6067	DA	1-9	ARR ARR CR/NC ONLY MGMT ADV ADLT SP			MC HENRY,M CERFA	SPHSC 6089	A	VAR	DOCTORAL DISSERTATN ARR ENTRY CODES EGL 203				
SPHSC 6045	AA	1-4	PRACTCM IN AUDIOLOGY ARR ARR W/SPHSC 591 BA CR/NC ONLY ASSESSMENT			LABIAK,J	6068	EA	1-9	ARR ARR CR/NC ONLY MGMT ADV CHILD SP			ALARCON,N	SPHSC 6090	A	VAR	DOCTORAL DISSERTATN ARR ENTRY CODES EGL 203				
							6069	FA	1-9	ARR M 130-220 CR/NC ONLY MGMT NEURO		SWS B014	ALARCON,N SHWDELL,C								

W = WRITING COURSE MEETING UW REQUIREMENT H = HONORS B = WRITING COURSE AND HONORS % = NEW COURSE (SEE FRONT OF TIME SCHEDULE)
> ENROLLMENT IN THIS SECTION IS LIMITED, AND STUDENTS MUST OBTAIN ENTRY CODES.

UNIVERSITY OF WASHINGTON

SPRING QUARTER 1990

DEPT SLN SPEC CODE	COURSE SECTION CRD	TITLE DAY TIME COMMENTS	BLDG ROOM	INSTR	DEPT SLN SPEC CODE	COURSE SECTION CRD	TITLE DAY TIME COMMENTS	BLDG ROOM	INSTR	DEPT SLN SPEC CODE	COURSE SECTION CRD	TITLE DAY TIME COMMENTS	BLDG ROOM	INSTR	
SPEECH COMMUNICATION															
*** DEPARTMENT RESERVES THE RIGHT TO DROP STUDENTS WHO DO NOT ATTEND CLASS DURING FIRST WEEK OF CLASSES.															
*** MOST CLASSES REQUIRE PERMISSION TO ADD DURING REGISTRATION PERIOD II. PERMISSION INFORMATION AVAILABLE RA1TT 205.															
*** SOME CLASSES REQUIRE PERMISSION TO ADD DURING ALL REGISTRATION PERIODS; SEE INDIVIDUAL COURSE LISTING FOR ADDITIONAL PERMISSION INSTRUCTIONS.															
SPCH 102 5983	A	5	SPCH/INDVL/SOCIETY MTWTHF 1030-1120	ARC 147 SPRAGUE,J	SPCH 270 6000	A	5	INT EMP RES SP COMM MW 1030-1220 F 1130-1220 MAJORS ONLY PERIOD I PERMISSION PERIOD II; SEE INSTRUCTOR FIRST DAY OF CLASS ONLY	SAI 307 SAI 307	ALBRECHT,T	SPCH 522 6015	A	5	STUDY MEDIEVAL RHET MTH 130-320	RAI 223 PURCELL,W
SPCH 103 5984	A	5	INTERPERSONAL COMM M 830-920 TH 830-1020 PERMISSION PERIOD II; SEE INSTRUCTOR FIRST DAY OF CLASS ONLY	RAI 105 RAI 105	SPCH 310 6001	A	5	RHET TRAD TTH 1030-1220 F 1030-1120 MAJORS ONLY PERIOD I PERMISSION PERIOD II; SEE INSTRUCTOR FIRST DAY OF CLASS ONLY	RAI 121 RAI 121	PURCELL,W	SPCH 555 6016	A	5	INSTRUCTIONAL COMM MW 130-320	RAI 114 STATON,A
5985	B	5	M 930-1020 WF 830-1020 PERMISSION PERIOD II; SEE INSTRUCTOR FIRST DAY OF CLASS ONLY	RAI 105 RAI 105	SPCH 334 6002	A	5	ESSNTLS OF ARGUMENT MTWTHF 830-920 MEETS COLLEGE STUDIES PROGRAM REQUIREMENTS PERMISSION PERIOD II; SEE INSTRUCTOR FIRST DAY OF CLASS ONLY	RAI 116		SPCH 590 6017	A	4	SMNR THRY SPCH COM TTH 330-520 PHILOSOPHY OF COMMUNICATION	RAI 114 STEWART,J
5986	C	5	M 1030-1120 WF 1030-1220 PERMISSION PERIOD II; SEE INSTRUCTOR FIRST DAY OF CLASS ONLY	RAI 105 RAI 105	6003	B	5	MTWTHF 930-1020 MEETS COLLEGE STUDIES PROGRAM REQUIREMENTS PERMISSION PERIOD II; SEE INSTRUCTOR FIRST DAY OF CLASS ONLY	SAV 316		6018	U	4	W 630-920 PM ETHNOGRAPHY OF COMMUNICATION	SAV 326 PHILIPSEN,G
5987	D	5	M 1130-1220 TTH 1030-1220 PERMISSION PERIOD II; SEE INSTRUCTOR FIRST DAY OF CLASS ONLY	RAI 105 RAI 105	6004	C	5	MTWTHF 1030-1120 MEETS COLLEGE STUDIES PROGRAM REQUIREMENTS PERMISSION PERIOD II; SEE INSTRUCTOR FIRST DAY OF CLASS ONLY	SAV 316		SPCH 597 6019	A	4	SMNR INTERPERS COMM TF 1230-220 WRITING FOR PUBLICATION	RAI 114 STEWART,J
5988	E	5	M 1230-120 WF 1230-220 PERMISSION PERIOD II; SEE INSTRUCTOR FIRST DAY OF CLASS ONLY	RAI 105 RAI 105	SPCH 373 6005	A	5	PRIN GROUP DISCUSSN TTH 1230-220 F 1230-120 MAJORS ONLY PERIOD I PERMISSION PERIOD II; SEE INSTRUCTOR FIRST DAY OF CLASS ONLY	RAI 107 RAI 107	SPRAGUE,J	SPCH 598 6020	U	3	SM GRP DISC & COMM T 630-920 PM	CAU 230 SCHEDEL,T
SPCH 140 5989	A	5	ORAL INTERPRETATION MTWTHF 930-1020 PERMISSION PERIOD II; SEE INSTRUCTOR FIRST DAY OF CLASS ONLY	RAI 116	SPCH 444 6006	A	3	ORAL INTR MDN DR LT MWF 1130-1220 PERMISSION PERIOD II; SEE INSTRUCTOR FIRST DAY OF CLASS ONLY	RAI 116	POST,R	SPCH 600 >6021	A	VAR	INDEPNMT STDY/RSCH ARR PERMISSION RAI 205	
5990	B	5	MTWTHF 1030-1120 PERMISSION PERIOD II; SEE INSTRUCTOR FIRST DAY OF CLASS ONLY	RAI 107	SPCH 456 6007	A	4	COMM IN YOUTH ENV WF 930-1120 PERMISSION REQUIRED RAI 206B	RAI 109	NYQUEST,J	>6022	B	VAR	ARR CR/NC ONLY PERMISSION RAI 205	
SPCH 203 5991	A	5	COMM IN THE CLASSRM M 1030-1120 TTH 1030-1220 PERMISSION PERIOD II; SEE INSTRUCTOR FIRST DAY OF CLASS ONLY	RAI 109 RAI 109	SPCH 471 6008	A	3	PERSUASION TTH 1030-1150 PERMISSION PERIOD II; SEE INSTRUCTOR FIRST DAY OF CLASS ONLY	SAV 216	KLINE,S	SPCH 700 >6023	A	VAR	MASTERS THESIS ARR PERMISSION RAI 205	
SPCH 220 5992	A	5	INTRO TO PUBLIC SPK MTWTHF 830-920 PERMISSION PERIOD II; SEE INSTRUCTOR FIRST DAY OF CLASS ONLY	RAI 107	SPCH 472 6009	A	5	EMP AP INTPEERS COMM TTH 1230-220 F 1230-120 MAJORS PERIOD I PERMISSION PERIOD II; SEE INSTRUCTOR FIRST DAY OF CLASS ONLY	RAI 116 RAI 116	PARKS,M	SPCH 800 >6024	A	VAR	DOCTORAL DISSERTATN ARR PERMISSION RAI 205	
5993	B	5	MTWTHF 830-920 PERMISSION PERIOD II; SEE INSTRUCTOR FIRST DAY OF CLASS ONLY	RAI 109	SPCH 476 6010	A	4	MODLS&TH SPCH COMM MW 130-320 MAJORS ONLY PERIOD I PERMISSION PERIOD II; SEE INSTRUCTOR FIRST DAY OF CLASS ONLY	DEN 216	PHILIPSEN,G	STATISTICS				
5994	C	5	MTWTHF 930-1020 PERMISSION PERIOD II; SEE INSTRUCTOR FIRST DAY OF CLASS ONLY	RAI 107	SPCH 498 >6011	A	5	H-SPEC TOP SP COMM TTH 830-1020 F 830-920 HONORS SEAGNAR PERMISSION RAI 206B TTH 230-450 PERMISSION REQUIRED RAI 104 SLIDE AND SOUND	RAI 114 SAV 216	KLINE,S	* ENTRY CODES AVAILABLE IN PDL 8313				
5995	D	5	MTWTHF 1030-1120 PERMISSION PERIOD II; SEE INSTRUCTOR FIRST DAY OF CLASS ONLY	RAI 116	SPCH 499 >6012	B	5	UNDERGRAD RESEARCH ARR PERMISSION REQUIRED RAI 205			STAT 220	BASIC STATISTICS			
5997	F	5	MTWTHF 1130-1220 PERMISSION PERIOD II; SEE INSTRUCTOR FIRST DAY OF CLASS ONLY	SAV 315	SPCH 499 >6013	A	1-5	M 230-350 PERMISSION RAI 104 INTRMED MEDIA INTRNSHP	RAI 116	NYQUEST,J	6091	AA	5	MWF 830-920 TTH 830-920 KNE 110	
5998	G	5	MTWTHF 1230-120 PERMISSION PERIOD II; SEE INSTRUCTOR FIRST DAY OF CLASS ONLY	RAI 109	SPCH 499 >6014	B	1-5				6092	AB	5	MWF 830-920 TTH 830-920 DEN 317	
5999	H	5	MTWTHF 130-220 PERMISSION PERIOD II; SEE INSTRUCTOR FIRST DAY OF CLASS ONLY	RAI 109							6093	AC	5	MWF 830-920 TTH 930-1020 KNE 110	
											6094	AD	5	MWF 830-920 TTH 930-1020 PHY 150	
											6095	AE	5	MWF 830-920 TTH 1030-1120 KNE 110	
											6096	AF	5	MWF 830-920 TTH 1030-1120 KNE 110 SAV 142	
											STAT 311	ELEMENTS STAT METHOD			
											6098	AA	5	MWF 830-920 TTH 830-920 SAV 151	
											6099	AB	5	MWF 830-920 TTH 830-920 SAV 153	
											6100	AC	5	MWF 830-920 TTH 930-1020 SAV 151	
											6101	AD	5	MWF 830-920 TTH 930-1020 SAV 241	
											STAT 342	INTRO PROB STAT INF			
											6102	AA	4	MWF 930-1020 TH 930-1020 PRIORITY STAT MAJORS	DEN 315 JHN 064
											STAT 390	PROB STAT ENG SCI			
											6103	AA	4	MWTHF 130-220 T 1230-120 W/MATH 390 AA LOW 112	SAI 211 LOW 112
											6104	AB	4	MWTHF 130-220 T 1230-120 W/MATH 390 AB LOW 114	SAI 211 LOW 114
											6105	AC	4	MWTHF 130-220 T 130-220 W/MATH 390 AC LOW 114	SAI 211 LOW 114
											6106	AD	4	MWTHF 130-220 T 130-220 W/MATH 390 AD LOW 111	SAI 211 LOW 111
											STAT 395	PROBABILITY II			
											6107	A	3	MWF 830-920 W/MATH 395 A	LOW 113
											STAT 428	ALTV ANALYS SOCL SCI			
											6108	A	4	MW 1030-1220	SIG 224 LUNNEBORG,C

W = WRITING COURSE MEETING UW REQUIREMENT H = HONORS B = WRITING COURSE AND HONORS % = NEW COURSE (SEE FRONT OF TIME SCHEDULE)
> ENROLLMENT IN THIS SECTION IS LIMITED, AND STUDENTS MUST OBTAIN ENTRY CODES.

UNIVERSITY OF WASHINGTON

SPRING QUARTER 1990

83

DEPT SLN SPEC CODE	COURSE SECTION	CRD	TITLE DAY COMMENTS	TIME	BLDG ROOM INSTR	DEPT SLN SPEC CODE	COURSE SECTION	CRD	TITLE DAY COMMENTS	TIME	BLDG ROOM INSTR	DEPT SLN SPEC CODE	COURSE SECTION	CRD	TITLE DAY COMMENTS	TIME	BLDG ROOM INSTR		
STATISTICS (cont.)						WOMEN STUDIES													
STAT 6109	480 A	3	SAMPLING THEORY MWF 130-220 W/Q SCI 480 A		HCK 132							6240	C	3	TH W/PSYCH 448 D ENTRY CODES GTH 313 PREREQ: WOMEN OR PSYCH 357 PSYCHOBIOLOGY OF WOMEN	130-420	CHL 025	KENNEY,N	
STAT 6110	486 A	3	EXPERIMENTAL DESIGN TTH 1030-1150 W/Q SCI 486 A		FTR 003							6241	U	5	TTH 630-820 PM "DIFFERENT VOICES IN CREATIVE PROCESSES" PLUS ONE HOUR *		SAV 335	EXANGELV	
STAT 6111	491 A	4	INTRO STOCHSTC PROC MWF 130-220 W/MATH 491 A		LOW 112	WELLNER,J	WOMEN 313 > 6229 W	A	5	MTWTFH 1130-1220 W/POL S 313 A	CAU 332	LEVJ,M	WOMEN 485 > 6242 %	A	5	TUTORING WOMEN STDY ARR			
STAT > 6112	499 A	1-5	UNDERGRAD RESEARCH ARR				WOMEN 322 > 6230 %	A	5	RACE AND GENDER MTWTFH 1230-120 W/AES 322 A PLUS ONE HR *	SAV 241		WOMEN 487 > 6243 A	3-5	FIELDWORK WOMEN ST ARR			FRANKENBERG JACOBS,S KAPLAN,S YEE,S HARTSOCK,N KENNEY,N	
STAT 6113	506 A	4	APP PROB & STAT INF MWF 300-440 W/MATH 506 A		LOW 105	ALTSCHUL,R	WOMEN 374 > 6231 A	A	5	METH LIFE HISTORY T 130-320 METHODS FOR LIFE HISTORY RESEARCH PLUS 2 HRS *	DEN 312	JACOBS,S	WOMEN 489 > 6244 A	1-5	UNDERGRAD RESEARCH ARR			FRANKENBERG JACOBS,S YEE,S HARTSOCK,N KENNEY,N	
STAT 6114	523 A	3	ADV PROBABILITY MWF 1130-1220 W/MATH 523 A		THO 234		WOMEN 392 > 6232 %	A	5	ASIAN AMER WOMEN MTWTFH 1130-1220 W/AAS 392 A ASIAN AM WOMEN PREREQUISITES: AAS 205 OR 206 OR PERMISSION OF INSTRUCTOR	LOW 219	TENL	WOMEN 499 > 6244 A	1-5	ENTRY CODES PDL C252				
STAT 6115	529 A	3	SAMPLE SURVEY TECH MWF 130-250 W/BOST 529 A		BLM 305		WOMEN 400 > 6233 A	A	3	SENIOR SEMINAR WS TH 1230-250 ENTRY CODES PDL C252 SENIOR STANDING MAJORS ONLY		HARTSOCK,N							
STAT > 6116 %	533 A	3	THEORY LN MODELS MWF 930-1020 W/BOST 533 A		HST 1474		WOMEN 453 > 6234 W	A	5	WOMEN EVOL PERSPECT TTH 930-1120 W/ANTH 483 A WOMEN IN EVOLUTIONARY PERSPECTIVE PREREQ: WOMEN 353, ANTH 353 OR PERM OF INSTRUCTOR PLUS ONE HR *	SAV 131	JACOBS,S	ZOOL 6245 A	5	SURVEY OF PHYSIOL MTWTFH 930-1020	JHN 101	LINDERT		
STAT 6117	535 A	3	STAT COMPUTING II MWF 230-320 W/BOST 535 A		LOW 115	STUETZLE,W	ZOOL 6246 U	5	TTH 630-850 PM	HCK 132			ZOOL 6247 ZN	1	ELEM PHYSIOL LAB W 1230-220	HCK 346	LINDERT		
STAT 6118	572 AA	4	ADV APPL LN MODELS MWF 130-220 M 230-320 W/BOST 572 AA		LOW 111	RAGHURATHAN O'SULLIVAN	ZOOL 6248 ZN	1	TH 1230-220	HCK 346	LINDERT	ZOOL 6249 AA	4	INTRODUCTY PHYSIOL MWF 130-220	HCK 324	HELLEM			
STAT 6119	578 AA	4	SPEC TOP ADV BOST MWF 1030-1120 TH 1030-1120 W/BOST 578 AA		CHL 019	PERLMAN,J	ZOOL 6250 AB	4	T 830-1220 MWF 130-220 TH 130-520	HCK 344	GRAUBARD,X HELLEM	ZOOL > 6251 AA	5	NT HST MARN INVERTS TTH 1130-120 TTH 130-520 ADD/DROP CODES IN KIN 106 OR CALL 543-1620	HCK 343	BROWN,LB			
STAT 6120	583 A	4	ADV THRY STAT INFER MWF 1030-1120 F 230-320		MEB 102	GUTTORP,P	ZOOL 6252 AA	5	NAT HIST VERTS MWF 1030-1120 MWF 130-420 ENTRY CODES KIN 106 OR CALL 543-1620	HCK 447	SNYDER,R	ZOOL 6253 ZN	4	ETHOL & ECOL LAB TH 1130-120 TH 130-520 ENTRY CODES HCK 543 OR CALL 543-6740	HCK 214	NAKAMURA,R			
STAT > 6121	590 A	VAR	STAT SEMINAR M 400-520 CR/NC ONLY		THO 101		ZOOL 6254 A	3	ENTOMOLOGY MWF 1130-1220	HCK 324	SUGG,P	ZOOL > 6256 ZN	2	ENTOMOLOGY LAB M 130-220 W 130-420 ENTRY CODES KIN 146 OR CALL 543-8829	HCK 443	SUGG,P			
STAT > 6122	598 A	3	TECH STAT CONSULT TH 1100-1150 W/BOST 590 A CR/NC ONLY PLUS 1 HR ARR		HSD F600	SAMPSON,P	ZOOL 6255 A	3	ENTOMOLOGY MWF 1130-1220	HCK 324	SUGG,P								
STAT > 6123	599 A	VAR	STAT CONSULTING ARR CR/NC ONLY			SAMPSON,P													
STAT > 6124	600 A	VAR	INDEPENDNT STDY/RSCH ARR CR/NC ONLY																
STAT > 6125	700 A	VAR	MASTERS THESIS ARR CR/NC ONLY																
STAT > 6126	800 A	VAR	DOCTORAL DISSERTATN ARR CR/NC ONLY																

W = WRITING COURSE MEETING LAW REQUIREMENT H = HONORS B = WRITING COURSE AND HONORS % = NEW COURSE (SEE FRONT OF TIME SCHEDULE)
 > ENROLLMENT IN THIS SECTION IS LIMITED, AND STUDENTS MUST OBTAIN ENTRY CODES.

UNIVERSITY OF WASHINGTON SPRING QUARTER 1990

DEPT SLN SECTION SPEC CODE	COURSE CRD DAY TIME	TITLE COMMENTS	BLDG ROOM INSTR	DEPT SLN SECTION SPEC CODE	COURSE CRD DAY TIME	TITLE COMMENTS	BLDG ROOM INSTR	DEPT SLN SECTION SPEC CODE	COURSE CRD DAY TIME	TITLE COMMENTS	BLDG ROOM INSTR
ZOOLOGY (cont.)				ACCOUNTING							
ZOOL 457 > 6257 W	A 3	MTHDS&APPROS DVL/PMT	HCK 132 WEINTRAUB,H MOOSEKER,J MURRAY,A KELLER,R ALBERTS,B	ACCTG 210 1055 AA	3	INTRO TO ACCTG	KNE 220 SAV 311	ACCTG 303 1090 A	3	INTERMED ACCTG II	BLM 416
ZOOL 490 > 6258 A	A 3	UNDERGRAD SEMINAR	HCK 208 HELLE,M	1056 AB	3	TTH 1230-120 WF 1130-1220	KNE 220 SAV 311	ACCTG 311 1093 A	3	COST ACCOUNTING	BLM 314
ZOOL 498 > 6259 A	A 1-5	SPEC PROB IN ZOOL	" "	1057 AC	3	TTH 1230-120 WF 1230-120	KNE 220 BLM 301	1094 B	3	MW 830-950	BLM 314
ZOOL 522 > 6260 A	A 1	SEMINAR	HCK 132 PAPER,E	1058 AD	3	TTH 1230-120 WF 130-220	KNE 220 BLM 314	1095 C	3	MW 1030-1150	BLM 209
ZOOL 529 > 6261 A	A 1	ADV TOPICS PHYSIOL	" " DANZEL,T	1059 AE	3	TTH 1230-120 WF 230-320	KNE 220 BLM 307	ACCTG 330 1096 A	3	ACCTG INFO SYSTEMS	BLM 302 SODERSTROM,H
ZOOL 583 > 6264 A	A 5	ADV TECH MICROSCOPY	" " CLONEY,R	1060 AF	3	TTH 1230-120 WF 330-420	KNE 220 BLM 307	1097 B	3	MW 1030-1150	BLM 302 DOAK,J
ZOOL 600 > 6265 A	A VAR	INDEPENDNT STDY/RISCH	" "	> 1061 AG	3	TTH 1230-120 WF 1230-120	KNE 220 BLM 301	1098 U	3	MW 530-650 PM	BLM 302
ZOOL 700 > 6267 A	A VAR	MASTERS THESIS	" "	1062 U	3	MW 530-650 PM	BLM 214	ACCTG 371 1099 A	2	ALID OR INDS INTRSHIP	" "
ZOOL 800 > 6269 A	A VAR	DOCTORAL DISSERTATN	" "	1063 V	3	MW 700-820 PM	BLM 314	ACCTG 411 1100 A	3	TTT 1230-150	BLM 206
SCHOOL OF BUSINESS ADMINISTRATION				FUND FIN ACCTG				ACCTG 421 1102 A 3 TTH 900-1020 ACCTG MAJORS ONLY			
BUSINESS ADMINISTRATION				FUND MGR ACCTG				ACCTG 450 1104 A 3 TTH 1030-1150 ACCTG MAJORS ONLY			
* ENTRY CODES AVAILABLE IN MKZ 137 FOR UG COURSES				1064 AA 3 TTH 830-920 KNE 220				ACCTG 451 1106 A 3 MW 1030-1150 ACCTG MAJORS ONLY			
* ENTRY CODES AVAILABLE IN MKZ 110 FOR GRAD COURSES				1065 AB 3 TTH 830-920 KNE 220				ACCTG 470 1107 A 3 MW 830-950 ACCTG MAJORS ONLY			
** REGISTRATION IN GRADUATE BUSINESS COURSES 500 & ABOVE REQUIRES THE APPROVAL OF THE GRAD BUSINESS				1066 AC 3 TTH 830-920 KNE 220				ACCTG 471 1108 A 3 MW 1130-1250 ACCTG MAJORS ONLY			
* PROGRAM OFFICE, AFTER PREREGISTRATION, STUDENTS WISHING TO ADD A BA COURSE NUMBERED 500 & ABOVE				1067 AD 3 TTH 830-920 KNE 220				ACCTG 480 1109 A 3 MW 900-1020 ACCTG MAJORS ONLY			
* WILL NEED THE APPROVAL OF THE GRAD PROGRAM OFFICE.				1068 AE 3 TTH 1030-1120 BLM 205				ACCTG 485 1110 A 3 MW 730-850 ACCTG MAJORS ONLY			
* ALL UNDERGRAD BA COURSES ARE BA PRIORITY UNLESS				1069 AF 3 TTH 1130-1220 SAV 343				ACCTG 490 1111 A 3 MW 1100-1220 ACCTG MAJORS ONLY			
* BA ONLY IS INDICATED.				1070 U 3 MW 1230-120 BLM 213				ACCTG 495 1113 A 3 MW 130-250 ACCTG ONLY			
B A 371 > 1495 A 2 CO-OP IN BUSINESS				1071 V 3 MW 700-820 PM BLM 214				ACCTG 499 > 1114 A 3 UNDERGRAD RESEARCH			
ARR PETERS,J				ACCTG 220 1072 AA 3 FUND MGR ACCTG				ARR ACCTG MAJORS ONLY			
B A 800 > 1496 A VAR DOCTORAL DISSERTATN				1073 AB 3 TTH 1130-1220 SLM 120				ACCTG 511 1115 A 3 PROB MGR & CST ACCT			
ARR JAMBALVO,J				1074 AC 3 MW 1130-1220 SLM 120				MW 130-320 BLM 203 RAMANATHAN,K			
ROLEY,V				1075 AD 3 MW 930-1020 SLM 214				M.B.A. STUDENTS ONLY			
KELLY,L				1076 AE 3 MW 1130-1220 SLM 120				ENTRY CODES PERIOD II			
MUELLER,G				1077 AF 3 TTH 1030-1120 SLM 213				MKZ 110			
JONES,T				1078 BA 3 MW 1130-1220 SLM 120				ACCTG MAJORS ONLY			
SCOTT,W				1079 BB 3 TTH 1230-120 KNE 220				BLM 205 RESLER,W			
SUNDEIN,G				1080 BC 3 MW 930-1020 BLM 309				ACCTG MAJORS ONLY			
MOXON,R				1081 BD 3 TTH 1230-120 KNE 220				BLM 209			
BIDDLE,G				1082 BE 3 MW 1130-1220 KNE 220				BLM 209			
NORENLE				1083 BF 3 TTH 1230-120 KNE 220				BLM 307			
SAXBERG,B				1084 U 3 TTH 130-220 BLM 202				BLM 202			
WOODWORTH,R				1085 V 3 TTH 530-650 PM BLM 307				BLM 307			
ENTRY CODES ALL PERIODS MKZ 110				ACCTG 301 1086 A 3 INTERMED ACCTG I				BLM 212			
				1087 B 3 ACCTG MAJORS ONLY				BLM 201			
				ACCTG 302 1088 A 3 INTERMED ACCTG II				BLM 314 SEOW,G			
				1089 B 3 ACCTG MAJORS ONLY				BLM 306 SEOW,G			

UNIVERSITY OF WASHINGTON

SPRING QUARTER 1990

DEPT SLN SPEC CODE	COURSE SECTION CRD	TITLE DAY COMMENTS	TIME	BLDG ROOM	INSTR	DEPT SLN SPEC CODE	COURSE SECTION CRD	TITLE DAY COMMENTS	TIME	BLDG ROOM	INSTR	DEPT SLN SPEC CODE	COURSE SECTION CRD	TITLE DAY COMMENTS	TIME	BLDG ROOM	INSTR	
ACCOUNTING (cont.)																		
ACCTG 1117	520 A 3	SMBR FIN STMT ANLYS 1030-1220 M.B.A. STUDENTS ONLY ENTRY CODES PERIOD III MKZ 110		BLM 305	SHEVUNT	1500 D	4	TTH 1030-1220 PERIOD I: B A ONLY PERIOD II: JRS & ABOVE ENTRY CODES PER ID		BLM 305	CLEVENGERM	B ECH 1536	571 A 3	RESEARCH REPORTS ARR M.B.A. MAJORS ONLY; ENTRY CODES ALL PERIODS MKZ 110				
ACCTG 1118	555 A 4	STAT MET IN PRO AUD 130-320 M.B.A. STUDENTS ONLY ENTRY CODES PERIOD III MKZ 110		BLM 311	BURGSTAHLER	1501 E	4	MW 1230-220 PERIOD I: B A ONLY PERIOD II: JRS & ABOVE ENTRY CODES PER ID		BLM 206	KALITZKJ	B ECH 1537	572 A 3	RESEARCH REPORTS ARR M.B.A. MAJORS ONLY; ENTRY CODES ALL PERIODS MKZ 110				
ACCTG 1119	560 A 4	TOPICS/PROF ACCTG 830-1020 GRAD BUSINESS ONLY OTHERS BY PERMISSION ENTRY CODES PERIOD III MKZ 110		BLM 211	ROATS	1502 F	4	TTH 1230-220 PERIOD I: B A ONLY PERIOD II: JRS & ABOVE ENTRY CODES PER ID		BLM 305		B ECH 1538	600 A VAR	INDEPENDNT STDY/RSCH ARR M.B.A. MAJORS ONLY; ENTRY CODES ALL PERIODS MKZ 110				
ACCTG >1120	571 A 3	RSRCH REPORTS ARR M.B.A. MAJORS ONLY; ENTRY CODES ALL PERIODS MKZ 110				B CMU 1505	410 A 5	BUS REPORTS & CMU TTH 1230-220 PERIOD I: B A ONLY PERIOD II: JRS & ABOVE ENTRY CODES PER ID		BLM 301	KALITZKJ							
ACCTG >1121	572 A 3	RSRCH REPORTS ARR M.B.A. MAJORS ONLY; ENTRY CODES ALL PERIODS MKZ 110				B CMU 1506	510 A 3	BUS CMU FOR MGRS MW 1030-1220 M.B.A. STUDENTS ONLY ENTRY CODES PERIOD III MKZ 110		BLM 306	SULLIVANJ							
ACCTG 1122	581 A 3	SMBR MNGRL ACCTG 330-520 GRADUATE BUSINESS MAJORS ONLY; OTHERS BY PERM; ENTRY CODES PERIOD II MKZ 110		BLM 305	MOREENL	BUSINESS ECONOMICS												
ACCTG 1123	599 A 3	DOCTORAL SMBR-ACCTG 330-520 PHD WORKSHOP M.B.A. STUDENTS ONLY ENTRY CODES PERIOD III MKZ 110		BLM 308	BURGSTAHLER SHORES,D	B ECH 1520	300 A 3	MANAGERIAL ECON TTH 730-850 B A ONLY		BLM 204	KWAN	B POL 1546	471 A 4	SMALL BUSINESS MGMT TTH 1030-1220 B A SRS & ABOVE ONLY		BLM 307	KNUDSONJH	
ACCTG >1124	600 A VAR	INDEPENDNT STDY/RSCH ARR M.B.A. MAJORS ONLY ENTRY CODES ALL PERIODS MKZ 110				1521 B	3	TTH 900-1020 B A ONLY		BLM 304	MILLER	1547 B	4	TTH 1230-220 B A SRS & ABOVE ONLY		BLM 209	CULBERTSON	
ADMINISTRATION																		
ADMIN >1125	510 A 5	INTEGRATIVE ADMIN TTH 330-720 PM CR/NC ONLY ENTRY CODES ALL PERIODS MKZ 110 NON B A GRAD ONLY 15 CREDITS AWARDED AT END OF SPRING QUARTER		BLM 301		1522 C	3	MW 1030-1150 B A ONLY		BLM 416	JOHNSON	B POL >1548	489 A 3	UNDERGRAD RESEARCH ARR B A ONLY				
BUS ADMIN RESEARCH METHODS																		
BA RM 1575	511 A 3	APP ECONOMETRICS II TTH 330-520 M.B.A. STUDENTS ONLY ENTRY CODES PERIOD III MKZ 110		BLM 311		1523 D	3	MW 1230-150 B A ONLY		BLM 201	FISHMAN	B POL 1549	505 A 3	BUS POL & STRATEGY MW 1030-1220 M.B.A. STUDENTS ONLY ENTRY CODES PERIOD III MKZ 110		BLM 307	NEWELL,W	
BUSINESS COMMUNICATIONS																		
B CMU 1497	301 A 4	BASC WRITTN BUS CMU MW 830-1020 PERIOD I: B A ONLY PERIOD II: JRS & ABOVE ENTRY CODES PER ID		BLM 206	YESPERJ	B ECH 1524	4	MONEY INT INCM PRCE MW 830-1020 B A ONLY		BLM 207	TARHAIN	B POL 1553	530 A 3	ENTREPRENUERSHIP M 330-520 M.B.A. STUDENTS ONLY ENTRY CODES PERIOD III MKZ 110		BLM 307	KNUDSONJH	
	1498 B	4	TTH 830-1020 PERIOD I: B A ONLY PERIOD II: JRS & ABOVE ENTRY CODES PER ID		BLM 311	CLEVENGERM	1525 B	4	MW 1030-1220 B A ONLY		RAV 121	TARHAIN	B POL >1554	600 A VAR	INDEPENDNT STDY/RSCH ARR M.B.A. MAJORS ONLY ENTRY CODES MKZ 110			
	1499 C	4	MW 1030-1220 PERIOD I: B A ONLY PERIOD II: JRS & ABOVE ENTRY CODES PER ID		BLM 213	YESPERJ	1526 C	4	MW 1230-220 B A ONLY		BLM 411	NESSLEINT	B POL 690	690 A 3	SPECIAL TOPICS-SPOL TH 1030-1220 M.B.A. STUDENTS ONLY ENTRY CODES PERIOD III MKZ 110		BLM 415	HILL,C
							1527 D	4	TTH 1230-220 B A ONLY		BLM 303		B POL >1554	600 A VAR	INDEPENDNT STDY/RSCH ARR M.B.A. MAJORS ONLY ENTRY CODES MKZ 110			
							1528 U	4	TTH 700-850 PM B A ONLY		BLM 207							
							B ECH 1529	4	FINANCIAL MARKETS TTH 830-1020 PERIOD I: B A ONLY PERIOD II: JRS & ABOVE PERIOD III: B A ONLY		BLM 416	BOURQUEP						
							1530 B	4	TTH 1230-220 PERIOD I: B A ONLY PERIOD II: JRS & ABOVE PERIOD III: B A ONLY		BLM 312	BOURQUEP						
							B ECH 1531	4	INTERNATIONAL FIN TTH 1230-220 PERIOD I: B A ONLY PERIOD II: JRS & ABOVE PERIOD III: B A ONLY		BLM 201	BONSER-NEAL						
							B ECH 1532	4	BUSINESS FORECASTING TTH 1030-1220 PERIOD I: B A ONLY PERIOD II: JRS & ABOVE PERIOD III: B A ONLY		BLM 303							
							B ECH >1533	4	UNDERGRAD RESEARCH ARR B A ONLY									
							B ECH 1534	3	BUSINESS ECON II TTH 830-1020 M.B.A. STUDENTS ONLY ENTRY CODES PERIOD III MKZ 110		BLM 305	HADJINICHALA						
							B ECH 1535	3	FRNAN MARKETS TTH 830-1020 GRAD BUSINESS ONLY OTHERS BY PERMISSION ENTRY CODES PERIOD III MKZ 110		BLM 307							
FINANCE																		

W = WRITING COURSE MEETING UW REQUIREMENT H = HONORS B = WRITING COURSE AND HONORS % = NEW COURSE (SEE FRONT OF TIME SCHEDULE)
> ENROLLMENT IN THIS SECTION IS LIMITED, AND STUDENTS MUST OBTAIN ENTRY CODES.

UNIVERSITY OF WASHINGTON

SPRING QUARTER 1990

DEPT SLN SPEC CODE	COURSE SECTION	CRD	TITLE DAY COMMENTS	TIME	BLDG ROOM	INSTR	DEPT SLN SPEC CODE	COURSE SECTION	CRD	TITLE DAY COMMENTS	TIME	BLDG ROOM	INSTR	DEPT SLN SPEC CODE	COURSE SECTION	CRD	TITLE DAY COMMENTS	TIME	BLDG ROOM	INSTR	
FINANCE (cont.)																					
FIN 3068	U	4	MW	700-850 PM	BLM 207		FIN 3086	582 A	3	FINANCIAL RESEARCH TTH 430-520 PM M.B.A. STUDENTS ONLY ENTRY CODES PERIOD II MKZ 110		BLM 305	WHEATLEY,S	HRMOB 3515	515 A	3	PERF APPSL & COMP M 1030-1220 M.B.A. STUDENTS ONLY ENTRY CODES PERIOD II MKZ 110		BLM 415	LATHAM,G	
FIN 3069	A	4	BANKING & FINCL SYST TTH 1030-1220 PERIOD I: FIN ONLY PER II & III: B A ONLY		BLM 411		FIN >3087	600 A	VAR	INDEPENDNT STDY/RSCH F 130-320 M.B.A. MAJORS ONLY ENTRY CODES ALL PERIODS MKZ 110		BLM 313		HRMOB 3516	525 A	3	DISPUTE SETTLEMENT T 330-520 GRAD BUSINESS ONLY OTHERS BY PERM ENTRY CODES PERIOD II MKZ 110		BLM 308	PETERSON,R	
FIN 3070	A	4	PROB IN CORP FIN MW 230-420 PERIOD I: FIN ONLY PER II & III: B A ONLY		BLM 202	HALEY,C	HUMAN RESOURCES MGMT/ORG BEHVR														
FIN 3071	A	4	FINANCL THRY & ANLYS TTH 830-1020 PERIOD I: FIN ONLY PER II & III: B A ONLY		BLM 201		HRMOB 3489	301 A	3	PERS SYS & IND REL MW 1230-150 PERIOD I: B A ONLY PERIODS II & III: JRS & ABOVE		BLM 204	WELLS,J	HRMOB 3518	530 A	3	CROSS CULTURAL MGT W 1030-1220 M.B.A. STUDENTS ONLY ENTRY CODES PERIOD II MKZ 110		BLM 415	PETERSON,R	
FIN 3072	A	4	INVESTMENTS MW 1030-1220 PERIOD I: FIN ONLY PER II & III: B A ONLY		BLM 312		HRMOB 3499	400 A	4	MGT OF ORG BEH MW 830-1020 B A ONLY		BLM 204	ROSENZWEIG,J	HRMOB 3519	560 A	3	NEGOTIATIONS W 830-1020 M.B.A. STUDENTS ONLY ENTRY CODES PERIOD II		BLM 312	KIENAST	
FIN 3073	B	4	TTH 1030-1220 PERIOD I: FIN ONLY PER II & III: B A ONLY		BLM 309	NEAL,R	HRMOB 3500	B	4	TTH 830-1020 B A ONLY		BLM 303		HRMOB >3519	571 A	3	RSRCH REPORTS ARR M.B.A. MAJORS ONLY ENTRY CODES ALL PERIODS MKZ 110				
FIN 3074	A	4	FIN FUT & OPT MKTS MW 1230-220 PERIOD I: FIN ONLY PER II & III: B A ONLY		BLM 312	KAMARAA	HRMOB 3501	C	4	MW 1030-1220 B A ONLY		BLM 212	GEORGE-FALVE	HRMOB >3520	572 A	3	RSRCH REPORTS ARR M.B.A. MAJORS ONLY; ENTRY CODES ALL PERIODS MKZ 110				
FIN >3075	A	3	UNDERGRAD RESEARCH ARR B A ONLY ENTRY CODES ALL PERIODS MKZ 110				HRMOB 3502	D	4	TTH 1030-1220 B A ONLY		BLM 212	WELLS,J	HRMOB 3521	575 A	3	ORG DEVELOPMENT TH 1230-320 M.B.A. STUDENTS ONLY ENTRY CODES PERIOD II MKZ 110		BLM 308	BELL,C	
FIN 3076	A	3	BUSINESS FINANCE MW 830-1020 FIRST YR M.B.A ONLY OTHERS BY PERM ENTRY CODES PERIOD III MKZ 110		BLM 417	SEGELA	HRMOB 3503	E	4	MW 1230-220 B A ONLY		BLM 303		HRMOB 3522	599 A	3	DOCTORAL SEM-HRMOB F 1230-220 GRAD BUSINESS ONLY ENTRY CODES PERIOD III MKZ 110		BLM 211		
FIN 3077	B	3	MW 1030-1220 FIRST YR M.B.A ONLY OTHERS BY PERM ENTRY CODES PERIOD III MKZ 110		BLM 417	SEGELA	HRMOB 3504	F	4	TTH 1230-220 B A ONLY		BLM 204	CLARK	HRMOB 3523	600 A	VAR	INDEPENDNT STDY/RSCH ARR M.B.A. MAJORS ONLY ENTRY CODES ALL PERIODS MKZ 110				
FIN 3078	C	3	TTH 330-520 M.B.A. STUDENTS ONLY ENTRY CODES PERIOD III MKZ 110		BLM 413	RCEE,E	HRMOB 3505	G	4	TTH 230-420 B A ONLY		BLM 207	KOST	INTERNATIONAL BUSINESS							
FIN 3079	D	3	TTH 130-320 M.B.A. STUDENTS ONLY ENTRY CODES PERIOD III MKZ 110		BLM 413	RCEE,E	HRMOB 3506	A	4	STAFFING MW 1030-1220 PERIOD I: B A ONLY PERIODS II & III: JRS & ABOVE		BLM 209	LEET	I BUS 3669	300 A	3	INTL ENVRT BUSNS TTH 1030-1150 B A ONLY		KNE 120	TRUITT	
FIN >3080	A	3	PROBS IN BUS FIN MW 830-1020 GRADUATE BUSINESS MAJORS ONLY; OTHERS BY PERM; ENTRY CODES ALL PERIODS MKZ 110		BLM 313	HALEY,C	HRMOB 3507	A	4	PERF APPR & COMPEN MW 1030-1220 PERIOD I: B A ONLY PERIODS II & III: JRS & ABOVE		BLM 301	CLARK	I BUS 3670	U	3	MW 530-650 PM B A ONLY		BLM 202		
FIN 3081	A	3	SMAR IN BUS FIN TTH 330-520 M.B.A. STUDENTS ONLY ENTRY CODES PERIOD II MKZ 110		BLM 313	MALATESTA,P	HRMOB 3508	U	4	MW 700-820 PM PERIOD I: B A ONLY PERIODS II & III: JRS & ABOVE		BLM 408	HUBERLV	I BUS 3671	A	4	DEVELOPING NATIONS TTH 1030-1220 PERIOD I: B A ONLY; PERIODS II & III: JRS & ABOVE		BLM 414		
FIN 3082	A	3	CAPITAL INV PLG MW 830-1020 M.B.A. STUDENTS ONLY ENTRY CODES PERIOD III MKZ 110		BLM 307	ALBERTS,W	HRMOB 3509	A	4	COLLEC BARG & ARBIT MW 1030-1220 PERIOD I: B A ONLY PERIODS II & III: JRS & ABOVE		BLM 408		I BUS 3672	A	4	INDUSTRL COUNTRIES MW 230-420 PERIOD I: B A ONLY PERIODS II & III: JRS & ABOVE		BLM 302		
FIN 3083	A	3	FIN FUT & OPT MKTS MW 1030-1220 M.B.A. STUDENTS ONLY ENTRY CODES PERIOD III MKZ 110		BLM 308	KAMARAA	HRMOB 3510	A	3	UNDERGRAD RESEARCH ARR B A ONLY ENTRY CODES ALL PERIODS MKZ 110				I BUS 3673	A	4	MGT INTL TRADE OPRES MW 1030-1220 PERIOD I: B A ONLY PERIODS II & III: JRS & ABOVE		BLM 202	RALSTON,J	
FIN >3084	A	3	RSRCH REPORTS ARR M.B.A. MAJORS ONLY ENTRY CODES ALL PERIODS MKZ 110				HRMOB 3511	A	4	MOTIVATION & PERF MW 1230-220 PERIOD I: B A ONLY PERIODS II & III: JRS & ABOVE		BLM 416	LEE	I BUS 3674	A	4	MULTINATIONAL MNGT TTH 230-420 PERIOD I: B A ONLY PERIODS II & III: JRS & ABOVE		BLM 213		
FIN >3085	A	3	RSRCH REPORTS ARR M.B.A. MAJORS ONLY ENTRY CODES ALL PERIODS MKZ 110				HRMOB 3512	A	3	HUM RES MGT MW 830-1020 M.B.A. STUDENTS ONLY ENTRY CODES PERIOD III MKZ 110		BLM 301	CLARK	I BUS 3675	A	4	SPEC TPES IN I BUS MW 830-1020 PERIOD I: B A ONLY PERIODS II & III: JRS & ABOVE		BLM 309	FORD,R	

UNIVERSITY OF WASHINGTON

SPRING QUARTER 1990

87

DEPT SLN SPEC CODE	COURSE SECTION	CRD	TITLE DAY COMMENTS	TIME	BLDG ROOM	INSTR	DEPT SLN SPEC CODE	COURSE SECTION	CRD	TITLE DAY COMMENTS	TIME	BLDG ROOM	INSTR	DEPT SLN SPEC CODE	COURSE SECTION	CRD	TITLE DAY COMMENTS	TIME	BLDG ROOM	INSTR
INTERNATIONAL BUSINESS (cont.)							3692	AG	4	NW	130-250	KNE 210	SHIELDS	4286	AC	4	NW TH 8 A ONLY	800-920 1030-1120	SMI 120 BLM 204	
IBUS >3676	499 A	3	UNDERGRAD RESEARCH ARR B A ONLY ENTRY CODES ALL PERIODS MKZ 110			ROEHLT	3693	AH	4	NW	130-250	KNE 210	SHIELDS	4287	AD	4	NW TH B A ONLY	800-920 1130-1220	SMI 120 BLM 304	
IBUS 3677	550 A	3	RNL BUS ENVIRON MW GRAD B A ONLY OTHERS BY PERM ENTRY CODES PERIOD II MKZ 110	330-520	BLM 313		3695	B	4	F	230-420	BLM 408		4268	AE	4	NW TH B A ONLY	800-920 830-920	SMI 120 BLM 309	
IBUS 3678	560 A	3	MULTIPL BUS MGT MW MBA STUDENTS ONLY ENTRY CODES PERIOD III MKZ 110	830-1020	BLM 203	KOPP	IS 3694	320 A	4	DATA STR & FILE SYS TTH PERIOD I: B A ONLY PERIODS II & III: JRS & ABOVE	830-1020	BLM 301	LANGFORD,J	4269	AF	4	NW TH B A ONLY	800-920 930-1020	SMI 120 SAV 239	
IBUS 3679	570 A	3	LESS DEV COUNTRIES TTH MBA STUDENTS ONLY ENTRY CODES PERIOD II MKZ 110	130-320	BLM 211	MOXON,R	3696	A	4	APPL PRGM FOR IS MW PERIOD I: B A ONLY PERIODS II & III: JRS & ABOVE	1030-1220	SMI 305	KOUSHKJ,M	4270	AG	4	NW TH B A ONLY	800-920 1030-1120	SMI 120 GHN 201	
IBUS >3680	571 A	3	RSRCH REPORTS ARR GRAD B A ONLY ENTRY CODES ALL PERIODS MKZ 110				IS 3697	461 A	4	SYS ANALY & DESGN II TTH PERIOD I: B A ONLY PERIODS II & III: JRS & ABOVE	930-1120	BLM 302	PRATER,G	4271	AH	4	NW TH B A ONLY	800-920 1130-1220	SMI 120 BLM 302	
IBUS >3681	572 A	3	RSRCH REPORTS ARR MBA MAJORS ONLY ENTRY CODES ALL PERIODS MKZ 110				IS 3698	460 A	4	DATA BASE MGMT MW PERIOD I: B A ONLY PERIODS II & III: JRS & ABOVE	130-320	BLM 301	DEHR,G	4272	U	4	NW TH B A ONLY	700-850 PM	BLM 202	
IBUS 3682	580 A	3	SEM SPCL TOPICS IB TTH MBA STUDENTS ONLY ENTRY CODES PERIOD III MKZ 110	830-1020	BLM 313	HOWARD	IS 3699	499 A	3	UNDERGRAD RESEARCH ARR B A ONLY ENTRY CODES ALL PERIODS MKZ 110				MKTG 4273	310 A	4	PRODCT & PRICE POL TTH PER I: MKTG MAJRS ONLY PER II: B A ONLY PER III: JRS & ABOVE	830-1020 1230-220	BLM 414	
3683	B	3	F: 130-320 MBA STUDENTS ONLY ENTRY CODES PERIOD III MKZ 110	130-320	BLM 203	KAPP	IS 3700	561 A	3	SYS DEVELOPMENT II TTH MBA STUDENTS ONLY ENTRY CODES PERIOD III MKZ 110	1030-1220	BLM 203	BURROWS,W	4274	B	4	TTH PER I: MKTG MAJRS ONLY PER II: B A ONLY PER III: JRS & ABOVE	1230-220	BLM 214	BROOKS
IBUS >3684	595 A	VAR	BUS STUDES ABROAD ARR CR/NC ONLY GRADUATE B A MAJORS ONLY; OTHERS BY PERM; ENTRY CODES ALL PERIODS MKZ 110				3701	B	3	TTH 130-320 MBA STUDENTS ONLY ENTRY CODES PERIOD II MKZ 110	130-320	BLM 203	BURROWS,W	4275	300 A	4	SALES FORCE MGMT MW PERIOD I: MKTG ONLY PERIOD II: B A ONLY PERIOD III: JRS & ABOVE	1230-220	BLM 214	
IBUS >3685	600 A	VAR	INDEPENDNT STDY/RSCH ARR MBA MAJORS ONLY ENTRY CODES ALL PERIODS MKZ 110				IS 3702	571 A	3	RSRCH REPORTS ARR MBA MAJORS ONLY ENTRY CODES ALL PERIODS MKZ 110				MKTG 4276	340 A	4	ADVERTISING MW PERIOD I: MKTG ONLY PERIOD II: B A ONLY PERIOD III: JRS & ABOVE	830-1020	BLM 414	ELMORE-YALCH
INFORMATION SYSTEMS							IS 3703	572 A	3	RSRCH REPORTS ARR MBA MAJORS ONLY ENTRY CODES ALL PERIODS MKZ 110				4277	450 A	4	CONSUMER BEHAVIOR MW PERIOD I: MKTG ONLY PERIOD II: B A ONLY PERIOD III: JRS & ABOVE	1230-220	BLM 414	SNAPP
IS 3686	300 AA	4	MGMT INFO SYSTEMS MW TH B A ONLY	130-250 830-1020	KNE 210 BLM 408	KM	3704	580 A	3	DATA BASE MGMT MW MBA STUDENTS ONLY ENTRY CODES PERIOD III MKZ III	830-1020	BLM 305	DEHR,G	4278	B	4	TTH PERIOD I: MKTG ONLY PERIOD II: B A ONLY PERIOD III: JRS & ABOVE	230-420	BLM 314	BROOKER
3687	AB	4	MW F B A ONLY	130-250 830-1020	KNE 210 BLM 408	KM,S	IS 3705	599 A	1	DOC SEM IN INFO SYS F MBA STUDENTS ONLY ENTRY CODES PERIOD II MKZ 110	830-1120	BLM 313		4279	C	4	TTH PERIOD I: MKTG ONLY PERIOD II: B A ONLY PERIOD III: JRS & ABOVE	230-420	BLM 202	BROOKER
3688	AC	4	MW TH B A ONLY	130-250 1030-1220	KNE 210 BLM 408	DOERR	IS 3706	600 A	VAR	INDEPENDNT STDY/RSCH ARR DEHR,G KOUSHKJ,M BURROWS,W SAHARAJA				4280	460 A	4	MARKETING RESEARCH TTH PERIOD I: MKTG ONLY PERIOD II: B A ONLY PERIOD III: JRS & ABOVE	830-1020	BLM 411	MACLACHLAND
3689	AD	4	MW F B A ONLY	130-250 1030-1220	KNE 210 BLM 408	DOERR	IS 3707	572 A	3	RSRCH REPORTS ARR MBA MAJORS ONLY ENTRY CODES ALL PERIODS MKZ 110				4281	B	4	TTH PERIOD I: MKTG ONLY PERIOD II: B A ONLY PERIOD III: JRS & ABOVE	1030-1220	BLM 201	WHEATLEY
3690	AE	4	MW TH B A ONLY	130-250 1230-220	KNE 210 BLM 408	KAGHAN	IS 3708	580 A	3	DATA BASE MGMT MW MBA STUDENTS ONLY ENTRY CODES PERIOD III MKZ III	830-1020	BLM 305	DEHR,G	MKTG 4282	490 A	4	SPC TPCS & ISS MKTG MW PERIOD I: MKTG ONLY PERIOD II: B A ONLY PERIOD III: JRS & ABOVE	1030-1220	THO 325	EDWARDS
3691	AF	4	MW F B A ONLY	130-250 1230-220	KNE 210 BLM 408	KAGHAN	IS 3709	599 A	1	DOC SEM IN INFO SYS F MBA STUDENTS ONLY ENTRY CODES PERIOD II MKZ 110	830-1120	BLM 313		4283	B	4	TTH PERIOD I: MKTG ONLY PERIOD II: B A ONLY PERIOD III: JRS & ABOVE	230-420	BLM 201	
MARKETING							IS 3710	600 A	VAR	INDEPENDNT STDY/RSCH ARR DEHR,G KOUSHKJ,M BURROWS,W SAHARAJA				4284	U	4	TTH PERIOD I: MKTG ONLY PERIOD II: B A ONLY PERIOD III: JRS & ABOVE	600-750 PM	BLM 203	
MKTG 4264	301 AA	4	MARKETING CONCEPTS MW TH B A ONLY	800-920 830-920	SMI 120 BLM 212	ATWOOD	MKTG 4285	502 A	3	MKTG MGT MW GRAD BA AND ACCTG MAJORS ONLY PER I & II ENTRY CODES PERIOD III MKZ 110	800-920 930-1020	SMI 120 BLM 312		4286	489 A	3	UNDERGRAD RESEARCH ARR B A ONLY ENTRY CODES ALL PERIODS MKZ 110			
4265	AB	4	MW TH B A ONLY	800-920 930-1020	SMI 120 BLM 312		MKTG 4287	502 A	3	MKTG MGT MW GRAD BA AND ACCTG MAJORS ONLY PER I & II ENTRY CODES PERIOD III MKZ 110	800-920 930-1020	SMI 120 BLM 312								

W = WRITING COURSE MEETING UN REQUIREMENT H = HONORS B = WRITING COURSE AND HONORS % = NEW COURSE (SEE FRONT OF TIME SCHEDULE)
 > ENROLLMENT IN THIS SECTION IS LIMITED, AND STUDENTS MUST OBTAIN ENTRY CODES

UNIVERSITY OF WASHINGTON

SPRING QUARTER 1990

DEPT SLN SPEC CODE	COURSE SECTION CRD	TITLE DAY COMMENTS	TIME	BLDG ROOM	INSTR	DEPT SLN SPEC CODE	COURSE SECTION CRD	TITLE DAY COMMENTS	TIME	BLDG ROOM	INSTR	DEPT SLN SPEC CODE	COURSE SECTION CRD	TITLE DAY COMMENTS	TIME	BLDG ROOM	INSTR
MARKETING (cont.)						4795 E 5	MWF	900-1020	BLM 303	GOLDBERG,L	OE 510	4823 A 3	LEG & REG CONS BUS MW 1030-1220	BLM 211	BRUCKERT		
4288 B 3	MW	330-520	BLM 417	JACOBSON,R		4796 F 5	MWF	1100-1220	BLM 204	BERGER,R		4824 A 3	MBA STUDENTS ONLY ENTRY CODES PERIOD II MKZ 110				
4289 C 3	TTH	830-1020	BLM 413	JACOBSON,R		4797 G 5	MWF	1230-150	SMO 304	HERB,M		4825 A 3	COMMERCIAL LAW TTH 830-1020	BLM 306			
4290 D 3	TTH	1030-1220	BLM 413			4798 H 5	MWF	200-320	BLM 204	BERGER,R		4826 A 3	GRAD BUSINESS MAJORS ONLY OTHERS BY PERM ENTRY CODES PERIOD III MKZ 110				
MKTG 510	PROD & PRICE MGMT					4799 U 5	MW	700-920 PM	SMO 205	BERGER,R		4825 A 3	ORGNZN & MANAGEMENT TTH 130-320	BLM 306			
4291 A 3	TTH	1030-1220	BLM 207	ERICKSON,G		OE 302	ORG & ENVIRONMENT					4826 A 3	MBA STUDENTS ONLY ENTRY CODES PERIOD II MKZ 110				
4292 B 3	TTH	330-520	BLM 203			4800 A 4	MW	830-1020	BLM 213	CHRISTENSEN		4826 A 3	ORGANIZATION DESIGN T 330-520	BLM 307			
MKTG 530	MGMT OF SALES FORCE					4801 B 4	TTH	830-1020	BLM 202	WILLMAN		4826 A 3	MBA STUDENTS ONLY ENTRY CODES PERIOD III MKZ 110				
4293 A 3	MW	130-320	BLM 309	WHEATLEY,J		4802 C 4	MW	1030-1220	BLM 214			4826 A 3	MBA STUDENTS ONLY ENTRY CODES PERIOD III MKZ 110				
MKTG 550	CONSUMER BEHAVIOR					4803 D 4	TTH	1030-1220	BLM 214	STRONG,D		4826 A 3	MBA STUDENTS ONLY ENTRY CODES PERIOD III MKZ 110				
4294 A 3	MW	1030-1220	BLM 414	ATHOODA		4804 E 4	MW	1230-220	BLM 307			4826 A 3	MBA STUDENTS ONLY ENTRY CODES PERIOD III MKZ 110				
MKTG 565	ANL MULTV MKTG DATA					4805 U 4	MW	530-720 PM	BLM 307	GAUTSCH,F		4826 A 3	MBA STUDENTS ONLY ENTRY CODES PERIOD III MKZ 110				
4295 A 3	TTH	830-1020	BLM 211	MACLACHLAN ERICKSON,G		OE 310	POL & REG ENV BUS					4826 A 3	MBA STUDENTS ONLY ENTRY CODES PERIOD III MKZ 110				
MKTG 570	INTL MKTG					4806 A 5	MWF	900-1020	BLM 209	BRUCKERT		4826 A 3	MBA STUDENTS ONLY ENTRY CODES PERIOD III MKZ 110				
4296 A 3	MW	330-520	BLM 203	RALSTON,J		OE 316	B ETHICS & SOC RESP					4826 A 3	MBA STUDENTS ONLY ENTRY CODES PERIOD III MKZ 110				
MKTG 571	RSRCH REPORTS					4807 A 3	MW	900-1020	BLM 411	JONES,T		4826 A 3	MBA STUDENTS ONLY ENTRY CODES PERIOD III MKZ 110				
>4297 A 3	ARR					OE 400	COMMERCIAL LAW					4826 A 3	MBA STUDENTS ONLY ENTRY CODES PERIOD III MKZ 110				
MKTG 572	RSRCH REPORTS					4808 A 5	MTWTF 730-820	BLM 307	HAY,J			4826 A 3	MBA STUDENTS ONLY ENTRY CODES PERIOD III MKZ 110				
>4298 A 3	ARR					4809 B 5	MW	1130-1250	BLM 309	GOLDBERG,L		4826 A 3	MBA STUDENTS ONLY ENTRY CODES PERIOD III MKZ 110				
MKTG 599	DOCTORAL SMNR-MKTG					OE 440	ORG STRUCTURE					4826 A 3	MBA STUDENTS ONLY ENTRY CODES PERIOD III MKZ 110				
4299 A 3	ARR					4810 A 3	TTH	730-850	BLM 312	WOLF		4826 A 3	MBA STUDENTS ONLY ENTRY CODES PERIOD III MKZ 110				
MKTG 600	INDEPNDT STDY/RSCH					4811 B 3	TTH	900-1020	BLM 204	HEELEY		4826 A 3	MBA STUDENTS ONLY ENTRY CODES PERIOD III MKZ 110				
>4300 A VAR	ARR					4812 C 3	MW	1030-1150	BLM 303	CHRISTENSEN		4826 A 3	MBA STUDENTS ONLY ENTRY CODES PERIOD III MKZ 110				
ORGANIZATION AND ENVIRONMENT						4813 D 3	TTH	1030-1150	BLM 312	WOLF		4826 A 3	MBA STUDENTS ONLY ENTRY CODES PERIOD III MKZ 110				
OE 200	INTRODUCTION TO LAW					4814 E 3	MW	1230-150	BLM 212	AGLE		4826 A 3	MBA STUDENTS ONLY ENTRY CODES PERIOD III MKZ 110				
4791 A 5	MWF	730-850	RAI 121	HALES		4815 F 3	MW	230-350	BLM 212	BUTLER		4826 A 3	MBA STUDENTS ONLY ENTRY CODES PERIOD III MKZ 110				
4792 B 5	MWF	730-850	SMO 304			4816 U 3	MW	530-650 PM	BLM 204	BENNET		4826 A 3	MBA STUDENTS ONLY ENTRY CODES PERIOD III MKZ 110				
4793 C 5	MWF	730-850	BLM 416	DAWSON		OE 441	ADV ORG THEORY					4826 A 3	MBA STUDENTS ONLY ENTRY CODES PERIOD III MKZ 110				
4794 D 5	MWF	730-850	BLM 303	MYER		4817 A 3	TTH	900-1020	BLM 205	HENNING,D		4826 A 3	MBA STUDENTS ONLY ENTRY CODES PERIOD III MKZ 110				
OPERATIONS MANAGEMENT						OE 489	UNDERGRAD RESEARCH					4826 A 3	MBA STUDENTS ONLY ENTRY CODES PERIOD III MKZ 110				
OE 200	INTRODUCTION TO LAW					>4818 A 3	ARR					4826 A 3	MBA STUDENTS ONLY ENTRY CODES PERIOD III MKZ 110				
4791 A 5	MWF	730-850	RAI 121	HALES		OE 502	ORG & ENVIRONMENT					4826 A 3	MBA STUDENTS ONLY ENTRY CODES PERIOD III MKZ 110				
4792 B 5	MWF	730-850	SMO 304			4819 A 3	TTH	1030-1220	BLM 417	KELLEY,P		4826 A 3	MBA STUDENTS ONLY ENTRY CODES PERIOD III MKZ 110				
4793 C 5	MWF	730-850	BLM 416	DAWSON		4820 B 3	TTH	830-1020	BLM 417	KELLEY,P		4826 A 3	MBA STUDENTS ONLY ENTRY CODES PERIOD III MKZ 110				
4794 D 5	MWF	730-850	BLM 303	MYER		4821 C 3	MW	130-320	BLM 413			4826 A 3	MBA STUDENTS ONLY ENTRY CODES PERIOD III MKZ 110				
OPERATIONS MANAGEMENT						4822 D 3	MW	330-520	BLM 413			4826 A 3	MBA STUDENTS ONLY ENTRY CODES PERIOD III MKZ 110				
OPMGT 301	PRN OPER MGT					OE 502	ORG & ENVIRONMENT					4826 A 3	MBA STUDENTS ONLY ENTRY CODES PERIOD III MKZ 110				
4835 AA 3	MW	130-220	KNE 220	MORZADEH,K		4819 A 3	TTH	1030-1220	BLM 417	KELLEY,P		4826 A 3	MBA STUDENTS ONLY ENTRY CODES PERIOD III MKZ 110				
4836 AB 3	F	730-820	BLM 212	FILCHER,M		4820 B 3	TTH	830-1020	BLM 417	KELLEY,P		4826 A 3	MBA STUDENTS ONLY ENTRY CODES PERIOD III MKZ 110				
4837 AC 3	MW	130-220	KNE 220			4821 C 3	MW	130-320	BLM 413			4826 A 3	MBA STUDENTS ONLY ENTRY CODES PERIOD III MKZ 110				
4838 AD 3	F	830-920	BLM 212			4822 D 3	MW	330-520	BLM 413			4826 A 3	MBA STUDENTS ONLY ENTRY CODES PERIOD III MKZ 110				
4839 AE 3	MW	130-220	KNE 220			OE 502	ORG & ENVIRONMENT					4826 A 3	MBA STUDENTS ONLY ENTRY CODES PERIOD III MKZ 110				
4840 AF 3	TH	930-1020	BLM 212			4819 A 3	TTH	1030-1220	BLM 417	KELLEY,P		4826 A 3	MBA STUDENTS ONLY ENTRY CODES PERIOD III MKZ 110				
4841 AG 3	MW	130-220	KNE 220			4820 B 3	TTH	830-1020	BLM 417	KELLEY,P		4826 A 3	MBA STUDENTS ONLY ENTRY CODES PERIOD III MKZ 110				
4842 AH 3	TH	1230-120	BLM 304			4821 C 3	MW	130-320	BLM 413			4826 A 3	MBA STUDENTS ONLY ENTRY CODES PERIOD III MKZ 110				
4843 U 3	MW	130-220	KNE 220			4822 D 3	MW	330-520	BLM 413			4826 A 3	MBA STUDENTS ONLY ENTRY CODES PERIOD III MKZ 110				
OPMGT 443	INV & MATERIALS MGT					OE 502	ORG & ENVIRONMENT					4826 A 3	MBA STUDENTS ONLY ENTRY CODES PERIOD III MKZ 110				
4844 A 4	MW	830-1020	BLM 202	SANDY,G		4819 A 3	TTH	1030-1220	BLM 417	KELLEY,P		4826 A 3	MBA STUDENTS ONLY ENTRY CODES PERIOD III MKZ 110				

UNIVERSITY OF WASHINGTON

SPRING QUARTER 1990

89

DEPT COURSE TITLE TIME BLDG ROOM INSTR
SLN SECTION CRD DAY COMMENTS
SPEC CODE

DEPT COURSE TITLE TIME BLDG ROOM INSTR
SLN SECTION CRD DAY COMMENTS
SPEC CODE

DEPT COURSE TITLE TIME BLDG ROOM INSTR
SLN SECTION CRD DAY COMMENTS
SPEC CODE

OPERATIONS MANAGEMENT (cont.)

OPMGT > 4845	450 A	4	OPS SCHEDULING TTH 1030-1220 W/WRD E 450 A PERIOD I: B A ONLY PERIODS II & III: JRS & ABOVE	BLM 206	
OPMGT > 4846	490 A	3	UNDERGRAD RESEARCH ARR B A ONLY ENTRY CODES ALL PERIODS MKZ 110		
OPMGT 4847	502 A	3	INTRO TO OPMGT TTH 330-520 FIRST YEAR MBA CORE STUDENTS ONLY; OTHERS BY PERM; ENTRY CODES PERIOD II MKZ 110	BLM 417	ARREOLA-RISA
4848	B	3	TTH 130-320 FIRST YEAR MBA CORE STUDENTS ONLY; OTHERS BY PERM; ENTRY CODES PER II MKZ 110	BLM 417	ARREOLA-RISA
4849	C	3	MW 830-1020 MBA STUDENTS ONLY ENTRY CODES PERIOD II MKZ 110	BLM 413	KLASTORNT
4850	D	3	MW 1030-1220 MBA STUDENTS ONLY ENTRY CODES PERIOD III MKZ 110	BLM 413	KLASTORNT
OPMGT > 4851	571 A	3	RSRCH REPORTS ARR MBA MAJORS ONLY ENTRY CODES ALL PERIODS MKZ 110		
OPMGT > 4852	572 A	3	RSRCH REPORTS ARR MBA MAJORS ONLY ENTRY CODES ALL PERIODS MKZ 110		
OPMGT 4853	590 A	3	SPECIAL TOPICS MW 330-520 MBA MAJORS ONLY OTHERS BY PERM ENTRY CODES PERIOD II MKZ 110	BLM 301	NEWELLW
4854	B	3	QUALITY ASSURANCE TTH 830-1020 MBA MAJORS ONLY OTHERS BY PERM ENTRY CODES PERIOD II MKZ 110	BLM 415	
OPMGT 4855	599 A	3	DOCTR. SM OPMGT F 930-1120 MBA STUDENTS ONLY ENTRY CODES PERIOD II MKZ 110	BLM 313	
OPMGT > 4856	600 A	VAR	INDEPENDNT STDY/RSCH ARR MBA MAJORS ONLY ENTRY CODES ALL ALL PERIODS MKZ 110		

QUANTITATIVE METHODS

QMETH 5540	201 AA	4	INTRO TO STAT METH TTH 1230-120 WF 730-820 NO FRESHMEN PERIOD I: SOPH-JR ONLY TTH 1230-120 WF 830-920 NO FRESHMEN PERIOD I: SOPH-JR ONLY TTH 1230-120 WF 930-1020 NO FRESHMEN PERIOD I: SOPH-JR ONLY TTH 1230-120 WF 1030-1120 NO FRESHMEN PERIOD I: SOPH-JR ONLY	ARC 147 BLM 207	MORITA
5541	AB	4	TTH 1230-120 WF 830-920 NO FRESHMEN PERIOD I: SOPH-JR ONLY TTH 1230-120 WF 930-1020 NO FRESHMEN PERIOD I: SOPH-JR ONLY TTH 1230-120 WF 1030-1120 NO FRESHMEN PERIOD I: SOPH-JR ONLY	ARC 147 BLM 304	
5542	AC	4	TTH 1230-120 WF 930-1020 NO FRESHMEN PERIOD I: SOPH-JR ONLY TTH 1230-120 WF 1030-1120 NO FRESHMEN PERIOD I: SOPH-JR ONLY	ARC 147 BLM 304	
5543	AD	4	TTH 1230-120 WF 1030-1120 NO FRESHMEN PERIOD I: SOPH-JR ONLY	ARC 147 BLM 207	

SCHOOL OF DENTISTRY DENTAL HYGIENE

* ENTRY CODES AVAILABLE IN HSD D583

D HYG > 2223	401 A	3	PROF ISSUES ARR CALL 543-5840 FOR ENTRY CODES		
-----------------	----------	---	--------------------------------------------------------	--	--

D HYG > 2224	465 A	3	THEOR BASIS DH PRAC ARR CR/NC ONLY PREREQUISITE: LICENSED DENTAL HYGIENIST OR PERM OF INSTR. ENTRY CODES HSD D583 CALL 543-5820		WELLS,N
D HYG > 2225	483 A	3	CLIN RES D DEN HYG ARR CR/NC ONLY PREREQUISITE: D HYG 481. ENTRY CODES HSD D583 CALL 543-5820		
D HYG > 2226	497 A	VAR	DIR STDY OH PROFS ARR CR/NC ONLY PREREQUISITE: PERM OF INSTR ENTRY CODES HSD D583 CALL 543-5820		SMALL,C
D HYG > 2227	595 A	VAR	EDUC INTERNSHP ARR PREREQUISITE: D HYG 494 OR D HYG 594 AND PERM OF INSTR. ENTRY CODES HSD D583 CALL 543-5820		

DENTISTRY

* ENTRY CODES AVAILABLE IN HSD D323

DENT 2257	534P A	1	P-GERIATRIC DENTISTY M 830-920	HSB 7747	BRUDVIKJ STAMPALIAJ
DENT 2258	537P A	1	P-HOSP DENT M 730-820	HSB 7747	ROTHWELLB
DENT 2259	550P A	VAR	P-SPEC STUDIES DENT ARR CR/NC ONLY		
DENT 2260	568 A	2	BIOSTATISTICS TH 1130-120 CR/NC ONLY	HSD E214	NCHOLLS,J
DENT 2261	640P A	2	P-GERIATR EXTRAORL ARR CR/NC ONLY		KYAKHJ STAMPALIAJ
DENT 2262	645P A	2	P-HOSP ROTATION ARR CR/NC ONLY		WOLOSZYNH
DENT 2263	700 A	VAR	MASTERS THESIS ARR		

DENTAL PUBLIC HEALTH SCIENCES

* ENTRY CODES AVAILABLE IN HSD D323

DPHS 2264	201 A	2	PLAN CAREER IN DENT T 330-520 CR/NC ONLY	HST 7635	WEINSTEINP
DPHS > 2265	448P A	VAR	P-DIR STDYS DPHS ARR CR/NC ONLY		
DPHS 2266	535P A	1	P-PESCI LITERATURE W 730-820	HST 7747	DRANGSHOLT,AI
DPHS > 2267	560P A	VAR	P-DIR STDYS DPHS ARR CR/NC ONLY		
2268	C	VAR	ARR CR/NC ONLY CLERKSHIP HEALTH POLICY		
2269	D	VAR	ARR CR/NC ONLY RESEARCH HEALTH CARE		
2270	E	VAR	ARR CR/NC ONLY ORAL MOTOR BEHAVIOR		BEATON,R

UNIVERSITY OF WASHINGTON SPRING QUARTER 1990

DEPT SLN SPEC CODE	COURSE SECTION	CRD	TITLE DAY COMMENTS	TIME	BLDG ROOM	INSTR
DENTAL PUBLIC HEALTH SCIENCES (cont.)						
DPHS 2271	575 A	1	BEHAVIOR DENT RES ARR CR/NC ONLY			WEINSTEIN,P
DPHS 2272	640P A	1	P-2 FEARFUL PHOBIC ARR			GETZ,T FSETL
DPHS 2273	660 A	2	DENTAL FEAR CLINIC ARR CR/NC ONLY			FSETL WEINSTEIN,P

ENDODONTICS

* ENTRY CODES AVAILABLE IN HSD D323

ENDO 2700	520P A	2	P-INTRO ENDODONTICS F 830-920		HST T747	NATKINE
ENDO 2701	535P A	1	P-ENDO TRT PROBLEMS T 730-820		HST T739	BERGER,R
ENDO >2702	550P A	VAR	P-DR STDYS ENDO ARR CR/NC ONLY			
ENDO 2703	562 A	2	ADV ENDO TRMT PLAN ARR			HARRINGTON,G
ENDO 2704	582 A	2	ENDODONTIC SEMINAR ARR			HARRINGTON,G
ENDO 2705	586 A	2	ENDODONTIC SEMINAR ARR			HARRINGTON,G
ENDO 2706	590 A	2	TREATMENT PLAN SEM ARR			HARRINGTON,G NATKINE PITTS,D
ENDO 2707	593 A	1	CLIN PRACTICE TEACH ARR			PITTS,D
ENDO 2708	600 A	VAR	INDEPNONT STDY/RSCH ARR			HARRINGTON,G
ENDO 2709	630P A	1	P-CLINICAL ENDODNTCS ARR			NATKINE PITTS,D VOLWILER,R
ENDO 2710	659P A	VAR	P-ENDO EXT LEARN ARR CR/NC ONLY			
ENDO 2711	660 A	4	CLINICAL ENDODONTICS ARR			HARRINGTON,G

ORAL BIOLOGY

* ENTRY CODES AVAILABLE IN HSD D323

ORALB >4857	449 A	VAR	UNDERGRAD RESEARCH ARR CR/NC ONLY			
ORALB 4858	510P A	3	P-ORAL TISSUES TH 130-420 HST T639 ANDERSON,L TH 130-420 HST T483 DENTAL STUDENTS ONLY; OTHERS BY PERMISSION			
ORALB 4859	550P A	VAR	P-DR STDYS ORALB ARR CR/NC ONLY			
ORALB 4860	B	2	ARR CR/NC ONLY			
ORALB 4861	D	1	ARR CR/NC ONLY DRUG THERAPEUTICS			
ORALB 4862	561 A	3	ORAL TISSUES ARR			ANDERSON,L

DEPT SLN SPEC CODE	COURSE SECTION	CRD	TITLE DAY COMMENTS	TIME	BLDG ROOM	INSTR
ORALB 4863	562 A	1-5	ORAL BIOL TEACHING ARR			
ORALB 4864	565 A	1-3	CLIN ORAL PATHOLOGY ARR			MORTON,T
ORALB 4865	566 A	2-4	SURJ ORAL PATHOLOGY ARR			
ORALB 4866	570 A	1-3	SEMINAR ORAL PATH ARR			
ORALB 4867	574 A	3	CLIN STOMATOLOGY TH 130-420	HST T531	MORTON,T	
ORALB 4868	575 A	1	ORAL BIOLOGY SEMIN ARR CR/NC ONLY			
ORALB 4869	578 A	2-4	RESEARCH TECHNIQUES ARR			
ORALB 4870	600 A	VAR	INDEPNONT STDY/RSCH ARR CR/NC ONLY			
ORALB 4871	700 A	VAR	MASTERS THESIS ARR			
ORALB 4872	600 A	VAR	DOCTORAL DISSERTATH ARR			

ORAL MEDICINE

* ENTRY CODES AVAILABLE IN HSD D323

ORALM 4873	404 A	VAR	DECOB AUX DDACTIC ARR			STIEFELD
ORALM >4874	449 A	VAR	DR STDY OOTP ARR CR/NC ONLY			
ORALM 4875	460 A	VAR	DECOB AUX CLINIC ARR			STIEFELD
ORALM 4876	525P A	3	P-D M H D T 730-920 W 730-820 F 130-220			SOLTERO,D
ORALM 4877	533P A	2	P-SCT-PAIN WF 830-920	HST T733	SOMMERS,E	
ORALM >4878	550P A	VAR	P-DR STDYS IN O D ARR CR/NC ONLY			
ORALM 4879	B	2	ARR CR/NC ONLY SPECIAL STUDY PROJECTS			
ORALM 4880	C	2	ARR CR/NC ONLY ORALM LIT REV			TRUELOVE,E
ORALM 4881	565 A	VAR	ORAL M CLIN CONF ARR			TRUELOVE,E SOMMERS,E
ORALM 4882	567 A	1	MGMT OF PAIN ARR			DWORKIN,S
ORALM 4883	570 A	2	ORL MED AND THERAPY W 930-1120			SOMMERS,E
ORALM 4884	576 A	1	ORAL MED LIT REVIEW ARR			TRUELOVE,E
ORALM 4885	584 A	VAR	DECOB FIELD PRACT ARR			STIEFELD
ORALM 4886	600 A	VAR	INDEPNONT STDY/RSCH ARR CR/NC ONLY			TRUELOVE,E
ORALM 4887	630P A	1	P-ORAL MED CLINIC ARR			SOLTERO,D
ORALM 4888	640P A	1	P-ADV ORALM CLINIC ARR			SOLTERO,D

DEPT SLN SPEC CODE	COURSE SECTION	CRD	TITLE DAY COMMENTS	TIME	BLDG ROOM	INSTR
ORALM 4889	650P A	3	P-ORALM CLIN ELECT ARR CR/NC ONLY			SOMMERS,E
ORALM 4890	D H	1	CLIN ORAL MED ARR CR/NC ONLY CEREBRAL PALSY CENTER			STIEFELD
ORALM 4891	660 A	1-4	ROTAT IN MED DISCIP ARR CR/NC ONLY			SOMMERS,E
ORALM 4892	664 A	VAR	ADV DECOB CLINICAL ARR			STIEFELD
ORALM 4893	665 A	VAR	ORAL M CLINIC ARR			TRUELOVE,E
ORALM 4894	670 A	1-4	CLIN ORALM TEACH ARR			SOMMERS,E

ORAL AND MAXILLOFACIAL SURGERY

* ENTRY CODES AVAILABLE IN HSD D323

O S 4727	530P A	2	P-ORAL SURGERY F 730-820	HST T733	GEHRG,J EVANS,J	
O S >4728	550P A	VAR	P-DR STDYS IN O S ARR CR/NC ONLY			
O S 4729	C	1	TH 400-550 CR/NC ONLY APPLIED INTERNAL MED			GEHRG,J
O S 4730	D	4	ARR CR/NC ONLY LEEDS ROTATION			WORTHINGTON
O S 4731	630P A	1	P-O S CLINIC ARR			GEHRG,J
O S 4732	651P A	10	P-HARBORVIEW ROTAT ARR CR/NC ONLY HARBORVIEW ROTATION			WORTHINGTON
O S 4733	652P A	10	P-TEXAS ROTATION ARR CR/NC ONLY TEXAS ROTATION			WORTHINGTON

ORTHODONTICS

* ENTRY CODES AVAILABLE IN HSD D323

ORTHO >4895	449 A	VAR	DR STDYS IN ORTHO ARR CR/NC ONLY			
ORTHO 4896	520P A	4	P-GROWTH & DEVELMINT T 930-1120 F 930-1220	HST T747	HALLS	
ORTHO >4897	550P A	VAR	P-DR STDYS ORTHO ARR CR/NC ONLY			
ORTHO 4898	560 A	1-5	ORTHO SEMINAR ARR			OLEN,J ARTUN,J GUNSOUS,R LITTLE,R SMALLEY,W TRASK,G
ORTHO 4899	565 A	2	ORTHO THEORY ARR			LITTLE,R
ORTHO 4900	567 A	2	ORTHO THEORY ARR			LITTLE,R SHAPRO,P
ORTHO 4901	575 A	1	POSTRETENTION SEM ARR			LITTLE,R

UNIVERSITY OF WASHINGTON

SPRING QUARTER 1990

DEPT SLN SPEC CODE	COURSE SECTION	CRD	TITLE DAY COMMENTS	TIME	BLDG ROOM	INSTR
ORTHODONTICS (cont.)						
ORTHO 4902	582 A	3	ADULT ORTHO ARR			MOORE,J MEJ ARTUN,LJ
ORTHO 4903	585 A	3	SURG ORTHO ARR			WALLEN,T CROUCH,D
ORTHO 4904	600 A	VAR	INDEPNT STDY/RSCH ARR			LITTLE,R SHAPRO,P KONCH,V MOFFETT,B HALL,S GUNSOLUS,R TURPOLD WALLEN,T ARTUN,LJ JOONDEPH,D
ORTHO 4905	630P A	1	P-ORTH CLINIC ARR			ARTUN,LJ
ORTHO 4906	660P A	1-6	P-CLINICAL ORTHO ARR			QUIN,RJ ARTUN,LJ GUNSOLUS,R LITTLE,R SMALLEY,W TRASK,G

PEDODONTICS						
PEDO >5017	550P A	VAR	P-DR STDYS PEDO ARR			CR/NC ONLY
PEDO 5018	630P A	1	P-CLINICAL PEDO ARR			LEWIS,T
PEDO 5019	640P A	1	P-JOE WHITING CLINIC ARR			3 WEEKS ONLY DOMOTO,P
PEDO 5020	645P A	1	P-PEDMTRIC CAI ARR			CR/NC ONLY DOMOTO,P
PEDO 5021	650P A	2	P-PEDO EXTRAMURALS ARR			CR/NC ONLY DOMOTO,P
5022	B	3	ARR			DOMOTO,P
5023	C	VAR	JOE WHITING-HONORS ARR			CR/NC ONLY

PERIODONTICS						
* ENTRY CODES AVAILABLE IN HSD D323						
PERIO >5036	449 A	VAR	DIR STDYS IN PERIO ARR			CR/NC ONLY
PERIO 5037	525P AA	2	P-PREVENTION-PERIO T	1130-1220 130-420	HST 7747	JOHNSON,R
PERIO >5038	550P A	VAR	P-DR STDYS PERIO ARR			CR/NC ONLY
PERIO 5039	561 B	2	PERIODNTL CASE MNGT M	930-1220 930-1020	HST 7635	GEHRIG,J SELIPSKY,H
PERIO 5040	576 A	2	BIOL OF PERIODONT T	930-1120	HST 7635	ENGELL
PERIO 5041	577 A	2	REVIEW OF LIT ARR			LEONE,S

DEPT SLN SPEC CODE	COURSE SECTION	CRD	TITLE DAY COMMENTS	TIME	BLDG ROOM	INSTR
PERIO 5042	582 A	1	TREATMENT PLAN SEMINAR TH	830-920	HST 7635	PERSSON,G
PERIO 5043	585 A	1	PERIO THERAPY SEMINAR T	830-920	HST 7635	SELIPSKY,H ROBNOWITCH
PERIO 5044	586 A	1	LONGITUDINAL PERIO F	830-920	HST 7635	JOHNSON,R
PERIO 5045	587 A	1	PERIO DIS RES SEM W	830-920	HST 7635	PERSSON,G
PERIO 5046	592 A	1	PRESCRIPTION SURG ARR			SELIPSKY,H DIXONLL LEONE,S AMMONS,W
PERIO 5047	600 A	VAR	INDEPNT STDY/RSCH ARR			PERSSON,G AMMONS,W JOHNSON,R SELIPSKY,H LEONE,S
PERIO 5048	632P A	1	P-PERIO CLINIC ARR			JOHNSON,R
PERIO 5049	642P A	2	P-ADV PERIO CLINIC M	800-920	HST 7733	JOHNSON,R
PERIO 5050	650P A	VAR	P-PERIO EXT LEARN ARR			CR/NC ONLY
PERIO 5051	660 A	2-6	CLIN PERIODONTICS ARR			SELIPSKY,H LEONE,S DIXONLL AMMONS,W
PERIO 5052	663 A	VAR	PRE-PROS CLIN PERIO ARR			CR/NC ONLY AMMONS,W YUODELS,R
PERIO 5053	685 A	1	HOSPITAL PERIO M	830-920	HST 7635	SPEKTOR,M

PROSTHODONTICS						
* ENTRY CODES AVAILABLE IN HSD D323						
PROS 5343	510P A	3	P-DENTAL NUTRITION M	1130-1220 1030-1220	HST 7747	FAIRVE,M HST 7747
PROS 5344	521P A	1	P-IMMEDIATE DENTURE M	730-820	HST 7625	BRUDVIK,J
PROS 5345	525P AA	4	P-PREM PRT DNTR CLINIC M	830-1020 1030-1150 130-420	HST 7435	FRANK,R
PROS 5346	532P A	1	P-SPEC TOPICS PROS T	830-920	HSB 7747	TOOLSON,L
PROS >5347	550P A	VAR	P-DR STDYS PROS ARR			CR/NC ONLY
5348	C	1	ARR			BOLENDER,C
5349	H		CR/NC ONLY PROS SEMINAR			
PROS 5349	571 A	2	PROSTHODONTICS SEMINAR ARR			SMITH,D
PROS 5350	572 A	1	SPECIAL TOPICS PROS ARR			BRUDVIK,J
PROS 5351	600 A	VAR	INDEPNT STDY/RSCH ARR			BRUDVIK,J

DEPT SLN SPEC CODE	COURSE SECTION	CRD	TITLE DAY COMMENTS	TIME	BLDG ROOM	INSTR
PROS 5352	630P A	1	P-CLINICAL PROS ARR			FRANK,R
PROS 5353	640P A	1	P-CL PROS MAINTNANCE ARR			FRANK,R
PROS 5354	650P C	2	P-EXTRAMURALS PROS ARR			CR/NC ONLY CLINICAL PRACTICE TEACHING TOOLSON,L
PROS 5355	650P A	VAR	P-PROS EXT LEARN ARR			CR/NC ONLY
PROS 5356	660 A	2	CLINICAL PROS ARR			
PROS 5357	664 A	1	MAXILLO CLINIC II ARR			BRUDVIK,J MAT
PROS 5358	665 A	1	CLIN PRACT TCHNG ARR			SMITH,D
PROS 5359	670 A	4	ADV CLIN PROS ARR			SMITH,D BOLENDER,C

RESTORATIVE DENTISTRY						
* ENTRY CODES AVAILABLE IN HSD D323						
RES D >5632	410 A	3	DENTAL ANATOMY ARR			ENTRY CODES CALL 543-5820 PERMISSION OF INSTRUCTOR IS REQUIRED
RES D >5633	449 A	VAR	DR STDYS IN RES D ARR			CR/NC ONLY
RES D 5634	511P AA	4	P-APPLIED MATERIALS M	330-420 930-1020 1030-1220 130-420	HSD D209	JOHNSON,G HSD D209 NICHOLLS,J
RES D 5635	517P AA	3	P-FUNCT OCCLUSION F	930-1020 1230-450 130-350	HST 7739	CANFIELD,R
RES D 5636	518P A	1	P-OPERATIVE DENT T	930-1020	HST 7747	POWELL,L
RES D 5637	522P AA	3	P-INTRO OPER DENT W	830-920 930-1220 130-420	HST 7747	ANDERSON,LJ
RES D 5638	527P AA	3	P-FIXED PROS TH	830-920 930-1220 130-420	HST 7747	TOWNSEND,J
RES D 5639	532P A	2	P-RESTORATIVE DENT TH	730-920	HST 7439	JOHNSON,G
RES D 5640	542P A	1	P-ADV DENT MATERIAL	800-850	HST 7435	NICHOLLS,J
RES D 5641	550P A	VAR	P-DR STDYS IN RESD ARR			CR/NC ONLY
5642	E	VAR	ARR			CR/NC ONLY
RES D 5643	570 A	1	LITERATURE REVIEW ARR			HARPER,R
RES D 5644	560 A	1	TREATMENT PLANNING ARR			YUODELS,R
RES D 5645	581 A	2	COOPRE TREAT PLAN ARR			YUODELS,R

W = WRITING COURSE MEETING UW REQUIREMENT H = HONORS B = WRITING COURSE AND HONORS % = NEW COURSE (SEE FRONT OF TIME SCHEDULE)
> ENROLLMENT IN THIS SECTION IS LIMITED, AND STUDENTS MUST OBTAIN ENTRY CODES.

UNIVERSITY OF WASHINGTON SPRING QUARTER 1990

DEPT SLN SPEC CODE	COURSE SECTION	CRD	TITLE DAY COMMENTS	TIME	BLDG ROOM	INSTR	DEPT SLN SPEC CODE	COURSE SECTION	CRD	TITLE DAY COMMENTS	TIME	BLDG ROOM	INSTR	DEPT SLN SPEC CODE	COURSE SECTION	CRD	TITLE DAY COMMENTS	TIME	BLDG ROOM	INSTR		
RESTORATIVE DENTISTRY (cont.)																						
RES D 5646	600 A	VAR	INDEPENDNT STDY/RSCH ARR			NICHOLLS,J HARPER,R	EDUC >2683	423 A	3	EDUC DIVERSE GROUPS T 430-650 PM	SAV 216	LOWENBRAUN,S VASQUEZ,J	EDC&J >2534	350 A	3	RONG IN ELEM SCHOOL TTH 100-220	MLR 112	SEBESTAS				
RES D 5647	630P A	3	P-RES DENT CLINIC ARR				EDUC >2684	501 A	3-10	ADV PRACT COMM ACT ARR CR/NC ONLY ENTRY CODES MLR 211 FIELD ASSIGNMENT		BEAL,J	EDC&J >2535	355 A	3	SOC STDYS ELEM SCH MW 830-945	MLR 112	VALENCIA,S				
RES D 5648	640P A	3	P-ADV RES D CLINIC ARR				EDUC >2685	502 A	3-18	ADV PRACT TCH & MGT ARR CR/NC ONLY ENTRY CODES MLR 211 TEP ELEMENTARY ONLY PLUS WEEKLY SEMINAR		HARRYMAN,J	EDC&J >2536	366 A	3	TCH SOC STDY-SEC SC TH 430-650 PM	MLR 104	PARKER,W				
RES D 5649	645P A	3	P-PRADP F 730-920	HST T473	STRAND,H		>2686	502 B	3-18	ADV PRACT TCH & MGT ARR CR/NC ONLY ENTRY CODES MLR 211 TEP SECONDARY ONLY PLUS WEEKLY SEMINAR		OLSTAD,R WEBER,G	EDC&J >2537	370 A	3	SCIENCE IN ELEM SCH MW 1000-1115	MLR 212	SMITH,J				
RES D 5650	653P A	VAR	P-RES D EXT LEARN ARR CR/NC ONLY				>2687	502 C	3-18	ADV PRACT TCH & MGT ARR CR/NC ONLY ENTRY CODES MLR 211 PLUS WEEKLY SEMINAR		OLSTAD,R	EDC&J >2538	372 A	2	THE TCH OF BIOLOGY W 630-820 PM	JHN 214	DEYRUP-OLSEN PALKA,J				
RES D 5651	660 A	2-6	ORAL REHABILITATION ARR			YUODELUS,R	EDUC >2689	553 A	2	DOC STUDENT INQUIRY F 830-1050	THO 325	KLOCKARS,A	EDC&J >2540	375 A	3	MATH IN ELEM SCHOOL MW 230-350	MLR 212	BEAL,J				
COLLEGE OF EDUCATION RESEARCH, FIELD EXPERIENCES																						
EDUC >2672	301 A	3	INTR COMM SERV ACT W 330-420 CR/NC ONLY ENTRY CODES MLR 211 PRE-PROG ELEMENTARY ONLY,6 HRS OBSERV PER WEEK,PLUS SEMINAR	TH 330-420	MLR 316	BEAL,J	EDUC >2673	301 B	3	INTR COMM SERV ACT W 330-420 CR/NC ONLY ENTRY CODES MLR 211 PRE-PROG SECONDARY ONLY,6 HRS OBSERV PER WEEK,PLUS SEMINAR	TH 330-420	MLR 302B	BEAL,J	EDUC >2674	302 A	3	INTR PRACT TCH&MGT TH 1200-1250 CR/NC ONLY ENTRY CODES MLR 211 TEP ELEMENTARY ONLY PLUS 6 HRS WEEKLY PRCT	MLR 112	BEAL,J			
>2673	301 B	3	INTR COMM SERV ACT W 330-420 CR/NC ONLY ENTRY CODES MLR 211 PRE-PROG SECONDARY ONLY,6 HRS OBSERV PER WEEK,PLUS SEMINAR	TH 330-420	MLR 302B	BEAL,J	EDUC >2675	302 B	3	INTR PRACT TCH&MGT TH 1200-1250 CR/NC ONLY ENTRY CODES MLR 211 TEP SECONDARY ONLY PLUS 6 HRS WEEKLY PRCT	TH 1200-1250	MLR 104	OLSTAD,R	EDC&J >2541	438 A	3	PROGRAM DESIGN CAJ T 415-640	MLR 424	PETRARCA,S			
EDUC >2674	302 A	3	INTR PRACT TCH&MGT TH 1200-1250 CR/NC ONLY ENTRY CODES MLR 211 TEP ELEMENTARY ONLY PLUS 6 HRS WEEKLY PRCT	TH 1200-1250	MLR 104	OLSTAD,R	EDUC >2676	401 A	3-10	PRACT COMM SERV ACT ARR CR/NC ONLY ENTRY CODES MLR 211 FIELD ASSIGNMENT *		BEAL,J	EDC&J >2542	438 A	3	TCH BLU/BICUL ST TH 500-720 PM	MLR 302A	VASQUEZ,J				
>2675	302 B	3	INTR PRACT TCH&MGT TH 1200-1250 CR/NC ONLY ENTRY CODES MLR 211 TEP SECONDARY ONLY PLUS 6 HRS WEEKLY PRCT	TH 1200-1250	MLR 104	OLSTAD,R	EDUC >2677	402 A	5-18	PRACT TCH&MGT-PRIM ARR CR/NC ONLY ENTRY CODES MLR 211 TEP ONLY PLUS WEEKLY SEMINAR		BEAL,J	EDC&J >2543	460 A	3	TCHRG OF READING T 430-650 PM	MLR 112	VALENCIA,S				
EDUC >2676	401 A	3-10	PRACT COMM SERV ACT ARR CR/NC ONLY ENTRY CODES MLR 211 FIELD ASSIGNMENT *			BEAL,J	EDUC >2678	402 B	5-18	PRACT TCH&MGT-PRIM ARR CR/NC ONLY ENTRY CODES MLR 211 TEP ONLY PLUS WEEKLY SEMINAR		BEAL,J	EDC&J >2544	462 A	3	RONG IN SECD SCH TH 430-650 PM	MLR 112	STANDALT				
>2678	402 B	5-18	PRACT TCH&MGT-PRIM ARR CR/NC ONLY ENTRY CODES MLR 211 TEP ONLY PLUS WEEKLY SEMINAR			BEAL,J	EDUC >2679	403 A	5-18	PRACT TCH&MGT-INTER ARR CR/NC ONLY ENTRY CODES MLR 211 PLUS WEEKLY SEMINAR		BEAL,J	EDC&J >2545	474 A	3	MULTI-ETHNIC STDYS M 430-650 PM	MLR 104	BANKS,J				
EDUC >2679	403 A	5-18	PRACT TCH&MGT-INTER ARR CR/NC ONLY ENTRY CODES MLR 211 PLUS WEEKLY SEMINAR			BEAL,J	EDUC >2680	403 B	5-18	PRACT TCH&MGT-INTER ARR CR/NC ONLY ENTRY CODES MLR 211 PLUS WEEKLY SEMINAR		BEAL,J	EDC&J >2546	494 A	3	WKSHP IMPRVE CURRIC T 500-720 PM	MLR 302A	JOHANNESSEN				
>2680	403 B	5-18	PRACT TCH&MGT-INTER ARR CR/NC ONLY ENTRY CODES MLR 211 PLUS WEEKLY SEMINAR			BEAL,J	EDUC >2681	404 A	5-18	PRACT TCH&MGT-SECD ARR CR/NC ONLY ENTRY CODES MLR 211 TEP ONLY PLUS WEEKLY SEMINAR		OLSTAD,R	EDC&J >2547	495 A	3	IMPRVMENT OF TEACHING M 430-720 PM	MLR 216	KUBOTA,C				
EDUC >2681	404 A	5-18	PRACT TCH&MGT-SECD ARR CR/NC ONLY ENTRY CODES MLR 211 TEP ONLY PLUS WEEKLY SEMINAR			OLSTAD,R	EDUC >2682	404 B	5-18	PRACT TCH&MGT-SECD ARR CR/NC ONLY ENTRY CODES MLR 211 TEP ONLY PLUS WEEKLY SEMINAR		OLSTAD,R	EDC&J >2548	495 B	3	"TEACHER LEADERSHIP" RESTRICTED TO FORD FELLOWS ONLY	MLR 411	PAWLEY,R				
>2682	404 B	5-18	PRACT TCH&MGT-SECD ARR CR/NC ONLY ENTRY CODES MLR 211 TEP ONLY PLUS WEEKLY SEMINAR			OLSTAD,R	EDUC >2683	404 B	5-18	PRACT TCH&MGT-SECD ARR CR/NC ONLY ENTRY CODES MLR 211 TEP ONLY PLUS WEEKLY SEMINAR		OLSTAD,R	EDC&J >2549	499 A	2-5	UNDERGRAD RESEARCH ARR CR/NC ONLY ENTRY CODES MLR 122						
CURRICULUM & INSTRUCTION																						
EDUC >2525	317 A	3	ART IN CHLD ED MW 430-620 PM ENTRY CODES MLR 211		ART 110	KOENIG,H	EDUC >2526	318 A	3	DRAMA IN CHLD ED MW 430-620 PM ENTRY CODES MLR 211	JHN 162	VALENTRETTI	EDC&J >2550	500 A	3/6	FIELD STUDY ARR CR/NC ONLY ENTRY CODES MLR 122						
EDUC >2526	318 A	3	DRAMA IN CHLD ED MW 430-620 PM ENTRY CODES MLR 211		JHN 162	VALENTRETTI	EDUC >2527	319 A	3	MUSIC IN CHLD ED MW 430-620 PM ENTRY CODES MLR 211	MJS 313		EDC&J >2551	530 A	3	SNMR ANLYS APP RONG M 430-650 PM	MLR 302B	SEBESTAS				
EDUC >2527	319 A	3	MUSIC IN CHLD ED MW 430-620 PM ENTRY CODES MLR 211		MJS 313		EDUC >2528	324 A	2	PE & HLTH IN SCHLS S 800-450 CR/NC ONLY CLASS WILL BE HELD ON 4/7 & 4/28 LOCATION: SANLSO ELEMENTRY 1812 S.W. MYRTLE SEATTLE, WA		TURNER,L	EDC&J >2552	532 A	3	SEM RESEARCH RONG T 430-650 PM	MLR 216	STANDALT				
EDUC >2528	324 A	2	PE & HLTH IN SCHLS S 800-450 CR/NC ONLY CLASS WILL BE HELD ON 4/7 & 4/28 LOCATION: SANLSO ELEMENTRY 1812 S.W. MYRTLE SEATTLE, WA			TURNER,L	EDUC >2529	341 A	3	TCH ART SECOND SCH MW 430-620 PM ENTRY CODES MLR 211	ART 116	KOENIG,H	EDC&J >2553	543 A	4	BL ED, INSTR STRAT MW 230-420	MLR 302A	VASQUEZ,J				
EDUC >2529	341 A	3	TCH ART SECOND SCH MW 430-620 PM ENTRY CODES MLR 211		ART 116	KOENIG,H	EDUC >2530	353 A	3	TCH ELEM SCHOOL TTH 1030-1145 ENTRY CODES MLR 211	MLR 104	GUSTAFSON,M	EDC&J >2554	560 A	3	ED TECH RESEARCH W 430-650 PM	MLR 302A	WANG,W				
>2530	353 A	3	TCH ELEM SCHOOL TTH 1030-1145 ENTRY CODES MLR 211		MLR 104	GUSTAFSON,M	EDUC >2531	353 B	3	TCH ELEM SCHOOL TTH 230-345 ENTRY CODES MLR 211	MLR 104	GUSTAFSON,M	EDC&J >2555	561 A	3	SNMR LANGUAGE ARTS W 430-650 PM	MLR 302B	HANSEN-KREM				
>2531	353 B	3	TCH ELEM SCHOOL TTH 230-345 ENTRY CODES MLR 211		MLR 104	GUSTAFSON,M	EDUC >2532	354 A	3	TCH SEC SCHOOL MW 100-220 ENTRY CODES MLR 211 PLUS SHAR TO BE ARR SECONDARY	MLR 104	KINYOUN,J	EDC&J >2556	561 A	3	SNMR LANGUAGE ARTS W 430-650 PM	MLR 302B	HANSEN-KREM				
EDUC >2532	354 A	3	TCH SEC SCHOOL MW 100-220 ENTRY CODES MLR 211 PLUS SHAR TO BE ARR SECONDARY		MLR 104	KINYOUN,J	EDUC >2533	355 A	3	LANG ARTS ELEM SCH MW 100-220 ENTRY CODES MLR 211	MLR 112	HANSEN-KREM	EDC&J >2557	565 A	3	SNMR SOC STDYS-ELEM W 430-650 PM	MLR 216	KALTSOURN,T				
>2533	355 A	3	LANG ARTS ELEM SCH MW 100-220 ENTRY CODES MLR 211		MLR 112	HANSEN-KREM							EDC&J >2558	566 A	3	W/EDC&J 566 A ENTRY CODES MLR 122						

W = WRITING COURSE MEETING UW REQUIREMENT H = HONORS B = WRITING COURSE AND HONORS % = NEW COURSE (SEE FRONT OF TIME SCHEDULE)
> ENROLLMENT IN THIS SECTION IS LIMITED, AND STUDENTS MUST OBTAIN ENTRY CODES.

UNIVERSITY OF WASHINGTON

SPRING QUARTER 1990

DEPT SLN SPEC CODE	COURSE SECTION	CRD	TITLE DAY TIME COMMENTS	BLDG ROOM INSTR	DEPT SLN SPEC CODE	COURSE SECTION	CRD	TITLE DAY TIME COMMENTS	BLDG ROOM INSTR	DEPT SLN SPEC CODE	COURSE SECTION	CRD	TITLE DAY TIME COMMENTS	BLDG ROOM INSTR						
CURRICULUM & INSTRUCTION (cont.)																				
EDCAL	566	A	3	SNWR SOC STDY'S SECN W/EDC&I 565 A ENTRY CODES MLR 122	MLR 216	KALTSOUNDS,T	EDPGA	505	3	AMER COLL & UNRV T 200-420	PAR 120	WILLIAMS,D	EDPSY	407	3	TCHNG GFTED CHLD W 430-650 PM	MLR 212	RYCKOMAN,D		
EDCAL	572	A	1	CURR ISSUES SCI ED TH 400-520	MLR 216	OLSTAD,R	EDPGA	508	3	PRN PRAC ADULT ED W 430-650 PM	SMO 113	SAUNDERS,B	EDPSY	490	3	BASIC EDUC STATSTCS ANF 130-220	THO 125	KLOCKARS,A		
EDCAL	575	A	3	SNWR MATH EDUC-ELEM M 430-650 PM	MLR 316	EDWARDS,L	EDPGA	519	1-3	LAB IN ADMIN ARR CR/NC ONLY ENTRY CODES MLR M219			EDPSY	499	A	VAR	UNDERGRAD RESEARCH ARR CR/NC ONLY ENTRY CODES MLR 312			
EDCAL	576	A	3	SNWR MATH ED-SECOND M 430-650 PM	MLR 316	EDWARDS,L	EDPGA	521	3	ADM OF SCHOOL PRGRS TH 430-650 PM	MLR 316	MC INTYRE,H	EDPSY	>2608	A	VAR	FIELD STUDY ARR CR/NC ONLY ENTRY CODES MLR 312			
EDCAL	582	A	3	SEM INSTRNL DEVT TH 430-650 PM	MLR 302B	LIVINGSTON,L OWENS,R	EDPGA	522	3	LDSP PRSNL SYS SCH T 430-650 PM	SAV 127	HOLAYTER,M	EDPSY	500	A	VAR	SM CRT & CRTV THKG TH 430-650 PM	MLR 320	MC CARTIN,R	
EDCAL	585	A	3	TECH AND CULT OF ED T 430-650 PM	MLR 302B	KERR,S	EDPGA	530	3	SNWR IN EDUC SOCLCY T 430-650 PM	SMI 109		EDPSY	>2609	A	VAR	RDG DBLTY-DIAG PRAC MTHW 830-1020	MLR 402	THALBERG,S	
EDCAL	589	A	1	CRNT ISS ED CONMNCT W 300-420	MLR 411	KERR,S WINN,W	EDPGA	543	3	LABOR REL MGT IN ED T 500-720 PM	SMI 405	JULNES,R	EDPSY	>2611	A	5	CLV SUPERV-PRACTCM ARR CR/NC ONLY ENTRY CODES MLR 402			
EDCAL	590	A	3	SNWR IN ELEM EDUC W 430-650 PM	MLR 104	HURKINS,F	EDPGA	547	3	RESOURCE ALLOCATION M 430-650 PM	SAV M250	DAUM,B	EDPSY	508	A	2-6	SNWR EDUC PSYCH M 900-1050	SAV 132	MORSEHWA,J	
EDCAL	592	A	3	SNWR IN SECOND EDUC W 430-650 PM	MLR 112	GENRKE,N	EDPGA	551	3	SNWR SCH SUPERVISH M 430-620 PM	SAV 131	SMITH,W	EDPSY	>2613	A	3	"APPLICATION OF SOCIAL PSYCHOLOGICAL THEORY TO THE STUDY OF EDUC" TTH 1030-1150	MLR 320	MIZOKAWA,D	
EDCAL	594	A	3	SM CUR-RS,SYST,ADL M 430-650 PM	MLR 302A	HURKINS,F	EDPGA	553	3	HUMAN TALENT POLICY T 230-450	PAR 206	ZUMETA,W	EDPSY	>2614	B	3	APA TECHNICAL WRITNG M 230-350	MLR 112	NEEVES,N	
EDCAL	595	A	3	SNWR ANLYS OF TCHNG T 430-650 PM	MLR 316	GROSSMAN,P	EDPGA	555	3	SM ADMIN COL & UNRV W 200-420	BLM 213	COPE,R	EDPSY	>2615	C	3	BEHAVIORAL OBSERVATION AND ANALYSIS M 430-650 PM	MLR 402	NEEVES,N	
EDCAL	597	A	3	CURRIC EVAL SEM W 430-650 PM	MLR 411	SMITH,J	EDPGA	561	3	SPEC PROB IN PGA M 430-650 PM	SMI 111	STOHTSCHK	EDPSY	>2616	D	3	CLASSIFICATION SYSTEMS T 430-650 PM	MLR 320	BERNGER,V	
EDCAL	599	A	VAR	INDEP STUDIES EDUC ARR CR/NC ONLY ENTRY CODES MLR 122			EDPGA	560	3	SNWR SCH HST OF EDUC M 200-420	RAI 107	MASEND,L	EDPSY	>2617	E	3	CR/NC ONLY ENTRY CODES MLR 322 SOCIAL SKILLS TRAINING			
EDCAL	600	A	VAR	INDEPENDNT STDY/RSCH ARR CR/NC ONLY ENTRY CODES MLR 122			EDPGA	583	3	SNWR-RSCH EDUC SOC TH 430-650 PM	THO 118	SAUNDERS,B	EDPSY	511	A	1	SEM APPL EDUC PSYCH M 230-420	MLR 402	FORSTER,J	
EDCAL	601	A	3-9	INTERNSHIP ARR CR/NC ONLY ENTRY CODES MLR 122			EDPGA	600	VAR	INDEPENDNT STDY/RSCH ARR CR/NC ONLY ENTRY CODES MLR M219			EDPSY	>2618	A	1	CR/NC ONLY ENTRY CODES MLR 402			
EDUC POLICY, GOVERNANCE & ADMIN																				
EDPGA	479	AA	3	CRUCIAL ISSUES ED M 1130-1220	SAV 151	SHEAS	EDPSY	304	5	EDUC PSYCHOLOGY TTH 830-1020	MLR 301	WNEBURG,S	EDPSY	519	3	LANG IN EARLY ED TTH 100-220	MLR 102	THOMPSON,L		
	2574	AB	3	W 930-1020	THO 217			>2601	AB	5	ENTRY CODES MLR 211 ELEMENTARY & SECONDARY PLUS ONE HR*	MLR 301	WNEBURG,S	EDPSY	520	3	W/EDSPE 521 A GRAD STUDENTS ONLY PERIODS I & II			
	2575	AC	3	M 1130-1220	THO 118			>2602	AC	5	TTH 830-1020	MLR 301	WNEBURG,S	EDPSY	>2623	A	3	HUMAN LING ED PRAC W 430-650 PM	MLR 316	EVANS,E
	>2576	BA	3	W 130-220	SAV M250			>2603	AD	5	T 1200-1250	SMI 107		EDPSY	>2624	A	5	NO FRESH-SOPH,LR, OR SRS		
	>2577	BB	3	M 230-320	SAV 209	SHEAS					TTH 830-1020	MLR 301	WNEBURG,S	EDPSY	540	A	5	INDIVIDUAL TESTING MTHW 1030-1220	MLR 402	BERNGER,V
	>2578	BC	3	W 230-320	SAV 209	SHEAS					T 130-220	MLR 302A		EDPSY	>2625	A	5	ENTRY CODES MLR 402 PLUS LAB		
EDPGA	500	A	3	HST OF ED THOUGHT M 130-350	MLR 316	KEATING,P	EDPSY	308	3	EVALUATION IN EDUC TTH 100-220	MLR 301	GRAY,C								
EDPGA	504	A	3	PHL OF EDUCATION T 430-650 PM	SAV 132	SHEAS														
EDUCATIONAL PSYCHOLOGY																				
EDPSY	2600	AA	5	EDUC PSYCHOLOGY TTH 830-1020	MLR 301	WNEBURG,S														
	>2601	AB	5	T 1030-1120	THO 234															
	>2602	AC	5	ENTRY CODES MLR 211 ELEMENTARY & SECONDARY PLUS ONE HR*																
	>2603	AD	5	TTH 830-1020	MLR 301	WNEBURG,S														

W = WRITING COURSE MEETING UNIV REQUIREMENT H = HONORS B = WRITING COURSE AND HONORS % = NEW COURSE (SEE FRONT OF TIME SCHEDULE)
 > ENROLLMENT IN THIS SECTION IS LIMITED, AND STUDENTS MUST OBTAIN ENTRY CODES.

UNIVERSITY OF WASHINGTON

SPRING QUARTER 1990

DEPT SLN	COURSE SECTION	CRD	TITLE DAY	TIME	BLDG ROOM	INSTR	DEPT SLN	COURSE SECTION	CRD	TITLE DAY	TIME	BLDG ROOM	INSTR	DEPT SLN	COURSE SECTION	CRD	TITLE DAY	TIME	BLDG ROOM	INSTR	
SPEC CODE							SPEC CODE							SPEC CODE							
EDUCATIONAL PSYCHOLOGY (cont.)																					
EDPSY > 2626	543 A	3	SMNR IN VOC PSYCH W	430-720 PM	MLR 320	FORSTER,J	> 2647	E	1-9	ARR CR/NC ONLY ENTRY CODES MLR 103				EDSPE > 2670	600 A	VAR	INDEPNMT STDY/RSCH ARR CR/NC ONLY ENTRY CODES MLR 103				
EDPSY > 2627	545 A	3	PRACTCM IN COUNSLNG TTH	230-420	MLR 402	BASHEY,H	> 2648	F	1-9	ARR CR/NC ONLY ENTRY CODES MLR 103				EDSPE > 2671	601 A	3-9	INTERNSHIP ARR CR/NC ONLY ENTRY CODES MLR 103				
EDPSY > 2628	545 B	3	PRACTCM IN COUNSLNG TTH	230-420	MLR 320	BROWNR	> 2649	G	1-9	ARR CR/NC ONLY ENTRY CODES MLR 103 "LANGUAGE ASSESSMENT/ GRAMMAR"				COLLEGE OF ENGINEERING AERONAUTICS AND ASTRONAUTICS							
EDPSY > 2629	550 A	3	FAMILY COUNSELING MW	1230-220	MLR 320	BROWNR	EDSPE > 2650	A	2-5	UNDERGRAD RESEARCH ARR CR/NC ONLY ENTRY CODES MLR 103				* ENTRY CODES AVAILABLE IN GUG 206							
EDPSY > 2630	564 A	4	PRACTCM SCH PSYCH ARR				EDSPE > 2651	A	1-6	FIELD STUDY ARR CR/NC ONLY ENTRY CODES MLR 103				A A 1000	302 A	4	AERODYNAMICS II MWF 830-920 TH 830-1020 A A MAJORS ONLY PERMISSION REQUIRED TO DROP	GUG 317 GUG 317	BRENDENTHAL		
EDPSY > 2631	566 A	1	CASE STUDY SMNR T	430-620 PM	MLR 402	THALBERG,S	EDSPE > 2652	A	3	ADMIN SPECIAL EDUC W	430-650 PM	SAV 313	THOMPSONUM ROW,F	A A 1001	312 A	3	STRUCT VIBRATIONS MWF 930-1020 A A MAJORS ONLY PERMISSION REQUIRED TO DROP	GUG 317	FYFE		
EDPSY > 2632	566 B	1	CASE STUDY SMNR T	430-620 PM	MLR 402	BASHEY,H	EDSPE > 2653	A	3	METH APPL BEH ANLYS W	130-350	SAV 313	WHITE,O	A A 1002	322 AA	2	JUNIOR LAB II T 130-220 T 230-520	GUG 213 GUG 213	CHRISTIANSEN CLARK FYFE		
EDPSY > 2633	568 A	3	SURVEY RESEARCH TTH	230-350	SAV 209	MORISHMA,J	EDSPE > 2654	B	1	SMNR SPEC EDUC RSCH ARR CR/NC ONLY "PRO-SEMINAR"				1003	AB	2	A A MAJORS ONLY 130-220 W 230-520	GUG 213 GUG 213	CHRISTIANSEN CLARK FYFE		
EDPSY > 2634	590 A	3	COMPUTERS IN ED RES MW	200-320	SM 311	PECKHAM,P	EDSPE > 2655	A	3	SEM APPL SPEC ED M	430-650 PM	SAV 127	WEISENSTEN	1004	AC	2	A A MAJORS ONLY 130-220 TH 230-520	GUG 213 GUG 213	CHRISTIANSEN CLARK FYFE		
EDPSY > 2635	591 A	3	MTHD EDUCATNL RSCH TTH	430-550 PM	SAV 209	MIZOKAWA,D	2656	B	3	T "INTEGR HAND INDV INTO BUS & INDUS"	430-650 PM	THO 331		A A 1005	332 A	4	STRUCTRL ANLYS II MWF 1130-1220 T 830-1020 A A MAJORS PERMISSION REQUIRED TO DROP	GUG 317 GUG 317	HOLSAPPLE		
EDPSY > 2636	593 A	5	EXPRMNTL DESGN & ANLYS MWF	930-1050	MLR 320	PECKHAM,P	2657	C	3	W "ROLE OF RESOURCE CONSULTANT TCHR"	430-650 PM	SA 111	STEIN,M	A A 1006	402 A	3	GAS DYNAMICS II MWF 930-1020	GUG 306	CHRISTIANSEN		
EDPSY > 2637	594 A	5	ADV CORRELATNL TECH MW	1230-220	MLR 302B	ABBOTT,R	> 2658	D	3	T "METHODS FOR TEACHING STUDENTS WITH SERIOUS BEHAVIOR DISORDERS"	330-620	MLR 102	MEADOWS,N	A A 1007	411 A	3	AEROSP STRUC DESIGN MWF 330-420 PLUS 2 HR LAB *	GUG 306	MONAGHEGH		
EDPSY > 2639	599 A	VAR	INDEP STUDES EDUC ARR CR/NC ONLY ENTRY CODES MLR 312				> 2659	E	3	M "FAMILY SYSTEMS/INTER- DISCIPLINARY APPROACH"	430-650 PM			A A 1008	421 A	3	SPACE SYS DESIGN II MWF 230-320	LOW 102	BRUCKNER		
EDPSY > 2640	600 A	VAR	INDEPNMT STDY/RSCH ARR CR/NC ONLY ENTRY CODES MLR 312				> 2660	F	3	T "FAM. TEAMS AND THE YOUNG HANDCP CHLD"	430-650 PM			A A 1009	422 A	3	AERO COMPOSITES MWF 1230-120	GUG 306	LN		
EDPSY > 2641	601 A	3-9	INTERNSHIP ARR CR/NC ONLY ENTRY CODES MLR 312				EDSPE > 2661	A	3	DEV COH IN EX CHLD TTH	100-220	MLR 102	THOMPSONUM	A A 1010	441 AA	3	FLIGHT MECH II MW 1130-220 T 1230-420	GUG 306 GUG 306			
SPECIAL EDUCATION																					
EDSPE > 2642	404 A	3	EXCEPTIONAL CHILDREN M	100-320	SM 205	LOWENBRAUNS	EDSPE > 2663	A	3	AURAL-ORAL COMM II W	100-320	MLR 102	LOWENBRAUNS	1011	AB	3	MW 130-220 TH 1230-420	GUG 306 GUG 306			
EDSPE > 2643	419 A	3	INT FAMILY HAND CH M	430-650 PM	MLR 102	EDGAR,E	EDSPE > 2664	A	3	MENTAL RETARDATION TH	430-650 PM	SAV 241	LIBERTY,K	A A 1012	451 A	3	CONT IN AEROSP II MWF 830-920	GUG 306	CLARK		
EDSPE > 2644	496 A	1-9	WKSP IN SPEC EDUC ARR CR/NC ONLY ENTRY CODES MLR 103 EDUC OF THE SEVERELY & PROFOUNDLY HANDICAPPED			BILLINGSLEY	EDSPE > 2665	A	3	INST MOD MLD HAND M	430-650 PM	SM 115	LOVITT,T	A A 1013	462 A	3	ROCKET PROPULSION MWF 1030-1120	GUG 306	DECHER		
> 2645	B	1-9	ARR CR/NC ONLY ENTRY CODES MLR 103 SERIOUS BEHAVIOR DISORDERS			NEEL,R	EDSPE > 2666	A	3	SMNR SOC EMO DIST TH	430-650 PM	MLR 102	NEEL,R	A A 1014	481 A	3	AERODELASTICITY MWF 1130-1220	GUG 306	BOLLARD		
> 2646	C	1-9	ARR CR/NC ONLY ENTRY CODES MLR 103 MILDLY HANDICAPPED			JENKINS,J	EDSPE > 2667	A	3	SMNR EC EDUC HAN TH	430-650 PM	MEB 237	GUMERLOCK,S	A A 1015	488 A	0	SPECIAL TOPICS T 1130-1250	GUG 317			
							EDSPE > 2668	A	2	INFANT INTVY RSCH W	130-350	SAV 314		1016	B	1	CR/NC ONLY T 1130-1250	GUG 317			
							EDSPE > 2669	A	VAR	INDEP STUDES EDUC ARR CR/NC ONLY ENTRY CODES MLR 103				A A > 1017	499 A	2-5	SPECIAL PROJECTS ARR CR/NC ONLY				

UNIVERSITY OF WASHINGTON

SPRING QUARTER 1990

95

DEPT SLN	COURSE SECTION	CRO	TITLE DAY COMMENTS	TIME	BLDG ROOM	INSTR
AERONAUTICS AND ASTRONAUTICS (cont.)						
AA 1018	506 A	3	FLD MECH RWY FL II MWF	930-1020	GUG 405	KUROSAKA
AA 1021	513 U	3	GAS LASERS TTH	430-550 PM	GUG 306	MATTICK
AA 1022	518 U	3	STAB & CON FLT II MWF	430-550 PM	GUG 306	LY
AA 1023	520 A	0	SEMINAR M CR/NC ONLY	330-520	GUG 317	
AA 1024	524 A	3	AEROD GAS TRB ENG I MWF	1030-1120	LOW 206	KUROSAKA
AA 1027	535 A	3	ANLYS OF SHELLS I TTH	130-250	GUG 317	PARMEKTER
AA 1028	541 A	3	FINITE ELEM ANLYS II MWF	130-250	LOW 202	LN
AA 1030	549 A	3	OPT CONTROL & EST 2 TTH W/E 549 A	330-450	EEB 318	VAGNERS
AA 1032	569 A	3	PART DIFF EQUATIONS MWF W/MATH 569 A	830-920	BAG 261	
AA 1033	586 A	3	APPROX NUM ANALYSIS MWF W/MATH 586 A	130-220	LOW 206	
AA >1034	599 A	1-5	SPECIAL PROJECTS ARR CR/NC ONLY			
>1035	B	1-5	ARR			
AA >1036	600 A	VAR	INDEPENDNT STDY/RSCH ARR CR/NC ONLY			
AA >1037	700 A	VAR	MASTERS THESIS ARR CR/NC ONLY			
AA >1038	800 A	VAR	DOCTORAL DISSERTATN ARR CR/NC ONLY			

CHEMICAL ENGINEERING

* ENTRY CODES AVAILABLE IN BNS 105

CH E 1811	309 A	2	CREAT INNOVATION TTH W/PPE 309 A	1030-1120	AND 008	ALLAN,G
CH E >1812	340 AA	4	TRANSP PROCESS II MWF TH	1030-1120	JHN 006	SLEICHER,C
>1813	AB	4	MWF TH	1030-1120	BNS 117	SLEICHER,C
CH E >1814	435 AA	4	TRANSP PROCESS III MWF TH	830-920	BAG 260	HEIDEGER,W
>1815	AB	4	MWF TH	830-920	BAG 260	HEIDEGER,W
CH E >1816	455 AA	3	SURF COLL SCI LAB T W	1030-1220	BNS 115	BERG,J
>1817	AB	3	ENTRY CODES BNS 105 T TH	1030-1220	BNS 115	BERG,J
CH E 1818	473 AA	2	FLUP & PAPER LAB M W	830-920	BLD 392	SARKANEN,K
1819	AB	2	W/PPE 478 AA M W	130-520	BLD 014	SARKANEN,K

CH E 1820	491 A	3	PROCESS OPTIMZATN MWF	1130-1250	BNS 203	RICKERN
CH E >1821	498 AA	6	PROCESS DESIGN II MWF T	830-920	BNS 203	KRIEGER,B
>1822	AB	6	MWF T	830-920	BNS 117	KRIEGER,B
1823	AC	6	MWF T	130-420	BNS 203	
>1824	AD	6	MWF TH	830-920	BNS 117	KRIEGER,B
CH E >1825	499 A	1-6	UNDERGRAD RESEARCH ARR			
CH E 1826	523 A	1	SHWR IN CHEM ENGR M CR/NC ONLY	330-520	BAG 154	
CH E 1827	544 A	3	FLUID TURBULENCE MWF W/M E 544 A	930-1020	EEB 222	
CH E 1828	560 A	3	REACTNS AT SURFACES TTH	130-250	BNS 117	STUVE,E
CH E 1829	566 A	3	GAS AIR POLL CONT MWF W/CEWA 566 A	1130-1220	MOR 226	PLATAH
CH E 1830	572 A	3	ADV POLY COMP TTH	400-520	BNS 117	SEFERIS,J
CH E 1831	590 A	3	ADV BIOMATERIALS WF W/BOEN 590 A	1030-1150	BNS 115	RATNER,B
CH E >1832	600 A	VAR	INDEPENDNT STDY/RSCH ARR			
CH E 1833	700 A	VAR	MASTERS THESIS MWF	930-1020	BNS 203	
CH E 1834	800 A	VAR	DOCTORAL DISSERTATN WF	330-520	BNS 117	

CIVIL ENGINEERING-CORE COURSES

* ENTRY CODES AVAILABLE IN MOR 201A
 * THE DEPARTMENT OF CIVIL ENGINEERING RESERVES THE RIGHT TO DROP PREREGISTERED STUDENTS IN 300 AND 400 LEVEL CIVE COURSES
 * WHO DO NOT ATTEND ONE OR MORE SCHEDULED CLASS MEETINGS DURING THE FIRST WEEK OF THE QUARTER.

CIVE 2022	250 AA	5	ENVR POLLUTION MWF TH	930-1020	ROB 153	WELCH,E CARLSON,D BARBERO,R
2023	AB	5	W/ENV S 250 AA MWF TH	930-1020	ROB 153	WELCH,E CARLSON,D BARBERO,R
CIVE >2024	308 A	3	CONSTRUCT ENGR I TTH	1030-1220	MOR 220	HAZEL,J
CIVE >2025	316 AA	4	SURV ENGR MWF TH	830-920	MOR 234	VERESS,S
>2026	AB	4	ENTRY CODES MOR 201A MWF TH	830-920	MOR 234	VERESS,S
>2027	AC	4	ENTRY CODES MOR 201A MWF F	830-920	MOR 234	VERESS,S
CIVE >2028	342 AA	4	FLUID MECHANICS MWF T	930-1020	MOR 225	BURGES,S
>2029	AB	4	ENTRY CODES MOR 201A MWF T	930-1020	MOR 219	BURGES,S
>2030	BA	4	ENTRY CODES MOR 201A MWF T	1230-120	MOR 225	KENT,J

>2031	BB	4	MWF T	1230-120	MOR 225	KENT,J
CIVE >2032	351 A	3	WATER WASTE MGMT MWF	830-920	MOR 220	BENJAMEN,H
CIVE >2033	363 AA	4	CONSTR. MATERIALS MWF M	1030-1120	MOR 220	STANTON,J
>2034	AB	4	MWF M	1030-1120	MOR 220	STANTON,J
>2035	AC	4	MWF W	1030-1120	MOR 220	STANTON,J
CIVE >2036	366 AA	4	BASIC SOL MECH MWF T	930-1020	MOR 220	KRAMERS
>2037	AB	4	MWF T	930-1020	MOR 220	KRAMERS
>2038	AC	4	MWF TH	930-1020	MOR 220	KRAMERS
>2039	AD	4	MWF F	930-1020	MOR 220	KRAMERS
CIVE >2040	379 A	3	ELEM STRUC I MWF	1130-1220	MOR 220	MALLER,W
CIVE >2041	381 A	3	STRUCTURAL DESIGN MWF	130-220	MOR 220	BROMUC
CIVE >2042	390 A	3	CIVIL ENGR SYSTEMS MWF	1030-1120	SG 325	PALMER,R
CIVE >2043	400 A	2-3	ETHICS IN ENGRNG TH	1230-220	MOR 219	EVANS,R
CIVE >2044	700 A	VAR	MASTERS THESIS ARR			
CIVE >2045	800 A	VAR	DOCTORAL DISSERTATN ARR			

CIVIL-STRUCT,GEOTECH,MECHANICS

* ENTRY CODES AVAILABLE IN MOR 201A
 * THE DEPARTMENT OF CIVIL ENGINEERING RESERVES THE RIGHT TO DROP PREREGISTERED STUDENTS IN 400 LEVEL CISM COURSES
 * WHO DO NOT ATTEND ONE OR MORE SCHEDULED CLASS MEETINGS DURING THE FIRST WEEK OF THE QUARTER.

CISM >1759	466 A	3	FRON DESIGN MWF	330-420	MOR 225	BAVERJEE,S
CISM >1760	475 A	3	ADV STRUCT II MWF	1230-120	MOR 221	ELIAS,Z
CISM >1761	476 A	3	ADV STRUC MECH TTH	1030-1220	MOR 226	EVANS,R
CISM >1762	480 A	3	DES MET STRUC M WF	130-320	MOR 221	ROEDER,C
CISM >1763	481 A	3	DES REINF CONCR STR M WF	1030-1120	MOR 225	HAWKINS,N
CISM >1764	489 A	1-5	SPECIAL PROJECTS ARR			
CISM 1765	512 A	3	ADV PRESTR CONC DES MWF	230-320	MOR 226	MATTOCKA
CISM 1766	514 A	3	EARTHQUAKE DESIGN I MWF	830-920	MOR 226	STANTON,J
CISM 1767	516 A	3	DESIGN FOR WIND MWF	1030-1120	MOR 219	REED,D

W = WRITING COURSE MEETING UNW REQUIREMENT H = HONORS B = WRITING COURSE AND HONORS % = NEW COURSE (SEE FRONT OF TIME SCHEDULE)
 > ENROLLMENT IN THIS SECTION IS LIMITED, AND STUDENTS MUST OBTAIN ENTRY CODES.

UNIVERSITY OF WASHINGTON

SPRING QUARTER 1990

DEPT SLN	COURSE SECTION	TITLE	TIME	BLDG ROOM	INSTR
SPEC CODE	CRD	DAY COMMENTS			
CIVIL-STRUCT,GEOTECH,MECHANICS (cont.)					
CESM 1768	522 A	CONTINUUM MECH II	MWF 330-420	MOR 221	ELIAS,Z
CESM 1769	564 A	SEEPGE & SLOPE STAB	MWF 1030-1120	MOR 221	BANERJEE,S
CESM 1770	565 A	SOIL DYN & EARTHQK	MWF 130-220	MOR 226	KRAMER,S
CESM >1771	599 A	SPECIAL TOPICS	ARR		
1772	B	T	330-510	MOR 226	REED,D STANTON,J
1773	C	STRUCT ENGR SEM	TTH 130-250	MOR 226	ELIAS,Z
1774	D	NON LINEAR THEORY & STABILITY OF FRAMES	MW 430-620 PM	MOR 225	HOLTZ,R
CESM >1775	600 A	INDEPNDNT STDY/RSCH	ARR		

CIVIL-TRANSPRT,SURVEY,CONSTRUC					
* ENTRY CODES AVAILABLE IN MOR 201A					
* THE DEPARTMENT OF CIVIL ENGINEERING RESERVES THE RIGHT TO DROP PREREGISTERED STUDENTS IN 400 LEVEL CETS COURSES					
* WHO DO NOT ATTEND ONE OR MORE SCHEDULED CLASS MEETINGS DURING THE FIRST WEEK OF THE QUARTER					
CETS >1776	406 A	CONSTRUCTN ENGR II	MW 130-320	MOR 225	JAHREN,C
CETS >1777	412 A	TRAFFIC FLOW THEORY	TTH 130-320	MOR 221	MANNERNG,F
CETS >1778	418 A	CONSTR SURV CONTROL	TF 1130-1220	MOR 116	COLCORD,J
%		T	330-520	MOR 116	
CETS >1779	464 A	CONST MATERIALS II	MW 930-1120	MOR 230	JANSSEN,D
		MW	1130-1220	MOR 034	
CETS >1780	472 A	COMP-AIDED PLAN	MW 1030-1220	MOR 234	SCHNEIDER,J
		W/URBDP 429 A			
CETS >1781	499 A	SPECIAL PROJECTS	ARR		
CETS 1782	506 A	CONSTR ADM	MW 330-520	MOR 230	JAHREN,C
CETS 1783	511 A	TRAFFIC SYSTEMS OPE	MW 330-510	MOR 219	JAHREN,C
CETS 1784	618 A	PHOT-GEOD/DIGIT-MAP	MW 930-1120	MOR 116	VERESS,S
%					
CETS 1785	520 A	SEMINAR	ARR		HANZE,J
CETS 1786	543 A	AIRPORT ENGINEERING	TTH 330-520	MOR 234	MAHONEY,J
CETS 1787	572 A	TRANSPN DATA COLLN	TTH 530-720 PM	MOR 219	MANNERNG,F
CETS >1788	599 A	SPECIAL TOPICS	ARR		
>1789	A	2.5			
CETS >1789	600 A	INDEPNDNT STDY/RSCH	ARR		

DEPT SLN	COURSE SECTION	TITLE	TIME	BLDG ROOM	INSTR
SPEC CODE	CRD	DAY COMMENTS			
CIVIL-ENVIRONMENTL ENGR & SCI					
* ENTRY CODES AVAILABLE IN MOR 201A					
* THE DEPARTMENT OF CIVIL ENGINEERING RESERVES THE RIGHT TO DROP PREREGISTERED STUDENTS IN 400 LEVEL CEWA COURSES					
* WHO DO NOT ATTEND ONE OR MORE SCHEDULED CLASS MEETINGS DURING THE FIRST WEEK OF THE QUARTER					
CEWA 1790	435 A	EFFECTS WATER POLL	MWF 930-1020	FTR 003	BROWN,G
		W/FISH 435 A			
CEWA >1791	448 A	OPEN-CHANNEL ENGR	TTH 1030-1220	MOR 225	NECER
CEWA >1792	448 A	HYDRAULIC DESIGN	TTH 830-1020	MOR 234	NECER
CEWA >1793	454 A	ENV ENG DES STUDES	TTH 130-320	MOR 230	STENSEL,H
CEWA >1794	455 A	ON-SITE WASTE DISP	MW 1230-120	MOR 230	STENSEL,H
		W	1130-120	MOR 230	SPYRIDAKIS,D
CEWA >1795	456 A	AQUATIC CHEMISTRY	TTH 1030-1220	MOR 234	SPYRIDAKIS,D
CEWA >1796	467 A	AIR POL SOURCE TEST	TTH 830-1020	MOR 221	PILAT,M LARSON,T
CEWA >1797	471 A	HAZARDOUS WAST ENGR	MWF 830-920	MOR 221	STENSEL,H
CEWA >1798	485 A	WAT AIR SAMPLING	T 130-520	MOR 320	WELCH,E SPYRIDAKIS,D LARSON,T
CEWA 1799	498 A	SPECIAL TOPICS	MW 130-320	LOW 217	MAR,B
		W/ENGR 493 A			ADVANCED SYSTEMS ENGR
CEWA >1800	499 A	SPECIAL PROJECTS	ARR		
>1801	B	3	TTH 830-1020	MOR 226	PALMER,R
			W/CEWA 599 B		EXPERT SYSTEMS
CEWA 1802	520 A	SEMINAR	W 330-520	MOR 220	FERGUSON,J
			CR/NC ONLY		
CEWA 1803	544 A	COASTAL HYDRAULICS	TTH 330-520	MOR 221	YEH,H
CEWA 1804	554 A	ADV TOPICS ENV ENG	MWF 930-1020	MOR 226	BENJAMIN,M FERGUSON,J
CEWA 1805	556 A	INDUSTRL WASTE TRT	MWF 1130-1220	MOR 219	FERGUSON,J
CEWA 1806	558 A	WATER QUALITY MNGMT	MWF 1030-1120	MOR 226	MAR,B
CEWA 1807	566 A	GAS AIR POLL CONT	MWF 1130-1220	MOR 226	LARSON,T PLAT,M
		W/CH E 566 A			
CEWA >1808	599 A	SPECIAL TOPICS	ARR		
>1809	B	3	TTH 830-1020	MOR 226	PALMER,R
			W/CEWA 499 B		EXPERT SYSTEMS
CEWA >1810	600 A	INDEPNDNT STDY/RSCH	ARR		

DEPT SLN	COURSE SECTION	TITLE	TIME	BLDG ROOM	INSTR
SPEC CODE	CRD	DAY COMMENTS			
ELECTRICAL ENGINEERING					
* ENTRY CODES AVAILABLE IN EEB 215					
* DUE TO LIMITED RESOURCES THE E E DEPARTMENT RESERVES THE OPTION OF DROPPING A STUDENT FROM AN E E COURSE					
* IF THEY DO NOT ATTEND A CLASS MEETING THE FIRST WEEK OF THE QUARTER					
E E >2351	231 AA	INTRO ELEC CIRCUITS	MWF 830-920	MEB 103	
		T	830-1020	EEB 316	
					ENTRY CODES REQUIRED FOR PERIODS I & II
>2352	AB	4	MWF 830-920	MEB 103	
			TH 830-1020	EEB 316	
					ENTRY CODES REQUIRED FOR PERIODS I & II
>2353	AC	4	MWF 830-920	MEB 103	
			TH 330-520	EEB 322	
					ENTRY CODES REQUIRED FOR PERIODS I & II
E E >2354	299 A	SPEC TPCS ELEC ENGR	ARR		
E E 2355	306 A	ELEM ELEC ENGRG	MTWTF 930-1020	MUS 126	
					COLLEGE OF ENGR STUDENTS ONLY
E E 2356	310 AA	ELECTRONICS LAB I	T 1230-120	MEB 103	
			TTH 830-1120	EEB 221	
					COMP ENGR/ELEC ENGR MAJORS ONLY
2357	AB	3	T 1230-120	MEB 103	
			TTH 330-620	EEB 221	
					COMP ENGR/ELEC ENGR MAJORS ONLY
2358	AC	3	T 1230-120	MEB 103	
			MW 330-620	EEB 221	
					COMP ENGR/ELEC ENGR MAJORS ONLY
E E 2359	312 ZN	ELECTROPHYSICS LAB	T 830-1120	EEB 226	
					COMP ENGR/ELEC ENGR MAJORS ONLY
2360	ZO	2	TH 830-1120	EEB 226	
					COMP ENGR/ELEC ENGR MAJORS ONLY
2361	ZP	2	M 230-520	EEB 226	
					COMP ENGR/ELEC ENGR MAJORS ONLY
2362	ZQ	2	T 230-520	EEB 226	
					COMP ENGR/ELEC ENGR MAJORS ONLY
2363	ZR	2	TH 230-520	EEB 226	
					COMP ENGR/ELEC ENGR MAJORS ONLY
E E >2364	333 AA	CIRCUITS II	MWF 230-320	EEB 322	
			T 1130-120	EEB 316	
>2365	AB	4	MWF 230-320	EEB 322	
			TH 230-420	EEB 216	
E E 2366	335 A	LINEAR SYS ANLYS I	MTWTF 1130-1220	ROB 153	
					COMP ENGR/ELEC ENGR MAJORS ONLY
E E 2367	344 AA	INTR ELECT ENERGY	MTWTF 1030-1120	EEB 321	
			T 230-320	EEB 322	
			T 330-620 PM	EEB 117	
					COMP ENGR/ELEC ENGR MAJORS ONLY
2368	AB	5	MTWTF 1030-1120	EEB 321	
			TH 230-320	EEB 322	
			TH 330-620	EEB 117	
					COMP ENGR/ELEC ENGR MAJORS ONLY
E E 2369	355 A	ELECTRONICS I	MTWTF 230-320	SMI 102	
					COMP ENGR/ELEC ENGR MAJORS ONLY

W = WRITING COURSE MEETING LW REQUIREMENT H = HONORS B = WRITING COURSE AND HONORS % = NEW COURSE (SEE FRONT OF TIME SCHEDULE)
 > ENROLLMENT IN THIS SECTION IS LIMITED, AND STUDENTS MUST OBTAIN ENTRY CODES.

UNIVERSITY OF WASHINGTON

SPRING QUARTER 1990

DEPT	COURSE	TITLE	BLDG	ROOM	INSTR
SUN	SECTION	DAY	TIME		
SPEC	CODE	CRD	COMMENTS		
COMPUTER SCIENCE & ENGINEERING (cont.)					
>2178	AB	4	MWF 930-1020 TH 130-220 CSE U/GRAD MAJORS ONLY CLASSES 1,2,3,4, & 5	SIG 226	TOMPAAJ LOW 113
CSE	341		PROGRAMMING LANGS MWF 1230-120 TH 1230-120 CSE U/GRAD MAJORS ONLY CLASSES 2,3,4,5	SIG 226	LEVY,H LOW 111
2179	AA	5			
2180	AB	5	MWF 1230-120 TH 130-220 CSE U/GRAD MAJORS ONLY CLASSES 2,3,4,5	SIG 226	LEVY,H LOW 222
CSE	373		DATA STRUC/ALGORITHM MWF 1230-120 PREREQ: CSE 211 NON MAJORS	SIG 226	JHN 064 SLOAN,K
2181	A	3			
CSE	378		MC ORG & ASSEM LANG MWF 830-920 TH 130-220 CSE U/GRAD MAJORS ONLY CLASSES 2,3,4, & 5	SIG 226	LEVY,H LOW 217
>2182	AA	5			
>2183	AB	5	MWF 830-920 TH 230-320 CSE U/GRAD MAJORS ONLY CLASSES 2,3,4, & 5	SIG 226	LEVY,H LOW 218
CSE	401		INT COMPILER CONSTR MWF 130-220 CSE MAJORS ONLY	SIG 228	GOLDE,H
2184	A	3			
CSE	413		LANGS & COMPILERS MWF 130-220 PREREQ: CSE 373	SIG 228	JHN 101 NOTKWD
2185	A	3			
CSE	415		ARTIF INTELLIGENCE MWF 230-320 TH 930-1120 PREREQ: CSE 211 OR CSE 373 & PERM OF INSTR MEETS COLLEGE STUDIES PROGRAM REQUIREMENTS	SIG 325	WELLD,D THO 009
2186	AA	5			
2187	AB	5	MWF 230-320 TH 930-1120 PREREQ: CSE 211 OR CSE 373 & PERM OF INSTR MEETS COLLEGE STUDIES PROGRAM REQUIREMENTS	SIG 325	WELLD,D THO 009
CSE	431		INTRO THEORY COMPUT MWF 930-1020 CSE MAJORS ONLY	SIG 227	RUZZO,W
2188	A	3			
CSE	451		INTRO OP SYS MWF 1130-1220 CSE MAJORS ONLY PRIORITY: SRS, GRADS, JRS, 5TH YR	SIG 227	LAZOWSKA,E
2189	A	4			
CSE	470		COMPUTER DESIGN MWF 830-920 TH 230-420 CSE U/GRAD & GRAD MAJORS ONLY	SIG 227	KEHLT LOW 215
2190	AA	4			
2191	AB	4	MWF 830-920 TH 230-420 CSE U/GRAD & GRAD MAJORS ONLY	SIG 227	KEHLT SIG 224
CSE	498		SENIOR PROJECT ARR ENTRY CODES SIG 114 CSE U/GRAD MAJORS ONLY		
>2192	A	1-9			
>2193	B	1-9			
H			ENTRY CODES SIG 114 CSE U/GRAD MAJORS ONLY		
CSE	499		READING & RESEARCH ARR CR/NC ONLY ENTRY CODES SIG 114 CSE U/GRAD MAJORS ONLY		
>2194	A	1-24			
CSE	520		COLLOQUIUM MTWTF 330-520 CR/NC ONLY CSE GRAD MAJORS ONLY	SIG 134	
2195	A	1			

DEPT	COURSE	TITLE	BLDG	ROOM	INSTR
SUN	SECTION	DAY	TIME		
SPEC	CODE	CRD	COMMENTS		
CSE	524		PARALLEL ALGORITHMS MWF 930-1020 C SCI,CSE GRAD MAJORS ONLY	SIG 323	
2196	A	3			
CSE	532		COMPLEXITY THEORY TTH 1030-1150 CSE GRAD MAJORS ONLY	SIG 226	BEAKE,P
2197	A	3			
CSE	543		COMP SYS MODELLING MWF 230-320 CSE GRAD MAJORS ONLY	SIG 226	ZAHORJAN,J
2198	A	3			
CSE	548		COMP SYS MODELLING MWF 1030-1120 CSE GRAD MAJORS ONLY PREREQ: CSE 548 OR PERM OF INSTR	SIG 225	EGGERS,S
2199	A	3			
CSE	551		OPERATING SYSTEM TTH 900-1020 CSE GRAD MAJORS ONLY	SIG 226	SHAW,A
2200	A	3			
CSE	557		COMPUTER GRAPHICS MWF 130-220 CSE GRAD MAJORS ONLY OR PERM OF INSTR	SIG 229	DE ROSE,A
2201	A	3			
CSE	576		IMAGE UNDERSTANDING MWF 1130-1220 W/E E 576 A PRE REQ: CSE 573 & 557	EEB 327	SHAPRO,L
2202	A	3			
CSE	590		SPEC TPCS COMP SCI ARR M 330-450 CR/NC ONLY CSE GRAD MAJORS ONLY GRAPHICS	SIG 224	DE ROSE,A SLOAN,K
2203	A	VAR			
2204	B	VAR			
>2205	C	VAR			
2206	E	VAR	W 230-320 CR/NC ONLY CSE GRAD MAJORS ONLY	SIG 228	LAZOWSKA,E
2207	F	VAR	M 400-450 CR/NC ONLY CSE GRAD MAJORS ONLY	SIG 226	BORRIELLO,G
2208	G	1	W 1230-120 CR/NC ONLY ARCHITECTURE SEMINAR CSE GRAD MAJORS ONLY	SIG 224	BAER,J
2209	L	VAR	W 330-450 CR/NC ONLY LANG & PROGRAM SYSTEMS CSE GRAD MAJORS ONLY	SIG 224	HENRY,R NOTKWD
2210	M	3	ARR GRADS ONLY		ANDERSON,R
2211	N	VAR	ARR		
2212	P	VAR	ARR		
2213	Q	VAR	TH 130-320 CR/NC ONLY ARTIFICIAL INTELLIGENCE CSE GRAD MAJORS ONLY	SIG 226	HANKS,S
2214	S	VAR	F 230-320 CR/NC ONLY SYSTEMS CSE GRAD MAJORS ONLY	SIG 224	LAZOWSKA,E
2215	V	VAR	ARR		
2216	Y	VAR	TH 1230-150 CR/NC ONLY NETWORKS CSE, E E GRAD MAJORS ONLY	SIG 225	GOLDE,H
2217	Z	VAR	T 130-320 CR/NC ONLY THEORY SEMINAR CSE GRAD MAJORS ONLY OR PERM OF INSTR	SIG 226	
CSE	600		INDEPENDNT STDY/RSCH ARR CR/NC ONLY		
>2218	A	VAR			
CSE	700		MASTERS THESIS ARR CR/NC ONLY		
>2219	A	VAR			
CSE	800		DOCTORAL DSSERTATN ARR CR/NC ONLY		
>2220	A	VAR			

DEPT	COURSE	TITLE	BLDG	ROOM	INSTR
SUN	SECTION	DAY	TIME		
SPEC	CODE	CRD	COMMENTS		
ENGINEERING (COLLEGE COURSES)					
ENGR	111		ENGR PROBLEMS MTWTF 130-220 MTWTF 230-320 ENTRY CODES LOW 207	SIG 134	MEB 252
>2920	AA	5			
ENGR	123		INTRO ENGR GRAPHIC T 230-320 W 1230-220 ENTRY CODES PERIOD II	SIG 134	MEB 252
2921	AA	3			
2922	AB	3	T 230-320 TH 130-220 ENTRY CODES PERIOD II	SIG 134	MEB 252
2923	AC	3	T 230-320 F 130-320 ENTRY CODES PERIOD II	SIG 134	MEB 252
2924	AD	3	T 230-320 TH 330-520 ENTRY CODES PERIOD II	SIG 134	MEB 252
2925	AE	3	T 230-320 TH 1130-120 ENTRY CODES PERIOD II	SIG 134	MEB 252
ENGR	130		INTRO TO TECH WRIT MTWTF 930-1020 ENTRY CODES PERIOD II	SIG 134	MEB 252
2926	A	5			
2927	B	5	MTWTF 130-220 ENTRY CODES PERIOD II	SIG 134	MEB 252
2928	C	5	MTWTF 230-320 ENTRY CODES PERIOD II	SIG 134	MEB 252
ENGR	141		INTRO FORTRAN PROG MWF 230-420 PERIOD I: PRE ENGR & ENGR MAJORS, PERIOD II: PRE ENGR, ENGR MAJORS & PRE MAJORS; ENTRY CODES PERIOD II NO AUDITORS	SIG 134	MEB 252
2929	A	4			
2930	B	4	TTH 130-320 PERIOD I: PRE ENGR & ENGR MAJORS, PERIOD II: PRE ENGR, ENGR MAJORS & PRE MAJORS; ENTRY CODES PERIOD II NO AUDITORS	SIG 134	MEB 252
ENGR	170		FUNDAMENTALS SCI MWF 1230-120 TH 830-920 PERIOD I: PRE ENGR & ENGR MAJORS, PERIOD II: PRE ENGR, ENGR MAJORS & PRE MAJORS; ENTRY CODES PERIOD II	SIG 134	MEB 252
2931	AA	4			
2932	AB	4	MWF 1230-120 TH 830-920 PERIOD I: PRE ENGR & ENGR MAJORS, PERIOD II: PRE ENGR, ENGR MAJORS & PRE MAJORS; ENTRY CODES PERIOD II	SIG 134	MEB 252
ENGR	171		MATERIALS SCI LAB T 230-520 PERIOD I: PRE ENGR & ENGR MAJORS, PERIOD II: PER ENGR, ENGR MAJORS & PRE MAJORS; ENTRY CODES PERIOD II	SIG 225	
2936	ZO	1			

W = WRITING COURSE MEETING UW REQUIREMENT H = HONORS B = WRITING COURSE AND HONORS % = NEW COURSE (SEE FRONT OF TIME SCHEDULE)
> ENROLLMENT IN THIS SECTION IS LIMITED, AND STUDENTS MUST OBTAIN ENTRY CODES.

UNIVERSITY OF WASHINGTON

SPRING QUARTER 1990

DEPT SLN SPEC CODE	COURSE SECTION CRD	TITLE DAY TIME COMMENTS	BLDG ROOM	INSTR	DEPT SLN SPEC CODE	COURSE SECTION CRD	TITLE DAY TIME COMMENTS	BLDG ROOM	INSTR	DEPT SLN SPEC CODE	COURSE SECTION CRD	TITLE DAY TIME COMMENTS	BLDG ROOM	INSTR		
ENGINEERING (COLLEGE COURSES) (cont.)																
	2937	ZP	1	TH	230-520	SG	225									
	PERIOD I: PRE ENGR & ENGR MAJORS, PERIOD II PRE ENGR, ENGR MAJORS & PRE MAJORS: ENTRY CODES PERIOD III															
ENGR	199				SPECIAL PROJECTS											
>	2938	A	1-3	ARR	ENTRY CODES LOW 356											
>	2939	C	1	MWF	1030-1120	LOW	101									
	CR/NC ONLY ENTRY CODES LOW 207 SPECIAL ADMITTED STUDENTS ONLY															
>	2940	D	1	MWF	130-220	MEB	250									
	CR/NC ONLY ENTRY CODES LOW 207 SPECIAL ADMITTED STUDENTS ONLY															
>	2941	E	1	MWF	1230-120	LOW	106									
	CR/NC ONLY ENTRY CODES LOW 207 SPECIAL ADMITTED STUDENTS ONLY															
>	2942	G	1	MWF	1030-1120	LOW	216									
	CR/NC ONLY ENTRY CODES LOW 207 SPECIAL ADMITTED STUDENTS ONLY															
>	2943	H	1	MWF	1130-1220	MEB	102									
	CR/NC ONLY ENTRY CODES LOW 207 SPECIAL ADMITTED STUDENTS ONLY															
>	2944	I	1	MWF	1130-1220	MOR	221									
	CR/NC ONLY ENTRY CODES LOW 207 SPECIAL ADMITTED STUDENTS ONLY															
>	2945	J	1	MWF	1230-120	LOW	105									
	CR/NC ONLY ENTRY CODES LOW 207 SPECIAL ADMITTED STUDENTS ONLY															
ENGR	210				ENGR STATICS											
>	2946	AA	4	MWF	830-920	EEB	321									
				TH	830-1020	MEB	237									
	PERIOD I: PRE ENGR & ENGR MAJORS, PERIOD II PRE ENGR, ENGR MAJORS & PRE MAJORS: ENTRY CODES PERIOD III															
>	2947	AB	4	MWF	830-920	EEB	321									
				TH	1030-1220	MOR	116									
	PERIOD I: PRE ENGR & ENGR MAJORS, PERIOD II PRE ENGR, ENGR MAJORS & PRE MAJORS: ENTRY CODES PERIOD III															
>	2948	BA	4	MWF	1030-1120	MEB	238									
				TH	1130-120	EEB	316									
	PERIOD I: PRE ENGR & ENGR MAJORS, PERIOD II PRE ENGR, ENGR MAJORS & PRE MAJORS: ENTRY CODES PERIOD III															
>	2949	BB	4	MWF	1030-1120	MEB	103									
				TH	130-320	MEB	234									
	PERIOD I: PRE ENGR & ENGR MAJORS, PERIOD II PRE ENGR, ENGR MAJORS & PRE MAJORS: ENTRY CODES PERIOD III															
>	2950	CA	4	MWF	130-220	MEB	103									
				TH	130-320	EEB	318									
	PERIOD I: PRE ENGR & ENGR MAJORS, PERIOD II PRE ENGR, ENGR MAJORS & PRE MAJORS: ENTRY CODES PERIOD III															
>	2951	CB	4	MWF	130-220	MEB	103									
				TH	130-320	EEB	218									
	PERIOD I: PRE ENGR & ENGR MAJORS, PERIOD II PRE ENGR, ENGR MAJORS & PRE MAJORS: ENTRY CODES PERIOD III															
ENGR	220				INTRO MECH OF MATLS											
>	2952	AA	4	MWF	1230-120	SG	325									
				T	1030-1220	MOR	230									
	PERIOD I: PRE ENGR & ENGR MAJORS, PERIOD II PRE ENGR, ENGR MAJORS & PRE MAJORS: ENTRY CODES PERIOD III															
>	2953	AB	4	MWF	1230-120	SG	325									
				T	1230-220	EEB	322									
	PERIOD I: PRE ENGR & ENGR MAJORS, PERIOD II PRE ENGR, ENGR MAJORS & PRE MAJORS: ENTRY CODES PERIOD III															
>	2954	BA	4	MWF	130-220	SG	325									
				T	1230-220	LOW	205									
	PERIOD I: PRE ENGR & ENGR MAJORS, PERIOD II PRE ENGR, ENGR MAJORS & PRE MAJORS: ENTRY CODES PERIOD III															
>	2955	BB	4	MWF	130-220	SG	325									
				T	230-420	LOW	113									
	PERIOD I: PRE ENGR & ENGR MAJORS, PERIOD II PRE ENGR, ENGR MAJORS & PRE MAJORS: ENTRY CODES PERIOD III															
>	2956	CA	4	MWF	1230-120	SG	327									
				T	1030-1220	LOW	217									
	PERIOD I: PRE ENGR & ENGR MAJORS, PERIOD II PRE ENGR, ENGR MAJORS & PRE MAJORS: ENTRY CODES PERIOD III															
>	2957	CB	4	MWF	1230-120	SG	327									
				T	1230-220	LOW	201									
	PERIOD I: PRE ENGR & ENGR MAJORS, PERIOD II PRE ENGR, ENGR MAJORS & PRE MAJORS: ENTRY CODES PERIOD III															
ENGR	230				KINEMATICS & DYN											
>	2958	AA	4	MWF	830-920	MEB	242									
				TH	730-920	LOW	111									
	PERIOD I: PRE ENGR & ENGR MAJORS, PERIOD II PRE ENGR, ENGR MAJORS & PRE MAJORS: ENTRY CODES PERIOD III															
>	2959	AB	4	MWF	830-920	MEB	242									
				TH	930-1120	LOW	117									
	PERIOD I: PRE ENGR & ENGR MAJORS, PERIOD II PRE ENGR, ENGR MAJORS & PRE MAJORS: ENTRY CODES PERIOD III															
>	2960	BA	4	MWF	1030-1120	SG	226									
				TH	830-1020	LOW	112									
	PERIOD I: PRE ENGR & ENGR MAJORS, PERIOD II PRE ENGR, ENGR MAJORS & PRE MAJORS: ENTRY CODES PERIOD III															
>	2961	BB	4	MWF	1030-1120	SG	226									
				TH	1030-1220	LOW	118									
	PERIOD I: PRE ENGR & ENGR MAJORS, PERIOD II PRE ENGR, ENGR MAJORS & PRE MAJORS: ENTRY CODES PERIOD III															
>	2962	CA	4	MWF	130-220	SG	227									
				TH	1230-220	MEB	249									
	PERIOD I: PRE ENGR & ENGR MAJORS, PERIOD II PRE ENGR, ENGR MAJORS & PRE MAJORS: ENTRY CODES PERIOD III															
>	2963	CB	4	MWF	130-220	SG	227									
				TH	230-420	MEB	237									
	PERIOD I: PRE ENGR & ENGR MAJORS, PERIOD II PRE ENGR, ENGR MAJORS & PRE MAJORS: ENTRY CODES PERIOD III															
>	2964	DA	4	MWF	1030-1120	SG	227									
				TH	1030-1220	LOW	215									
	PERIOD I: PRE ENGR & ENGR MAJORS, PERIOD II PRE ENGR, ENGR MAJORS & PRE MAJORS: ENTRY CODES PERIOD III															
ENGR	260				THERMODYNAMICS											
>	2965	DB	4	MWF	1030-1120	SG	227									
				TH	1230-220	MEB	237									
	PERIOD I: PRE ENGR & ENGR MAJORS, PERIOD II PRE ENGR, ENGR MAJORS & PRE MAJORS: ENTRY CODES PERIOD III															
ENGR	260				THERMODYNAMICS											
>	2966	A	4	MWF	730-820	EEB	322									
				TH	830-1020	EEB	322									
	PERIOD I: PRE ENGR & ENGR MAJORS, PERIOD II PRE ENGR, ENGR MAJORS & PRE MAJORS: ENTRY CODES PERIOD III															
>	2967	C	4	MWF	130-220	EEB	322									
				TH	130-320	EEB	108									
	PERIOD I: PRE ENGR & ENGR MAJORS, PERIOD II PRE ENGR, ENGR MAJORS & PRE MAJORS: ENTRY CODES PERIOD III															
>	2968	D	4	MWF	930-1020	ROB	155									
				TH	930-1120	EEB	222									
	PERIOD I: PRE ENGR & ENGR MAJORS, PERIOD II PRE ENGR, ENGR MAJORS & PRE MAJORS: ENTRY CODES PERIOD III															
ENGR	275				FUND COMP OPER ORG											
>	2969	A	4	MWTF	230-320	SG	134									
	PERIOD I: PRE ENGR & ENGR MAJORS, PERIOD II PRE ENGR, ENGR MAJORS & PRE MAJORS: ENTRY CODES PERIOD III															
ENGR	280				INTRO SYS ENGR											
>	2970	A	4	TH	130-320	EEB	222							MAR.B		
ENGR	310				SOC CONSTR ON DESGN											
>	2971	A	3	TH	130-250	LOW	112							BEREANO.P		
	CR/NC ONLY															
ENGR	321				ENGR CO-OP ED											
>	2972	A	2	ARR												
	CR/NC ONLY ENTRY CODES LOW 353															
>	2973	B	2	ARR												
	CR/NC ONLY ENTRY CODES LOW 353															
>	2974	C	2	ARR												
	CR/NC ONLY ENTRY CODES LOW 353															
ENGR	322				ENGR CO-OP SEM											
>	2975	A	1-5	ARR												
	CR/NC ONLY ENTRY CODES LOW 353															
ENGR	331				ADV TECH WRITING											
>	2976	A	3	MWF	830-920	LOW	114									
	UNDERGRAD COLLEGE OF ENGR ONLY; ENTRY CODES PERIOD III															
>	2977	B	3	MWF	930-1020	LOW	116									
	UNDERGRAD COLLEGE OF ENGR ONLY; ENTRY CODES PERIOD III															
>	2978	C	3	MWF	1030-1120	LOW	218									
	UNDERGRAD COLLEGE OF ENGR ONLY; ENTRY CODES PERIOD III															
>	2979	D	3	MWF	130-220	LOW	116									
	UNDERGRAD COLLEGE OF ENGR ONLY; ENTRY CODES PERIOD III															
ENGR	332				TECH BRIEFINGS											
>	2980	A	3	T	230-320	LOW	111									
				TH	230-420	LOW	111									
	ENTRY CODES PERIOD III															
ENGR	341				COM APP NUM METHODS											
>	2981	A	3	MWF	130-220	LOW	102									
	W/AMATH 341 A NO AUDITORS															
ENGR	351				INVENTNS & PATENTS											
>	2982	A	1	TH	1130-1220	LOW	217									
ENGR	360				INTRO ACOUSTICS											
>	2983	A	3	MWF	930-1020	MOR	221									

W = WRITING COURSE MEETING UW REQUIREMENT H = HONORS B = WRITING COURSE AND HONORS % = NEW COURSE (SEE FRONT OF TIME SCHEDULE)
> ENROLLMENT IN THIS SECTION IS LIMITED, AND STUDENTS MUST OBTAIN ENTRY CODES.

UNIVERSITY OF WASHINGTON

SPRING QUARTER 1990

DEPT SLN SPEC CODE	COURSE SECTION CRD	TITLE DAY TIME COMMENTS	BLDG ROOM	INSTR	DEPT SLN SPEC CODE	COURSE SECTION CRD	TITLE DAY TIME COMMENTS	BLDG ROOM	INSTR	DEPT SLN SPEC CODE	COURSE SECTION CRD	TITLE DAY TIME COMMENTS	BLDG ROOM	INSTR
ENGINEERING (COLLEGE COURSES)														
(cont.)														
ENGR 2584	400 A	3 ADV TOPICS E E MWF 1130-1220	GUG	405	M E 3954	BA	4 MWF 1030-1120 TH 230-520 M E JRS & SRS ONLY	EEB 222 MEB 103		M E 3975	AA	3 ADV MECH ENGR LAB MWF 230-420 MW 230-420 MW 230-420 M E SRS ONLY	MEB 238 MEB 243 MEB 242	
ENGR 2985	401 AA	4 METHOD APPLIED MATH MWF 130-220 T 130-220 W/AMATH 401 AA	GUG ROB	317 218	M E 3955	AA	4 BEHAVIOR ENGR MATLS TTH 800-920 T 930-1220 M E & I E JRS & SRS ONLY PERIODS IJ ENTRY CODES PERIOD IJ	SIG 134 MEB 131		M E 3976	A	3 FRICTN & LUBRICATN MWF 1230-120 M E JRS AND SRS ONLY	MEB 248	
ENGR 2986	403 AA	4 METHOD APPLIED MATH MWF 130-220 T 130-220 W/AMATH 403 AA	SIG ROB	134 BOSLEY.D 155	3956	AB	4 TTH 800-920 T 230-520 M E & I E JRS & SRS ONLY PERIODS IJ ENTRY CODES PERIOD IJ	SIG 134 MEB 131		M E 3977	A	4 APPL OF DYN IN ENGR MTHF 930-1020 M E SRS ONLY PERIODS IJ ENTRY CODES PERIOD IJ	PAR 108	
ENGR 2987	BA	4 MWF 130-220 TH 130-220 W/AMATH 403 BA	SIG LOW	226 111	3957	AC	4 TTH 800-920 W 230-520 M E & I E JRS & SRS ONLY PERIODS IJ ENTRY CODES PERIOD IJ	SIG 134 MEB 131		M E 3978	A	3 MECHANICAL VIBRATNS TTH 800-920 M E JRS AND SRS ONLY	MEB 238	
ENGR 2988	415 A	3/5 TECH ASSESS I MW 930-1050	MEB	249 BEREANO.P	3958	AD	4 TTH 800-920 TH 230-520 M E & I E JRS AND SRS ONLY PERIODS IJ ENTRY CODES PERIOD IJ	SIG 134 MEB 131		M E 3979	A	4 AUTOMATIC CONTROL TTH 1030-1220	MEB 134	
ENGR 2989	450 A	3 PLASMA PROC GAS DCH MWF 1230-120	BNS	115	3959	AE	4 TTH 800-920 TH 930-1220 M E & I E JRS AND SRS ONLY PERIODS IJ ENTRY CODES PERIOD IJ	SIG 134 MEB 131		M E 3980	A	4 MACRO COMP MECH SYS MTHF 930-1020 M E SRS ONLY PERIODS IJ ENTRY CODES PERIOD IJ	EEB 322	
ENGR 2990	493 A	3 SYS ENGR PROJ MW 130-320 W/CEWA 498 A ADVANCED SYSTEMS ENGR	LOW	217 MARB	3960	AF	4 TTH 800-920 M 230-520 M E & I E JRS AND SRS ONLY PERIODS IJ ENTRY CODES PERIOD IJ	SIG 134 MEB 131		M E >3981	AA	4 FINITE ELEMENT ANLYS MWF 1030-1120 ARR M E JRS AND SRS ONLY PLUS 1 HR LAB *	EEB 322	
ENGR >2991	498 A	1-5 SPECIAL TOPICS ARR ENTRY CODES LOW 356			M E 3961	A	3 MECH OF SOLIDS TTH 1030-1150 M E JRS AND SRS ONLY	MEB 238		M E 3982	A	4 CAD TECHNOLOGY TTH 830-1020 M E SRS ONLY PERIODS IJ ENTRY CODES PERIOD IJ	EEB 321	
ENGR >2992	B	3 TTH 1100-1220 TECHNOLOGY WORK AND PRODUCTIVITY	MEB	102 BEREANO.P	M E 3962	AA	4 MACHN DESGN ANLYS MWF 830-920 W 130-420 M E JRS AND SRS ONLY	MEB 235 MEB 245		M E 3983	AA	3 NAVAL ARCHITECTURE MW 1030-1120 T 130-420 M E JRS AND SRS ONLY	MEB 250 MEB 235	ADEEB
ENGR >2993	A	1-3 SPECIAL PROJECTS ARR ENTRY CODES LOW 356			3963	BA	4 MWF 1230-120 TH 130-420 M E JRS AND SRS ONLY	MEB 235 MEB 235		M E 3984	A	4 MECH ENGR DESIGN TTH 830-1120 M E SRS ONLY PERIODS IJ ENTRY CODES PERIOD IJ	MEB 250	
MECHANICAL ENGINEERING														
M E 3944	304 AA	3 MFG PROCESSES TTH 830-920 T 930-1220 M E & I E JRS AND SRS ONLY PERIODS IJ ENTRY CODES PERIOD IJ	ROB EGA	153 116	M E 3964	AA	4 MWF 1230-120 M 130-320 M E JRS AND SRS ONLY	NLR 301 MEB 134		M E 3985	A	4 MECH ENGR DESIGN TTH 830-1120 M E SRS ONLY PERIODS IJ ENTRY CODES PERIOD IJ	MEB 250	
3945	AB	3 TTH 830-920 T 130-420 M E & I E JRS AND SRS ONLY PERIODS IJ ENTRY CODES PERIOD IJ	ROB EGA	153 116	3965	AB	4 MWF 1230-120 T 230-420 M E JRS AND SRS ONLY	NLR 301 MEB 134		3985	B	4 TTH 130-420 M E SRS ONLY PERIODS IJ ENTRY CODES PERIOD IJ	MEB 250	
3946	AC	3 TTH 830-920 TH 930-1220 M E & I E JRS AND SRS ONLY PERIODS IJ ENTRY CODES PERIOD IJ	ROB EGA	153 116	3966	AC	4 MWF 1230-120 TH 830-1020 M E JRS AND SRS ONLY	NLR 301 MEB 134		>3967	AD	4 MWF 1230-120 T 830-1020 M E JRS AND SRS ONLY	NLR 301 MEB 134	
3947	AD	3 TTH 830-920 TH 130-420 M E & I E JRS AND SRS ONLY PERIODS IJ ENTRY CODES PERIOD IJ	ROB EGA	153 116	M E >3968	AA	4 INTRO MACH DESIGN MW 1230-150 W 200-450 ENTRY CODES PERIOD I M E JRS AND SRS ONLY PERIODS IJ	MEB 246 MEB 246		3969	BA	4 MW 130-250 W 300-550 M E JRS AND SRS ONLY PERIODS IJ ENTRY CODES PERIOD IJ	MEB 235 MEB 235	
3948	AE	3 TTH 830-920 W 130-420 M E & I E JRS AND SRS ONLY PERIODS IJ ENTRY CODES PERIOD IJ	ROB EGA	153 116	M E 409	A	3 NUM CONTROL & CAM TTH 1030-1150 M E JRS AND SRS ONLY	MEB 237		M E 3970	A	3 MWF 130-250 W 300-550 M E JRS AND SRS ONLY PERIODS IJ ENTRY CODES PERIOD IJ	MEB 235 MEB 235	
3949	AF	3 TTH 830-920 W 130-420 M E & I E JRS AND SRS ONLY PERIODS IJ ENTRY CODES PERIOD IJ	ROB EGA	153 116	M E 425	A	4 AIR CONDITIONING MTHF 930-1020 M E JRS AND SRS ONLY	MEB 242		M E 3971	A	4 MWF 130-250 W 300-550 M E JRS AND SRS ONLY PERIODS IJ ENTRY CODES PERIOD IJ	MEB 235 MEB 235	
3950	AG	3 TTH 830-920 F 130-420 M E & I E JRS & SRS ONLY PERIODS IJ ENTRY CODES PERIOD IJ	ROB EGA	153 116	M E 426	A	4 SOLAR ENERGY ENGR MTHF 1130-1220 M E SRS ONLY	EEB 222		M E 3972	A	4 MWF 130-250 W 300-550 M E JRS AND SRS ONLY PERIODS IJ ENTRY CODES PERIOD IJ	MEB 235 MEB 235	
M E 3951	323 A	4 THERMODYNAMICS MTHF 130-220 M E JRS & SRS ONLY	MEB	238	M E 3973	A	3 GAS DYNAMICS MWF 1130-1220 M E JRS AND SRS ONLY	MEB 246		M E 3973	A	3 MWF 1130-1220 M E JRS AND SRS ONLY	MEB 246	
M E 3952	331 A	4 INTRO HEAT TRANSFER MTHF 1130-1220 M E JRS AND SRS ONLY	MEB	103	M E 3974	A	4 TURBOMACHINERY MWF 1030-1120 T 130-220	MEB 234 MEB 234		M E 3974	A	4 MWF 1030-1120 T 130-220	MEB 234 MEB 234	
M E 3953	333 AA	4 INTR TO FLUID MECH MWF 830-920 M 230-520 M E JRS & SRS ONLY	MEB MEB	238 103										

W = WRITING COURSE MEETING W/ REQUIREMENT H = HONORS B = WRITING COURSE AND HONORS % = NEW COURSE (SEE FRONT OF TIME SCHEDULE)
 > ENROLLMENT IN THIS SECTION IS LIMITED, AND STUDENTS MUST OBTAIN ENTRY CODES.

UNIVERSITY OF WASHINGTON SPRING QUARTER 1990

DEPT SLN SPEC CODE	COURSE SECTION	CRD	TITLE DAY COMMENTS	TIME	BLDG ROOM	INSTR
MECHANICAL ENGINEERING (cont.)						
ME 3993	526 A	3	ACOUSTICS ENGR II MWF 1130-1220 W/E E 526 A GRADUATE STUDENTS ONLY		EEB 318	
ME 3995	532 A	3	CONVECT HEAT TRANS MWF 730-820 GRAD STUDENTS ONLY		LOW 101	
ME 3996	534 A	3	FLUID MECHANICS MWF 230-320 GRAD STUDENTS ONLY		MEB 247	
ME 3997	544 A	3	FLUID TURBULENCE MWF 930-1020 W/M E 544 A M E GRAD STUDENTS ONLY		EEB 222	
ME 3998	553 A	3	ADHESION MECHANICS MWF 830-920 ENGR GRAD STUDENTS ONLY		LOW 101	
ME 3999	560 A	3	ADV THY OF FRACTURE TTH 730-830 GRAD STUDENTS ONLY		LOW 102	
ME 4000	572 A	3	CONTR SYS DES II MWF 930-1020 GRAD STUDENTS ONLY		MEB 246	
ME 4001	590 A	3	VIBRATIONS MWF 1230-120 M E GRAD STUDENTS ONLY		LOW 113	
ME 4002	598 A	1	TOPICS IN RESEARCH T 330-420 W/M E 518 A CR/NC ONLY M E GRAD STUDENTS ONLY		MEB 238	
ME 4003	599 A	1-5	SPECIAL PROJECTS ARR CR/NC ONLY M E GRAD STUDENTS ONLY			
ME 4004	B	1-5	ARR M E GRAD STUDENTS ONLY			
ME 4005	C	1-5	MWF 830-920 M E GRAD STUDENTS ONLY MICRO-GRAPHICS FOR CAD		MEB 246	
ME 4006	D	4	MTWF 130-220 M E GRAD STUDENTS ONLY PROGRAM ARCHITECTURE		MEB 249	
ME 4007	A	VAR	INDEPENDNT STDY/RSCH ARR CR/NC ONLY M E GRAD STUDENTS ONLY			
ME 4008	B	VAR	ARR M E GRAD STUDENTS ONLY			
ME 4009	A	VAR	MASTERS THESIS ARR CR/NC ONLY M E GRAD STUDENTS ONLY			
ME 4010	B	VAR	ARR M E GRAD STUDENTS ONLY			
ME 4011	A	VAR	DOCTORAL DISSERTATN ARR CR/NC ONLY M E GRAD STUDENTS ONLY			
ME 4012	B	VAR	ARR M E GRAD STUDENTS ONLY			

MECHANICAL ENGR INDUSTRIAL ENGR

* ENTRY CODES AVAILABLE IN MEB 6007

MEIE > 4207	513 A	3	ADV TOPICS OPS RES MWF 130-250		MEB 237	ZABINSKY, Z
MEIE > 4208	516 A	3	ADV ENGR STAT MWF 830-950		MEB 134	
MEIE > 4209	599 A	1-5	SPECIAL PROJECT I E ARR			

> 4210	B	1	T 1230-120 GRAD SEMINAR GRAD MAJORS ONLY		LOW 217	STORCHR
> 4211	C	3	MW 1030-1150 ADV HUMAN FACTORS		MEB 237	
> 4212	D	3	MW 330-450 ADVANCED HUMAN FACTORS MAJORS ONLY AI & ROBOTICS		MEB 237	

INDUSTRIAL ENGINEERING

* ENTRY CODES AVAILABLE IN MEB 6007

IND E > 3720	311 A	3	ENGR ECON MWF 930-1020 IND E MAJORS ONLY PERIODS I & II ENGR STANTS PERIOD II NO AUDITORS		EEB 108	
IND E > 3721	315 A	3	STAT ANLYS ENG MEAS MWF 1230-120 IND E & M E MAJORS ONLY PERIODS I & II ENGR STANTS PERIOD II		JHN 006	
IND E > 3722	326 A	3	METHODOLOGY OF O R MWF 1030-1150 IND E MAJORS ONLY PERIODS I & II ENGR STANTS PERIOD II		MEB 242	
IND E > 3723	443 A	4	INV & MATERIALS MGT MWF 830-1020 W/OPMGT 443 A		BLM 202	
IND E > 3724	450 A	4	OPS SCHEDULING TTH 1030-1220 W/OPMGT 450 A IND E MAJORS ONLY FOR PERIODS I & II ENGR STANTS PER II		BLM 206	
IND E > 3725	483 AA	3	MFG OPTIMIZATION TTH 130-220 TH 230-420 IND E MAJORS ONLY PERIODS I & II ENGR STANTS PERIOD II		MEB 242	MEB 242
IND E > 3726	495 A	3	I E DESIGN MWF 900-1020 SENIOR DESIGN		MEB 250	
IND E > 3727	498 A	3	SPECIAL TOPICS I E ARR ENGR STUDENTS ONLY			
IND E > 3728	499 A	2-5	SPECIAL PROJECTS I E ARR ENGR STUDENTS ONLY			

CERAMIC ENGINEERING

* ENTRY CODES AVAILABLE IN ROB 302

CER E > 1751	198 A	1	CAREER PLANNING II TH 930-1020 CR/NC ONLY CER E MAJORS, PRE MAJORS, AND PRE ENGINEERING MAJORS		ROB 153	FISCHBACH D
CER E > 1752	303 AA	5	CER PROC METHODS MWF 730-820 TTH 930-1020 TTH 1030-1220 W 730-820 W 230-320 M 330-420 M 430-520 PM W 330-520		ROB 154 ROB 116 ROB 165 ROB 154 ROB 153 ROB 155 ROB 165 ROB 165	AKSAY J AKSAY J
CER E > 1754	401 A	3	EQUIPM & PLANT DSGN MWF 1030-1220 TH		ROB 155 ROB 153	SCOTT, W
CER E > 1755	411 AA	4	VITREOUS STATE MWF 130-220 T 230-520		ROB 155 ROB 154	FISCHBACH D

1756	AB	4	MWF TH 130-220 230-520		ROB 155 ROB 154	FISCHBACH D
CER E 1757	441 B	1	UNDERGRAD SEMINAR T 930-1120		ROB 153	AKSAY J
CER E 1758	700 A	VAR	MASTERS THESIS ARR			

METALLURGICAL ENGINEERING

* ENTRY CODES AVAILABLE IN ROB 302

MET E 4213	300 AA	4	METAL PROCESSING MWF TH 830-920 930-1220		ROB 154 ROB 154	BRUSH L
MET E 4214	463 AA	3	RELIABILITY & DES SYS MWF W 130-220 230-320 W 330-520		EEB 216 ROB 155 ROB 155	ARCHBOLD, T
MET E 4215	484 A	3	EXTRCTV PROC ANLYS MWF 1130-1220		ROB 155	RAO, Y
MET E 4216	468 A	1	UNDERGRAD SEMINAR T 1030-1120		ROB 154	STANG, R
MET E 4217	561 A	3	PHASE TRANSFRM I MWF 1030-1120		ROB 154	POLONIS, D
MET E 4218	700 A	VAR	MASTERS THESIS ARR			

MATERIALS ENGINEERING

* ENTRY CODES AVAILABLE IN ROB 302

MSE > 4301	316 AA	5	MECH BEHAVIOR MTL MWF T 1030-1120 230-420		ROB 153 ROB 153	STANG, R
> 4302	AB	5	MWF TH 1030-1120 230-420		ROB 153 ROB 153	STANG, R
> 4303	AC	5	MWF M 1030-1120 230-520		ROB 153 ROB 154	STANG, R
> 4304	AD	5	MWF T 1030-1120 230-520		ROB 153 ROB 155	STANG, R
> 4305	AE	5	MWF W 1030-1120 230-520		ROB 153 ROB 154	STANG, R
> 4306	AF	5	MWF TH 1030-1120 230-520		ROB 153 ROB 155	STANG, R
MSE 4307	399 AA	1	INTRO TO RES & DES F 1230-120 F 130-420		ROB 153 ROB 153	VINEY, C
MSE 4308	444 A	3	NUCLEAR MATERIALS MWF W/NUC E 444 A		ROB 155	MILLERA
MSE 4309	467 A	3	ELECTRONIC MTL PROC TTH 730-920		ROB 155	
MSE > 4310	498 A	1-5	SPECIAL TOPICS ARR			
MSE 4311	499 A	VAR	SENIOR PROJECT ARR			
MSE 4312	515 AA	3	ADV TEM TTH 830-920 W 1130-220		ROB 154 ROB 154	SARKAYAM
MSE 4313	520 A	1	SEMINAR M 230-420 CR/NC ONLY		ROB 153	SARKAYAM
MSE 4314	599 A	3	SPEC TPCS NATLS SCI TTH 930-1050		ROB 155	VINEY, C
4315	B	3	MWF MOR 830-920		MOR 219	LAVIE, R
4316	C	3	THF 1230-220		ROB 154	FISHER, R
4317	D	3	MT 1230-220		ROB 154	STOEBET
MSE 4318	600 A	VAR	INDEPENDENT STUDY ARR			
MSE 4319	700 A	VAR	INDEPENDENT STUDY ARR			

**UNIVERSITY OF WASHINGTON
SPRING QUARTER 1990**

DEPT COURSE TITLE TIME BLDG ROOM INSTR
SLN SECTION CRD DAY COMMENTS
SPEC CODE

MATERIALS ENGINEERING (cont.)

MSE 800 DOCTORAL DISSERTAT
4320 A VAR ARR

NUCLEAR ENGINEERING

NUC E 343 ENVR RADIOACTIVITY
4693 A 3 MWF 1230-120 PHY 321 BODANSKY,D
% W/PHYS 343 A

NUC E 444 NUCLEAR MATERIALS
4694 A 3 MWF 1030-1120 ROB 155 MALLERA
% W/NSC 444 A

NUC E 486 NUCL POWER PLANTS
4695 A 3 MWF 1130-1220 BAG 108

NUC E 498 SPEC TOPCS IN NUC E
4696 A 1-6 ARR

NUC E 499 UNDERGRAD RESEARCH
>4697 A 1-6 ARR ENTRY CODES BNS 303

NUC E 506 NUCL ENGR LAB
4698 AA 4 M 230-320 BNS 115 BABBA
4699 AB 4 M 230-320 BNS 115 BABBA

NUC E 514 HEALTH PHYSICS II
4700 A 3 MWF 1030-1120 HSD E214 ROBKALM
% W/RAD S 514 A

NUC E 523 GRAD SEMINAR
4701 A 1 M 330-520 BNS 115
% W/NUC E 524 A
% CR/NC ONLY

NUC E 524 SMNR NUC SYS ANALYS
4702 A 1 M 330-520 BNS 115
% W/NUC E 523 A
% CR/NC ONLY

NUC E 557 PLASMA THEORY II
4703 A 3 MWF 830-920 BNS 203 JARBOET

NUC E 599 SPEC TOPCS IN NUC E
4704 A 3 MWF 1230-120 BNS 117

NUC E 600 INDEPENDNT STDY/RSCH
>4705 A VAR ARR ENTRY CODES BNS 303

NUC E 700 MASTERS THESIS
4706 A VAR TH 1130-120 ARC 102
% CR/NC ONLY

NUC E 800 DOCTORAL DISSERTATN
4707 A VAR ARR

SCIENTIFIC & TECHNICAL CMU

* ENTRY CODES AVAILABLE IN LOW 014

STC 400 SC & TECH COMM
>6127 A 3 TTH 1030-1150 LOW 113 SOUTHER
% ENTRY CODES LOW 014

STC 401 STYLE IN TECH WR
>6128 A 3 MWF 230-350 LOW 116 UNDERWOOD,H
% ENTRY CODES LOW 014
% NO AUDITORS

STC 403 PUB PROJ MGMT
>6129 A 4 TTH 830-1020 LOW 114 BURGESS,G
% ENTRY CODES LOW 014

STC 406 RESEARCH IN TECH WR
>6130 A 3 MWF 1230-150 LOW 115 SPYRDAKS,J
% ENTRY CODES LOW 014

DEPT COURSE TITLE TIME BLDG ROOM INSTR
SLN SECTION CRD DAY COMMENTS
SPEC CODE

STC 407 COMPUTER DOC
>6131 A 3 MWF 130-220 LOW 215 RAHEY,J
% ENTRY CODES LOW 014

STC 415 PRODUCTION EDITING
>6133 A 4 MWF 930-1120 LOW 114 WILLIAMS,T
% ENTRY CODES LOW 014

STC 495 PROF PRACTICE
>6135 A 3-5 ARR * * WILLIAMS,T
% CR/NC ONLY
% ENTRY CODES LOW 014

STC 499 SPECIAL PROJECTS
>6136 A 2-5 ARR * *
% ENTRY CODES LOW 014

STC 516 RES APPL TECH COMM
>6137 A 3 M 930-1020 LOW 117 SPYRDAKS,J
% W 930-1120 LOW 117
% ENTRY CODES LOW 014

STC 520 TECH COMMUN SYSTEMS
>6138 A 3 T 1130-1220 LOW 116 BURGESS,G
% TH 1130-120 LOW 116 SOUTHER,J
% ENTRY CODES LOW 014

STC 521 SEMINAR ISSUES T C
>6139 A 1 ARR * *
% ENTRY CODES LOW 014

STC 559 SPECIAL TOPICS
>6140 A 1-4 ARR * *
% ENTRY CODES LOW 014

STC 600 IND STUDY/RESEARCH
>6141 A VAR ARR * *
% ENTRY CODES LOW 014

STC 601 INTERNSHIP
>6142 A 3-9 ARR * *
% ENTRY CODES LOW 014

STC 700 MASTERS THESIS
>6143 A 3-5 ARR * *
% ENTRY CODES LOW 014

**COLLEGE OF FOREST RESORCES
FOREST RESOURCES MANAGEMENT**

* ENTRY CODES AVAILABLE IN AND 116

FRM 100 INTRO FOR REST MGT
3214 AA 5 M 830-920 WFS 201 GARAR
% M 1030-1120 WFS 105
3215 AB 5 M 830-920 WFS 201 GARAR
% T 1030-1120 WFS 105
3216 AC 5 M 830-920 WFS 201 GARAR
% T 1230-120 WFS 105

FRM 200 TREES & ENVIRONMENT
3217 AA 5 MWF 1130-1220 AND 010 BRUBAKER,L
% T 130-420 AND 010

FRM 300 PROFESS FOR INTERN
>3218 A 1-3 ARR * *

FRM 323 SILVICULTURE PROT
>3219 A 6 ARR * * OLIVER,C
% JRS & ABOVE ONLY
% RESIDENCE REQUIRED AT
% PACK FOREST

FRM 326 RANGE & WILDLF HAB
3220 A 3 MWF 1230-120 AND 008 RAEDEKE,K

FRM 327 RANGE HABITAT OBS
3221 A 2 ARR * * RAEDEKE,K
% 4 WEEK-END FIELD TRIPS

FRM 362 FIELD MEASUREMENTS
>3222 A 6 ARR * * MAGURED
% JRS & ABOVE
% RESIDENCE REQUIRED AT
% PACK FOREST

FRM 387 WILD REC MGT INTERN
>3223 A 5 ARR * * SHARPE,G
% JRS & ABOVE

DEPT COURSE TITLE TIME BLDG ROOM INSTR
SLN SECTION CRD DAY COMMENTS
SPEC CODE

FRM 411 FOR SOIL MICROBIOL
3224 AA 4 MWF 1030-1120 BLD 286 EDMONDS,R
% T 130-320 WFS 107
% W/FRM 511 AA

FRM 414 F SOIL FERT & CHEM
3225 AA 3 MWF 930-1020 BLD 286 HARRISON,R
% ARR

FRM 450 CULTURE & CONSVRY
3226 A 5 MWF 930-1020 WFS 105 MANUWALD
% W 230-420 BLD 105
% W/FRM 550 A

FRM 464 ECON OF FOREST USE
3227 A 3 MWF 930-1020 AND 010 DOWDLE,B

FRM 468 ECON OF TIMBER PROD
3228 A 3 M 1130-120 BLD 392 DOWDLE,B

FRM 484 ADV PARK&REC MGT
3229 A 3 MWF 830-920 AND 030 SHARPE,G

FRM 488 WILDERNESS MNGMNT
3230 U 3 W 630-920 PM AND 008 WAGAR,J

FRM 487 ADV WLD REC INTERN
>3231 A 10 ARR * * SHARPE,G

FRM 490 UNDERGRAD STUDIES
>3232 A 1-5 ARR * *

FRM 491 UNDERGRAD STUDIES
>3233 A 1-5 ARR * *

FRM 492 UNDERGRAD STUDIES
>3234 A 1-5 ARR * *

FRM 495 SENIOR PROJECT
>3235 A 5 ARR * * SIS & ABOVE

FRM 496 SENIOR THESIS
3236 A 3 ARR * * AGEE,J
% FRANKLIN,J
% MANUWALD
% WEST,S

FRM 502 ECOSYSTEM STR&FUNCT
3237 A 5 MWF 330-520 AND 008 FRANKLIN,J

FRM 510 GD STDYS FOR SOILS
>3238 A 1-5 ARR * * COLED
% HARRISON,R
% UGOLIN,F

FRM 511 ADV SOIL MICROBIOL
3239 AA 5 MWF 1030-1120 BLD 286 EDMONDS,R
% T 130-320 WFS 107
% W/FRM 411 AA

FRM 512 SOIL GEOCHEM
3240 A 5 MWF 130-250 BLD 392 UGOLIN,F
% HARRISON,R

FRM 513 SOIL DISTRB CLASS
3241 AA 5 MWF 830-920 BLD 286 UGOLIN,F
% F 130-450 NOC *

FRM 515 ADV SOIL PLY ANALYS
3242 AA 3 TTH 930-1020 WFS 105 HARRISON,R
% ARR * * KUHNP

FRM 519 FOREST SOIL SEMINAR
>3243 A 1 TH 130-250 WFS 201 SPRUGLED
% CR/NC ONLY

FRM 520 GD STDYS SILV-ECOL
>3244 A 1-5 ARR * * OLIVER,C
% FRANKLIN,J

FRM 521 CUR PROB FOR ECOLOGY
>3245 A 2 ARR * *
% FRM FACULTY FRANKLIN,
% COORDINATOR

FRM 522 CURRENT TOPICS SILV
>3246 A 2 ARR * * MAGURED
% OLIVER,C
% GARAR
% AGEE,J
% EDMONDS,R

W = WRITING COURSE MEETING LW REQUIREMENT H = HONORS B = WRITING COURSE AND HONORS % = NEW COURSE (SEE FRONT OF TIME SCHEDULE)
> ENROLLMENT IN THIS SECTION IS LIMITED, AND STUDENTS MUST OBTAIN ENTRY CODES.

UNIVERSITY OF WASHINGTON

SPRING QUARTER 1990

DEPT SLN	COURSE SECTION	CRD	TITLE DAY	TIME	BLDG ROOM INSTR	DEPT SLN	COURSE SECTION	CRD	TITLE DAY	TIME	BLDG ROOM INSTR	DEPT SLN	COURSE SECTION	CRD	TITLE DAY	TIME	BLDG ROOM INSTR
SPEC CODE			COMMENTS			SPEC CODE			COMMENTS			SPEC CODE			COMMENTS		
FOREST RESOURCES MANAGEMENT (cont.)						FOREST PRODUCTS & ENGINEERING											
FRM > 3247	523 A	1-5	RANGE & WLDLFF HA ARR		MANUWALD	> 3268	B 3	T	CR/NC ONLY	330-650 PM	AND 022	FPE 3131	435 AA	4	SOIL PHYSICS	830-920	BLD 311
FRM > 3248	525 A	4	TREE PHYS II STRESS TW	130-320	BLD 286 HINCKLEY,T SMIT,B	FRM > 3269	572 A	1-5	GRD STDS RESRC PLNG ARR	430-550 PM	ARC 147	FPE 3132	446 A	2	SR FOR ENGR FLD STD ARR		NOC *
FRM > 3249	526 A	1-5	GD STODS FOR GENET ARR		STETTLER,R	FRM > 3270	572 B	1	W			FPE 3133	447 A	5	SR FOR ENGR FLD STD ARR		NOC *
FRM > 3250	530 A	1-5	GD STODS FIRE CNTRL ARR		PICKFORD,S	FRM > 3271	575 A	3	ADV NAT RES SOC TTH	330-450	BLD 286	FPE 3134	448 A	5	SR FOR ENGR FLD STD ARR		NOC *
FRM > 3251	531 A	2	FOR FIRE SCI SMARR CR/NC ONLY		PICKFORD,S	FRM > 3272	576 A	1-2	TOPICS FOR POLMGMNT ARR			FPE 3135	449 A	3	SR FOR ENGR FLD STD ARR		NOC *
FRM > 3252	534 AA	5	WILDFIRE BEHAVIOR ARR		PICKFORD,S	FRM > 3273	578 A	3	FOR ECON-DMD/MARKET WF	800-920	WFS 105	FPE 3136	474 A	4	WOOD MFG OPERNS III	1130-1220	WFS 105
FRM > 3253	535 A	3	FIRE ECOLOGY TTH	830-920	BLD 392 AGEE,J	FRM > 3274	579 A	1-5	GRD STDS FORST SOCL ARR			3137	AA	4	MWF	1130-1220	WFS 105
FRM > 3254	537 A	1-5	GD STODS FOR ENT ARR		GARAR	FRM > 3275	580 A	1-5	GD STDY FOR RECREATN ARR			FPE 3138	475 AA	4	STRECT WOOD DESIGN	930-1020	AND 008
FRM > 3255	538 A	1-5	GD STODS FOR PATH ARR		EDMONDS,R	FRM > 3276	583 AA	5	ADVANCED INTERP MWF	1030-1120	AND 023	FPE 3139	478 AA	2	PULP & PAPER LAB	830-920	BLD 392
FRM > 3256	547 AA	4	STREAM/RIVER ECOLOGY MWF	330-420	BLD 392 NAMAN,R	FRM > 3277	590 A	1-5	GRADUATE STUDIES ARR			3140	AB	2	M	830-920	BLD 392
FRM > 3257	548 A	2	STREAMSIDE TOPICS ARR		NAMAN,R	FRM > 3278	600 A	VAR	INDEPNMT STDY/RSCH ARR			FPE 3141	479 A	2	PULP & PAPER LAB II	200-520	BLD 392
FRM > 3258	550 A	5	ADV CULTURE & WELF MWF	930-1020	WFS 105 MANUWALD	FRM > 3279	700 A	VAR	MASTERS THESIS ARR			FPE 3142	480 A	3	P&P PROC & CONTR	830-1020	BLD 285
FRM > 3259	555 A	1-5	GD STDY WILDLFE MGT ARR		WEST,S RAEDEKE,K MANUWALD	FRM > 3280	800 A	VAR	DOCTORAL DISSERTATN ARR			FPE 3143	482 A	3	P&P PROC DSG & ECON	1230-150	AND 008
FRM > 3260	568 A	1-5	GRAD STUDY FOR ZOOL ARR		WEST,S RAEDEKE,K	* ENTRY CODES AVAILABLE IN AND 116											
FRM > 3261	567 A	2	TOPICS WILDLIFE SCI ARR		WEST,S	FPE > 3121	300 A	3	TIM HAR MGMT ARR			FPE > 3145	490 A	1-5	UNDERGRAD STUDIES ARR		
FRM > 3262	563 A	1-5	GD STODS MENSURATN ARR		MAGUIRE,D	FPE > 3122	309 A	2	CREAT INNOVATION TTH	1030-1120	AND 008	FPE > 3146	491 A	1-5	UNDERGRAD STUDIES ARR		
FRM > 3263	565 A	1-5	GD STODS FOR MNGMT ARR		BARE,B	FPE > 3123	345 A	3	FOREST TRANSPORT ARR			FPE > 3147	492 A	1-5	UNDERGRAD STUDIES ARR		
FRM > 3264	568 A	1-5	GD STODS FOR PHOTOG ARR		PICKFORD,S SCHREUDER,G	FPE > 3124	404 A	3	FIBR STRUCT&RHEO II ARR			FPE > 3148	496 A	3	SENIOR THESIS ARR		
FRM > 3265	568 A	1-5	GD STODS FOR ECON ARR		ADAMS,D DOWDLE,B SCHREUDER,G WAGGENER,T	FPE > 3125	412 A	3	FOR PRODS MARKETING MWF	1130-1220	WFS 201	FPE > 3149	497 A	1	PLP & PPR INTRNSHP ARR		
FRM > 3266	569 A	3	ECON FOR PROD TRADE TTH	330-450	WFS 105 ADAMS,D	FPE > 3126	422 A	3	WOOD PROCESS MOD MWF	930-1020	BLD 392	FPE > 3150	498 A	1	PLP & PPR INTRNSHP ARR		
FRM > 3267	570 A	1-5	GRD STDS POL ANLYS ARR		SALAZARD WAGGENER,T	FPE > 3127	427 A	3	HILLSLOPE STABILITY ARR			FPE > 3151	515 A	1-5	GD STODS FOR INFL ARR		
			CR/NC ONLY			FPE > 3128	428 A	3	HILLSLOPE HYDROLOGY ARR			FPE > 3152	516 A	1-5	GD STODS FOR METEOR ARR		
						FPE > 3129	430 AA	3	AER PHOTO/RENT SENS TTH	830-920	AND 008	FPE > 3153	527 A	3	ADV HILL STABILITY ARR		
						3130	AB	3	TTH	130-320	AND 302	FPE 3154	528 A	3	ADV HILL HYDROLOGY ARR		
									TTH	830-920	AND 008						
									TTH	130-320	AND 302						

W = WRITING COURSE MEETING UNW REQUIREMENT H = HONORS B = WRITING COURSE AND HONORS % = NEW COURSE (SEE FRONT OF TIME SCHEDULE)
 > ENROLLMENT IN THIS SECTION IS LIMITED, AND STUDENTS MUST OBTAIN ENTRY CODES.

UNIVERSITY OF WASHINGTON SPRING QUARTER 1990

DEPT SLN SPEC CODE	COURSE SECTION	CRD	TITLE DAY COMMENTS	TIME	BLDG ROOM	INSTR
FOREST PRODUCTS & ENGINEERING (cont.)						
FPE 3155 %	529 A	1	TOPICS IN HYDROLOGY			CUNDY,T
			CR/NC ONLY			
FPE 3156 %	535 AA	4	ADV SOIL PHYSICS	MWF 830-920	BLD 311	FRITSCHEN,L
			W 130-420		BLD 211	
			W/FPE 435 AA			
FPE >3157	540 A	1-5	GD STDS LOG ENGR	ARR		GREULICH,F SCHESS,P GUSTAFSON,R
FPE >3158	541 A	5	ADV FOR ENGR	ARR		FRIDLEY,J
FPE >3159	542 A	3	ADV LOG ENGR	ARR		GREULICH,F
FPE >3160	570 A	1-5	GD STDS FOR PROD	ARR		ALLAN,G JOHNSON,LJ SMITH,W BRIGGS,D
FPE >3161	573 A	3	WOOD-MOIST RELAT	ARR		SMITH,W
FPE >3162	574 A	3	WOOD-RESIN RELAT	ARR		SMITH,W
FPE >3163	576 A	3	PHOTOGR WDY TISUS	ARR		
FPE 3164	577 A	1	WOOD&PAPER SCI SEMINAR	TH 330-450	WFS 201	SARKANEN,K
			CR/NC ONLY			
FPE 3165	589 A	3	WOOD BIOSYNTHESIS	ARR		HRUTFIORD,B
FPE >3166	590 A	1-5	GRADUATE STUDIES	ARR		
FPE 3167	591 A	1	TEACHING PRACTICUM	ARR		
			CR/NC ONLY			
			FOR PROD/ENG			
			FACULTY PERMISSION			
FPE >3168	600 A	VAR	INDEPENDNT STDY/RSCH	ARR		
FPE >3169	700 A	VAR	MASTERS THESIS	ARR		
FPE >3170	800 A	VAR	DOCTORAL DISSERTATN	ARR		

URBAN HORTICULTURE

* ENTRY CODES AVAILABLE IN AND 116

UHF 6188	391 A	3	LSCAPE PLANT RECOG	TTH 230-520	JHN 353	HAMILTON,C TSUKADAM
			W/BOT 331 A			
UHF 6189 %	448 A	1-3	URBAN FORESTRY SEM	ARR		BRADLEY,G CLARK,J WAGAR,J
			PERM OF INSTR			
UHF 6190	451 AA	4	URB PLANT PROTEC	MWF 1130-1220	BLD 286	EDMONDS,R GARAR
			TH 1030-1250		BLD 286	
UHF >6191	549 A	1	URBAN HORT SEMINAR	ARR		HAMILTON,C

DEPT SLN SPEC CODE	COURSE SECTION	CRD	TITLE DAY COMMENTS	TIME	BLDG ROOM	INSTR
UHF >6192 %	590 A	1-5	GRADUATE STUDIES	ARR		
UHF >6193 %	600 A	VAR	INDEPENDNT STDY/RSCH	ARR		
UHF >6194 %	601 A	3-9	INTERNSHIP	ARR		
UHF >6195 %	700 A	VAR	MASTERS THESIS	ARR		
UHF >6196 %	800 A	VAR	DOCTORAL DISSERTATN	ARR		

INTERDISCIPLINARY GRADUATE PROGRAMS BIOMATHEMATICS

BMATH >1679	600 A	VAR	INDEPENDNT STDY/RSCH	ARR		
BMATH >1680	700 A	VAR	MASTERS THESIS	ARR		
BMATH >1681	800 A	VAR	DOCTORAL DISSERTATN	ARR		

DOCTOR OF ARTS

D ART >2222	800 A	VAR	DOCTORAL DISSERTATN	ARR		
			ENTRY CODES ADM 201			
			GRADS ONLY			

INDIVIDUAL PH D PROGRAMS

* ENTRY CODES AVAILABLE IN ADM 201

IPHD >3731	600 A	VAR	INDEPENDNT STDY/RSCH	ARR		
			ENTRY CODES ADM 201			
			GRADS ONLY			
IPHD >3732	800 A	VAR	DOCTORAL DISSERTATN	ARR		
			ENTRY CODES ADM 201			
			GRADS ONLY			

NUTRITIONAL SCIENCES

* NUTR STUDENTS-SOCIAL SENSITIVITY IN HEALTH CARE - IS OFFERED UNDER UCONU LISTING AS 490.

NUTR >4716	523 A	3	VITAMIN NUTRITION	MW 130-250	DEN 212	
			ENTRY CODES RAI 305			
NUTR 4717	527 A	3	CHILDHO THRU ADLSCN	MW 330-450	HST T530	WORTHINGTON- TRAHMS,C REES,J
NUTR >4718	532 A	2-12	FLDWK PUB HLTH NUTR	ARR		WORTHINGTON- YAMANAKA,W
			CR/NC ONLY			
			ENTRY CODES RAI 305			
NUTR 4719 %	536 A	3	NUTR ED PRGN&PRAC	TTH 830-950	SAV 317	VALERIO,N
NUTR >4720 %	550 A	3	NUTR METAB DISEASE	TTH 230-350	HST T733	WORTHINGTON-
			CR/NC ONLY			
			ENTRY CODES RAI 305			

DEPT SLN SPEC CODE	COURSE SECTION	CRD	TITLE DAY COMMENTS	TIME	BLDG ROOM	INSTR
NUTR >4721	550 A	1-5	PRAC IN DIET ED	ARR		VALERIO,N
			CR/NC ONLY			
			ENTRY CODES RAI 305			
NUTR >4722	561 C	3	CLIN NUTR FIELDWORK	MWF 830-120	RAI 229	VALERIO,N BRUEMME,RB YEET
			CR/NC ONLY			
			ENTRY CODES RAI 305			
NUTR >4723	564 A	3	MGMT NUTR SERV	TTH 830-950	RAI 229	KARKECK,J
			ENTRY CODES RAI 305			
NUTR >4724	565 C	1	SEM CLIN NUTR PRACT	T 1000-1150	RAI 229	VALERIO,N
			CR/NC ONLY			
			ENTRY CODES RAI 305			
NUTR >4725	600 A	VAR	INDEPENDNT STDY/RSCH	ARR		WORTHINGTON- CHILD,SJ VALERIO,N
			CR/NC ONLY			
			ENTRY CODES RAI 305			
NUTR >4726	700 A	VAR	MASTERS THESIS	ARR		KARKECK,J WORTHINGTON- CHILD,SJ LEBOEUF,R
			CR/NC ONLY			
			ENTRY CODES RAI 305			

PHYSIOLOGY PSYCHOLOGY

P PSY 4933	600 A	VAR	DOCTORAL DISSERTATN	ARR		BOLLES,R FUCHS,A SMITH,M TORE,A SWANSON,LJ SMITH,D ANDERSON,M
------------	-------	-----	---------------------	-----	--	---------------------------------------------------------------------------------

QUATERNARY STUDIES

QUAT 5559	417 A	3	GLACIAL AGES	MWF 130-220	QRC 154	PORTERS
			W/GEOL 417 A			
QUAT 5560	501 A	1	QUATERNARY ENVIRONS	ARR		PORTERS
			W/QUAT 502 A			
			CR/NC ONLY			
QUAT 5561	602 A	2	QUATERNARY INVESTIG	ARR		PORTERS
			W/QUAT 501 A			
			PLUS ADDTL TRAE *			
QUAT 5562	504 A	1-3	SPECIAL TOPICS	ARR		PORTERS
			CR/NC ONLY			
5563	B	2	ARR			
5564	C	2	ARR			
			CR/NC ONLY			

RADIOLOGICAL SCIENCE

* ENTRY CODES AVAILABLE IN HSD E179

RAD S 5566 %	343 A	3	ENVR RADIOACTIVITY	MWF 1230-120	PHY 321	BODANSKY,D
			W/PHYS 343 A			
RAD S 5567	507 A	1	HAZARDS-ANLYS&CNTRL	W 130-220	HST T360A	OBRENJ,M
RAD S 5568	508 A	4	PHYS ASPECT MED I/IG	WF 230-420	HSE B1404	GOODSITT,M
			W/RADGY 508 A			

UNIVERSITY OF WASHINGTON

SPRING QUARTER 1990

DEPT SLN SPEC CODE	COURSE SECTION	CRD	TITLE DAY TIME COMMENTS	BLDG ROOM INSTR	DEPT SLN SPEC CODE	COURSE SECTION	CRD	TITLE DAY TIME COMMENTS	BLDG ROOM INSTR	DEPT SLN SPEC CODE	COURSE SECTION	CRD	TITLE DAY TIME COMMENTS	BLDG ROOM INSTR	
RADIOLOGICAL SCIENCE (cont.)															
RAD 8 5569	514 A	3	HEALTH PHYSICS II MWF 1030-1120 W/MJC E 514 A	HSD E214 ROBKN,M	LIBR 3912	555 A	3	SCIENCE RESR M/W 130-250 CR/NC ONLY MAJORS ONLY OTHERS BY PERM SUZ 133	SAV 241 MIGNONLE	BIOEN >1606	489 A	2-6	SPECIAL PROJECTS ARR	GUY A SPELMA,NF JOHNSON,D BURNS,D BASSINGTHWA CHEUNG,P MATSENF POLLACK,G NELSON,A LEWELLEN,T	
RAD 8 >5570	600 A	VAR	INDEPENDNT STDY/RSCH ARR ENTRY CODES PERIODS I,II AND II HSB E179	JACKSON,K	LIBR 3913	558 A	3	SEL&PROC LAW LIB MT M/W 1030-1150 CR/NC ONLY MAJORS ONLY OTHERS BY PERM SUZ 133	HAZELTONP				ENTRY CODES HHL 309		
RAD 8 >5571	700 A	VAR	MASTERS THESIS ARR ENTRY CODES HSD E179	JACKSON,K	LIBR 3914	581 A	3	SERV IND INFO NEEDS M/W 130-250 CR/NC ONLY MAJORS ONLY OTHERS BY PERM SUZ 133	SUZ 127 NELSON,J	BIOEN >1607	508 A	4	PHYS ASPECT MED IMG WF 230-420 W/RAD S 508 A	HSB B1404GOODSITT,M	
GRADUATE SCHOOL LIBRARY & INFORMATION SCIENCE															
* ENTRY CODES AVAILABLE IN SUZ 133															
LIBR >3897	490 A	1-5	SPECIAL TOPICS ARR CR/NC ONLY MAJORS ONLY OTHERS BY PERM SUZ 133		LIBR 3915	566 A	3	SPEC LIBRARIANSHIP F 130-420 CR/NC ONLY MAJORS ONLY OTHERS BY PERM SUZ 133	SUZ 127 HATT,P	BIOEN >1608	511 A	1	BIOMATERIAL SEMINAR TH 330-420 CR/NC ONLY ENTRY CODES HHL 309	CHL 015 RATHER,B	
	3901	U	3	TH 500-725 PM CR/NC ONLY	WAGARD	LIBR 3916	567 A	3	PUB LIBR SERV-CHLD TTH 1230-150 MAJORS ONLY OTHERS BY PERM SUZ 133	SUZ 127 DOLL,C	BIOEN >1609	550 A	3	BIOL MASS TRANSPORT TTH 330-450 CR/NC ONLY ENTRY CODES HHL 309	HST T351 BASSINGTHWA
LIBR 3902	511 U	3	LIBR ADGN SKILLS W 500-725 PM MAJORS ONLY OTHERS BY PERM SUZ 133	SUZ 127 STROUP,E	LIBR 3917	583 A	3	COOP INFO SYSTEMS TTH 830-950 MAJORS ONLY OTHERS BY PERM SUZ 133	SUZ 127 MIGNONLE	BIOEN >1610	581 A	4	BIOMEDICAL OPTICS MWF 1030-1120 T 130-420 TH 830-1120 ENTRY CODES HHL 309	HST T360A,BURNS,D HST T365 HST T365	
LIBR 3903	522 AA	3	DESCRIPTIVE CAT MWF 1030-1120 ARR MAJORS ONLY OTHERS BY PERM SUZ 133	SUZ 127 SOPER,M	LIBR 3918	565 A	3	INFO IN POLICYMAKING TTH 1230-150 W/PB AF 581 A CR/NC ONLY MAJORS ONLY OTHERS BY PERM SUZ 133	PAR 106 SY,K	BIOEN >1611	AA	4	MWF 1030-1120 T 130-420 ENTRY CODES HHL 309	HST T360A,BURNS,D HST T365	
LIBR 3904	523 AA	3	SUBJECT ANALYSIS MWF 930-1020 ARR MAJORS ONLY OTHERS BY PERMISSION SUZ 133	SUZ 127 SOPER,M	LIBR 3919	590 A	4	DIRECTED FIELD WORK ARR CR/NC ONLY MAJORS ONLY OTHERS BY PERM SUZ 133	CHISHOLM,M	BIOEN >1612	AB	4	MWF 1030-1120 TH 830-1120 ENTRY CODES HHL 309	HST T360A,BURNS,D HST T365	
LIBR 3905	527 A	3	CONSTRUC INDEX LANG TTH 1030-1150 CR/NC ONLY MAJORS ONLY OTHERS BY PERM SUZ 133	SUZ 127 FIDEL,R	LIBR 3920	592 A	3	ASPECTS OF PUBLISHING MWF 930-1020 CR/NC ONLY MAJORS ONLY OTHERS BY PERM SUZ 133	SAV 241 SKELLEY,G	BIOEN >1613	568 A	4	DIAGE PROC COMP SYS TTH 400-550 ENTRY CODES HHL 309	EEB 218 KMA,Y	
LIBR 3906	528 AA	3	LITERATURE SRCHNG MWF 1230-120 ARR MAJORS ONLY OTHERS BY PERM SUZ 133	SUZ 127 MIGNONLE	LIBR 3921	600 A	VAR	INDEPENDNT STDY/RSCH ARR CR/NC ONLY MAJORS ONLY OTHERS BY PERM SUZ 133		BIOEN >1614	590 A	3	ADV BIOMATERIALS WF 1030-1150 W/CH E 590 A	BNS 115 RATHER HOFFMAN HORBETT YAGER	
LIBR 3907	533 A	3	BIBLIO RELA DBASES MWF 1230-120 MAJORS ONLY OTHERS BY PERM SUZ 133	SAV 313 BROOKS,T	LIBR 3922	700 A	VAR	MASTERS THESIS ARR CR/NC ONLY MAJORS ONLY OTHERS BY PERM SUZ 133		BIOEN >1615	599 A	3	SPEC TOPICS BIOENG TTH 100-250 ENTRY CODES HHL 309	EEB 420 NELSON,A	
LIBR 3908	541 A	3	INFO ACCESS IN HUM MWF 1130-1220 MAJORS ONLY OTHERS BY PERM SUZ 133	SAV 317 NELSON,J	INTERSCHOOL OR INTERCOLLEGE PROGRAMS										
LIBR 3909	543 AA	3	INFO ACC SCI TECH MWF 1130-1220 ARR MAJORS ONLY OTHERS BY PERM SUZ 133	SUZ 127 SKELLEY,G	BIOENGINEERING										
LIBR 3910	545 A	3	GOVERNMENT PUBLICTN MWF 830-920 CR/NC ONLY MAJORS ONLY OTHERS BY PERM SUZ 133	SUZ 127 SY,K	* ENTRY CODES AVAILABLE IN HHL 309										
LIBR 3911	550 U	3	CHLD MAT-BIBLIO T 430-720 PM LIBRARY & INFORMATION SCIENCE MAJORS ONLY OTHERS BY PERMISSION SUZ 133	SUZ 127 DOLL,C	BIOEN 1602	289 A	1	INTRO TO BIOENGR T 1230-120 CR/NC ONLY	EEB 321 VERDUGO,P	BIOEN >1620	700 A	VAR	MASTERS THESIS ARR	BURNS,D YAGER,P HORBETT,T KMA,Y CHEUNG,P BASSINGTHWA JOHNSON,D MARTIN,R JOHNSON,D HALBERT,S CANTINO,M SPELMA,NF GUY,A	
					BIOEN 1603	401 A	3	ENG ANLYS CELL FCTN TTH 1030-1150	#N 064 VERDUGO,P				CR/NC ONLY ENTRY CODES HHL 309		
					BIOEN >1604	436 AA	4	MEDICAL INSTRUMENTN MWF 830-920 T 830-1120 W/E E 436 AA ENTRY CODES HHL 309	HST T360 SPELMA,NF HST T365						
					>1605	AB	4	MWF 830-920 TH 130-420 W/E E 436 AB ENTRY CODES HHL 309	HST T360 SPELMA,NF HST T365				CR/NC ONLY ENTRY CODES HHL 309		

UNIVERSITY OF WASHINGTON

SPRING QUARTER 1990

DEPT SLN	COURSE SECTION	CRD	TITLE DAY	TIME	BLDG ROOM	INSTR	DEPT SLN	COURSE SECTION	CRD	TITLE DAY	TIME	BLDG ROOM	INSTR	DEPT SLN	COURSE SECTION	CRD	TITLE DAY	TIME	BLDG ROOM	INSTR	
SPEC CODE							SPEC CODE							SPEC CODE							
BIOENGINEERING (cont.)																					
BIOEN >1621	800 A	VAR	DOCTORAL DISSERTATION	ARR		POLLACK,G JOHNSON,D CANTINO,M BASSINGTHWA MARTIN,R VERDUGO,P CHEUNG,P	UCONJ >6179	490 U	3	SOC SENSITVY H CARE M 530-720 PM CR/NC ONLY NURSING RESPONSIBLE ENTRY CODES HST T411				1580 AD	4		WTF 830-920 TH 230-320 W 830-920 1230-120	HST T439 HST T739 HST T439 HST T473	PALMITER,R YOUNG,E PALMITER,R YOUNG,E		
							UCONJ 6180	492 B	3	DD CH-SLCT TOPICS T 330-620	CDC 181	HOLM,V		BIOC >1582	499 A	VAR	UNDERGRAD RESEARCH ARR CR/NC ONLY			DAVIS,T	
						CR/NC ONLY ENTRY CODES HSL 309	UCONJ >6181	503 A	1	INTRNL HEALTH ED TH 530-650 PM CR/NC ONLY ENTRY CODES HSD E304 FAMED RESP			BIOC 1583	520 A	1	SEMINAR TH 330-450 CR/NC ONLY PERM BY INSTR	HST T747	YOUNG,E			
QUANTITATIVE SCIENCE																					
Q SCI 5521	341 AA	3	APPL COAMP PROG T 830-1020	FTR 106	BRIGGS,D		UCONJ >6182	506 A	3	CELLMOLE BIO & DIS TTH 830-950 ENTRY CODES HSD E511 PATH RESPONSIBLE	HST T733	BYERS,P	BIOC >1584	532 A	3	ADV BIOCHEMISTRY WTF 1130-1220	HST T359	BORNSTEIN,P HURLEY,J GLOMSET,J DAVIS,T SHAPRO,B HAUSCHKAS			
5522	AB	3	TH 830-1020	FTR 106	BRIGGS,D		UCONJ 6183	510 A	0	SEM NEUROBIOL T 1130-1250 CR/NC ONLY P BIO RESPONSIBLE	HSD G417	FETZE	BIOC >1585	542 A	2	LITERATURE REVIEW ARR CR/NC ONLY			GLOMSET,J		
5523	AA	5	INTRO PROBABL&STAT MTWF 130-220	FTR 106	MATHEWS,S		UCONJ 6184	511 A	3	HOME HEALTH CARE TH 230-450	HST T474		BIOC 1586	562 A	2	PHYSICAL BIOCHEM II TTH 930-1020	HST T360	REDD,B PARSON,W			
5524	AB	5	N 230-420	FTR 106			UCONJ >6185	513 A	2	DIABETES PT MGMT ARR CR/NC ONLY NURSING RESPONSIBLE			BIOC >1587	581 A	3	INTRO TO RESEARCH ARR CR/NC ONLY			HURLEY,J		
Q SCI 5525	391 A	3	INTRO MATRICES&APPL WTF 830-920	FTR 034	BARE,B		UCONJ 6186	526 ZH	4	NEUROBIOL LAB RSRCH ARR			BIOC 1588	582 A	1	CUR TOP SIGNAL TRAN ARR			HURLEY,J SHAPRO,B		
5526	AA	4	FISH STOCK ASSMNT WTF 230-320 TH 1230-320 W/FSH 458 AA	FTR 003 HCK 316	HELBORN,R		UCONJ >6187	584 A	1	PLANT TUMORS F 400-520 CR/NC ONLY ENTRY CODES HSJ J405 BIOCHEM RESPONSIBLE	HST T360A		BIOC 1589	585 A	1	NUCLEIC ACIDS,BIOC ARR			YOUNG,E		
5527	AA	5	QUANT WILDLF ASSMNT MTWTF 1230-120	FTR 003	SKALSKJ		RICH 5652	399 A	0	THIS IS A DUMBAY ARR			BIOC 1590	589 A	1	STRUCT MACROMOL ARR CR/NC ONLY PERM OF INSTR			BORNSTEIN,P		
5528	A	3	SAMPLING THEORY W/STAT 480 A	HCK 132	RUSTAGL,K		SCHOOL OF MEDICINE ANESTHESIOLOGY					BIOC 1591	590 A	1	PROTEIN&ENZYME SHNR ARR CR/NC ONLY PERM BY INSTR						
5529	AA	5	STAT INFR APPL RSCH MTWF 930-1020 M 230-420	FTR 034 FTR 034	RUSTAGL,K		* COURSES NUMBERED WITH A P SUFFIX ARE NOT GRADUATE COURSES BUT ARE INTENDED FOR MEDICAL STUDENTS ONLY. * ENTRY CODES AVAILABLE IN HSB BB1415					BIOC 1592	591 A	1	SANR PROTEIN STRUCT ARR			HERRIOTT,J JENSEN,L			
5530	AB	5	MTWTF 930-1020 T 1230-220	FTR 034 FTR 034	RUSTAGL,K		ANEST >1160	498 A	5	ANAT ANLYS ANM DSES ARR ENTRY CODES HSA B1415A		ROSS,B	BIOC 1593	592 A	1	W/B STR 591 A CR/NC ONLY PERM BY INSTR					
5531	A	3	EXPERIMENTAL DESIGN TTH 1030-1150 W/STAT 486 A	FTR 003	MC CAUGHY,R		ANEST >1161	499 A	VAR	UNDERGRAD RESEARCH ARR ENTRY CODES HSA B1415A FIRST 6 WEEKS		ROSS,B	BIOC 1594	593 A	1	TPCS BIOC REGULATN ARR CR/NC ONLY PERM BY INSTR			MORRIS,D		
5532	A	1-5	UNDERGRAD RESEARCH ARR CR/NC ONLY ENTRY CODES CQS				>1162	B H	VAR	ARR ENTRY CODES HSA B1415A SECOND 6 WEEKS		ROSS,B	BIOC 1595	594 A	1	ACTVA OF DEVELOP ARR CR/NC ONLY PERM BY INSTR			SHAPRO,B		
5533	A	1-4	STATSTCL CONSULTING ARR ENTRY CODES CQS				BIOCHEMISTRY					BIOC 1596	594 A	1	GLYCOGEN METAB SHNR ARR CR/NC ONLY PERM BY INSTR			FSCHER,E			
5534	A	3	ANLYS ECOL DATA I TTH 1030-1150	CQS 306	CONQUEST,L		* ENTRY CODES AVAILABLE IN HSJ J405 * PERMISSION OBTAINED IN HSJ J405					BIOC 1597	595 A	1	MEMBRANES,BIOENERG ARR CR/NC ONLY PERM BY INSTR			PARSON,W			
5535	AA	3	SPATL PROCSSES ECOL W 230-320 F 100-450	CQS 306 CQS 306	FORDE		BIOC 1576	426 ZH	3	BIOCHEM LAB TTH 130-520 TTH 130-520	HST T568 HST T574	DAVIE,E	BIOC 1597	596 A	1	GENE EXPRESSION ARR CR/NC ONLY PERM BY INSTR			PALMITER,R		
5536	A	3	ADV ANLY STK ASSMNT WTF 1130-1250 W/FSH 558 A	FTR 106	GALLUCCI,V		BIOC 1577	442 AA	4	MOLECULAR BIOLOGY WTF 830-920 M 330-420	HST T439 HST T359	PALMITER,R YOUNG,E	BIOC 1598	598 A	1	SANR DEVELOPMTL BIOL ARR CR/NC ONLY PERM BY INSTR			HAUSCHKAS		
5537	A	2	SEM QUAN ECOLOGY W 330-450 CR/NC ONLY	CQS 306	GALLUCCI,V		1578	AB	4	WTF 830-920 T 130-220	HST T439 HSD E216	PALMITER,R YOUNG,E									
5538	A	1	SPEC TOP RES MANGMT ARR ENTRY CODES CQS				1579	AC	4	WTF 830-920 W 130-220	HST T439 HST T733	PALMITER,R YOUNG,E									
5539	A	VAR	RES QUAN RESRCH MGT ARR CR/NC ONLY ENTRY CODES CQS																		

W = WRITING COURSE MEETING LAY REQUIREMENT H = HONORS B = WRITING COURSE AND HONORS % = NEW COURSE (SEE FRONT OF TIME SCHEDULE)
> ENROLLMENT IN THIS SECTION IS LIMITED, AND STUDENTS MUST OBTAIN ENTRY CODES.

UNIVERSITY OF WASHINGTON

SPRING QUARTER 1990

DEPT SLN SPEC CODE	COURSE SECTION	CRD	TITLE DAY COMMENTS	TIME	BLDG ROOM	INSTR	DEPT SLN SPEC CODE	COURSE SECTION	CRD	TITLE DAY COMMENTS	TIME	BLDG ROOM	INSTR	DEPT SLN SPEC CODE	COURSE SECTION	CRD	TITLE DAY COMMENTS	TIME	BLDG ROOM	INSTR			
BIOCHEMISTRY (cont.)							B STR 1569	595 A	1	SKIN BIOL W	930-1050	HSR RR134	HOLBROOK,K FLECKMAN,P	CONJ 2162	475 A	2	ALCOHOLISM F	830-1020	HST T359	SAMSON,H KHALAFAND			
BIOC 1599	A	VAR	INDEPENDNT STDY/RSCH ARR PERM BY INSTR			HURLEY,J								CONJ >2163	505P A	1	P-PAIN CLINIC PCPT ARR ENTRY CODES URV HOSP PAIN CLINIC UMC EE405 NR RESPONSIBLE				LOESER,J		
BIOC 1600	A	VAR	MASTERS THESIS ARR PERM BY INSTR											CONJ >2164	585 ZH	1-3	SURGICAL ANATOMY ARR ENTRY CODES HSD G514C B STR RESPONSIBLE				GRANEY,D		
BIOC 1601	A	VAR	DOCTORAL DISSERTATN ARR PERM BY INSTR			HURLEY,J								CONJ >2165	698P A	VAR	P-FOREIGN MED CLERK ARR ENTRY CODES HSA A320 SCHOOL OF MED RESP						
BIOLOGICAL STRUCTURE							B STR >1571	598 A	2	BIOL STR READING ARR CR/NC ONLY			GADDUM-ROSSE	CONJ 2166	699P A	VAR	P-CLIN CLKSHPS ARR MED MAJORS ONLY						
* ENTRY CODES AVAILABLE IN HSD G517							B STR 1555	301 A	6	GENERAL ANATOMY TTH 130-420		HST T625	OLSHN,L BASKIND VERNON,R KASHWA,H RHODES,L										
* PERMISSION OBTAINED IN HSD G517							B STR >1556	488 A	VAR	UNDERGRAD THESIS ARR													
B STR >1557	A	VAR	UNDERGRAD RESEARCH ARR																				
B STR >1558	AA	1-5	GROSS ANATOMY ARR			GRANEY,D BRODERSON,S BARRS CLARK,J KASHWA,H GEHRG,J																	
B STR 1559	A	1	EMBRYOL/DEVEL BIOL ARR CR/NC ONLY			NAMEROFF,J																	
B STR 1560	A	2	STRUCT BIOL MOLEC ARR			STENKAMP,P ADHAANLE SIEKEL																	
B STR >1561	ZH	2	SEMIN DISSECTION ARR			SUNDSTEN,J																	
B STR 1562	A	1-6	SPEC PROB IN ANAT ARR																				
B STR >1563	A	VAR	LAB ROTATION IN BST ARR																				
B STR 1564	A	3	CELL & SYSTEMS BIOL TTH 330-450			HST T360	SAGE,E																
B STR 1565	A	2	RESEARCH PROPOSALS ARR			HOLBROOK,K POLLACK,S ROSSE,C VERDUGO,P																	
B STR 1566	A	1	SMRN PROTEIN STRUCT ARR W/BOC 591 A CR/NC ONLY PERM OF INSTR			STENKAMP,P ADHAANLE HERRIOTT																	
B STR >1567	A	1	REPROD DEVELOP SEM ARR CR/NC ONLY			MULLER,C																	
B STR 1568	A	1	SEMINAR MYOGENESIS ARR CR/NC ONLY PERM OF INSTR			NAMEROFF,J																	
COMPARATIVE MEDICINE							C MED >1740	512 ZH	5	ANAT ANALY ANM DSES ARR			VAN HOOSER LIGGITT,H	FAMED >3049	489 A	VAR	UNDERGRAD RESEARCH ARR ENTRY CODES HSD E304				TAYLOR,T		
C MED 1741	A	1	COMP PATH CONF ARR PERMISSION IN HST T138			VAN HOOSER LIGGITT,H	FAMED >3050	501P A	2.5	P-INT FAM MED PRCTP ARR ENTRY CODES HSD E304										NEIGHBOR,W			
C MED 1742	A	1	CURR LIT LAB AN MED ARR			DENNIS,M VAN HOOSER DI GIACOMO,R LADGES,W PRICE,L LIGGITT,H	FAMED >3051	505P A	1	P-RURAL PRECPTRSHIP ARR ENTRY CODES HSD E304											DOBES		
C MED 1743	A	1	CLINICAL CONFERENCE ARR CR/NC ONLY			DENNIS,M VAN HOOSER DI GIACOMO,R LADGES,W PRICE,L LIGGITT,H	FAMED 3052	522P A	8	P-CONT CLKSHP FAMED W 1030-1150											NEIGHBOR,W		
CONJOINT							CONJ >2158	342 AA	4	HUMAN ANAT-PHYSIOL MWF 130-220 HST T625 BECKER,W 830-950 HST T488 PETERMANA MF 830-950 HST T489 HST T666				HUBIO 3625	500P A	1	P-AGED PRACPREP WAM ARR W&B2 STUDENTS ONLY						HUNT,D
>2159	AB	4	MWF 130-220 HST T625 BECKER,W MF 1030-1150 HST T488 PETERMANA MF 1030-1150 HST T489 HST T666				HUBIO 3656	501P A	VAR	P-HU BIO SPEC PROJ ARR MED MAJORS ONLY											HUNT,D		
>2160	AC	4	MWF 130-220 HST T625 BECKER,W TTH 1030-1150 HST T488 PETERMANA TTH 1030-1150 HST T489 HST T666				HUBIO 3657	530P A	2	P-EPIDEMOLOGY ARR MED MAJORS ONLY											CHU,J		
>2161	AD	4	MWF 130-220 HST T625 BECKER,W TTH 100-220 HST T488 PETERMANA TTH 100-220 HST T489 HST T666				HUBIO 3658	531P A	5	P-HEAD,NECK & ENT ARR LEC-DISCUSSION MED MAJORS ONLY											GRANEY,D HOLBROOK,K WEYKULLERE GEHRG,J		
							HUBIO 3659	532P A	6	P-NERVOUS SYSTEM ARR												SHERKH HARRIS,R SPENCE,A ALVORDE,L SUNDSTEN,J HENDRICKSON	
							HUBIO 3660	534P A	2	P-HS INF DIS I-B ARR MED MAJORS ONLY													MOSELEY,S LORRY,S COREY,L
							HUBIO 3661	535P A	4	P-INTRO CLIN MED ARR MED MAJORS ONLY LEC-DISCUSSION													PIERSON,D CARR,J ROBERTSON,W MC ARTHUR,J LEVERSEE,J MC CORCKO,T

W = WRITING COURSE MEETING UW REQUIREMENT H = HONORS B = WRITING COURSE AND HONORS % = NEW COURSE (SEE FRONT OF TIME SCHEDULE)
 > ENROLLMENT IN THIS SECTION IS LIMITED, AND STUDENTS MUST OBTAIN ENTRY CODES.

UNIVERSITY OF WASHINGTON SPRING QUARTER 1990

DEPT SLN SPEC CODE	COURSE SECTION CRD	TITLE DAY COMMENTS	TIME	BLDG ROOM INSTR	DEPT SLN SPEC CODE	COURSE SECTION CRD	TITLE DAY COMMENTS	TIME	BLDG ROOM INSTR	DEPT SLN SPEC CODE	COURSE SECTION CRD	TITLE DAY COMMENTS	TIME	BLDG ROOM INSTR
HUMAN BIOLOGY (cont.)										MICROBIOLOGY				
HUBIO 3662	560P A	P-INTRO CLIN MED	ARR	5	MC ARTHUR, J. GOODELL, B. FARRELL, D. KINYOUN, J. LEVERSEE, J. GOODELL, B. KILCOYNE, R. BENNETT, C. CAPLAN, R.	LAB M 3802	424 A	CLIN MICROBIOLOGY	ARR	VAR	PERM BY INSTRUCTOR	• •	MC GONAGLE, J.	
MED MAJORS ONLY										MICRO 4228				
HUBIO 3663	562P A	P-URINARY SYSTEM	ARR	4	SHERRARD, D. ANSELL, J. CHAPMAN, W. DAVISON, R. LINDNER, A. AHMAD, S. MAYO, J. SCREIBER, B. SHEN, F.	LAB M 3803	425 A	CLIN HEMATOLOGY	ARR	VAR	PERM BY INSTRUCTOR	• •	BEHRENS, J.	
MED MAJORS ONLY										MICRO 4229				
HUBIO 3664	563P A	P-SYST HU BEHAV II	ARR	3	WARD, J. L. HUNT, D. REFLER, B. KATON, W. WOMACK, W. OJEMANN, G. ANDERSON, L. BRODT, T. WALKER, D. REES, R. PRINZ, P. SELLS, C. ROSZELL, D.	LAB M 3804	427 A	SEL ST LAB MED	ARR	VAR		• •	HAMERNYK, P. MC GONAGLE, J. LE CRONE, C. BEHRENS, J. TONYOLAP, P. CLAYSON, K.	
MED MAJORS ONLY										MICRO 4230				
> 3665	B	ARR	CR/NC ONLY	3	ENTRY CODES UWC CC 902 O.T. STUDENTS ONLY	LAB M 499	> 3805	UNDERGRAD RES	ARR	VAR	CR/NC ONLY	• •		
HUBIO 3666	564P A	P-PHYN OF PHARM II	ARR	3	HORTALA, A. HALPERN, L. VINCENTZ, F. VEITH, R.	LAB M 502	3806	LAB MED GRND ROUNDS	W	1	330-420	HSD D209	DETT, J.	
MED MAJORS ONLY										MICRO > 4231				
HUBIO 3667	565P A	P-REPRODUCTION	ARR	3.5	GADOUA, RASSE	LAB M 510	3807	RESEARCH CONFERENCE	W	1	230-320	UWC MW13AB88.R		
MED MAJORS ONLY										MICRO > 4232				
HUBIO 3668	567P A	P-SKIN SYSTEM	ARR	2	FLECKMAN, P. HOLBROOK, K. OLENKO, O. RAUGL, T. DALED, C. CARLSEN, R.	LAB M 521	> 3808	ADV LAB HEMATOLOGY	ARR	1	CR/NC ONLY	• •	DETT, J.	
MED MAJORS ONLY										MICRO > 4233				
LABORATORY MEDICINE					MEDICAL EDUCATION									
* COURSE ENTRY CODES IN LAB MED OFFICE UWC NW 120					MEDED > 4205					499 A				
* PERMISSION OBTAINED IN UWC NW 120					MEDED > 4206					521 A				
LAB M 3798	418 AA	TPCS IN CLINCL CHEM	TTH	4	130-220 HST T359 930-1220 HST T567 930-1220 HST T575	MEDED > 4205	499 A	UNDERGRAD RESEARCH	ARR	VAR		• •	CARLINE, J. IRBY, D. SCOTT, C.	
LAB M 3799	418 AB	TPCS IN CLINCL CHEM	TTH	4	130-220 HST T359 230-520 HST T575 230-520 HST T575 930-1220 HST T567 930-1220 HST T575	MEDED > 4206	521 A	EVAL LEARN HLTH SCI	TH	2	930-1120 HST T474	CARLINE, J.		
LAB M 3800	422 A	TOPICS HEM & IMMUN	MWF	3	830-920 HSD E214	MEDED > 4205	499 A	UNDERGRAD RESEARCH	ARR	VAR		• •	CARLINE, J. IRBY, D. SCOTT, C.	
LAB M 3801	423 A	CLIN CHEMISTRY	ARR	VAR	PERM BY INSTRUCTOR	MEDED > 4206	521 A	EVAL LEARN HLTH SCI	TH	2	930-1120 HST T474	CARLINE, J.		
					MEDICINE									
					* ENTRY CODES AVAILABLE IN HSR RR513					MICRO 447				
					* PERMISSION OBTAINED IN HSR RR513					MICRO > 4240				
LAB M 418	3798 AA	TPCS IN CLINCL CHEM	TTH	4	130-220 HST T359 930-1220 HST T567 930-1220 HST T575	MEDED > 4205	499 A	UNDERGRAD RESEARCH	ARR	VAR		• •	CARLINE, J. IRBY, D. SCOTT, C.	
LAB M 418	3799 AB	TPCS IN CLINCL CHEM	TTH	4	130-220 HST T359 230-520 HST T575 230-520 HST T575 930-1220 HST T567 930-1220 HST T575	MEDED > 4206	521 A	EVAL LEARN HLTH SCI	TH	2	930-1120 HST T474	CARLINE, J.		
LAB M 422	3800 A	TOPICS HEM & IMMUN	MWF	3	830-920 HSD E214	MEDED > 4205	499 A	UNDERGRAD RESEARCH	ARR	VAR		• •	CARLINE, J. IRBY, D. SCOTT, C.	
LAB M 423	3801 A	CLIN CHEMISTRY	ARR	VAR	PERM BY INSTRUCTOR	MEDED > 4206	521 A	EVAL LEARN HLTH SCI	TH	2	930-1120 HST T474	CARLINE, J.		
					* ENTRY CODES AVAILABLE IN HSR RR513					MICRO 447				
					* PERMISSION OBTAINED IN HSR RR513					MICRO > 4240				
LAB M 498	> 4189	UNDERGRAD THESIS	ARR	VAR		MEDED > 4205	499 A	UNDERGRAD RESEARCH	ARR	VAR		• •	CARLINE, J. IRBY, D. SCOTT, C.	
LAB M 499	> 4190	UNDERGRAD RESEARCH	ARR	VAR		MEDED > 4206	521 A	EVAL LEARN HLTH SCI	TH	2	930-1120 HST T474	CARLINE, J.		
LAB M 505P	> 4191	P-PRECEP IN MED	ARR	1	CR/NC ONLY	MEDED > 4205	499 A	UNDERGRAD RESEARCH	ARR	VAR		• •	CARLINE, J. IRBY, D. SCOTT, C.	
LAB M 531P	4192	P-HUMAN GENETICS	F	VAR	12 WEEKS	MEDED > 4206	521 A	EVAL LEARN HLTH SCI	TH	2	930-1120 HST T474	CARLINE, J.		
					* ENTRY CODES AVAILABLE IN HSR RR513					MICRO 447				
					* PERMISSION OBTAINED IN HSR RR513					MICRO > 4240				
LAB M 498	> 4189	UNDERGRAD THESIS	ARR	VAR		MEDED > 4205	499 A	UNDERGRAD RESEARCH	ARR	VAR		• •	CARLINE, J. IRBY, D. SCOTT, C.	
LAB M 499	> 4190	UNDERGRAD RESEARCH	ARR	VAR		MEDED > 4206	521 A	EVAL LEARN HLTH SCI	TH	2	930-1120 HST T474	CARLINE, J.		
LAB M 505P	> 4191	P-PRECEP IN MED	ARR	1	CR/NC ONLY	MEDED > 4205	499 A	UNDERGRAD RESEARCH	ARR	VAR		• •	CARLINE, J. IRBY, D. SCOTT, C.	
LAB M 531P	4192	P-HUMAN GENETICS	F	VAR	12 WEEKS	MEDED > 4206	521 A	EVAL LEARN HLTH SCI	TH	2	930-1120 HST T474	CARLINE, J.		
					* ENTRY CODES AVAILABLE IN HSR RR513					MICRO 447				
					* PERMISSION OBTAINED IN HSR RR513					MICRO > 4240				
LAB M 498	> 4189	UNDERGRAD THESIS	ARR	VAR		MEDED > 4205	499 A	UNDERGRAD RESEARCH	ARR	VAR		• •	CARLINE, J. IRBY, D. SCOTT, C.	
LAB M 499	> 4190	UNDERGRAD RESEARCH	ARR	VAR		MEDED > 4206	521 A	EVAL LEARN HLTH SCI	TH	2	930-1120 HST T474	CARLINE, J.		
LAB M 505P	> 4191	P-PRECEP IN MED	ARR	1	CR/NC ONLY	MEDED > 4205	499 A	UNDERGRAD RESEARCH	ARR	VAR		• •	CARLINE, J. IRBY, D. SCOTT, C.	
LAB M 531P	4192	P-HUMAN GENETICS	F	VAR	12 WEEKS	MEDED > 4206	521 A	EVAL LEARN HLTH SCI	TH	2	930-1120 HST T474	CARLINE, J.		
					* ENTRY CODES AVAILABLE IN HSR RR513					MICRO 447				
					* PERMISSION OBTAINED IN HSR RR513					MICRO > 4240				
LAB M 498	> 4189	UNDERGRAD THESIS	ARR	VAR		MEDED > 4205	499 A	UNDERGRAD RESEARCH	ARR	VAR		• •	CARLINE, J. IRBY, D. SCOTT, C.	
LAB M 499	> 4190	UNDERGRAD RESEARCH	ARR	VAR		MEDED > 4206	521 A	EVAL LEARN HLTH SCI	TH	2	930-1120 HST T474	CARLINE, J.		
LAB M 505P	> 4191	P-PRECEP IN MED	ARR	1	CR/NC ONLY	MEDED > 4205	499 A	UNDERGRAD RESEARCH	ARR	VAR		• •	CARLINE, J. IRBY, D. SCOTT, C.	
LAB M 531P	4192	P-HUMAN GENETICS	F	VAR	12 WEEKS	MEDED > 4206	521 A	EVAL LEARN HLTH SCI	TH	2	930-1120 HST T474	CARLINE, J.		
					* ENTRY CODES AVAILABLE IN HSR RR513					MICRO 447				
					* PERMISSION OBTAINED IN HSR RR513					MICRO > 4240				
LAB M 498	> 4189	UNDERGRAD THESIS	ARR	VAR		MEDED > 4205	499 A	UNDERGRAD RESEARCH	ARR	VAR		• •	CARLINE, J. IRBY, D. SCOTT, C.	
LAB M 499	> 4190	UNDERGRAD RESEARCH	ARR	VAR		MEDED > 4206	521 A	EVAL LEARN HLTH SCI	TH	2	930-1120 HST T474	CARLINE, J.		
LAB M 505P	> 4191	P-PRECEP IN MED	ARR	1	CR/NC ONLY	MEDED > 4205	499 A	UNDERGRAD RESEARCH	ARR	VAR		• •	CARLINE, J. IRBY, D. SCOTT, C.	
LAB M 531P	4192	P-HUMAN GENETICS	F	VAR	12 WEEKS	MEDED > 4206	521 A	EVAL LEARN HLTH SCI	TH	2	930-1120 HST T474	CARLINE, J.		
					* ENTRY CODES AVAILABLE IN HSR RR513					MICRO 447				
					* PERMISSION OBTAINED IN HSR RR513					MICRO > 4240				
LAB M 498	> 4189	UNDERGRAD THESIS	ARR	VAR		MEDED > 4205	499 A	UNDERGRAD RESEARCH	ARR	VAR		• •	CARLINE, J. IRBY, D. SCOTT, C.	
LAB M 499	> 4190	UNDERGRAD RESEARCH	ARR	VAR		MEDED > 4206	521 A	EVAL LEARN HLTH SCI	TH	2	930-1120 HST T474	CARLINE, J.		
LAB M 505P	> 4191	P-PRECEP IN MED	ARR	1	CR/NC ONLY	MEDED > 4205	499 A	UNDERGRAD RESEARCH	ARR	VAR		• •	CARLINE, J. IRBY, D. SCOTT, C.	
LAB M 531P	4192	P-HUMAN GENETICS	F	VAR	12 WEEKS	MEDED > 4206	521 A	EVAL LEARN HLTH SCI	TH	2	930-1120 HST T474	CARLINE, J.		
					* ENTRY CODES AVAILABLE IN HSR RR513					MICRO 447				
					* PERMISSION OBTAINED IN HSR RR513					MICRO > 4240				
LAB M 498	> 4189	UNDERGRAD THESIS	ARR	VAR		MEDED > 4205	499 A	UNDERGRAD RESEARCH	ARR	VAR		• •	CARLINE, J. IRBY, D. SCOTT, C.	
LAB M 499	> 4190	UNDERGRAD RESEARCH	ARR	VAR		MEDED > 4206	521 A	EVAL LEARN HLTH SCI	TH	2	930-1120 HST T474	CARLINE, J.		
LAB M 505P	> 4191	P-PRECEP IN MED	ARR	1	CR/NC ONLY	MEDED > 4205	499 A	UNDERGRAD RESEARCH	ARR	VAR		• •	CARLINE, J. IRBY, D. SCOTT, C.	
LAB M 531P	4192	P-HUMAN GENETICS	F	VAR	12 WEEKS	MEDED > 4206	521 A	EVAL LEARN HLTH SCI	TH	2	930-1120 HST T474	CARLINE, J.		
					* ENTRY CODES AVAILABLE IN HSR RR513					MICRO 447				
					* PERMISSION OBTAINED IN HSR RR513					MICRO > 4240				
LAB M 498	> 4189	UNDERGRAD THESIS	ARR	VAR		MEDED > 4205	499 A	UNDERGRAD RESEARCH	ARR	VAR		• •	CARLINE, J. IRBY, D. SCOTT, C.	
LAB M 499	> 4190	UNDERGRAD RESEARCH	ARR	VAR		MEDED > 4206	521 A	EVAL LEARN HLTH SCI	TH	2	930-1120 HST T474	CARLINE, J.		
LAB M 505P	> 4191	P-PRECEP IN MED	ARR	1	CR/NC ONLY	MEDED > 4205	499 A	UNDERGRAD RESEARCH	ARR	VAR		• •	CARLINE, J. IRBY, D. SCOTT, C.	
LAB M 531P	4192	P-HUMAN GENETICS	F	VAR	12 WEEKS	MEDED > 4206	521 A	EVAL LEARN HLTH SCI	TH	2	930-1120 HST T474	CARLINE, J.		
					* ENTRY CODES AVAILABLE IN HSR RR513					MICRO 447				
					* PERMISSION OBTAINED IN HSR RR513					MICRO > 4240				
LAB M 498	> 4189	UNDERGRAD THESIS	ARR	VAR		MEDED > 4205	499 A	UNDERGRAD RESEARCH	ARR	VAR		• •	CARLINE, J. IRBY, D. SCOTT, C.	
LAB M 499	> 4190	UNDERGRAD RESEARCH	ARR	VAR		MEDED > 4206	521 A	EVAL LEARN HLTH SCI	TH	2	930-1120 HST T474	CARLINE, J.		
LAB M 505P	> 4191	P-PRECEP IN MED	ARR	1	CR/NC ONLY	MEDED > 4205	499 A	UNDERGRAD RESEARCH	ARR	VAR		• •	CARLINE, J. IRBY, D. SCOTT, C.	
LAB M 531P	4192	P-HUMAN GENETICS	F	VAR	12 WEEKS	MEDED > 4206	521 A	EVAL LEARN HLTH SCI	TH	2	930-1120 HST T474	CARLINE, J.		
					* ENTRY CODES AVAILABLE IN HSR RR513					MICRO 447				
					* PERMISSION OBTAINED IN HSR RR513					MICRO > 4240				
LAB M 498	> 4189	UNDERGRAD THESIS	ARR	VAR		MEDED > 4205	499 A	UNDERGRAD RESEARCH	ARR	VAR		• •	CARLINE, J. IRBY, D. SCOTT, C.	
LAB M 499	> 4190	UNDERGRAD RESEARCH	ARR	VAR		MEDED > 4206	521 A	EVAL LEARN HLTH SCI	TH	2	930-1120 HST T474	CARLINE, J.		
LAB M 505P	> 4191	P-PRECEP IN MED	ARR	1	CR/NC ONLY	MEDED > 4205	499 A	UNDERGRAD RESEARCH	ARR	VAR		• •	CARLINE, J. IRBY, D. SCOTT, C.	
LAB M 531P	4192	P-HUMAN GENETICS	F	VAR	12 WEEKS	MEDED > 4206	521 A	EVAL LEARN HLTH SCI	TH	2	930-1120 HST T474	CARLINE, J.		
					* ENTRY CODES AVAILABLE IN HSR RR513					MICRO 447				
					* PERMISSION OBTAINED IN HSR RR513					MICRO > 4240				
LAB M 498	> 4189	UNDERGRAD THESIS	ARR	VAR		MEDED > 4205	499 A	UNDERGRAD RESEARCH	ARR	VAR		• •	CARLINE, J. IRBY, D. SCOTT, C.	
LAB M 499	> 4190	UNDERGRAD RESEARCH	ARR	VAR		MEDED > 4206	521 A	EVAL LEARN HLTH SCI	TH	2	930-1120 HST T474	CARLINE, J.		
LAB M 505P	> 4191	P-PRECEP IN MED	ARR	1	CR/NC ONLY	MEDED > 4205	499 A	UNDERGRAD RESEARCH	ARR	VAR		• •	CARLINE, J. IRBY, D. SCOTT, C.	
LAB M 531P	4192	P-HUMAN GENETICS	F	VAR	12 WEEKS	MEDED > 4206	521 A	EVAL LEARN HLTH SCI	TH	2	930-1120 HST T474	CARLINE, J.		
					* ENTRY CODES AVAILABLE IN HSR RR513					MICRO 447				
					* PERMISSION OBTAINED IN HSR RR513					MICRO > 4240				
LAB M 498	> 4189	UNDERGRAD THESIS	ARR	VAR		MEDED > 4205	499 A	UNDERGRAD RESEARCH	ARR	VAR				

UNIVERSITY OF WASHINGTON

SPRING QUARTER 1990

109

DEPT SLN SPEC CODE	COURSE SECTION	CRD	TITLE DAY COMMENTS	TIME	BLDG ROOM	INSTR	DEPT SLN SPEC CODE	COURSE SECTION	CRD	TITLE DAY COMMENTS	TIME	BLDG ROOM	INSTR	DEPT SLN SPEC CODE	COURSE SECTION	CRD	TITLE DAY COMMENTS	TIME	BLDG ROOM	INSTR		
MICROBIOLOGY (cont.)																						
MICRO >4244	438 A	VAR	UNDERGRAD THESIS ARR				MICRO 4261	A	VAR	INDEPENDNT STDY/RSCH ARR				MHE >4226	A	VAR	INDEPENDNT STDY/RSCH ARR					
			ENTRY CODES HSD G315 MED STUDENTS ONLY							CR/NC ONLY GRAD MAJORS ONLY												
MICRO >4245	439 A	VAR	UNDERGRAD LAB RSRCH ARR				MICRO 4262	A	VAR	MASTERS THESIS ARR				MHE >4227	A	VAR	MASTERS THESIS ARR					
			CR/NC ONLY ENTRY CODES HSD G315							CR/NC ONLY GRAD MAJORS ONLY												
MICRO 4246	500 A	VAR	INTRO TO RESEARCH ARR				MICRO 4263	A	VAR	DOCTORAL DISSERTATH ARR				OPHTHALMOLOGY								
			CR/NC ONLY GRAD MAJORS ONLY							CR/NC ONLY GRAD MAJORS ONLY				OPHTH >4832	A	VAR	UNDERGRAD THESIS ARR					
MICRO 4247	512 A	1	PHYS GENE EXPRESS ARR			WHITELEY,H	NEUROLOGICAL SURGERY							OPHTH >4833	A	VAR	UNDERGRAD RESEARCH ARR					
			CR/NC ONLY GRAD MAJORS ONLY PERM OF INSTR HSI 1312A				* ENTRY CODES AVAILABLE IN HSR R9744							OPHTH >4834	A	1	P-OPHTH PRECEP ARR					
MICRO 4248	520 A	1	SEMINAR T	400-450	HST T733	KATZE,M LEIGH,J	MICRO >4689	A	VAR	UNDERGRAD THESIS ARR				ORTHOPAEDICS								
			CR/NC ONLY							WYNLH MAYBERG,M ALI-OSMAN,F QUEMANN,G BERGER,M FRANCK,J WESTRUALL SCHWARTZKRON GRADY,M			* ENTRY CODES AVAILABLE IN HSB B81015									
MICRO 4249	522 A	1	CURR RES MICRO TH	1130-1220	HST T531		MICRO >4690	A	VAR	UNDERGRAD RESEARCH ARR				ORTHP >4907	A	VAR	UNDERGRAD THESIS ARR					
			CR/NC ONLY							WYNLH MAYBERG,M ALI-OSMAN,F QUEMANN,G BERGER,M FRANCK,J WESTRUALL SCHWARTZKRON GRADY,M			ORTHP >4908	A	VAR	UNDERGRAD RESEARCH ARR						
MICRO 4250	525 A	1	CELL SURFACE W	330-450	HST T531	HAKAMORI	MICRO >4691	B	VAR	ARR				ORTHP >4909	A	1	P-PRECEPT ORTHP ARR					
			W/PABIO 525 A							WYNLH MAYBERG,M ALI-OSMAN,F QUEMANN,G BERGER,M FRANCK,J WESTRUALL SCHWARTZKRON GRADY,M			* ENTRY CODES AVAILABLE IN HSB B81015									
MICRO 4251	532 A	1	SEM IN GEN MICRO TH	130-220	HST T360	LEIGH,J	OBSTETRICS & GYNECOLOGY							OTOL >4910	A	VAR	UNDERGRAD THESIS ARR					
			CR/NC ONLY GRAD MAJORS ONLY PERM OF INSTR HSD E311				* ENTRY CODES AVAILABLE IN HSB B8667B							OTOL >4911	B	VAR	ARR					
MICRO 4252	550 A	1	SELECTED TOPICS I&M F	900-950	HST I264	CLARKE	OB GY >4734	A	VAR	UNDERGRAD THESIS ARR				OTOL >4912	C	VAR	ARR					
			CR/NC ONLY							VONTVERL				* ENTRY CODES AVAILABLE IN HSB B81165								
MICRO 4253	552P A	4	P-PATHOGENIC MICRO MW	930-1020	HST T739	MOSELEY,S LORY,S KATZE,M	OB GY >4735	A	VAR	UNDERGRAD RESEARCH ARR				OTOL >4913	A	VAR	ARR					
			INCLUDES LAB TIME ROOM TO BE ARR							VONTVERL				* ENTRY CODES AVAILABLE IN HSA C514								
MICRO 4254	554 A	1	MOLEC & MED MICRO T	1130-1220	HST T531	MOSELEY,S LORY,S	OB GY >4736	A	VAR	P-OB&GYN INVESTGA ARR				* PERMISSION OBTAINED IN HSA C514								
			CR/NC ONLY GRAD MAJORS ONLY PERM OF INSTR HSB H325							VONTVERL			PATHOLOGY									
MICRO >4255	555 A	2.5	ADV CLINICAL MICRO MW	1130-1220	UAC MW17	SCHOENKNECHT	* ENTRY CODES AVAILABLE IN HSA A204							PATH 4945	B	4	GENERAL PATHOLOGY MW	930-1020	HST T625	BOWEN-POPE,D		
			CR/NC ONLY ENTRY CODES HSD G315				MEDICAL HISTORY & ETHICS							PATH 4946	A	3	SYSTEMIC PATHOLOGY MW	130-320	HSD D209	RABINOVITCH REICHENBACH LAZERT,G HAGGITT,R SHULMAN,H SCHMIDT,R MAKIELSKA SUKAS KIDD,P LANTZ,D GEYERS		
MICRO >4256	556 A	VAR	CLIN MICRO TNG&RSCH ARR			SCHOENKNECHT FRITSCH,E,T	MHE 4219	AA	5	MOD BIO HIST PERSP				PATH 4947	A	VAR	UNDERGRAD THESIS ARR					
			CR/NC ONLY ENTRY CODES HSD G315							MWF 930-1020 TTH 930-1020	CHL 015 CHL 015			* ENTRY CODES AVAILABLE IN HSA C514								
MICRO 4257	570 A	4	ADV MOLEC&CELL BIOLUN TTH	1030-1220	HST T530	CLARKE	MHE 4220	A	3	RISE DEV SPORTS MED				* PERMISSION OBTAINED IN HSA C514								
			CR/NC ONLY							MWF 1030-1120	HST T639	BERRYMAN,J	PATHOLOGY									
MICRO 4258	573 A	1	GEN BIOLUNOL SEMINAR ARR			CLARKE	MHE >4221	A	VAR	UNDERGRAD THESIS ARR				* ENTRY CODES AVAILABLE IN HSA C514								
			CR/NC ONLY										* PERMISSION OBTAINED IN HSA C514									
MICRO 4259	585 A	1	RES CELL MOL BIOL ARR			CHAMPOUL,J	MHE >4222	A	VAR	UNDERGRAD RESEARCH ARR				PATHOLOGY								
			CR/NC ONLY GRAD MAJORS ONLY PERM OF INSTR HSD F306										* ENTRY CODES AVAILABLE IN HSA C514									
MICRO >4260	589 A	VAR	TPCS IN MICRO & I&M ARR				MHE >4223	A	1	P-MEDICAL ETHICS M	1130-1220	HST T474	JECKER,N	* PERMISSION OBTAINED IN HSA C514								
			CR/NC ONLY ENTRY CODES HSD G315										* PERMISSION OBTAINED IN HSA C514									
							MHE >4224	A	3	ETH PROBS SUR DEATH W	530-820 PM	HST T473	MC CORMICK,T	PATHOLOGY								
													* ENTRY CODES AVAILABLE IN HSA C514									
							MHE >4225	A	3	SEM CLINICAL ETHICS W	230-520	HSA A204	JONSEN,A	* PERMISSION OBTAINED IN HSA C514								
													PATHOLOGY									

W = WRITING COURSE MEETING LAW REQUIREMENT H = HONORS B = WRITING COURSE AND HONORS % = NEW COURSE (SEE FRONT OF TIME SCHEDULE)
 > ENROLLMENT IN THIS SECTION IS LIMITED, AND STUDENTS MUST OBTAIN ENTRY CODES.

UNIVERSITY OF WASHINGTON

SPRING QUARTER 1990

DEPT SLN SPEC CODE	COURSE SECTION	CRD	TITLE DAY COMMENTS	TIME	BLDG ROOM INSTR	DEPT SLN SPEC CODE	COURSE SECTION	CRD	TITLE DAY COMMENTS	TIME	BLDG ROOM INSTR	DEPT SLN SPEC CODE	COURSE SECTION	CRD	TITLE DAY COMMENTS	TIME	BLDG ROOM INSTR						
PATHOLOGY (cont.)																							
PATH >4948	499 A	VAR	UNDERGRAD RESEARCH ARR		DISTECHE,C NARAYANANLA WRIGHT,T MARTING,G CHLE	PEDS >5025	499 A	VAR	UNDERGRAD RESEARCH ARR		ROBERTSON,W MIRKES,P DEISHER,R	PHCOL 5089	514 A	1	CURRENT TOPICS W CR/NC ONLY PERMISSION REQUIRED FOR NON-PHARMACOLOGY GRADUATE STUDENTS	1230-120	HST T530	MC KNIGHT,G					
			ENTRY CODES HSA C516			>5026	B	VAR	ARR	4/15 - 5/10	ROBERTSON,W	>5090	515 AA	VAR	GEN PHARMACOL LAB ARR FOR GRADUATE, PROFESSIONALS & MEDICAL STUDENTS WANTING INDEPENDENT RESEARCH CREDIT FOR ONE QUARTER ONLY OR ON A CONTINUING BASIS ENTRY CODES REQUIRED								
PATH >4949	501 A	3	CELLULAR RESP INJ ARR CR/NC ONLY ENTRY CODES HSD E511			>5027	C	VAR	ARR	ENTRY CODES HSR RR314 THIRD 4 WEEKS 6/10 - 7/05/90	ROBERTSON,W		519 A	4	INT-LAB RES PHCOL ARR FOR 1ST YEAR PHARMACOLOGY GRADUATE STUDENTS								
PATH >4950	510 A	VAR	ANAT ANALYS DISEASE ARR ENTRY CODES HSA C516		HUANG,T	>5028	D	VAR	ARR	ENTRY CODES HSR RR314 FIRST 6 WEEKS 4/01 - 5/10/90	ROBERTSON,W		534 5092	A	2	NEUROPEPTIDE PHCOL ARR GRAD STUDENTS ONLY			DORSALD CHAVKIN,C				
PATH 4951	520 A	1	EXP PATHOLOGY SKNR W 515-615 PM CR/NC ONLY PERM BY INSTR		SCHWARTZ,S LOEBL	5031	G	VAR	ARR	4/01 - 06/21/89 CR/NC ONLY		PHCOL >5093	600 A	VAR	INDEPENDNT STDY/RSCH ARR CR/NC ONLY								
PATH 4952	535 A	VAR	FUND HU DISEASE ARR PERM BY INSTR		HUANG,T	PEDS 5032	A	1	P-TOPICS ADOLES MED ARR		DEISHER,R FARROW,J	PHCOL >5094	700 A	VAR	MASTERS THESIS ARR CR/NC ONLY								
PATH >4953	551 A	2-5	EXPER & MOLEC PATH ARR CR/NC ONLY ENTRY CODES HSD E511			PEDS 5033	A	1.5	P-SURY HU GRO&DEV ARR		BAKER,H	PHCOL 800 >5095	A	VAR	DOCTORAL DISSERTATN ARR CR/NC ONLY								
PATH 4954	552 A	2-5	CONTEMP ANAT PATH W 730-820 CR/NC ONLY PERM BY INSTR		REICHENBACH	PEDS 5034	A	1.5	P-HU GRO & DEV ARR			PHYSIOLOGY & BIOPHYSICS											
PATH 4955	555 A	3	ENVIRONMENTAL PATH MNF 230-320 HSD E214 MOTTET,N			PEDS >5035	A	1	P-PRECEP IN PEDS ARR ENTRY CODES HSR RR314		ROBERTSON,W	* ENTRY CODES AVAILABLE IN HSA A204											
PATH 4956	559 A	1	QUANTITATIVE CYTOM T 430-620 PM HST T473 SCHWARTZ,S CR/NC ONLY			PHARMACOLOGY																	
PATH >4957	560P A	VAR	P-ANLYS H&N DISEASE ARR ENTRY CODES HSA C516			* ENTRY CODES AVAILABLE IN HSD E401																	
PATH 4958	563 A	VAR	NEUROPATHOLOGY M 200-250 SHAW,C SUMMS ALVORDE			PHCOL 5084	403 AA	3/4	MNF 1030-1120 HST T439 BEAVO,J TH 1030-1120 HSD E214 MC KNIGHT,G TH 1030-1120 UMC CC40 TH 1030-1120 HST T663A TH 1030-1120 HSD E216 TH 1030-1120 UMC CC61 TH 1030-1120 HST T531 TH 1030-1120 HSB B8124 W/PHCOL 513 AA TH 10:30-11:20 HST T635		P BIO 4914	406 AA	4	HUMAN PHYSIOLOGY MNF 1030-1120 HST T435 STIRLING,C W 330-520 HST T663 W 330-520 HST T663A W 330-520 HST T635 4915 AB 4 MNF 1030-1120 HST T435 STIRLING,C W 130-320 HST T663 W 130-320 HST T663A W 130-320 HST T635 NURS,PN,BIODEN MAJORS ONLY		P BIO >4916	498 A	VAR	UNDERGRAD THESIS ARR ENTRY CODES HSD G424 PERM OF DEPT ONLY				
PATH >4959	600 A	VAR	INDEPENDNT STDY/RSCH ARR MARGOLIS,R GROUDNE,M EISENH BOWEN-POPE,D ZARUANY EISENMAN,R GALLOWAY,D BYERS,P			PHCOL 5085	498 A	VAR	ARR			P BIO >4917	499 A	VAR	UNDERGRAD RESEARCH ARR ENTRY CODES HSD G424 PERM OF DEPT ONLY								
PATH 4960	700 A	VAR	MASTERS THESIS ARR			PHCOL 5086	499 A	VAR	ARR			P BIO 4918	507 A	3	ADVANCED PHYSIOLOGY MNF 930-1020 HST T530 BERGER,A GRAD STUDENTS ONLY								
PATH 4961	800 A	VAR	DOCTORAL DISSERTATN ARR ROBERTS,J GROUDNE,M SMITH,G KILLERA WRIGHT,T MARTING,G			PHCOL 5087	507 A	1	PHARMACOLOGY SA&R ARR CR/NC ONLY INSTRUCTOR PERMISSION REQUIRED IF YOU ARE NOT A GRADUATE STUDENT IN PHARMACOLOGY FOR REGISTRATION. PUBLIC IS INVITED TO ATTEND LECTURES		MC KNIGHT,G	P BIO 4919	508 4919	2-5	PHYSIOLOGY LAB ARR P BIO AND P-PSYCH MAJORS ONLY			COOK,D					
PEDIATRICS																							
* ENTRY CODES AVAILABLE IN HSR RR314																							
PEDS 5024	498 A	VAR	UNDERGRAD THESIS ARR		ROBERTSON,W	PHCOL 5088	513 AA	4-5	MNF 1030-1120 HST T439 BEAVO,J F 130-220 HST T474 MC KNIGHT,G TH 1030-1120 W/PHCOL 403 AA PHCOL 513 STUDENTS ATTENDING THURSDAY QUIZ SECTIONS SHOULD REGISTER FOR 5 CREDITS THOSE WHO ATTEND LECTURES ONLY SHOULD REGISTER FOR 4 CREDITS		P BIO 4921	518 A	1	CARDIOVASC SEGNAR W 330-450 HSD G417 FEIGLE NON P BIO AND P-PSYCH MAJORS NEED PERM INSTR									

UNIVERSITY OF WASHINGTON SPRING QUARTER 1990

DEPT SUN	COURSE SECTION	TITLE CRD DAY COMMENTS	TIME	BLDG ROOM	INSTR	DEPT SUN	COURSE SECTION	TITLE CRD DAY COMMENTS	TIME	BLDG ROOM	INSTR	DEPT SUN	COURSE SECTION	TITLE CRD DAY COMMENTS	TIME	BLDG ROOM	INSTR	
PHYSIOLOGY & BIOPHYSICS (cont.)																		
P B10 >4923	520 A	PHYSIOLOGY SEMINAR ARR ENTRY CODES HSD G424				P B10 >4923	521 A	BIOPHYSICS SEMINAR ARR ENTRY CODES HSD G424				P B10 >4925	522 A	SEL TOPICS RES PHYS ARR ENTRY CODES HSD G424 NEED PERM OF INSTR			HLDEBRANDT	
P B10 >4926	527 A	ROGS ADV PHYS & BIO ARR NON P B10 OR P-PSYCH MAJORS NEED PERM OF DEPT				P B10 >4927	539 A	SENSORY SYSTEMS I ARR P-B10 OR P-PSYCH MAJORS OTHERS BY PERMISSION				TOWEA						
P B10 >4928	549 A	NEURO PLASTICITY F 930-1130 ENTRY CODES HSR RR716		HSR R738	SCHWARTZKRM	P B10 >4929	559 A	INTEGRATV NEUROPHYS ARR ENTRY CODES HSD G424 PERM OF INSTR				TOWEA						
P B10 >4930	600 A	INDEPENDNT STDY/RSCH ARR ENTRY CODES REQUIRED FOR NON-PB10 OR PSY MAJORS ENTRY CODES HSD G424				P B10 >4931	700 A	MASTERS THESIS ARR										
P B10 >4932	800 A	DOCTORAL DISSERTATH ARR P B10 GRAD MAJORS ONLY				PSYCHIATRY & BEHAVIORL SCIENCES												
PBSCI >4988	451 A	PRNS PERS DEVLPMT W 1000-1145		HST T663A	DOERRHJ	PBSCI >4989	490 A	UNDERGRAD RESEARCH ARR ENTRY CODES CURRICULUM OFFICE 4225 ROOSEVELT #201 OR 543-3790 8:00 AM - 12:00 NOON				PBSCI >4990	525P A	P-FORENSIC ISSUES M 700-920 PM MEDICAL STUDENTS STUDENTS IN ALLIED HEALTH SCIENCES, PSYCHOLOGY STUDENTS SOCIETY-JUSTICE SRS & LAW STUDENTS		HSB B160Z	GOLDENBERG	
PBSCI >4991	575P A	P-COMM PSYCH SEM TH 130-250 CR/NC ONLY ENTRY CODES AVAILABLE FROM SHERRA DOBBINS IN HSB B81616 OR 543-7530			TRUPPLE	PBSCI >4992	591P A	P-HSM IN PSYCHTRY ARR ENTRY CODES CURRICULUM OFFICE 4225 ROOSEVELT #201 OR 543-3790 8:00 AM - 12:00 NOON				REHAB >5577	321 A	MEDICAL SCIENCE MW 330-520 HST T639 GUTHRIE,M MC MILLAN,J				
						REHAB >5578	322 ZN	MEDICAL SCIENCE LAB M 130-320 CR/NC ONLY PT MAJORS ONLY			HSB B8904	GUTHRIE,M MC MILLAN,J	REHAB >5579	320	TH 1200-1250 CR/NC ONLY O T MAJORS ONLY		HSB B1404	GREENBERG,S
						REHAB >5580	320	M 800-850 CR/NC ONLY PROSTHETICS & ORTHOTCS MAJORS ONLY			HSB B8904	YAMANE,A	REHAB >5581	342 A	UPPER LIMB PROS II TTH 130-420 PROSTHETICS & ORTHOTCS MAJORS ONLY		HSB B8904	DRALLE,A
						REHAB >5582	419 A	SPEC STDY PT ARR CR/NC ONLY ENTRY CODES UMC CC902 P T MAJORS ONLY					REHAB >5583	B	ARR CR/NC ONLY ENTRY CODES UMC CC902 P T MAJORS ONLY			MC MILLAN,J
						REHAB >5584	C	ARR ENTRY CODES UMC CC902 P T MAJORS ONLY					REHAB >5585	A	ARR ENTRY CODES UMC CC902 P T MAJORS ONLY			MC MILLAN,J
						REHAB >5585	428 A	APPLIED P&O II ARR PROSTHETICS & ORTHOTCS MAJORS ONLY					DRALLE,A	REHAB >5586	442 A	AD CL KWESSEBONECH M 1130-1250 T WTH 1030-1150 O T P T, PROSTHETICS & ORTHOTICS MAJORS ONLY		HST T625 LEHMANN,J HST T625
													REHAB >5587	443 ZN	INTRO CLIN EVAL T 830-1020 T 100-450 T 100-450 W 100-250 W 100-250 TH 830-1020 TH 830-1020 UAC CC61HERTLING,D UMC B8902 UMC B8912 UMC B8902 UMC B8912 UMC B8902 UMC B8912			
													REHAB >5588	448 ZN	APP KINES FOR OT M 1230-320 M 1230-320		HSB B8912	GREENBERG,S HSB B8916
													REHAB >5589	470 A	VOC ASSESS & TRNG M 100-250 O T MAJORS ONLY		HSB B1404	DUDGEON,B
													REHAB >5590	473 AA	ADMN OF O T SERVS T 1030-1220 ARR O T MAJORS ONLY		HSB B8904	KANNY,E
													REHAB >5591	476 A	PROS & ORTH EVL/USE W 830-1020 CR/NC ONLY P T MAJORS ONLY		HSB B1404	YAMANE,A
													REHAB >5592	485 AA	OT IN GERIATRICS T 900-1020 ARR O T MAJORS ONLY		HSB B1404	HAGERM
													REHAB >5593	486 A	SCHOOL SYS&PED PRAC ARR O T MAJORS ONLY			CROWET
													REHAB >5594	490 A	CLIN CLERKSHIP P T ARR CR/NC ONLY P T MAJORS ONLY			TROTTERM
													REHAB >5595	492 A	PATHS IN OT ARR CR/NC ONLY O T MAJORS ONLY			HAGERM
													REHAB >5596	494 A	CLIN FIELDWORK OT ARR CR/NC ONLY O T MAJORS ONLY			DUDGEON,B
													REHAB >5597	495 A	CLIN AFL PHYS THRPY ARR CR/NC ONLY P T MAJORS ONLY			TROTTERM
													REHAB >5598	496 D	SPECIAL TOPICS ARR ENTRY CODES UMC CC902 REHAB MAJORS ONLY			SLIMP,J
													REHAB >5600	F	ARR O T MAJORS ONLY			ANSOND
													REHAB >5601	G	P/O STUDENTS ONLY T 100-350 T 100-350 O T MAJORS ONLY		HST T483 HST T485	CURRONGHAMLS
													REHAB >5602	A	UNDERGRAD THESIS ARR			
													REHAB >5603	A	UNDERGRAD RESEARCH ARR			STOLY,W DRALLE,A SLIMP,J GUTHRIE,M
																		ENTRY CODES UMC CC902 O T P T-PROSTHETICS & ORTHOTICS MAJORS ONLY

W = WRITING COURSE MEETING UN REQUIREMENT H = HONORS B = WRITING COURSE AND HONORS % = NEW COURSE (SEE FRONT OF TIME SCHEDULE)
> ENROLLMENT IN THIS SECTION IS LIMITED, AND STUDENTS MUST OBTAIN ENTRY CODES.

UNIVERSITY OF WASHINGTON

SPRING QUARTER 1990

DEPT SLN SPEC CODE	COURSE SECTION	CRD	TITLE DAY COMMENTS	TIME	BLDG ROOM INSTR	DEPT SLN SPEC CODE	COURSE SECTION	CRD	TITLE DAY COMMENTS	TIME	BLDG ROOM INSTR	DEPT SLN SPEC CODE	COURSE SECTION	CRD	TITLE DAY COMMENTS	TIME	BLDG ROOM INSTR		
REHABILITATION MEDICINE (cont.)						>5623	B	VAR	ARR		MC MILLAN, J GUTHRIE, M ATWATERS	CHCS 1836	410 A	2	GERONTOLOGICAL NURS TH	1230-220	HST T733	BENOUELI, J	
REHAB >5604	500 A	1-5	SPEC CLIN EXP PT ARR CR/NC ONLY ENTRY CODES UMC CC902 REHAB & P T MAJORS ONLY		ATWATERS	>5624	C	VAR	ARR		HAGER, M DEITZ, J CROWE, T GREENBERG, S KANNY, E	CHCS 1837	420 A	3	N LEADSH-IP HLTH SYST M	830-1120	HST T531	ZERWEK, H, J	
REHAB >5605	501 A	2-5	PT MGT MOT PROB ARR ENTRY CODES UMC CC902 REHAB & P T MAJORS ONLY		GUTHRIE, M	SURGERY						CHCS 1838	423 ZA	7	SEN PRACT CHN M	1230-220	HST T474	ZERWEK, H, J PESZNECKER, B	
REHAB 510 5606	A	2	SOM-PSYCH ASPECT DIS ARR		FORDYCE, W	SURG >6144	498 A	VAR	ARR		UNDERGRAD THESIS ARR ENTRY CODES HSB B8437A	CHCS >1840	499 A	1-5	UNDERGRAD RESEARCH ARR ENTRY CODES HST T303				
REHAB >5607	513 A	1-5	SPEC STDY PT ARR CR/NC ONLY ENTRY CODES UMH CC902 REHAB & P T MAJORS ONLY		MC MILLAN, J	SURG >6145	499 A	VAR	ARR		UNDERGRAD RESEARCH ARR ENTRY CODES HSB B8437A	CHCS 1841	550 SA	3	ADV COM HEALTH NURS T TH	130-220	HST T530	LEWIS, F	
>5608	B	1-5	ARR CR/NC ONLY ENTRY CODES UMC CC902 REHAB & P T MAJORS ONLY		GUTHRIE, M	SURG >6146	505P A	1	P-PRECEPT SURGERY ARR ENTRY CODES HSB B8437A		TRIER, W	CHCS 1842	554 SA	4	TH PRIMARY CARE II TTH	1030-1220	HST T658	WARD, D	
REHAB 516 5609	A	4	MED INFO REHAB CON ARR			SURG >6147	600 A	VAR	INDEPENDNT STDY/RSCH ARR ENTRY CODES HSB B8437A		TRIER, W	CHCS >1843	556 SA	3	SEM PRGM CARE II TH	130-320	HST T421	LANDBERG, S FRITSCH, K DRAYE, J SHANNON, F WALKER, D KELLOGG, C ZAMMER, P LEDELL-HONG	
REHAB >5610	518 A	3	RES SEM HANDIC INFT M 115-345		HSB 81602 DEITZ, J SWANSON, M	UROLOGY						>1844	58	3	CR/NC ONLY ENTRY CODES HST T502B PLUS 8 HRS WK * TH 130-320	HST T525	DRAYE, J FRITSCH, K LEDELL-HONG LANDBERG, S SHANNON, F WALKER, D ZAMMER, P KELLOGG, C		
REHAB 520 5611	A	1-5	SEMINAR M 900-1150		HSB 88904 LEHMANN, J	UROLOG >6223	498 A	VAR	ARR		UNDERGRAD THESIS ARR ENTRY CODES HSB B81115 OR CALL 543-3640	CHCS >1845	560 SA	1-5	SEM PRGM CARE IV ARR CR/NC ONLY ENTRY CODES HST T502B			FRITSCH, K	
5612	B	1-5	ARR REHAB GRAD MAJORS ONLY		KANNY, E	UROLOG >6224	499 A	VAR	ARR		UNDERGRAD RESEARCH ARR ENTRY CODES HSB B81115	CHCS >1846	562 SA	3	CLIN APPLIED ANTHRO W TH	230-420 130-120	HST T525	CHRISMAN, J	
5613	C	1-5	ARR REHAB GRAD MAJORS ONLY		DEITZ, J	UROLOG >6225	501P A	1	P-UROLOG PRECEP ARR ENTRY CODES HSB B81115		BERGER, R	CHCS 1847	564 SA	3	NURS ADMINISTRATION W	100-350	HST T442	SCHULTZ, P	
5614	D	1-5	ARR GRAD REHAB MAJORS ONLY		ATWATERS	SCHOOL OF NURSING						CHCS 1848	574 SA	3	TOPICS IN COMP NURS M	1000-1220	HST T525	WAGNOLD, G	
REHAB 530 5615	A	2	ASPTS VOCNTL COUNS MTH 930-1020 REHAB MAJORS ONLY		HSD E216	NURS >4708	581 SA	3	TH BLD IN NURS II W	100-350	HST T658	SWANSON-KAUF	>1849	574 SA	2	PLUS 1 HR/WK * T 130-320	HST T616	KELLOGG, C	
REHAB 532 5616	A	5-6	CL AFFL REHAB COUNS ARR			NURS >4709	584 SA	3	CLIN THERAPY/PHYS MNF W/NURS 587 SA	1030-1220	HST T658	SHAVER, J	CHCS >1850	600 SA	VAR	INDEPENDNT STDY/RSCH ARR CR/NC ONLY ENTRY CODES HST T517			
REHAB 546 5617	A	1-3	TEACHING PRACTICUM ARR		GREENBERG, S HAGER, M KANNY, E ATWATERS, S CROWE, T	NURS >4710	587 SA	3	CLIN THER INTERPERS MNF W/NURS 584 SA	1030-1220	HST T658	SHAVER, J	CHCS >1851	700 SA	VAR	MASTER THESIS ARR CR/NC ONLY ENTRY CODES HST T517			
REHAB 599 5618	A	1	ELCTRMTRY & ELCTRD LB ARR CR/NC ONLY		KRAFT, G	NURS >4711	589 SA	3	ADV PROB NURS RES ARR		GRAHAM, K	CHCS 1849	564 SA	3	NURS ADMINISTRATION W	100-350	HST T442	SCHULTZ, P	
REHAB >5619	A	VAR	INDEPENDNT STDY/RSCH ARR		BERNLR LEHMANN, J ANDERSON, M	NURS >4712	591 SA	3	ADV SEM NSG SCI W	930-1220	HST T419	EGGERT, J	CHCS >1850	600 SA	VAR	INDEPENDNT STDY/RSCH ARR CR/NC ONLY ENTRY CODES HST T517			
>5620	B	VAR	CR/NC ONLY ENTRY CODES UMC CC902 ARR		MC MILLAN, J GUTHRIE, M ATWATERS	NURS 4713	599 SA	1	SEL RDGS IN NSG SCI TH	1200-120	HST T359	COWAN, M	>1849	574 SA	2	ENTRY CODES HST T502B			
>5621	C	VAR	ENTRY CODES UMC CC902 ARR		HAGER, M DEITZ, J CROWE, T GREENBERG, S KANNY, E	NURS >4714	599 SA	1-3	ARR ENTRY CODES HST T303			CHCS 700 >1851	SA	VAR	MASTER THESIS ARR CR/NC ONLY ENTRY CODES HST T517				
REHAB >5622	700 A	VAR	MASTERS THESIS ARR CR/NC ONLY ENTRY CODES UMC CC902		LEHMANN, J STOLOV, W	NURS >4715	600 SA	VAR	DOCTORAL DISSERTATN ARR CR/NC ONLY ENTRY CODES HST T303			PARENT AND CHILD NURSING							
COMMUNITY HEALTH CARE SYSTEMS						CHCS 1835	402 AA	8	STRAT COMM HLTH NSG TH ARR	830-1020	HSD D209	WAGNOLD, G GRUPP, C MUECKE, M SALAZAR, M ZERWEK, H, J	PCN 5004	328 AA	7	FAM CENT NURS CHLD T W	1230-220 1230-220	HSD E214 HSB T474A	OSBAND, B
									12 HRS WK * KHD			PCN 5005	400 AA	5	N CARE CHILDBRG FAM TTH ARR	1230-320	HST T663	EYRESS, S	

W = WRITING COURSE MEETING UW REQUIREMENT H = HONORS B = WRITING COURSE AND HONORS % = NEW COURSE (SEE FRONT OF TIME SCHEDULE)
> ENROLLMENT IN THIS SECTION IS LIMITED, AND STUDENTS MUST OBTAIN ENTRY CODES.

THERE ARE TWO SIDES TO BECOMING A NURSE IN THE ARMY.

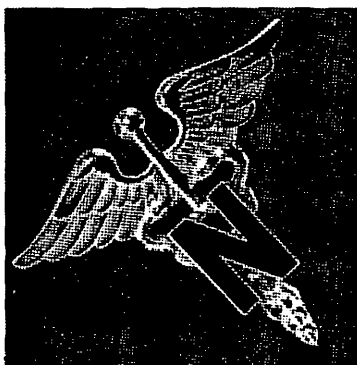

And they're both represented by the insignia you wear as a member of the Army Nurse Corps. The caduceus on the left means you're part of a health care system in which educational and career advancement are the rule, not the exception. The gold bar

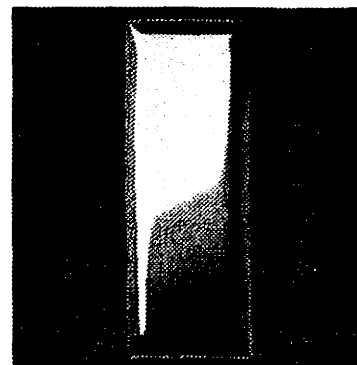

on the right means you command respect as an Army officer. If you're earning a BSN, write: Army Nurse Opportunities, P.O. Box 7713, Clifton, NJ 07015.

ARMY NURSE CORPS. BE ALL YOU CAN BE.

Directory of Classes

QUESTION: *What publication guarantees you 100% readership by every student on campus?*

ANSWER: *The Directory of Classes®*

Whether you are trying to promote your student organization, or a local merchant trying to increase the amount of your college business, the **Directory of Classes®** is the direct answer to meeting all of your communication goals.

Students literally can not go to classes without us. If reaching every student on campus is something you consider important, doesn't advertising in this course schedule make good business sense?

For more information on how we can put you at the head of the class, please call:

American Passage Media
(800) 231-5913
In Illinois Please Call
(800) 727-7243

LOW AIRFARES TO EUROPE / ASIA

- VACATION CRUISES & HAWAII PROGRAMS •
- GROUPS / INDIVIDUALS
- SPECIAL STUDENT / FACULTY AIRFARES •
- SCHEDULED MAJOR AIRLINES — NO CHARTERS •
- 30 U.S. DEPARTURE CITIES • 25 FOREIGN DESTINATIONS •
- EURAIL AND BRITRAIL PASSES •
- International Youth Hostel Cards •
- International Student Exchange ID Cards • International Faculty ID •

ASK ABOUT OUR EXPRESS ID CARD SERVICE

"Celebrating our 31st Year in Student Travel"

For your **FREE Student Travel Catalog** mail this coupon to:
INTERNATIONAL STUDENT EXCHANGE FLIGHTS, INC.
5010 E. Shea Blvd., Suite A-104
Scottsdale, AZ 85254 USA
or call: (602) 951-1177

Please send information for: EUROPE
 CRUISES
 HAWAII

Name: _____

Street: _____

City: _____ State _____ Zip _____



UNIVERSITY OF WASHINGTON SPRING QUARTER 1990

DEPT SLN	COURSE SECTION	TITLE	TIME	BLDG ROOM	INSTR	DEPT SLN	COURSE SECTION	TITLE	TIME	BLDG ROOM	INSTR	DEPT SLN	COURSE SECTION	TITLE	TIME	BLDG ROOM	INSTR
SPEC CODE	CRD	DAY	COMMENTS			SPEC CODE	CRD	DAY	COMMENTS			SPEC CODE	CRD	DAY	COMMENTS		
PARENT AND CHILD NURSING (cont.)																	
PCN >5006	425 ZA	7	SEN PRACT PCN ARR 9-20 HOURS LAB *		SWENSON,B	PN >5248	600 SA	VAR	INDEPENDNT STDY/RSCH ARR CR/NC ONLY ENTRY CODES HST T611			FISH 3094	435 A	3	EFFECTS WATER POLL MWF 930-1020 W/CEWA 435 A	FTR 003	BROWN,G
PCN >5007	499 A	1-5	UNDERGRAD RESEARCH ARR ENTRY CODES HST T303			PN >5249	700 SA	VAR	MASTER THESIS ARR CR/NC ONLY ENTRY CODES HST T611			FISH 3095	458 AA	4	FISH STOCK ASSMNT MWF 230-320 TH 1230-320 W/Q SCI 458 AA	FTR 003 FTR 003	HLBORN,R
PCN >5008	504 SA	2/4	BEHAV PROBL II F 930-1220 ENTRY CODES HST T436	HST T408		PSYCHOSOCIAL NURSING						FISH 3096	475 A	3	MARINE MARMOLOGY TTH 1030-1150 ONE FIELD TRIP	FS 201	ERICKSON,A
PCN >5009	510 SA	3	IND ADAPT CHILDBEAR T 930-1220 ENTRY CODES HST T436	HST T421	FLAGLER,S	PSN 5367	403 A	2	PSN THEORY T 130-320 HST T474A			FISH 3097	478 ZN	2	LB MARINE MARMOLOGY ARR SPS & GRADS PER LIL CLASS WILL MEET IN FTR 032 ON FEST DAY (TH 1230 - 0220)		ERICKSON,A
PCN >5010	512 SA	2-10	PERINATAL PRACT I ARR ENTRY CODES HST T436 OR CALL 543-8775			PSN 5368	406 A	3	INTRO RESEARCH NURS TTH 900-1020 HST T639			FISH >3098	498 A	1-9	INTERNSHIP ARR CR/NC ONLY		
PCN >5011	513 SA	4-12	PERINATAL PRACT II ARR ENTRY CODES HST T436		JORDAN,P	PSN 5370	488 SA	3	EFFECTS OF ALCOHOL TH 600-850 PM HST T359			FISH >3099	499 B	1-5	UNDERGRAD RESEARCH ARR T 130-320 W/FSH 507 F CR/NC ONLY	HRD 565	DONLJ PAULEY,G CAVERLP,
PCN >5012	521 SA	2	MTHD RESEARCH NURS F 130-320 ENTRY CODES HST T436	HST T530	THOMAS,K	PSN 5371	499 A	1-5	UNDERGRAD RESEARCH ARR CR/NC ONLY ENTRY CODES HST T303			FISH >3101	501 A	1-9	INTERNSHIP ARR CR/NC ONLY		MILLER,B
PCN >5013	535 SA	2-5	CHILD CHRONIC HEALTH TTH 1230-150 ENTRY CODES HST T436	HSB B1602	MAGYARY,D	PSN 5372	607 SA	3	BEHAV ADAPT ELDERS M 430-720 PM HST T442			FISH >3102	505 A	5	TECH SHELLFISH BIOL MF 330-520 FTR 003	CHEW,K	
PCN >5014	573 SB	3	SEL TOPICS IN PCN TH 830-1120 ENTRY CODES HST T436	HSR RR134	KILLIEN,M	PSN 5373	553 SA	3	ASSESSMENT IN PSN M 900-1150 HST T442			FISH >3103	507 B	1-5	SPEC PROB IN FISH ARR W 630-820 PM FTR 034	PAULEY,G NABMAN,R	
PCN >5015	600 SA	VAR	INDEPENDNT STDY/RSCH ARR CR/NC ONLY ENTRY CODES HST T436			PSN 5374	554 SA	3	CL THERAPEUT THEORY T 130-320 HST T616			FISH 3104	507 E	2	FUTURE DIRECTION IN STREAMSIDE ECOLOGY T 130-320 W/FSH 499 F CR/NC ONLY	HRD 565	CAVERLP,
PCN >5016	700 SA	VAR	MASTERS THESIS ARR CR/NC ONLY ENTRY CODES HST T436			PSN 5375	555 SA	4	ADV CLIN THERAPEUT M 330-520 HST T419			3105	F	2			
PHYSIOLOGICAL NURSING																	
PN 5238	321 A	4	CARE ILL ADULT I TTH 130-320 NURSING MAJORS ONLY	HST T747		PSN 5376	555 SB	4	T 1100-1250 HST T419			FISH 3106	515 A	3	ADV FISH PHYSIOLOGY MWF 230-320 FS 201	SMITHLL DICKHOFF,W	
PN 5239	322 ZA	5	CARE ILL ADULT I LB M 830-1020 CR/NC ONLY PLUS CLINICALS			PSN >5377	600 SA	VAR	INDEPENDNT STDY/RSCH ARR CR/NC ONLY ENTRY CODES HST T411			FISH 3107	520 A	1	GRADUATE SEMINAR TH 330-420 CR/NC ONLY	FTR 032	FRANCIS,R
PN 5240	426 ZA	7	SEN PRAC MED SURG N ARR M 1230-220 PLUS 9-20 HRS LAB *	HST T616		PSN >5378	700 SA	VAR	MASTER THESIS ARR CR/NC ONLY ENTRY CODES HST T411			FISH >3108	522 A	2	CLASS LIT FISH/AQUA TH 330-220 CR/NC ONLY	FTR 032	FRANCIS,R
PN >5241	499 A	1-5	UNDERGRAD RESEARCH ARR ENTRY CODES HST T303			COLLEGE OF OCEAN & FISHERY SCIENCES FISHERIES											
5242	B	2	MF 1230-120 PHARMACOTHERAPEUTICS	HST T747		* ENTRY CODES AVAILABLE IN FIS A204											
PN 5243	503 SA	3	HUMAN RESPONSES II T 830-1120 HST T473			FISH 3088	101 A	5	INTRO FISHERES SCI MTWTHF 1030-1120	KNE130	JOHNSON,F	FISH 3111	547 AA	4	STREAM/RIVER ECOLOGY MWF 330-420 TH 230-520 W/FRM 547 AA	BLD 392	NABMAN,R
PN 5244	541 SA	3	CL PHYS N SEM I W 1230-220 PLUS 7 HRS WK * CRITICAL CARE	HST T616		FISH 3089	312 AA	4	FISH ECOLOGY MWF 1230-120 F 130-420 FTR 034	FTR 032	QUINNLT	FISH 3112	548 A	2	STREAMSIDE TOPICS ARR W/FRM 548 A		NABMAN,R
5245	SB	3	W 1230-220 CARDIO RESPIRATORY PLUS 7 HRS WK *	HST T616A		FISH 3090	314 AA	5	METH & INST IN FISH MWF 930-1020 TH 130-420 FTR 106 FTR 003	FTR 106	DONNELLY,R	FISH 3113	558 A	3	ADV ANALY STK ASSMT MF 1130-1250 W/Q SCI 558 A	FTR 106	
5246	SC	3	W 1230-220 GERONTOLOGY PLUS 7 HRS WK *	HST T525		FISH 3091	367 AA	4	RECREATIONAL FISH MWF 130-220 F 230-420 FTR 032 FTR 032	FTR 032	PAULEY,G	FISH 3114	580 A	3	INTRO FISH MGT MWF 1030-1120	FTR 003	FRANCIS,R
5247	SD	3	W 1230-220 NERVOUS SYSTEM PLUS 7 HRS	HST T421		FISH >3093	407 A	3	SHELLF HATCH MANAG TH 1230-220 FTR 106	FTR 106							MILLER,M

W = WRITING COURSE MEETING UW REQUIREMENT H = HONORS B = WRITING COURSE AND HONORS % = NEW COURSE (SEE FRONT OF TIME SCHEDULE)
> ENROLLMENT IN THIS SECTION IS LIMITED, AND STUDENTS MUST OBTAIN ENTRY CODES.

UNIVERSITY OF WASHINGTON

SPRING QUARTER 1990

DEPT SLN SPEC CODE	COURSE SECTION	CRD	TITLE DAY COMMENTS	TIME	BLDG ROOM	INSTR
FISHERIES (cont.)						
FISH >3115	600 A	VAR	INDEPENDNT STDY/RSCH ARR CR/NC ONLY			
FISH >3117	700 A	VAR	MASTERS THESIS ARR CR/NC ONLY			
FISH >3119	800 A	VAR	DOCTORAL DISSERTATN ARR CR/NC ONLY			

FOOD SCIENCES						
* ENTRY CODES AVAILABLE IN MAR 203						
FD SC 3053	486 A	3	DIETARY PROC FOOD MWF 930-1020	MAR 185	MATCHES,J	
FD SC 3054	491 ZN	1	INTRO FD TECH LAB W 1030-1220	MAR 185		
FD SC 3055	498 ZN	2	DIETARY PROC FOOD LAB TTH 230-520	MAR 176	MATCHES,J	
FD SC >3056	488 A	2-5	UNDERGRAD THESIS ARR		MATCHES,J PIGOTT,G LISTON,J RASCO,B DONG,F	
FD SC 3057	521 A	1	GRAD SEMINAR FOOD SCI M 1030-1120	MAR 168	RASCO,B	
FD SC 3058	522 A	3	ADVANCED FOOD CHEM MWF 330-520	MAR 185	RASCO,B	
FD SC 3059	525 A	3	ADV UNIT OPER-PROC MWF 1130-120	MAR 268	PIGOTT,G	
FD SC 3060	528 ZN	3	ADV UNIT OP-PROC LAB MWF 1130-120	MAR 268	PIGOTT,G	
FD SC >3061	600 A	VAR	INDEPENDNT STDY/RSCH ARR		RASCO,B DONG,F MATCHES,J LISTON,J PIGOTT,G	
FD SC >3062	700 A	VAR	MASTERS THESIS ARR		MATCHES,J PIGOTT,G RASCO,B DONG,F LISTON,J	

INSTITUTE FOR MARINE STUDIES						
* ENTRY CODES AVAILABLE IN MAR 105						
IMS >3707	489 A	1-3	UNDERGRAD RESEARCH ARR ENTRY CODES MAR 105			
IMS 3708	508 A	3	NATL MAR POL PROCS M 230-420	MAR 168	KELES,E STOKES,R	
IMS 3709	511 A	3	COAST ENV MGT T 230-420	MAR 168	DUXBURY,A	
IMS 3710	515 A	3	LAW AND MARINE ENV MWF 1130-1220	COH 135	HERSHMAN,M W/LAW B 565 A	
IMS 3711	516 A	3	SEAPORT MANAGEMENT W 300-420	MAR 268	HERSHMAN,M DOWD,T	
IMS 3712	538 A	3	MARINE POL ECON II TTH 1030-1150	MAR 168	HUPPERT,D W/ECON 538 A	

DEPT SLN SPEC CODE	COURSE SECTION	CRD	TITLE DAY COMMENTS	TIME	BLDG ROOM	INSTR
IMS 3713	590 A	3	SPECIAL TOPICS W 930-1020	MAR 168	MILLER,M	
3714	P	2	MARINE COMMUNITIES TH 1230-220	MAR 268	WOOSTER,W	
IMS 3715	560 A	2	METHODS SEMINAR T 1230-220	MAR 268	WOOSTER,W	
IMS 3716	560 A	3	INTRO FISH MGMT MWF 1030-1120	FTR 003	FRANCIS,R MILLER,M	
IMS >3717	600 A	VAR	INDEPENDNT STDY/RSCH ARR ENTRY CODES MAR 105			
>3718	B	VAR	CR/NC ONLY ENTRY CODES MAR 105			
IMS >3719	700 A	VAR	MASTERS THESIS ARR ENTRY CODES MAR 105			

OCEANOGRAPHY						
OCEAN 4737	101 AA	5	SURVEY OCEANOGRAPHY MTWTH 930-1020	GLUG 224 OCE 121	CARPENTER,R	
4738	AB	5	MTWTH 930-1020	GLUG 224 OCE 121	CARPENTER,R	
4739	AC	5	MTWTH 930-1020	GLUG 224 OCE 121	CARPENTER,R	
4740	AD	5	MTWTH 930-1020	GLUG 224 OCE 121	CARPENTER,R	
4741	AE	5	MTWTH 930-1020	GLUG 224 OCE 121	CARPENTER,R	
4742	AF	5	MTWTH 930-1020	GLUG 224 OCE 121	CARPENTER,R	
4743	AG	5	MTWTH 930-1020	GLUG 224 OCE 121	CARPENTER,R	
4744	AH	5	MTWTH 930-1020	GLUG 224 OCE 121	CARPENTER,R	
4745	AI	5	MTWTH 930-1020	GLUG 224 OCE 121	CARPENTER,R	
4746	AJ	5	MTWTH 930-1020	GLUG 224 OCE 121	CARPENTER,R	
4747	AK	5	MTWTH 930-1020	GLUG 224 OCE 121	CARPENTER,R	
4748	AL	5	MTWTH 930-1020	GLUG 224 OCE 121	CARPENTER,R	
4749	AM	5	MTWTH 930-1020	GLUG 224 OCE 121	CARPENTER,R	
4750	U	5	MW 700-920 PM	OTB 014	DUXBURY,A	
OCEAN 4751	102 AA	5	MAN AND THE OCEAN MTWTH 930-1020	KNE 220 OTB 206	EMERICK,C	
4752	AB	5	MTWTH 930-1020	KNE 220 OTB 206	EMERICK,C	
4753	AC	5	MTWTH 930-1020	KNE 220 OTB 206	EMERICK,C	
4754	AD	5	MTWTH 930-1020	KNE 220 OTB 206	EMERICK,C	
4755	AE	5	MTWTH 930-1020	KNE 220 OTB 206	EMERICK,C	
4756	AF	5	MTWTH 930-1020	KNE 220 OTB 206	EMERICK,C	
4757	AG	5	MTWTH 930-1020	KNE 220 OTB 206	EMERICK,C	
4758	AH	5	MTWTH 930-1020	KNE 220 OTB 206	EMERICK,C	
4759	AI	5	MTWTH 930-1020	KNE 220 OTB 206	EMERICK,C	
OCEAN >4760	201 A	3	INTRO FIELD OCEAN F 130-420	OTB 014	STERNBERG,R MC MANUS,D PERRY,M	
OCEAN 4761	421 A	4	CHEMICAL OCEAN MTWTH 830-920	OTB 014	MURRAY,J	

DEPT SLN SPEC CODE	COURSE SECTION	CRD	TITLE DAY COMMENTS	TIME	BLDG ROOM	INSTR
OCEAN 4762	452 A	3	SEDIMENT TRANSPORT MWF 1030-1120	JHN 053	SMITH,J	
OCEAN >4763	460 A	5	OCEAN DATA INTER MTH 130-420	OTB 014	SHEN,G	
OCEAN 4764	485 A	3	TOPICS IN OCEAN TW 130-220	OTB 014	FROST,B	
4765	B	3	T 230-420	OTB 206		HOLMES,M WELANDER,P BANSEK
4766	C	3	TOPICS - CHEM OCEAN MWF 1030-1120	OTB 211	MC MANUS,D	
4767	D	3	TOPICS-GEOL OCEAN MW 1030-1120	OTB 205	RATTRAY,M	
OCEAN >4768	499 A	1-12	UNDERGRAD RESEARCH ARR ENTRY CODES OTB 108			
OCEAN 4769	503 A	3	OCEAN CRC OBSERVTN MTH 930-1020	OTB 205	RISER,S	
OCEAN 4770	510 A	3	GEOPHY FLUID DYN II TTH 1100-1220	OTB 205	KAWASE,M	
OCEAN 4771	516 A	3	OCEAN CIRCULATION MWF 1130-1220	OTB 211	WELANDER,P	
OCEAN 4772	520 A	1	SEMINAR W CR/NC ONLY	OTB 014	MURRAY,J	
OCEAN 4773	522 A	3	OCEAN RADIODRACERS ARR		GAMGON,R	
OCEAN 4774	525 A	3	AQUATIC DYNAMICS ARR		EMERSON,S	
OCEAN 4775	532 A	3	BIO OCEAN ZOOPLANK MTH 130-220	OTB 205	FROST,B	
OCEAN 4776	533 A	3	BIO OCEAN BENTHOS MWF 1230-120	OTB 205	JUMARS,P	
OCEAN 4777	535 A	1	SEMINAR IN BIO OCEAN T 1130-1220		DEANGL,J	
4778	B	1	CR/NC ONLY CURRENT THEORY AND RESEARCH ARR ECOLOGY OF HETEROTROPHIC FLAGELLATES		LESSARD,E	
OCEAN 4779	548 A	3	TOPICS PHYSICAL OCEAN TW 130-320	OTB 306	RHINES,P	
4780	B	3	EXPERIMENTAL PROJECTS GFD TTH 900-1020	OTB 211	RUDNICK,D	
4781	C	3	UPPER OCEAN PHENOMENA ARR OCEAN MIXING		GREGG,M	
OCEAN 4782	550 A	3	SEMINAR GEOLG OCEAN ARR SEDIMENTOLOGY SEM		STERNBERG,R	
OCEAN 4783	556 A	3	ADV MAR GEOL/GEOPHY TTH 130-250	OTB 211	SEMPERE,J DELANEY,J	
OCEAN 4784	571 A	3	GEOPHYSICAL & GEOCHEMICAL EVIDENCE FOR MAGMA CHAMBERS ARR		LEWIS,B T R	

W = WRITING COURSE MEETING UW REQUIREMENT H = HONORS B = WRITING COURSE AND HONORS % = NEW COURSE (SEE FRONT OF TIME SCHEDULE)
 > ENROLLMENT IN THIS SECTION IS LIMITED, AND STUDENTS MUST OBTAIN ENTRY CODES.

UNIVERSITY OF WASHINGTON

SPRING QUARTER 1990

DEPT SLN SPEC CODE	COURSE SECTION	CRD	TITLE DAY COMMENTS	TIME	BLDG ROOM	INSTR	DEPT SLN SPEC CODE	COURSE SECTION	CRD	TITLE DAY COMMENTS	TIME	BLDG ROOM	INSTR	DEPT SLN SPEC CODE	COURSE SECTION	CRD	TITLE DAY COMMENTS	TIME	BLDG ROOM	INSTR								
OCEANOGRAPHY (cont.)																												
OCEAN 4785	600 A	VAR	INDEPENDT STDY/RSCH ARR OCEAN GRADS ONLY OTHERS BY PERM ENTRY				>5070	AC	3-16	ARR			PLEINJ	MEDCH 4202	600 A	VAR	INDEPENDT STDY/RSCH ARR CR/NC ONLY											
OCEAN 4787	700 A	VAR	MASTERS THESIS ARR OCEAN GRADS ONLY OTHERS BY PERM ENTRY				PHARM >5071	489 A	4-8	ARR			MURRLN	MEDCH 4203	700 A	VAR	MASTERS THESIS ARR CR/NC ONLY											
OCEAN 4789	600 A	VAR	DOCTORAL DISSERTATN ARR OCEAN GRADS ONLY OTHERS BY PERM				PHARM 5072	490 A	2	TPN TH	130-220	HST 1473	EDWARDS,W	MEDCH 4204	800 A	VAR	DOCTORAL DISSERTATN ARR CR/NC ONLY											
SCHOOL OF PHARMACY PHARMACY PRACTICE																												
PHARM 9054	301 A	3	DRUGS AND HEALTH MWF 1130-1220 CR/NC ONLY	JHN 064	DAWSON,K DAVIS,P		PHARM 5076	507 U	1	TOP CLIN PHARMACOKN TH 430-520 PM CR/NC ONLY		HST 1359	GBALDUM	PCEUT 4994	410 A	3	DRUG INTERACTIONS MWF 1130-1220 W/PCEUT 510 A		HST 1733	SHEND								
PHARM >5055	305 A	1-3	CLIN DISPENS PHARM ARR CR/NC ONLY ENTRY CODES HST T329		DAVIS,P		PHARM 5077	520 A	1	SEMINAR W 330-420 CR/NC ONLY		HST 1359	MURRLN	PCEUT >4995	499 A	VAR	UNDERGRAD RESEARCH ARR ENTRY CODES HST T329											
PHARM 9056	409 A	2	APPLIED KINETICS TTH 1230-120	HST 1530	BAUERL ANDERSON,G		PHARM 5078	530 A	3	RES METH PHAR PRACT TH 100-220	HST 1474	CHRISTENSEN STERGACHS,A		PCEUT 4997	508 A	2	PHARMACOKINETICS T 130-320 CR/NC ONLY	BAG 331A	LEVY,R SLATTERY,J									
PHARM 9057	411 A	3	MEDICAL DEVICES MWF 230-320	HST 1739	FASSETT,W		PHARM 5079	585 A	6	AD CLIN PH THERA MWF 130-320	HST 1474	APLEINJ		PCEUT 4998	510 A	3	DRUG INTERACTIONS MWF 1130-1220 W/PCEUT 410 A	HST 1733	SHEND									
PHARM 9058	412 A	3	O-T-C DRUGS MWF 1130-1220	HST 1739	KRADIAN,W		PHARM 5080	586 A	1	CLIN CASE CONF F 300-450	HST 1359	KRADIAN,W		PCEUT 5000	583 A	1	TOPICS IN PCEUT ARR CR/NC ONLY											
PHARM 9059	415 A	3	DRUG THERAPY NURS TTH 830-950	HST 1530	DAWSON,K LIND,G		PHARM 5081	587 A	VAR	ADV INPT CLERKSHIP ARR CR/NC ONLY				PCEUT 5001	600 A	VAR	INDEPENDT STDY/RSCH ARR CR/NC ONLY											
PHARM 9060	451 A	1	PHARMACY LAW UPDATE W 430-520 PM CR/NC ONLY	HST 1733	FASSETT,W		PHARM 5082	589 A	VAR	ADV DIS CLERKSHIP ARR CR/NC ONLY			MURRLN	PCEUT 5002	700 A	VAR	MASTERS THESIS ARR CR/NC ONLY											
PHARM 9061	469 A	2	DRUG INFORM SOURCES TTH 330-420	HST 1484	MURRLN		PHARM 9062	600 A	VAR	INDEPENDT STDY/RSCH ARR CR/NC ONLY				PCEUT 5003	800 A	VAR	DOCTORAL DISSERTATN ARR CR/NC ONLY											
PHARM 9062	470 A	8	COMMUNITY EXTNSHIP ARR CR/NC ONLY ENTRY CODES HST T329		ANDREWS,G		MEDICAL CHEMISTRY																					
PHARM 9063	471 A	4	INSTITUTIONL EXTN ARR CR/NC ONLY ENTRY CODES HST T329		DAWSON,K		MEDCH 4193	400 A	3	BOPHYS MED CHEM MWF 1130-1220	HST 1639	TRAGER,W		GRADUATE SCHOOL OF PUBLIC AFFAIRS														
PHARM 9064	472 A	VAR	ADV PHARMACY EXTRN ARR CR/NC ONLY ENTRY CODES HST T329		ANDREWS,G		MEDCH 4194	413 A	3	QUANTITV MICRO AGENTS MWF 830-920	HST 1639	BRADY,L ELMER,G		* ENTRY CODES AVAILABLE IN PAR 208 *** STUDENTS NOT ATTENDING CLASS DURING THE FIRST WEEK OF THE QUARTER WILL RISK LOSING THEIR SPOT UNLESS * SPECIAL PERMISSION IS GRANTED.														
PHARM 9065	472 B	VAR	ADV PHARMACY EXTRN ARR CR/NC ONLY ENTRY CODES HST T329		DAWSON,K		MEDCH 4195	442 AA	3	MEDICINAL CHEM MWF 930-1020 T 830-920	HST 1639	NELSON,W BAG 331A	MEIER,G	PB AF >4962	502 A	3	ADM & POL PROCESS M 130-320	PAR 110	LYDEN,F ALDRICH,R GORE,W									
PHARM 9066	484 A	4	CLIN PHARM WITH PHARMACY MAJORS ONLY 130-220	HST 1739	BLACK,D		MEDCH 4196	442 AB	3	MEDICINAL CHEM MWF 930-1020 T 930-1020	HST 1639	NELSON,W BAG 331A	MEIER,G	PB AF 4963	505 A	3	LAW PUB ADMIN WITH W/LAW A 500 A CONDON 310 FOR PERMISSION	CON *	VAUGHN,L									
PHARM 9067	487 A	4	CLIN PHARM CLERKSHIP ARR CR/NC ONLY PHARMACY MAJORS ONLY		DAWSON,K		MEDCH 4197	499 A	VAR	UNDERGRAD RESEARCH ARR ENTRY CODES HST T329				PB AF >4964	509 A	3	PUB ORGANIZATN THRY TTH 1030-1150	PAR 310	LEMAN,C									
PHARM 9068	488 AA	3-16	AMBULATORY CARE ARR CR/NC ONLY ENTRY CODES HST T329		DAWSON,K		MEDCH 4198	503 A	4	ADV MEDICNL CHEM ARR			MEIER,G NELSON,W	PB AF 4965	510 U	3	MANAGEMENT ANALYSIS W 630-820 PM	PAR 313	LYDEN,F									
PHARM 9069	488 AB	3-16	AMBULATORY CARE ARR CR/NC ONLY ENTRY CODES HST T329		DAWSON,K		MEDCH 4199	520 A	1	SEMINAR TH 1200-150 W/PCEUT 520 A CR/NC ONLY	BAG 261	MEIER,G		PB AF >4966	513 A	3	PUB POLICY ANALYSIS MW 300-420	PAR 313	WILLIAMS,W									
							MEDCH 521	521 A	3	ADV MEDICNL CHEM ARR			MEIER,G NELSON,W	PB AF >4967	517 U	3	ECON PUBLIC SECTOR MW 530-650 PM	PAR 305	MONTRE,J									

W = WRITING COURSE MEETING UNW REQUIREMENT H = HONORS B = WRITING COURSE AND HONORS % = NEW COURSE (SEE FRONT OF TIME SCHEDULE)
> ENROLLMENT IN THIS SECTION IS LIMITED, AND STUDENTS MUST OBTAIN ENTRY CODES.

UNIVERSITY OF WASHINGTON

SPRING QUARTER 1990

117

DEPT SLN SPEC CODE	COURSE SECTION	CRD	TITLE DAY	TIME	BLDG ROOM	INSTR	DEPT SLN SPEC CODE	COURSE SECTION	CRD	TITLE DAY	TIME	BLDG ROOM	INSTR	DEPT SLN SPEC CODE	COURSE SECTION	CRD	TITLE DAY	TIME	BLDG ROOM	INSTR		
PUBLIC AFFAIRS (cont.)							SCH OF PUBLIC HEALTH & COMMUNITY MED							ENVH								
PB AF 4968	521 U	3	PUB MGT PLAN & DES T	430-620 PM	PAR 313	LYDEN,F	BIOSTATISTICS															
PB AF >4969	522 A	3	PUB MGMT BUDGETING MW	130-250	PAR 305	ZUMETA,W	* ENTRY CODES AVAILABLE IN HSD F600															
PB AF 4970	525 U	3	ORG DEVELOPMENT TH	530-720 PM	PAR 310	MOLLER,E	BIOST 513	4	MED BIOMETRY II	MWF	930-1020	HST 1473	MC KNIGHT,B	ENVH 482	3-15	ARR	FIELD PRAC-TECHNOLOGY			TRESER,C		
PB AF >4971	528 A	3	ADV QUANT ANALYSIS TTH	300-450	PAR 305	REISNER,F	1667 AA	4	MWF	830-920	HST 1473	MC KNIGHT,B	ENVH >3018	A	VAR	ENV H SPEC ELECTVS TH	1030-1220	HSD E212				
PB AF 4972	530 A	3	FIN MGT PUBLIC SECT TH	930-1120	PAR 213	GBBSA	1668 AB	4	W	930-1020	HST 1473	MC KNIGHT,B	ENVH 489	A	VAR	UNDERGRAD RESEARCH ARR						
PB AF 4973	536 A	3	SEM IN AMER FOR POL ARR			DENNY,B	BIOST 529	3	MWF	130-250	BLM 305	VAN BELLE,G	ENVH >3019	A	VAR	ENVH MAJORS ONLY						
PB AF 4974	537 A	3	FOR POLICY STRATEGY T	130-320	PAR 213	DENNY,B	1669 A	3	W	1130-1220	HST 1530		ENVH 515	A	4	ENV OCC TOXICOL MWF	230-350	HST T747	EATON,D			
PB AF 4975	550 U	3	PUB ARTS POL & MGT T	530-720 PM	PAR 110	KROLL,M	BIOST >1670	3	MWF	930-1020	HST 1474	PAKITAN	ENVH 550	A	2	TH	930-420 330-520	HST T474	LUCHTEL,D			
PB AF 4976	562 A	3	POL DEV&ADM JURIS AFF TH	100-250	PAR 213	LOCKE,H	1671 A	3	MWF	230-320	LOW 115	STUETZLE,W	ENVH 3021	A	3	TTH	830-1020 330-520	HST T474	GUFFEY,S			
PB AF 4977	571 A	3	HUMAN TALENT POLICY T	230-450	PAR 206	ZUMETA,W	BIOST 535	3	STAT COMPUTING II	MWF	230-320	LOW 115	STUETZLE,W	ENVH 588	A	3	PREREQUISITE ENVH 557	OR PERM OF INSTR				
PB AF 4978	581 A	3	INFO IN POLICYMAKNG TTH	1230-150	PAR 106	STY,K	1672 AA	4	ADV APPL LN MODELS	MWF	130-220 230-320	LOW 111	RAGH NATHAN	ENVH 581	A	3	M	1030-1220	HST T474	FREEMAN,S		
PB AF 4979	584 A	3	PL DVLP&ADM NAT RES TTH	330-520	PAR 213	LEMAN,C	1673 AA	4	TH	1030-1120	CHL 019	PERLMAN,M	ENVH 3023	A	3	W	1030-1120	HST T474				
PB AF 4980	589 A	3	SPECIAL TOPICS TH	530-750 PM	PAR 213	EDE,R	BIOST 578	4	SPEC TOP ADV BIOST	MWF	1030-1120	CHL 019	PERLMAN,M	ENVH 584	A	2	F	930-1120	HST T478	FREEMAN,S		
PB AF 4981	B	3	LEGISLATIVE POLITICS M	430-620 PM	PAR 313	FORD,R	1674 A	1	TH	330-520	HST 1473	FEIGL,P	ENVH 3024	A	3	CR/NC ONLY						
PB AF >4982	C	3	PUBLIC ENTERPRIZES ARR			MELLER,E	BIOST 580	1	TH	330-520	HST 1473	FEIGL,P	ENVH 566	A	3	TTH	130-250	CHL 021				
PB AF 4983	D	3	HHJA SEMINAR: RUSAPFREY FELLOWS ONLY	1000-1120	PAR 120	GORDON,A	>1675	A	CR/NC ONLY				ENVH 3025	A	2	T	1030-1220	HSD E214	WILSON,J			
PB AF 4984	E	2-6	TTWF	1130-1220	CON *	ZERBE,R	BIOST 590	3	BIOST CONSULTING TH	1100-1150	HSA F600	MORI	ENVH 560	A	1	W	1230-120	HST T639	DOOLITTLE,T			
PB AF >4985	F	2-6	LAW & ECONOMICS W	430-620 PM	PAR 313	ZERBE,R	>1676	A	PLUS 1 HR *				ENVH 3026	A	2	T	1030-1220	HSD E214	WILSON,J			
PB AF >4986	600 A	VAR	INDEPNMT STUDY/RSCH ARR			GORDON,A MELLER,E LYDEN,F WENKE KROLL,M DENNY,B ZERBE,R WILLIAMS,W LOCKE,H WOLFE,D DOBEL,J HYMAN,B BROCK,J GBBSA	ENVIRONMENTAL HEALTH															
PB AF >4987	605 A	2-6	DEGREE PROJECT ARR			DOBEL,J MELLER,E BROWN,M ZERBE,R LYDEN,F LEMAN,C KROLL,M WILLIAMS,W BROCK,J	* ENTRY CODES AVAILABLE IN HSD F461															
							ENVH 311	3	INTRO TO ENV HEALTH	MWF	1030-1120	HST 1474A		ENVH >3030	A	VAR	INDEPNMT STUDY/RSCH ARR					
							ENVH 430	3	ENVRN SAMPLING I	WF	130-420	HST T366	FROELICH,R	ENVH 584	A	2	M	1230-220	HST T360	AKLEINMAN,G	MORRIS,S	
							ENVH 442	3	VECTOR CNTRL & HOLS	MWF	830-920	HST 1474	HATLEN,J	ENVH 690	A	1-6	ARR					
							ENVH 445	3	SOLID&HAZARD WASTES	MWF	930-1020	HST T360	ANGERTH,J	ENVH >3031	A	2-6	ARR	FIELD STUDES				
							ENVH 457	2	IND & ENV NOISE	TTH	1030-1220	HST T360		ENVH 600	A	VAR	INDEPNMT STUDY/RSCH ARR					
							ENVH 479	1	ENV RESEARCH DESIGN	T	830-920	HSD E212	TRESER,C	ENVH 700	A	VAR	MASTERS THESIS ARR					
							ENVH 480	VAR	ENVRM TLTH PROBS TH	830-920	HSD E212	TRESER,C		ENVH >3032	A	VAR	CR/NC ONLY					
														EPIDEMIOLOGY								
														EPI >3035	A	VAR	EPI SPEC ELECTVS ARR					
														EPI >3036	A	VAR	CR/NC ONLY					
														EPI >3037	A	4	APPLIC OF EPI METH T	130-320	HST T531	DALING,J		

UNIVERSITY OF WASHINGTON

SPRING QUARTER 1990

DEPT SLN SPEC	COURSE SECTION CODE	CRD	TITLE DAY COMMENTS	TIME	BLDG ROOM INSTR	DEPT SLN SPEC	COURSE SECTION CODE	CRD	TITLE DAY COMMENTS	TIME	BLDG ROOM INSTR	DEPT SLN SPEC	COURSE SECTION CODE	CRD	TITLE DAY COMMENTS	TIME	BLDG ROOM INSTR
EPIDEMIOLOGY (cont.)																	
EPI >3038	528 A	3	EXPOSURE MEASUREMENT TTH 1030-1150 CR/NC ONLY		HST T359 WHITE,J	HSERV >3533	510 A	3/4	SBS/PUBLIC HEALTH TTH 900-1020	1200-1250	HST T739 PATRICK,D	HSERV >3563	500 A	VAR	INDEPENDNT STDY/RSCH ARR		BELLM CONNELLF GLOYD,S INUIT LOGERFO SR ST CLAR,P LARSONLE HOARE,G CARTER,W DURHAM,M
EPI 3039	535 A	3	MATERN CHILD HEALTH MW 130-250 W/HSERV 535 A		HST T359 SHAUL,W	HSERV >3534	516 A	3	HLTH SERV RES METH WF 230-350		HST T473 KOEPPSELLT ST CLAR,P						
EPI 3040	583 A	1	EPIDEMIOLOG SEMINAR T 330-450 CR/NC ONLY		HST T739	HSERV >3535	519 A	2	COMP INTNATL HLTH T 1200-125		HST T473 BELCHER,D	HSERV >3565	700 A	VAR	MASTERS THESIS ARR		REIDL ST CLAR,P BELLM CONNELLF CARTER,W LEDNAR,W LOGERFO SR KOEPPSELLT CHRISTENSEN
EPI >3041	590 A	2-6	SELECTED TOPICS ARR CR/NC ONLY ENTRY CODES HSD F263B			HSERV >3536	531 A	1-12	SPEC ST COMM MED ARR								
>3042	E	1	W/HSERV 590 G CR/NC ONLY PREV MED SEMINAR		HST T360AH FOY	HSERV >3537	535 A	3	MATERN CHILD HEALTH MW 130-250 W/EPI 535 A		HST T359 SHAUL,W						
EPI >3043	591 A	1	CURRENT LIT IN EPI T 200-250 CR/NC ONLY ENTRY CODES HSD F263B EVERY OTHER TUESDAY STARTING 3/27		HST T360 WESS,S	HSERV >3538	539 A	2	MATR CHLD HLTH II MW 100-220		HST T360 ST CLAR						
EPI >3044	598 A	1-3	DDACTIC EPIDEM ARR CR/NC ONLY ENTRY CODES HSD F263B			HSERV >3539	545 A	3	QUAL HEALTH CARE MW 1030-1150		HST T360 LOGERFO SR ALTAMORE,R	PABIO >4934	498 A	VAR	UNDERGRAD THESIS ARR CR/NC ONLY ENTRY CODES HSD F161		
EPI >3045	600 A	VAR	INDEPENDNT STDY/RSCH ARR		DALING,J THOMAS,D GALE,J KOEPPSELLT BELLT VAUGHAN,T RYARAF EMANUEL,J FOY,H PSATY,B CONNELLF WHITE,J OBERLE,M	HSERV >3540	548 A	3	PUB H PRACTICE TTH 1200-120		HST T360ANCOLAR	PABIO >4935	499 A	VAR	UNDERGRAD RESEARCH ARR ENTRY CODES HSD F161		
EPI >3047	700 A	VAR	MASTERS THESIS ARR		DAV,S KOEPPSELLT DALING,J DI GIACOMO,R GALE,J CONNELLF PSATY,B KREISS,J LEE,J THOMAS,D EMANUEL,J	HSERV >3541	551 A	4	HOSP AND MED LAW TTH 330-520		HSD E216 COE,G	PABIO >4936	525 A	2	CELL SURFACE W 330-450 W/MICRO 525 A ENTRY CODE HSD F161	HST T531 HAKOBORLS	
EPI >3048	800 A	VAR	DOCTORAL DISSERTATN ARR		FOY,H WESS,S DALING,J KOEPPSELLT DAV,S GALE,J WORTHINGTON- SSCOVACK,D WHITE,J THOMAS,D GRAYSTON,J	HSERV >3542	553 B	3	HOSP FIN MGMT MW 400-520		HST T473 TISCORNIAJ	PABIO >4937	531 A	2	MOL BIOL PUBL HLTH TTH 130-220	HST T360ACAMPBELL	
			CR/NC ONLY ENTRY CODES HSD F263B			HSERV >3543	558 A	3	STRAT HEALTH PROMD TTH 1030-1150		HST T474BUCHNER,D CARTER,W	PABIO 4938	580 A	1	PATHOBIOLOGY SEMR T 1230-120 CR/NC ONLY	HST T531 ROBERTS,M	
			CR/NC ONLY ENTRY CODES HSD F263B			HSERV >3544	562 A	3	HEALTH POLICY SEM T 630-920 PM		SLOWAD MADDEN,C	PABIO >4939	581 A	1	CUR LIT PATHOBIOLO T 130-220 CR/NC ONLY	HST T663ACAMPBELL	
			CR/NC ONLY ENTRY CODES HSD F263B			HSERV >3545	563 A	3	ADV HSERV FINAN MGT M 530-820 PM		HST T474 LEHMAN,J	PABIO >4940	583 A	1	MEMBRANE SEMINAR TTH 400-550 BIOMEMBRANE INSTITUTE, SEMINAR ROOM ENTRY CODES HSD F161	HST HAKOBORLS	
			CR/NC ONLY ENTRY CODES HSD F263B			HSERV >3546	571 A	4	STRAT PLAN/MKTG HS MW 930-1120		HST T359 HAINES,A	PABIO >4941	590 A	1-6	SELECTED TOPICS ARR CR/NC ONLY ENTRY CODES HSD F161		
			CR/NC ONLY ENTRY CODES HSD F263B			HSERV >3547	574 A	3	COMM HEALTH NEEDS TTH 1030-1150		HST T360ACONNELLF	PABIO >4942	598 A	VAR	DDACTIC PATHOBIOLO ARR CR/NC ONLY ENTRY CODES HSD F161		
			CR/NC ONLY ENTRY CODES HSD F263B			HSERV >3548	576 A	3	MKTG HLTH SERV SEM W 130-350		HST T474 MACSTRAYC,R	PABIO >4943	600 A	VAR	INDEPENDNT STDY/RSCH ARR		KENNY,G RAUSCHR HAKOBORLS CARTER,W THOULESS,M KUO,C ROBERTS,M CAMPBELL,L COONEY,M CLAUSEN,H
			CR/NC ONLY ENTRY CODES HSD F263B			HSERV >3549	590 B	VAR	SELECT TOPICS ARR		INUIT LOGERFO SR	PABIO >4944	700 A	VAR	MASTERS THESIS ARR		RAUSCHR KENNY,G HAKOBORLS CARTER,W THOULESS,M KUO,C ROBERTS,M CAMPBELL,L COONEY,M CLAUSEN,H
			CR/NC ONLY ENTRY CODES HSD F263B			>3554	C	1	CLINICAL SCHOLARS M 230-420 CR/NC ONLY		HST T360 CONNELLF						
			CR/NC ONLY ENTRY CODES HSD F263B			>3555	D	3	4/4/4/18/5/25/16/5/23 MW 1200-120 TIME/DAY SUBJECT TO REVISION		HSD E216 CONRAD,D						
			CR/NC ONLY ENTRY CODES HSD F263B			>3556	E	VAR	ARR								
			CR/NC ONLY ENTRY CODES HSD F263B			3557	G	1	FAMILY MED SEMINAR M 300-420		HST T360A						
			CR/NC ONLY ENTRY CODES HSD F263B			3558	H	1	M 1230-120 CR/NC ONLY TOPICS IN COMMUNITY MEDICINE		HST T474AKOEPPSELLT						
			CR/NC ONLY ENTRY CODES HSD F263B			3559	J	1-4	F 400-520 "INT HEALTH SEM"		HST T360 GLOYD,S GALE,J						
			CR/NC ONLY ENTRY CODES HSD F263B			HSERV >3560	592 A	1-4	SEM SPEC TOPICS II ARR								
			CR/NC ONLY ENTRY CODES HSD F263B			HSERV >3561	597 A	3	FLD ANA PRJ/RES REP ARR		HOARE,G MADDEN,C RICHARDSON,M CONRAD,D						
			CR/NC ONLY ENTRY CODES HSD F263B														
HEALTH SERVICES																	
* ENTRY CODES AVAILABLE IN HSD F346																	
HSERV 3532	475 A	5	SYSTEMS OF HEALING TTH 1230-320 W/ANTH 475 A JRS,SRS & GRADS ONLY		DEN 217 RHODES												

UNIVERSITY OF WASHINGTON

SPRING QUARTER 1990

DEPT COURSE TITLE
SLN SECTION CRD DAY TIME BLDG ROOM INSTR
SPEC CODE COMMENTS

RESERVE OFFICERS TRAINING PROGRAM AEROSPACE STUDIES

** AEROSPACE STUDENTS MUST RESERVE F 7:00 - 8:00,EDP FOR CORPS TRAINING.

A S 103 AEROSPACE STDYS 100
1039 A 1 T 1030-1120 CLK 220 DRYSDALE,K
1040 B 1 T 1130-1220 CLK 220 DRYSDALE,K
1041 D 1 TH 1130-1220 CLK 220 DRYSDALE,K

A S 213 AEROSPACE STDYS 200
1042 B 2 TH 1030-1120 CLK 220 LAMBERT,R
1043 C 2 TH 230-320 CLK 220 LAMBERT,R

A S 333 AEROSPACE STDYS 300
1044 A 3 MWF 930-1020 CLK 220 SVEENJ
1045 B 3 MWF 130-220 CLK 220 SVEENJ
W

A S 433 AEROSPACE STDYS
1046 B 3 MWF 1030-1120 CLK 220 SPARROW,G
W
1047 C 3 MWF 1230-120 CLK 220 SPARROW,G
W

MILITARY SCIENCE

* MILITARY SCIENCE CLASSES INCLUDE LEADERSHIP LABS ON WEDS FROM 6:45 AM TO 8:00 AM AND ONE WEEKEND FIELD

* EXERCISE FALL AND SPRING QUARTERS.

* AN ADDITIONAL COURSE FEE OF \$5 PER CREDIT HOUR PER QUARTER IS REQUIRED FOR ALL DEPARTMENT OF M SCI COURSES

M SCI 101 MILITARY SC 1 BASIC
4013 A 1 M 930-1020 CLK 119 ALLENJ
DROP CODES REQUIRED PERIOD I
4014 B 1 W 930-1020 CLK 119 PLEASANT,K
DROP CODES REQUIRED PERIODS I-3
NO JRS OR SRS
>4015 C 1 W 330-420 CLK 119 PLEASANT,K
ADD/DROP CODES REQUIRED PER ULI/II
NO JRS OR SRS

M SCI 103 MILITARY SC 1 BASIC
4016 A 1 M 1230-120 CLK 119 ALLENJ
DROP CODES REQUIRED PERIODS I, II, III
NO JRS OR SRS
4017 B 1 W 230-320 CLK 119 ALLENJ
DROP CODES REQUIRED PERIODS I, II, III
NO JRS OR SRS
4018 C 1 F 930-1020 CLK 119 ALLENJ
DROP CODES REQUIRED PERIODS I, II, III
NO JRS OR SRS
4019 D 1 F 1130-1220 CLK 119 PLEASANT,K
DROP CODES REQUIRED PERIODS I, II, III
NO JRS OR SRS

M SCI 203 MILITARY SC 2 BASIC
4020 A 2 MWF 1130-1220 CLK 119 WALK,W
DROP CODES REQUIRED PERIOD I
NO SRS
4021 B 2 TTH 930-1020 CLK 119 WALK,W
DROP CODES REQUIRED PERIODS ULI/II
NO SRS
4022 C 2 TTH 1130-1220 CLK 119 WABNTZ,S
DROP CODES REQUIRED PERIODS ULI/II
NO SRS
4023 D 2 TTH 130-220 CLK 119 WABNTZ,S
DROP CODES REQUIRED PERIODS I, II, III
NO SRS
>4024 E 2 TWTH 430-520 PH CLK 119 WALK,W
WABNTZ,S
ADD/DROP CODES REQUIRED PER ULI/II
NO SRS

DEPT COURSE TITLE
SLN SECTION CRD DAY TIME BLDG ROOM INSTR
SPEC CODE COMMENTS

M SCI 300 MILITARY SC 3 ADV
4025 A 3 MWF 830-920 CLK 119 RUFFIN,J
DROP CODES REQUIRED PERIODS ULI/II
NO FRESH
WEEKEND FIELD TRIPS
4026 B 3 MWF 1030-1120 CLK 119 RUFFIN,J
DROP CODES REQUIRED PERIODS ULI/II
NO FRESH
WEEKEND FIELD TRIPS
4027 C 3 MWF 130-220 CLK 119 VASSE,R
DROP CODES REQUIRED PERIODS ULI/II
NO FRESH
WEEKEND FIELD TRIPS
4028 D 3 MWF 430-520 PM CLK 119 VASSE,R
ENTRY CODES REQUIRED PERIODS I, II
DROP CODES REQUIRED PERIODS I, II, III
PERM OF INSTR ONLY
NO FRESH

M SCI 305 TECH MILITARY INSTR
>4029 A 3 MWF 230-320 CLK 119 KILGORE,G
MWF 330-420 CLK 119
ADD/DROP CODES REQUIRED PER ULI/II
NO FRESH OR SOPH
>4030 B 3 TF 230-320 CLK 119 KILGORE,G
TF 330-420 CLK 119
ADD/DROP CODES REQUIRED PER ULI/II
NO FRESH OR SOPH

M SCI 403 MILITARY SC 4 ADV
4031 A 2 TTH 830-920 CLK 119 DAUTREMONT,L
DROP CODES REQUIRED PERIODS I, II, III
NO FRESH OR SOPH
WEEKEND FIELD TRIPS
4032 B 2 TTH 1030-1120 CLK 119 DAUTREMONT,L
DROP CODES REQUIRED PERIODS I, II, III
NO FRESH OR SOPH
WEEKEND FIELD TRIPS
4033 C 2 TTH 1230-120 CLK 119 DAUTREMONT,L
DROP CODES REQUIRED PERIODS I, II, III
NO FRESH OR SOPH
WEEKEND FIELD TRIPS
>4034 D 2 W 1230-120 CLK 119 DAUTREMONT,L
ADD/DROP CODES REQUIRED PER ULI/II
NO FRESH OR SOPH
WEEKEND FIELD TRIPS

NAVAL SCIENCE

* NON-NAVAL ROTC STUDENTS MUST OBTAIN PERMISSION FROM INSTRUCTOR PRIOR TO ENROLLMENT IN ANY NAVAL

* SCIENCE COURSE.

N SCI 113 NAVAL SHIP SYST II
4673 A 3 MWF 930-1020 THO 135 ARENDS,P M
TH 1030-1120 S88 211 KNAPP,F R
4674 B 3 MWF 1030-1120 THO 135 ARENDS,P M
TH 1030-1120 S81 211 KNAPP,F R

N SCI 213 SEAPOWER PRACT II
4675 A 2 MWF 930-1020 CLK 120 MULLIGAN,J
4676 B 2 MWF 130-220 CLK 120 MULLIGAN,J

N SCI 313 NAVAL OPERATIONS
>4677 A 3 MWF 130-320 THO 203 AJESTAD,C
MAROSTICAR
>4678 B 3 ENTRY CODES CLK 207 TTH 930-1120 CLK 203 AJESTAD,C
MAROSTICAR RASP W
4679 C 3 ENTRY CODES CLK 207 TTH 130-320 CLK 203 AJESTAD,C
MAROSTICAR

N SCI 323 EVOL OF WARFARE II
4680 A 3 MTH 800-920 CLK 320 FONDAW

N SCI 413 NAVAL ORG & MGT II
4681 A 3 MWF 830-920 CLK 120 HOLCOMBLD
4682 B 3 MWF 1130-1220 CLK 120 HOLCOMBLD

DEPT COURSE TITLE
SLN SECTION CRD DAY TIME BLDG ROOM INSTR
SPEC CODE COMMENTS

SCHOOL OF SOCIAL WORK SOCIAL WORK

* ENTRY CODES AVAILABLE IN SWS 023C FOR UNDERGRADS

* ENTRY CODES AVAILABLE IN SWS 023E FOR GRADS

SOC W 311 SOCL WELFARE PRAC
>5858 A 3 M 1200-120 SWS 026 ALLENA
>5859 B 3 M 1130-1250 SWS 030 TEATHERE

SOC W 320 CNTP APR S WLFR
>5860 A 3 MWF 930-1020 PAR 212 DUPLICAM

SOC W 405 FIELDWORK SEMINAR
>5861 A 2/4 M 130-320 SWS 026 GUTIERREZ,I
>5862 B 2/4 M 130-320 SWS 030 ANDERSON,J
>5863 C 2/4 M 130-320 SWS 230 LANZ,J

SOC W 409 SOCL WLFR READNGS
>5864 A 1-5 ARR * *
>5865 B 1-5 ARR * *

SOC W 415 BEGN FLD INSTR
>5866 A 4 ARR * * ALLENA
>5867 B 6 ARR * * ALLENA
CR/NC ONLY

SOC W 419 ADULT DEVEL & AGING
>5868 A 3 MWF 130-250 PAR 108 GOTTLIEB,M

SOC W 501 SW IN MEMORY COLEM
>5869 A 3 F 830-1020 SWS 026 TAKAGI,C
>5870 B 3 TH 130-320 SWS 032 SEWERT,P
>5871 U 3 TH 630-820 PM SWS 8014

SOC W 504 SOC PROB & SOC WELF
>5872 A 3 TH 300-520 SWS 230 EZELL,R
>5873 U 3 W 600-750 PM SWS 026 ALLENA

SOC W 507 SEMINAR
>5874 A 3 F 900-1150 SWS 030
>5875 B 3 W 830-1120 SWS 030
>5876 C 3 TH 1030-1220 SWS 125 RESNOCK,H
>5877 D 3 F 1030-1220 SWS 8010

SOC W 508 INTEGRATIVE SAGR
>5878 A 1 TH 330-520 SWS 032 HODGES,V
TEATHERE WHITTAKER,J

>5879 B 1 CR/NC ONLY * * BENDANG,R
ARR

>5880 C 1 TH 530-650 PM SWS 032 TEATHERE
CR/NC ONLY

>5881 D 1 ARR * * ROFFMAN,R
CR/NC ONLY

>5882 F 1 W 430-550 PM SWS 036 WHITTAKER,J
CR/NC ONLY

SOC W 509 READ IN SOC WORK
>5883 A VAR ARR * *
CR/NC ONLY

SOC W 515 FIRST FIELD PRACT
>5884 A 4 ARR * * HANNEMAN,C
FOOTE,A DELONG,J

>5885 B 1-8 CR/NC ONLY * * HANNEMAN,C
FOOTE,A DELONG,J
ARR

>5886 C 4 CR/NC ONLY * * ROBERTS,E
ARR

>5887 D 1-8 CR/NC ONLY * * ROBERTS,E
ARR

SOC W 529 INTR HUM SERV PRACT
>5888 U 3 M 600-850 PM SWS 230

SOC W 531 HUM SERV PRACT II
>5889 A 3 W 1030-120 SWS 038 LEHJ
>5890 B 3 W 930-1220 SWS 8014 HODGES,V
>5891 C 3 TH 930-1220 SWS 8014
>5892 D 3 W 900-1150 SWS 026
>5893 E 3 TH 130-420 SWS 026 GIBSON,J
>5894 U 3 T 700-850 PM SWS 230

SOC W 532 ADV HUM SERV METH
>5895 A 3 TH 830-1020 SWS 230 NURBUS,P

W = WRITING COURSE MEETING UW REQUIREMENT H = HONORS B = WRITING COURSE AND HONORS % = NEW COURSE (SEE FRONT OF TIME SCHEDULE)
> ENROLLMENT IN THIS SECTION IS LIMITED, AND STUDENTS MUST OBTAIN ENTRY CODES.

UNIVERSITY OF WASHINGTON SPRING QUARTER 1990

DEPT SLN	COURSE SECTION	TITLE DAY	TIME	BLDG ROOM	INSTR	DEPT SLN	COURSE SECTION	TITLE DAY	TIME	BLDG ROOM	INSTR	DEPT SLN	COURSE SECTION	TITLE DAY	TIME	BLDG ROOM	INSTR						
SPEC CODE	CRD	COMMENTS				SPEC CODE	CRD	COMMENTS				SPEC CODE	CRD	COMMENTS									
SOCIAL WORK (cont.)																							
>5896	C 3	TH	930-1220	SWS 026		SOCWL 583	A 3	RESEARCH PRACTICUM				OCEANOGRAPHY											
>5897	U 3	W	600-850 PM	SWS 8014	ROFFMAN,R	>5932	A	ARR				OCEAN 600	VAR	INDEPENDNT STDY/RSCH									
>5898	V 3	T	630-920 PM	SWS 038	RICHARDS,M	>5933	A	CR/NC ONLY				4786	B	ARR									
															CR/NC ONLY								
SOC W 533						SOCWL 539		RESEARCH PROBLEMS				OCEAN 700		MASTERS THESIS									
>5899	A 3	S	900-420	SWS 026	LEIGHJ	>5934	A	H	130-320	SWS 036	WHITTAKER,J	4788	B	ARR									
		S	900-420	SWS 030										CR/NC ONLY									
			4/7, 4/21 & 5/12			SOCWL 600		H-INDPNT STDY/RSCH				OCEAN 700		MASTERS THESIS									
>5900	B 3	TH	1030-1220	SWS 030	LEIGHJ	>5935	B	ARR				4788	B	ARR									
>5901	C 3	F	130-420	SWS 026				CR/NC ONLY				OCEAN 800		DOCTORAL DISSERTATN									
>5902	U 3	TH	700-850 PM	SWS 026	HODGES,V							4790	B	ARR									
>5903	V 3	M	630-820 PM	SWS 8014	HANNEMAN,C	SOCWL 600		DOCTORAL DISSERTATN				OCEAN 600		INDEPENDNT STDY/RSCH									
			ALSO MEETS 5/19 & 5/20			>5936	A	ARR				4786	B	ARR									
>5904	W 3	W	630-820 PM	SWS 038								OCEAN 700		MASTERS THESIS									
						FRIDAY HARBOR LABORATORIES																	
BOTANY																							
SOC W 535						BOT 445		MARINE BOTANY				OCEAN 600		INDEPENDNT STDY/RSCH									
>5905	A 6		SECOND FIELD PRACT		HANNEMAN,C	1699	A	MTWTHF 800-450			DETHELM	OCEAN 700		MASTERS THESIS									
			ARR		FOOTEA			S 800-1150			DREHLL	4788	B	ARR									
					DELONGJ			MUST TAKE ZOOL 430A				OCEAN 800		DOCTORAL DISSERTATN									
>5906	B 2-10		CR/NC ONLY		HANNEMAN,C							4790	B	ARR									
			ARR		FOOTEA									CR/NC ONLY									
					DELONGJ																		
>5907	C 6		CR/NC ONLY		ROBERTS,E	BOT 600																	
			ARR			1708	B	INDEPENDNT STDY/RSCH															
>5908	D 2-10		CR/NC ONLY		ROBERTS,E			ARR															
			ARR					CR/NC ONLY															
SOC W 540						BOT 700		MASTERS THESIS															
>5909	A 3	F	1030-1220	SWS 026	GOTTLIEB,N	1710	B	ARR															
>5910	B 3	TH	900-1150	SWS 8012	RYVARAJ			CR/NC ONLY															
>5911	D 3	F	830-1020	SWS 230	BERGER,C																		
>5912	U 3	M	630-820 PM	SWS 038																			
						BOT 800		DOCTORAL DISSERTATN															
SOC W 543						1712	B	ARR															
>5913	A 3	F	130-320	SWS 230	HOODMAN,J			CR/NC ONLY															
>5914	B 3	TH	130-320	SWS 8014																			
>5915	C 3	F	130-320	SWS 8012	KLINGBERL,K																		
SOC W 561																							
>5916	U 3	M	600-850 PM	SWS 030	RESNOCK,H																		
SOC W 566						ZOOL 430		MARINE ZOOLOGY															
>5917	A 3	F	130-320	SWS 032	DEARR	6254	A	MTWTHF 800-450			DETHELM												
								S 800-1150			DREHLL												
								MUST TAKE BOT 445 A															
>5918	B 3	TH	130-320	SWS 8010	DEARR	ZOOL 533		ADV INVERT ZOOL															
>5919	C 3	W	930-1220	SWS 230		6262	B	MTWTHF 800-450			STRATHMANN,R												
>5920	D 3	F	830-1020	SWS 8014				S 800-1150			RUMHELLS												
SOC W 570						ZOOL 538		ADV INVERT PHYSIOL															
>5921	A 3	TH	930-1220	SWS 8010	SOEFERS	6263	B	MTWTHF 800-450			SCHELLER,R												
								S 800-1150															
SOC W 571																							
>5922	A 3	W	930-1150	SWS 8010	EZELL,R																		
SOC W 575						ZOOL 600		INDEPENDNT STDY/RSCH															
>5923	A 3	F	1030-1220	SWS 230	SOEFERS	6266	B	ARR															
								CR/NC ONLY															
SOC W 586						ZOOL 700		MASTERS THESIS															
>5924	U 3	TH	700-850 PM	SWS 038	GIBSON,J	6268	B	ARR															
								CR/NC ONLY															
SOC W 592						ZOOL 800		DOCTORAL DISSERTATN															
>5925	A 3		IND OR GRP RSRCH			6270	B	ARR															
			ARR					CR/NC ONLY															
SOC W 595																							
>5926	F 3	W	130-420	SWS 032	ROFFMAN,R																		
>5927	V 3	T	630-920 PM	SWS 026	NORMAN,A																		
SOC W 600																							
>5928	A	VAR	INDEPENDNT STDY/RSCH																				
			ARR																				
SOC W 700																							
>5929	A	VAR	MASTERS THESIS																				
			ARR																				
SOCIAL WELFARE																							
* ENTRY CODES AVAILABLE IN SWS 023E																							
SOCWL 553						FISH 600		INDEPENDNT STDY/RSCH															
>5930	A 3	W	130-420	SWS 036	WEATHERLEY,R	3116	B	ARR															
								CR/NC ONLY															
SOCWL 582						FISH 700		MASTERS THESIS															
>5931	A 3		RESEARCH PRACTICUM			3118	B	ARR															
			ARR					CR/NC ONLY															
			CR/NC ONLY			FISH 800		DOCTORAL DISSERTATN															
						3120	B	ARR															
								CR/NC ONLY															

W = WRITING COURSE MEETING UM REQUIREMENT H = HONORS B = WRITING COURSE AND HONORS % = NEW COURSE (SEE FRONT OF TIME SCHEDULE)
> ENROLLMENT IN THIS SECTION IS LIMITED, AND STUDENTS MUST OBTAIN ENTRY CODES.

DEPARTMENT, MAJOR AND COLLEGE CODES

NONMATRICULATED

College Code - A

001 Nonmatriculated

ARCHITECTURE AND URBAN PLANNING

College Code - B

CAUP 050 .. Preprofessional
 ARCH 051 .. Architecture
 B CON 052 .. Building Construction
 L ARC 053 .. Landscape Architecture
 URBDP 054 .. Urban Design and Planning
 URB P* 056 .. Urban Planning
 058 .. Visiting Student CAUP

ARTS AND SCIENCES

College Code - C

AES 100 .. American Ethnic Studies
 AIS 101 .. American Indian Studies
 ANTH 102 .. Anthropology
 ARCHY 103 .. Archaeology
 PHY A 104 .. Physical Anthropology
 ART 105 .. Art
 ART H 106 .. Art History
 ASTR 107 .. Astronomy
 ATM S 108 .. Atmospheric Sciences
 AAS 109 .. Asian American Studies
 SISAF 110 .. African Studies
 EEP 111 .. Child Dev Res Group (Early entrance)
 BIOL 112 .. Biology
 CHSTU 113 .. Chicano Studies
 AFRAM 114 .. Afro-American Studies
 BOT 115 .. Botany
 116 .. Classical Studies
 CHEM 117 .. Chemistry
 CLAS 118 .. Classics/Classical Languages
 GRK 119 .. Greek
 LAT 120 .. Latin
 CL AR 121 .. Classical Archaeology
 CL LI 122 .. Classical Linguistics
 NE 123 .. Near Eastern Languages & Civilization
 ARAB 124 .. Arabic
 HEBR 125 .. Hebrew
 AKKAD* 126 .. Akkadian
 PRSAN 127 .. Persian
 TKISH 128 .. Turkish
 UGAR* 129 .. Ugaritic
 ARAM* 130 .. Aramaic
 CMU 131 .. Communications
 C LIT 132 .. Comparative Literature
 DANCE 133 .. Dance
 DRAMA 134 .. Drama
 ECON 135 .. Economics
 ENGL 136 .. English
 ENV S 137 .. Institute for Environmental Studies
 SIS 138 .. International Studies
 SISEA 139 .. East Asian Studies
 SISME 140 .. Middle Eastern Studies
 SISRE 141 .. Russian & East European Studies
 SISSA 142 .. South Asian Studies
 RELIG 143 .. Comparative Religion
 ASIAN 144 .. Asian Languages & Literature
 CHIN 145 .. Chinese
 ALTAI 146 .. Altaic
 HINDI 147 .. Hindi
 INDN 149 .. Indian

VIET 150 .. Vietnamese (SIS)
 JAPAN 151 .. Japanese
 KOR 152 .. Korean
 SISLA 153 .. Latin American Studies
 SISCA 154 .. Canadian Studies Program
 SNKRT 155 .. Sanskrit
 TAGLG* 156 .. Tagalog
 TAMIL 157 .. Tamil
 THAI 159 .. Thai
 TIB 160 .. Tibetan
 TKIC 161 .. Turkic
 SLAVC 163 .. Slavic Languages and Literature
 BULGR 165 .. Bulgarian
 CZECH 167 .. Czech
 HUNGR 168 .. Hungarian
 POLSH 169 .. Polish
 ROMN 170 .. Romanian
 RUSS 171 .. Russian
 SER C 172 .. Serbo-Croatian
 SLAV 174 .. Slavic
 UKR* 175 .. Ukrainian
 COPTC 179 .. Coptic
 GIS 183 .. General & Interdisciplinary Studies
 COLST 184 .. College Studies
 G ST 185 .. General Studies
 GENET 186 .. Genetics
 GPHYS 187 .. Geophysics
 GEOG 188 .. Geography
 GEOL 191 .. Geological Sciences
 GERM 192 .. Germanics
 HST 193 .. History
 HSTAA 194 .. History of the Americas
 HSTAM 195 .. Ancient and Medieval History
 HSTAS 196 .. History of Asia
 HSTEU 197 .. Modern European History
 TSCS* 200 .. Text. Sci. & Costume Studies
 H A&S 201 .. Honors - Arts & Sciences
 CHID 202 .. Comparative History of Ideas
 LING 203 .. Linguistics
 SISJE 204 .. Jewish Studies
 SISSE 205 .. Southeast Asian Studies
 MATH 206 .. Mathematics
 AMATH 208 .. Applied Mathematics
 C SCI 210 .. Computer Science
 BIO C 211 .. Biochemistry
 MICRO 216 .. Microbiology
 MUSIC 217 .. Music
 MUSAP 218 .. Music Applied
 MUSEN 220 .. Music Ensemble
 PHIL 221 .. Philosophy
 KIN 230 .. Kinesiology
 PHYS 239 .. Physics
 POL S 244 .. Political Science
 PREBA 245 .. Pre B. A.
 PTS&C* 246 .. Pre-Textile Science & Costume Study
 P ARC 247 .. Pre A&URBDP
 P HSC 248 .. Pre Health Sciences
 P EDU 249 .. Pre Education
 P PHR 250 .. Pre Pharmacy
 P SW 251 .. Pre Social Work
 PARTS 252 .. Pre Arts
 P HUM* 253 .. Humanities
 P SCI 254 .. Pre Sciences
 PSOCS 255 .. Pre Social Science
 P A&S 256 .. Pre Major
 PRE E 257 .. Pre Engineering
 V A&S 258 .. Visiting Student A&S

EPRMJ 259 .. Extended Pre Major (A&S)
 EXPBA 260 .. Extended Pre B. A.
 EPENG 261 .. Extended Pre Engineering
 PSYCH 262 .. Psychology
 ROMAN 264 .. Romance Languages and Literature
 ROM 265 .. Romance Linguistics
 CATA* 266 .. Catalan
 FREN 268 .. French
 ITAL 270 .. Italian
 PORT 272 .. Portuguese
 PROV 274 .. Provençal
 RMN 275 .. Romanian
 SPAN 276 .. Spanish
 SCND 281 .. Scandinavian Languages & Literature
 SCAND 283 .. Scandinavian
 284 .. Scandinavian Area Studies
 DAN 285 .. Danish
 FINN* 286 .. Finnish
 ICEL 288 .. Icelandic
 NORW 289 .. Norwegian
 SWED 291 .. Swedish
 SO JU 292 .. Society and Justice
 SOC 293 .. Sociology
 STAT 294 .. Statistics
 SPCH 295 .. Speech Communication
 SPHSC 296 .. Speech and Hearing Sciences
 ZOO 297 .. Zoology
 WOMEN 298 .. Women Studies
 299 .. Undeclared 5th Year

BUSINESS ADMINISTRATION

School Code - E

B A 300 .. Business Administration
 ACCTG 301 .. Accounting
 ADMIN 304 .. Administration
 B CMU 306 .. Business Communications
 B ECN 307 .. Business Economics
 BG&S* 308 .. Business, Government, & Society
 B POL 309 .. Business Policy
 EMBA 310 .. Executive Masters Business Administration Group
 FIN 316 .. Finance
 HRMOB 317 .. Human Resources Management and Organizational Behavior
 IS 319 .. Information Systems
 I BUS 324 .. International Business
 MKTG 326 .. Marketing
 OPMGT 327 .. Operations Management
 HRMGT* 330 .. Human Resource Management
 O E 331 .. Organization and Environment
 QMETH 332 .. Quantitative Methods
 342 .. Visiting, Student BA
 BA RM 347 .. Business Administration Research Methods
 349 .. Grad-BA

EDUCATION

College Code - H

..... 350 .. Speech & Hearing Sciences
 EDUC 351 .. Independent Study, Research, & Field Experiences
 EED 352 .. Education (Fifth Year) Continuing
 353 .. Anthropology

..... 355	.. Biology
..... 357	.. Chemistry
..... 358	.. Earth Science
..... 359	.. Drama
..... 360	.. Economics
EDU..... 361	.. Educ 5th year Initial Certificate
..... 362	.. American Indian Studies
..... 363	.. English
..... 364	.. International Studies
..... 365	.. French
..... 366	.. Geography
..... 367	.. Geological Sciences
..... 368	.. German
..... 370	.. History
..... 371	.. English as a Second Language
..... 373	.. Journalism
..... 374	.. Latin or Classical Studies
..... 375	.. Mathematics
..... 376	.. Music
..... 378	.. American Ethnic Studies
..... 379	.. Physics
..... 380	.. Political Science
..... 381	.. Bilingual Bicultural Education
..... 383	.. Comparative Literature
..... 384	.. Society and Justice
..... 385	.. Psychology
..... 386	.. Russian
..... 387	.. Spanish
..... 388	.. Sociology
..... 389	.. Speech Communication
..... 390	.. Communication Disorders
..... 391	.. Norwegian or Swedish
..... 392	.. Individually Assigned
EDC&I..... 394	.. Educational Curriculum & Instruction
EDPSY..... 397	.. Educational Psychology
EDSPE..... 398	.. Special Education
..... 399	.. Natural Sciences
EDPGA..... 475	.. Policy, Governance, & Administration

ENGINEERING**College Code - J**

AA..... 400	.. Aeronautics & Astronautics
..... 401	.. Computer Science - Intercollege
CH E..... 402	.. Chemical Engineering
..... 403	.. Civil Engineering
CIVE..... 404	.. Civil Engineering Core Courses
CSE..... 406	.. Computer Science and Engineering
CESM..... 407	.. Structural & Geotechnical Engineering & Mechanics
CETS..... 408	.. Transportation, Surveying, & Construction Engineering
CEWA..... 409	.. Environmental Engineering & Science
E E..... 410	.. Electrical Engineering
CMP E..... 411	.. Computer Engineering
ENGR..... 412	.. Engineering
..... 413	.. Interdisciplinary Engineering
MEIE..... 417	.. Mechanical Engr/ Industrial Engr
IND E..... 418	.. Industrial Engineering
M E..... 419	.. Mechanical Engineering
CER E..... 420	.. Ceramic Engineering
MSE..... 421	.. Materials Science and Engineering
MET E..... 422	.. Metallurgical Engineering
M SE..... 423	.. Materials Science & Engr.
MIN E*..... 426	.. Mining Engineering

NUC E..... 428	.. Nuclear Engineering
O ENG..... 429	.. Ocean Engineering
..... 430	.. Inter Engr Group
STC..... 438	.. Scientific & Technical Communication
..... 439	.. Visiting Student Engr

RESERVE OFFICER TRAINING PROGRAMS

A S..... 442	.. Aerospace Studies
M SCI..... 444	.. Military Science
N SCI..... 446	.. Naval Science

OCEAN AND FISHERY SCIENCES**College Code - K**

..... 451	.. Pre Major-Fisheries
FISH..... 452	.. Fisheries
FD SC..... 453	.. Food Science
..... 455	.. Visiting Student Ocean/Fish
OCEAN..... 456	.. Oceanography
IMS..... 457	.. Institute for Marine Studies

FOREST RESOURCES**College Code - L**

FOR R..... 502	.. Forest Resources & Pre Major
..... 504	.. Forest Science
..... 505	.. Outdoor Recreation
..... 506	.. Logging Engineering
..... 507	.. Forest Management
..... 508	.. Pulp and Paper Science
..... 509	.. Wood and Fiber Science
..... 510	.. Forest Resources (Grad Major)
UHF..... 511	.. Urban Horticulture
FRM..... 517	.. Forest Resources Management
FPE..... 519	.. Forest Products Engineering
..... 520	.. Visiting Student For

NURSING**School Code - N**

NURS..... 552	.. Prof Nursing & Graduate
..... 553	.. Nursing-RN/BS
..... 554	.. Extended Pre Nursing
..... 555	.. Pre Nursing
..... 556	.. Nurse Affiliates
CHCS..... 561	.. Community Health Care Systems
PCN..... 562	.. Parent and Child Nursing
PN..... 563	.. Physiological Nursing
PSN..... 564	.. Psychosocial Nursing
..... 567	.. Visiting Student Nursing

PHARMACY**School Code - P**

PHARM..... 610	.. Pharmacy
..... 611	.. Visiting Student Pharmacy
MEDCH..... 612	.. Medicinal Chemistry
PCEUT..... 614	.. Pharmaceutics
..... 615	.. Pharmacy Practice
PHR D..... 616	.. Pharm D

RESERVE OFFICER TRAINING PROGRAMS

(See section directly after the College of Engineering)

CONTINUING STUDIES

CSEA..... 625	.. CS-Aeronautics & Astronautics
CSCER..... 626	.. CS-Ceramic Engineering
CSCHE..... 627	.. CS-Chemical Engineering

CSCE..... 628	.. CS-Civil Engineering
CSEE..... 629	.. CS-Electrical Engineering
CSENG..... 630	.. CS-Engineering
CSHSS*..... 632	.. CS-Humanistic Social Studies
CSIE..... 633	.. CS-Industrial Engineering
CSME..... 634	.. CS-Mechanical Engineering
CSMET..... 636	.. CS-Metallurgical Engineering
CSMIN'..... 637	.. CS-Mining Engineering
CSNE..... 638	.. CS-Nuclear Engineering
CSREH..... 640	.. CS-Rehabilitation Medicine
CSPBP..... 641	.. CS-Public Policy
CSSW..... 642	.. CS-Social Work
CSFOR..... 643	.. CS-Forestry
CSPBA..... 644	.. CS-Public Administration

INTERDISCIPLINARY GRADUATE PROGRAMS**College Code - R**

..... 652	.. Biology Teaching Group
BMATH..... 653	.. Biomathematics
C PHY..... 661	.. Comparative Physiology
D ART..... 662	.. Doctor of Arts
..... 666	.. Graduate Unassigned
..... 668	.. Graduate Visiting
LIBR..... 671	.. Library and Information Science
(School Code - S)	
P PSY..... 673	.. Physiology Psychology
QUAT..... 675	.. Quaternary Sciences
RAD S..... 679	.. Radiological Sciences Group
..... 687	.. Health Administration Group
NUTR..... 689	.. Nutritional Sciences
IPHD..... 690	.. Individual PhD Program

PUBLIC HEALTH AND COMMUNITY MEDICINE**School Code - M**

BIOST..... 700	.. Biostatistics
ENVH..... 702	.. Environmental Health
EPI..... 704	.. Epidemiology
MEDXD..... 705	.. MEDEX (Degree Program)
HSERV..... 706	.. Health Services
MEDXC..... 707	.. MEDEX (Certific Program)
PABIO..... 708	.. Pathobiology
PC..... 715	.. Public Health & Community Medicine
..... 717	.. Visiting Student Public Health

INTERSCHOOL OR INTERCOLLEGE PROGRAMS**School Code - O**

BIOEN..... 745	.. Bioengineering (Engineering and Medicine)
Q SCI..... 750	.. Quantitative Science (Fisheries and Forest Resources)
FSTDY..... 755	.. Foreign Study
UCONJ..... 757	.. University Conjoint
RICH..... 759	.. Richland (CRS 399)
IN EP..... 761	.. International Stdys/InEPI
IN HS..... 762	.. International Stdys/Health S
..... 763	.. International Stdys/BA
..... 764	.. International Stdys/For R
..... 765	.. International Stdys/Marine Stdys
..... 766	.. International Stdys/Public Affairs
..... 767	.. International Stdys/Law
SW/PH..... 768	.. Social Work/P Hlth
HS/BA..... 769	.. HS/Bus Admin
CNSR..... 780	.. Consortum (CRS 200)

PUBLIC AFFAIRS**School Code - Q**

PB AF 770 ..Public Affairs

SOCIAL WORK**School Code - T**

SOC W 782 ..Social Work

SOCWL 785 ..Social Welfare

..... 787 ..Visiting Student Social Work

DENTISTRY**School Code - U**

D HYG 800 ..Dental Hygiene

DENT 805 ..Dentistry

DPHS 806 ..Dental Public Health Sciences

ENDO 808 ..Endodontics

ODTP 812 ..Oral Diagnosis & Treatment
Planning

ORALB 816 ..Oral Biology

ORALM 817 ..Oral Medicine

O S 818 ..Oral Surgery

ORTHO 821 ..Orthodontics

PEDO 824 ..Pedodontics

PERIO 826 ..Periodontics

PROS 832 ..Prosthodontics

RES D 835 ..Restorative Dentistry

..... 840 ..Dentistry, Concurrent Degree
Program..... 841 ..Dentistry, Concurrent Cert/
PhD

..... 845 ..Visiting Student Dent

**NORTH BRANCH CAMPUS (BOTHELL-
WOODENVILLE AREA)****School Code - V**

US CL 861 ..General Studies: US Culture

INT C 862 ..General Studies: International
Culture

N M 899 ..Nonmatriculated

LAW**School Code - X**

LAW 852 ..Law

LAW A 853 ..Law

LAW B 854 ..Law

..... 855 ..Visiting Student Law (5th
Year)..... 860 ..Law, Concurrent Degree
Program**MEDICINE****School Code - Y**

C MED 904 ..Comparative Medicine

ANMED 905 ..Animal Medicine

ANEST 906 ..Anesthesiology

HUBIO 907 ..Human Biology

BIOC 908 ..Biochemistry

B STR 909 ..Biological Structure

CONJ 911 ..Conjoint

..... 912 ..C-5 Program

MED T 914 ..Medical Technology

MED 915 ..Medicine

MICRO 916 ..Microbiology

NR 917 ..Neurological Surgery

MEDED 918 ..Medical Education

OB GY 919 ..Obstetrics and Gynecology

O T 920 ..Occupational Therapy

OPHTH 921 ..Ophthalmology

ORTHP 922 ..Orthopedics

OTOHN 923 ..Otolaryngology, Head and
Neck Surgery

PATH 924 ..Pathology

PEDS 925 ..Pediatrics

PHCOL 926 ..Pharmacology

REHAB 928 ..Rehabilitation Medicine

MHE 929 ..Medical History and Ethics

P T 930 ..Physical Therapy

P BIO 932 ..Physiology and Biophysics

..... 935 ..Prosthetics and Orthotics

PBSCI 936 ..Psychiatry & Behavioral
Sciences

R ONC 937 ..Radiation Oncology

RADGY 938 ..Radiology

SURG 941 ..Surgery

UROL 946 ..Urology

..... 947 ..Visiting Student Medicine

LAB M 948 ..Laboratory Medicine

FAMED 949 ..Family Medicine

..... 950 ..Medicine, Concurrent Degree
Program**SOUTH BRANCH CAMPUS (TACOMA
AREA)****School Code - Z**

U S C 860 ..General Studies: US Culture

IN CU 861 ..General Studies: International
Culture

NMATR 998 ..Nonmatriculated

*These prefixes/codes are no longer used.

INDEX TO TIME SCHEDULE

ACCOUNTING.....	84	COMPARATIVE HISTORY OF IDEAS.....	52	INFORMATION SYSTEMS.....	87	PHYSICAL ANTHROPOLOGY.....	41
ADMINISTRATION.....	85	COMPARATIVE LITERATURE.....	52	INSTITUTE FOR MARINE STUDIES.....	115	PHYSICS.....	72
AERONAUTICS & ASTRONAUTICS.....	94	COMPARATIVE MEDICINE.....	107	INTERNATIONAL BUSINESS.....	86	PHYSIOLOGICAL NURSING.....	114
AEROSPACE STUDIES.....	119	COMPARATIVE RELIGION.....	77	INTERNATIONAL STUDIES.....	63	PHYSIOLOGICAL PSYCHOLOGY.....	104
AFRICAN STUDIES.....	64	COMPUTER SCIENCE / ARTS & SCIENCES (SEE COMPUTER SCIENCE & ENGINEERING)		ITALIAN.....	78	PHYSIOLOGY & BIOPHYSICS.....	110
AFRO AMERICAN STUDIES.....	39	COMPUTER SCIENCE & ENGINEERING.....	97	JAPAN (SEE EAST ASIAN STUDIES)		POLICY GOVERNANCE & ADMINISTRATION.....	93
AKKADIAN.....	†	CONJOINT (MEDICINE).....	107	JAPANESE.....	45	POLISH.....	79
ALTAIC.....	†	COPTIC.....	†	JEWISH STUDIES.....	64	POLITICAL SCIENCE.....	73
AMERICAN ETHNIC STUDIES.....	39	CZECH.....	79	KOREA (SEE EAST ASIAN STUDIES)		PORTUGUESE.....	78
AMERICAN INDIAN STUDIES.....	39	DANCE.....	53	KOREAN.....	46	PROSTHODONTICS.....	91
ANCIENT & MEDIEVAL HISTORY.....	63	DANISH.....	79	LABORATORY MEDICINE.....	108	PROVENÇAL.....	†
ANESTHESIOLOGY.....	106	DENTAL HYGIENE.....	89	LANDSCAPE ARCHITECTURE.....	39	PSYCHIATRY & BEHAVIORAL SCIENCES.....	111
ANIMAL MEDICINE.....	†	DENTAL PUBLIC HEALTH SCIENCES.....	89	LATIN AMERICAN STUDIES.....	64	PSYCHOLOGY.....	75
ANTHROPOLOGY.....	40	DENTISTRY.....	89	LATIN.....	51	PSYCHOSOCIAL NURSING.....	114
APPLIED MATHEMATICS.....	41	DOCTOR OF ARTS.....	104	LAW.....	†	PUBLIC AFFAIRS.....	116
ARABIC.....	71	DRAMA.....	53	LIBRARY & INFORMATION SCIENCE.....	105	QUANTITATIVE METHODS.....	89
ARAMAIC.....	†	EAST ASIAN STUDIES.....	64	LINGUISTICS.....	65	QUANTITATIVE SCIENCE.....	106
ARCHAEOLOGY.....	40	ECONOMICS.....	54	MARKETING.....	87	QUATERNARY RESEARCH.....	104
ARCHITECTURE.....	38	EDUCATION CURRICULUM & INSTRUCTION.....	92	MATERIAL SCIENCE & ENGR.....	101	RADIATION ONCOLOGY.....	111
ART HISTORY.....	44	EDUCATION, INDEPENDENT STUDY, RESEARCH & FIELD EXPERIENCES (TEACHING PRACTICUM).....	92	MATHEMATICS.....	65	RADIOLOGICAL SCIENCES.....	104
ART.....	41	EDUCATIONAL PSYCHOLOGY.....	93	MECHANICAL ENGINEERING.....	100	RADIOLOGY.....	111
ASIAN AMERICAN STUDIES.....	45	ELECTRICAL ENGINEERING.....	96	MECHANICAL ENGINEERING/ INDUSTRIAL ENGINEERING.....	101	REHABILITATION MEDICINE.....	111
ASIAN LANGUAGES & LITERATURE.....	45	ENDODONTICS.....	90	MEDICAL EDUCATION.....	108	RESTORATIVE DENTISTRY.....	91
ASTRONOMY.....	46	ENGINEERING (COLLEGE COURSE).....	98	MEDICAL HISTORY AND ETHICS.....	109	ROMANCE LANGUAGES & LITERATURE.....	77
ATMOSPHERIC SCIENCES.....	46	ENGLISH.....	55	MEDICINAL CHEMISTRY.....	116	ROMANCE LINGUISTICS.....	78
BIOCHEMISTRY.....	106	ENVIRONMENTAL HEALTH.....	117	MEDICINE.....	108	ROMANIAN.....	78, 79
BIOENGINEERING.....	105	ENVIRONMENTAL STUDIES.....	59	METALLURGICAL ENGINEERING.....	101	RUSSIAN AND EAST EUROPEAN STUDIES.....	64
BIOLOGICAL STRUCTURE.....	107	EPIDEMIOLOGY.....	117	MICROBIOLOGY & IMMUNOLOGY.....	108	RUSSIAN.....	79
BIOLOGY.....	47	FAMILY MEDICINE.....	107	MIDDLE EASTERN STUDIES.....	64	SANSKRIT.....	46
BIOMATHEMATICS.....	104	FINANCE.....	85	MILITARY SCIENCE.....	119	SCANDINAVIAN.....	79
BIOMEDICAL HISTORY (SEE MEDICAL HISTORY & ETHICS)		FISHERIES.....	114	MODERN EUROPEAN HISTORY.....	63	SCIENTIFIC & TECHNICAL COMMUNICATIONS.....	102
BIostatistics.....	117	FOOD SCIENCE.....	115	MUSIC ENSEMBLE.....	67	SERBO-CROATION.....	79
BOTANY.....	48	FOREST PRODUCTS ENGR.....	103	MUSIC.....	67	SLAVIC LANGUAGES & LITERATURE.....	79
BUILDING CONSTRUCTION.....	38	FOREST RESOURCES MANAGEMENT.....	102	MUSIC-APPLIED.....	69	SLAVIC.....	79
BULGARIAN.....	†	FRENCH.....	77	NAVAL SCIENCE.....	119	SOCIAL MANAGEMENT OF TECHNOLOGY.....	†
BUSINESS ADMINISTRATION RESEARCH METHODS.....	85	FRIDAY HARBOR LABORATORIES.....	120	NEAR EASTERN LANGUAGES & CIVILIZATION.....	70	SOCIAL WELFARE.....	120
BUSINESS ADMINISTRATION.....	84	GENERAL & INTERDISCIPLINARY STUDIES.....	†	NEUROLOGICAL SURGERY.....	109	SOCIAL WORK.....	119
BUSINESS COMMUNICATIONS.....	85	GENERAL STUDIES.....	59	NORWEGIAN.....	79	SOCIETY & JUSTICE.....	80
BUSINESS ECONOMICS.....	85	GENETICS.....	59	NUCLEAR ENGINEERING.....	102	SOCIOLOGY.....	80
BUSINESS POLICY.....	85	GEOGRAPHY.....	60	NURSING.....	112	SOUTH ASIAN STUDIES.....	64
CANADIAN STUDIES.....	64	GEOLOGICAL SCIENCES.....	60	NUTRITION.....	104	SOUTHEAST ASIAN STUDIES.....	65
CATALAN.....	†	GEOPHYSICS.....	61	OBSTETRICS & GYNECOLOGY.....	109	SPANISH.....	78
CERAMIC ENGINEERING.....	101	GERMANICS.....	61	OCEAN ENGINEERING.....	†	SPECIAL EDUCATION.....	94
CHEMICAL ENGINEERING.....	95	GREEK.....	51	OCEANOGRAPHY.....	115	SPEECH & HEARING SCIENCES.....	81
CHEMISTRY.....	48	HEALTH SERVICES.....	118	OPERATIONS MANAGEMENT.....	88	SPEECH COMMUNICATION.....	82
CHICANO STUDIES.....	50	HEBREW.....	71	OPHTHAMOLOGY.....	109	SPEECH.....	†
CHINA (SEE EAST ASIAN STUDIES)		HINDI.....	45	ORAL BIOLOGY.....	90	STATISTICS.....	82
CHINESE.....	45	HISTORY OF ASIA.....	63	ORAL DIAGNOSIS & TREATMENT PLANNING.....	†	SURGERY.....	112
CIVIL ENGINEERING-CORE COURSES.....	95	HISTORY OF THE AMERICAS.....	62	ORAL MEDICINE.....	90	SWAHILI (SEE AFRO-AMERICAN STUDIES)	
CIVIL-ENVIRONMENTAL ENGINEERING & SCIENCE.....	96	HISTORY.....	62	ORAL SURGERY.....	90	SWEDISH.....	79
CIVIL-STRUCTURAL & GEOTECHNICAL ENGINEERING & MECHANICS.....	95	HONORS.....	63	ORGANIZATION & ENVIRONMENT.....	88	TAMIL.....	46
CIVIL-TRANSPORTATION, SURVEYING & CONSTRUCTION ENGINEERING.....	96	HUMAN BIOLOGY.....	107	ORTHODONTICS.....	90	THAI.....	46
CLASSICAL ARCHAEOLOGY.....	50	HUMAN RESOURCE MANAGEMENT AND ORGANIZATIONAL BEHAVIOR.....	86	ORTHOPAEDICS.....	109	TIBETAN.....	46
CLASSICAL LINGUISTICS.....	†	ICELANDIC.....	†	OTOLARYNGOLOGY.....	109	TURKIC.....	46
CLASSICS.....	50	INDIAN.....	45	PARENT AND CHILD NURSING.....	112	TURKISH.....	71
COLLEGE OF ARCHITECTURE & URBAN PLANNING PRE-PROFESSIONAL.....	39	INDIVIDUAL PH.D. PROGRAM.....	104	PATHOBIOLOGY.....	118	UGARITIC.....	†
COMMUNICATIONS.....	51	INDUSTRIAL ENGINEERING.....	101	PATHOLOGY.....	109	UKARAINIAN.....	†
COMMUNITY HEALTH CARE SYSTEMS.....	112			PEDIATRICS.....	110	UNIVERSITY CONJOINT.....	108
				PERIODONTICS.....	91	URBAN PLANNING.....	39
				PERSIAN.....	71	UROLOGY.....	112
				PHARMACEUTIC.....	116	VIETNAMESE.....	65
				PHARMACOLOGY.....	110	WOMEN STUDIES.....	83
				PHARMACY.....	116	ZOOLOGY.....	83
				PHILOSOPHY.....	71		

† NOT OFFERED THIS QUARTER