

National Criminal Justice Reference Service

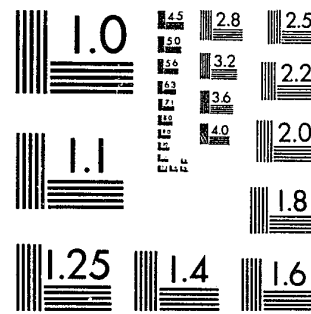

This microfiche was produced from documents received for inclusion in the NCJRS data base. Since NCJRS cannot exercise control over the physical condition of the documents submitted, the individual frame quality will vary. The resolution chart on this frame may be used to evaluate the document quality.



MICROCOPY RESOLUTION TEST CHART
NATIONAL BUREAU OF STANDARDS-1963-A

Microfilming procedures used to create this fiche comply with the standards set forth in 41CFR 101-11.504.

Points of view or opinions stated in this document are those of the author(s) and do not represent the official position or policies of the U. S. Department of Justice.

National Institute of Justice
United States Department of Justice
Washington, D. C. 20531

4-20-84

1982 CRIMINAL JUSTICE



92151

a supplement to crime and delinquency in california

STATEWIDE

State of California

DEPARTMENT OF JUSTICE

JOHN K. VAN DE KAMP, Attorney General
NELSON KEMPSKY, Chief Deputy Attorney General



GLENDON B. CRAIG, Director, Division of Law Enforcement
FRED H. WYNBRANDT, Assistant Director, Criminal Identification and Information Branch
R. JAMES RASMUSSEN, Chief, Bureau of Criminal Statistics and Special Services

CRIMINAL JUSTICE PROFILE, 1982

Prepared by
DIVISION OF LAW ENFORCEMENT
CRIMINAL IDENTIFICATION AND INFORMATION BRANCH
BUREAU OF CRIMINAL STATISTICS AND SPECIAL SERVICES

U.S. Department of Justice
National Institute of Justice

This document has been reproduced exactly as received from the person or organization originating it. Points of view or opinions stated in this document are those of the authors and do not necessarily represent the official position or policies of the National Institute of Justice.

4949 Broadway
P. O. Box 13427
Sacramento, CA 95813

Permission to reproduce this copyrighted material has been granted by
California Department of Justice

to the National Criminal Justice Reference Service (NCJRS).

Further reproduction outside of the NCJRS system requires permission of the copyright owner.

83031 10/83 3M

STATEWIDE PROFILE CONTENTS

	Page
Introduction	1
Criminal Justice Data, 1973-1982	5
Criminal Justice Data Footnotes	16
Reference Tables	19
Known Data Limitations	106
Criminal Justice Glossary	111

NCJRS

DEC 5 1983

ACQUISITIONS

TABLES

Criminal Justice Data, 1973-1982

Seven Major Offenses and Clearances Reported by Law Enforcement Agencies	5
Adult Felony Arrest Offenses Reported by Law Enforcement Agencies	6
Adult Misdemeanor Arrest Offenses Reported by Law Enforcement Agencies	7
Juvenile Arrest Offenses Reported by Law Enforcement Agencies	8
Adult Probation	9
Juvenile Probation	10
Dispositions of Adult Felony Arrests	11
Dispositions and Percents of Adult Felony Arrests	12
Criminal Justice Expenditures - Fiscal Year	13
Authorized Full-Time Personnel	14
Persons Under Local Supervision	15

Reference Tables

FBI Crime Index and Seven Major Offenses, 1982, Offense by County	19
Arson Offenses, 1982, Type of Property by County	21
Uniform Crime Report - Arson, 1982, Offense Reported and Cleared	23
Adult Felony Arrests Reported, 1982, Offense by County and Sex	24
Adult Misdemeanor Arrests Reported, 1982, Offense by County and Sex	31

CONTENTS — Continued

	Page
Adult Arrests Reported, 1982, Age by Specific Offense	38
Juvenile Arrests Reported, 1982, Offense by County and Sex	40
Juvenile Arrests Reported, 1982, Age by Specific Offense	47
Adult and Juvenile Arrests Reported, 1982, Level of Arrest and Law Enforcement Disposition by County and Sex	49
Adult and Juvenile Arrests Reported, 1982, Sex and Law Enforcement Disposition by Specific Offense	57
Adult and Juvenile Arrests Reported, 1982, Race/Ethnic Group by Specific Offense	59
Dispositions of Adult Felony Arrests, 1982, Type of Disposition by County	61
Dispositions of Adult Felony Arrests, 1982, Type of Disposition by Arrest Offense	73
Dispositions of Adult Felony Arrests, 1982, Type of Disposition by Percent Distribution of Arrest Offense	74
Adult Felony Arrestees Convicted and Sentenced in 1982, Type of Sentence by Convicted Offense	75
Adult Felony Arrestees Convicted and Sentenced in 1982, Type of Sentence by Percent Distribution of Convicted Offense	76
Dispositions of Adult Felony Arrests, 1982, Type of Disposition by Race/Ethnic Group	77
Dispositions of Adult Felony Arrests, 1982, Type of Disposition by Percent Distribution of Race/Ethnic Group	78
Dispositions of Adult Felony Arrests, 1982, Type of Disposition by Sex	79
Dispositions of Adult Felony Arrests, 1982, Type of Disposition by Percent Distribution of Sex ..	80
Dispositions of Adult Felony Arrests, 1982, Type of Disposition by Age	81
Dispositions of Adult Felony Arrests, 1982, Type of Disposition by Percent Distribution of Age ..	82
Adult Probation Active Caseload on December 31, 1982, Type of Court and Percent Distribution by County	83
Adults Placed on Probation, January 1 — December 31, 1982, Type of Court and Percent Distribution by County	85
Adults Removed From Superior Court Probation, January 1 — December 31, 1982, Type of Removal and Percent Distribution by County	87
Adults Removed From Lower Court Probation, January 1 — December 31, 1982, Type of Removal and Percent Distribution by County	89

CONTENTS — Continued

	Page
Referrals of Juveniles to Probation Departments for Delinquent Acts, 1982, New Referrals Showing Probation Department Disposition by County	91
Referrals of Juveniles to Probation Departments for Delinquent Acts, 1982, New Referrals Showing Probation Department Disposition by Referral Offense	93
Referrals of Juveniles to Probation Departments for Delinquent Acts, 1982, New Referrals Showing Probation Department Disposition by Sex, Age, Race/Ethnic Group, Detention, Referral Source, and Prosecutor Action	94
Dispositions of Juveniles Referred to Probation Departments for Delinquent Acts, 1982, New Referrals Showing Sex and Race/Ethnic Group by Type of Disposition	95
Referrals of Juveniles to Probation Departments for Delinquent Acts, 1982, Referral Type and Probation Department Disposition by Referral Offense	96
Juvenile Court Dispositions Resulting From Petitions for Delinquent Acts, 1982, New Referrals Showing Court Disposition by County	97
Juvenile Court Dispositions Resulting From Petitions for Delinquent Acts, 1982, New Referrals Showing Court Disposition by Offense	99
Juvenile Court Dispositions Resulting From Petitions for Delinquent Acts, 1982, New Referrals Showing Court Disposition by Sex, Age, Race/Ethnic Group, and Defense Representation	100
Juvenile Court Dispositions Resulting From Petitions for Delinquent Acts, 1982, Petition Type and Court Disposition by Offense	101
Removals and Changes of Status of Juveniles on Probation for Delinquent Acts, 1982, Sex and Race/Ethnic Group by Reason for Change	102
Current Status of Juveniles on Probation for Delinquent Acts on December 31, 1982, Current Status by County	103
Current Status of Juveniles on Probation for Delinquent Acts on December 31, 1982, Current Status and Percent by Sex, Age, and Race/Ethnic Group	105

INTRODUCTION

The annual Criminal Justice Profile series summarizes and combines data pertaining to California's criminal justice system. Separate publications are available for each county and the state. Much of the data presented in the Statewide Profile supplements the Bureau of Criminal Statistics' (BCS) annual Crime and Delinquency publication, which is available upon request. Data not provided in these publications may be available from BCS by special request.

Each Profile consists of two sections. The first section displays annual criminal justice data in tabular form for 1973 through 1982. The second section contains reference tables displaying selected data for 1982.

CRIMINAL JUSTICE DATA

Trend data in the Profile are reported to BCS by state and local agencies and have been summarized for each year. Individual county or statewide totals for selected criminal justice activities are provided in tabular form in this section. Tables are provided on crimes, arrests, processes, personnel, expenditures, and correctional actions.

Where used, population data are shown in hundreds and can be converted to original numbers by adding two zeros. For example, the state population for 1982 is shown as 247,240, which converts to a population total of 24,724,000.

REFERENCE TABLES

The individual reference tables in this section cover data for 1982 on crimes reported, adult and juvenile arrests, prosecution, and adult and juvenile probation.

Each county publication contains jurisdictional data. The statewide publication relates to California counties.

CRIMINAL JUSTICE DATA 1973-1982

Preceding page blank

DEPARTMENT OF JUSTICE
BUREAU OF CRIMINAL STATISTICS
DIVISION OF LAW ENFORCEMENT
CRIMINAL JUSTICE PROFILE

STATEWIDE
SEVEN MAJOR OFFENSES AND CLEARANCES REPORTED BY LAW ENFORCEMENT AGENCIES

LINE ITEM	LINE ITEM	1973	1974	1975	1976	1977	1978	1979	1980	1981	1982
POPULATION (HUNDREDS)	00005	208,680	211,730	215,370	219,350	223,500	228,790	232,550	237,690	241,960	247,240
FBI CRIME INDEX LESS ARSON	00007	1,298,267.1	1,427,007.1	1,522,829.1	1,548,314.1	1,516,842.1	1,575,182.1	1,689,152.1	1,838,417.1	1,830,288.1	1,801,262
SEVEN MAJOR OFFENSES	00010	740,157	802,945	876,288	907,898	917,358	977,985.1	1,060,631.1	1,192,489.1	1,207,549.1	1,181,099
VIOLENT CRIMES	00020	116,506	127,469	138,400	143,507	152,827	164,751	183,704	209,903	208,165	201,433
WILLFUL HOMICIDE	00030	1,862	1,970	2,196	2,214	2,481	2,601	2,941	3,405	3,140	2,778
FORCIBLE RAPE	00035	8,349	8,480	8,787	9,552	10,715	11,249	12,199	13,661	13,545	12,529
ROBBERY	00040	49,524	52,742	59,747	59,132	62,207	67,920	75,649	90,282	93,638	91,988
AGGRAVATED ASSAULT	00050	56,771	64,277	67,670	72,609	77,424	82,981	92,915	102,555	97,842	94,138
PROPERTY CRIMES	00070	623,651	675,476	737,888	764,391	764,531	813,234	876,927	982,586	999,384	979,666
BURGLARY	00080	407,375	431,863	468,433	465,758	462,736	485,742	494,736	543,846	539,809	499,468
THEFT (1200 AND OVER)	00090	85,053	110,444	136,522	160,564	157,781	174,386	214,947	264,192	297,308	315,668
MOTOR VEHICLE THEFT	00100	131,223	133,169	132,933	138,069	144,014	153,706	167,244	174,548	162,267	164,530
SEVEN MAJOR OFF PER 100,000	00110	3546.9	3792.3	4068.8	4139.0	4104.5	4282.1	4560.9	5017.0	4990.7	4777.1
VIOLENT CRIMES	00120	558.3	602.0	642.6	654.2	683.8	721.4	790.0	883.1	860.3	814.7
WILLFUL HOMICIDE	00130	8.9	9.3	10.2	10.1	11.1	11.4	12.6	14.3	13.0	11.2
FORCIBLE RAPE	00135	40.0	40.1	40.8	43.5	47.9	49.3	52.5	57.5	56.0	50.7
ROBBERY	00140	237.3	249.1	277.4	269.6	278.3	297.4	325.3	379.8	387.0	372.1
AGGRAVATED ASSAULT	00150	272.0	303.6	314.2	331.0	346.4	363.3	399.5	431.5	404.4	380.8
PROPERTY CRIMES	00170	2988.6	3190.3	3426.1	3484.8	3420.7	3567.7	3770.9	4133.9	4130.4	3962.4
BURGLARY	00180	1952.2	2039.7	2175.0	2123.4	2070.4	2126.8	2127.4	2288.0	2231.0	2020.2
THEFT (1200 AND OVER)	00190	407.6	521.6	633.9	732.0	706.0	763.5	924.3	1111.5	1228.7	1276.8
MOTOR VEHICLE THEFT	00200	628.8	629.0	617.2	629.4	644.4	670.4	719.2	734.4	670.6	665.5
TOTAL CLEARANCES	00210	157,372	N/A	N/A	N/A	N/A	N/A	N/A	N/A	N/A	N/A
VIOLENT CRIMES	00215	53,124	58,884	60,149	63,377	67,137	69,564	76,179	86,201	83,510	85,563
WILLFUL HOMICIDE	00220	1,401	1,484	1,617	1,628	1,713	1,787	1,878	2,147	2,113	1,912
FORCIBLE RAPE	00225	3,712	3,873	3,927	4,468	4,949	4,950	5,268	5,903	5,775	5,731
ROBBERY	00230	14,453	15,581	16,542	16,618	17,348	17,146	18,569	20,976	21,269	22,589
AGGRAVATED ASSAULT	00240	33,558	37,946	38,063	40,663	43,127	45,681	50,464	57,175	54,353	55,331
PROPERTY CRIMES	00245	104,248	N/A	N/A	N/A	N/A	N/A	N/A	N/A	N/A	N/A
BURGLARY	00260	76,088	79,611	80,992	77,052	73,312	71,291	68,910	69,828	70,930	70,182
THEFT (1200 AND OVER)	00270	7,616	N/A	N/A	N/A	N/A	N/A	N/A	N/A	N/A	N/A
MOTOR VEHICLE THEFT	00280	20,544	22,431	22,064	22,935	26,412	26,700	25,043	23,394	21,598	22,030
TOTAL CLEARANCE RATES	00290	21.3	N/A	N/A	N/A	N/A	N/A	N/A	N/A	N/A	N/A
VIOLENT CRIMES	00295	45.6	46.2	43.5	44.2	43.9	42.2	41.5	41.1	40.1	42.5
WILLFUL HOMICIDE	00300	75.2	75.3	73.6	73.5	69.0	68.7	63.9	63.1	67.3	68.8
FORCIBLE RAPE	00305	44.5	45.7	44.7	46.8	46.2	44.0	43.2	43.2	42.6	45.7
ROBBERY	00310	29.2	29.5	27.7	28.1	27.9	25.2	24.5	23.2	22.7	24.6
AGGRAVATED ASSAULT	00320	59.1	59.0	56.2	56.0	55.7	55.0	54.3	55.8	55.6	59.8
PROPERTY CRIMES	00325	16.7	N/A	N/A	N/A	N/A	N/A	N/A	N/A	N/A	N/A
BURGLARY	00340	18.7	18.4	17.3	16.5	15.8	14.7	13.9	12.8	13.1	14.1
THEFT (1200 AND OVER)	00350	9.0	N/A	N/A	N/A	N/A	N/A	N/A	N/A	N/A	N/A
MOTOR VEHICLE THEFT	00360	15.7	16.8	16.6	16.6	18.3	17.2	15.0	13.4	13.3	13.4

DEPARTMENT OF JUSTICE
BUREAU OF CRIMINAL STATISTICS
DIVISION OF LAW ENFORCEMENT
CRIMINAL JUSTICE PROFILE

STATEWIDE
ADULT FELONY ARREST OFFENSES REPORTED BY LAW ENFORCEMENT AGENCIES

LINE ITEM	LINE ITEM	1973	1974	1975	1976	1977	1978	1979	1980	1981	1982
TOTAL ADULT FEL ARRESTS *1	00370	239,395	267,904	265,816	224,532	224,961	233,957	256,467	274,814	293,168	302,559
VIOLENT CRIMES	00380	45,518	51,109	54,377	53,430	55,538	57,906	64,789	68,692	69,717	67,293
HOMICIDE	00390	1,776	2,175	2,213	2,227	2,204	2,731	2,629	2,778	3,673	3,267
FORCIBLE RAPE	00395	2,564	2,705	3,054	3,000	3,064	3,775	3,758	3,836	3,761	3,839
ROBBERY	00410	13,698	14,888	16,005	15,506	15,938	16,758	17,680	19,361	20,300	20,654
ASSAULT	00420	26,540	30,310	31,865	31,511	32,964	34,674	38,599	40,486	39,700	37,467
KIDNAPPING	00440	940	1,030	1,240	1,186	1,368	1,768	2,123	2,231	2,283	2,066
PROPERTY CRIMES	00450	76,353	87,582	94,565	94,108	93,924	96,592	105,009	112,140	121,429	127,565
BURGLARY	00460	34,721	38,967	42,903	41,668	40,069	40,150	43,290	47,346	51,326	54,075
THEFT	00470	18,585	23,519	26,073	26,984	28,227	29,107	32,604	35,914	41,315	44,862
MOTOR VEHICLE THEFT	00480	13,174	14,719	14,581	15,509	16,180	17,632	18,885	18,442	17,419	16,733
FORGERY,CHECKS,CRED CRDS	00490	9,873	10,382	11,008	9,947	9,448	9,707	10,230	10,538	11,369	11,925
DRUG LAW VIOLATIONS *1,2	00500	56,733	105,771	92,569	50,747	46,889	49,768	53,742	57,682	60,765	62,456
MARIJUANA *1	00510	58,456	66,643	59,808	13,003	12,861	12,891	14,725	16,266	17,143	17,517
ALL OTHER *2	00520	38,277	39,130	33,161	37,744	34,028	36,177	39,017	41,416	43,622	44,939
SEX LAW VIOLATIONS	00540	3,630	3,657	3,795	3,033	3,289	3,289	3,177	3,679	4,096	4,090
UNLAWFUL SEX/INTERCOURSE	00550	466	395	475	336	324	274	298	331	363	331
LEWD AND LASCIVIOUS	00560	1,354	1,486	1,591	1,430	1,653	1,676	1,714	1,782	1,679	1,772
ALL OTHER	00585	1,810	1,776	1,739	1,267	1,312	1,339	1,165	1,566	2,048	1,987
ALL OTHER *2	00590	17,161	19,786	20,510	23,214	25,321	27,102	29,750	32,621	37,167	41,155
WEAPONS	00600	5,047	6,359	6,463	6,627	7,262	7,833	9,504	10,579	12,309	11,150
DRIVE UNDER INFLUENCE *2	00610	3,751	3,471	3,621	3,900	4,558	4,690	5,306	5,738	5,955	5,993
HIT-AND-RUN	00620	865	1,049	1,054	1,026	1,112	1,171	1,371	1,337	1,267	1,302
ESCAPE	00640	905	897	869	974	1,016	1,056	994	932	1,000	921
BOOKMAKING	00650	1,731	1,691	1,702	1,690	1,540	1,516	1,392	1,182	1,278	1,217
ARSON	00655	732	770	985	865	863	1,038	1,175	1,070	1,146	1,105
ALL OTHER	00660	4,130	5,549	5,816	8,132	8,970	9,798	10,008	11,783	14,212	19,467
ARREST RATE PER 100,000 *1	00680	1147.2	1265.7	1234.2	1023.6	1006.5	1024.4	1102.8	1156.2	1211.6	1223.7
VIOLENT CRIMES	00690	218.1	241.4	252.5	243.6	248.5	253.5	278.6	289.0	288.1	272.2
PROPERTY CRIMES	00700	365.9	413.6	439.1	429.0	420.2	422.9	451.6	471.8	501.9	516.0
DRUG LAW VIOLATIONS *1,2	00710	463.5	499.6	429.8	231.4	209.8	214.8	231.1	242.7	251.1	252.6
SEX LAW VIOLATIONS	00715	17.4	17.7	17.6	13.8	14.7	14.4	13.7	15.5	16.9	16.5
ALL OTHER *2	00720	82.2	93.4	95.2	105.9	113.3	118.7	127.9	137.2	153.6	166.5
TOTAL POLICE DISPOSITIONS	00740	239,395	267,904	265,816	224,532	224,961	233,957	256,467	274,814	293,168	302,559
TO OTHER JURISDICTION	00750	6,372	11,652	9,829	8,942	9,060	8,773	8,431	7,309	4,797	4,614
TOTAL LESS OTHER JURIS	00760	233,023	256,252	255,987	215,590	215,901	225,184	248,036	267,505	288,371	297,945
RELEASED POLICE LEVEL	00770	47,341	44,503	42,750	38,313	38,570	39,762	44,244	40,637	45,169	42,600
TOTAL COMPLAINTS SOUGHT	00780	185,682	211,749	213,237	177,277	177,331	185,422	203,792	226,868	243,202	255,345
MISDEMEANOR	00790	N/A	N/A	N/A	N/A	N/A	N/A	64,781	60,517	60,969	53,723
FELONY	00800	N/A	N/A	N/A	N/A	N/A	122,456	139,011	166,351	182,233	201,622
PERCENT	00810	100.0	100.0	100.0	100.0	100.0	100.0	100.0	100.0	100.0	100.0
RELEASED POLICE LEVEL	00820	20.3	17.4	16.7	17.8	17.9	17.7	17.8	15.2	15.7	18.3
TOTAL COMPLAINTS SOUGHT	00830	79.7	82.6	83.3	82.2	82.1	82.3	82.2	84.8	84.3	81.7
MISDEMEANOR	00840	N/A	N/A	N/A	N/A	N/A	28.0	26.1	22.6	21.1	18.0
FELONY	00850	N/A	N/A	N/A	N/A	N/A	54.4	56.0	62.2	63.2	67.7
MALE	00860	208,918	232,289	230,061	192,632	193,071	201,115	221,962	238,494	253,243	259,795
FEMALE	00870	30,477	35,615	35,755	31,900	31,890	32,842	34,505	36,320	39,925	42,764

DEPARTMENT OF JUSTICE
BUREAU OF CRIMINAL STATISTICS
DIVISION OF LAW ENFORCEMENT
CRIMINAL JUSTICE PROFILE

STATEWIDE
ADULT MISDEMEANOR ARREST OFFENSES REPORTED BY LAW ENFORCEMENT AGENCIES

LINE ITEM	LINE ITEM	1973	1974	1975	1976	1977	1978	1979	1980	1981	1982
TOTAL ADULT MISD ARRESTS *1	00880	781,222	812,067	803,091	869,466	914,464	911,366	938,534	1,032,006	1,130,929	1,132,327
ASSAULT AND BATTERY	00890	24,321	27,795	31,215	33,648	35,520	37,244	39,839	43,131	45,141	45,071
PETTY THEFT	00900	45,118	51,394	58,751	60,150	60,077	60,750	65,426	67,924	73,235	83,044
CHECKS AND CREDIT CARDS	00905	1,973	1,555	1,527	1,689	1,933	1,829	1,976	1,870	2,058	1,960
DRUG LAW VIOLATIONS *1,2	00910	20,803	24,209	25,821	56,588	59,016	52,815	49,954	52,887	59,447	69,918
INDECENT EXPOSURE	00915	1,937	1,884	1,781	1,831	1,935	1,942	2,266	2,197	2,687	2,822
ANNOYING CHILDREN	00920	778	561	648	1,107	1,057	1,045	1,010	1,055	1,042	671
OBSCENE MATTER	00925	848	685	255	206	110	66	70	59	87	33
LEWD CONDUCT	00930	4,156	3,585	3,751	4,930	6,265	4,967	5,232	4,166	5,344	6,175
PROSTITUTION	00935	9,122	8,304	8,797	11,082	12,828	13,213	12,826	12,941	14,702	15,929
DRUNK	00945	202,976	206,658	209,251	212,708	228,250	214,755	222,809	230,466	234,610	222,136
DISORDERLY CONDUCT	00950	9,395	9,453	8,455	7,956	8,036	8,849	10,176	11,077	12,061	10,545
DISTURBING THE PEACE	00955	15,326	14,645	11,751	10,996	11,540	11,387	12,420	13,132	13,423	11,411
DRIVE UNDER INFLUENCE *2	00960	272,028	268,244	252,120	257,846	270,667	272,213	273,011	297,756	321,526	333,775
HIT-AND-RUN	00965	2,882	3,018	2,800	3,670	4,012	3,963	4,118	4,797	4,787	5,329
TRAFFIC-CUSTODY	00970	93,502	112,277	114,249	116,711	116,014	125,940	128,616	139,848	162,926	140,976
GAMBLING	00975	4,843	4,951	5,090	4,797	3,688	3,616	5,243	5,108	3,691	2,627
NONSUPPORT	00980	3,657	2,479	2,222	1,615	1,274	1,242	1,170	1,054	1,022	805
ALL OTHER	00990	67,557	69,970	64,697	81,936	92,242	96,030	102,372	142,568	173,140	175,092
ARREST RATE PER 100,000 *1	00995	3743.6	3935.4	3728.9	3963.8	4091.6	3990.4	4035.8	4341.8	4674.0	4579.8
TOTAL POLICE DISPOSITIONS TO OTHER JURISDICTION	C1000	781,222	812,067	803,091	869,466	914,464	911,366	938,534	1,032,006	1,130,929	1,132,327
TOTAL LESS OTHER JURIS RELEASED POLICE LEVEL	C1010	28,293	33,219	10,308	14,109	15,705	16,192	16,196	17,242	19,309	14,071
MISD COMPLAINTS SOUGHT PERCENT	C1020	752,929	778,248	792,783	855,357	898,759	895,174	922,338	1,014,764	1,111,620	1,118,249
RELEASED POLICE LEVEL	C1030	67,084	76,569	75,643	85,308	108,384	103,462	113,927	131,683	135,804	150,637
MISD COMPLAINTS SOUGHT	C1040	685,845	701,679	717,140	770,049	790,375	791,712	808,411	883,081	975,816	967,612
PERCENT	C1045	100.0	100.0	100.0	100.0	100.0	100.0	100.0	100.0	100.0	100.0
RELEASED POLICE LEVEL	C1046	8.9	9.8	9.5	10.0	12.1	11.6	12.4	13.0	12.2	13.5
MISD COMPLAINTS SOUGHT	C1047	91.1	90.2	90.5	90.0	87.9	88.4	87.6	87.0	87.8	86.5
MALE	D1050	702,575	717,543	702,858	759,772	798,632	793,476	817,865	899,854	980,010	972,072
FEMALE	D1060	78,647	94,524	100,233	109,694	115,832	117,890	120,669	132,152	150,919	160,249

DEPARTMENT OF JUSTICE
BUREAU OF CRIMINAL STATISTICS
DIVISION OF LAW ENFORCEMENT
CRIMINAL JUSTICE PROFILE

STATEWIDE
JUVENILE ARREST OFFENSES REPORTED BY LAW ENFORCEMENT AGENCIES

LINE ITEM	LINE ITEM	1973	1974	1975	1976	1977	1978	1979	1980	1981	1982
TOTAL JUVENILE ARRESTS	01070	362,617	408,131	370,950	353,752	313,955	286,512	297,507	286,007	269,925	247,402
FELONY-LEVEL *1	C1080	118,629	134,517	127,842	103,003	102,254	100,690	101,165	97,376	93,027	84,436
VIOLENT CRIMES	C1085	15,249	17,030	17,742	16,398	16,114	15,489	16,839	16,940	16,319	14,107
HOMICIDE	C1090	280	366	348	327	330	313	359	445	561	398
FORCIBLE RAPE	C1095	742	758	664	547	573	538	675	672	584	604
ROBBERY	C1100	7,048	7,605	7,981	6,589	6,373	6,301	6,899	7,354	7,261	6,418
ASSAULT	C1110	7,179	8,301	8,749	8,936	8,838	8,337	8,916	8,469	7,913	6,687
PROPERTY CRIMES	C1115	60,999	70,629	72,871	69,444	70,877	69,622	67,317	64,159	60,937	55,685
BURGLARY	C1116	39,888	46,077	47,866	43,887	42,646	40,067	38,186	36,914	35,351	32,846
THEFT	C1117	5,985	8,417	10,586	10,922	12,335	13,184	14,386	15,237	15,764	15,046
MOTOR VEHICLE THEFT	C1130	14,318	15,296	13,498	13,825	14,946	14,403	13,677	11,072	8,758	6,906
FORCERY, CHECKS, CRED CARDS	01135	808	839	921	810	950	1,068	1,068	1,040	1,064	987
DRUG LAW VIOLATIONS *1,2	01140	35,072	38,125	29,507	9,895	8,108	8,378	8,342	7,419	6,619	6,160
MARIJUANA *1	01142	29,654	32,956	26,349	6,281	4,401	4,506	4,538	4,243	3,628	3,220
ALL OTHER *2	01146	5,418	5,169	3,158	3,614	3,707	3,872	3,804	3,176	2,991	2,940
ALL OTHER *2	01156	7,309	8,733	7,722	7,266	7,155	7,201	8,667	8,858	9,152	8,484
MISDEMEANOR-LEVEL *1	01157	140,931	165,716	156,971	169,987	169,762	154,556	165,540	158,235	149,445	138,925
ASSAULT AND BATTERY	01158	10,199	12,071	13,099	13,488	13,524	11,522	13,564	12,730	12,329	11,675
PETTY THEFT	01159	50,917	63,715	62,007	56,578	54,402	49,377	50,377	45,815	42,425	41,553
CHECKS AND CREDIT CARDS	01160	81	82	34	47	56	46	65	71	71	53
DRUG LAW VIOLATIONS *1,2	01161	6,676	8,163	7,443	19,940	17,694	16,703	14,192	13,046	12,654	12,694
WEAPONS	01162	2,403	2,554	1,764	1,802	1,601	1,837	1,852	1,834	1,678	1,369
DRIVE UNDER INFLUENCE *2	01163	1,924	3,737	4,213	4,749	5,328	5,270	5,205	5,112	4,932	4,569
DRUNK	01164	7,701	8,875	9,291	10,644	11,788	11,541	12,263	11,865	10,229	8,895
DISTURBING THE PEACE	01165	9,994	10,718	7,587	6,626	6,235	5,404	6,036	5,803	4,947	4,462
GLUE SNIFFING	01166	2,554	2,052	2,319	2,170	2,820	2,406	2,300	1,984	2,201	1,504
WILFUL MISCHIEF	01167	15,846	17,650	16,017	15,036	13,819	11,412	14,050	12,625	10,891	9,264
LIQUOR LAW VIOLATIONS	01168	9,778	10,954	10,139	12,269	13,810	12,769	15,282	16,407	15,845	12,996
ALL OTHER	01169	22,928	25,145	23,058	26,638	28,685	27,769	30,354	30,942	31,243	29,991
STATUS OFFENSES	01170	103,057	107,898	86,137	80,762	41,939	31,266	30,802	30,396	27,453	24,041
ARREST RATE PER 100,000	01171	1737.7	1927.6	1722.4	1612.7	1494.7	1254.5	1279.3	1203.3	1115.6	1000.7
FELONY-LEVEL *1	01172	568.5	635.3	593.6	469.6	457.5	440.9	435.0	409.7	384.5	341.5
VIOLENT CRIMES	01173	73.1	80.4	82.4	74.8	72.1	67.8	72.4	71.3	67.4	57.1
PROPERTY CRIMES	01174	292.3	333.6	338.4	316.6	317.1	304.8	289.5	269.9	251.8	225.2
DRUG LAW VIOLATIONS *1,2	01175	168.1	180.1	137.0	45.1	36.3	36.7	35.9	31.2	27.4	24.9
ALL OTHER *2	01176	35.0	41.2	35.9	33.1	32.0	31.5	37.3	37.2	37.8	34.3
MISDEMEANOR-LEVEL *1	01177	675.3	782.7	728.8	775.0	759.6	676.7	711.8	665.7	617.6	561.9
STATUS OFFENSES	01178	493.9	509.6	399.9	368.2	187.6	136.9	132.5	127.9	113.5	97.2
PERCENT	01180	100.0	100.0	100.0	100.0	100.0	100.0	100.0	100.0	100.0	100.0
FELONY-LEVEL *1	01190	32.7	33.7	34.5	29.1	32.6	35.1	34.0	34.0	34.5	34.1
MISDEMEANOR-LEVEL *1	01200	38.9	40.6	42.3	48.1	54.1	53.9	55.6	55.3	55.4	56.2
STATUS OFFENSES	01210	28.4	26.4	23.2	22.8	13.4	10.9	10.4	10.6	10.2	9.7
TOTAL POLICE DISPOSITIONS	01220	362,617	408,131	370,950	353,752	313,955	286,512	297,507	286,007	269,925	247,402
TO OTHER JURISDICTION	01225	12,145	13,108	9,396	7,517	6,245	5,726	4,598	3,223	3,299	2,629
TOTAL LESS OTHER JURIS	01226	350,472	395,023	361,554	346,235	307,710	281,186	292,909	282,784	266,626	244,773
HANDLED WITHIN DEPARTMENT	01230	145,155	160,118	144,297	136,478	120,150	103,237	107,171	101,308	93,818	85,387
TO JUV CAT OR PROBATION	01250	205,317	234,909	217,257	209,757	187,560	177,949	185,738	181,476	172,808	159,386
MALE	01255	272,958	309,456	283,124	269,998	244,516	225,055	236,228	228,100	215,417	196,773
FEMALE	01256	89,659	98,675	87,826	83,754	69,439	61,457	61,279	57,907	54,508	50,629

DEPARTMENT OF JUSTICE
BUREAU OF CRIMINAL STATISTICS
DIVISION OF LAW ENFORCEMENT
CRIMINAL JUSTICE PROFILE

STATEWIDE
ADULT PROBATION

LINE ITEM	LINE ITEM	1973	1974	1975	1976	1977	1978	1979	1980	1981	1982
SUPERIOR COURT											
ACTIVE CASELOAD DEC 31 *3	C2045	72,539	71,599	63,753	63,458	61,303	61,771	59,207	61,648	64,632	67,300
PLACED ON PROBATION	C2060	24,830	22,936	23,315	22,093	22,736	23,339	24,364	29,595	33,115	34,429
STRAIGHT PROBATION	C2070	11,817	9,889	N/A	N/A	6,100	4,862	N/A	N/A	N/A	N/A
PROBATION WITH JAIL	C2080	13,013	13,047	N/A	N/A	16,636	18,477	N/A	N/A	N/A	N/A
PERCENT PROB WITH JAIL	C2090	52.4	56.9	N/A	N/A	73.2	79.2	N/A	N/A	N/A	N/A
REMOVED FROM PROBATION *4	C2100	27,748	27,404	N/A	23,745	23,115	22,785	25,088	24,543	28,375	29,907
TERMINATED	C2110	18,420	18,522	N/A	15,775	14,914	14,729	16,288	16,277	18,261	19,108
VIOLATED	C2130	9,328	8,882	N/A	7,970	8,201	8,056	8,800	8,266	10,114	10,799
PERCENT TERMINATED	C2140	66.4	67.6	N/A	66.4	64.5	64.6	64.9	66.3	64.4	63.9
PERCENT VIOLATED	C2160	33.6	32.4	N/A	33.6	35.5	35.4	35.1	33.7	35.6	36.1
LOWER COURT											
ACTIVE CASELOAD DEC 31 *3	C2170	77,753	87,288	89,387	88,784	88,284	91,742	91,359	89,437	87,931	89,709
PLACED ON PROBATION	C2180	N/A	N/A	N/A	49,086	50,353	48,584	53,022	56,859	59,092	63,599
STRAIGHT PROBATION	C2190	N/A	N/A	N/A	N/A	29,272	26,252	N/A	N/A	N/A	N/A
PROBATION WITH JAIL	C2200	N/A	N/A	N/A	N/A	21,081	22,332	N/A	N/A	N/A	N/A
PERCENT PROB WITH JAIL	C2210	N/A	N/A	N/A	N/A	41.9	46.0	N/A	N/A	N/A	N/A
REMOVED FROM PROBATION *4	C2220	N/A	N/A	N/A	52,597	45,202	45,479	52,287	54,184	58,283	59,993
TERMINATED	C2230	N/A	N/A	N/A	40,010	32,162	32,788	37,021	38,929	40,740	41,091
VIOLATED	C2250	N/A	N/A	N/A	12,587	13,040	13,091	15,266	15,255	17,543	18,902
PERCENT TERMINATED	C2260	N/A	N/A	N/A	16.1	71.2	71.5	70.8	71.8	69.9	68.5
PERCENT VIOLATED	C2280	N/A	N/A	N/A	23.9	28.8	29.5	29.2	28.2	30.1	31.5

DEPARTMENT OF JUSTICE
BUREAU OF CRIMINAL STATISTICS
DIVISION OF LAW ENFORCEMENT
CRIMINAL JUSTICE PROFILE

STATEWIDE
JUVENILE PROBATION

LINE ITEM	LINE ITEM	1973	1974	1975	1976	1977	1978	1979	1980	1981	1982
INIT REFERRAL DISPOSITIONS *4	01260	164,436	178,332	163,621	161,170	149,215	142,975	145,863	144,268	139,205	126,181
CLOSED, TRANSFERRED	01270	89,889	98,657	88,060	89,937	76,192	74,440	80,180	79,404	76,140	67,607
INFORMAL PROBATION	01280	23,868	25,951	23,444	22,257	20,493	20,481	19,239	18,453	17,441	15,411
PETITION FILED	01290	50,679	53,724	52,117	48,981	52,530	48,054	46,444	46,411	45,624	43,163
PERCENT PETITIONS FILED	01300	30.8	30.1	31.9	30.4	35.2	33.6	31.8	32.2	32.8	34.2
INIT PETITION DISPOSITIONS	01310	53,385	57,420	56,150	52,795	52,998	46,744	48,133	46,750	45,624	43,163
DISMISSED, TRANSFERRED, REMAND	01320	18,263	19,562	18,825	18,864	18,596	15,575	14,199	12,726	11,426	10,376
YOUTH AUTHORITY	01330	302	337	391	328	449	479	470	535	621	560
PLACED ON PROBATION	01340	34,820	37,521	36,934	33,603	33,953	32,690	33,464	33,489	33,575	32,227
NON-WARD	01350	5,545	6,517	7,544	6,282	4,617	4,709	4,344	3,467	2,770	2,337
FORMAL	01360	29,275	31,004	29,390	27,321	29,336	27,981	29,120	30,022	30,805	29,890
PERCENT PLACED ON PROBATION	01370	65.2	65.3	65.8	63.6	64.1	67.1	69.5	71.6	73.6	74.7
SUBSEQUENT PETITIONS FILED *4	01380	26,217	27,907	35,954	32,049	29,245	N/A	N/A	N/A	N/A	N/A
REMOVED FROM PROBATION	01385	56,058	57,550	59,689	55,344	55,538	51,737	48,537	51,317	52,655	44,179
TERMINATED	01390	50,532	51,787	53,901	50,297	49,811	46,871	44,235	46,783	48,766	40,425
VIOLATED	01395	5,526	5,763	5,788	5,047	5,727	4,866	4,302	4,534	3,889	3,754
ACTIVE CASELOAD DEC 31 *3	01430	59,997	63,599	57,963	55,859	53,322	53,894	57,058	57,910	54,609	60,612
INFORMAL	01450	11,861	13,825	11,616	10,481	9,762	9,751	9,689	9,608	6,742	7,433
NON-WARD	01460	2,847	2,901	2,788	2,540	2,246	2,374	2,124	1,431	1,142	1,105
FORMAL	01470	45,289	46,873	43,559	42,838	41,314	41,769	45,245	46,871	46,725	52,077

DEPARTMENT OF JUSTICE
BUREAU OF CRIMINAL STATISTICS
DIVISION OF LAW ENFORCEMENT
CRIMINAL JUSTICE PROFILE

STATEWIDE
DISPOSITIONS OF ADULT FELONY ARRESTS *5

LINE ITEM	LINE ITEM	1975	1976	1977	1978	1979	1980	1981	1982
FELONY ARREST DISPOSITIONS	01471	N/A	N/A	N/A	150,004	170,980	189,303	205,168	203,805
LAW ENFORCEMENT RELEASES	01472	N/A	N/A	N/A	14,596	18,326	20,057	21,122	20,895
COMPLAINTS DENIED	01473	N/A	N/A	N/A	20,989	23,332	27,925	31,312	37,010
COMPLAINTS FILED	01474	N/A	N/A	N/A	114,419	129,322	141,321	152,734	145,900
MISDEMEANOR	01476	N/A	N/A	N/A	54,399	62,752	66,495	67,664	62,075
FELONY	01477	N/A	N/A	N/A	60,020	66,570	74,826	85,070	83,825
LOWER COURT	01478								
DISPOSITIONS	01480	N/A	N/A	N/A	79,853	89,981	97,712	100,793	93,960
NOT CONVICTED	01490	N/A	N/A	N/A	24,834	27,207	31,114	30,171	29,017
CONVICTED	01500	N/A	N/A	N/A	55,019	62,774	66,598	70,622	64,943
SUPERIOR COURT	01515								
FILINGS *6	01520	42,102	N/A	N/A	34,566	39,341	43,609	51,941	51,940
INFORMATION	01530	36,681	N/A	N/A	30,302	33,894	36,081	42,229	39,959
INDICTMENT	01540	1,192	N/A	N/A	615	439	113	102	36
CERTIFICATION	01550	4,229	N/A	N/A	3,649	5,008	7,415	9,610	11,945
DISPOSITIONS	01560	42,878	39,322	N/A	34,566	39,341	43,609	51,941	51,940
NOT CONVICTED	01570	7,460	5,784	N/A	4,667	4,442	4,652	5,941	5,440
DISMISSED	01580	6,042	4,626	N/A	3,759	3,702	3,906	5,019	4,519
ACQUITTED	01590	1,418	1,158	N/A	908	740	746	922	921
BY JURY	01600	784	664	N/A	588	474	538	584	N/A
BY COURT	01610	464	371	N/A	265	215	160	311	N/A
BY TRANSCRIPT	01620	170	123	N/A	55	51	48	27	N/A
CONVICTED	01630	35,418	33,538	N/A	29,899	34,899	38,957	46,000	46,500
ORIGINAL PLEA OF GUILTY	01640	8,627	8,679	N/A	11,426	11,986	15,768	19,156	N/A
CHANGE PLEA TO GUILTY	01650	22,264	20,564	N/A	14,960	19,350	19,767	22,936	N/A
TRIAL	01660	4,527	4,295	N/A	3,513	3,563	3,402	3,908	N/A
BY JURY	01670	2,705	2,817	N/A	2,391	2,483	2,551	3,009	N/A
BY COURT	01680	1,091	958	N/A	844	802	666	769	N/A
BY TRANSCRIPT	01690	731	520	N/A	278	278	185	130	N/A
LEVEL OF CONVICTION	01700	35,418	33,538	N/A	29,899	34,899	38,957	46,000	46,500
FELONY	01710	28,369	26,947	N/A	26,199	31,107	35,101	41,922	43,438
MISDEMEANOR	01720	7,049	6,591	N/A	3,700	3,792	3,856	4,078	3,062
SENTENCE	01730	35,418	33,538	N/A	29,899	34,899	38,957	46,000	46,500
DEATH	01735	19	15	N/A	1	20	24	36	38
PRISON	01740	5,157	5,953	N/A	6,888	8,838	10,311	13,971	15,122
YOUTH AUTHORITY	01750	1,572	1,716	N/A	1,268	1,490	1,653	1,907	1,252
PROBATION	01760	7,731	5,704	N/A	4,051	4,325	4,424	4,821	4,919
PROBATION WITH JAIL	01770	17,381	16,603	N/A	15,479	18,150	20,743	23,234	23,474
JAIL	01780	1,924	1,776	N/A	1,113	1,146	1,059	1,224	1,152
FINE	01790	133	187	N/A	81	90	82	63	36
CPC	01800	1,248	1,356	N/A	790	568	352	438	353
MDSO	01810	253	211	N/A	225	259	296	294	141
OTHER	01815		17	N/A	3	13	13	12	13

DEPARTMENT OF JUSTICE
BUREAU OF CRIMINAL STATISTICS
DIVISION OF LAW ENFORCEMENT
CRIMINAL JUSTICE PROFILE

STATEWIDE
DISPOSITIONS AND PERCENTS OF ADULT FELONY ARRESTS *5

LINE ITEM	LINE ITEM	1975	1976	1977	1978	1979	1980	1981	1982
FELONY ARREST DISPOSITIONS	02290	N/A	N/A	N/A	150,004	170,980	189,303	205,168	203,805
PERCENT DISTRIBUTION	02300	N/A	N/A	N/A	100.0	100.0	100.0	100.0	100.0
LAW ENFORCEMENT RELEASES	02310	N/A	N/A	N/A	9.7	10.7	10.6	10.3	10.3
COMPLAINTS DENIED	02315	N/A	N/A	N/A	14.0	13.6	14.8	15.3	18.2
COMPLAINTS FILED	02320	N/A	N/A	N/A	76.3	75.6	74.7	74.4	71.6
MISDEMEANOR	02330	N/A	N/A	N/A	36.3	36.7	35.1	33.0	30.5
FELONY	02340	N/A	N/A	N/A	40.0	38.9	39.5	41.5	41.1
LOWER COURT DISPOSITIONS	02350	N/A	N/A	N/A	79,853	89,981	97,712	100,793	93,960
PERCENT DISTRIBUTION	02360	N/A	N/A	N/A	100.0	100.0	100.0	100.0	100.0
NOT CONVICTED	02370	N/A	N/A	N/A	31.1	30.2	31.8	29.9	30.9
CONVICTED	02380	N/A	N/A	N/A	68.9	69.8	68.2	70.1	69.1
SUPERIOR COURT DISPOSITIONS	02410	42,878	39,322	N/A	34,566	39,341	43,609	51,941	51,940
PERCENT DISTRIBUTION	02420	100.0	100.0	N/A	100.0	100.0	100.0	100.0	100.0
NOT CONVICTED	02430	17.4	14.7	N/A	13.5	11.3	10.7	11.4	10.5
DISMISSED	02440	14.1	11.8	N/A	10.9	9.4	9.0	9.7	8.7
ACQUITTED	02450	3.3	2.9	N/A	2.4	1.9	1.7	1.8	1.8
CONVICTED	02460	82.6	85.3	N/A	86.5	88.7	89.3	88.6	89.5
ORIGINAL PLEA OF GUILTY	02470	20.1	22.1	N/A	33.1	30.5	36.2	36.9	N/A
CHANGE PLEA TO GUILTY	02480	51.9	52.3	N/A	43.3	49.2	45.4	44.2	N/A
TRIAL	02490	10.6	10.9	N/A	10.2	9.1	7.8	7.5	N/A
TRIAL	02500	13.9	13.9	N/A	12.8	10.9	9.5	9.3	N/A
BY JURY	02510	8.1	8.9	N/A	8.6	7.5	7.1	6.9	N/A
BY COURT	02520	3.6	3.4	N/A	3.2	2.6	1.9	2.1	N/A
BY TRANSCRIPT	02530	2.1	1.6	N/A	1.0	0.8	0.5	0.3	N/A
SUPERIOR COURT CONVICTIONS	02540	35,418	33,538	N/A	29,899	34,899	38,957	46,000	46,500
PERCENT DISTRIBUTION LEVEL	02550	100.0	100.0	N/A	100.0	100.0	100.0	100.0	100.0
FELONY-LEVEL	02560	80.1	80.3	N/A	87.6	89.1	90.1	91.1	93.4
MISDEMEANOR-LEVEL	02570	19.9	19.7	N/A	12.4	10.9	9.9	8.9	6.6
PERCENT DISTRIBUTION SENTENCE	02580	100.0	100.0	N/A	100.0	100.0	100.0	100.0	100.0
DEATH	02585	0.1		N/A		0.1	0.1	0.1	0.1
PRISON	02590	14.6	17.8	N/A	23.0	25.3	26.5	30.4	32.5
YOUTH AUTHORITY	02600	4.4	5.1	N/A	4.2	4.3	4.2	4.1	2.7
PROBATION	02610	21.8	17.0	N/A	13.5	12.4	11.4	10.5	10.6
PROBATION WITH JAIL	02620	49.1	49.5	N/A	51.8	52.0	53.2	50.5	50.5
JAIL	02635	5.4	5.3	N/A	3.7	3.3	2.7	2.7	2.5
FINE	02636	0.4	0.6	N/A	0.3	0.3	0.2	0.1	0.1
CRC	02640	3.5	4.0	N/A	2.6	1.6	0.9	1.0	0.8
MISO	02650	0.7	0.6	N/A	0.8	0.7	0.8	0.6	0.3
OTHER	02655		0.1	N/A					

DEPARTMENT OF JUSTICE
BUREAU OF CRIMINAL STATISTICS
DIVISION OF LAW ENFORCEMENT
CRIMINAL JUSTICE PROFILE

STATEWIDE
CRIMINAL JUSTICE EXPENDITURES-FISCAL YEAR *7

LINE ITEM	LINE ITEM	1973	1974	1975	1976	1977	1978	1979	1980	1981	1982
TOTAL EXPENDITURES	02660	1,612,3691	1,829,8862	2,112,3942	2,312,9062	2,596,4732	2,888,7943	3,070,4693	3,784,8804	4,363,0634	4,954,239
LAW ENFORCEMENT	02665	903,5341	1,018,3331	1,160,7101	1,284,1781	1,418,0081	1,579,5371	1,661,4882	2,058,8212	2,400,8272	2,741,479
CALIF HIGHWAY PATROL	02666	138,706	153,377	170,881	186,423	201,443	219,193	216,735	275,244	295,087	308,135
POLICE DEPARTMENTS	02670	534,373	602,521	699,830	775,264	852,245	956,2841	1,043,9781	1,271,6431	1,530,3281	1,798,388
SHERIFF'S DEPARTMENT	02680	226,559	257,869	284,193	316,594	357,710	396,959	393,516	503,661	565,706	623,689
CALIF STATE POLICE	02685	3,896	4,566	5,806	5,897	6,610	7,101	7,259	8,273	9,706	11,268
PROSECUTION	02690	58,073	67,162	76,426	93,364	128,716	148,676	165,848	205,571	232,125	260,477
PUBLIC DEFENSE	02700	25,238	29,555	34,528	37,018	47,387	54,795	55,961	74,906	84,066	96,737
COURTS	02705	109,166	124,562	146,843	149,572	177,109	191,840	198,308	236,626	274,245	316,726
SUPERIOR	02710	43,224	49,973	59,438	57,344	69,996	76,920	79,066	96,346	111,488	130,075
MUNICIPAL	02720	57,283	65,108	76,996	81,856	98,657	106,554	110,827	130,781	152,276	174,065
JUSTICE	02730	8,659	9,481	10,409	10,372	8,456	8,766	8,415	9,495	10,481	12,588
COURT RELATED	02735	51,163	55,937	63,764	67,500	78,643	87,737	92,418	114,709	131,582	151,792
CONSTABLES AND MARSHALS	02740	18,661	20,792	23,322	21,481	27,159	29,546	30,795	40,159	44,602	52,523
CRF REPORTERS, TRANSCRIPTS	02750	892	882	898	931	1,073	1,193	1,313	1,441	1,710	2,130
COUNTY CLERK	02760	24,755	27,266	31,736	35,938	39,734	44,712	45,794	54,938	62,552	70,524
GRAND JURY	02770	1,398	1,593	1,774	1,969	2,016	2,101	2,037	2,044	2,240	2,479
LAW LIBRARY	02780	108	110	116	199	167	158	135	187	216	132
ALL OTHER *8	02790	5,349	5,294	5,918	6,982	8,494	10,027	12,344	15,940	20,262	24,004
CORRECTIONS	02795	465,195	534,337	630,123	681,274	746,610	825,809	896,4461	1,094,2471	1,240,2181	1,387,027
JAILS AND REHABILITATION	02800	87,131	97,405	110,412	114,815	125,153	154,328	180,568	216,412	262,392	309,187
PROBATION DEPARTMENT	02810	156,043	182,719	221,161	237,292	256,019	269,813	260,760	320,945	354,931	380,036
DEPARTMENT OF CORRECTIONS	02815	140,014	167,148	198,773	218,703	246,764	277,100	283,524	333,482	400,813	463,274
YOUTH AUTHORITY	02816	82,007	87,065	99,777	110,464	118,674	124,488	171,594	223,408	222,082	234,560

DEPARTMENT OF JUSTICE
BUREAU OF CRIMINAL STATISTICS
DIVISION OF LAW ENFORCEMENT
CRIMINAL JUSTICE PROFILE

STATEWIDE
AUTHORIZED FULL-TIME PERSONNEL *9

LINE ITEM	LINE ITEM	1973	1974	1975	1976	1977	1978	1979	1980	1981	1982
TOTAL AUTH FULL-TIME PERSONNEL	02820	N/A	90,684	94,743	96,475	98,867	97,604	97,687	101,808	102,350	104,929
LAW ENFORCEMENT	02830	N/A	62,020	64,177	64,060	65,971	64,928	65,120	67,721	69,420	71,352
POLICE DEPARTMENTS	02840	33,477	34,822	36,259	36,030	37,011	36,198	36,313	37,474	38,310	39,375
SWORN	02850	25,979	26,604	27,056	26,976	27,286	27,142	26,977	27,478	28,103	28,869
CIVILIAN	02860	7,498	8,218	9,203	9,054	9,725	9,056	9,336	9,996	10,207	10,506
SHERIFF'S DEPARTMENT	02870	18,173	18,961	19,915	20,253	21,309	21,215	21,270	21,832	22,909	23,453
SWORN	02880	13,570	14,132	14,763	14,790	15,535	15,390	15,528	15,653	16,305	16,477
CIVILIAN	02890	4,603	4,829	5,152	5,463	5,774	5,825	5,742	6,179	6,604	6,976
CALIFORNIA HIGHWAY PATROL	02900	7,565	7,484	7,243	7,012	6,930	6,722	6,721	6,925	7,052	7,306
SWORN	02910	5,695	5,555	5,398	5,203	5,130	5,044	4,925	5,033	4,916	5,044
CIVILIAN	02920	1,870	1,929	1,845	1,809	1,800	1,678	1,796	1,892	2,136	2,262
UNIVERSITY OF CALIF POLICE	02930	386	361	370	371	344	379	414	448	433	464
SWORN	02940	294	274	285	278	273	278	280	279	286	290
CIVILIAN	02950	92	87	85	93	71	101	134	169	147	174
BAY AREA RAPID TRANSIT	02960	96	98	88	92	96	128	136	127	141	160
SWORN	02970	80	82	70	74	78	103	111	100	110	130
CIVILIAN	02980	16	16	18	18	18	25	25	27	31	30
CALIFORNIA STATE POLICE	02982	N/A	294	302	302	281	286	266	250	313	313
SWORN	02983	N/A	278	279	275	219	246	207	197	225	237
CIVILIAN	02984	N/A	16	23	27	62	40	59	53	88	76
LAWRENCE RADIATION LAB	02985	N/A	N/A	N/A	N/A	N/A	N/A	N/A	265	262	281
SWORN	02986	N/A	N/A	N/A	N/A	N/A	N/A	N/A	33	40	40
CIVILIAN	02987	N/A	N/A	N/A	N/A	N/A	N/A	N/A	232	222	241
PROSECUTION	02990	4,439	4,357	4,875	6,183	6,809	6,806	6,916	7,272	7,184	7,401
ATTORNEYS	03010	1,488	1,671	1,728	1,824	2,014	1,957	1,970	2,033	2,068	2,101
INVESTIGATORS	03020	726	655	709	975	967	905	883	890	875	896
CLERICAL	03030	1,873	1,649	1,880	2,558	2,771	2,834	2,857	2,995	3,022	3,036
ALL OTHER	03040	352	377	558	826	1,057	1,110	1,206	1,354	1,219	1,369
PUBLIC DEFENSE	03050	1,385	1,559	1,574	1,680	1,784	1,782	1,766	1,893	1,929	1,972
ATTORNEYS	03070	883	978	1,001	1,069	1,109	1,125	1,103	1,172	1,212	1,235
INVESTIGATORS	03080	158	171	180	199	214	222	215	225	241	237
CLERICAL	03090	321	362	355	379	405	391	398	441	438	443
ALL OTHER	03100	23	48	38	33	56	44	50	55	38	57
COURTS	03110	1,213	1,215	1,266	1,278	1,269	1,276	1,302	1,352	1,393	1,410
SUPERIOR	03120	573	573	601	619	647	646	659	705	726	731
JUDGESHIP	03130	477	478	503	521	542	551	561	607	628	641
AUXILIARY	03140	96	95	98	98	105	95	98	98	98	99
MUNICIPAL	03150	414	428	458	483	510	526	541	547	569	584
JUDGESHIP	03160	376	384	406	426	447	455	466	472	487	499
AUXILIARY	03170	38	44	52	57	63	71	75	75	82	85
JUSTICE - JUDGESHIP	03180	226	214	207	176	112	104	102	100	98	95
CORRECTIONS	03190	20,222	21,538	22,851	23,274	23,034	22,812	22,583	23,970	22,424	22,794
PROBATION DEPARTMENT	03200	9,172	9,826	10,479	10,950	10,631	10,199	9,873	10,939	9,460	9,035
PROBATION OFFICERS	03210	6,356	6,598	7,455	8,045	7,678	7,192	6,579	N/A	6,046	5,243
ALL OTHER	03220	2,816	3,228	3,024	2,905	2,953	3,007	3,296	N/A	3,414	3,792
DEPARTMENT OF CORRECTIONS	03221	7,387	7,960	8,360	8,285	8,302	8,519	8,435	8,558	8,462	9,215
YOUTH AUTHORITY	03226	3,663	3,752	4,012	4,039	4,101	4,094	4,275	4,473	4,502	4,544

DEPARTMENT OF JUSTICE
BUREAU OF CRIMINAL STATISTICS
DIVISION OF LAW ENFORCEMENT
CRIMINAL JUSTICE PROFILE

STATEWIDE
PERSONS UNDER LOCAL SUPERVISION *10

LINE ITEM	LINE ITEM	1973	1974	1975	1976	1977	1978	1979	1980	1981	1982
TOTAL PERSONS UNDER LOCAL SUP	03230	241,482	N/A	N/A	N/A	N/A	240,115	241,135	246,046	248,105	264,308
ADULTS	03240	174,653	184,100	178,132	180,443	176,133	180,051	177,559	181,130	186,215	196,064
HELD IN ADULT FACILITIES	03245	24,391	25,217	24,902	28,201	26,546	26,038	26,993	30,045	33,652	39,055
COUNTY JAILS	03250	16,410	18,853	19,233	21,941	20,761	21,355	20,511	23,095	25,438	29,241
SENTENCED	03260	5,492	8,269	8,071	9,376	9,267	9,102	7,771	8,127	8,711	11,022
NOT SENTENCED	03270	10,918	10,584	11,162	12,565	11,494	12,253	12,740	14,968	16,727	18,219
CITY JAILS	03280	1,915	1,815	1,672	1,265	1,196	1,181	1,276	1,294	1,449	1,275
SENTENCED	03290	279	147	261	137	103	132	118	103	104	113
NOT SENTENCED	03300	1,636	1,668	1,411	1,135	1,093	1,049	1,158	1,191	1,345	1,162
COUNTY AND CITY CAMPS	03310	6,036	4,540	4,087	4,995	4,589	4,402	5,206	5,656	6,765	8,539
SENTENCED	03320	5,853	4,371	3,894	4,773	4,413	4,181	5,036	5,341	6,460	8,077
NOT SENTENCED	03330	183	170	193	222	176	221	170	315	305	462
ACTIVE ADULT PROB CASELOAD	03340	150,292	158,887	153,140	152,242	149,587	153,113	150,566	151,005	152,563	157,009
SUPERIOR COURT	03350	72,539	71,590	63,753	63,458	61,303	61,371	59,207	61,648	64,632	67,300
LOWER COURT	03360	77,753	87,289	89,387	88,784	88,284	91,742	91,359	89,437	87,931	89,709
JUVENILES	03370	66,829	N/A	N/A	N/A	N/A	60,064	63,546	64,916	61,890	68,244
HELD IN ADULT FACILITIES	03380	142	290	233	178	132	142	192	188	189	124
COUNTY JAILS	03390	48	151	82	45	61	94	77	124	115	73
SENTENCED	03400	9	119	22	11	10	12	17	91	5	57
NOT SENTENCED	03410	39	32	60	34	51	82	60	33	110	23
CITY JAILS	03420	88	136	97	129	70	46	82	64	72	49
SENTENCED	03430	1	1	1	10	3	3	1	1	1	1
NOT SENTENCED	03440	88	135	96	119	70	43	81	64	72	49
COUNTY AND CITY CAMPS	03450	6	3	54	4	1	2	33		2	2
SENTENCED	03460	1	1	47	1		2	33			
NOT SENTENCED	03470	5	2	7	3	1				2	2
HELD IN JUV FACILITIES	03480	6,690	N/A	N/A	N/A	N/A	6,028	6,296	6,918	7,092	7,508
JUVENILE HALLS	03490	3,982	3,701	3,283	2,972	3,816	N/A	N/A	N/A	N/A	N/A
CAMPS, RANCHES, HOMES *11	03500	2,708	N/A	N/A	N/A	N/A	N/A	N/A	N/A	N/A	N/A
NONSECURE FACILITIES	03501						2,101	2,024	2,349	2,275	2,252
SECURE FACILITIES	03502						3,927	4,272	4,569	4,817	5,256
ACTIVE JUV PROB CASELOAD	03510	59,997	63,599	57,963	55,859	53,322	53,894	57,058	57,910	54,609	60,612
FORMAL	03520	45,289	46,877	43,559	42,839	41,314	41,769	45,245	46,871	46,725	52,077
NON-WARD	03530	2,847	2,901	2,788	2,547	2,246	2,374	2,124	1,431	1,142	1,105
INFORMAL	03540	11,861	13,825	11,616	10,481	9,762	9,751	9,689	9,608	6,742	7,430

CRIMINAL JUSTICE DATA FOOTNOTES

- 1 Possession of limited quantities of marijuana was changed from a felony to a misdemeanor by legislation effective January 1, 1976.
- 2 Due to a 1982 law change, arrests for driving under the influence of a drug have been removed from this category and included in the "driving under the influence" category.
- 3 Caseload count taken December 31 of each year.
- 4 Adult Probation: Removals exclude the "all other" category, which includes deceased, transferred to another county, sentence vacated, and appeal approved. Lower court probation removals for 1976 include estimated data for Alameda County based on the 1977 proportions reported. Terminations and violations are shown both numerically and as a percent of total removals.
Juvenile Probation: Prior to 1982, initial referrals with prior status of 654 W&I were counted as new referrals. In 1982 and subsequent years, these will be counted as subsequent petitions filed. Subsequent petitions filed include all cases dismissed, transferred, or remanded to adult court.
- 5 Previously published court data through 1974 are not comparable with data for 1975 and subsequent years.
- 6 Previously published superior court filings data through 1974 are not comparable with data for 1975 and subsequent years.
- 7 Totals have been rounded and are shown in thousands. Expenditures include salaries and employee benefits, services, and supplies. Building construction is not included. Prior to 1976, family support was not fully reported by prosecution. Expenditure and personnel data are not comparable with each other.
- 8 Includes costs for Juvenile Justice Commission, Delinquency Prevention Commission, jurors, interpreters, examination of the insane, juvenile court referees, jury commissioners, and other court-related expenses.
- 9 One day count of personnel taken June 30 with the exception of police departments, sheriffs' departments, California Highway Patrol, and University of California Police (includes state colleges) which were taken October 31. In 1983, probation personnel counts were taken January 3. The dates varied in previous years. Personnel counts for Lawrence Radiation Laboratory were not available prior to 1980. Personnel and expenditure data are not comparable with each other.
- 10 Counts for county and city jails and camps and juvenile nonsecure and secure facilities taken the fourth Thursday in September of each year. Counts for active adult and juvenile probation caseload and juvenile halls, camps, ranches, homes, and schools taken December 31 of each year.
- 11 Resident population is by county of operation for 1973. Resident population is by county of wardship for 1974 through 1977. Beginning in 1978, data are shown as county probation detention, nonsecure and secure facility counts.

Notes: To maintain consistency with prior years' data, the arson crimes reported in 1980, 1981, and 1982 are excluded from the FBI Crime Index trend data (page 5), but 1982 arson crimes reported are included in the reference table (page 19).
Rates on Seven Major Offenses, clearances, and arrests are not computed where population is less than 100,000.
Rates may not balance because of rounding.
Percents may not total 100.0 because of rounding.
Percent distributions are not calculated when the total number upon which those percents are based is less than 50. This does not apply to clearance rates on the Seven Major Offenses.

REFERENCE TABLES

Preceding page blank

FBI CRIME INDEX AND SEVEN MAJOR OFFENSES, 1982
OFFENSE BY COUNTY

COUNTY	FBI CRIME INDEX	TOTAL SEVEN MAJORS	OFFENSE							THEFT \$200 AND OVER	MOTOR VEHICLE THEFT
			MILLFUL HOMICIDE	FORCIBLE RAPE	ROBBERY	AGGRAVATED ASSAULT	BURGLARY				
ALAMEDA	104,258	60,166	137	714	5,009	5,011	26,608	16,486	6,201		
ALPINE	307	204	0	0	2	9	42	139	12		
AMADOR	625	472	0	0	5	62	252	136	17		
BUTTE	5,178	5,066	10	67	105	401	7,780	1,376	329		
CALAVERAS	1,058	746	2	4	5	123	352	223	37		
COLUSA	693	458	1	3	7	33	229	159	26		
CONTRA COSTA	46,433	28,139	50	232	1,558	2,095	12,596	9,181	2,427		
DEL NORTE	1,132	792	2	2	9	68	473	194	44		
EL DORADO	5,160	3,232	9	17	79	97	2,013	815	202		
FRESNO	43,323	27,718	71	303	1,610	2,052	12,606	8,421	2,655		
GLENN	960	565	2	2	9	61	268	171	32		
HUMBOLDT	6,120	3,284	19	27	78	284	1,642	968	266		
IMPERIAL	8,147	4,754	10	27	147	381	2,320	1,334	535		
INYO	801	429	3	2	7	62	170	128	37		
KERN	36,931	22,266	62	214	1,138	1,914	10,158	6,406	2,374		
KINGS	5,161	3,018	11	17	74	529	1,373	779	235		
LAKE	2,635	1,779	0	14	18	280	944	430	93		
LASSEN	721	551	1	12	8	123	218	136	53		
LOS ANGELES	647,464	479,503	1,415	5,298	50,983	41,633	179,988	113,824	86,362		
MADERA	3,551	2,505	12	38	73	423	1,156	602	201		
MARIN	10,272	6,528	4	36	173	444	2,919	2,373	579		
MARIPOSA	324	212	1	1	1	17	101	81	10		
MENDOCINO	3,139	1,778	2	26	33	193	832	554	138		
MERCED	8,467	4,048	5	72	126	462	2,010	1,046	327		
MODOC	284	175	2	3	3	23	60	70	14		
MONO	786	601	0	1	4	78	251	245	22		
MONTEREY	19,020	10,909	29	116	496	937	4,853	3,749	729		
NAPA	5,138	2,798	3	36	46	292	1,210	936	275		
NEVADA	2,373	1,583	4	8	20	148	666	622	115		
ORANGE	124,128	76,340	83	607	3,665	4,057	37,711	20,778	9,439		
PLACER	6,836	4,238	1	22	72	330	2,093	1,395	325		
PLUMAS	942	493	4	1	5	54	242	161	26		
RIVERSIDE	59,076	36,772	63	363	1,432	3,222	18,931	9,061	3,800		
SACRAMENTO	72,411	45,243	81	433	2,818	2,363	19,297	15,107	5,144		
SAN BENITO	1,302	783	3	7	13	144	349	214	53		
SAN BERNARDINO	70,410	46,025	97	387	2,527	4,171	22,990	10,639	5,214		
SAN DIEGO	119,565	74,919	124	857	4,894	4,767	32,385	19,467	12,425		
SAN FRANCISCO	70,564	41,979	111	594	7,196	3,844	13,863	9,962	6,409		

19

FBI CRIME INDEX AND SEVEN MAJOR OFFENSES, 1982
OFFENSE BY COUNTY

COUNTY	FBI CRIME INDEX	TOTAL SEVEN MAJORS	OFFENSE					THEFT \$200 AND OVER	MOTOR VEHICLE THEFT
			WILLFUL HOMICIDE	FORCIBLE RAPE	ROBBERY	AGGRAVATED ASSAULT	BURGLARY		
SAN JOAQUIN	30,230	18,301	71	162	913	1,129	8,635	5,866	1,525
SAN LUIS OBISPO	7,754	4,549	9	54	104	424	2,222	1,392	344
SAN MATEO	34,131	21,312	36	156	1,094	1,176	7,775	8,801	2,274
SANTA BARBARA	19,870	10,284	15	115	320	923	4,908	3,161	842
SANTA CLARA	93,272	45,742	61	674	2,590	2,518	21,567	12,773	5,559
SANTA CRUZ	12,096	7,020	6	60	195	504	3,303	2,326	626
SHASTA	6,497	3,634	5	44	74	356	1,579	1,301	275
SIERRA	159	134	1	0	0	36	55	29	13
SISKIYOU	1,638	881	7	7	8	111	440	249	59
SOLANO	13,772	7,620	18	102	344	759	3,405	2,465	527
SONOMA	18,646	10,260	11	106	268	672	4,900	3,323	980
STANISLAUS	20,295	10,870	17	105	326	906	5,631	3,013	872
SUTTER	3,188	1,901	7	8	30	151	907	649	149
TEHAMA	2,094	1,127	2	9	12	86	515	429	73
TRINITY	490	285	3	1	5	43	121	83	29
TULARE	16,951	10,529	34	80	266	1,013	4,926	3,351	859
TUOLUMNE	1,730	1,085	2	13	9	161	462	378	60
VENTURA	25,295	16,529	32	196	759	1,118	7,719	4,986	1,719
YOLO	10,139	5,696	2	47	180	458	2,398	2,187	424
YUBA	3,594	2,267	4	27	43	387	1,129	538	139
TOTAL	1,821,536	1,181,099	2,778	12,529	91,988	94,138	499,468	315,668	164,530

NOTE: THE FBI CRIME INDEX TOTAL INCLUDES ARSON OFFENSES AND ALL THEFTS REGARDLESS OF VALUE.
THE SEVEN MAJORS TOTAL DOES NOT INCLUDE ARSON OR THEFTS UNDER \$200.00.

ARSON OFFENSES, 1982
TYPE OF PROPERTY BY COUNTY

COUNTY	TOTAL	STRUCTURAL	MOBILE	OTHER
ALAMEDA	989	467	245	277
AMADOR	1	1	0	0
BUTTE	136	42	19	75
CALAVERAS	16	8	0	8
COLUSA	10	2	2	6
CONTRA COSTA	456	189	127	140
DEL NORTE	8	5	1	2
EL DORADO	13	6	6	1
FRESNO	637	205	163	269
GLENN	10	7	1	2
HUMBOLDT	115	43	18	54
IMPERIAL	74	12	28	34
INYO	9	3	3	3
KERN	1,029	231	150	648
KINGS	28	17	5	6
LAKE	22	2	2	18
LASSEN	5	3	2	0
LOS ANGELES	8,288	3,275	2,346	2,667
MADERA	39	18	11	10
MARIN	87	45	14	28
MARIPOSA	9	2	0	7
MENDOCINO	22	13	7	2
MERCED	26	16	6	4
MODOC	2	2	0	0
MONO	3	2	0	1
MONTEREY	293	77	40	176
NAPA	79	21	6	52
NEVADA	9	6	0	3
ORANGE	853	397	201	255
PLACER	56	17	5	34
RIVERSIDE	713	314	160	239
SACRAMENTO	510	286	186	38
SAN BENITO	19	13	5	1
SAN BERNARDINO	820	255	183	382
SAN DIEGO	896	498	159	239
SAN FRANCISCO	414	280	104	30
SAN JOAQUIN	174	86	63	25
SAN LUIS OBISPO	37	21	7	9
SAN MATEO	184	102	33	49
SANTA BARBARA	142	65	32	45
SANTA CLARA	1,507	394	237	876

ARSON OFFENSES, 1982
TYPE OF PROPERTY BY COUNTY

COUNTY	TOTAL	STRUCTURAL	MOBILE	OTHER
SANTA CRUZ	61	32	19	10
SHASTA	29	12	8	9
SIERRA	1	1	0	0
SISKIYOU	11	8	2	1
SOLANO	240	80	38	122
SONOMA	154	76	41	37
STANISLAUS	260	105	67	88
SUTTER	24	8	3	13
TEHAMA	13	8	3	2
TRINITY	2	2	0	0
TULARE	397	73	55	269
TUOLUMNE	19	14	2	3
VENTURA	229	114	58	57
YOLO	61	30	15	16
YUBA	33	15	12	6
STATEWIDE	20,274	8,026	4,900	7,348

UNIFORM CRIME REPORT - ARSON 1982
 OFFENSE REPORTED AND CLEARED
 STATEWIDE

STATEWIDE TOTAL

TYPE OF PROPERTY	OFFENSES			CLEARANCES		UNINHABITED STRUCTURE	PROPERTY DAMAGE VALUE
	REPORTED	UNFOUNDED	ACTUAL	TOTAL	UNDER 18		
STRUCTURAL							
SINGLE OCCUPANCY RESIDENTIAL	3,036	118	2,918	532	199	486	44,712,944
OTHER RESIDENTIAL	1,518	38	1,480	284	61	137	13,206,658
STORAGE	773	12	761	88	34	97	9,129,551
INDUSTRIAL/MANUFACTURING	193	9	184	19	3	21	10,899,689
OTHER COMMERCIAL	1,335	17	1,318	176	53	120	42,945,145
COMMUNITY/PUBLIC	971	16	955	260	160	77	18,578,235
ALL OTHER STRUCTURE	414	4	410	47	28	76	4,647,019
TOTAL STRUCTURE	8,240	214	8,026	1,406	538	1,023	144,119,241
MOBILE							
MOTOR VEHICLES	4,701	63	4,638	330	76	0	10,756,607
OTHER MOBILE PROPERTY	273	11	262	30	9	0	2,899,422
TOTAL MOBILE	4,974	74	4,900	360	85	0	13,656,029
TOTAL OTHER PROPERTY	7,440	92	7,348	667	368	0	1,530,094
GRAND TOTAL	20,654	380	20,274	2,433	991	1,023	159,305,364

ADULT FELONY ARRESTS REPORTED, 1982
OFFENSE BY COUNTY AND SEX

COUNTY	TOTAL	OFFENSE						MOTOR VEHICLE THEFT	FORGERY CHECKS CR-CDS	SEX LAW VIOL	DPUG LAW VIOL	ALL OTHER
		HOMICIDE	FORCIBLE RAPE	ROBBERY	ASSAULT	BURGLARY	THEFT					
ALAMEDA												
MALE	14124	139	246	819	1892	2436	2402	810	424	178	3249	1529
FEMALE	2829	27	1	85	305	315	703	95	320	6	714	258
TOTAL	16953	166	247	904	2197	2751	3105	905	744	184	3963	1787
ALPINE												
MALE	18	0	0	0	1	13	0	0	1	1	0	2
FEMALE	0	0	0	0	0	0	0	0	0	0	0	0
TOTAL	18	0	0	0	1	13	0	0	1	1	0	2
AMADOR												
MALE	108	0	0	1	13	15	20	6	8	0	15	30
FEMALE	16	0	0	1	0	0	3	1	1	0	3	7
TOTAL	124	0	0	2	13	15	23	7	9	0	18	37
BUTTE												
MALE	818	6	18	37	133	166	139	29	49	20	99	122
FEMALE	117	3	1	1	13	17	21	6	16	0	20	20
TOTAL	935	9	18	38	146	183	160	35	65	20	119	142
CALAVERAS												
MALE	242	3	5	3	37	30	48	4	6	5	65	36
FEMALE	42	0	0	1	3	2	10	0	4	0	15	7
TOTAL	284	3	5	4	40	32	58	4	10	5	80	43
COLUSA												
MALE	116	1	3	7	23	12	10	12	3	1	25	19
FEMALE	10	0	0	0	0	1	2	1	2	0	4	0
TOTAL	126	1	3	7	23	13	12	13	5	1	29	19
CONTRA COSTA												
MALE	4783	34	67	223	709	920	661	225	162	65	1069	648
FEMALE	1147	4	0	23	126	241	167	22	140	0	322	102
TOTAL	5930	38	67	246	835	1161	828	247	302	65	1391	750
DEL NORTE												
MALE	195	1	3	4	28	47	21	17	10	6	22	36
FEMALE	37	2	0	0	3	4	10	3	5	0	7	3
TOTAL	232	3	3	4	31	51	31	20	15	6	29	39
EL DORADO												
MALE	772	13	7	42	104	180	137	27	26	18	106	112
FEMALE	111	1	0	5	11	13	24	1	22	0	20	14
TOTAL	883	14	7	47	115	193	161	28	48	18	126	126

ADULT FELONY ARRESTS REPORTED, 1982
OFFENSE BY COUNTY AND SEX

COUNTY	TOTAL	OFFENSE										
		HOMICIDE	FORCIBLE RAPE	ROBBERY	ASSAULT	BURGLARY	THEFT	MOTOR VEHICLE THEFT	FORGERY CHECKS CR-CDS	SEX LAW VIOL	DRUG LAW VIOL	ALL OTHER
FRESNO												
MALE	5112	44	107	388	969	943	826	317	215	113	611	579
FEMALE	765	3	1	47	99	139	160	22	91	5	141	57
TOTAL	5877	47	108	435	1268	1082	986	339	306	118	752	636
GLENN												
MALE	182	6	3	4	35	26	24	10	4	7	18	45
FEMALE	17	0	0	2	1	0	0	1	1	1	10	1
TOTAL	199	6	3	6	36	26	24	11	5	8	28	46
HUMBOLDT												
MALE	690	12	7	26	92	94	138	21	26	17	139	118
FEMALE	112	3	0	3	15	12	15	0	9	0	32	23
TOTAL	802	15	7	29	107	106	153	21	35	17	171	141
IMPERIAL												
MALE	1232	27	11	53	197	275	295	89	56	10	83	136
FEMALE	149	5	0	3	19	31	40	7	17	0	15	12
TOTAL	1381	32	11	56	216	306	335	96	73	10	98	148
INYO												
MALE	247	0	3	4	42	43	32	14	11	5	55	38
FEMALE	30	1	1	1	3	2	1	1	5	0	7	8
TOTAL	277	1	4	5	45	45	33	15	16	5	62	46
KERN												
MALE	5702	50	103	325	998	915	777	402	139	150	1185	658
FEMALE	987	8	1	39	135	161	181	39	68	9	250	96
TOTAL	6689	58	104	364	1133	1076	958	441	207	159	1435	754
KINGS												
MALE	634	8	6	21	127	117	91	50	20	13	89	92
FEMALE	99	0	0	1	13	12	24	6	10	0	20	13
TOTAL	733	8	6	22	140	129	115	56	30	13	109	105
LAKE												
MALE	291	3	10	8	64	42	53	23	19	4	48	17
FEMALE	42	0	0	1	4	1	9	3	12	0	11	1
TOTAL	333	3	10	9	68	43	62	26	31	4	59	18
LASSEN												
MALE	104	0	3	3	15	24	11	7	0	5	15	21
FEMALE	13	0	0	0	3	1	2	2	1	0	2	2
TOTAL	117	0	3	3	18	25	13	9	1	5	17	23

25

ADULT FELONY ARRESTS REPORTED, 1982
OFFENSE BY COUNTY AND SEX

COUNTY	TOTAL	OFFENSE										
		HOMICIDE	FORCIBLE RAPE	ROBBERY	ASSAULT	BURGLARY	THEFT	MOTOR VEHICLE THEFT	FORGERY CHECKS CR-CDS	SEX LAW VIOL	DRUG LAW VIOL	ALL OTHER
LOS ANGELES												
MALE	110534	1622	1516	10320	12615	20610	13255	7450	2609	1089	22255	17193
FEMALE	15992	186	8	831	1801	2502	2229	627	1411	45	3917	2435
TOTAL	126526	1808	1524	11151	14416	23112	15484	8077	4020	1134	26172	19628
MADERA												
MALE	665	8	18	26	145	71	120	42	35	18	111	71
FEMALE	125	2	0	3	15	4	27	4	14	0	42	14
TOTAL	790	10	18	29	160	75	147	46	49	18	153	85
MARIN												
MALE	1299	11	16	46	137	226	142	73	33	14	402	199
FEMALE	296	0	0	1	23	51	53	7	12	0	114	35
TOTAL	1595	11	16	47	160	277	195	80	45	14	516	234
MARIPOSA												
MALE	80	2	0	1	10	10	16	5	2	6	24	4
FEMALE	8	1	0	0	0	0	3	0	1	0	2	1
TOTAL	88	3	0	1	10	10	19	5	3	6	26	5
MENDOCINO												
MALE	629	3	4	16	114	111	117	36	19	15	95	99
FEMALE	114	0	0	2	16	14	23	1	13	0	28	17
TOTAL	743	3	4	18	130	125	140	37	32	15	123	116
MERCED												
MALE	1419	6	33	53	267	256	186	100	81	30	189	218
FEMALE	249	1	0	8	53	42	31	7	39	0	48	20
TOTAL	1668	7	33	61	320	298	217	107	120	30	237	238
MODOC												
MALE	89	2	2	4	9	20	22	4	2	6	9	9
FEMALE	17	1	0	0	2	1	5	0	4	0	3	1
TOTAL	106	3	2	4	11	21	27	4	6	6	12	10
MONO												
MALE	109	3	0	1	18	16	15	6	13	2	20	15
FEMALE	9	0	0	0	0	0	3	0	3	0	2	1
TOTAL	118	3	0	1	18	16	18	6	16	2	22	16
MONTEREY												
MALE	2620	32	25	162	422	490	442	137	65	57	462	326
FEMALE	483	1	1	12	47	72	129	18	60	3	97	43
TOTAL	3103	33	26	174	469	562	571	155	125	60	559	369

26

ADULT FELONY ARRESTS REPORTED, 1982
OFFENSE BY COUNTY AND SEX

COUNTY	TOTAL	OFFENSE							MOTOR VEHICLE THEFT	FOPGERY CHECKS CR-CDS	SEX LAW VIOL	DRUG LAW VIOL	ALL OTHER
		HOMICIDE	FORCIBLE RAPE	ROBBERY	ASSAULT	BURGLARY	THEFT						
NAPA													
MALE	372	2	11	12	49	84	57	14	14	9	59	61	
FEMALE	49	1	0	3	10	8	9	0	5	0	11	2	
TOTAL	421	3	11	15	59	92	66	14	19	9	70	63	
NEVADA													
MALE	425	4	1	4	56	83	67	18	30	4	105	53	
FEMALE	76	0	0	1	10	6	9	4	10	0	27	9	
TOTAL	501	4	1	5	66	89	76	22	40	4	132	62	
ORANGE													
MALE	14753	61	156	814	1689	3174	2489	439	494	298	3411	1728	
FEMALE	2755	13	7	62	170	740	433	42	227	10	887	171	
TOTAL	17508	74	156	876	1859	3914	2922	481	721	308	4298	1899	
PLACER													
MALE	842	5	12	25	116	173	143	33	24	21	188	102	
FEMALE	141	0	0	6	9	16	30	1	10	0	50	19	
TOTAL	983	5	12	31	125	189	173	34	34	21	238	121	
PLUMAS													
MALE	102	3	2	2	23	15	11	6	5	1	20	14	
FEMALE	13	0	0	0	0	0	4	0	2	0	3	4	
TOTAL	115	3	2	2	23	15	15	6	7	1	23	18	
RIVERSIDE													
MALE	6472	67	118	381	926	1172	978	495	173	133	1126	903	
FEMALE	1038	7	0	34	111	162	193	45	91	6	271	118	
TOTAL	7510	74	118	415	1037	1334	1171	540	264	139	1397	1021	
SACRAMENTO													
MALE	7797	77	164	569	1161	1529	885	445	194	247	895	1631	
FEMALE	1467	3	0	38	201	156	210	53	181	5	330	290	
TOTAL	9264	80	164	607	1362	1685	1095	498	375	252	1225	1921	
SAN BENITO													
MALE	251	1	2	12	56	26	54	16	5	5	41	33	
FEMALE	26	0	0	0	7	1	4	0	4	0	8	2	
TOTAL	277	1	2	12	63	27	58	16	9	5	49	35	
SAN BERNARDINO													
MALE	8498	80	131	527	1246	1771	1323	561	233	158	1368	1100	
FEMALE	1361	18	1	60	179	250	219	74	103	5	304	148	
TOTAL	9859	98	132	587	1425	2021	1542	635	336	163	1672	1248	

ADULT FELONY ARRESTS REPORTED, 1982
OFFENSE BY COUNTY AND SEX

COUNTY	TOTAL	OFFENSE							MOTOR VEHICLE THEFT	FORGERY CHECKS CR-CDS	SEX LAW VIOL	DRUG LAW VIOL	ALL OTHER
		HOMICIDE	FORCIBLE RAPE	ROBBERY	ASSAULT	BURGLARY	THEFT						
SAN DIEGO													
MALE	16966	108	270	1096	2119	2945	2499	1132	653	308	3593	2243	
FEMALE	2618	16	1	85	278	416	488	98	308	5	674	249	
TOTAL	19584	124	271	1181	2397	3361	2987	1230	961	313	4267	2492	
SAN FRANCISCO													
MALE	13091	141	123	1024	1570	1575	2236	551	215	115	3303	2238	
FEMALE	1911	21	1	96	205	114	522	76	94	6	454	322	
TOTAL	15002	162	124	1120	1775	1689	2758	627	309	121	3757	2560	
SAN JOAQUIN													
MALE	3856	55	63	261	432	781	614	129	170	74	594	483	
FEMALE	596	9	0	35	63	50	164	15	104	2	97	57	
TOTAL	4052	64	63	296	495	831	778	144	274	76	491	540	
SAN LUIS OBISPO													
MALE	1213	13	24	42	143	221	230	58	74	35	177	196	
FEMALE	216	0	0	9	19	40	36	9	41	0	37	25	
TOTAL	1429	13	24	51	162	261	266	67	115	35	214	221	
SAN MATEO													
MALE	3225	24	50	196	363	613	524	140	154	46	746	369	
FEMALE	748	7	0	13	51	121	231	11	91	2	163	58	
TOTAL	3973	31	50	209	414	734	755	151	245	48	909	427	
SANTA BARBARA													
MALE	2737	12	42	116	471	545	398	117	106	45	467	418	
FEMALE	472	1	0	12	44	75	83	16	68	1	120	52	
TOTAL	3209	13	42	128	515	620	481	133	174	46	587	470	
SANTA CLARA													
MALE	9496	47	194	561	821	1718	1678	260	375	160	2464	1218	
FEMALE	2170	5	0	65	100	288	596	28	228	8	705	147	
TOTAL	11666	52	194	626	921	2006	2274	288	603	168	3169	1365	
SANTA CRUZ													
MALE	1727	7	20	74	251	269	266	78	47	36	433	246	
FEMALE	274	0	0	9	33	34	51	2	17	1	104	23	
TOTAL	2001	7	20	83	284	303	317	80	64	37	537	269	
SHASTA													
MALE	909	4	9	24	94	171	155	57	41	33	168	153	
FEMALE	183	0	0	4	16	16	43	5	27	2	44	26	
TOTAL	1092	4	9	28	110	187	198	62	68	35	212	179	

ADULT FELONY ARRESTS REPORTED, 1982
OFFENSE BY COUNTY AND SEX

COUNTY	TOTAL	OFFENSE							MOTOR VEHICLE THEFT	FORGERY CHECKS CR-CDS	SEX LAW VIOL	DRUG LAW VIOL	ALL OTHER
		HOMICIDE	FORCIBLE RAPE	ROBBERY	ASSAULT	BURGLARY	THEFT						
SIERRA													
MALE	30	0	0	0	4	5	4	2	1	3	7	4	
FEMALE	3	0	0	0	0	1	0	1	0	0	1	0	
TOTAL	33	0	0	0	4	6	4	3	1	3	8	4	
SISKIYOU													
MALE	249	3	7	9	44	35	35	43	9	8	32	31	
FEMALE	31	0	0	2	2	4	5	5	1	1	5	6	
TOTAL	280	3	7	11	46	39	40	48	10	9	37	37	
SCLANO													
MALE	1864	16	25	76	356	316	305	79	97	38	308	248	
FEMALE	387	3	0	9	48	50	76	4	64	0	85	48	
TOTAL	2251	19	25	85	404	366	381	83	161	38	393	296	
SONOMA													
MALE	1470	5	24	53	205	249	243	64	48	33	314	232	
FEMALE	301	1	0	5	26	30	58	9	39	3	95	35	
TOTAL	1771	6	24	58	231	279	301	73	87	36	409	267	
STANISLAUS													
MALE	2495	25	26	105	358	417	423	112	85	57	420	467	
FEMALE	560	6	0	9	46	54	124	12	61	1	164	83	
TOTAL	3055	31	26	114	404	471	547	124	146	58	584	550	
SUTTER													
MALE	367	11	3	7	62	60	61	24	26	9	30	74	
FEMALE	52	0	0	1	8	5	11	1	10	0	9	7	
TOTAL	419	11	3	8	70	65	72	25	36	9	39	81	
TEHAMA													
MALE	264	5	4	4	30	47	58	25	16	8	17	50	
FEMALE	39	0	0	0	5	2	13	2	6	0	5	6	
TOTAL	303	5	4	4	35	49	71	27	22	8	22	56	
TRINITY													
MALE	81	1	0	3	16	13	14	3	1	1	13	16	
FEMALE	26	1	0	2	3	2	6	2	2	0	1	7	
TOTAL	107	2	0	5	19	15	20	5	3	1	14	23	
TULARE													
MALE	2410	38	37	95	351	411	481	167	134	69	280	347	
FEMALE	461	4	1	13	49	63	119	12	79	2	87	32	
TOTAL	2871	42	38	108	400	474	600	179	213	71	367	379	

ADULT FELONY ARRESTS REPORTED, 1982
OFFENSE BY COUNTY AND SEX

COUNTY	TOTAL	OFFENSE											
		HOMICIDE	FORCIBLE RAPE	ROBBERY	ASSAULT	BURGLARY	THEFT	MOTOR VEHICLE THEFT	FORGERY CHECKS CR-CDS	SEX LAW VIOL	DRUG LAW VIOL	ALL OTHER	
TUOLUMNE													
MALE	294	5	7	5	42	58	42	15	16	18	45	41	
FEMALE	70	0	0	0	5	8	13	0	15	0	17	12	
TOTAL	364	5	7	5	47	66	55	15	31	18	62	53	
VENTURA													
MALE	3379	29	58	229	410	677	469	214	94	77	555	567	
FEMALE	496	4	1	16	48	66	96	24	45	0	146	50	
TOTAL	3875	33	59	245	458	743	565	238	139	77	701	617	
YOLO													
MALE	1045	5	17	45	152	219	187	38	35	42	137	168	
FEMALE	197	0	0	5	19	19	46	7	21	1	64	15	
TOTAL	1242	5	17	50	171	238	233	45	56	43	201	183	
YUBA													
MALE	701	6	12	19	142	130	119	19	40	11	40	163	
FEMALE	211	2	0	3	18	30	47	1	43	3	26	38	
TOTAL	912	8	12	22	160	160	166	20	83	14	66	201	
STATEWIDE													
MALE	259795	2896	3821	18987	32974	47610	37048	15270	7647	3957	51616	37969	
FEMALE	42764	371	18	1667	4493	6465	7814	1433	4278	133	10840	5252	
TOTAL	302559	3267	3839	20654	37467	54075	44862	16703	11925	4090	62456	43221	

ADULT MISDEMEANOR ARRESTS REPORTED, 1982
OFFENSE BY COUNTY AND SEX

COUNTY	TOTAL	OFFENSE											
		ASSAULT BATTERY	PETTY THEFT	OTHER THEFT	DRUG LAW VIOL	PROSTI- TUTION	DRIVE	DISORD CONDUCT	DISTURB PEACE	VANDAL- ISM	DRIVE U/INFLU	OTHER TRAFFIC	ALL OTHER
ALAMEDA													
MALE	65105	3771	3205	385	4713	242	15236	349	811	764	13232	12410	9987
FEMALE	12488	498	1997	80	813	478	1873	138	149	119	1841	2616	1896
TOTAL	77593	4269	5202	465	5526	720	17109	487	960	883	15073	15026	11873
ALPINE													
MALE	36	1	2	1	5	0	6	0	1	1	6	3	10
FEMALE	5	0	2	0	0	0	0	0	0	0	0	0	3
TOTAL	41	1	4	1	5	0	6	0	1	1	6	3	13
AMADOR													
MALE	468	22	12	2	7	0	97	1	8	2	237	56	24
FEMALE	54	5	4	0	1	0	7	0	0	1	29	4	3
TOTAL	522	27	16	2	8	0	104	1	8	3	266	60	27
BUTTE													
MALE	4105	268	236	16	25	0	776	25	35	35	1472	687	530
FEMALE	651	36	149	3	4	0	82	0	4	2	252	74	45
TOTAL	4756	304	385	19	29	0	858	25	39	37	1724	761	575
CALAVERAS													
MALE	694	59	13	3	12	0	200	2	13	15	146	88	143
FEMALE	70	3	1	0	5	0	20	0	0	1	20	7	13
TOTAL	764	62	14	3	17	0	220	2	13	16	166	95	156
COLUSA													
MALE	773	34	6	1	1	0	134	4	17	5	333	192	46
FEMALE	69	3	2	0	0	0	12	0	1	0	36	11	4
TOTAL	842	37	8	1	1	0	146	4	18	5	369	203	50
CONTRA COSTA													
MALE	17839	1052	1123	59	734	1	2650	63	164	207	6388	2705	2693
FEMALE	3258	148	937	11	116	6	315	1	36	19	1049	265	355
TOTAL	21097	1200	2060	70	850	7	2965	64	200	226	7437	2970	3048
DEL NORTE													
MALE	867	53	29	4	14	0	253	2	6	15	310	123	58
FEMALE	143	8	7	2	3	0	38	0	2	3	48	17	15
TOTAL	1010	61	36	6	17	0	291	2	8	18	358	140	73
EL DOPADO													
MALE	3019	164	281	34	33	0	591	15	41	50	827	610	373
FEMALE	473	22	93	7	3	0	93	0	3	7	160	37	48
TOTAL	3492	186	374	41	36	0	684	15	44	57	987	647	421

ADULT MISDEMEANOR ARRESTS REPORTED, 1982
OFFENSE BY COUNTY AND SEX

COUNTY	TOTAL	OFFENSE											
		ASSAULT BATTERY	PETTY THEFT	OTHER THEFT	DRUG LAW VIOL	PROSTI- TUTION	DRIVE	DISORD CONDUCT	DISTURB PEACE	VANDAL- ISM	DRIVE U/INFLU	OTHER TRAFFIC	ALL OTHER
FRESNO													
MALE	35402	855	1510	38	458	218	18726	23	278	133	7961	3611	1582
FEMALE	4212	96	957	8	133	136	1288	4	66	20	712	461	331
TOTAL	39614	951	2476	46	591	354	20014	27	344	153	8673	4072	1913
GLENN													
MALE	827	35	28	3	6	0	236	3	17	16	270	145	58
FEMALE	116	4	11	0	0	0	35	1	2	0	36	21	6
TOTAL	943	39	39	3	6	0	271	4	19	16	306	166	74
HUMBOLDT													
MALE	4448	215	294	33	71	0	1351	29	48	50	1380	707	270
FEMALE	767	31	148	4	11	2	164	2	8	3	282	78	34
TOTAL	5215	246	442	37	82	2	1515	31	56	53	1662	785	304
IMPERIAL													
MALE	5205	284	277	23	102	0	1512	56	95	62	1687	513	599
FEMALE	500	27	124	2	13	0	77	2	7	4	127	67	50
TOTAL	5705	311	396	25	115	0	1589	58	102	66	1814	580	649
INYO													
MALE	811	44	32	5	11	0	350	1	8	4	239	76	41
FEMALE	100	12	5	0	1	0	29	0	3	0	42	6	2
TOTAL	911	56	37	5	12	0	379	1	11	4	281	82	43
KERN													
MALE	21123	666	1112	70	1286	76	5008	72	299	115	6793	2909	2717
FEMALE	3183	124	711	5	183	275	354	4	66	11	750	299	401
TOTAL	24306	790	1823	75	1469	351	5362	76	365	126	7543	3208	3118
KINGS													
MALE	4415	205	130	16	107	0	1434	5	64	26	844	1226	358
FEMALE	640	28	112	11	31	0	113	0	19	6	76	183	51
TOTAL	5055	233	242	27	138	0	1547	5	83	32	920	1409	409
LAKE													
MALE	1310	90	57	4	26	0	500	5	20	11	363	131	103
FEMALE	229	15	25	4	4	0	103	1	1	0	42	15	19
TOTAL	1539	105	82	8	30	0	603	6	21	11	405	146	122
LASSEN													
MALE	421	33	27	0	13	0	109	0	17	4	99	82	37
FEMALE	38	3	12	0	0	0	9	0	1	0	5	4	4
TOTAL	459	36	39	0	13	0	118	0	18	4	104	86	41

ADULT MISDEMEANOR ARRESTS REPORTED, 1982
OFFENSE BY COUNTY AND SEX

COUNTY	TOTAL	OFFENSE											
		ASSAULT BATTERY	PETTY THEFT	OTHER THEFT	DRUG LAW VIOL	PROSTI- TUTION	DRIVE	DISORD CONDUCT	DISTURB PEACE	VANDAL- ISM	DRIVE U/INFLU	OTHER TRAFFIC	ALL OTHER
LOS ANGELES													
MALE	267643	7896	14834	930	25756	2890	38782	5577	2059	1634	95482	34580	37223
FEMALE	42874	1177	8293	139	4194	5205	4325	400	325	181	10440	2157	6038
TOTAL	310517	9073	23127	1069	29950	8095	43107	5977	2384	1815	105922	36737	43261
MADERA													
MALE	4645	128	155	9	30	2	1642	9	28	10	1488	968	176
FEMALE	458	16	56	2	3	0	106	0	8	8	91	159	9
TOTAL	5103	144	211	11	33	2	1748	9	36	18	1579	1127	185
MARIN													
MALE	7835	475	278	38	175	0	796	46	70	67	3581	1224	1085
FEMALE	1620	73	187	14	27	5	185	7	25	14	819	141	123
TOTAL	9455	548	465	52	202	5	981	53	95	81	4400	1365	1208
MARIPOSA													
MALE	221	6	0	0	7	0	107	2	4	5	56	15	10
FEMALE	24	1	1	0	1	0	10	0	0	0	10	1	0
TOTAL	245	7	10	0	8	0	117	2	4	5	66	16	10
MENDOCINO													
MALE	2575	144	85	14	25	0	694	10	46	23	711	604	219
FEMALE	456	22	69	5	7	0	78	0	6	4	121	121	23
TOTAL	3031	166	154	19	32	0	772	10	52	27	832	725	242
MERCED													
MALE	9927	582	287	9	123	0	2407	27	256	89	3461	1334	1352
FEMALE	1448	95	205	3	22	2	255	4	48	10	418	161	225
TOTAL	11375	677	492	12	145	2	2662	31	304	99	3879	1495	1577
MODOC													
MALE	286	17	3	1	1	0	67	0	12	6	60	78	41
FEMALE	41	2	1	1	0	0	10	0	7	1	12	1	6
TOTAL	327	19	4	2	1	0	77	0	19	7	72	79	47
MONO													
MALE	244	17	5	0	2	0	119	1	1	3	69	15	12
FEMALE	36	2	3	0	0	0	15	0	0	0	11	1	4
TOTAL	280	19	8	0	2	0	134	1	1	3	80	16	16
MONTEPEY													
MALE	14732	779	961	80	324	147	2546	80	239	205	6101	2147	1123
FEMALE	2266	105	547	45	77	218	167	4	42	28	637	193	203
TOTAL	16998	884	1508	125	401	365	2713	84	281	233	6738	2340	1326

33

ADULT MISDEMEANOR ARRESTS REPORTED, 1982
OFFENSE BY COUNTY AND SEX

COUNTY	TOTAL	OFFENSE											
		ASSAULT BATTERY	PETTY THEFT	OTHER THEFT	DRUG LAW VIOL	PROSTI- TUTION	DRIVE	DISORD CONDUCT	DISTURB PEACE	VANDAL- ISM	DRIVE U/INFLU	OTHER TRAFFIC	ALL OTHER
NAPA													
MALE	2337	99	141	7	40	0	67	28	8	19	1032	460	436
FEMALE	330	4	66	2	7	0	7	1	1	0	162	30	50
TOTAL	2667	103	207	9	47	0	74	29	9	19	1194	490	486
NEVADA													
MALE	1928	63	51	13	32	0	355	5	29	15	579	556	230
FEMALE	232	8	22	1	5	0	49	0	5	0	78	31	33
TOTAL	2160	71	73	14	37	0	404	5	34	15	657	587	263
ORANGE													
MALE	67467	2609	3747	359	4812	383	16330	317	501	455	19929	5805	12220
FEMALE	11139	320	2389	39	810	421	1583	8	90	32	3290	490	1667
TOTAL	78606	2929	6136	398	5622	804	17913	325	591	487	23219	6295	13887
PLACER													
MALE	4597	268	193	15	137	0	1196	20	68	64	1299	846	591
FEMALE	684	48	89	5	19	0	120	2	13	6	237	76	69
TOTAL	5381	316	282	20	156	0	1316	22	81	70	1536	922	660
PLUMAS													
MALE	540	21	7	1	12	0	208	0	8	8	179	56	40
FEMALE	67	2	6	0	1	0	22	0	0	1	26	6	3
TOTAL	607	23	13	1	13	0	230	0	8	9	205	62	43
RIVERSIDE													
MALE	33044	1455	1589	90	1028	14	6914	186	295	221	10411	5656	5185
FEMALE	5055	161	899	12	178	29	773	18	54	20	1287	727	897
TOTAL	38099	1616	2488	102	1206	43	7687	204	349	241	11698	6383	6082
SACRAMENTO													
MALE	25943	1123	2437	396	449	152	4609	131	143	230	9273	3826	3174
FEMALE	6063	212	1703	132	103	130	639	47	29	30	1757	411	870
TOTAL	32006	1335	4140	528	552	282	5248	178	172	260	11030	4237	4044
SAN BENITO													
MALE	1632	126	23	11	17	0	454	4	45	25	453	283	191
FEMALE	139	15	14	3	2	0	31	0	7	1	45	12	9
TOTAL	1771	141	37	14	19	0	485	4	52	26	498	295	200
SAN BERNARDINO													
MALE	24343	1379	1466	144	1079	100	4069	96	267	221	9810	3145	2567
FEMALE	4166	204	1064	28	176	198	476	6	55	22	1303	276	358
TOTAL	28509	1583	2530	172	1255	298	4545	102	322	243	11113	3421	2925

ADULT MISDEMEANOR ARRESTS REPORTED, 1982
OFFENSE BY COUNTY AND SEX

COUNTY	TOTAL	OFFENSE											
		ASSAULT BATTERY	PETTY THEFT	OTHER THEFT	DRUG LAW VIOL	PROSTITUTION	DISORD CONDUCT	DISTURB PEACE	VANDAL- ISM	DRIVE U/INFLU	OTHER TRAFFIC	ALL OTHER	
SAN DIEGO													
MALE	94142	3196	3889	358	7221	658	10254	823	931	518	26397	9900	29997
FEMALE	15400	446	2516	49	1040	1161	1230	81	158	61	4099	878	3681
TOTAL	109542	3642	6405	407	8261	1819	11484	904	1089	579	30496	10778	33678
SAN FRANCISCO													
MALE	50669	2035	2122	385	3279	841	17547	322	393	504	3182	3879	16180
FEMALE	8748	259	835	90	402	1127	899	283	89	55	360	378	3971
TOTAL	59417	2294	2957	475	3681	1968	18446	605	482	559	3542	4257	20151
SAN JOAQUIN													
MALE	19426	874	1057	70	551	8	6550	51	224	191	5631	2526	1691
FEMALE	3255	147	655	12	263	62	812	8	38	21	709	237	291
TOTAL	22681	1021	1712	82	814	70	7362	59	262	212	6340	2765	1982
SAN LUIS OBISPO													
MALE	5543	249	201	40	164	0	1505	34	58	59	1714	921	598
FEMALE	886	35	110	2	24	0	196	0	10	12	299	99	99
TOTAL	6429	284	311	42	188	0	1701	34	68	71	2013	1020	697
SAN MATEO													
MALE	14353	672	1074	83	299	4	2760	45	108	133	6074	1840	1261
FEMALE	2591	92	926	24	68	32	294	0	13	12	922	141	167
TOTAL	16944	764	2000	107	367	36	3054	45	121	145	6896	1981	1428
SANTA BARBARA													
MALE	15416	739	676	118	922	1	3521	189	310	127	4260	1912	2641
FEMALE	2251	91	322	23	144	2	280	11	63	13	698	190	413
TOTAL	17667	830	998	141	1066	3	3801	200	373	140	4958	2102	3054
SANTA CLARA													
MALE	43363	2128	2966	213	2863	398	9275	358	246	346	14242	4719	5609
FEMALE	7591	317	1996	35	591	167	829	12	55	43	2181	472	333
TOTAL	50954	2445	4962	248	3454	565	10104	370	301	389	16423	5191	6502
SANTA CRUZ													
MALE	10192	430	677	97	348	3	2020	62	92	123	2531	1532	2277
FEMALE	1618	48	325	10	47	1	212	2	14	10	457	240	252
TOTAL	11810	478	1002	107	395	4	2232	64	106	133	2988	1772	2529
SHASTA													
MALE	4559	182	318	31	89	0	1487	21	50	32	1471	564	314
FEMALE	893	28	246	7	7	0	190	3	6	5	299	59	43
TOTAL	5452	210	564	38	96	0	1677	24	56	37	1770	623	357

ADULT MISDEMEANOR ARRESTS REPORTED, 1982
OFFENSE BY COUNTY AND SEX

COUNTY	TOTAL	OFFENSE											
		ASSAULT BATTERY	PETTY THEFT	OTHER THEFT	DRUG LAW VIOL	PROSTI- TUTION	DRIVE	DISORD CONDUCT	DISTURB PEACE	VANDAL- ISM	DRIVE U/INFLU	OTHER TRAFFIC	ALL OTHER
SIERRA													
MALE	82	3	1	0	0	0	13	0	2	1	33	20	9
FEMALE	8	0	1	0	0	0	2	0	0	0	4	1	0
TOTAL	90	3	2	0	0	0	15	0	2	1	37	21	9
SISKIYOU													
MALE	1553	108	68	14	21	0	310	3	41	33	385	419	151
FEMALE	196	13	20	2	5	0	39	3	6	3	58	29	18
TOTAL	1749	121	88	16	26	0	349	6	47	36	443	448	169
SOLANO													
MALE	7812	649	578	32	331	9	1178	64	181	102	2260	748	1680
FEMALE	1523	104	473	7	55	12	159	8	51	17	336	81	220
TOTAL	9335	753	1051	39	386	21	1337	72	232	119	2596	829	1900
SONOMA													
MALE	11392	521	716	39	162	17	1692	75	200	105	3312	3627	926
FEMALE	2167	75	416	6	17	7	176	7	24	17	621	680	121
TOTAL	13559	596	1132	45	179	24	1868	82	224	122	3933	4307	1047
STANISLAUS													
MALE	12489	860	599	59	366	0	3189	34	265	141	3519	2236	1221
FEMALE	2340	141	330	13	64	7	385	11	70	14	604	417	275
TOTAL	14829	1001	939	72	430	7	3574	45	335	155	4123	2653	1496
SUTTER													
MALE	2509	125	86	12	8	0	737	12	53	17	780	501	178
FEMALE	362	19	30	0	1	2	88	1	18	0	125	54	24
TOTAL	2871	144	116	12	9	2	825	13	71	17	905	555	202
TEHAMA													
MALE	1349	86	61	7	24	0	332	11	27	24	267	302	208
FEMALE	194	11	47	1	3	0	42	0	4	1	31	30	28
TOTAL	1543	97	108	8	27	0	374	11	31	25	298	332	236
TRINITY													
MALE	187	20	7	0	1	0	34	1	6	4	48	37	29
FEMALE	33	1	5	1	0	0	4	0	1	2	5	9	5
TOTAL	220	21	12	1	1	0	38	1	7	6	53	46	34
TULARE													
MALE	9844	395	482	21	202	0	3679	43	122	83	2780	1353	684
FEMALE	1306	59	338	1	46	3	254	0	29	9	286	174	107
TOTAL	11150	454	820	22	248	3	3933	43	151	92	3066	1527	791

ADULT MISDEMEANOR ARRESTS REPORTED, 1982
OFFENSE BY COUNTY AND SEX

COUNTY	TOTAL	O F F E N S E											
		ASSAULT BATTERY	PETTY THEFT	OTHER THEFT	DRUG LAW VIOL	PROSTI- TUTION	DRIVE	DISORD CONDUCT	DISTURB PEACE	VANDAL- ISM	DRIVE U/INFLU	OTHER TRAFFIC	ALL OTHER
TUOLUMNE													
MALE	1574	61	64	5	24	0	446	10	46	21	416	311	170
FEMALE	213	5	30	3	5	0	45	1	9	2	62	36	15
TOTAL	1787	66	94	8	29	0	491	11	55	23	478	347	185
VENTURA													
MALE	20060	655	954	82	1204	6	2212	37	141	189	6595	5054	2931
FEMALE	3245	82	697	15	293	44	203	7	17	16	865	668	341
TOTAL	23305	737	1651	97	1494	50	2415	44	158	205	7460	5722	3272
YOLO													
MALE	4823	314	275	48	79	4	1120	33	53	60	1304	954	539
FEMALE	765	41	118	24	30	6	139	3	8	4	185	105	102
TOTAL	5588	355	393	72	109	10	1259	36	61	64	1529	1059	641
YUBA													
MALE	3828	159	110	35	25	1	1607	30	62	43	542	841	373
FEMALE	569	28	61	10	7	16	196	3	13	9	74	98	54
TOTAL	4397	187	171	45	32	17	1803	33	75	52	616	939	427
STATEWIDE													
MALE	972072	39499	51637	4563	59856	6175	201999	9452	9632	7671	294344	132070	155181
FEMALE	160248	5572	31414	903	10062	9754	20137	1094	1779	880	39431	14235	24987
TOTAL	1132320	45071	83044	5466	69918	15929	222136	10546	11411	8551	333775	146305	180168

ADULT ARRESTS REPORTED, 1982
AGE BY SPECIFIC OFFENSE
STATEWIDE

OFFENSE	TOTAL	A G E											
		18	19	20	21	22	23	24	25-29	30-39	40-49	50-59	60 AND OVER
FELONY													
HOMICIDE	3165	223	227	194	180	170	168	155	693	734	262	113	46
MANSL N/VEH	102	4	7	1	3	8	2	2	20	29	10	8	8
MANSL VEH	323	18	23	12	29	21	16	17	70	75	22	10	10
FORCIBL PAPE	3839	197	239	249	255	286	221	224	914	888	264	77	25
ROBBERY	20654	2187	1984	1814	1722	1610	1303	1235	4323	3545	742	159	30
ASSAULT	37467	2035	2081	2106	2282	2162	2037	1951	8432	9050	3278	1385	668
KIDNAPPING	2066	118	151	113	139	121	137	131	498	496	122	32	8
BURGLARY	54075	6895	5827	4758	4252	3711	3115	2925	10649	8908	2130	701	204
THEFT	44862	3873	3721	3333	3126	2841	2598	2460	9274	9229	2969	1146	292
M-VEH THEFT	16703	2033	1817	1567	1415	1238	1044	974	3169	2569	665	170	42
FORG-CMS-CC	11925	497	575	663	685	722	666	630	2912	3345	903	268	59
NARCOTICS	24255	911	1176	1299	1480	1598	1508	1496	6218	6254	1683	520	112
MARIJUANA	17517	1334	1388	1430	1397	1376	1254	1119	4102	3216	640	207	54
DANGER DRUGS	19492	938	1229	1334	1371	1390	1280	1305	5044	4172	1048	312	69
OTH DRUG VIO	1192	36	35	43	52	53	59	73	320	364	94	46	17
LEWD & LASCV	1772	49	48	52	50	43	53	68	271	569	296	179	94
OTHER SEX	2318	92	100	103	97	92	93	94	403	649	349	146	100
WEAPONS	11150	1213	1114	906	891	758	674	591	2135	1981	588	221	78
DRIVE U/INFL	5993	244	317	312	392	344	334	321	1297	1320	554	368	190
HIT-AND-RUN	1302	93	94	89	75	97	85	64	257	256	115	49	28
ESCAPE	921	53	64	77	56	74	75	61	211	196	44	10	0
BOOKMAKING	1217	0	6	6	3	6	20	19	114	251	329	301	162
ARSON	1105	60	76	53	55	55	63	49	211	262	139	56	26
OTH FELONIES	19144	1069	1214	1176	1216	1249	1130	1085	4473	4460	1454	453	165
TOTAL FELONY	302559	24172	23513	21690	21223	20025	17935	17049	66010	62818	18700	6937	2487
OTHER RPT OFF													
FEDERAL OFF	5719	326	429	409	496	462	360	332	1289	1177	336	86	17
O/S WARR-FEL	8769	344	476	527	567	546	509	468	2139	2229	706	209	49
PROB/PAR-FEL	3208	67	96	162	198	196	169	220	864	911	238	75	12
MISDEMEANOR													
MANSL-MISD	88	8	3	6	7	7	4	1	17	12	11	5	7
ASLT-BATT	45071	2535	2620	2757	2907	2816	2639	2490	10133	10352	3616	1522	684
PETTY THEFT	83044	6702	5869	5071	4685	4269	3974	3694	15757	17668	7489	4723	3143
OTHER THEFT	5466	333	315	314	301	285	300	241	1145	1446	480	234	72
CKS/CRD-CDS	1960	46	49	60	113	114	115	92	458	620	214	63	16
MARIJUANA	32547	3496	3615	3273	3163	2722	2360	2044	6756	4223	687	164	44
OTHER DRUGS	37371	1705	2117	2331	2523	2612	2494	2506	9905	8388	2088	587	115
INDECENT EXP	2822	108	125	153	158	161	155	148	650	711	228	140	85
ANNOY CHILD	671	51	36	32	46	37	30	37	141	138	66	32	25

ADULT ARRESTS REPORTED, 1982
AGE BY SPECIFIC OFFENSE
STATEWIDE

OFFENSE	TOTAL	AGE												
		18	19	20	21	22	23	24	25-29	30-39	40-49	50-59	60 AND OVER	
MISDEMEANOR														
OBSCENE MATT	33	1	1	2	2	3	0	1	7	12	1	3	0	
LEWD CONDUCT	6175	257	274	262	265	290	250	309	1239	1538	824	449	218	
PROSTITUTION	15929	924	1244	1307	1532	1447	1179	1155	3665	2444	609	307	116	
CONT DEL MIN	1415	228	162	102	189	129	89	78	192	168	50	23	5	
DRUNK	222136	6947	7748	8285	10370	10086	9646	9293	41804	57354	29481	20287	10835	
LIQUOR LAWS	29575	8747	9095	7481	780	482	327	264	858	840	403	208	90	
DISORD COND	10546	534	440	456	696	627	657	577	2265	2597	1002	493	202	
DISTURB PEAC	11411	869	856	780	810	786	651	598	2347	2328	840	349	197	
VANDALISM	8551	849	685	676	665	532	490	445	1731	1657	538	199	84	
MAL MISCHIEF	1375	186	142	133	103	96	81	90	267	192	58	19	8	
TRESPASSING	15958	1435	1182	1027	855	802	1385	3017	2256	2354	911	468	266	
WEAPONS	10200	544	537	556	597	599	581	533	2211	2369	988	448	237	
DRIVE U/INFL	333775	7966	11083	13241	17716	17516	17094	16668	70861	86566	42681	22825	9558	
HIT-AND-RUN	5329	330	391	369	367	365	307	266	1035	981	436	236	246	
TRAFFIC-CUST	140976	7248	11327	11944	12088	11365	9809	8992	31427	25916	7236	2592	1032	
JOY RIDING	188	40	12	17	17	14	11	12	36	18	7	2	2	
GAMBLING	2627	63	74	68	74	54	60	71	365	632	527	399	240	
NONSUPPORT	805	2	6	6	15	14	33	42	201	352	105	27	2	
GLUE SNIFF	1828	324	228	160	142	126	127	71	355	266	24	5	0	
CLICO ORDIN	36933	2066	2353	2324	3505	3000	2404	2071	7296	6811	2800	1581	722	
FTA-NON TRAF	19717	760	1298	1452	1469	1378	1209	1105	4437	4269	1417	675	248	
OTHER MISD	47798	2500	2941	3186	3265	3307	2805	2724	10729	10610	3521	1563	647	
TOTAL MISD	1132320	57804	66828	67831	69425	66041	61266	59635	230546	253832	109338	60628	29146	
OTHER RPT OFF														
CIVIL DRUNK	12923	193	211	284	351	359	321	289	1446	3012	2511	2443	1503	
O/S WAR-MISD	50178	1555	3193	3933	3953	3972	3531	3224	12181	10397	2891	1013	335	
PROB/PAF MSD	4943	179	245	306	329	315	265	283	1221	1208	404	143	45	
OTHER RPT OFF	85740	2664	4650	5621	5894	5850	5155	4816	19140	18934	7086	3969	1961	
TOTAL (LESS OTH RPT OFF)	1434879	81976	90341	89521	90648	86066	79201	76684	296556	316650	128038	67565	31633	

NOTE: ONLY THOSE OFFENSES FOR WHICH DATA WERE REPORTED ARE SHOWN.

JUVENILE ARRESTS REPORTED, 1982
OFFENSE BY COUNTY AND SEX

COUNTY	TOTAL	OFFENSE										FELONY LEVEL TOTAL	MISDE- MEANOR LEVEL	STATUS OFFENSES	
		HOMICIDE	FORCIBLE RAPE	ROBBERY	ASSAULT	BURGLARY	THEFT	MOTOR VEHICLE THEFT	DRUG LAW VIOL	ALL OTHER					
ALAMEDA															
MALE	11988	16	53	327	298	1461	722	384	394	406	4063	6961	964		
FEMALE	3253	1	0	30	41	153	90	41	79	48	492	1834	927		
TOTAL	15241	19	53	357	339	1614	821	425	473	454	4555	8795	1891		
ALPINE															
MALE	3	0	0	0	0	0	0	2	0	0	2	1	0		
FEMALE	0	0	0	0	0	0	0	0	0	0	0	0	0		
TOTAL	3	0	0	0	0	0	0	2	0	0	2	1	0		
AMADOR															
MALE	61	1	0	2	0	20	0	2	1	3	29	29	3		
FEMALE	7	0	0	0	0	2	1	0	1	0	4	3	0		
TOTAL	68	1	0	2	0	22	1	2	2	3	33	32	3		
BUTTE															
MALE	525	1	3	5	14	100	30	8	8	23	192	333	0		
FEMALE	148	0	0	2	4	6	9	3	3	5	32	116	0		
TOTAL	673	1	3	7	18	106	39	11	11	28	224	449	0		
CALAVERAS															
MALE	118	0	0	0	1	32	7	2	7	9	58	60	0		
FEMALE	18	0	0	0	0	1	0	0	4	0	8	10	0		
TOTAL	136	0	0	0	1	33	7	2	11	9	66	70	0		
COLUSA															
MALE	73	0	0	2	2	13	0	5	1	0	25	39	9		
FEMALE	13	0	0	0	0	0	0	0	0	0	0	4	9		
TOTAL	86	0	0	2	2	13	0	5	1	0	25	43	18		
CONTRA COSTA															
MALE	5856	2	13	129	155	876	379	89	117	263	2023	3702	131		
FEMALE	1521	0	0	21	33	135	52	17	36	35	329	1107	85		
TOTAL	7377	2	13	150	188	1011	431	106	153	298	2352	4809	216		
DEL NORTE															
MALE	112	0	0	0	5	21	4	3	0	9	42	68	2		
FEMALE	25	0	0	0	0	4	0	0	0	1	5	14	6		
TOTAL	137	0	0	0	5	25	4	3	0	10	47	82	8		
EL DORADO															
MALE	562	0	0	10	5	89	30	7	5	30	185	355	22		
FEMALE	140	0	0	0	1	14	6	0	1	3	25	84	31		
TOTAL	702	0	0	10	6	103	36	7	6	33	210	439	53		

40

JUVENILE ARRESTS REPORTED, 1982
OFFENSE BY COUNTY AND SEX

COUNTY	TOTAL	OFFENSE								ALL OTHER	FELONY LEVEL TOTAL	MISDEMEANOR LEVEL	STATUS OFFENSES
		HOMICIDE	FORCIBLE RAPE	ROBBERY	ASSAULT	BURGLARY	THEFT	MOTOR VEHICLE THEFT	DRUG LAW VIOL				
FRESNO													
MALE	5734	9	20	107	172	673	302	132	96	197	1708	3298	728
FEMALE	1524	1	0	7	19	90	31	11	19	16	194	849	481
TOTAL	7258	10	20	114	191	763	333	143	115	213	1902	4147	1209
GLENN													
MALE	131	0	0	0	1	15	12	6	3	6	43	79	9
FEMALE	20	0	0	0	0	1	0	0	2	1	4	10	6
TOTAL	151	0	0	0	1	16	12	6	5	7	47	89	15
HUMBOLDT													
MALE	881	0	3	10	7	109	50	24	10	34	247	507	127
FEMALE	328	0	0	2	3	7	5	11	3	10	41	144	143
TOTAL	1209	0	3	12	10	116	55	35	13	44	288	651	270
IMPERIAL													
MALE	1027	1	1	11	35	141	77	20	10	29	325	674	28
FEMALE	143	0	0	0	2	16	7	0	2	1	28	93	22
TOTAL	1170	1	1	11	37	157	84	20	12	30	353	767	50
INYO													
MALE	111	0	0	2	4	9	8	2	7	4	36	71	4
FEMALE	40	0	0	1	0	2	2	1	2	4	12	25	3
TOTAL	151	0	0	3	4	11	10	3	9	8	48	96	7
KERN													
MALE	5460	4	4	71	171	705	239	122	138	161	1615	3445	400
FEMALE	1531	0	0	9	28	86	25	10	25	18	201	914	416
TOTAL	6991	4	4	80	199	791	264	132	163	179	1816	4359	816
KINGS													
MALE	1285	1	2	11	33	100	82	27	2	46	304	841	140
FEMALE	420	0	0	0	11	12	12	3	5	8	51	278	91
TOTAL	1705	1	2	11	44	112	94	30	7	54	355	1119	231
LAKE													
MALE	194	0	0	2	1	43	8	5	4	5	68	126	0
FEMALE	40	0	0	0	0	10	2	1	0	0	13	27	0
TOTAL	234	0	0	2	1	53	10	6	4	5	81	153	0
LASSEN													
MALE	107	0	0	0	3	25	2	1	1	3	35	64	8
FEMALE	25	0	0	0	3	2	0	0	0	3	8	10	7
TOTAL	132	0	0	0	6	27	2	1	1	6	43	74	15

JUVENILE ARRESTS REPORTED, 1982
OFFENSE BY COUNTY AND SEX

COUNTY	TOTAL	OFFENSE							DRUG LAW VIOL	ALL OTHER	FELONY LEVEL TOTAL	MISDE- MEANOR LEVEL	STATUS OFFENSES
		HOMICIDE	FORCIBLE RAPE	ROBBERY	ASSAULT	BURGLARY	THEFT	MOTOR VEHICLE THEFT					
LOS ANGELES													
MALE	55598	267	255	3406	2257	10998	4494	2762	2190	3244	29873	23341	2384
FEMALE	10872	19	5	313	290	974	487	344	445	386	3263	5979	1630
TOTAL	66470	286	260	3719	2547	11972	4981	3106	2635	3630	33136	29320	4014
MADERA													
MALE	516	1	1	10	13	91	25	12	4	13	170	329	17
FEMALE	120	0	0	0	3	3	2	2	0	4	14	69	37
TOTAL	636	1	1	10	16	94	27	14	4	17	184	398	54
MARIN													
MALE	1799	2	1	22	24	190	82	12	49	65	447	1237	115
FEMALE	494	0	0	3	5	22	10	2	16	11	69	363	62
TOTAL	2293	2	1	25	29	212	92	14	65	76	516	1600	177
MARIPOSA													
MALE	30	0	0	0	1	7	6	0	1	0	15	14	1
FEMALE	3	0	0	0	0	0	0	0	0	0	0	3	0
TOTAL	33	0	0	0	1	7	6	0	1	0	15	17	1
MENDOCINO													
MALE	501	2	1	0	15	48	33	13	7	32	151	321	29
FEMALE	146	0	0	0	3	17	8	9	0	0	37	101	8
TOTAL	647	2	1	0	18	65	41	22	7	32	188	422	37
MERCED													
MALE	2514	0	4	15	34	217	94	17	39	76	496	1252	766
FEMALE	831	0	0	4	1	36	6	14	23	6	90	329	412
TOTAL	3345	0	4	19	35	253	100	31	62	82	586	1581	1178
MODOC													
MALE	57	0	0	0	0	9	2	6	0	0	17	35	5
FEMALE	19	0	0	0	0	0	0	2	1	0	3	15	1
TOTAL	76	0	0	0	0	9	2	8	1	0	20	50	6
MONO													
MALE	40	0	1	0	1	17	8	1	2	0	30	10	0
FEMALE	2	0	0	0	0	0	1	0	0	0	1	0	1
TOTAL	42	0	1	0	1	17	9	1	2	0	31	10	1
MONTEREY													
MALE	2640	4	8	54	85	365	162	42	27	102	849	1769	22
FEMALE	621	0	0	4	9	35	21	6	7	9	91	485	45
TOTAL	3261	4	8	58	94	400	183	48	34	111	940	2254	67

JUVENILE ARRESTS REPORTED, 1982
OFFENSE BY COUNTY AND SEX

COUNTY	TOTAL	OFFENSE							DRUG LAW VIOL	ALL OTHER	FELONY LEVEL TOTAL	MISDE- MEANOR LEVEL	STATUS OFFENSES
		HOMICIDE	FORCIBLE RAPE	ROBBERY	ASSAULT	BURGLARY	THEFT	MOTOR VEHICLE THEFT					
NAPA													
MALE	630	1	5	0	15	87	48	7	10	24	197	429	4
FEMALE	148	0	0	1	1	13	2	2	1	7	27	120	1
TOTAL	778	1	5	1	16	100	50	9	11	31	224	549	5
NEVADA													
MALE	337	0	1	1	4	73	28	4	10	11	132	185	20
FEMALE	76	0	0	0	1	5	3	1	3	3	16	43	17
TOTAL	413	0	1	1	5	78	31	5	13	14	148	228	37
ORANGE													
MALE	14649	9	20	161	324	1738	1122	209	313	455	4351	9320	978
FEMALE	3891	1	0	20	21	285	124	30	82	53	616	2549	726
TOTAL	18540	10	20	181	345	2023	1246	239	395	508	4967	11869	1704
PLACER													
MALE	847	0	1	0	14	109	50	6	13	18	211	557	79
FEMALE	195	0	0	0	0	11	4	1	6	4	26	139	30
TOTAL	1042	0	1	0	14	120	54	7	19	22	237	696	109
PLUMAS													
MALE	86	0	0	0	2	27	9	0	0	8	46	37	3
FEMALE	11	0	0	0	0	0	3	0	0	3	6	5	0
TOTAL	97	0	0	0	2	27	12	0	0	11	52	42	3
RIVERSIDE													
MALE	5528	2	14	60	168	673	298	121	132	145	1613	3145	770
FEMALE	2005	1	0	15	30	110	31	11	37	27	262	944	799
TOTAL	7533	3	14	75	198	783	329	132	169	172	1875	4089	1569
SACRAMENTO													
MALE	5163	5	23	146	157	982	233	168	63	254	2031	2732	400
FEMALE	1668	0	0	9	29	91	24	13	21	28	215	1120	333
TOTAL	6831	5	23	155	186	1073	257	181	84	282	2246	3852	733
SAN BENITO													
MALE	310	0	0	5	10	25	17	0	8	10	75	212	23
FEMALE	57	0	0	0	3	4	1	1	1	3	13	36	8
TOTAL	367	0	0	5	13	29	18	1	9	13	88	248	31
SAN BERNARDINO													
MALE	10171	8	33	188	392	1724	711	291	183	355	3885	4965	1321
FEMALE	2815	1	0	11	61	201	58	38	63	34	467	1388	960
TOTAL	12986	9	33	199	453	1925	769	329	246	389	4352	6353	2281

JUVENILE ARRESTS REPORTED, 1982
OFFENSE BY COUNTY AND SEX

COUNTY	TOTAL	OFFENSE							DRUG LAW VIOL	ALL OTHER	FELONY LEVEL TOTAL	MISDE- MEANOR LEVEL	STATUS OFFENSES
		HOMICIDE	FORCIBLE RAPE	ROBBERY	ASSAULT	BURGLARY	THEFT	MOTOR VEHICLE THEFT					
SAN DIEGO													
MALE	15130	8	39	270	372	1909	1075	465	282	601	5021	8317	1792
FEMALE	4358	2	0	17	43	234	103	53	79	51	582	2587	1189
TOTAL	19488	10	39	287	415	2143	1178	518	361	652	5603	10904	2981
SAN FRANCISCO													
MALE	4082	12	16	279	164	399	289	136	145	247	1687	2241	154
FEMALE	1071	0	1	27	12	27	65	20	19	32	203	715	153
TOTAL	5153	12	17	306	176	426	354	156	164	279	1890	2956	307
SAN JOAQUIN													
MALE	3964	2	15	92	77	628	230	98	40	102	1284	2363	317
FEMALE	1169	0	1	15	12	65	27	16	3	23	162	592	415
TOTAL	5133	2	16	107	89	693	257	114	43	125	1446	2955	732
SAN LUIS OBISPO													
MALE	864	0	1	9	22	116	81	12	26	34	301	504	59
FEMALE	226	0	0	6	2	6	7	3	2	8	34	161	31
TOTAL	1090	0	1	15	24	122	88	15	28	42	335	665	90
SAN MATEO													
MALE	3511	1	13	68	112	495	243	82	97	139	1250	2178	83
FEMALE	970	1	0	11	10	54	60	11	23	24	194	680	96
TOTAL	4481	2	13	79	122	549	303	93	120	163	1444	2858	179
SANTA BARBARA													
MALE	2837	0	7	40	112	299	196	63	36	125	878	1721	238
FEMALE	863	0	0	11	11	62	27	12	14	14	151	514	198
TOTAL	3700	0	7	51	123	361	223	75	50	139	1029	2235	436
SANTA CLARA													
MALE	10070	0	12	140	233	962	651	177	206	386	2767	7054	249
FEMALE	2989	0	0	8	25	131	90	27	69	48	398	2373	218
TOTAL	13059	0	12	148	258	1093	741	204	275	434	3165	9427	467
SANTA CRUZ													
MALE	1429	0	1	16	12	190	81	33	41	47	421	982	26
FEMALE	428	0	0	7	5	30	19	8	9	8	86	314	28
TOTAL	1857	0	1	23	17	220	100	41	50	55	507	1296	54
SHASTA													
MALE	1554	0	1	9	18	113	84	27	17	48	317	950	287
FEMALE	643	0	0	0	4	22	10	5	10	5	56	351	236
TOTAL	2197	0	1	9	22	135	94	32	27	53	373	1301	523

JUVENILE ARRESTS REPORTED, 1982
OFFENSE BY COUNTY AND SEX

COUNTY	TOTAL	OFFENSE										FELONY LEVFL TOTAL	MISDF- MEANOR LEVEL	STATUS OFFENSES	
		HOMICIDE	FORCIBLE RAPE	ROBBERY	ASSAULT	BURGLARY	THEFT	MOTOR VEHICLE THEFT	DRUG LAW VIOL	ALL OTHER					
SIEPRA															
MALE	18	0	0	0	0	10	0	4	0	0	0	14	4	0	
FEMALE	4	0	0	0	0	0	0	1	0	0	0	1	1	2	
TOTAL	22	0	0	0	0	10	0	5	0	0	0	15	5	2	
SISKIYOU															
MALE	250	0	0	0	5	40	7	19	0	9	80	166	4		
FEMALE	46	0	0	0	0	1	1	3	1	3	9	32	5		
TOTAL	296	0	0	0	5	41	8	22	1	12	89	198	9		
SCLAND															
MALE	2529	3	6	46	48	411	137	45	32	111	839	1668	22		
FEMALE	646	0	0	3	9	49	10	10	15	14	110	522	14		
TOTAL	3175	3	6	49	57	460	147	55	47	125	949	2190	36		
SONOMA															
MALE	2938	1	3	17	61	393	154	33	55	98	815	1950	173		
FEMALE	942	2	0	1	5	43	23	3	15	10	102	681	159		
TOTAL	3880	3	3	18	66	436	177	36	70	108	917	2631	332		
STANISLAUS															
MALE	3647	0	0	28	72	485	244	60	50	132	1073	2393	181		
FEMALE	990	1	0	2	8	53	18	13	12	22	129	740	121		
TOTAL	4637	1	0	30	80	538	262	73	62	154	1202	3133	302		
SUTTER															
MALE	264	1	1	2	5	65	26	11	1	16	128	134	2		
FEMALE	28	0	0	0	0	4	1	3	1	1	10	18	0		
TOTAL	292	1	1	2	5	69	27	14	2	17	138	152	2		
TEHAMA															
MALE	219	0	0	1	3	23	7	0	2	1	37	152	30		
FEMALE	86	0	0	0	0	5	2	0	0	1	8	43	35		
TOTAL	305	0	0	1	3	28	9	0	2	2	45	195	65		
TRINITY															
MALE	113	0	0	0	2	22	9	2	1	3	39	74	0		
FEMALE	10	0	0	0	0	3	0	0	1	0	4	6	0		
TOTAL	123	0	0	0	2	25	9	2	2	3	43	80	0		
TULARE															
MALE	2002	1	7	11	47	307	169	77	15	118	752	1172	78		
FEMALE	475	0	0	4	7	28	17	8	3	12	79	286	110		
TOTAL	2477	1	7	15	54	335	186	85	18	130	831	1458	188		

JUVENILE ARRESTS REPORTED, 1982
OFFENSE BY COUNTY AND SEX

COUNTY	TOTAL	OFFENSE								DRUG LAW VIOL	ALL OTHER	FELONY LEVEL TOTAL	MISDE- MEANOR LEVEL	STATUS OFFENSES
		HOMICIDE	FORCIBLE RAPE	ROBBERY	ASSAULT	BURGLARY	THEFT	MOTOR VEHICLE THEFT						
TUOLUMNE														
MALE	202	0	0	1	1	26	8	9	3	8	56	144	2	
FEMALE	74	1	0	0	1	1	1	2	1	0	7	56	11	
TOTAL	276	1	0	1	2	27	9	11	4	8	63	200	13	
VENTURA														
MALE	4146	0	4	55	78	669	293	116	57	139	1411	2471	264	
FEMALE	1070	0	0	4	16	86	31	17	14	14	182	792	96	
TOTAL	5216	0	4	59	94	755	324	133	71	153	1593	3263	360	
YOLO														
MALE	906	0	1	5	27	116	76	17	11	15	268	562	76	
FEMALE	257	0	0	0	4	5	11	9	4	6	39	172	46	
TOTAL	1163	0	1	5	31	121	87	26	15	21	307	734	122	
YUBA														
MALE	454	0	1	4	14	80	37	9	4	23	172	261	21	
FEMALE	114	0	0	0	3	19	2	1	1	2	28	75	11	
TOTAL	568	0	1	4	17	99	39	10	5	25	200	336	32	
STATEWIDE														
MALE	196773	367	597	5850	5906	29570	13482	6007	4976	8442	75199	108004	13570	
FEMALE	50629	31	7	568	779	3276	1564	799	1184	1029	9237	30921	10471	
TOTAL	247402	398	604	6418	6687	32846	15046	6806	6160	9471	84436	138925	24041	

46

JUVENILE ARRESTS REPORTED, 1982
AGE BY SPECIFIC OFFENSE
STATEWIDE

OFFENSE	TOTAL	A G E							
		10 AND UNDER	11	12	13	14	15	16	17
MISDEMEANOR									
LEWD CONDUCT	993	2	5	26	49	147	199	279	292
PROSTITUTION	365	1	1	1	11	25	46	88	192
CONT DEL MIN	70	7	0	3	2	3	15	19	21
DRUNK	8895	9	10	73	227	711	1561	2548	3756
LIQUOR LAWS	12896	7	7	43	192	678	1799	3837	6333
DISORD COND	1235	5	11	32	65	176	248	308	390
DISTURB PEAC	4462	78	79	191	413	629	943	988	1141
VANDALISM	8558	913	464	712	1020	1262	1359	1411	1417
MAL MISCHIEF	706	9	9	27	58	92	131	185	195
TRESPASSING	5418	220	150	270	549	831	980	1136	1282
WEAPONS	1369	6	9	41	94	167	264	355	433
DRIVE U/INFL	4569	0	1	6	17	53	168	1257	3067
HIT-AND-RUN	611	2	2	5	17	48	89	192	256
TRAFFIC-CUST	6586	15	31	72	206	500	1034	1858	2870
JOY RIDING	1340	7	19	55	128	337	371	290	133
GAMBLING	75	0	0	2	1	5	14	24	29
GLUE SNIFF	1504	7	10	53	154	260	391	342	287
CI/CC ORDIN	5005	72	72	140	326	563	887	1334	1611
FTA-NON TRAF	205	0	1	3	12	17	39	65	68
OTHER MISD	6363	98	65	168	435	799	1308	1638	1852
TOTAL MISD	138925	3927	3042	6212	11197	17493	23945	32418	40691
OTHER RPT OFF									
CIVIL DRUNK	89	0	0	2	4	14	12	21	36
O/S WAR-MISD	527	1	3	6	24	62	93	126	212
PROB/PAR MSD	1049	5	5	20	67	170	257	287	238
STATUS OFFENSES									
TRUANCY	3705	26	31	102	263	619	955	932	777
RUNAWAY	8573	190	165	439	1159	1839	2143	1698	940
CURFEW	7527	36	40	134	426	913	1554	2133	2291
INCORRIGIBLE	3261	82	70	166	414	614	807	670	438
OTH RPT OFF	975	46	18	33	92	153	213	228	192
TOTAL STATUS OFFENSES	24041	380	324	874	2354	4138	5672	5661	4638
OTHER RPT OFF	2336	23	14	38	120	304	458	633	746
TOTAL (LESS OTH RPT OFF)	247402	6276	5083	10943	20853	33284	45759	57895	67309

NOTE: ONLY THOSE OFFENSES FOR WHICH DATA WERE REPORTED ARE SHOWN.

ADULT AND JUVENILE ARRESTS REPORTED, 1982
 LEVEL OF ARREST AND LAW ENFORCEMENT DISPOSITION
 BY COUNTY AND SEX

JURISDICTION	TOTAL	RELEASED	ADULT FELONY			ADULT MISDEMEANOR			JUVENILE		
			TO OTHER AGENCY	MISD COMPLAINT SOUGHT	FELONY COMPLAINT SOUGHT	RELEASED	TO OTHER AGENCY	COMPLAINT SOUGHT	WITHIN DEPT	TO OTHER AGENCY	JUVENILE COURT PROBATION
ALAMEDA											
MALE	91,217	329	228	793	12,774	6,160	791	58,154	3,639	20	8,329
FEMALE	18,570	43	30	135	2,621	861	59	11,568	1,230	13	2,010
TOTAL	109,787	372	258	928	15,395	7,021	850	69,722	4,869	33	10,339
ALPINE											
MALE	57	0	0	1	17	3	2	31	0	0	3
FEMALE	5	0	0	0	0	0	0	5	0	0	0
TOTAL	62	0	0	1	17	3	2	36	0	0	3
AMADOR											
MALE	637	0	4	14	90	15	1	452	13	0	48
FEMALE	77	0	0	0	16	0	0	54	2	1	4
TOTAL	714	0	4	14	106	15	1	506	15	1	52
49 BUTTE											
MALE	5,448	8	28	36	746	259	16	3,830	61	0	464
FEMALE	916	4	3	5	105	44	1	606	19	0	129
TOTAL	6,364	12	31	41	851	303	17	4,436	80	0	593
CALAVERAS											
MALE	1,054	23	5	15	199	201	1	492	60	4	54
FEMALE	130	10	0	0	32	29	0	41	11	0	7
TOTAL	1,184	33	5	15	231	230	1	533	71	4	61
COLUSA											
MALE	962	6	0	13	97	63	7	703	1	3	69
FEMALE	92	0	0	0	10	6	0	63	0	0	13
TOTAL	1,054	6	0	13	107	69	7	766	1	3	82
CONTRA COSTA											
MALE	28,478	434	35	601	3,713	1,819	363	15,657	1,753	84	4,019
FEMALE	5,926	76	11	180	880	184	52	3,022	609	37	875
TOTAL	34,404	510	46	781	4,593	2,003	415	18,679	2,362	121	4,894
DEL NORTE											
MALE	1,174	1	1	21	172	27	2	838	11	2	99
FEMALE	205	0	0	4	33	5	0	138	2	2	21
TOTAL	1,379	1	1	25	205	32	2	976	13	4	120

CONTINUED

1 OF 3

ADULT AND JUVENILE ARRESTS REPORTED, 1982
 LEVEL OF ARREST AND LAW ENFORCEMENT DISPOSITION
 BY COUNTY AND SEX

JURISDICTION	TOTAL	RELEASED	ADULT FELONY			ADULT MISDEMEANOR			JUVENILE		
			TO OTHER AGENCY	MISD COMPLAINT SOUGHT	FELONY COMPLAINT SOUGHT	RELEASED	TO OTHER AGENCY	COMPLAINT SOUGHT	WITHIN DEPT	TO OTHER AGENCY	JUVENILE COURT PROBATION
EL DORADO											
MALE	4,353	13	14	97	648	10	9	3,000	217	1	344
FEMALE	724	4	1	17	89	0	2	471	77	0	63
TOTAL	5,077	17	15	114	737	10	11	3,471	294	1	407
FRESNO											
MALE	46,248	172	58	1,005	3,877	16,567	594	18,241	1,773	26	3,935
FEMALE	6,501	21	9	210	525	1,206	32	2,974	576	0	948
TOTAL	52,749	193	67	1,215	4,402	17,773	626	21,215	2,349	26	4,883
GLENN											
MALE	1,140	9	7	17	149	183	9	635	7	1	123
FEMALE	153	2	0	1	14	30	0	86	3	0	17
TOTAL	1,293	11	7	18	163	213	9	721	10	1	140
HUMBOLDT											
MALE	6,019	15	3	37	635	773	12	3,663	143	2	736
FEMALE	1,207	3	1	12	96	119	1	647	46	0	280
TOTAL	7,226	18	4	49	731	892	13	4,310	191	2	1,016
IMPERIAL											
MALE	7,464	207	83	117	825	1,307	105	3,793	177	23	827
FEMALE	792	21	15	15	98	87	4	409	18	0	125
TOTAL	8,256	228	98	132	923	1,394	109	4,202	195	23	952
INYO											
MALE	1,269	1	0	11	235	154	1	656	11	0	100
FEMALE	170	0	0	1	29	8	0	92	6	0	34
TOTAL	1,339	1	0	12	264	162	1	748	17	0	134
KERN											
MALE	32,285	59	55	311	5,277	1,657	581	18,885	1,554	21	3,885
FEMALE	5,701	11	3	59	914	268	6	2,909	509	4	1,018
TOTAL	37,986	70	58	370	6,191	1,925	587	21,794	2,063	25	4,903
KINGS											
MALE	6,334	10	9	63	552	789	18	3,608	38	3	1,244
FEMALE	1,159	1	2	6	90	57	0	583	21	0	599
TOTAL	7,493	11	11	69	642	846	18	4,191	59	3	1,643

50

ADULT AND JUVENILE ARRESTS REPORTED, 1982
 LEVEL OF ARREST AND LAW ENFORCEMENT DISPOSITION
 BY COUNTY AND SEX

JURISDICTION	TOTAL	RELEASED	ADULT FELONY			ADULT MISDEMEANOR			JUVENILE		
			TO OTHER AGENCY	MISD COMPLAINT SOUGHT	FELONY COMPLAINT SOUGHT	RELEASED	TO OTHER AGENCY	COMPLAINT SOUGHT	WITHIN DEPT	TO OTHER AGENCY	JUVENILE COURT PROBATION
LAKE	1,795	11	8	13	259	137	40	1,133	20	11	163
MALE	311	1	1	8	32	37	2	190	4	2	34
FEMALE	2,106	12	9	21	291	174	42	1,323	24	13	197
LASSEN	632	0	2	9	93	35	1	385	1	1	105
MALE	76	0	0	1	12	2	0	36	1	0	24
FEMALE	708	0	2	10	105	37	1	421	2	1	129
LOS ANGELES	433,775	25,430	1,946	31,196	51,962	28,669	2,210	236,764	19,590	1,269	34,739
MALE	69,738	3,095	228	5,419	7,250	3,529	196	39,149	5,372	257	5,243
FEMALE	503,513	28,525	2,174	36,615	59,212	32,198	2,406	275,913	24,962	1,526	39,982
IS MADERA	5,826	11	8	54	592	1,279	57	3,309	24	0	492
MALE	703	2	1	5	117	86	1	371	12	1	107
FEMALE	6,529	13	9	59	709	1,365	58	3,680	36	1	599
MARIN	10,933	7	5	102	1,185	177	26	7,632	905	2	892
MALE	2,410	2	2	71	261	37	3	1,580	286	2	206
FEMALE	13,343	9	7	133	1,446	214	29	9,212	1,191	4	1,098
MARIPOSA	331	3	4	3	70	116	0	105	17	1	12
MALE	35	0	2	0	6	10	1	13	3	0	0
FEMALE	366	3	6	3	76	126	1	118	20	1	12
MENDOCINO	3,705	35	6	55	533	407	13	2,155	49	2	450
MALE	716	1	1	13	99	42	3	411	20	3	123
FEMALE	4,421	36	7	68	672	449	16	2,566	69	5	573
MERCED	13,860	30	32	68	1,289	1,579	372	7,976	659	17	1,838
MALE	2,528	4	4	6	235	197	9	1,242	262	1	566
FEMALE	16,388	34	36	74	1,524	1,776	381	9,218	921	18	2,406

ADULT AND JUVENILE ARRESTS REPORTED, 1982
 LEVEL OF ARREST AND LAW ENFORCEMENT DISPOSITION
 BY COUNTY AND SEX

JURISDICTION	TOTAL	RELEASED	ADULT FELONY			ADULT MISDEMEANOR			JUVENILE		
			TO OTHER AGENCY	MISD COMPLAINT SOUGHT	FELONY COMPLAINT SOUGHT	RELEASED	TO OTHER AGENCY	COMPLAINT SOUGHT	WITHIN DFPT	TO OTHER AGENCY	JUVENILE COURT PROBATION
MODOC											
MALE	432	0	0	9	80	46	1	239	2	3	52
FEMALE	77	0	0	5	12	7	0	34	1	4	14
TOTAL	509	0	0	14	92	53	1	273	3	7	66
MONO											
MALE	393	7	3	10	89	2	0	242	9	3	28
FEMALE	47	1	0	1	7	0	1	35	1	0	1
TOTAL	440	8	3	11	96	2	1	277	10	3	29
MONTEREY											
MALE	19,992	102	29	178	2,311	789	74	13,869	292	3	2,345
FEMALE	3,370	24	9	42	408	152	5	2,109	93	0	528
TOTAL	23,362	126	38	220	2,719	941	79	15,978	385	3	2,873
NAPA											
MALE	3,339	1	3	28	340	43	11	2,283	68	2	560
FEMALE	527	0	3	4	42	2	1	327	23	0	125
TOTAL	3,866	1	6	32	382	45	12	2,610	91	2	685
NEVADA											
MALE	2,690	11	6	18	390	160	152	1,616	35	2	300
FEMALE	389	0	0	4	72	26	3	203	6	0	70
TOTAL	3,079	11	6	22	462	186	155	1,819	41	2	370
ORANGE											
MALE	96,869	1,360	359	3,878	9,156	7,196	755	59,516	6,641	158	7,850
FEMALE	17,785	249	48	835	1,623	584	91	10,464	2,376	45	1,468
TOTAL	114,654	1,609	407	4,713	10,779	7,780	846	69,980	9,019	203	9,318
PLACER											
MALE	6,386	6	3	60	773	558	22	4,117	32	2	813
FEMALE	1,020	1	0	5	135	36	3	645	9	0	186
TOTAL	7,406	7	3	65	908	594	25	4,762	41	2	999
PLUMAS											
MALE	728	1	3	9	89	86	8	446	0	1	85
FEMALE	91	0	0	1	12	6	1	60	0	0	11
TOTAL	819	1	3	10	101	92	9	506	0	1	96

ADULT AND JUVENILE ARRESTS REPORTED, 1982
 LEVEL OF ARREST AND LAW ENFORCEMENT DISPOSITION
 BY COUNTY AND SEX

JURISDICTION	TOTAL	RELEASED	ADULT FELONY			ADULT MISDEMEANOR			JUVENILE		
			TO OTHER AGENCY	MISD COMPLAINT SOUGHT	FELONY COMPLAINT SOUGHT	RELEASED	TO OTHER AGENCY	COMPLAINT SOUGHT	WITHIN DEPT	TO OTHER AGENCY	JUVENILE COURT PROBATION
RIVERSIDE											
MALE	45,044	65	102	984	5,321	2,200	1,094	29,750	1,446	41	4,039
FEMALE	8,098	9	18	139	872	301	133	4,621	927	4	1,074
TOTAL	53,142	74	120	1,123	6,193	2,501	1,227	34,371	2,375	45	5,113
SACRAMENTO											
MALE	38,903	407	26	119	7,245	3,181	23	22,739	1,376	1	3,784
FEMALE	9,198	81	4	40	1,342	505	2	5,556	588	0	1,080
TOTAL	48,101	488	30	159	8,587	3,686	25	28,295	1,966	1	4,864
SAN BENITO											
MALE	2,193	0	0	50	201	4	1	1,627	24	0	286
FEMALE	222	0	0	6	20	0	0	139	4	0	53
TOTAL	2,415	0	0	56	221	4	1	1,766	28	0	339
SAN BERNARDINO											
MALE	43,012	617	104	737	7,040	1,643	150	22,550	5,614	35	4,522
FEMALE	8,342	111	15	123	1,112	294	9	3,863	1,901	11	903
TOTAL	51,354	728	119	860	8,152	1,937	159	26,413	7,515	46	5,425
SAN DIEGO											
MALE	126,238	2,039	220	284	14,423	8,341	3,336	82,465	6,337	179	8,614
FEMALE	22,376	234	17	43	2,324	1,240	92	14,068	2,376	34	1,946
TOTAL	148,614	2,273	237	327	16,747	9,581	3,428	96,533	8,715	213	10,560
SAN FRANCISCO											
MALE	67,842	4,418	54	358	8,261	24,385	52	26,232	123	8	3,951
FEMALE	11,730	662	7	50	1,192	3,382	5	5,361	25	0	1,046
TOTAL	79,572	5,080	61	408	9,453	27,767	57	31,593	148	8	4,997
SAN JOAQUIN											
MALE	26,846	15	96	442	2,903	5,506	257	13,663	1,197	18	2,749
FEMALE	5,020	1	17	77	501	735	29	2,491	332	3	834
TOTAL	31,866	16	113	519	3,404	6,241	286	16,154	1,529	21	3,583
SAN LUIS OBISPO											
MALE	7,620	30	34	81	1,068	199	41	5,303	236	2	626
FEMALE	1,328	6	5	21	184	17	4	865	84	0	142
TOTAL	8,948	36	39	102	1,252	216	45	6,168	320	2	768

ADULT AND JUVENILE ARRESTS REPORTED, 1982
 LEVEL OF ARREST AND LAW ENFORCEMENT DISPOSITION
 BY COUNTY AND SEX

JURISDICTION	TOTAL	RELEASED ADULT FELONY ADULT MISDEMEANOR JUVENILE		
			TO OTHER AGENCY	MISD COMPLAINT SOUGHT	FELONY COMPLAINT SOUGHT	RELEASED	TO OTHER AGENCY	COMPLAINT SOUGHT	WITHIN DEPT	TO OTHER AGENCY	JUVENILE COURT PROBATION
SAN MATEO											
MALE	21,089	62	62	257	2,844	2,119	149	12,085	1,436	21	2,054
FEMALE	4,309	14	12	62	660	264	15	2,312	506	6	158
TOTAL	25,398	76	74	319	3,504	2,383	164	14,397	1,942	27	2,212
SANTA BARBARA											
MALE	20,990	45	109	490	2,093	1,765	763	12,888	721	47	2,069
FEMALE	3,586	10	16	102	344	281	66	1,904	247	17	599
TOTAL	24,576	55	125	592	2,437	2,046	829	14,792	968	64	2,668
SANTA CLARA											
MALE	62,929	1,099	94	1,354	6,949	2,190	85	41,088	1,226	8	8,836
FEMALE	12,750	176	14	336	1,644	304	10	7,277	448	0	2,541
TOTAL	75,679	1,275	108	1,690	8,593	2,494	95	48,365	1,674	8	11,377
SANTA CRUZ											
MALE	13,348	24	6	155	1,542	408	64	9,720	156	3	1,268
FEMALE	2,320	4	2	25	243	38	10	1,570	65	1	362
TOTAL	15,668	28	8	180	1,785	446	74	11,290	223	4	1,630
SHASTA											
MALE	7,022	17	25	136	731	535	15	4,009	698	20	836
FEMALE	1,719	3	4	30	146	65	1	827	410	34	199
TOTAL	8,741	20	29	166	877	600	16	4,836	1,108	54	1,035
SIERRA											
MALE	130	0	1	8	21	3	18	61	0	2	16
FEMALE	15	0	1	0	2	0	3	5	0	1	3
TOTAL	145	0	2	8	23	3	21	66	0	3	19
SISKIYOU											
MALE	2,052	14	4	75	206	22	12	1,519	26	0	224
FEMALE	273	1	0	2	28	3	0	193	6	0	40
TOTAL	2,325	15	4	77	234	25	12	1,712	32	0	264
SOLANO											
MALE	12,205	29	35	69	1,731	412	111	7,289	1,393	13	1,123
FEMALE	2,556	6	9	18	354	87	20	1,416	400	13	233
TOTAL	14,761	35	44	87	2,085	499	131	8,705	1,793	26	1,356

ADULT AND JUVENILE ARRESTS REPORTED, 1982
 LEVEL OF ARREST AND LAW ENFORCEMENT DISPOSITION
 BY COUNTY AND SEX

JURISDICTION	TOTAL	RELEASED	ADULT FELONY			ADULT MISDEMEANOR			JUVENILE		
			TO OTHER AGENCY	MISD COMPLAINT SOUGHT	FELONY COMPLAINT SOUGHT	RELEASED	TO OTHER AGENCY	COMPLAINT SOUGHT	WITHIN DEPT	TO OTHER AGENCY	JUVENILE COURT PROBATION
SONOMA											
MALE	15,800	37	13	71	1,349	1,334	25	10,033	863	4	2,071
FEMALE	3,410	7	0	16	278	156	4	2,007	298	7	637
TOTAL	19,210	44	13	87	1,627	1,490	29	12,040	1,161	11	2,708
STANISLAUS											
MALE	18,631	65	42	124	2,264	2,935	60	9,494	969	4	2,674
FEMALE	3,890	10	1	27	522	374	10	1,956	316	2	672
TOTAL	22,521	75	43	151	2,786	3,309	70	11,450	1,285	6	3,346
SUTTER											
MALE	3,140	0	8	31	328	696	70	1,743	14	7	243
FEMALE	442	0	1	3	48	81	6	275	1	0	27
TOTAL	3,582	0	9	34	376	777	76	2,018	15	7	270
SS TEHAMA											
MALE	1,832	13	7	15	229	16	13	1,320	59	3	157
FEMALE	319	3	2	1	33	2	0	192	27	6	53
TOTAL	2,151	16	9	16	262	18	13	1,512	86	9	210
TRINITY											
MALE	381	3	1	16	61	17	0	170	39	0	74
FEMALE	69	2	0	3	21	3	0	30	5	0	5
TOTAL	450	5	1	19	82	20	0	200	44	0	79
TULARE											
MALE	14,256	100	48	204	2,058	2,534	87	7,223	448	19	1,535
FEMALE	2,242	21	10	65	365	211	11	1,084	151	3	321
TOTAL	16,498	121	58	269	2,423	2,745	98	8,307	599	22	1,856
TUOLUMNE											
MALE	2,070	6	1	15	272	111	7	1,456	85	1	116
FEMALE	357	2	0	2	66	6	0	207	35	0	39
TOTAL	2,427	8	1	17	338	117	7	1,663	120	1	155
VENTURA											
MALE	27,585	212	35	264	2,868	1,295	404	18,361	1,528	9	2,609
FEMALE	4,811	26	6	45	419	220	57	2,968	492	2	576
TOTAL	32,396	238	41	309	3,287	1,515	461	21,329	2,020	11	3,185

ADULT AND JUVENILE ARRESTS REPORTED, 1982
 LEVEL OF ARREST AND LAW ENFORCEMENT DISPOSITION
 BY COUNTY AND SEX

JURISDICTION	TOTAL	RELEASED	ADULT FELONY			ADULT MISDEMEANOR			JUVENILE		
			TO OTHER AGENCY	MISD COMPLAINT SOUGHT	FELONY COMPLAINT SOUGHT	RELEASED	TO OTHER AGENCY	COMPLAINT SOUGHT	WITHIN DEPT	TO OTHER AGENCY	JUVENILE COURT PROBATION
YOLO											
MALE	6,774	12	3	186	844	40	4	4,779	239	1	686
FEMALE	1,219	4	0	32	161	7	0	758	55	0	202
TOTAL	7,993	16	3	218	1,005	47	4	5,537	274	1	888
YUBA											
MALE	4,983	0	2	92	617	1,343	11	2,674	29	0	425
FEMALE	894	0	0	31	180	104	1	464	14	0	100
TOTAL	5,877	0	2	113	797	1,247	12	3,138	43	0	525
STATEWIDE											
MALE	1,428,640	37,631	4,079	45,399	172,686	134,300	13,106	824,666	64,070	2,113	130,590
FEMALE	253,641	4,969	535	8,324	28,936	16,337	965	142,946	21,317	516	28,796
TOTAL	1,682,281	42,600	4,614	53,723	201,622	150,637	14,071	967,612	85,387	2,629	159,386

ADULT AND JUVENILE ARRESTS REPORTED, 1982
SEX AND LAW ENFORCEMENT DISPOSITION BY SPECIFIC OFFENSE
STATEWIDE

OFFENSE ADULT SEX AND LAW ENFORCEMENT DISPOSITION JUVENILE SEX AND LAW ENFORCEMENT DISPOSITION ...					
	TOTAL	MALE	FEMALE	ADULT TOTAL	RELEASED	TO OTHER AGENCY	COMP SOUGHT	MALE	FEMALE	JUVENILE TOTAL	WITHIN DEPT	TO OTHER AGENCY	JUVENILE COURT PROB.
FELONY													
HOMICIDE	3552	2810	358	3165	588	42	2535	358	29	387	21	2	364
MANSL N/VEH	113	86	16	102	6	1	95	9	2	11	1	0	10
MANSL VEH	344	289	34	323	8	2	313	19	2	21	0	0	21
FORCIBL RAPE	4443	3821	18	3839	793	58	2988	597	7	604	73	5	526
ROBBERY	27072	18987	1667	20654	4666	587	15401	5850	568	6418	952	72	5394
ASSAULT	44154	32974	4493	37467	6099	255	31113	5908	779	6687	1298	28	5361
KIDNAPPING	2260	1865	201	2066	437	68	1561	167	27	194	18	7	169
BURGLARY	86921	47610	6465	54075	6191	632	47252	29570	3276	32846	7426	211	25209
THEFT	59908	37048	7814	44862	6107	746	38009	13482	1564	15046	4090	156	10800
M-VEH THEFT	23509	15270	1433	16703	3720	637	12346	6007	799	6806	1260	222	5324
FORG-CKS-CC	12912	7647	4278	11925	897	217	10811	656	331	987	239	8	740
NARCOTICS	25540	19678	4577	24255	2929	175	21151	946	339	1285	331	14	940
MARIJUANA	20737	15559	1958	17517	3057	80	14380	2850	370	3220	601	10	2609
DANGER DRUGS	21005	15536	3956	19492	3465	125	15902	1083	430	1513	366	9	1138
OTH DRUG VIO	1334	843	349	1192	209	11	972	97	45	142	36	4	102
LEWD & LASCV	2312	1736	36	1772	179	15	1578	523	17	540	82	5	453
OTHER SEX	2809	2221	97	2318	266	14	2038	457	34	491	87	4	400
WEAPONS	14194	10632	518	11150	1312	65	9773	2897	147	3044	942	19	2083
DRIVE U/INFL	6232	5193	800	5993	196	24	5773	189	50	239	17	5	217
HIT-AND-RUN	1439	1159	143	1302	63	10	1229	115	22	137	15	1	121
ESCAPE	1084	861	60	921	24	42	855	150	13	163	4	7	152
BOOKMAKING	1217	925	292	1217	140	14	1063	0	0	0	0	0	0
ARSON	1893	941	164	1105	192	13	900	696	92	788	272	21	495
OTH FELONIES	22011	16104	3090	19144	1056	781	17307	2573	294	2867	577	27	2263
TOTAL FELONY	386995	259795	42764	302559	42600	4614	255345	75199	9237	84436	18708	837	64891
OTHER RPT OFF													
FEDERAL OFF	5967	5576	143	5719	58	5453	208	221	27	248	20	179	49
O/S WARR-FEL	9053	7451	1318	8769	0	8769	0	229	55	284	0	284	0
PROB/PAR-FEL	3347	2971	237	3208	249	563	2396	111	28	139	6	17	116
MISDEMEANOR													
MANSL-MISD	96	74	14	88	1	1	86	6	2	8	1	0	7
ASLT-BAIT	56746	39499	5572	45071	2671	463	41937	9103	2572	11675	3231	44	8400
PETTY THEFT	124597	51630	31414	83044	2755	342	79947	27354	14199	41553	18228	133	23192
OTHER THEFT	6599	4563	903	5466	335	75	5056	976	157	1133	435	12	686
CKS/CRD-CDS	2013	1180	780	1960	45	68	1847	39	14	53	10	0	43
MARIJUANA	42904	29482	3065	32547	1983	118	30446	8916	1441	10357	4114	94	6149
OTHER DRUGS	39708	30374	6997	37371	4647	175	32549	1800	537	2337	576	17	1744
INDECENT EXP	3246	2647	175	2822	113	14	2695	416	8	424	138	1	285
ANNOY CHILD	827	499	172	671	25	3	643	126	30	156	65	1	90

ADULT AND JUVENILE ARRESTS REPORTED, 1982
SEX AND LAW ENFORCEMENT DISPOSITION BY SPECIFIC OFFENSE
STATEWIDE

OFFENSE ADULT SEX AND LAW ENFORCEMENT DISPOSITION JUVENILE SEX AND LAW ENFORCEMENT DISPOSITION ...					
	TOTAL	MALE	FEMALE	ADULT TOTAL	RELEASED	TO OTHER AGENCY	COMP SOUGHT	MALE	FEMALE	JUVENILE TOTAL	WITHIN DEPT	TO OTHER AGENCY	JUVENILE COURT PROB.
MISDEMEANOR													
OBSCENE MAT	37	22	11	33	3	0	30	4	0	4	0	0	4
LEWD CONDUCT	7168	5229	946	6175	341	26	5808	877	116	993	348	5	640
PROSTITUTION	16294	6175	9754	15929	492	46	15391	118	247	365	54	1	310
CONY DEL MIN	1485	1229	186	1415	115	10	1290	54	16	70	18	0	52
DRUNK	231031	201999	20137	222136	118591	1957	101588	7312	1583	8895	3324	49	5522
LIQUOR LAWS	42471	25613	3962	29575	1033	88	28454	9951	2945	12896	5240	144	7512
DISORD CCND	11781	9452	1094	10546	719	72	9755	1072	163	1235	476	9	750
DISTURB PEAC	15873	9632	1779	11411	782	111	10518	3481	981	4462	2035	18	2409
VANDALISM	17109	7671	880	8551	388	71	8092	7685	873	8558	3757	18	4783
MAL MISCHIEF	2081	1324	51	1375	89	11	1275	658	48	706	254	6	446
TRESPASSING	21376	13953	2005	15958	756	3585	11617	4712	706	5418	2360	171	2887
WEAPONS	11569	9238	962	10200	388	43	9769	1248	121	1369	382	4	983
DRIVE U/INFL	338344	294344	39431	333775	3258	961	329556	3966	603	4569	586	216	3767
HIT-AND-RUN	5940	4502	827	5329	169	58	5102	494	117	611	135	9	467
TRAFFIC-CUST	147562	127568	13408	140976	3523	4879	132574	5816	770	6586	1152	303	5131
JOY RIDING	1528	167	21	188	14	2	172	1009	331	1340	521	10	809
GAMBLING	2702	2473	154	2627	77	1	2549	73	2	75	21	1	53
NONSUPPORT	805	782	23	805	11	67	727	0	0	0	0	0	0
GLUE SWIFF	3332	1648	180	1828	50	12	1766	1258	246	1504	310	5	1189
CI/CO ORDIN	41938	33002	3931	36933	948	85	35900	4071	934	5005	2278	15	2712
FTA-NON TRAF	19922	16818	2899	19717	74	288	19355	140	65	205	8	3	194
OTHER MISD	54161	39283	8515	47748	6241	439	41118	5269	1094	6363	2231	109	4023
TOTAL MISD	1271245	972072	160248	1132320	150637	14071	967612	108004	30921	138925	52288	1398	85239
OTHER RPT OFF													
CIVIL DRUNK	13012	12306	617	12923	12235	314	374	69	20	89	72	0	17
O/S VAR-MISD	50705	45327	4851	50178	0	50178	0	367	160	527	0	527	0
PROB/PAR MSD	5992	4456	487	4943	120	828	3995	781	268	1049	59	28	962
STATUS OFFENSES													
TRUANCY	3705	0	0	0	0	0	0	2496	1209	3705	3163	36	506
RUNAWAY	8573	0	0	0	0	0	0	3383	5190	8573	4979	245	3349
CURFEW	7527	0	0	0	0	0	0	5471	2056	7527	4950	22	2555
INCORRIGIBLE	3261	0	0	0	0	0	0	1578	1683	3261	1015	53	2193
OTH RPT OFF	975	0	0	0	0	0	0	642	333	975	284	38	653
TOTAL STATUS OFFENSES	24041	0	0	0	0	0	0	13570	10471	24041	14391	394	9256
OTHER RPT OFF	88076	78087	7653	85740	12662	66105	6973	1778	558	2336	157	1035	1144
TOTAL (LESS OTH RPT OFF)	1682281	1231867	203012	1434879	193237	18685	1222957	196773	50629	247402	85387	2629	159386

NOTE: ONLY THOSE OFFENSES FOR WHICH DATA WERE REPORTED ARE SHOWN.

ADULT AND JUVENILE ARRESTS REPORTED, 1982
 RACE/ETHNIC GROUP BY SPECIFIC OFFENSE
 STATEWIDE

OFFENSE	TOTAL	RACE / ETHNIC GROUP									
		ADULT TOTAL	WHITE (NOT HISPANIC)	HISPANIC	BLACK	OTHER	JUVENILE TOTAL	WHITE (NOT HISPANIC)	HISPANIC	BLACK	OTHER
FELONY											
HOMICIDE	3552	3165	873	1002	1178	112	387	56	144	164	23
MANSL N/VEH	113	102	56	24	18	4	11	10	0	1	0
MANSL VEH	344	323	197	78	31	17	21	15	3	2	1
FORCIBL RAPE	4443	3839	1261	978	1484	116	604	169	171	248	16
ROBBERY	27072	20654	5316	5320	9644	374	6418	1122	1608	3518	170
ASSAULT	44154	37467	14810	10527	10762	1368	6687	2439	2172	1798	278
KIDNAPPING	2260	2066	769	620	614	63	194	53	74	61	6
BURGLARY	86921	54075	21518	15870	15546	1141	32846	16063	8339	7439	1005
THEFT	59908	44862	19251	10765	13787	1059	15046	7370	3767	3506	403
M-VEH THEFT	23509	16703	6129	4708	5593	273	6806	2814	1907	1930	155
FORG-CKS-CC	12912	11925	6102	1674	3837	312	987	656	134	165	32
NARCOIICS	25540	24255	12363	5781	5693	418	1285	798	318	143	26
MARIJUANA	20737	17517	8755	3728	4754	280	3220	1666	671	817	66
DANGER DRUGS	21005	19492	8763	3976	6456	297	1513	838	381	246	48
OTH DRUG VIO	1334	1192	722	123	327	20	142	89	35	17	1
LEND & LASCV	2312	1772	1087	423	214	48	540	296	98	128	18
OTHER SEX	2809	2318	1240	474	545	59	491	269	116	95	11
WEAPONS	14194	11150	5237	3162	2438	313	3044	1273	1090	549	132
DRIVE U/INFL	6232	5993	3757	1518	591	127	239	181	43	8	7
HIT-AND-RUN	1439	1302	557	558	140	47	137	68	50	9	10
ESCAPE	1084	921	491	267	147	16	163	108	29	22	4
BOOKMAKING	1217	1217	300	52	846	19	0	0	0	0	0
ARSON	1893	1105	559	228	275	43	788	532	126	93	37
OTH FELCNIES	22011	19144	8345	4460	5906	433	2867	1278	865	617	107
TOTAL FELONY	386995	302559	128458	76316	90826	6959	94436	38163	22141	21576	2556
OTHER Rpt OFF											
FEDERAL OFF	5967	5719	631	4435	254	399	248	49	187	9	3
O/S WARR-FEL	9053	8769	5240	1559	1793	177	284	144	90	45	5
PR0B/PAR-FEL	3347	3208	1523	897	728	60	139	84	41	10	4
MISDEMEANOR											
MANSL-MISD	96	88	60	16	8	4	8	6	1	1	0
ASLT-BATT	56746	45071	23950	10031	9567	1523	11675	6044	2877	2312	442
PETTY THEFT	124597	83044	38172	23480	16281	5111	41553	21603	9520	8052	2378
OTHER THEFT	6599	5466	3550	685	1089	142	1133	639	332	128	34
CKS/CRD-CDS	2013	1960	1398	146	369	47	53	32	4	15	2
MARIJUANA	42904	32547	19702	5669	6345	831	10357	6324	2378	1437	218
OTHER DRUGS	39708	37371	10841	16610	9390	530	2337	644	1432	210	51
INDECENT EXP	3246	2822	1774	579	378	91	424	307	64	41	12
ANNOY CHILD	827	671	332	103	214	22	156	71	46	34	5

ADULT AND JUVENILE ARRESTS REPORTED, 1982
 RACE/ETHNIC GROUP BY SPECIFIC OFFENSE
 STATEWIDE

OFFENSE	TOTAL	RACE / ETHNIC GROUP								
		ADULT TOTAL	WHITE (NOT HISPANIC)	HISPANIC	BLACK	OTHER	JUVENILE TOTAL	WHITE (NOT HISPANIC)	HISPANIC	BLACK
MISDEMEANOR										
OBSCENE MATT	37	33	25	1	7	0	4	3	0	1
LEWD CONDUCT	7168	6175	3559	1233	1123	260	993	425	317	192
PROSTITUTION	16294	15929	7581	1595	5930	823	365	159	58	141
CONT DEL MIN	1485	1415	936	347	103	29	70	48	13	8
DRUNK	231031	222136	120051	67575	26634	7876	8895	4879	3287	352
LIQUOR LAWS	42471	29575	21494	5917	1391	773	12896	9429	2863	365
DISORD COND	11781	10546	4564	2676	2968	338	1235	778	300	111
DISTURB PEAC	15873	11411	6173	2567	2310	361	4462	2260	1300	758
VANDALISM	17109	8551	5010	1782	1505	254	8558	5454	2024	897
MAL MISCHIEF	2081	1375	654	382	309	30	706	358	191	138
TRESPASSING	21376	15958	8188	5221	2149	400	5418	3696	1023	544
WEAPONS	11569	10200	3859	3385	2694	262	1369	424	526	372
DRIVE U/INFL	338344	333775	201925	95294	28616	7940	4569	2974	1436	86
HIT-AND-RUN	5940	5329	3012	1583	452	282	611	382	161	41
TRAFFIC-CUST	147562	140976	70764	34351	33095	2766	6586	4094	1931	436
JOY RIDING	1528	188	130	30	23	5	1340	998	236	74
GAMBLING	2702	2627	220	622	1685	100	75	7	16	47
NONSUPPORT	805	805	502	193	100	10	0	0	0	0
GLUE SNIFF	3332	1828	413	1255	103	57	1504	163	1224	58
CI/CO ORDIN	41938	36933	21891	7626	6326	1090	5005	3306	1063	488
FTA-NON TRAF	19922	19717	10721	3530	4956	510	205	94	73	33
OTHER MISD	54161	47798	23042	9317	13188	2251	6363	3045	1955	1153
TOTAL MISD	1271245	1132320	614493	303801	179308	34718	138925	78646	36651	18524
OTHER RPT OFF										
CIVIL DRUNK	13012	12923	5756	4923	1427	817	89	57	22	9
O/S VAR-MISD	50705	50178	30044	10703	8383	1048	527	333	129	57
PROB/PAR MSD	5992	4943	2712	1428	719	84	1049	662	271	88
STATUS OFFENSES										
TRUANCY	3705	0	0	0	0	0	3705	2272	1033	326
RUNAWAY	8573	0	0	0	0	0	8573	6166	1356	818
CURFEW	7527	0	0	0	0	0	7527	4093	2499	773
INCORRIGIBLE	3261	0	0	0	0	0	3261	1953	659	584
OTH RPT OFF	975	0	0	0	0	0	975	674	127	136
TOTAL STATUS OFFENSES	24041	0	0	0	0	0	24041	15158	5674	2637
OTHER RPT OFF	88076	85740	45906	23945	13304	2585	2336	1329	740	218
TOTAL (LESS OTH RPT OFF)	1682281	1434879	742951	380117	270134	41677	247402	131967	64466	42737

NOTE: ONLY THOSE OFFENSES FOR WHICH DATA WERE REPORTED ARE SHOWN.

DISPOSITIONS OF ADULT FELONY ARRESTS, 1982
TYPE OF DISPOSITION BY COUNTY

TYPE OF DISPOSITION	COUNTY									
	ALAMEDA		ALPINE		AMADOR		BUTTE		CALAVERAS	
	NUMBER	%	NUMBER	%	NUMBER	%	NUMBER	%	NUMBER	%
FELONY ARREST DISPOSITIONS ...	14335	100.0	3	100.0	66	100.0	460	100.0	186	100.0
LAW ENFORCEMENT RELEASES ...	108	.8	1	33.3	0	.0	2	.4	5	2.7
COMPLAINTS DENIED	3254	22.7	0	.0	0	.0	34	7.4	14	7.5
COMPLAINTS FILED	10973	76.5	2	66.7	66	100.0	424	92.2	167	89.8
MISDEMEANOR	4859	33.9	0	.0	9	13.6	114	24.8	31	16.7
FELONY	6114	42.7	2	66.7	57	86.4	310	67.4	136	73.1
LOWER COURT DISPOSITIONS ...	8264	57.6	2	66.7	34	51.5	269	58.5	93	50.0
DISMISSED	2768	19.3	0	.0	10	15.2	89	19.3	37	19.9
ACQUITTED	42	.3	0	.0	0	.0	3	.7	0	.0
CONVICTED	5454	38.0	2	66.7	24	36.4	177	38.5	56	30.1
SENTENCE										
YOUTH AUTHORITY	0	.0	0	.0	0	.0	0	.0	0	.0
PROBATION	2462	17.2	2	66.7	17	25.8	18	3.9	26	14.0
PROBATION WITH JAIL ..	2058	14.4	0	.0	6	9.1	78	17.0	20	10.8
JAIL	786	5.5	0	.0	1	1.5	69	15.0	6	3.2
FINE	110	.8	0	.0	0	.0	11	2.4	4	2.2
OTHER	38	.3	0	.0	0	.0	1	.2	0	.0
SUPERIOR COURT DISPOSITIONS	2709	18.9	0	.0	32	48.5	155	33.7	74	39.8
DISMISSED	271	1.9	0	.0	3	4.5	11	2.4	23	12.4
ACQUITTED	34	.2	0	.0	3	4.5	6	1.3	3	1.6
CONVICTED	2404	16.8	0	.0	26	39.4	138	30.0	48	25.8
SENTENCE										
DEATH	0	.0	0	.0	0	.0	0	.0	0	.0
PRISON	829	5.8	0	.0	9	13.6	55	12.0	3	1.6
YOUTH AUTHORITY	23	.2	0	.0	0	.0	10	2.2	2	1.1
PROBATION	438	3.1	0	.0	2	3.0	12	2.6	10	5.4
PROBATION WITH JAIL ..	1076	7.5	0	.0	14	21.2	56	12.2	30	16.1
JAIL	34	.2	0	.0	1	1.5	3	.7	3	1.6
FINE	3	.0	0	.0	0	.0	0	.0	0	.0
CRC	0	.0	0	.0	0	.0	1	.2	0	.0
MDSO	0	.0	0	.0	0	.0	1	.2	0	.0
OTHER	1	.0	0	.0	0	.0	0	.0	0	.0

NOTE: IT IS ESTIMATED THAT STATEWIDE DATA ARE 30 PERCENT UNDERREPORTED. INDIVIDUAL COUNTIES OR AGENCIES MAY VARY. PERCENTS MAY NOT ADD TO 100.0 BECAUSE OF ROUNDING.

DISPOSITIONS OF ADULT FELONY ARRESTS, 1982
TYPE OF DISPOSITION BY COUNTY

TYPE OF DISPOSITION	COUNTY									
	COLUSA		CONTRA COSTA		DEL NORTE		EL DORADO		FRESNO	
	NUMBER	%	NUMBER	%	NUMBER	%	NUMBER	%	NUMBER	%
FELONY ARREST DISPOSITIONS ...	52	100.0	3138	100.0	217	100.0	474	100.0	3643	100.0
LAW ENFORCEMENT RELEASES ...	0	.0	643	20.5	24	11.1	12	2.5	286	7.9
COMPLAINTS DENIED	5	9.6	345	11.0	0	.0	19	4.0	169	4.6
COMPLAINTS FILED	47	90.4	2150	68.5	193	88.9	443	93.5	3188	87.5
MISDEMEANOR	11	21.2	1018	32.4	39	18.0	177	37.3	1132	30.5
FELONY	36	69.2	1132	36.1	154	71.0	266	56.1	2076	57.0
LOWER COURT DISPOSITIONS ...	29	55.8	1610	51.3	136	62.7	309	65.2	2612	71.7
DISMISSED	4	7.7	471	15.0	46	21.2	87	18.4	1053	28.9
ACQUITTED	0	.0	14	.4	1	.5	4	.8	11	.3
CONVICTED	25	48.1	1125	35.9	89	41.0	218	46.0	1548	42.5
SENTENCE										
YOUTH AUTHORITY	0	.0	0	.0	0	.0	0	.0	0	.0
PROBATION	3	5.8	151	4.8	23	10.6	59	12.4	242	6.6
PROBATION WITH JAIL ..	21	40.4	470	15.0	30	13.8	116	24.5	1183	32.5
JAIL	1	1.9	426	13.6	30	13.8	29	6.1	114	3.1
FINE	0	.0	76	2.4	6	2.8	14	3.0	9	.2
OTHER	0	.0	2	.1	0	.0	0	.0	0	.0
SUPERIOR COURT DISPOSITIONS	18	34.6	540	17.2	57	26.3	134	28.3	576	15.8
DISMISSED	0	.0	54	1.7	11	5.1	8	1.7	5	.1
ACQUITTED	2	3.8	5	.2	7	3.2	2	.4	2	.1
CONVICTED	16	30.8	481	15.3	39	18.0	124	26.2	569	15.6
SENTENCE										
DEATH	0	.0	0	.0	0	.0	1	.2	2	.1
PRISON	1	1.9	272	8.7	12	5.5	30	6.7	263	7.2
YOUTH AUTHORITY	0	.0	24	.8	0	.0	7	1.5	25	.7
PROBATION	2	3.8	7	.2	4	1.8	10	2.1	12	.3
PROBATION WITH JAIL ..	13	25.0	168	5.4	16	7.4	68	14.3	263	7.2
JAIL	0	.0	3	.1	6	2.8	8	1.7	3	.1
FINE	0	.0	0	.0	0	.0	0	.0	0	.0
CRC	0	.0	5	.2	0	.0	0	.0	0	.0
MDSO	0	.0	1	.0	0	.0	0	.0	1	.0
OTHER	0	.0	1	.0	1	.5	0	.0	0	.0

62

NOTE: IT IS ESTIMATED THAT STATEWIDE DATA ARE 30 PERCENT UNDERREPORTED. INDIVIDUAL COUNTIES OR AGENCIES MAY VARY. PERCENTS MAY NOT ADD TO 100.0 BECAUSE OF ROUNDING.

DISPOSITIONS OF ADULT FELONY ARRESTS, 1982
TYPE OF DISPOSITION BY COUNTY

TYPE OF DISPOSITION	COUNTY									
	GLFNN		HUMBOLDT		IMPERIAL		INYO		KERN	
	NUMBER	%	NUMBER	%	NUMBER	%	NUMBER	%	NUMBER	%
FELONY ARREST DISPOSITIONS ...	103	100.0	618	100.0	713	100.0	318	100.0	5083	100.0
LAW ENFORCEMENT RELEASES ...	0	.0	5	.8	103	14.4	0	.0	274	5.4
COMPLAINTS DENIED	4	3.9	56	9.1	78	10.9	7	2.2	248	4.9
COMPLAINTS FILED	99	96.1	557	90.1	532	74.6	111	34.8	4561	89.7
MISDEMEANOR	31	30.1	148	23.9	221	31.0	9	2.8	2012	39.6
FELONY	68	66.0	409	66.2	311	43.6	102	32.1	2549	50.1
LOWER COURT DISPOSITIONS ...	48	46.6	357	57.8	413	57.9	47	14.8	3189	62.7
DISMISSED	11	10.7	131	21.2	134	18.8	14	4.4	1008	19.8
ACQUITTED	1	1.0	2	.3	3	.4	0	.0	11	.2
CONVICTED	36	35.0	224	36.2	276	38.7	33	10.4	2170	42.7
SENTENCE										
YOUTH AUTHORITY	0	.0	0	.0	0	.0	0	.0	0	.0
PROBATION	11	10.7	71	11.5	54	7.6	14	4.4	730	14.4
PROBATION WITH JAIL ..	21	20.4	74	12.0	162	22.7	10	3.1	1240	24.4
JAIL	2	1.9	64	10.4	55	7.7	6	1.9	162	3.2
FINE	2	1.9	15	2.4	5	.7	3	.9	37	.7
OTHER	0	.0	0	.0	0	.0	0	.0	1	.0
SUPERIOR COURT DISPOSITIONS	51	49.5	200	32.4	119	16.7	64	20.1	1372	27.0
DISMISSED	5	4.9	55	8.9	16	2.2	4	1.2	82	1.6
ACQUITTED	0	.0	3	.5	1	.1	1	.3	26	.5
CONVICTED	46	44.7	142	23.0	102	14.3	59	18.6	1264	24.9
SENTENCE										
DEATH	0	.0	0	.0	0	.0	0	.0	3	.1
PRISON	13	12.6	47	7.6	32	4.5	12	3.8	488	9.6
YOUTH AUTHORITY	0	.0	3	.5	5	.7	0	.0	22	.4
PROBATION	3	2.9	18	2.9	13	1.8	16	5.0	78	1.5
PROBATION WITH JAIL ..	30	29.1	60	9.7	44	6.2	28	8.8	626	12.3
JAIL	0	.0	9	1.5	5	.7	3	.9	9	.2
FINE	0	.0	0	.0	0	.0	0	.0	0	.0
CRC	0	.0	2	.3	3	.4	0	.0	29	.6
MDS)	0	.0	3	.5	0	.0	0	.0	9	.2
OTHER	0	.0	0	.0	0	.0	0	.0	0	.0

NOTE: IT IS ESTIMATED THAT STATEWIDE DATA ARE 30 PERCENT UNDERREPORTED. INDIVIDUAL COUNTIES OR AGENCIES MAY VARY. PERCENTS MAY NOT ADD TO 100.0 BECAUSE OF ROUNDING.

DISPOSITIONS OF ADULT FELONY ARRESTS, 1982
TYPE OF DISPOSITION BY COUNTY

TYPE OF DISPOSITION	COUNTY									
	KINGS		LAKE		LASSEN		LOS ANGELES		MADERA	
	NUMBER	%	NUMBER	%	NUMBER	%	NUMBER	%	NUMBER	%
FELONY ARREST DISPOSITIONS ...	614	100.0	164	100.0	53	100.0	81584	100.0	238	100.0
LAW ENFORCEMENT RELEASES ...	12	2.0	6	3.7	0	.0	14279	17.5	2	.8
COMPLAINTS DENIED	80	13.0	27	16.5	1	1.9	18485	22.7	2	.8
COMPLAINTS FILED	522	85.0	131	79.9	52	98.1	48820	59.8	234	98.3
MISDEMEANOR	191	31.1	33	20.1	21	39.6	25860	31.7	28	11.8
FELONY	331	53.9	98	59.8	31	58.5	22960	28.1	206	86.6
LOWER COURT DISPOSITIONS ...	361	58.8	78	47.6	39	73.6	29392	36.0	143	60.1
DISMISSED	136	22.1	28	17.1	17	32.1	6832	8.4	59	24.8
ACQUITTED	3	.5	0	.0	0	.0	165	.2	1	.4
CONVICTED	222	36.2	50	30.5	22	41.5	22395	27.5	83	34.9
SENTENCE										
YOUTH AUTHORITY	0	.0	0	.0	0	.0	1	.0	0	.0
PROBATION	26	4.2	13	7.9	2	3.8	6889	8.4	26	10.9
PROBATION WITH JAIL ..	112	18.2	15	9.1	5	9.4	11338	13.9	23	9.7
JAIL	75	12.2	19	11.6	8	15.1	3304	4.0	31	13.0
FINE	9	1.5	3	1.8	7	13.2	805	1.0	3	1.3
OTHER	0	.0	0	.0	0	.0	58	.1	0	.0
SUPERIOR COURT DISPOSITIONS	161	26.2	53	32.3	13	24.5	19428	23.8	91	38.2
DISMISSED	29	4.7	4	2.4	0	.0	1626	2.0	4	1.7
ACQUITTED	2	.3	0	.0	0	.0	512	.6	7	2.9
CONVICTED	130	21.2	49	29.9	13	24.5	17290	21.2	90	33.6
SENTENCE										
DEATH	0	.0	0	.0	1	1.9	12	.0	0	.0
PRISON	45	7.3	26	15.9	3	5.7	5796	7.1	37	15.5
YOUTH AUTHORITY	7	1.1	0	.0	1	1.9	666	.8	5	2.1
PROBATION	4	.7	4	2.4	0	.0	2144	2.6	5	2.1
PROBATION WITH JAIL ..	64	10.4	19	11.6	6	11.3	7982	9.8	32	13.4
JAIL	4	.7	0	.0	2	3.8	560	.7	0	.0
FINE	0	.0	0	.0	0	.0	16	.0	0	.0
CRC	6	1.0	0	.0	0	.0	83	.1	0	.0
MDSO	0	.0	0	.0	0	.0	29	.0	1	.4
OTHER	0	.0	0	.0	0	.0	2	.0	0	.0

64

NOTE: IT IS ESTIMATED THAT STATEWIDE DATA ARE 30 PERCENT UNDERREPORTED. INDIVIDUAL COUNTIES OR AGENCIES MAY VARY. PERCENTS MAY NOT ADD TO 100.0 BECAUSE OF ROUNDING.

DISPOSITIONS OF ADULT FELONY ARRESTS, 1982
TYPE OF DISPOSITION BY COUNTY

TYPE OF DISPOSITION	COUNTY									
	MARIN		MARIPOSA		MENDOCINO		MERCED		MODOC	
	NUMBER	%	NUMBER	%	NUMBER	%	NUMBER	%	NUMBER	%
FELONY ARREST DISPOSITIONS ...	527	100.0	25	100.0	407	100.0	719	100.0	52	100.0
LAW ENFORCEMENT RELEASES ...	0	.0	0	.0	16	3.9	15	2.1	2	3.8
COMPLAINTS DENIED	89	16.9	0	.0	24	5.9	8	1.1	4	7.7
COMPLAINTS FILED	438	83.1	25	100.0	367	90.2	696	96.8	46	88.5
MISDEMEANOR	165	31.3	2	8.0	117	28.7	211	29.3	12	23.1
FELONY	273	51.8	23	92.0	250	61.4	485	67.5	34	65.4
LOWER COURT DISPOSITIONS ...	256	48.6	12	48.0	266	65.4	417	58.0	29	55.8
DISMISSED	94	17.8	2	8.0	90	22.1	141	19.6	6	11.5
ACQUITTED	2	.4	0	.0	3	.7	0	.0	0	.0
CONVICTED	160	30.4	10	40.0	173	42.5	276	38.4	23	44.2
SENTENCE										
YOUTH AUTHORITY	0	.0	0	.0	0	.0	0	.0	0	.0
PROBATION	60	11.4	0	.0	27	6.6	59	8.2	5	9.6
PROBATION WITH JAIL ..	78	14.8	0	.0	110	27.0	115	16.0	10	19.2
JAIL	17	3.2	7	28.0	35	8.6	80	11.1	7	13.5
FINE	5	.9	3	12.0	1	.2	21	2.9	1	1.9
OTHER	0	.0	0	.0	0	.0	1	.1	0	.0
SUPERIOR COURT DISPOSITIONS	182	34.5	13	52.0	101	24.8	279	38.8	17	32.7
DISMISSED	20	3.8	1	4.0	14	3.4	11	1.5	0	.0
ACQUITTED	2	.4	0	.0	2	.5	0	.0	0	.0
CONVICTED	160	30.4	12	48.0	85	20.9	268	37.3	17	32.7
SENTENCE										
DEATH	0	.0	0	.0	0	.0	1	.1	0	.0
PRISON	37	7.0	1	4.0	40	9.8	75	10.4	7	13.5
YOUTH AUTHORITY	3	.6	0	.0	3	.7	2	.3	0	.0
PROBATION	29	5.5	1	4.0	13	3.2	7	1.0	1	1.9
PROBATION WITH JAIL ..	88	16.7	9	36.0	23	5.7	176	24.5	7	13.5
JAIL	2	.4	0	.0	5	1.2	5	.7	2	3.8
FINE	0	.0	0	.0	0	.0	0	.0	0	.0
CDC	0	.0	0	.0	1	.2	2	.3	0	.0
MDSO	1	.2	0	.0	0	.0	0	.0	0	.0
OTHER	0	.0	1	4.0	0	.0	0	.0	0	.0

NOTE: IT IS ESTIMATED THAT STATEWIDE DATA ARE 30 PERCENT UNDERREPORTED. INDIVIDUAL COUNTIES OR AGENCIES MAY VARY. PERCENTS MAY NOT ADD TO 100.0 BECAUSE OF ROUNDING.

DISPOSITIONS OF ADULT FELONY ARRESTS, 1982
TYPE OF DISPOSITION BY COUNTY

TYPE OF DISPOSITION	COUNTY									
	MONO		MONTEREY		NAPA		NEVADA		ORANGE	
	NUMBER	%	NUMBER	%	NUMBER	%	NUMBER	%	NUMBER	%
FELONY ARREST DISPOSITIONS ...	49	100.0	1858	100.0	193	100.0	282	100.0	11521	100.0
LAW ENFORCEMENT RELEASES ...	0	.0	30	1.6	1	.5	2	.7	641	5.6
COMPLAINTS DENIED	3	6.1	58	3.1	4	2.1	17	6.0	1431	12.4
COMPLAINTS FILED	46	93.9	1770	95.3	188	97.4	263	93.3	9449	82.0
MISDEMEANOR	16	32.7	611	32.9	35	18.1	71	25.2	6350	55.1
FELONY	30	61.2	1159	62.4	153	79.3	192	68.1	3099	26.9
LOWER COURT DISPOSITIONS ...	41	83.7	978	52.6	113	58.5	173	61.3	7567	65.7
DISMISSED	10	20.4	317	17.1	44	22.8	57	20.2	1884	16.4
ACQUITTED	1	2.0	11	.6	1	.5	2	.7	20	.2
CONVICTED	30	61.2	650	35.0	68	35.2	114	40.4	5663	49.2
SENTENCE										
YOUTH AUTHORITY	0	.0	0	.0	1	.5	0	.0	0	.0
PROBATION	17	34.7	172	9.3	8	4.1	38	13.5	1546	13.4
PROBATION WITH JAIL ..	10	20.4	331	17.8	14	7.3	46	16.3	3421	29.7
JAIL	1	2.0	115	6.2	35	18.1	19	6.7	501	4.3
FINE	2	4.1	32	1.7	10	5.2	11	3.9	183	1.6
OTHER	0	.0	0	.0	0	.0	0	.0	12	.1
SUPERIOR COURT DISPOSITIONS	5	10.2	792	42.6	75	38.9	90	31.9	1882	16.3
DISMISSED	0	.0	85	4.6	3	1.6	6	2.1	57	.5
ACQUITTED	0	.0	11	.6	4	2.1	1	.4	20	.2
CONVICTED	5	10.2	696	37.5	68	35.2	83	29.4	1805	15.7
SENTENCE										
DEATH	0	.0	0	.0	0	.0	0	.0	2	.0
PRISON	2	4.1	200	10.8	20	10.4	15	5.3	744	6.5
YOUTH AUTHORITY	0	.0	17	.9	4	2.1	2	.7	20	.2
PROBATION	1	2.0	67	3.6	4	2.1	14	5.0	84	.7
PROBATION WITH JAIL ..	2	4.1	375	20.2	40	20.7	48	17.0	907	7.9
JAIL	0	.0	25	1.3	0	.0	1	.4	28	.2
FINE	0	.0	0	.0	0	.0	0	.0	2	.0
CRC	0	.0	9	.5	0	.0	3	1.1	5	.0
MDSO	0	.0	3	.2	0	.0	0	.0	10	.1
OTHER	0	.0	0	.0	0	.0	0	.0	3	.0

NOTE: IT IS ESTIMATED THAT STATEWIDE DATA ARE 30 PERCENT UNDERREPORTED. INDIVIDUAL COUNTIES OR AGENCIES MAY VARY. PERCENTS MAY NOT ADD TO 100.0 BECAUSE OF ROUNDING.

DISPOSITIONS OF ADULT FELONY ARRESTS, 1982
TYPE OF DISPOSITION BY COUNTY

TYPE OF DISPOSITION	COUNTY									
	PLACER		PLUMAS		RIVERSIDE		SACRAMENTO		SAN BENITO	
	NUMBER	%	NUMBER	%	NUMBER	%	NUMBER	%	NUMBER	%
FELONY ARREST DISPOSITIONS ...	655	100.0	55	100.0	3646	100.0	6723	100.0	171	100.0
LAW ENFORCEMENT RELEASES ...	27	4.1	1	1.8	146	4.0	27	.4	0	.0
COMPLAINTS DENIED	38	5.8	5	9.1	497	13.6	911	13.6	20	11.7
COMPLAINTS FILED	590	90.1	49	89.1	3003	82.4	5785	86.0	151	88.3
MISDEMEANOR	126	19.2	10	18.2	1550	42.5	1701	25.3	43	25.1
FELONY	464	70.8	39	70.9	1453	39.9	4084	60.7	108	63.2
LOWER COURT DISPOSITIONS ...	459	70.1	37	67.3	2293	62.9	3754	55.8	92	53.8
DISMISSED	161	24.6	9	16.4	620	17.0	1342	20.0	33	19.3
ACQUITTED	0	.0	0	.0	5	.1	5	.1	0	.0
CONVICTED	298	45.5	28	50.9	1668	45.7	2407	35.8	59	34.5
SENTENCE										
YOUTH AUTHORITY	0	.0	0	.0	0	.0	0	.0	0	.0
PROBATION	95	14.5	9	16.4	622	17.1	646	9.6	13	7.6
PROBATION WITH JAIL ..	87	13.3	9	16.4	847	23.2	665	9.9	8	4.7
JAIL	78	11.9	7	12.7	159	4.4	553	8.2	11	6.4
FINE	34	5.2	3	5.5	40	1.1	535	8.0	27	15.8
OTHER	4	.6	0	.0	0	.0	8	.1	0	.0
SUPERIOR COURT DISPOSITIONS	131	20.0	12	21.8	710	19.5	2031	30.2	59	34.5
DISMISSED	24	3.7	0	.0	62	1.7	239	3.6	2	1.2
ACQUITTED	1	.2	0	.0	21	.6	17	.3	2	1.2
CONVICTED	106	16.2	12	21.8	627	17.2	1775	26.4	55	32.2
SENTENCE										
DEATH	0	.0	0	.0	3	.1	2	.0	0	.0
PRISON	41	6.3	3	5.5	362	9.9	546	8.1	8	4.7
YOUTH AUTHORITY	1	.2	0	.0	11	.3	43	.6	2	1.2
PROBATION	7	1.1	1	1.8	42	1.2	118	1.8	11	6.4
PROBATION WITH JAIL ..	53	8.1	6	10.9	188	5.2	995	14.8	27	15.8
JAIL	4	.6	2	3.6	5	.1	50	.7	6	3.5
FINE	0	.0	0	.0	0	.0	0	.0	1	.6
CRC	0	.0	0	.0	13	.4	8	.1	0	.0
MDSO	0	.0	0	.0	3	.1	12	.2	0	.0
OTHER	0	.0	0	.0	0	.0	1	.0	0	.0

NOTE: IT IS ESTIMATED THAT STATEWIDE DATA ARE 30 PERCENT UNDERREPORTED. INDIVIDUAL COUNTIES OR AGENCIES MAY VARY. PERCENTS MAY NOT ADD TO 100.0 BECAUSE OF ROUNDING.

DISPOSITIONS OF ADULT FELONY ARRESTS, 1982
TYPE OF DISPOSITION BY COUNTY

TYPE OF DISPOSITION	COUNTY									
	SAN BERNARDINO		SAN DIEGO		SAN FRANCISCO		SAN JOAQUIN		SAN LUIS OBISPO	
	NUMBER	%	NUMBER	%	NUMBER	%	NUMBER	%	NUMBER	%
FELONY ARREST DISPOSITIONS ...	6785	100.0	14355	100.0	12869	100.0	2929	100.0	847	100.0
LAW ENFORCEMENT RELEASES ...	573	8.4	2256	15.7	14	.1	12	.4	13	1.5
COMPLAINTS DENIED	1389	20.5	2162	15.1	4339	33.7	201	6.9	91	10.7
COMPLAINTS FILED	4823	71.1	9937	69.2	8516	66.2	2716	92.7	743	87.7
MISDEMEANOR	1831	27.0	2906	20.2	1614	12.5	1104	37.7	504	59.5
FELONY	2992	44.1	7031	49.0	6902	53.6	1612	55.0	239	28.2
LOWER COURT DISPOSITIONS ...	3097	45.6	5602	39.0	5908	45.9	2039	69.6	543	64.1
DISMISSED	860	12.7	1649	11.5	3566	27.7	674	23.0	106	12.5
ACQUITTED	12	.2	56	.4	1	.0	3	.1	4	.5
CONVICTED	2225	32.8	3897	27.1	2341	18.2	1362	46.5	433	51.1
SENTENCE										
YOUTH AUTHORITY	0	.0	0	.0	0	.0	1	.0	0	.0
PROBATION	407	6.0	849	5.9	236	1.8	504	17.2	106	12.5
PROBATION WITH JAIL ..	1265	18.6	2344	16.3	1830	14.2	808	27.6	227	26.8
JAIL	500	7.4	572	4.0	212	1.6	39	1.3	64	7.6
FINE	52	.8	128	.9	63	.5	9	.3	36	4.3
OTHER	1	.0	4	.0	0	.0	1	.0	0	.0
SUPERIOR COURT DISPOSITIONS	1726	25.4	4335	30.2	2608	20.3	677	23.1	200	23.6
DISMISSED	99	1.5	268	1.9	327	2.5	93	3.2	6	.7
ACQUITTED	19	.3	44	.3	27	.2	0	.0	1	.1
CONVICTED	1608	23.7	4023	28.0	2254	17.5	584	19.9	193	22.8
SENTENCE										
DEATH	4	.1	0	.0	0	.0	2	.1	0	.0
PRISON	536	7.9	927	6.5	759	5.9	251	8.6	61	7.2
YOUTH AUTHORITY	43	.6	44	.3	31	.2	15	.5	1	.1
PROBATION	35	.5	287	2.0	414	3.2	72	2.5	15	1.8
PROBATION WITH JAIL ..	936	13.8	2594	18.1	1023	7.9	224	7.6	109	12.9
JAIL	26	.4	74	.5	16	.1	19	.6	3	.4
FINE	1	.0	1	.0	0	.0	0	.0	0	.0
CRC	22	.3	72	.5	10	.1	0	.0	1	.1
MDSO	5	.1	24	.2	1	.0	1	.0	3	.4
OTHER	0	.0	0	.0	0	.0	0	.0	0	.0

NOTE: IT IS ESTIMATED THAT STATEWIDE DATA ARE 30 PERCENT UNDERREPORTED. INDIVIDUAL COUNTIES OR AGENCIES MAY VARY. PERCENTS MAY NOT ADD TO 100.0 BECAUSE OF ROUNDING.

DISPOSITIONS OF ADULT FELONY ARRESTS, 1982
TYPE OF DISPOSITION BY COUNTY

TYPE OF DISPOSITION	COUNTY									
	SAN MATEO		SANTA BARBARA		SANTA CLARA		SANTA CRUZ		SHASTA	
	NUMBER	%	NUMBER	%	NUMBER	%	NUMBER	%	NUMBER	%
FELONY ARREST DISPOSITIONS ...	2482	100.0	2335	100.0	7684	100.0	1305	100.0	793	100.0
LAW ENFORCEMENT RELEASES ...	62	2.5	17	.7	1035	13.5	0	.0	10	1.3
COMPLAINTS DENIED	161	6.5	290	12.4	11	.1	142	10.9	2	.3
COMPLAINTS FILED	2259	91.0	2028	86.9	6638	86.4	1163	89.1	781	98.5
MISDEMEANOR	834	33.6	1219	52.2	1266	16.5	334	25.6	172	21.7
FELONY	1425	57.4	809	34.6	5372	69.9	829	63.5	609	76.8
LOWER COURT DISPOSITIONS ...	1404	56.6	1511	64.7	2566	32.6	709	54.3	376	47.4
DISMISSED	482	19.4	370	15.8	754	9.8	247	18.9	103	13.0
ACQUITTED	2	.1	2	.1	3	.0	3	.2	0	.0
CONVICTED	920	37.1	1139	48.8	1749	22.8	459	35.2	273	34.4
SENTENCE										
YOUTH AUTHORITY	0	.0	0	.0	0	.0	0	.0	0	.0
PROBATION	309	12.4	368	15.8	390	5.1	86	6.6	64	8.1
PROBATION WITH JAIL ..	373	15.0	542	23.2	549	7.1	302	23.1	189	23.8
JAIL	199	8.0	142	6.1	509	6.6	55	4.2	16	2.0
FINE	37	1.5	87	3.7	269	3.5	16	1.2	2	.3
OTHER	2	.1	0	.0	32	.4	0	.0	2	.3
SUPERIOR COURT DISPOSITIONS	855	34.4	517	22.1	4132	53.8	450	34.8	405	51.1
DISMISSED	70	2.8	62	2.7	285	3.7	43	3.3	57	7.2
ACQUITTED	19	.8	9	.4	22	.3	6	.5	9	1.1
CONVICTED	766	30.9	446	19.1	3825	49.8	405	31.0	339	42.7
SENTENCE										
DEATH	0	.0	0	.0	2	.0	0	.0	1	.1
PRISON	253	10.2	109	4.7	862	11.2	96	7.4	104	13.1
YOUTH AUTHORITY	17	.7	12	.5	103	1.3	5	.4	2	.3
PROBATION	73	2.9	34	1.5	367	4.8	61	4.7	21	2.6
PROBATION WITH JAIL ..	404	16.3	283	12.1	2343	30.5	232	17.8	200	25.2
JAIL	12	.5	3	.1	106	1.4	9	.7	8	1.0
FINE	0	.0	1	.0	9	.1	0	.0	0	.0
CRC	7	.3	3	.1	30	.4	0	.0	2	.3
MDSO	0	.0	1	.0	2	.0	2	.2	0	.0
OTHER	0	.0	0	.0	1	.0	0	.0	1	.1

NOTE: IT IS ESTIMATED THAT STATEWIDE DATA ARE 30 PERCENT UNDERREPORTED. INDIVIDUAL COUNTIES OR AGENCIES MAY VARY. PERCENTS MAY NOT ADD TO 100.0 BECAUSE OF ROUNDING.

DISPOSITIONS OF ADULT FELONY ARRESTS, 1982
TYPE OF DISPOSITION BY COUNTY

TYPE OF DISPOSITION	COUNTY									
	SIERRA		SISKIYOU		SOLANO		SONOMA		STANISLAUS	
	NUMBER	%	NUMBER	%	NUMBER	%	NUMBER	%	NUMBER	%
FELONY ARREST DISPOSITIONS ...	20	100.0	117	100.0	1525	100.0	1432	100.0	2022	100.0
LAW ENFORCEMENT RELEASES ...	0	.0	10	8.5	19	1.2	8	.6	14	.7
COMPLAINTS DENIED	1	5.0	2	1.7	16	1.0	100	7.0	237	11.7
COMPLAINTS FILED	19	95.0	105	89.7	1490	97.7	1324	92.5	1771	87.6
MISDEMEANOR	6	30.0	34	29.1	344	22.6	558	39.0	403	19.9
FELONY	13	65.0	71	60.7	1146	75.1	766	53.5	1368	67.7
LOWER COURT DISPOSITIONS ...	14	70.0	58	49.6	980	64.3	927	64.7	1144	56.6
DISMISSED	6	30.0	17	14.5	308	20.2	470	32.8	327	16.2
ACQUITTED	0	.0	1	.9	3	.2	1	.1	3	.1
CONVICTED	8	40.0	40	34.2	669	43.9	456	31.8	814	40.3
SENTENCE										
YOUTH AUTHORITY	0	.0	0	.0	0	.0	0	.0	0	.0
PROBATION	1	5.0	14	12.0	238	15.6	195	13.6	189	9.3
PROBATION WITH JAIL ..	5	25.0	11	9.4	305	20.0	145	10.1	318	15.7
JAIL	0	.0	14	12.0	102	6.7	111	7.8	224	11.1
FINE	2	10.0	1	.9	23	1.5	5	.3	82	4.1
OTHER	0	.0	0	.0	1	.1	0	.0	1	.0
SUPERIOR COURT DISPOSITIONS	5	25.0	47	40.2	510	33.4	397	27.7	627	31.0
DISMISSED	0	.0	4	3.4	28	1.8	102	7.1	80	4.0
ACQUITTED	0	.0	1	.9	14	.9	5	.3	9	.4
CONVICTED	5	25.0	42	35.9	468	30.7	290	20.3	538	26.6
SENTENCE										
DEATH	0	.0	0	.0	0	.0	0	.0	0	.0
PRISON	1	5.0	13	11.1	117	7.7	99	6.9	186	9.2
YOUTH AUTHORITY	0	.0	1	.9	6	.4	2	.1	8	.4
PROBATION	3	15.0	9	7.7	139	9.1	43	3.0	10	.5
PROBATION WITH JAIL ..	1	5.0	16	13.7	188	12.3	129	9.0	324	16.0
JAIL	0	.0	2	1.7	9	.6	7	.5	5	.2
FINE	0	.0	0	.0	1	.1	0	.0	0	.0
CRC	0	.0	0	.0	3	.2	7	.5	2	.1
MDSO	0	.0	1	.9	5	.3	2	.1	3	.1
OTHER	0	.0	0	.0	0	.0	1	.1	0	.0

NOTE: IT IS ESTIMATED THAT STATEWIDE DATA ARE 30 PERCENT UNDERREPORTED. INDIVIDUAL COUNTIES OR AGENCIES MAY VARY. PERCENTS MAY NOT ADD TO 100.0 BECAUSE OF ROUNDING.

DISPOSITIONS OF ADULT FELONY ARRESTS, 1982
TYPE OF DISPOSITION BY COUNTY

TYPE OF DISPOSITION	COUNTY									
	SUTTER		TEHAMA		TRINITY		TULARE		TUOLUMNE	
	NUMBER	%	NUMBER	%	NUMBER	%	NUMBER	%	NUMBER	%
FELONY ARREST DISPOSITIONS ...	307	100.0	231	100.0	81	100.0	1160	100.0	178	100.0
LAW ENFORCEMENT RELEASES ...	4	1.3	7	3.0	0	.0	45	3.9	0	.0
COMPLAINTS DENIED	4	1.3	7	3.0	4	4.9	16	1.4	2	1.1
COMPLAINTS FILED	299	97.4	217	93.9	77	95.1	1099	94.7	176	98.9
MISDEMEANOR	82	26.7	48	20.8	17	21.0	335	28.9	26	14.6
FELONY	217	70.7	169	73.2	60	74.1	764	65.9	150	84.3
LOWER COURT DISPOSITIONS ...	190	61.9	141	61.0	47	58.0	675	58.2	104	58.4
DISMISSED	44	14.3	62	26.8	17	21.0	147	12.7	32	18.0
ACQUITTED	0	.0	2	.9	1	1.2	1	.1	0	.0
CONVICTED	146	47.6	77	33.3	29	35.8	527	45.4	72	40.4
SENTENCE										
YOUTH AUTHORITY	0	.0	0	.0	0	.0	0	.0	0	.0
PROBATION	27	8.8	21	9.1	6	7.4	38	3.3	28	15.7
PROBATION WITH JAIL ..	94	30.6	43	18.6	15	18.5	355	30.6	30	16.9
JAIL	11	3.6	11	4.8	8	9.9	122	10.5	10	5.6
FINE	13	4.2	2	.9	0	.0	12	1.0	4	2.2
OTHER	1	.3	0	.0	0	.0	0	.0	0	.0
SUPERIOR COURT DISPOSITIONS	109	35.5	76	32.9	30	37.0	424	36.6	72	40.4
DISMISSED	7	2.3	11	4.8	1	1.2	18	1.6	15	8.4
ACQUITTED	1	.3	0	.0	2	2.5	7	.6	2	1.1
CONVICTED	101	32.9	65	28.1	27	33.3	399	34.4	55	30.9
SENTENCE										
DEATH	0	.0	0	.0	0	.0	1	.1	0	.0
PRISON	33	10.7	27	11.7	4	4.9	121	10.4	15	8.4
YOUTH AUTHORITY	1	.3	2	.9	0	.0	11	.9	0	.0
PROBATION	6	2.0	1	.4	4	4.9	12	1.0	3	1.7
PROBATION WITH JAIL ..	45	14.7	25	10.8	17	21.0	219	18.9	36	20.2
JAIL	14	4.6	7	3.0	2	2.5	26	2.2	0	.0
FINE	1	.3	0	.0	0	.0	0	.0	0	.0
CRC	1	.3	0	.0	0	.0	7	.6	1	.6
MDSO	0	.0	3	1.3	0	.0	2	.2	0	.0
OTHER	0	.0	0	.0	0	.0	0	.0	0	.0

NOTE: IT IS ESTIMATED THAT STATEWIDE DATA ARE 30 PERCENT UNDERREPORTED. INDIVIDUAL COUNTIES OR AGENCIES MAY VARY. PERCENTS MAY NOT ADD TO 100.0 BECAUSE OF ROUNDING.

DISPOSITIONS OF ADULT FELONY ARRESTS, 1982
TYPE OF DISPOSITION BY COUNTY

TYPE OF DISPOSITION	COUNTY								TOTAL NUMBER	%
	VENTURA NUMBER	%	YOLO NUMBER	%	YUBA NUMBER	%	STATE INSTITUTIONS ^A NUMBER	%		
FELONY ARREST DISPOSITIONS ...	2064	100.0	821	100.0	661	100.0	1914	100.0	203805	100.0
LAW ENFORCEMENT RELEASES ...	123	6.0	2	.2	0	.0	1	.1	20895	10.3
COMPLAINTS DENIED	139	6.7	56	6.8	62	9.4	1609	84.1	37010	18.2
COMPLAINTS FILED	1802	87.3	763	92.9	599	90.6	304	15.9	145900	71.6
MISDEMEANOR	949	46.0	313	38.1	150	22.7	26	1.4	62075	30.5
FELONY	853	41.3	450	54.8	449	67.9	278	14.5	83825	41.1
LOWER COURT DISPOSITIONS ...	1043	50.5	501	61.0	338	51.1	114	6.0	93960	46.1
DISMISSED	215	10.4	163	19.9	157	23.8	52	2.7	28593	14.0
ACQUITTED	7	.3	2	.2	5	.8	1	.1	424	.2
CONVICTED	821	39.8	336	40.9	176	26.6	61	3.2	64943	31.9
SENTENCE										
YOUTH AUTHORITY	0	.0	0	.0	0	.0	0	.0	3	.0
PROBATION	187	9.1	161	19.6	65	9.8	13	.7	18683	9.2
PROBATION WITH JAIL ..	576	27.9	129	15.7	88	13.3	18	.9	33308	16.3
JAIL	51	2.5	39	4.8	10	1.5	27	1.4	9870	4.8
FINE	5	.2	6	.7	13	2.0	3	.2	2906	1.4
OTHER	2	.1	1	.1	0	.0	0	.0	173	.1
SUPERIOR COURT DISPOSITIONS	759	36.8	262	31.9	261	39.5	190	9.9	51940	25.5
DISMISSED	108	5.2	37	4.5	30	4.5	28	1.5	4519	2.2
ACQUITTED	9	.4	6	.7	7	1.1	5	.3	921	.5
CONVICTED	642	31.1	219	26.7	224	33.9	157	8.2	46500	22.8
SENTENCE										
DEATH	0	.0	0	.0	1	.2	0	.0	38	.0
PRISON	226	10.9	70	8.5	69	10.4	104	5.4	15122	7.4
YOUTH AUTHORITY	24	1.2	5	.6	5	.8	6	.3	1252	.6
PROBATION	85	4.1	17	2.1	11	1.7	12	.6	4919	2.4
PROBATION WITH JAIL ..	291	14.1	112	13.6	132	20.0	29	1.5	23474	11.5
JAIL	0	.0	5	.6	5	.8	6	.3	1152	.6
FINE	0	.0	0	.0	0	.0	0	.0	36	.0
CRC	5	.2	10	1.2	0	.0	0	.0	353	.2
MDSO	11	.5	0	.0	1	.2	0	.0	141	.1
OTHER	0	.0	0	.0	0	.0	0	.0	13	.0

72

NOTE: IT IS ESTIMATED THAT STATEWIDE DATA ARE 30 PERCENT UNDERREPORTED. INDIVIDUAL COUNTIES OR AGENCIES MAY VARY.
PERCENTS MAY NOT ADD TO 100.0 BECAUSE OF ROUNDING.
TOTAL INCLUDES 143 DISPOSITIONS OF ADULT FELONY ARRESTS BY NONCOUNTY AGENCIES
^ADISPOSITIONS OF ARRESTS MADE IN STATE INSTITUTIONS.

DISPOSITIONS OF ADULT FELONY ARRESTS, 1982
TYPE OF DISPOSITION BY ARREST OFFENSE

STATEWIDE

TYPE OF DISPOSITION	ARREST OFFENSE									
	TOTAL (A)HOMICIDE	FORCIBLE RAPE	ROBBERY	ASSAULT	BURGLARY	THEFT	MOTOR VEHICLE THEFT	DRUG LAW VIOL	ALL OTHER	
FELONY ARREST DISPOSITIONS ...	203805	7778	3352	15716	25638	39860	30952	10378	42285	31846
LAW ENFORCEMENT RELEASES ...	20895	406	375	2202	2514	4034	3221	2496	3929	1716
COMPLAINTS DENIED	37010	427	746	3037	5603	3986	4748	2315	11239	4909
COMPLAINTS FILED	145900	2945	2271	10477	17521	31840	22983	5565	27117	25221
MISDEMEANOR	62075	109	215	1292	10491	13568	12374	2722	9356	11948
FELONY	83825	2836	2016	9185	7030	18272	10609	2843	17761	13273
LOWER COURT DISPOSITIONS ...	93960	502	685	3363	13846	19327	17707	3939	17093	17498
DISMISSED	28593	344	392	1865	4267	3872	4336	984	8310	4219
ACQUITTED	424	5	5	17	141	47	72	21	29	87
CONVICTED	64943	153	288	1477	9438	15408	13299	2934	8754	13192
SENTENCE										
YOUTH AUTHORITY	3	0	0	0	2	1	0	0	0	0
PROBATION	18683	39	74	292	2936	3277	3677	578	2740	5100
PROBATION WITH JAIL ..	33308	83	164	853	4968	9201	7005	1770	3686	5578
JAIL	9870	30	45	305	1117	2593	2165	595	1369	1651
FINE	2906	1	4	23	387	314	422	55	873	827
OTHER	173	0	1	4	28	22	30	6	46	36
SUPERIOR COURT DISPOSITIONS	51940	2443	1546	7114	3675	12513	5276	1626	10024	7723
DISMISSED	4519	194	195	583	377	783	445	131	1243	568
ACQUITTED	521	124	68	191	138	129	45	15	92	119
CONVICTED	46500	2125	1293	6300	3160	11601	4796	1490	8689	7036
SENTENCE										
DEATH	38	38	0	0	0	0	0	0	0	0
PRISON	15122	1367	719	3292	899	4249	1004	436	1210	1946
YOUTH AUTHORITY	1252	100	27	378	80	434	60	78	75	90
PROBATION	4919	85	76	249	399	675	848	96	1530	961
PROBATION WITH JAIL ..	23474	521	395	2261	1655	5767	2678	847	5653	3697
JAIL	1152	12	22	130	110	301	147	56	170	202
FINE	36	0	0	0	7	3	7	1	17	1
CRC	353	1	1	29	6	169	40	4	72	31
MDSO	141	0	23	0	4	1	0	0	0	103
OTHER	13	1	0	1	0	2	2	0	2	5

NOTE: IT IS ESTIMATED THAT STATEWIDE DATA ARE 30 PERCENT UNDERREPORTED. INDIVIDUAL COUNTIES OR AGENCIES MAY VARY.

(A) MAY INCLUDE DISPOSITIONS FROM PROSECUTOR ORDERED COURT APPEARANCES WHERE NO ARREST OCCURRED.

DISPOSITIONS OF ADULT FELONY APRESTS, 1982
 TYPE OF DISPOSITION BY PERCENT DISTRIBUTION OF ARREST OFFENSE

STATEWIDE

TYPE OF DISPOSITION	ARREST OFFENSE									
	TOTAL (A)	HOMICIDE	FORCIBLE RAPE	ROBBERY	ASSAULT	BURGLARY	THEFT	MOTOR VEHICLE THEFT	DRUG LAW VIOL	ALL OTHER
FELONY ARREST DISPOSITIONS ...	100.0	1.9	1.6	7.7	12.6	19.6	15.2	5.1	20.7	15.6
LAW ENFORCEMENT RELEASES ...	100.0	1.9	1.8	10.5	12.0	19.3	15.4	12.0	18.8	8.2
COMPLAINTS DENIED	100.0	1.2	2.0	8.2	15.1	10.8	12.8	6.3	20.4	13.3
COMPLAINTS FILED	100.0	2.0	1.5	7.2	12.0	21.8	15.8	3.8	18.6	17.3
MISDEMEANOR	100.0	.2	.3	2.1	16.9	21.9	19.9	4.4	15.1	19.2
FELONY	100.0	3.4	2.4	11.0	8.4	21.8	12.7	3.4	21.2	15.8
LOWER COURT DISPOSITIONS ...	100.0	.5	.7	3.6	14.7	20.6	18.8	4.2	18.2	18.6
DISMISSED	100.0	1.2	1.4	6.5	14.9	13.5	15.2	3.4	29.1	14.8
ACQUITTED	100.0	1.2	1.2	4.0	33.3	11.1	17.0	5.0	6.8	20.5
CONVICTED	100.0	.2	.4	2.3	14.5	23.7	20.5	4.5	13.5	20.3
SENTENCE										
YOUTH AUTHORITY	100.0	.0	.0	.0	66.7	33.3	.0	.0	.0	.0
PROBATION	100.0	.2	.4	1.6	15.7	17.5	19.7	2.7	14.9	27.3
PROBATION WITH JAIL ..	100.0	.2	.5	2.6	14.9	27.6	21.0	5.3	11.1	16.7
JAIL	100.0	.3	.5	3.1	11.3	26.3	21.9	6.0	13.9	16.7
FINE	100.0	.0	.1	.8	13.3	10.8	14.5	1.9	30.0	28.5
OTHER	100.0	.0	.6	2.3	16.2	12.7	17.3	3.5	26.6	20.8
SUPERIOR COURT DISPOSITIONS	100.0	4.7	3.0	13.7	7.1	24.1	10.2	3.1	19.3	14.9
DISMISSED	100.0	4.3	4.3	12.9	8.3	17.3	9.8	2.9	27.5	12.6
ACQUITTED	100.0	13.5	7.4	20.7	15.0	14.0	4.9	1.6	10.0	12.9
CONVICTED	100.0	4.6	2.8	13.6	6.8	24.9	10.3	3.2	18.7	15.1
SENTENCE										
DEATH	100.0	100.0	.0	.0	.0	.0	.0	.0	.0	.0
PRISON	100.0	9.0	4.8	21.8	5.9	28.1	6.6	2.9	8.0	12.9
YOUTH AUTHORITY	100.0	8.0	3.0	30.2	6.4	34.7	4.8	3.0	2.8	7.2
PROBATION	100.0	1.7	1.5	5.1	8.1	13.7	17.2	2.0	31.1	19.5
PROBATION WITH JAIL ..	100.0	2.2	1.7	9.6	7.1	24.6	11.4	3.6	24.1	15.7
JAIL	100.0	1.0	1.9	11.3	9.5	26.1	12.8	5.0	14.8	17.5
FINE	100.0	.0	.0	.0	19.4	8.3	19.4	2.8	47.2	2.8
CRC	100.0	.3	.3	8.2	1.7	47.9	11.3	1.1	20.4	8.8
PDSO	100.0	.0	23.4	.0	2.8	.7	.0	.0	.0	73.0
OTHER	100.0	7.7	.0	7.7	.0	15.4	15.4	.0	15.4	38.5

74

NOTE: IT IS ESTIMATED THAT STATEWIDE DATA ARE 30 PERCENT UNDERREPORTED. INDIVIDUAL COUNTIES OR AGENCIES MAY VARY. PERCENTS MAY NOT ADD TO 100.0 BECAUSE OF ROUNDING.

(A) MAY INCLUDE DISPOSITIONS FROM PROSECUTOR ORDERED COURT APPEARANCES WHERE NO ARREST OCCURRED.

ADULT FELONY ARRESTEES CONVICTED AND SENTENCED IN 1982
TYPE OF SENTENCE BY CONVICTED OFFENSE

STATEWIDE

TYPE OF SENTENCE	CONVICTED OFFENSE									
	TOTAL (A)	HOMICIDE	FORCIBLE RAPE	ROBBERY	ASSAULT	BURGLARY	THEFT	MOTOR VEHICLE THEFT	DRUG LAW VIOL	ALL OTHER
TOTAL CONVICTIONS	111443	1276	892	4717	11844	15647	27321	3995	14884	30867
LOWER COURT SENTENCE	64943	0	20	13	7681	5564	19337	2344	6397	23387
YOUTH AUTHORITY	3	0	0	0	1	1	0	0	0	1
PROBATION	18683	0	6	3	2138	722	5170	350	1711	8583
PROBATION WITH JAIL	33308	0	11	6	4499	3842	10587	1444	2914	10005
JAIL	9870	0	2	4	1038	946	3120	529	1198	3033
FINE	2906	0	1	0	192	50	435	16	546	1663
OTHER	173	0	0	0	13	3	25	2	28	102
SUPERIOR COURT SENTENCE	46500	1276	872	4704	3963	10083	7984	1651	8487	7480
DEATH	38	38	0	0	0	0	0	0	0	0
PRISON	15122	1023	646	2971	1052	4120	1579	522	1166	2043
YOUTH AUTHORITY	1252	58	30	355	106	431	103	47	35	87
PROBATION	4919	28	24	100	477	463	1244	93	1485	1005
PROBATION WITH JAIL	23474	127	141	1242	2139	4735	4721	916	5542	3911
JAIL	1152	1	3	12	181	180	256	71	172	276
FINE	36	0	0	0	2	2	8	0	15	9
CRC	353	0	0	24	4	147	71	2	70	35
MDSO	141	0	28	0	2	2	0	0	0	109
OTHER	13	1	0	0	0	3	2	0	2	5

75

NOTE: IT IS ESTIMATED THAT STATEWIDE DATA ARE 30 PERCENT UNDERREPORTED. INDIVIDUAL COUNTIES OR AGENCIES MAY VARY.

THESE CONVICTED OFFENSE DATA INCLUDE BOTH MISDEMEANORS AND FELONIES.
(A) MAY INCLUDE DISPOSITIONS FROM PROSECUTOR ORDERED COURT APPEARANCES WHERE NO ARREST OCCURRED.

ADULT FELONY ARRESTEES CONVICTED AND SENTENCED IN 1982
 TYPE OF SENTENCE BY PERCENT DISTRIBUTION OF CONVICTED OFFENSE

STATEWIDE

TYPE OF SENTENCE	CONVICTED OFFENSE									
	TOTAL (%)	HOMICIDE	FORCIBLE RAPE	ROBBERY	ASSAULT	BURGLARY	THEFT	MOTOR VEHICLE THEFT	DRUG LAW VIOL	ALL OTHER
TOTAL CONVICTIONS	100.0	1.1	.8	4.2	10.6	14.0	24.5	3.6	13.4	27.7
LOWER COURT SENTENCE	100.0	.0	.0	.0	12.1	8.6	29.8	3.6	9.9	36.0
YOUTH AUTHORITY	100.0	.0	.0	.0	33.3	33.3	.0	.0	.0	33.3
PROBATION	100.0	.0	.0	.0	11.4	3.9	27.7	1.9	9.2	45.9
PROBATION WITH JAIL	100.0	.0	.0	.0	13.5	11.5	31.8	4.3	8.7	30.0
JAIL	100.0	.0	.0	.0	10.5	9.6	31.6	5.4	12.1	30.7
FINE	100.0	.0	.0	.0	6.6	1.7	15.0	.7	18.8	57.2
OTHER	100.0	.0	.0	.0	7.5	1.7	14.5	1.2	16.2	59.0
SUPERIOR COURT SENTENCE	100.0	2.7	1.9	10.1	8.5	21.7	17.2	3.6	18.3	16.1
DEATH	100.0	100.0	.0	.0	.0	.0	.0	.0	.0	.0
PRISON	100.0	6.8	4.3	19.6	7.0	27.2	10.4	3.5	7.7	13.5
YOUTH AUTHORITY	100.0	4.6	2.4	28.4	8.5	34.4	8.2	3.8	2.8	6.9
PROBATION	100.0	.6	.5	2.0	9.7	9.4	25.3	1.9	30.2	20.4
PROBATION WITH JAIL	100.0	.5	.6	5.3	9.1	20.2	20.1	3.9	23.6	16.7
JAIL	100.0	.1	.3	1.0	15.7	15.6	22.2	6.2	14.9	24.0
FINE	100.0	.0	.0	.0	5.6	5.6	22.2	.0	41.7	25.0
CRC	100.0	.0	.0	6.6	1.1	41.6	20.1	.6	19.8	9.9
MDSO	100.0	.0	15.9	.0	1.4	1.4	.0	.0	.0	77.3
OTHER	100.0	7.7	.0	.0	.0	23.1	15.4	.0	15.4	38.5

76

NOTE: IT IS ESTIMATED THAT STATEWIDE DATA ARE 30 PERCENT UNDERREPORTED. INDIVIDUAL COUNTIES OR AGENCIES MAY VARY.
 PERCENTS MAY NOT ADD TO 100.0 BECAUSE OF ROUNDING.
 THESE CONVICTED OFFENSE DATA INCLUDE BOTH MISDEMEANORS AND FELONIES.
 (A) MAY INCLUDE DISPOSITIONS FROM PROSECUTOR ORDERED COURT APPEARANCES WHERE NO ARREST OCCURRED.

DISPOSITIONS OF ADULT FELONY ARRESTS, 1982
TYPE OF DISPOSITION BY RACE/ETHNIC GROUP

STATEWIDE

TYPE OF DISPOSITION	TOTAL (A)	RACE/ETHNIC GROUP				
		WHITE (NOT HISPANIC)	HISPANIC	BLACK	OTHER	UNKNOWN
FELONY ARREST DISPOSITIONS ...	203805	88164	45498	64497	2480	3166
LAW ENFORCEMENT RELEASES ...	20895	7160	5500	7864	144	227
COMPLAINTS DENIED	37010	12892	8362	14776	401	579
COMPLAINTS FILED	145900	68112	31636	41857	1935	2360
MISDEMEANOR	62075	29240	14517	16505	759	1054
FELONY	83825	38872	17119	25352	1176	1306
LOWER COURT DISPOSITIONS ...	93960	45752	20326	25005	1304	1573
DISMISSED	28593	14053	5321	8269	458	452
ACQUITTED	424	182	106	126	3	7
CONVICTED	64943	31517	14899	16610	843	1074
SENTENCE						
YOUTH AUTHORITY	3	2	1	0	0	0
PROBATION	18683	10066	3590	4309	265	453
PROBATION WITH JAIL ..	33308	15238	8247	8941	409	473
JAIL	9870	4310	2505	2847	125	83
FINE	2906	1799	523	479	42	63
OTHER	173	102	33	38	2	2
SUPERIOR COURT DISPOSITIONS	51940	22360	11310	16852	631	787
DISMISSED	4519	1906	899	1574	72	68
ACQUITTED	921	335	180	377	13	16
CONVICTED	46500	20119	10231	14901	546	703
SENTENCE						
DEATH	38	13	7	16	1	1
PRISON	15122	5738	3417	5582	171	214
YOUTH AUTHORITY	1252	425	298	496	16	17
PROBATION	4919	2459	784	1507	76	93
PROBATION WITH JAIL ..	23474	10762	5256	6840	260	356
JAIL	1152	431	300	393	17	11
FINE	36	24	7	4	0	1
CRC	353	150	143	49	3	8
MDSO	141	111	16	10	2	2
OTHER	13	6	3	4	0	0

NOTE: IT IS ESTIMATED THAT STATEWIDE DATA ARE 30 PERCENT UNDERREPORTED. INDIVIDUAL COUNTIES OR AGENCIES MAY VARY.

(A) MAY INCLUDE DISPOSITIONS FROM PROSECUTOR ORDERED COURT APPEARANCES WHERE NO ARREST OCCURRED.

DISPOSITIONS OF ADULT FELONY ARRESTS, 1982
 TYPE OF DISPOSITION BY PERCENT DISTRIBUTION OF RACE/ETHNIC GROUP

STATEWIDE

TYPE OF DISPOSITION	TOTAL(A)	RACE/ETHNIC GROUP				
		WHITE (NOT HISPANIC)	HISPANIC	BLACK	OTHER	UNKNOWN
FELONY ARREST DISPOSITIONS ...	100.0	43.3	22.3	31.6	1.2	1.6
LAW ENFORCEMENT RELEASES ...	100.0	34.3	26.3	37.6	.7	1.1
COMPLAINTS DENIED	100.0	34.8	22.6	39.9	1.1	1.6
COMPLAINTS FILED	100.0	46.7	21.7	28.7	1.3	1.6
MISDEMEANOR	100.0	47.1	23.4	26.6	1.2	1.7
FELONY	100.0	46.4	20.4	30.2	1.4	1.6
LOWER COURT DISPOSITIONS ...	100.0	48.7	21.6	26.6	1.4	1.7
DISMISSED	100.0	49.1	18.6	28.9	1.6	1.7
ACQUITTED	100.0	42.9	25.0	29.7	.7	1.7
CONVICTED	100.0	48.5	22.9	25.6	1.3	1.7
SENTENCE						
YOUTH AUTHORITY	100.0	66.7	33.3	.0	.0	.0
PROBATION	100.0	53.9	19.2	23.1	1.4	2.4
PROBATION WITH JAIL ..	100.0	45.7	24.8	26.8	1.2	1.4
JAIL	100.0	43.7	25.4	28.8	1.3	.8
FINE	100.0	61.9	18.0	16.5	1.4	2.2
OTHER	100.0	59.0	19.1	19.7	1.2	1.2
SUPERIOR COURT DISPOSITIONS	100.0	43.0	21.8	32.4	1.2	1.5
DISMISSED	100.0	42.2	19.9	34.8	1.6	1.5
ACQUITTED	100.0	36.4	19.5	40.9	1.4	1.7
CONVICTED	100.0	43.3	22.0	32.0	1.2	1.5
SENTENCE						
DEATH	100.0	34.2	18.4	42.1	2.6	2.6
PRISON	100.0	37.9	22.6	36.9	1.1	1.4
YOUTH AUTHORITY	100.0	33.9	23.8	39.6	1.3	1.4
PROBATION	100.0	50.0	15.9	30.6	1.5	1.9
PROBATION WITH JAIL ..	100.0	45.8	22.4	29.1	1.1	1.5
JAIL	100.0	37.4	26.0	34.1	1.5	1.0
FINE	100.0	66.7	19.4	11.1	.0	2.8
CRC	100.0	42.5	40.5	13.9	.8	2.3
MDSO	100.0	78.7	11.3	7.1	1.4	1.4
OTHER	100.0	46.2	23.1	30.8	.0	.0

78

NOTE: IT IS ESTIMATED THAT STATEWIDE DATA ARE 30 PERCENT UNDERREPORTED. INDIVIDUAL COUNTIES OR AGENCIES MAY VARY. PERCENTS MAY NOT ADD TO 100.0 BECAUSE OF ROUNDING.

(A) MAY INCLUDE DISPOSITIONS FROM PROSECUTOR ORDERED COURT APPEARANCES WHERE NO ARREST OCCURRED.

DISPOSITIONS OF ADULT FELONY ARRESTS, 1982
TYPE OF DISPOSITION BY SEX

STATEWIDE

TYPE OF DISPOSITION	TOTAL(A)	SEX		
		MALE	FEMALE	UNKNOWN
FELONY ARREST DISPOSITIONS ...	203805	174538	28717	550
LAW ENFORCEMENT RELEASES ...	20895	18368	2495	32
COMPLAINTS DENIED	37010	32283	4661	66
COMPLAINTS FILED	145900	123887	21561	452
MISDEMEANOR	62075	51697	10237	141
FELONY	83825	72190	11324	311
LOWER COURT DISPOSITIONS ...	93560	77515	15818	227
DISMISSED	28593	23664	4853	76
ACQUITTED	424	373	51	0
CONVICTED	64543	53878	10514	151
SENTENCE				
YOUTH AUTHORITY	3	3	0	0
PROBATION	18683	14308	4338	37
PROBATION WITH JAIL ..	33308	28268	4957	83
JAIL	9870	8768	1075	27
FINE	2906	2390	512	4
OTHER	173	141	32	0
SUPERIOR COURT DISPOSITIONS	51540	45972	5743	225
DISMISSED	4519	3910	591	18
ACQUITTED	921	853	65	3
CONVICTED	46500	41209	5087	204
SENTENCE				
DEATH	38	38	0	0
PRISON	15122	14216	812	94
YOUTH AUTHORITY	1252	1217	34	1
PROBATION	4919	3716	1188	15
PROBATION WITH JAIL ..	23474	20485	2512	77
JAIL	1152	1080	66	6
FINE	36	28	8	0
CPC	353	276	67	10
MDSO	141	140	0	1
OTHER	13	13	0	0

79

NOTE: IT IS ESTIMATED THAT STATEWIDE DATA ARE 30 PERCENT UNDERREPORTED. INDIVIDUAL COUNTIES OR AGENCIES MAY VARY.

(A) MAY INCLUDE DISPOSITIONS FROM PROSECUTOR ORDERED COURT APPEARANCES WHERE NO ARREST OCCURRED.

DISPOSITIONS OF ADULT FELONY ARRESTS, 1982
 TYPE OF DISPOSITION BY PERCENT DISTRIBUTION OF SEX

STATEWIDE

TYPE OF DISPOSITION	TOTAL(A)	MALE	SEX	FEMALE	UNKNOWN
FELONY ARREST DISPOSITIONS ...	100.0	85.6		14.1	.3
LAW ENFORCEMENT RELEASES ...	100.0	87.9		11.9	.2
COMPLAINTS DENIED	100.0	87.2		12.6	.2
COMPLAINTS FILED	100.0	84.9		14.8	.3
MISDEMEANOR	100.0	83.3		16.5	.2
FELONY	100.0	86.1		13.5	.4
LOWER COURT DISPOSITIONS ...	100.0	82.9		16.8	.2
DISMISSED	100.0	82.8		17.0	.3
ACQUITTED	100.0	88.0		12.0	.0
CONVICTED	100.0	83.0		16.8	.2
SENTENCE					
YOUTH AUTHORITY	100.0	100.0		.0	.0
PROBATION	100.0	76.6		23.2	.2
PROBATION WITH JAIL ..	100.0	84.9		14.9	.2
JAIL	100.0	88.8		10.9	.3
FINE	100.0	82.2		17.6	.1
OTHER	100.0	81.5		18.5	.0
SUPERIOR COURT DISPOSITIONS	100.0	88.5		11.1	.4
DISMISSED	100.0	86.5		13.1	.4
ACQUITTED	100.0	92.6		7.1	.3
CONVICTED	100.0	88.6		10.9	.4
SENTENCE					
DEATH	100.0	100.0		.0	.0
PRISON	100.0	94.0		5.4	.6
YOUTH AUTHORITY	100.0	97.2		2.7	.1
PROBATION	100.0	75.5		24.2	.3
PROBATION WITH JAIL ..	100.0	87.3		12.4	.3
JAIL	100.0	93.8		5.7	.5
FINE	100.0	77.8		22.2	.0
CRC	100.0	78.2		19.0	2.8
MDSO	100.0	99.3		.0	.7
OTHER	100.0	100.0		.0	.0

NOTE: IT IS ESTIMATED THAT STATEWIDE DATA ARE 30 PERCENT UNDERREPORTED. INDIVIDUAL COUNTIES OR AGENCIES MAY VARY. PERCENTS MAY NOT ADD TO 100.0 BECAUSE OF ROUNDING.

(A) MAY INCLUDE DISPOSITIONS FROM PROSECUTOR ORDERED COURT APPEARANCES WHERE NO ARREST OCCURRED.

DISPOSITIONS OF ADULT FELONY ARRESTS, 1982
TYPE OF DISPOSITION BY AGE

STATEWIDE

TYPE OF DISPOSITION	TOTAL (A)	AGE						
		UNDER 20 YEARS	20-24 YEARS	25-29 YEARS	30-34 YEARS	35-39 YEARS	40 AND OVER	UNKNOWN
FELONY ARREST DISPOSITIONS ...	203805	27454	70818	46600	26834	14237	17751	111
LAW ENFORCEMENT RELEASES ...	20895	3675	7817	4614	2349	1189	1248	3
COMPLAINTS DENIED	37010	5232	13158	8505	4777	2452	2873	13
COMPLAINTS FILED	145500	18547	49843	33461	19708	10556	13630	95
MISDEMEANOR	62075	9128	21884	13654	7634	4118	5634	23
FELONY	83825	9419	27959	19827	12074	6478	7996	72
LOWER COURT DISPOSITIONS ...	93960	12898	32437	21183	12198	6584	8629	31
DISMISSED	28593	2964	9495	6816	4172	2261	2877	8
ACQUITTED	424	47	140	103	52	25	57	0
CONVICTED	64543	9887	22802	14264	7574	4298	5695	23
SENTENCE								
YOUTH AUTHORITY	3	2	1	0	0	0	0	0
PROBATION	18683	2993	5921	3882	2376	1386	2121	4
PROBATION WITH JAIL ..	33308	5159	12163	7463	3952	2053	2508	10
JAIL	9870	1215	3592	2299	1336	660	759	9
FINE	2506	487	1068	582	290	186	293	0
OTHER	173	31	57	38	20	13	14	0
SUPERIOR COURT DISPOSITIONS	51940	5649	17406	12298	7510	4012	5001	64
DISMISSED	4519	394	1367	1167	737	373	475	6
ACQUITTED	921	75	258	221	140	91	135	1
CONVICTED	46500	5180	15781	10910	6633	3548	4391	57
SENTENCE								
DEATH	38	0	7	12	14	3	2	0
PRISON	15122	904	5171	3923	2374	1317	1414	19
YOUTH AUTHORITY	1252	865	369	0	0	0	0	18
PROBATION	4919	377	1349	1168	806	497	720	2
PROBATION WITH JAIL ..	23474	2895	8350	5379	3165	1590	2079	16
JAIL	1152	119	405	286	161	79	100	2
FINE	36	4	13	4	2	6	7	0
CRC	353	10	96	109	85	32	21	0
MDSO	141	6	14	27	24	23	47	0
OTHER	13	0	7	2	2	1	1	0

NOTE: IT IS ESTIMATED THAT STATEWIDE DATA ARE 30 PERCENT UNDERREPORTED. INDIVIDUAL COUNTIES OR AGENCIES MAY VARY.

(A) MAY INCLUDE DISPOSITIONS FROM PROSECUTOR ORDERED COURT APPEARANCES WHERE NO ARREST OCCURRED.

DISPOSITIONS OF ADULT FELONY ARRESTS, 1982
TYPE OF DISPOSITION BY PERCENT DISTRIBUTION OF AGE

STATEWIDE

TYPE OF DISPOSITION	TOTAL(A)	AGE						UNKNOWN
		UNDER 20 YEARS	20-24 YEARS	25-29 YEARS	30-34 YEARS	35-39 YEARS	40 AND OVER	
FELONY ARREST DISPOSITIONS ...	100.0	13.5	34.7	22.9	13.2	7.0	8.7	.1
LAW ENFORCEMENT RELEASES ...	100.0	17.6	37.4	22.1	11.2	5.7	6.0	.0
COMPLAINTS DENIED	100.0	14.1	35.6	23.0	12.9	6.6	7.8	.0
COMPLAINTS FILED	100.0	12.7	34.2	22.9	13.5	7.3	9.3	.1
MISDEMEANOR	100.0	14.7	35.3	22.0	12.3	6.6	9.1	.0
FELONY	100.0	11.2	33.4	23.7	14.4	7.7	9.5	.1
LOWER COURT DISPOSITIONS ...	100.0	13.7	34.5	22.5	13.0	7.0	9.2	.0
DISMISSED	100.0	10.4	33.2	23.8	14.6	7.9	10.1	.0
ACQUITTED	100.0	11.1	33.0	24.3	12.3	5.9	13.4	.0
CONVICTED	100.0	15.2	35.1	22.0	12.3	6.6	8.8	.0
SENTENCE								
YOUTH AUTHORITY	100.0	66.7	33.3	.0	.0	.0	.0	.0
PROBATION	100.0	16.0	31.7	20.8	12.7	7.4	11.4	.0
PROBATION WITH JAIL ..	100.0	15.5	36.5	22.4	11.9	6.2	7.5	.0
JAIL	100.0	12.3	36.4	23.3	13.5	6.7	7.7	.1
FINE	100.0	16.8	36.8	20.0	10.0	6.4	10.1	.0
OTHER	100.0	17.9	32.9	22.0	11.6	7.5	8.1	.0
SUPERIOR COURT DISPOSITIONS	100.0	10.9	33.5	23.7	14.5	7.7	9.6	.1
DISMISSED	100.0	8.7	30.3	25.8	16.3	8.3	10.5	.1
ACQUITTED	100.0	8.1	28.0	24.0	15.2	9.9	14.7	.1
CONVICTED	100.0	11.1	33.9	23.5	14.3	7.6	9.4	.1
SENTENCE								
DEATH	100.0	.0	18.4	31.6	36.8	7.9	5.3	.0
PRISON	100.0	6.0	34.2	25.9	15.7	8.7	9.4	.1
YOUTH AUTHORITY	100.0	69.1	29.5	.0	.0	.0	.0	1.4
PROBATION	100.0	7.7	27.4	23.7	16.4	10.1	14.6	.0
PROBATION WITH JAIL ..	100.0	12.3	35.6	22.9	13.5	6.8	8.9	.1
JAIL	100.0	10.3	35.2	24.8	14.0	6.9	8.7	.2
FINE	100.0	11.1	36.1	11.1	5.6	16.7	19.4	.0
CRC	100.0	2.8	27.2	30.9	24.1	9.1	5.9	.0
MDSO	100.0	4.3	9.9	19.1	17.0	16.3	33.3	.0
OTHER	100.0	.0	53.8	15.4	15.4	7.7	7.7	.0

82

NOTE: IT IS ESTIMATED THAT STATEWIDE DATA ARE 30 PERCENT UNDERREPORTED. INDIVIDUAL COUNTIES OR AGENCIES MAY VARY. PERCENTS MAY NOT ADD TO 100.0 BECAUSE OF ROUNDING.

(A) MAY INCLUDE DISPOSITIONS FROM PROSECUTOR ORDERED COURT APPEARANCES WHERE NO ARREST OCCURRED.

ADULT PROBATION ACTIVE CASELOAD ON DECEMBER 31, 1982
 TYPE OF COURT AND PERCENT DISTRIBUTION BY COUNTY

COUNTY	TOTAL TYPE OF COURT		PERCENT SUPERIOR COURT	PERCENT LOWER COURT
		SUPERIOR COURT	LOWER COURT		
ALAMEDA	10,287	3,579	6,708	34.79	65.21
ALPINE	18	2	16	11.11	88.89
AMADOR	225	47	178	20.89	79.11
BUTTE	497	345	152	69.42	30.58
CALAVERAS	222	145	77	65.32	34.68
COLUSA	98	43	55	43.88	56.12
CONTRA COSTA	4,542	935	3,607	20.59	79.41
DEL NORTE	133	66	67	49.62	50.38
EL DORADO	717	299	418	41.70	58.30
FRESNO	7,838	1,261	6,577	16.09	83.91
GLENN	445	133	312	29.89	70.11
HUMBOLDT	293	227	66	77.47	22.53
IMPERIAL	708	295	413	41.67	58.33
INYO	406	184	222	45.32	54.68
KERN	2,314	1,589	725	68.67	31.33
KINGS	935	256	679	27.38	72.62
LAKE	129	58	71	44.96	55.04
LASSEN	85	26	59	30.59	69.41
LOS ANGELES	41,856	20,007	21,849	47.80	52.20
MADERA	575	269	306	46.78	53.22
MARIN	920	412	508	44.78	55.22
MARIPOSA	35	30	5	85.71	14.29
MENDOCINO	251	120	141	45.98	54.02
MERCED	747	500	247	66.93	33.07
MODOC	81	31	50	38.27	61.73
MONO	131	45	86	34.35	65.65
MONTEREY	2,226	1,343	883	60.33	39.67
NAPA	793	236	557	29.76	70.24
NEVADA	571	191	380	33.45	66.55
ORANGE	9,403	3,212	6,191	34.16	65.84
PLACER	493	213	280	43.20	56.80
PLUMAS	112	52	60	46.43	53.57
RIVERSIDE	1,986	535	1,451	26.94	73.06
SACRAMENTO	7,021	3,519	3,402	51.55	48.45
SAN BENITO	151	136	15	90.07	9.93

ADULT PROBATION ACTIVE CASELOAD ON DECEMBER 31, 1982 - Continued
 TYPE OF COURT AND PERCENT DISTRIBUTION BY COUNTY

COUNTY	TOTAL	***** TYPE OF COURT *****		PERCENT SUPERIOR COURT	PERCENT LOWER COURT
		SUPERIOR COURT	LOWER COURT		
SAN BERNARDINO	3,628	2,344	1,284	64.61	35.39
SAN DIEGO	12,108	6,677	5,431	55.15	44.85
SAN FRANCISCO	6,893	3,736	3,157	54.20	45.80
SAN JOAQUIN	1,098	639	459	58.20	41.80
SAN LUIS OBISPO	779	526	253	67.52	32.48
SAN MATEO	3,933	1,039	2,894	26.42	73.58
SANTA BARBARA	6,569	671	5,898	10.21	89.79
SANTA CLARA	8,974	4,475	4,499	49.87	50.13
SANTA CRUZ	1,103	854	249	77.43	22.57
SHASTA	1,063	543	520	51.08	48.92
SIERRA	84	25	59	29.76	70.24
SISKIYOU	141	122	19	86.52	13.48
SOLANO	3,212	798	2,414	24.84	75.16
SONOMA	2,232	473	1,759	21.19	78.81
STANISLAUS	1,656	1,133	523	68.42	31.58
SUTTER	277	133	144	48.01	51.99
TEHAMA	374	106	268	28.34	71.66
TRINITY	92	64	28	69.57	30.43
TULARE	824	520	304	63.11	36.89
TUOLUMNE	592	125	467	21.11	78.89
VENTURA	2,562	1,239	1,323	48.36	51.64
YOLO	1,131	327	804	28.91	71.09
YUBA	430	290	140	67.44	32.56
TOTAL	157,009	67,300	89,709	42.86	57.14

NOTES: THE DATA INCLUDE ONLY THOSE ADULTS PLACED ON SUPERVISED PROBATION.
 DATA ARE LIMITED TO ORIGINAL GRANTS OF PROBATION AND DO NOT INCLUDE SUBSEQUENT GRANTS OF PROBATION TO PERSONS
 ALREADY UNDER PROBATION SUPERVISION IN THE SAME COUNTY.
 PERSONS ON PROBATION IN MORE THAN ONE COUNTY OR UNDER THE JURISDICTION OF BOTH SUPERIOR AND LOWER COURTS ARE
 COUNTED MORE THAN ONE TIME.
 DATA WERE OBTAINED FROM SUMMARY REPORTS (CONTAINING COUNTS ONLY) PROVIDED BY ALL COUNTY PROBATION DEPARTMENTS.

ADULTS PLACED ON PROBATION, JANUARY 1 - DECEMBER 31, 1982
 TYPE OF COURT AND PERCENT DISTRIBUTION BY COUNTY

COUNTY	TOTAL	***** TYPE OF COURT *****		PERCENT SUPERIOR COURT	PERCENT LOWER COURT
		SUPERIOR COURT	LOWER COURT		
ALAMEDA	9,638	2,413	7,225	25.04	74.96
ALPINE	11	0	11	.00	100.00
AMADOR	203	28	175	13.79	86.21
BUTTE	244	150	94	61.48	38.52
CALAVERAS	120	68	52	56.67	43.33
COLUSA	45	14	31	31.11	68.89
CONTRA COSTA	2,829	350	2,479	12.37	87.63
DEL NORTE	59	26	33	44.07	55.93
EL DORADO	329	90	239	27.36	72.64
FRESNO	5,546	521	5,025	9.39	90.61
GLENN	151	35	116	23.18	76.82
HUMBOLDT	110	76	34	69.09	30.91
IMPERIAL	329	139	190	42.25	57.75
INYO	139	67	72	48.20	51.80
KERN	1,020	749	271	73.43	26.57
KINGS	786	126	660	16.03	83.97
LAKE	96	27	69	28.12	71.88
LASSEN	53	15	38	28.30	71.70
LOS ANGELES	27,439	10,051	17,388	36.63	63.37
MADERA	323	121	202	37.46	62.54
MARIN	511	174	337	34.05	65.95
MARIPOSA	24	19	5	79.17	20.83
MENDOCINO	182	66	116	36.26	63.74
MERCED	364	196	168	53.85	46.15
MODOC	56	13	43	23.21	76.79
MONO	59	13	46	22.03	77.97
MONTEREY	844	542	302	64.22	35.78
NAPA	235	90	145	38.30	61.70
NEVADA	369	117	252	31.71	68.29
ORANGE	5,224	1,476	3,748	28.25	71.75
PLACER	255	92	163	36.08	63.92
PLUMAS	83	26	57	31.33	68.67
RIVERSIDE	2,474	820	1,654	33.14	66.86
SACRAMENTO	3,402	1,783	1,619	52.41	47.59
SAN BENITO	70	62	8	88.57	11.43

85

ADULTS PLACED ON PROBATION, JANUARY 1 - DECEMBER 31, 1982 - Continued
 TYPE OF COURT AND PERCENT DISTRIBUTION BY COUNTY

COUNTY	TOTAL	***** TYPE OF COURT *****		PERCENT SUPERIOR COURT	PERCENT LOWER COURT
		SUPERIOR COURT	LOWER COURT		
SAN BERNARDINO	2,374	1,451	923	61.12	38.88
SAN DIEGO	6,505	3,314	3,191	50.95	49.05
SAN FRANCISCO	3,913	1,814	2,099	46.36	53.64
SAN JOAQUIN	546	302	244	55.31	44.69
SAN LUIS OBISPO	366	183	183	50.00	50.00
SAN MATEO	2,803	588	2,215	20.98	79.02
SANTA BARBARA	3,129	392	2,737	12.53	87.47
SANTA CLARA	4,659	2,235	2,424	47.97	52.03
SANTA CRUZ	546	400	146	73.26	26.74
SHASTA	635	222	413	34.96	65.04
SIERRA	43	4	39	9.30	90.70
SISKIYOU	78	65	13	83.33	16.67
SOLANO	2,641	514	2,127	19.46	80.54
SONOMA	1,358	261	1,097	19.22	80.78
STANISLAUS	693	455	238	65.66	34.34
SUTTER	209	77	132	36.84	63.16
TEHAMA	255	55	200	21.57	78.43
TRINITY	49	29	20	59.18	40.82
TULARE	500	325	175	65.00	35.00
TUOLUMNE	404	57	347	14.11	85.89
VENTURA	1,651	746	905	45.18	54.82
YOLO	730	211	519	28.90	71.10
YUBA	319	174	145	54.55	45.45
TOTAL	98,028	34,429	63,599	35.12	64.88

98

NOTES: THE DATA INCLUDE ONLY THOSE ADULTS PLACED ON SUPERVISED PROBATION.
 DATA ARE LIMITED TO ORIGINAL GRANTS OF PROBATION AND DO NOT INCLUDE SUBSEQUENT GRANTS OF PROBATION TO PERSONS
 ALREADY UNDER PROBATION SUPERVISION IN THE SAME COUNTY.
 PERSONS ON PROBATION IN MORE THAN ONE COUNTY OR UNDER THE JURISDICTION OF BOTH SUPERIOR AND LOWER COURTS ARE
 COUNTED MORE THAN ONE TIME.
 DATA WERE OBTAINED FROM SUMMARY REPORTS (CONTAINING COUNTS ONLY) PROVIDED BY ALL COUNTY PROBATION DEPARTMENTS.

ADULTS REMOVED FROM SUPERIOR COURT PROBATION, JANUARY 1 - DECEMBER 31, 1982
 TYPE OF REMOVAL AND PERCENT DISTRIBUTION BY COUNTY

COUNTY	TOTAL	***** TYPE OF REMOVAL *****			PERCENT TERMINATED PROBATION	PERCENT VIOLATED PROBATION	PERCENT OTHER ^A
		TERMINATED PROBATION	VIOLATED PROBATION	OTHER ^A			
ALAMEDA	2,443	1,338	1,083	22	54.77	44.33	.90
ALPINE	1	1	0	0	100.00	.00	.00
AMADOR	16	11	5	0	68.75	31.25	.00
BUTTE	148	96	51	1	64.86	34.46	.68
CALAVERAS	49	27	9	13	55.10	18.37	26.53
COLUSA	13	11	2	0	84.62	15.38	.00
CONTRA COSTA	526	285	162	79	54.18	30.80	15.02
DEL NORTE	18	12	5	1	66.67	27.78	5.56
EL DORADO	64	62	2	0	96.88	3.12	.00
FRESNO	461	313	148	0	67.90	32.10	.00
GLENN	35	31	4	0	88.57	11.43	.00
HUMBOLDT	89	67	18	4	75.28	20.22	4.49
IMPERIAL	115	63	52	0	54.78	45.22	.00
INYO	30	24	4	2	80.00	13.33	6.67
KERN	564	257	222	85	45.57	39.36	15.07
KINGS	59	30	22	7	50.85	37.29	11.86
LAKE	26	24	2	0	92.31	7.69	.00
LASSEN	7	5	2	0	71.43	28.57	.00
LOS ANGELES	9,540	6,116	2,939	485	64.11	30.81	5.08
MADERA	90	40	48	2	44.44	53.33	2.22
MARIN	208	138	69	1	66.35	33.17	.48
MARIPOSA	8	4	2	2	50.00	25.00	25.00
MENDOCINO	60	32	26	2	53.33	43.33	3.33
MERCED	209	113	74	22	54.07	35.41	10.53
MODOC	9	7	1	1	77.78	11.11	11.11
MONO	12	12	0	0	100.00	.00	.00
MONTEREY	414	251	163	0	60.63	39.37	.00
NAPA	85	62	22	1	72.94	25.88	1.18
NEVADA	72	44	24	4	61.11	33.33	5.56
ORANGE	1,509	960	405	144	63.62	26.84	9.54
PLACER	76	49	24	3	64.47	31.58	3.95
PLUMAS	28	23	5	0	82.14	17.86	.00
RIVERSIDE	892	656	177	59	73.54	19.84	6.61
SACRAMENTO	1,519	901	448	170	59.32	29.49	11.19
SAN BENITO	39	28	8	3	71.79	20.51	7.69

ADULTS REMOVED FROM SUPERIOR COURT PROBATION, JANUARY 1 - DECEMBER 31, 1982 - Continued
 TYPE OF REMOVAL AND PERCENT DISTRIBUTION BY COUNTY

COUNTY	TOTAL	***** TYPE OF REMOVAL *****			PERCENT TERMINATED PROBATION	PERCENT VIOLATED PROBATION	PERCENT OTHER ^A
		TERMINATED PROBATION	VIOLATED PROBATION	OTHER ^A			
SAN BERNARDINO	928	520	321	87	56.03	34.59	9.38
SAN DIEGO	2,787	1,274	1,424	89	45.71	51.09	3.19
SAN FRANCISCO	1,740	1,039	644	57	59.71	37.01	3.28
SAN JOAQUIN	182	138	40	4	75.82	21.98	2.20
SAN LUIS OBISPO	231	159	65	7	68.83	28.14	3.03
SAN MATEO	365	168	193	4	46.03	52.88	1.10
SANTA BARBARA	479	238	44	197	49.69	9.19	41.13
SANTA CLARA	2,788	1,964	816	8	70.44	29.27	.29
SANTA CRUZ	272	116	149	7	42.65	54.78	2.57
SHASTA	211	129	79	3	61.14	37.44	1.42
SIERRA	5	5	0	0	100.00	.00	.00
SISKIYOU	36	28	7	1	77.78	19.44	2.78
SOLANO	419	226	175	18	53.94	41.77	4.30
SONOMA	169	89	76	4	52.66	44.97	2.37
STANISLAUS	403	256	128	19	63.52	31.76	4.71
SUTTER	65	37	13	15	56.92	20.00	23.08
TEHAMA	68	58	7	3	85.29	10.29	4.41
TRINITY	8	7	1	0	87.50	12.50	.00
TULARE	188	96	69	23	51.06	36.70	12.23
TUOLUMNE	26	21	5	0	80.77	19.23	.00
VENTURA	500	261	234	5	52.20	46.80	1.00
YOLO	184	142	42	0	77.17	22.83	.00
YUBA	84	44	39	1	52.38	46.43	1.19
TOTAL	31,572	19,108	10,799	1,665	60.52	34.20	5.27

^AINCLUDES TRANSFERS OF JURISDICTION FROM ONE COUNTY TO ANOTHER, DEATHS, SENTENCES VACATED, APPEALS THAT WERE APPROVED, DEPORTATIONS, ETC.
 NOTES: THE DATA INCLUDE ONLY THOSE ADULTS PLACED ON SUPERVISED PROBATION.
 DATA ARE LIMITED TO ORIGINAL GRANTS OF PROBATION AND DO NOT INCLUDE SUBSEQUENT GRANTS OF PROBATION TO PERSONS ALREADY UNDER PROBATION SUPERVISION IN THE SAME COUNTY.
 PERSONS ON PROBATION IN MORE THAN ONE COUNTY OR UNDER THE JURISDICTION OF BOTH SUPERIOR AND LOWER COURTS ARE COUNTED MORE THAN ONE TIME.
 DATA WERE OBTAINED FROM SUMMARY REPORTS (CONTAINING COUNTS ONLY) PROVIDED BY ALL COUNTY PROBATION DEPARTMENTS.

ADULTS REMOVED FROM LOWER COURT PROBATION, JANUARY 1 - DECEMBER 31, 1982
 TYPE OF REMOVAL AND PERCENT DISTRIBUTION BY COUNTY

COUNTY	TOTAL	***** TYPE OF REMOVAL *****			PERCENT TERMINATED PROBATION	PERCENT VIOLATED PROBATION	PERCENT OTHER ^A
		TERMINATED PROBATION	VIOLATED PROBATION	OTHER ^A			
ALAMEDA	6,715	3,928	2,736	51	58.50	40.74	.76
ALPINE	0	0	0	0	.00	.00	.00
AMADOR	119	52	66	1	43.70	55.46	.84
BUTTE	97	78	19	0	80.41	19.59	.00
CALAVERAS	46	22	11	13	47.83	23.91	28.26
COLUSA	19	16	3	0	84.21	15.79	.00
CONTRA COSTA	2,508	1,811	617	80	72.21	24.60	3.19
DEL NORTE	21	13	6	2	61.90	28.57	9.52
EL DORADO	166	157	9	0	94.58	5.42	.00
FRESNO	1,955	1,293	662	0	66.14	33.86	.00
GLENN	65	46	19	0	70.77	29.23	.00
HUMBOLDT	44	32	10	2	72.73	22.73	4.55
IMPERIAL	288	208	80	0	72.22	27.78	.00
INYO	44	42	0	2	95.45	.00	4.55
KERN	481	258	107	116	53.64	22.25	24.12
KINGS	139	57	78	4	41.01	56.12	2.88
LAKE	65	62	3	0	95.38	4.62	.00
LASSEN	49	47	2	0	95.92	4.08	.00
LOS ANGELES	16,829	10,786	5,183	860	64.09	30.80	5.11
MADERA	203	140	63	0	68.97	31.03	.00
MARIN	317	227	88	2	71.61	27.76	.63
MARIPOSA	6	6	0	0	100.00	.00	.00
MENDOCINO	105	79	26	0	75.24	24.76	.00
MERCED	195	131	41	23	67.18	21.03	11.79
MODOC	18	15	3	0	83.33	16.67	.00
MONO	26	26	0	0	100.00	.00	.00
MONTEREY	305	227	78	0	74.43	25.57	.00
NAPA	202	168	34	0	83.17	16.83	.00
NEVADA	312	259	52	1	83.01	16.67	.32
ORANGE	4,208	2,520	1,443	245	59.89	34.29	5.82
PLACER	125	88	19	18	70.40	15.20	14.40
PLUMAS	42	41	1	0	97.62	2.38	.00
RIVERSIDE	2,066	1,607	392	67	77.78	18.97	3.24
SACRAMENTO	1,502	1,091	405	6	72.64	26.96	.40
SAN BENITO	8	5	3	0	62.50	37.50	.00

ADULTS REMOVED FROM LOWER COURT PROBATION, JANUARY 1 - DECEMBER 31, 1982 - Continued
 TYPE OF REMOVAL AND PERCENT DISTRIBUTION BY COUNTY

COUNTY	TOTAL	***** TYPE OF REMOVAL *****			PERCENT TERMINATED PROBATION	PERCENT VIOLATED PROBATION	PERCENT OTHER ^A
		TERMINATED PROBATION	VIOLATED PROBATION	OTHER ^A			
SAN BERNARDINO	1,419	1,026	341	52	72.30	24.03	3.66
SAN DIEGO	5,127	3,515	1,562	50	68.56	30.47	.98
SAN FRANCISCO	1,464	889	566	9	60.72	38.66	.61
SAN JOAQUIN	314	236	73	5	75.16	23.25	1.59
SAN LUIS OBISPO	197	111	77	9	56.35	39.09	4.57
SAN MATEO	2,163	1,465	688	10	67.73	31.81	.46
SANTA BARBARA	2,037	1,372	271	394	67.35	13.30	19.34
SANTA CLARA	3,491	2,373	1,118	0	67.97	32.03	.00
SANTA CRUZ	182	84	94	4	46.15	51.65	2.20
SHASTA	255	192	62	1	75.29	24.31	.39
SIERRA	30	25	5	0	83.33	16.67	.00
SISKIYOU	25	18	7	0	72.00	28.00	.00
SOLANO	2,409	1,824	585	0	75.72	24.28	.00
SONOMA	951	563	387	1	59.20	40.69	.11
STANISLAUS	387	230	152	5	59.43	39.28	1.29
SUTTER	98	48	13	37	48.98	13.27	37.76
TEHAMA	149	119	21	9	79.87	14.09	6.04
TRINITY	12	11	1	0	91.67	8.33	.00
TULARE	275	153	63	59	55.64	22.91	21.45
TUOLUMNE	159	133	26	0	83.65	16.35	.00
VENTURA	936	605	331	0	64.64	35.36	.00
YOLO	565	453	112	0	80.18	19.82	.00
YUBA	205	108	88	9	52.68	42.93	4.39
TOTAL	62,140	41,091	18,902	2,147	66.13	30.42	3.46

^AINCLUDES TRANSFERS OF JURISDICTION FROM ONE COUNTY TO ANOTHER, DEATHS, SENTENCES VACATED, APPEALS THAT WERE APPROVED, DEPORTATIONS, ETC.

NOTES: THE DATA INCLUDE ONLY THOSE ADULTS PLACED ON SUPERVISED PROBATION.
 DATA ARE LIMITED TO ORIGINAL GRANTS OF PROBATION AND DO NOT INCLUDE SUBSEQUENT GRANTS OF PROBATION TO PERSONS ALREADY UNDER PROBATION SUPERVISION IN THE SAME COUNTY.
 PERSONS ON PROBATION IN MORE THAN ONE COUNTY OR UNDER THE JURISDICTION OF BOTH SUPERIOR AND LOWER COURTS ARE COUNTED MORE THAN ONE TIME.
 DATA WERE OBTAINED FROM SUMMARY REPORTS (CONTAINING COUNTS ONLY) PROVIDED BY ALL COUNTY PROBATION DEPARTMENTS.

REFERRALS OF JUVENILES TO PROBATION DEPARTMENTS
FOR DELINQUENT ACTS, 1982
NEW REFERRALS SHOWING PROBATION DEPARTMENT DISPOSITION BY COUNTY

***** PROBATION DEPARTMENT DISPOSITION *****

COUNTY	TOTAL	CLOSED	TRANSFERRED	INFORMAL PROBATION	PETITION FILED
ALAMEDA	7,445	4,379	439	415	2,212
ALPINE	17	5	3	0	9
AMADOR	156	44	24	57	31
BUTTE	852	489	43	31	289
CALAVERAS	87	4	3	35	45
COLUSA	87	44	17	10	16
CONTRA COSTA	4,874	1,887	191	885	1,911
DEL NORTE	193	116	0	30	47
EL DORADO	591	322	52	111	106
FRESNO	4,523	1,622	16	1,500	1,385
GLENN	122	24	11	62	25
HUMBOLDT	617	343	1	133	140
IMPERIAL	956	617	19	112	208
INYO	211	66	15	65	65
KERN	2,847	1,330	10	48	1,459
KINGS	885	545	39	119	182
LAKE	219	123	7	46	43
LASSEN	139	53	0	48	38
LOS ANGELES	21,392	7,837	0	2,571	10,984
MADERA	959	593	111	15	240
MARIN	759	361	26	73	299
MARIPOSA	109	34	13	30	32
MENDOCINO	535	240	20	62	213
MERCED	1,689	923	190	280	296
MODOC	99	68	4	10	17
MONO	57	4	25	9	19
MONTEREY	2,143	1,115	73	145	810
NAPA	281	74	15	64	128
NEVADA	376	173	6	95	102
ORANGE	8,446	3,413	0	984	4,049
PLACER	1,259	580	183	238	258
PLUMAS	123	49	1	40	33
RIVERSIDE	5,064	2,888	272	542	1,362
SACRAMENTO	5,227	2,667	401	382	1,777
SAN BENITO	343	216	18	57	52

REFERRALS OF JUVENILES TO PROBATION DEPARTMENTS
FOR DELINQUENT ACTS, 1982
NEW REFERRALS SHOWING PROBATION DEPARTMENT DISPOSITION BY COUNTY - CONTINUED

***** PROBATION DEPARTMENT DISPOSITION *****

COUNTY	TOTAL	CLOSED	TRANSFERRED	INFORMAL PROBATION	PETITION FILED
SAN BERNARDINO	8,403	5,266	216	1,348	1,573
SAN DIEGO	9,289	6,162	0	806	2,321
SAN FRANCISCO	4,756	3,382	103	155	1,116
SAN JOAQUIN	3,057	2,002	21	249	785
SAN LUIS OBISPO	595	181	1	153	260
SAN MATEO	2,118	996	0	24	1,098
SANTA BARBARA	2,206	1,175	39	466	526
SANTA CLARA	5,698	2,374	0	1,262	2,062
SANTA CRUZ	1,715	1,213	2	90	410
SHASTA	1,059	550	75	88	346
SIERRA	0	0	0	0	0
SISKIYOU	246	132	1	91	22
SOLANO	1,488	745	64	137	542
SONOMA	2,427	1,804	45	173	405
STANISLAUS	2,520	1,272	142	458	648
SUTTER	282	147	40	30	65
TEHAMA	348	131	31	112	74
TRINITY	80	45	1	19	15
TULARE	1,006	235	20	1	750
TUOLUMNE	238	79	27	49	83
VENTURA	3,551	2,337	98	129	987
YOLO	825	471	75	175	104
YUBA	592	326	85	92	89
TOTAL	126,181	64,273	3,334	15,411	43,163

92

REFERRALS OF JUVENILES TO PROBATION DEPARTMENTS
FOR DELINQUENT ACTS, 1982
NEW REFERRALS SHOWING PROBATION DEPARTMENT DISPOSITION BY REFERRAL OFFENSE
STATEWIDE

***** PROBATION DEPARTMENT DISPOSITION *****

REFERRAL OFFENSE	TOTAL	CLOSED	TRANSFERRED	INFORMAL PROBATION	PETITION FILED
LAW VIOLATIONS					
FELONY LEVEL					
HOMICIDE	195	36	1	0	158
MANSLAUGHTER-VEHICULAR	30	2	0	0	28
FORCIBLE RAPE	357	99	1	11	246
ROBBERY	3,273	612	12	168	2,481
ASSAULT	4,262	1,327	46	321	2,568
BURGLARY	19,916	5,192	222	3,204	11,298
THEFT	11,240	4,457	173	1,586	5,024
MOTOR VEHICLE THEFT	3,595	1,273	203	317	1,802
FORGERY/CHECKS/CREDIT CARDS	728	216	15	108	389
NARCOTICS	670	291	20	106	253
MARIJUANA	2,398	1,039	50	379	930
DANGEROUS DRUGS	1,008	478	34	165	331
OTHER DRUG VIOLATIONS	114	45	1	18	50
ALL OTHER	5,088	2,339	191	511	2,047
93 TOTAL FELONY LEVEL	52,874	17,406	969	6,894	27,605
MISDEMEANOR LEVEL					
ASSAULT AND BATTERY	7,685	3,604	130	1,108	2,843
PETTY THEFT	17,239	11,115	700	2,487	2,937
OTHER THEFT	562	375	15	48	124
CHECKS/CREDIT CARDS	43	14	0	11	18
MARIJUANA	3,800	2,652	66	750	332
OTHER DRUGS	678	298	10	98	272
WEAPONS	883	422	11	127	323
DRIVE UNDER INFLUENCE	2,150	464	104	73	1,509
DRUNK	4,065	2,748	134	480	703
DISTURBING THE PEACE	1,967	1,359	43	262	303
GLUE SNIFFING	735	396	10	106	223
MALICIOUS MISCHIEF	450	207	14	68	161
LIQUOR LAW VIOLATIONS	6,822	5,585	278	525	434
JOY RIDING	641	323	16	96	206
ALL OTHER	17,523	10,744	660	1,584	4,535
TOTAL MISDEMEANOR LEVEL	65,243	40,306	2,191	7,823	14,923
STATUS OFFENSES					
RUNAWAY	2,732	2,375	68	104	185
TRUANCY	978	419	4	357	198
CURFEW	1,959	1,841	81	34	3
INCORRIGIBLE	2,356	1,896	21	198	241
ALL OTHER	39	30	0	1	8
TOTAL STATUS OFFENSES	8,064	6,561	174	694	635
TOTAL	126,181	64,273	3,334	15,411	43,163

REFERRALS OF JUVENILES TO PROBATION DEPARTMENTS
FOR DELINQUENT ACTS, 1982
NEW REFERRALS SHOWING PROBATION DEPARTMENT DISPOSITION BY SEX, AGE, RACE/ETHNIC GROUP,
DETENTION, REFERRAL SOURCE, AND PROSECUTOR ACTION
STATEWIDE

	***** PROBATION DEPARTMENT DISPOSITION *****				
	TOTAL	CLOSED	TRANSFERRED	INFORMAL PROBATION	PETITION FILED
SEX					
MALE	98,246	47,384	2,472	12,306	36,084
FEMALE	27,935	16,889	862	3,105	7,079
AGE					
9-UNDER	945	748	28	100	69
10-11	2,955	1,869	55	540	491
12-13	13,812	7,235	284	2,497	3,796
14-15	37,553	18,451	928	5,445	12,729
16-17	62,335	32,092	1,894	6,503	21,846
18-OVER	8,581	3,878	145	326	4,232
RACE/ETHNIC GROUP					
WHITE (NOT HISPANIC)	68,769	35,762	2,067	9,384	21,556
HISPANIC	28,780	14,110	585	3,406	10,679
BLACK	19,208	8,782	368	1,855	8,203
AMERICAN INDIAN	803	422	18	92	271
CHINESE	496	345	4	38	109
JAPANESE	148	62	4	20	62
FILIPINO	593	343	10	68	172
OTHER	2,717	1,446	64	279	928
UNKNOWN	4,667	3,001	214	269	1,183
DETENTION					
NOT DETAINED	91,867	51,419	2,269	13,206	24,973
DETAINED-NONSECURE FACILITY	2,595	2,127	27	82	359
DETAINED-SECURE FACILITY	31,444	10,650	1,034	2,108	17,652
UNKNOWN	275	77	4	15	179
REFERRAL SOURCE					
LAW ENFORCEMENT	115,595	59,501	3,087	14,379	38,628
SCHOOL	1,201	542	3	376	280
OTHER PUBLIC AGENCY/INDIVIDUAL	3,661	1,697	138	245	1,581
PARENTS/GUARDIAN	705	518	2	116	69
PRIVATE AGENCY/INDIVIDUAL	136	101	6	4	25
TRANSFER-OTHER COUNTY/STATE	3,605	1,130	91	169	2,215
OTHER	1,278	784	7	122	365
PROSECUTOR ACTION					
NO AFFIDAVIT FILED	80,173	60,969	3,243	15,325	636
AFFIDAVIT ACCEPTED	42,527	0	0	0	42,527
AFFIDAVIT NOT ACCEPTED	3,481	3,304	91	86	0
TOTAL	126,181	64,273	3,334	15,411	43,163

DISPOSITIONS OF JUVENILES REFERRED TO PROBATION DEPARTMENTS
FOR DELINQUENT ACTS, 1982
NEW REFERRALS SHOWING SEX AND RACE/ETHNIC GROUP BY TYPE OF DISPOSITION
STATEWIDE

	***** SEX *****			***** RACE/ETHNIC GROUP *****				
	TOTAL	MALE	FEMALE	WHITE (NOT HISPANIC)	HISPANIC	BLACK	OTHER	UNKNOWN
DISPOSITIONS OF REFERRALS FOR DELINQUENT ACTS								
NOT DETAINED.....	91,867	71,728	20,139	51,526	19,884	13,190	3,299	3,968
DETAINED-NONSECURE FACILITY.....	2,595	1,115	1,480	1,624	487	347	105	32
DETAINED-SECURE FACILITY.....	31,444	25,212	6,232	15,477	8,371	5,623	1,343	630
UNKNOWN.....	275	191	84	142	38	48	10	37
TOTAL.....	126,181	98,246	27,935	68,769	28,780	19,208	4,757	4,667
PROBATION DEPARTMENT DISPOSITION								
CLOSED.....	64,273	47,384	16,889	35,762	14,110	8,782	2,618	3,001
TRANSFERRED.....	3,334	2,472	862	2,067	585	368	100	214
INFORMAL PROBATION.....	15,411	12,306	3,105	9,384	3,406	1,855	497	269
PETITION FILED.....	43,163	36,084	7,079	21,556	10,679	8,203	1,542	1,183
TOTAL.....	126,181	98,246	27,935	68,769	28,780	19,208	4,757	4,667
PROSECUTOR ACTION								
NO AFFIDAVIT FILED.....	80,173	59,580	20,593	45,660	17,381	10,701	3,121	3,310
AFFIDAVIT ACCEPTED.....	42,527	35,812	6,715	21,166	10,563	8,126	1,510	1,162
AFFIDAVIT NOT ACCEPTED.....	3,481	2,854	627	1,943	836	381	126	195
TOTAL.....	126,181	98,246	27,935	68,769	28,780	19,208	4,757	4,667
COURT DISPOSITION								
CLOSED/DISMISSED/TRANSFERRED.....	10,063	8,099	1,964	5,111	2,365	1,969	352	266
REMANDED TO ADULT COURT.....	313	278	35	116	90	80	23	4
INFORMAL PROBATION.....	529	430	99	358	92	46	24	9
NON-WARD PROBATION.....	1,808	1,450	358	1,220	300	203	62	23
WARDSHIP PROBATION.....	29,890	25,307	4,583	14,575	7,689	5,693	1,059	874
CALIFORNIA YOUTH AUTHORITY.....	560	520	40	176	143	212	22	7
TOTAL.....	43,163	36,084	7,079	21,556	10,679	8,203	1,542	1,183
WARDSHIP PLACEMENTS								
OWN/RELATIVE'S HOME.....	23,126	19,705	3,421	11,230	6,083	4,252	856	705
NONSECURE COUNTY FACILITY.....	541	448	93	302	82	86	27	44
SECURE COUNTY FACILITY.....	2,150	1,865	285	1,244	571	212	47	76
CALIFORNIA YOUTH AUTHORITY.....	560	520	40	176	143	212	22	7
OTHER PUBLIC FACILITY.....	1,556	1,465	91	426	481	600	44	5
PRIVATE FACILITY.....	770	567	203	537	93	98	29	13
OTHER.....	1,747	1,257	490	836	379	445	56	31
TOTAL.....	30,450	25,827	4,623	14,751	7,832	5,905	1,081	881

REFERRALS OF JUVENILES TO PROBATION DEPARTMENTS
FOR DELINQUENT ACTS, 1982

REFERRAL TYPE AND PROBATION DEPARTMENT DISPOSITION BY REFERRAL OFFENSE

REFERRAL OFFENSE	STATEWIDE		PROBATION DEPARTMENT DISPOSITION.....		
	TOTAL	NEW	SUBSEQUENT	CLOSED TRANSFERRED	INFORMAL PROBATION	PETITION FILED
TOTAL	162165	126181	35984	73922	15637	72606
LAW VIOLATIONS	153168	118117	35051	66770	14924	71474
FELONY LEVEL	66287	52874	13413	19890	6943	39454
HOMICIDE	340	195	145	41	0	299
MANSLAUGHTER-VEHICULAR	30	30	0	2	0	28
FORCIBLE RAPE	442	357	85	107	12	323
ROBBERY	4451	3273	1178	691	168	3592
ASSAULT	5548	4262	1286	1522	324	3702
BURGLARY	25231	19916	5315	5913	3232	16086
THEFT	13812	11240	2572	4969	1597	7246
MOTOR VEHICLE THEFT	4659	3595	1064	1594	318	2747
FORGERY/CHECKS/CREDIT/CARDS	883	728	155	251	108	524
NARCOTICS	751	670	81	337	106	308
MARIJUANA	2817	2398	419	1164	380	1273
DANGEROUS DRUGS	1206	1008	198	544	166	496
OTHER DRUG VIOLATIONS	131	114	17	48	18	65
ALL OTHER	5986	5088	898	2707	514	2765
MISDEMEANOR LEVEL	86881	65243	21638	46860	7981	32020
ASSAULT AND BATTERY	9605	7685	1920	4146	1126	4333
PETTY THEFT	19793	17239	2554	12456	2534	4803
OTHER THEFT	666	562	104	419	50	197
CHECKS/CREDIT CARDS	48	43	5	14	11	23
MARIJUANA	4322	3800	522	2952	764	606
OTHER DRUGS	966	678	288	353	99	514
WEAPONS	1053	883	170	456	129	468
DRIVE UNDER INFLUENCE	2572	2150	422	595	73	1904
DRUNK	5178	4065	1113	3327	492	1359
DISTURBING THE PEACE	2390	1967	423	1597	266	527
GLUE SNIFFING	1023	735	288	476	109	438
MALICIOUS MISCHIEF	556	450	106	238	68	250
LIQUOR LAW VIOLATIONS	7634	6822	812	6286	548	800
JOY RIDING	798	641	157	375	96	327
ALL OTHER	30277	17523	12754	13190	1616	15471
STATUS OFFENSES	8997	8064	933	7152	713	1832
RUNAWAY	2853	2732	121	2528	109	216
TRUANCY	1078	978	100	477	364	237
CURFEW	2133	1959	174	2087	38	8
INCORRIGIBLE	2511	2356	155	2026	201	284
ALL OTHER	422	39	383	34	1	387

JUVENILE COURT DISPOSITIONS RESULTING FROM PETITIONS
FOR DELINQUENT ACTS, 1982
NEW REFERRALS SHOWING COURT DISPOSITION BY COUNTY

***** COURT DISPOSITION *****

COUNTY	TOTAL	CLOSED/ DISMISSED/ TRANSFERRED	REMANDED TO ADULT COURT	INFORMAL PROBATION	NON-WARD PROBATION	WARDSHIP PROBATION	CALIFORNIA YOUTH AUTHORITY
ALAMEDA	2,212	513	24	0	1	1,647	27
ALPINE	9	9	0	0	0	0	0
AMADOR	31	2	1	0	13	14	1
BUTTE	289	93	2	3	24	158	9
CALAVERAS	45	16	0	0	1	28	0
COLUSA	16	5	0	0	1	10	0
CONTRA COSTA	1,911	820	2	0	387	696	6
DEL NORTE	47	13	0	0	0	34	0
EL DORADO	106	22	4	0	3	77	0
FRESNO	1,385	415	8	3	7	940	12
GLENN	25	7	0	0	5	13	0
HUMBOLDT	140	43	0	0	0	95	2
IMPERIAL	208	49	2	4	2	150	1
INYO	65	18	2	0	7	37	1
KERN	1,459	291	1	0	7	1,148	12
KINGS	182	39	1	1	46	93	2
LAKE	43	13	0	0	0	29	1
LASSEN	38	8	1	0	1	27	1
LOS ANGELES	10,984	2,135	30	0	118	8,413	288
MADERA	240	55	3	0	0	179	3
MARIN	299	62	0	0	75	162	0
MARIPOSA	32	13	0	1	3	15	0
MENDOCINO	213	66	11	3	2	129	2
MERCED	296	66	6	13	30	179	2
MODOC	17	2	0	1	6	7	1
MONO	19	6	0	6	3	4	0
MONTEREY	810	186	1	21	1	596	5
NAPA	128	27	1	0	13	85	2
NEVADA	102	17	0	2	1	80	2
ORANGE	4,049	879	36	230	15	2,875	14
PLACER	258	115	2	0	6	131	4
PLUMAS	33	9	0	2	8	13	1
RIVERSIDE	1,362	340	6	3	73	919	21
SACRAMENTO	1,777	331	18	119	98	1,196	15
SAN BENITO	52	11	0	0	8	33	0

CONTINUED

2 OF 3

JUVENILE COURT DISPOSITIONS RESULTING FROM PETITIONS
FOR DELINQUENT ACTS, 1982
NEW REFERRALS SHOWING COURT DISPOSITION BY COUNTY - CONTINUED

***** COURT DISPOSITION *****

COUNTY	TOTAL	CLOSED/ DISMISSED/ TRANSFERRED	REMANDED TO ADULT COURT	INFORMAL PROBATION	NON-WARD PROBATION	WARDSHIP PROBATION	CALIFORNIA YOUTH AUTHORITY
SAN BERNARDINO	1,573	431	1	1	1	1,133	6
SAN DIEGO	2,321	435	56	0	56	1,752	22
SAN FRANCISCO	1,116	381	13	3	27	681	11
SAN JOAQUIN	785	207	0	16	8	550	4
SAN LUIS OBISPO	260	68	2	5	54	125	6
SAN MATEO	1,098	273	12	1	20	777	15
SANTA BARBARA	526	163	4	20	22	315	2
SANTA CLARA	2,062	363	23	11	69	1,583	13
SANTA CRUZ	410	118	3	4	141	141	3
SHASTA	346	76	3	0	54	210	3
SIERRA	0	0	0	0	0	0	0
SISKIYOU	22	3	0	1	1	17	0
SOLANO	542	112	13	4	15	395	3
SONOMA	405	108	2	24	166	104	1
STANISLAUS	648	157	2	14	109	356	10
SUTTER	65	9	0	0	0	53	3
TEHAMA	74	16	0	0	0	57	1
TRINITY	15	3	0	0	1	11	0
TULARE	750	236	1	3	54	448	8
TUOLUMNE	83	32	0	4	15	29	3
VENTURA	987	130	4	5	7	833	8
YOLO	104	16	0	0	20	66	2
YUBA	89	30	12	1	3	42	1
TOTAL	43,163	10,063	313	529	1,808	29,890	560

JUVENILE COURT DISPOSITIONS RESULTING FROM PETITIONS
FOR DELINQUENT ACTS, 1982
NEW REFERRALS SHOWING COURT DISPOSITION BY OFFENSE
STATEWIDE

***** COURT DISPOSITION *****

OFFENSE	TOTAL	CLOSED/ DISMISSED/ TRANSFERRED	REMAINED TO ADULT COURT	INFORMAL PROBATION	NON-WARD PROBATION	WARDSHIP PROBATION	CALIFORNIA YOUTH AUTHORITY
LAW VIOLATIONS							
FELONY LEVEL							
HOMICIDE	158	45	34	0	1	39	39
MANSLAUGHTER-VEHICULAR	28	3	1	0	2	22	0
FORCIBLE RAPE	246	46	21	0	6	155	18
ROBBERY	2,481	615	68	7	37	1,624	130
ASSAULT	2,568	644	49	27	83	1,693	72
BURGLARY	11,298	1,876	53	112	333	8,800	124
THEFT	5,024	1,129	16	59	200	3,594	26
MOTOR VEHICLE THEFT	1,802	477	8	10	54	1,220	33
FORGERY/CHECKS/CREDIT CARDS	389	77	6	5	16	284	1
NARCOTICS	253	71	4	7	11	158	2
MARIJUANA	930	185	2	5	35	701	2
DANGEROUS DRUGS	331	85	2	1	10	230	3
OTHER DRUG VIOLATIONS	50	11	0	2	1	36	0
ALL OTHER	2,047	442	16	25	74	1,452	38
TOTAL FELONY LEVEL	27,605	5,706	280	260	863	20,008	488
MISDEMEANOR LEVEL							
ASSAULT AND BATTERY	2,843	814	3	63	164	1,787	12
PETTY THEFT	2,937	728	4	56	175	1,967	7
OTHER THEFT	124	48	0	2	13	61	0
CHECKS/CREDIT CARDS	18	6	0	0	0	12	0
MARIJUANA	332	97	0	12	32	191	0
OTHER DRUGS	272	60	1	3	4	202	2
WEAPONS	323	63	1	0	10	244	5
DRIVE UNDER INFLUENCE	1,509	286	6	2	180	1,034	1
DRUNK	703	211	2	6	27	455	2
DISTURBING THE PEACE	303	89	0	8	31	174	1
GLUE SNIFFING	223	37	0	0	8	176	2
MALICIOUS MISCHIEF	161	39	1	3	11	107	0
LIQUOR LAW VIOLATIONS	434	172	1	14	26	219	2
JOY RIDING	206	46	0	6	13	140	1
ALL OTHER	4,535	1,459	14	83	230	2,712	37
TOTAL MISDEMEANOR LEVEL	14,923	4,155	33	258	924	9,481	72
STATUS OFFENSES							
RUNAWAY	185	69	0	2	4	110	0
TRUANCY	198	48	0	8	14	128	0
CURFEW	3	2	0	0	0	1	0
INCORRIGIBLE	241	82	0	1	3	155	0
ALL OTHER	8	1	0	0	0	7	0
TOTAL STATUS OFFENSES	635	202	0	11	21	401	0
TOTAL	43,163	10,063	313	529	1,808	29,890	560

JUVENILE COURT DISPOSITIONS RESULTING FROM PETITIONS
FOR DELINQUENT ACTS, 1982
NEW REFERRALS SHOWING COURT DISPOSITION BY SEX, AGE, RACE/ETHNIC GROUP, AND DEFENSE REPRESENTATION
STATEWIDE

		***** COURT DISPOSITION *****						
		TOTAL	CLOSED/ DISMISSED/ TRANSFERRED	REMAINED TO ADULT COURT	INFORMAL PROBATION	NON-WARD PROBATION	WARDSHIP PROBATION	CALIFORNIA YOUTH AUTHORITY
SEX								
	MALE	36,084	8,099	278	430	1,450	25,307	520
	FEMALE	7,079	1,964	35	99	358	4,583	40
AGE								
	9-UNDER	69	23	0	7	2	37	0
	10-11	491	122	0	30	16	322	1
	12-13	3,796	755	0	89	138	2,807	7
	14-15	12,729	2,394	2	166	451	9,619	97
	16-17	21,846	5,161	193	221	999	14,909	363
	18-OVER	4,232	1,608	118	16	202	2,196	92
RACE/ETHNIC GROUP								
	WHITE (NOT HISPANIC)	21,556	5,111	116	358	1,220	14,575	176
	HISPANIC	10,679	2,365	90	92	300	7,689	143
	BLACK	8,203	1,969	80	46	203	5,693	212
	AMERICAN INDIAN	271	74	8	4	14	167	4
	CHINESE	109	39	1	1	5	63	0
	JAPANESE	62	5	0	2	5	50	0
	FILIPINO	172	43	0	4	6	118	1
	OTHER	928	191	14	13	32	661	17
	UNKNOWN	1,183	266	4	9	23	874	7
DEFENSE REPRESENTATION								
	NONE	7,771	2,654	29	167	378	4,501	42
	PRIVATE COUNSEL	4,240	767	36	92	246	3,040	59
	COURT APPOINTED COUNSEL	9,780	1,730	82	63	240	7,448	217
	PUBLIC DEFENDER	21,344	4,904	166	207	943	14,882	242
	OTHER	28	8	0	0	1	19	0
TOTAL		43,163	10,063	313	529	1,808	29,890	560

100

JUVENILE COURT DISPOSITIONS RESULTING FROM PETITIONS
FOR DELINQUENT ACTS, 1982

PETITION TYPE AND COURT DISPOSITION BY OFFENSE

STATEWIDE

REFERRAL OFFENSE	...PETITION TYPE...	COURT DISPOSITION.....						
	TOTAL	NEW SUBSEQUENT	CLOSED DISMISSED TRANSFER	REMANDED TO ADULT COURT	INFORMAL PROBATION	NON-WARD PROBATION	WARDSHIP PROBATION	CALIFORNIA YOUTH AUTHORITY	
TOTAL	72606	43163	29443	13116	741	547	2041	53600	2561
LAW VIOLATIONS	71474	42528	28946	12873	741	535	2018	52746	2561
FELONY LEVEL	39454	27605	11849	6575	671	267	922	29093	1926
HOMICIDE	299	158	141	57	118	0	1	48	75
MANSLAUGHTER-VEHICULAR	28	28	0	3	1	0	2	22	0
FORCIBLE RAPE	323	246	77	48	39	0	6	189	41
ROBBERY	3592	2481	1111	705	180	7	38	2284	378
ASSAULT	3702	2568	1134	745	130	27	86	2439	275
BURGLARY	16086	11298	4788	2182	90	114	362	12678	660
THEFT	7246	5024	2222	1312	37	64	214	5445	174
MOTOR VEHICLE THEFT	2747	1802	945	537	17	10	56	1974	153
FORGERY/CHECKS/CREDIT/CARDS	524	389	135	87	8	5	18	398	8
NARCOTICS	308	253	55	78	5	7	11	202	5
MARIJUANA	1273	930	343	205	3	5	38	999	23
DANGEROUS DRUGS	496	331	165	92	8	1	10	359	26
OTHER DRUG VIOLATIONS	65	50	15	12	0	2	1	50	0
ALL OTHER	2765	2047	718	512	35	25	79	2006	108
MISMEANOR LEVEL	32020	14923	17097	6298	70	268	1096	23653	635
ASSAULT AND BATTERY	4333	2843	1490	968	9	67	175	3022	92
PETTY THEFT	4803	2937	1866	868	6	60	209	3606	54
OTHER THEFT	197	124	73	54	0	2	14	126	1
CHECKS/CREDIT CARDS	23	18	5	6	0	0	0	17	0
MARIJUANA	606	332	274	130	0	12	35	425	4
OTHER DRUGS	514	272	242	74	1	3	4	411	21
WEAPONS	468	323	145	72	2	0	11	367	16
DRIVE UNDER INFLUENCE	1904	1509	395	312	8	2	190	1378	14
DRUNK	1359	703	656	276	3	6	32	1031	11
DISTURBING THE PEACE	527	303	224	116	0	8	35	362	6
GLUE SNIFFING	438	223	215	60	0	0	9	364	5
MALICIOUS MISCHIEF	250	161	89	47	1	3	11	181	7
LIQUOR LAW VIOLATIONS	800	434	366	213	3	14	35	529	6
JOY RIDING	327	206	121	57	0	6	16	246	2
ALL OTHER	15471	4535	10936	3045	37	85	320	11588	396
STATUS OFFENSES	1132	635	497	243	0	12	23	854	0
RUNAWAY	216	185	31	79	0	2	4	131	0
TRUANCY	237	198	39	57	0	8	16	156	0
CURFEW	8	3	5	3	0	1	0	4	0
INCORRIGIBLE	284	241	43	93	0	1	3	187	0
ALL OTHER	387	8	379	11	0	0	0	376	0

REMOVALS AND CHANGES OF STATUS OF JUVENILES ON PROBATION
FOR DELINQUENT ACTS, 1982

SEX AND RACE/ETHNIC GROUP BY REASON FOR CHANGE

STATEWIDE

REASON FOR CHANGE	TOTALSEX.....	RACE/ETHNIC GROUP.....				
		MALE	FEMALE	WHITE (NOT HISPANIC)	HISPANIC	BLACK	OTHER	UNKNOWN
INFORMAL PROBATION								
REMOVAL BY TERMINATION	13640	10812	2828	8701	2863	1396	391	289
REPLACED ON INFORMAL PROBATION	243	205	38	149	56	29	7	2
PLACED ON NON-WARD PROBATION	119	106	13	90	13	10	3	3
PLACED ON WARDSHIP PROBATION	1649	1423	226	956	378	227	45	43
REMANDED TO ADULT COURT	2	2	0	2	0	0	0	0
COMMITTED TO CYA	7	7	0	1	5	1	0	0
TOTAL	15660	12555	3105	9899	3315	1663	446	337
NON-WARD PROBATION								
REMOVAL BY TERMINATION	1661	1341	320	1143	262	182	41	33
PLACED ON INFORMAL PROBATION	0	0	0	0	0	0	0	0
REPLACED ON NON-WARD PROBATION	111	94	17	74	29	6	0	2
PLACED ON WARDSHIP PROBATION	290	243	47	173	56	47	9	5
REMANDED TO ADULT COURT	1	1	0	0	1	0	0	0
COMMITTED TO CYA	0	0	0	0	0	0	0	0
TOTAL	2063	1679	384	1390	348	235	50	40
WARDSHIP PROBATION								
REMOVAL BY TERMINATION	25124	21015	4109	14334	5587	3769	759	675
PLACED ON INFORMAL PROBATION	0	0	0	0	0	0	0	0
PLACED ON NON-WARD PROBATION	3	3	0	1	1	1	0	0
REPLACED ON WARDSHIP PROBATION	21747	19075	2672	10427	5973	4322	527	498
REMANDED TO ADULT COURT	34	33	1	17	7	6	4	0
COMMITTED TO CYA	1649	1561	88	511	465	611	44	18
TOTAL	48557	41687	6870	25290	12033	8709	1334	1191
CALIFORNIA YOUTH AUTHORITY								
REMOVAL BY TERMINATION	268	247	21	131	61	65	9	2
PLACED ON INFORMAL PROBATION	1	1	0	0	0	1	0	0
PLACED ON NON-WARD PROBATION	0	0	0	0	0	0	0	0
PLACED ON WARDSHIP PROBATION	24	20	4	12	2	8	2	0
REMANDED TO ADULT COURT	27	27	0	9	4	12	2	0
RECOMMITTED TO CYA	345	328	17	134	90	109	7	5
TOTAL	665	623	42	286	157	195	20	7
TOTAL	66945	56544	10401	36865	15853	10802	1850	1575

102

CURRENT STATUS OF JUVENILES ON PROBATION
FOR DELINQUENT ACTS
ON DECEMBER 31, 1962
CURRENT STATUS BY COUNTY

.....CURRENT STATUS.....

COUNTY	TOTAL	INFORMAL PROBATION	NON-WARD PROBATION	WARDSHIP PROBATION	PERCENT INFORMAL PROBATION	PERCENT NON-WARD PROBATION	PERCENT WARDSHIP PROBATION
ALAMEDA	2913	143	2	2768	4.91	.07	95.02
ALPINE	1	1	0	0	100.00	.00	.00
AMADOR	120	69	17	34	57.50	14.17	28.33
BUTTE	312	14	18	280	4.49	5.77	89.74
CALAVERAS	63	33	1	49	39.76	1.20	59.04
COLUSA	31	2	1	28	6.45	3.23	90.32
CONTRA COSTA	1696	302	216	1178	17.81	12.74	69.46
DEL NORTE	66	14	0	52	21.21	.00	78.79
EL DORADO	230	63	0	167	27.39	.00	72.61
FRESNO	1947	546	3	1398	28.04	.15	71.80
GLENN	79	32	1	46	40.51	1.27	58.23
HUMBOLDT	232	52	0	180	22.41	.00	77.59
IMPERIAL	314	45	0	269	14.33	.00	85.67
INYO	127	35	7	85	27.56	5.51	66.93
KERN	1950	23	8	1919	1.18	.41	98.41
KINGS	292	60	31	201	20.55	10.62	68.84
LAKE	116	40	0	76	34.48	.00	65.52
LASSEN	67	25	0	42	37.31	.00	62.69
LOS ANGELES	18957	1681	97	17179	8.87	.51	90.62
MADERA	234	6	0	228	2.56	.00	97.44
MARIN	366	43	51	272	11.75	13.93	74.32
MARIPOSA	27	8	1	18	29.63	3.70	66.67
MENDOCINO	181	23	2	156	12.71	1.10	86.19
MERCED	563	142	10	411	25.22	1.78	73.00
MODOC	38	12	6	20	31.58	15.79	52.63
MONO	25	16	3	6	64.00	12.00	24.00
MONTEREY	670	69	2	599	10.30	.30	89.40
NAPA	280	28	15	237	10.00	5.36	84.64
NEVADA	194	41	1	152	21.13	.52	78.35
ORANGE	4516	492	10	4014	10.89	.22	88.88
PLACER	340	62	5	273	18.24	1.47	80.29
PLUMAS	60	22	8	30	36.67	13.33	50.00
RIVERSIDE	2483	268	56	2159	10.79	2.26	86.95

CURRENT STATUS OF JUVENILES ON PROBATION
FOR DELINQUENT ACTS
ON DECEMBER 31, 1982
CURRENT STATUS BY COUNTY

.....CURRENT STATUS.....

COUNTY	TOTAL	INFORMAL PROBATION	NON-WARD PROBATION	WARDSHIP PROBATION	PERCENT INFORMAL PROBATION	PERCENT NON-WARD PROBATION	PERCENT WARDSHIP PROBATION
SACRAMENTO	2196	229	44	1923	10.43	2.00	87.57
SAN BENITO	95	34	1	60	35.79	1.05	63.16
SAN BERNARDINO	2586	674	0	1912	26.06	.00	73.94
SAN DIEGO	2735	340	18	2377	12.43	.66	86.91
SAN FRANCISCO	1385	110	24	1251	7.94	1.73	90.32
SAN JOAQUIN	1051	122	5	924	11.61	.48	87.92
SAN LUIS OBISPO	224	47	28	149	20.98	12.50	66.52
SAN MATEO	1150	19	14	1117	1.65	1.22	97.13
SANTA BARBARA	867	219	14	634	25.26	1.61	73.13
SANTA CLARA	3140	440	47	2653	14.01	1.50	84.49
SANTA CRUZ	491	49	94	348	9.98	19.14	70.88
SHASTA	375	46	30	299	12.27	8.00	79.73
SIERRA	1	0	0	1	.00	.00	100.00
SISKIYOU	81	43	1	37	53.09	1.23	45.68
SOLANO	689	62	10	617	9.00	1.45	89.55
SONOMA	433	87	86	260	20.09	19.86	60.05
STANISLAUS	874	154	52	668	17.62	5.95	76.43
SUTTER	95	19	1	75	20.00	1.05	78.95
TEHAMA	178	65	0	113	36.52	.00	63.48
TRINITY	25	5	1	19	20.00	4.00	76.00
TULARE	721	3	26	692	.42	3.61	95.98
TUOLUMNE	72	22	12	38	30.56	16.67	52.78
VENTURA	1191	70	3	1118	5.88	.25	93.87
YOLO	262	95	18	149	36.26	6.87	56.87
YUBA	185	64	4	117	34.59	2.16	63.24
TOTAL	60612	7430	1105	52077	12.26	1.82	85.92

CURRENT STATUS OF JUVENILES ON PROBATION
FOR DELINQUENT ACTS
ON DECEMBER 31, 1982
CURRENT STATUS AND PERCENT BY SEX, AGE, AND RACE/ETHNIC GROUP
STATEWIDE

.....CURRENT STATUS.....

	TOTAL	INFORMAL PROBATION	NON-WARD PROBATION	WARDSHIP PROBATION	PERCENT INFORMAL PROBATION	PERCENT NON-WARD PROBATION	PERCENT WARDSHIP PROBATION
SEX							
MALE	51446	5977	910	44559	11.62	1.77	86.61
FEMALE	9166	1453	195	7518	15.85	2.13	82.02
AGE							
9-UNDER	115	47	0	68	40.87	.00	59.13
10-11	878	302	13	563	34.40	1.48	64.12
12-13	6089	1254	77	4758	20.59	1.26	78.14
14-15	21009	2616	247	18146	12.45	1.18	86.37
16-17	29223	3086	634	25503	10.56	2.17	87.27
18-OVER	3298	125	134	3039	3.79	4.06	92.15
RACE/ETHNIC GROUP							
WHITE (NOT HISPANIC)	29483	4311	726	24446	14.62	2.46	82.92
HISPANIC	15406	1695	202	13509	11.00	1.31	87.69
BLACK	12512	1036	121	11355	8.28	.97	90.75
AMERICAN INDIAN	378	45	7	326	11.90	1.85	86.24
CHINESE	119	18	3	98	15.13	2.52	82.35
JAPANESE	67	8	2	57	11.94	2.99	85.07
FILIPINO	229	30	3	196	13.10	1.31	85.59
OTHER	1119	159	25	935	14.21	2.23	83.56
UNKNOWN	1299	128	16	1155	9.85	1.23	88.91
TOTAL	60612	7430	1105	52077	12.26	1.82	85.92

105

KNOWN DATA LIMITATIONS, 1982

ARRESTS

- Race/ethnic data must be considered in light of the subjectivity of the labeling process and recent classification changes, such as those of the U.S. Bureau of the Census (1980).

DISPOSITIONS OF ADULT FELONY ARRESTS AS REPORTED BY THE OFFENDER-BASED TRANSACTION STATISTICS SYSTEM

- There is an important difference between arrests compiled through the Bureau of Criminal Statistics (BCS) arrest reporting system and Offender-Based Transaction Statistics (OBTS) data on the dispositions of adult felony arrests. Arrest data, as reported on the Monthly Arrest and Citation Register, are based on the year the arrest occurred. OBTS data pertain to the year of final disposition regardless of when the felony arrest occurred, and may be reported a year or more after the actual arrest was made.
- OBTS data do not reflect the total number of adult felony arrests or the total number of dispositions at any particular level of the criminal justice system during a given disposition year. It is estimated that, in 1982, OBTS reports were received by the Department of Justice (DOJ) for approximately 70 percent of the total adult felony arrests which received a final disposition during the calendar year. Despite underreporting, those dispositions which were received generally describe the annual statewide processing of adult felony arrestees through California's criminal justice system. However, county and local data should be used with caution since the extent of underreporting may vary between jurisdictions and from year to year.
- In cases where an individual is arrested and charged with multiple offenses, the OBTS system records only the most serious offense at both the time of arrest and the point of conviction. The seriousness of the offense is based on the severity of possible punishment.
- Because of a change in reporting procedures, type of trial (guilty plea, jury trial, court trial, and transcript trial) is not available for 1982 as for the years 1975-1981.
- OBTS data on commitments to state institutions from lower and superior courts may vary from data compiled and reported by other state agencies because of differences in the data collection systems. For example, the California Department of Corrections (CDC) counts the number of defendants actually received by CDC institutions (e.g., prison) even though some may have been committed from one or more counties. The OBTS system, on the other hand, counts each commitment. This and underreporting account for the differences between OBTS counts and statistics generated by other state agencies.
- All arrests made in correctional institutions (e.g., San Quentin, Soledad, Susanville, etc.), where a disposition was reported to DOJ, have been deleted from the county data, and grouped separately for statistical reporting purposes. Institutional arrest dispositions are included in all statewide reports. In 1982, and future years, all institutional arrest dispositions will be deleted from county statistics and reported separately.

ADULT PROBATION

- The data include adults placed on supervised probation only.
- Persons are counted once for each jurisdiction. Thus, data include original grants of probation and do not include subsequent grants of probation to persons already under probation supervision ordered by the same level court in the same county. Also, the probationers under jurisdiction of both superior and lower courts and any who are jurisdictional cases of more than one county are counted more than one time in statewide totals.
- The sources of data are county probation departments' monthly reports of summary data.

JUVENILE PROBATION

- In 1982, the new juvenile justice reporting system included 54 counties. Alameda, Los Angeles, San Diego, and Santa Clara counties are still reporting in the old format.
- In cases where a juvenile has multiple petitions filed for more than one offense, only the petition with the most serious offense is recorded. This accounts for the differences between Bureau of Criminal Statistics counts and the statistics generated by the Administrative Office of the Courts, which counts the number of petitions processed.

CRIMINAL JUSTICE GLOSSARY

CRIMINAL JUSTICE GLOSSARY¹

ACQUITTAL: a judgment of a court, based either on the verdict of a jury or a judicial officer, that the defendant is not guilty of the offense(s) for which he has been tried.

ADULT: a person 18 years of age or older.

APPEAL: a petition initiated by a defendant for a rehearing in an appellate court of a previous sentence or motion.

ARREST: ". . . taking a person into custody, in a case and in the manner authorized by law. An arrest may be made by a peace officer or by a private person." (P.C. 834)

ARREST RATE: the number of arrests per 100,000 general population.

CALIFORNIA DEPARTMENT OF CORRECTIONS: see Department of Corrections.

CALIFORNIA REHABILITATION CENTER (CRC): an institution operated by the Department of Corrections which is designated for the treatment of persons addicted to narcotics or in imminent danger of addiction. Commitment to the facility is by civil procedure only.

CALIFORNIA YOUTH AUTHORITY (CYA): the state agency which has jurisdiction over and maintains institutions as correctional schools for the reception of wards of the juvenile court and other persons committed from justice, municipal, and superior courts.

CAMPS, RANCHES, HOMES, AND SCHOOLS: county-level juvenile correctional facilities used for post-court treatment of juvenile offenders. These facilities are maintained by the various county probation departments.

CHARGE: a formal allegation that a specific person has committed a specific offense.

CLEARANCE: an offense is cleared or "solved" for crime reporting purposes when at least one person is arrested, charged with the commission of the offense, and turned over to the court for prosecution or cited to juvenile authorities. In certain situations a clearance may be counted by "exceptional" means when the police definitely know the identity of the offender, have enough information to support an arrest, and know the location of the offender but for some reason cannot take the offender into custody.

CLEARANCE RATE: method used to determine the percentage of crimes cleared. The rate is based on the number of total crimes reported.

CLOSED AT INTAKE: a case is closed by the probation department at the time the juvenile is referred to the department, following an investigation of the juvenile's circumstances and nature of the alleged offense. No further action is taken.

COMPLAINT: a verified written accusation, filed by a prosecuting attorney with a local criminal court, which charges one or more persons with the commission of one or more offenses.

¹These glossary terms are intended for this specific publication.

CONTROLLED SUBSTANCE: a drug, substance, or immediate precursor which is included in Schedules I through V inclusive, as set forth in Health and Safety Code Section 11054 through 11058. These would include heroin, marijuana, amphetamines, barbiturates, and psychedelics.

CONVICTION: a judgment, based either on the verdict of a jury or a judicial officer or on the guilty plea of the defendant, that the defendant is guilty.

CORRECTIONS: see Department of Corrections.

COURT: an agency of the judicial branch of government, authorized or established by statute or constitution, and consisting of one or more judicial officers, which has the authority to decide upon controversies in law and disputed matters of fact brought before it.

CRC: see California Rehabilitation Center.

CRIME: "... an act committed or omitted in violation of a law forbidding or commanding it..." (P.C. 15)

CRIME RATE: the number of crimes per 100,000 general population.

CYA: see California Youth Authority.

DEFENDANT: a person against whom a criminal proceeding is pending.

DEPARTMENT OF CORRECTIONS: a state agency which has jurisdiction over the California Rehabilitation Center and the California prison system.

DETERMINATE SENTENCING: sentencing which, by law, requires imposition of a term of imprisonment proportionate to the seriousness of the crime, with sentences uniform for like crimes.

DISMISSAL: a decision by a judicial officer to terminate a case without a determination of guilt or innocence.

DISPOSITION - COURT: an action taken as the result of an appearance in court by a defendant. Examples would be: adults - dismissed, acquitted, or convicted and sentenced; juveniles - dismissed, transferred, remanded to adult court, placed on probation, or sentenced to the California Youth Authority.

DISPOSITION - POLICE: an action taken as the result of an arrest. Examples of a police disposition are: adults - released by law enforcement, referred to another jurisdiction, or misdemeanor or felony complaint sought; juveniles - handled within department, referred to another agency, or referred to the probation department or juvenile court. (Uniform Crime Reports)

DISPOSITION - PROSECUTOR: an action taken as the result of complaints which were requested by the arresting agency. Dispositions include granting a misdemeanor or a felony complaint, or denying a complaint for such reasons as lack of corpus, lack of probable cause, interest of justice, victim declines to prosecute, witnesses unavailable, illegal search and seizure, combined with other counts, etc.

DRUGS: see Controlled Substance.

FELONY: "... a crime which is punishable with death or by imprisonment in the state prison..." (P.C. 17)

FILING: a document filed with the municipal court clerk or county clerk by a prosecuting attorney alleging that a person committed or attempted to commit a crime.

FINE: the penalty imposed upon a convicted person by a court requiring that he pay a specified sum of money.

GUILTY PLEA: a defendant's formal answer in open court to the charge(s) in a complaint, indictment, or information, stating that the charge(s) is true and that he has committed the offense(s) as charged.

INDICTMENT: a formal, written accusation charging one or more persons with the commission of a crime, presented by a grand jury to the superior court when the jury has found, after examining the evidence presented, that there is a valid case.

INFORMATION: a formal accusation of crime(s) differing from an indictment only in that it is presented by a prosecuting attorney instead of a grand jury. Information filings are used when the lower court determines, at the preliminary hearing, that there is sufficient evidence to hold the defendant for a felony trial and prosecution at the superior court level.

INITIAL PETITION: a petition filed in juvenile court for a minor who is currently not under active probation supervision or on parole from CYA alleging that the minor has committed a delinquent act.

INITIAL REFERRAL: a juvenile who is not actively being supervised or on CYA parole is brought to the attention of the probation department for alleged behavior under Welfare and Institutions Code Sections 601 or 602.

INSTITUTION: see State Institution.

INTAKE DETERMINATION: the probation department disposition of an initial referral; these are usually "closed or transferred," "informal probation," or "petition filed."

JAIL: a county or city facility for incarceration of sentenced and unsentenced persons.

JUVENILE: a person under the age of 18.

JUVENILE COURT: the court responsible for adjudicating juvenile offenders.

JUVENILE HALL: a county-operated facility used for temporary detention of juvenile offenders pending their court appearance, and in some instances, for short-term (up to 180 days) post-adjudication rehabilitative purposes.

LAW VIOLATIONS: those acts described under Welfare and Institutions Code Section 602 which involve violations by a juvenile of any law or ordinance defined as a crime.

LOWER COURT: municipal or justice court.

MDSO — MENTALLY DISORDERED SEX OFFENDER: “. . . any person, who, by reason of mental defect, disease, or disorder, is predisposed to the commission of sexual offenses to such a degree that he is dangerous to the health and safety of others. . .” (Welfare and Institutions Code Section 6300)

MISDEMEANOR: a crime punishable by imprisonment in the county jail, by a fine, or by both. Under certain conditions defined by Section 17 of the Penal Code, a felony crime can be treated as a misdemeanor.

MONTHLY ARREST AND CITATION REGISTER: a reporting system used to collect information on adult and juvenile arrests. The Arrest Register reports details which identify age, sex, and race/ethnic characteristics of offenders and creates a link to subsequent court activity.

MUNICIPAL OR JUSTICE COURT: the court of original or trial jurisdiction for the prosecution of persons accused of misdemeanor or certain felony offenses. Also, municipal and justice courts conduct preliminary hearings to determine probable cause in the case of felony offenders who are subject to jurisdiction of superior courts — the felony trial court.

NONSECURE FACILITY: shelter care, crisis resolution home, or counseling and educational centers.

OFFENDER-BASED TRANSACTION STATISTICS (OBTS): a system designed to collect statistical information on the various processes within the criminal justice system that occur between point of arrest and point of final disposition.

OFFENSE: the charged offense is the offense for which the defendant was arrested or filed on by the district attorney. The convicted offense is the offense for which the defendant was convicted of or pled guilty to in court. The sustained offense is the offense for which the juvenile court sustains a petition.

PAROLE: an added period of control following completion of the determinate prison sentence (P.C. 3000(a)).

PETITION: the formal presentation to the juvenile court of information surrounding the alleged offense by a juvenile; similar to a complaint for an adult.

PRISON: a state correctional facility where persons are confined following conviction of a felony offense.

PROBATION: a judicial requirement that a person fulfill certain conditions of behavior in lieu of a sentence to confinement but sometimes including a jail sentence.

PROBATION WITH JAIL: a type of disposition rendered upon conviction which imposes a jail term as a condition of probation status.

PROBATION — FORMAL: a probation grant in which the minor is declared a ward of the juvenile court and placed on formal probation.

PROBATION — INFORMAL: supervision of a minor, in lieu of filing a petition, for a period not to exceed six months. The supervision is based on a contractual agreement between the probation officer and the minor's parents or guardian provided for under Welfare and Institutions Code Section 654.

PROBATION — NON-WARD: a probation grant without wardship from juvenile court for a specific time not to exceed six months as described under Welfare and Institutions Code Section 725a.

PROSECUTOR: an attorney employed by a governmental agency whose official duty is to initiate and maintain criminal proceedings on behalf of the government against a person accused of committing criminal offenses.

REMAND TO ADULT COURT: a juvenile at least 16 years of age is referred to adult court under provisions of Welfare and Institutions Code Section 707 because he is not “amenable” to the treatment available through the juvenile court.

REMOVAL: a case removed from the active caseload and no longer under the supervision of the probation department, or a case not removed but escalated to a more advanced level of supervision.

SECURE FACILITY: a facility in which a juvenile is held behind a locked door, gate or fence, or in which some person is responsible for physically preventing the juvenile's escape or departure from the facility.

SENTENCE: the penalty imposed by a court upon a convicted person.

STATE INSTITUTION: a facility for housing defendants that are under the jurisdiction of the state correctional or treatment programs.

STATUS OFFENSE: an act or conduct, described by Welfare and Institutions Code Section 601, which is declared by statute to be an offense, but only when committed or engaged in by a juvenile, and which can be adjudicated only by a juvenile court.

STRAIGHT PROBATION: probation granted to adults with no condition or stipulation that the defendant serve time in jail as a condition of probation.

SUBSEQUENT PETITION: a petition filed on behalf of a juvenile who is already under the jurisdiction of the juvenile court.

SUPERIOR COURT: the court of original or trial jurisdiction for felony cases and all juvenile hearings. Also, the first court of appeals for municipal or justice court cases.

TERMINATED: completes specified term of probation.

TRANSFER: a disposition which transfers a juvenile to another agency within the county such as a welfare department, a health department, a legal aid society, etc., or referral to any agency outside the county including the probation departments of other counties.

TRIAL: a determination of guilt or innocence by a judge, jury, or by the court on the basis of testimony contained in a transcript. There are three types of trials:

COURT: the decision is rendered by the judge.

JURY: the decision is rendered by a panel of the defendant's peers.

TRANSCRIPT: the decision is rendered by the court on a basis of the testimony contained in the transcript of the preliminary hearing held in lower court.

VIOLATION: breach or infringement of the terms or conditions of probation.

YA – YOUTH AUTHORITY: see California Youth Authority.

OFFENSE DEFINITIONS CRIMES REPORTED LEVEL

FBI CRIME INDEX OFFENSES: "... seven offenses were initially selected to evaluate fluctuations in the volume of crime. These crimes – murder and nonnegligent manslaughter, forcible rape, robbery, aggravated assault, burglary, larceny-theft, and motor vehicle theft – were chosen because of their seriousness as well as their frequency of occurrence and likelihood of being reported to law enforcement. By congressional mandate, arson was added as the eighth Index offense . . ." in late 1978. (This definition was taken from "Crime in the United States, 1981.")

ARSON: any willful or malicious burning or attempt to burn, with or without intent to defraud, a dwelling house, public building, motor vehicle or aircraft, personal property of another, etc.

NONAGGRAVATED (SIMPLE) ASSAULT: assaults and attempted assaults where no weapon was used and which did not result in serious or aggravated injury to the victim.

SEVEN MAJOR OFFENSES: offenses most likely to be reported to the police by the public. These offenses are willful homicide, forcible rape, robbery, aggravated assault, burglary, theft (\$200 and over), and motor vehicle theft, and are reported according to definitions taken from the F.B.I. Uniform Crime Reporting Handbook.

Violent Crimes

Willful Homicide – the willful (nonnegligent) killing of one human being by another. *(Murder and nonnegligent manslaughter are included.)*

Forcible Rape – the carnal knowledge of a female forcibly and against her will. *(Includes assaults or attempts to commit forcible rape.)*

Robbery – the taking or attempting to take anything of value from the care, custody, or control of a person or persons by force or threat of force or violence and/or by putting the victim in fear.

Aggravated Assault – an unlawful attack by one person upon another for the purpose of inflicting severe or aggravated bodily injury. This type of assault usually is accompanied by the use of a weapon or by means likely to produce death or great bodily harm.

Property Crimes

Burglary – the unlawful entry of a structure to commit a felony or a theft. *(Attempted forcible entry is included.)*

Theft (\$200 and Over) – the unlawful taking, carrying, leading, or riding away of property with a value of \$200 or more from the possession or constructive possession of another. *(Except embezzlement, fraud, forgery, worthless checks.)*

Motor Vehicle Theft – the theft or attempted theft of a motor vehicle.

FELONY-LEVEL ARREST OFFENSES^a

Homicide —	128, 187, 187(a), 187/12022.5, 189, 189/12022.5, 192 (except vehicular manslaughter), 192(1), 192(2), 193, 399
Forcible Rape —	220/261, 261, 261(1), 261(2), 261(3), 261(4), 261(5), 261/12022.5, 262, 264.1, 664/261, 664/261/12022.5
Robbery —	211, 211/12022, 211/12022.5, 211/12022.7, 211a, 211a/12022.5, 211a/12022.7, 213, 213/12022.5, 213/12022.7, 214, 220/211, 664/211, 664/211/12022.5
Assault —	69, 71, 148.1, 148.1(a), 148.1(b), 148.1(c), 148.3(b), 148.4(b), 149, 151(a)(2), 203, 217.1, 217/12022.5, 218, 219, 219.1, 219.2, 220/203, 222, 242 ^b , 242/243 ^b , 243, 243(c), 243(d), 243.1, 244, 245(a), 245(a)/12022.5, 245(b), 245(b)/12022.5, 246, 247, 273a ^b , 273a(1), 273d, 273.5, 347, 375(d), 401, 405a, 405b, 417(b), 422, 588a ^b , 664/187, 664/189, 4131.5, 4500, 4501, 4501.5, 12301, 12303, 12303.1, 12303.1(a), 12303.1(b), 12303.1(c), 12303.2, 12303.3, 12303.6, 12304 ^b , 12305, 12308, 12309, 12310(a), 12310(b), 12312, 21464(c) VC, 23110(b) VC, 38318(b) VC, 38318.5 VC
Kidnapping —	157, 207, 207/12022(b), 207/12022.5, 208, 209(a), 209(b), 210, 278, 278.5(a), 280(b), 664/207/12022.5, 4503
Burglary —	459, 459/12022.5, 459/12022.7, 460, 460/12022.5, 460/12022.7, 461, 461/12022.5, 461/12022.7, 464, 664/459, 664/460, 664/459/12022.5
Theft —	72, 115, 116, 117, 134, 154 ^b , 155 ^b , 156, 182(4), 220 EC, 332 ^b , 334(a) ^b , 337.7, 396 ^b , 424, 474, 481, 484 ^b , 484/487.1, 484b ^b , 484c, 485 ^b , 487, 487.1, 487.2, 487.3 ^c , 487a, 487b, 487d, 487e, 487g, 489, 495, 496 ^b , 496a, 496c ^b , 497, 499c(b), 499d, 500, 502(b), 502(c), 502.5, 502.7 ^b , 503, 504, 504a, 504b, 505, 506, 507, 508, 514, 528, 529, 530, 532, 533, 534, 535, 538, 540, 541, 542, 543, 548, 556 IC, 560, 560.4, 577, 578, 580, 581, 620, 648 ^b , 664/487, 666, 1733 IC, 4463 VC, 10238.3 BP, 10238.6 BP, 10752 VC, 10855 VC, 11010 BP, 11019 BP, 11022 BP, 11023 BP, 11483(2) WI, 14014 WI ^b , 14107 WI, 14403 EC, 17410 WI, 17551 AC, 18848 AC, 21652 BP ^b , 25110 CC, 25540 CC, 25541 CC, 27443 GC, 31110 CC, 31201 CC, 31410 CC
Motor Vehicle Theft —	487.3, 664/487.3, 664/10851 VC, 10851 VC
Forgery, Checks, Credit Cards —	366, 470, 470a, 470b, 471, 472, 473, 475, 475a, 476, 476a(a), 476a(b) ^b , 477, 478, 479, 480, 484e(4), 484f(1), 484f(2), 484g ^b , 484h(a), 484h(b), 484i(b), 617, 664/470
Other Sex Law Violations	
Lewd and Lascivious —	266j, 288
All Other —	220/286, 261.5, 265, 266, 266a, 266b, 266d, 266e, 266f, 266g, 266h, 266i, 267, 268, 285, 286(a), 286(b)(1), 286(b)(2), 286(c), 286(d), 286(e), 288a(a), 288a(b)(1), 288a(b)(2), 288a(c), 288a(d), 288a(e), 288a(f), 289, 311.2(a) ^b , 311.2(b), 311.4(b), 314(1) ^b , 647a ^b , 664/286(b)(1), 664/286(b)(2), 664/286(c), 664/286(d), 664/286(e)

FELONY-LEVEL ARREST OFFENSES^a — Continued

Drug Law Violations

Marijuana —	11354 HS, 11357(a) HS, 11358 HS, 11359 HS, 11360(a) HS, 11361 HS
All Other —	4234 BP, 4390 BP, 11104 HS, 11152 HS, 11153 HS, 11154 HS, 11155 HS, 11156 HS, 11173 HS, 11174 HS, 11350 HS, 11351 HS, 11352 HS, 11353 HS, 11354 HS, 11355 HS, 11363 HS, 11366 HS, 11368 HS, 11371 HS, 11377 HS, 11378 HS, 11378.5 HS, 11379 HS, 11379.5 HS, 11380 HS, 11380(a) HS, 11380.5 HS, 11380.5(a) HS, 11382 HS, 11383(a) HS, 11383(b) HS
Weapons —	171c, 171d, 626.9, 4502, 12001.5, 12020, 12021, 12025 ^b , 12090, 12091, 12220, 12422, 12520, 12560
Driving Under the Influence —	655(c) HN, 23153 VC, 23153(a) VC, 23153(b) VC
Hit-and-Run —	20001 VC
Escape —	107, 109, 110, 1257 WI, 2042, 3002 WI, 4011.7 ^b , 4530(a), 4530(b), 4530(c), 4532, 4532(a), 4532(b), 4533, 4534, 4535, 4550(1), 4550(2), 6133, 7326 WI
Bookmaking —	337a, 337i
Arson —	451(a), 451(b), 451(c), 451(d), 452(a), 452(b), 452(c), 453(a), 453(b), 454, 455
All Other Felony Offenses	

^aPenal Code Sections unless indicated as follows: AC — Agricultural Code; BP — Business and Professions Code; CC — Corporations Code; EC — Elections Code; GC — Government Code; HS — Health and Safety Code; IC — Insurance Code; VC — Vehicle Code; WI — Welfare and Institutions Code. All other felony offenses also include sections in the Financial Code, Fish and Game Code, and Revenue and Taxation Code.

^bCode section can also be shown as a misdemeanor.

^cCode section can be shown as theft or theft of a motor vehicle.

MISDEMEANOR-LEVEL ARREST OFFENSES^a

Assault and Battery —	147, 148, 148.2, 148.3(a), 148.4(a), 151(a)(1), 240, 240/241, 240/242, 241(a), 241(b), 241/243, 242 ^b , 242/243 ^b , 243(a), 243(b), 273a, 273a(2), 361, 374c, 375(a), 375(b), 375(c), 383, 402a, 417(a), 2652, 2653, 2654, 12304 ^b
Petty Theft —	484 ^b , 484b ^b , 485 ^b , 487c, 487f, 488, 490, 490.5, 502.5 ^b , 22435.2 BP, 22435.11 BP, 22435.12 BP
Checks and Credit Cards —	476a(b) ^p , 484e(1), 484e(2), 484e(3), 484g ^p , 484i(a)
Drug Law Violations —	377, 647(f) ^c , 4143 BP, 4144 BP, 4145 BP, 4146 BP, 4227 BP, 4230 BP, 4390.5 BP, 4392 BP, 11140 HS, 11150 HS, 11157 HS, 11161 HS, 11162 HS, 11170 HS, 11171 HS, 11172 HS, 11175 HS, 11216 HS, 11217 HS, 11357(b) HS, 11357(c) HS, 11360(b) HS, 11364 HS, 11365 HS, 11550(a) HS, 11550(b) HS, 11590 HS, 11594 HS, 11680 HS
Indecent Exposure —	314(1) ^b , 314(2)
Annoying Children —	647a ^b
Obscene Matter —	311, 311.2(a) ^p , 311.4(a), 311.5, 311.6, 311.7, 313.1(a), 313.1(b), 313.1(c)
Lewd Conduct —	647(a), 647(d), 647(h), 653g
Prostitution —	315, 316, 647(b), 25601 BP
Drunk —	647(f) ^c
Disorderly Conduct —	647(c), 647(e), 647(g), 647(i), 647b
Disturbing the Peace —	171(f)(2), 302, 403, 404, 404.6, 405, 406, 407, 408, 409, 415, 415.5(a), 416, 602.10, 626.2, 626.4(d), 626.6, 626.8(a), 650, 653m, 727, 9051 GC, 11460
Driving Under the Influence —	655(b) HN, 23152(a) VC, 23152(b) VC, 23152(c) VC
Hit-and-Run —	20002 VC
Traffic-Custody —	2800 VC, 2800.1 VC, 14601(a) VC, 14601.2 VC, 23103 VC, 23104 VC, 23109(a) VC, 23109(b) VC, 23109(c) VC, 23253 VC, 38316 VC, 38317 VC, 40508 VC, 40519 VC, all other traffic
Gambling —	318, 319, 320, 321, 322, 323, 324, 326, 327, 330, 330a, 330b(1), 330c, 330.1, 330.4, 331, 335, 336, 337s, 337.1, 337.2, 337.5, 11300
Nonsupport —	270 ^p , 270a, 270c
Weapons —	467, 468, 626.10(a), 653k, 12021.5, 12025 ^b , 12031, 12034, 12070, 12072, 12076, 12093, 12094, 12403.7, 12420, 12450, 12550, 12551, 12552, 12582
Glue Sniffing —	381, 647(f) ^c

MISDEMEANOR-LEVEL ARREST OFFENSES^a — Continued

Malicious Mischief —	555.1, 587a, 588b, 590, 592, 594(b)(2), 603, 604, 605, 606 ^b , 607, 615, 616, 618, 622, 622½, 625b(a), 10750 VC, 10851.5 VC, 10852 VC, 10853 VC, 10854 VC, 23110(a) VC, 38318(a) VC
Liquor Law Violations —	172a, 172b(1), 172d(1), 172g(1), 172 l, 303, 303a, 304, 347b, 397, 398, 11200, 23220 VC, 23300 BP, 23301 BP, 25602(a) BP, 25604 BP, 25607 BP, 25608 BP, 25617 BP, 25620 BP, 25631 BP, 25632 BP, 25657(a) BP, 25657(b) BP, 25658 BP, 25660.5 BP, 25661 BP, 25662 BP, 25663 BP, 25664 BP, 25665 BP
All Other Misdemeanor Offenses	

^aPena: Code sections unless indicated as follows: BP — Business and Professions Code; EC — Education Code; GC — Government Code; HS — Health and Safety Code; VC — Vehicle Code. All other misdemeanor offenses also include: Agricultural Code; California Administrative Code; City or County Ordinance; Elections Code; Fish and Game Code; Harbors and Navigation Code; Labor Code; Military and Veterans Code; Public Utility Code; Revenue and Taxation Code; Unemployment Insurance Code; Welfare and Institutions Code.

^bCode section can also be shown as a felony (e.g., with prior).

^cCode section may include those found in any public place under the influence of intoxicating liquor, or any drug, toluene, any substance defined as a poison in Schedule D of Section 4160 BP, or any combination of the above.

END