

# Xerox® DocuMate® 3125

## Fast, affordable and compact scanning for documents and more

- Scans plastic cards through the ADF
- One touch scanning to multiple applications
- Image enhancement tools
- Ultrasonic double feed detection
- Create searchable PDF files to make it easy to find scanned documents
- 25 ppm and 44 ipm in duplex\*

\* 200 & 300 dpi, b&w, gray & color

**NMSO Pricing: \$376.94**  
**Xerox Canada PN: 100N02793**



### Be More Productive

The Xerox® DocuMate® 3125 color sheetfed scanner quickly converts your documents, plastic cards and forms into digital files, then securely saves them on your computer or in the cloud ready to be accessed another day when needed. It can scan up to 44 images per minute (ipm) in duplex and includes a 50-page Automatic Document Feeder (ADF) that handles everything from business cards to A4/Letter size documents. The Xerox DocuMate 3125 has an exceptionally small footprint and will fit comfortably on any desk (especially when folded closed). It is the perfect solution for organizations that need to quickly convert paper documents into searchable PDF files to be shared, organized and protected.

Advanced certified TWAIN™ and ISIS® drivers allow you to communicate with hundreds of Enterprise Content Management (ECM) and Document Image Management (DIM) software solutions making the DocuMate 3125 perfect for any office environment.

**Best Value,  
Category 1.1**

### Scanning at the Touch of a Button

The DocuMate 3125 scanner allows users to scan to the “destination” of their choice by pressing a single button, eliminating the multiple steps usually required to save scanned documents in popular file formats. Simply select one of 9 preset (yet completely user configurable) destinations, and your documents will be scanned with the correct settings for resolution, color, cropping, and file format. Final images are delivered to virtually any application, folder or device – all at the touch of a button.

### Scan with Confidence

Take a random stack of documents from your desk. Unless they came directly from a laser printer, they probably have a few marks on them, highlighted notes, stamps, wrinkles or smudges. The DocuMate 3125 includes software that enables your scanner to instantly improve the visual clarity of every document that you scan. It intelligently adjusts every page after being scanned to a crisp and clean image. And it not only improves image quality for the human eye, but the computer’s eye as well. Since OCR results are directly related to the clarity of scanned text, OCR accuracy is dramatically increased when you improve image quality.

# Xerox® DocuMate® 3125 Software Solutions

## Visioneer®

### OneTouch

OneTouch is an easy-to-use utility that connects the DocuMate® scanner with a powerful set of scanner settings to greatly improve the efficiency of your workflow — so that with one touch the document is scanned automatically to email, Microsoft® Word, your printer, a file folder, or to one of many cloud destinations.

### Acuity

Acuity enables your scanner to instantly improve the visual clarity of every document that you scan. Using advanced algorithms and dynamic thresholding Acuity will intelligently correct documents containing imperfections, improve quality of scanned images for archiving, increase OCR accuracy, and save time.

## DriverPLUS

DriverPLUS is a new generation of driver technology that is based on TWAIN™ 2.1 specifications that provides advanced features and greater reliability for both users and system integrators. DriverPLUS combines the features of advanced 32- and 64-bit native Windows®-based TWAIN and WIA drivers PLUS new Acuity optimization software and a sophisticated user interface.

## Nuance®

### PaperPort®

Millions of professionals rely on PaperPort to save time and money by transforming paper documents into searchable digital documents. PaperPort combines the efficiency of document

management, the convenience of superbly scanned documents and the power of creating PDF files, to bring a new level of operational proficiency to your organization.

### OmniPage® Pro

OmniPage Pro provides a precise OCR and layout retention solution, quickly turning scanned documents into editable, formatted text. The text can then be used in virtually any word processing, desktop publishing or web publishing program.

## Text Searchable PDF

Transform volumes of paper or photos into organized digital files that can be quickly found, used and shared. In searchable PDF format, the user can instantly search documents for keywords or phrases. This provides additional archival benefits beyond traditional storage, and the widely accepted PDF format lets everyone view and print documents — on any computer.

### Box Contents

- DocuMate 3125 Scanner
- Spare ADF Pad Assembly
- Power Cords
- USB Cable
- Power Supply
- Quick Installation Guide
- Technical Support Card
- DVD-ROM including:
  - User's Manual
  - Nuance OmniPage Pro
  - Nuance PaperPort
  - Visioneer® OneTouch®
  - Visioneer Acuity
  - Scanner Drivers: TWAIN, EMC® Captiva® ISIS® and Microsoft Windows® Image Acquisition (WIA) Driver, Visioneer DriverPLUS,

### PC Minimum System Requirements

- Intel® Pentium® 4 or equivalent processor
- Windows 8 / 7 / Vista® / XP®
- 2GB RAM
- 350 MB available hard disk space
- CD/DVD-ROM drive
- USB port

### Original



### Raw Scan

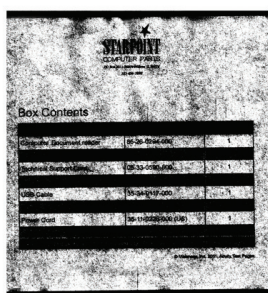

### Acuity Enhanced Scan

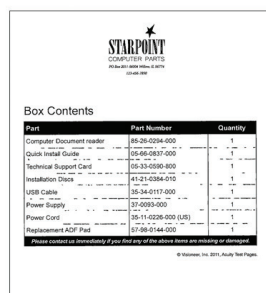

### Xerox® DocuMate 3125 Product Specifications

Model Number	100N02793 (Canada)	XDM31255M-WU (United States)
Scan Speed	25 ppm / 44 ipm: 200 & 300 dpi b&w, grayscale, color	
Scan Method	Contact Image Sensor	
Optical Resolution	600 dpi	
Output Bit Depth	24-bit color, 8-bit grayscale, 1-bit black & white	
Interface	Hi-speed USB 2.0 (1.1 compatible)	
Detection	Ultrasonic double feed detection	
Dimensions (paper trays extended)	11.2"(w) x 10.25"(d) x 10.25"(h) (284 x 261 x 261 mm)	
Dimensions (paper trays folded)	11.2"(w) x 6.7"(d) x 6.5"(h) (284 x 170 x 165 mm)	
Weight	5.1 lb (2.3 kg)	
ADF Minimum Document Size	2" x 2.9" (51 x 74 mm)	
ADF Maximum Document Size	8.5" x 38" (216 x 965 mm)	
ADF Capacity	50 pages (20 lb., 75-80 g/m² paper)	
Duty Cycle	3,000 pages/day	

For more information about the Xerox line of scanners, visit [www.xeroxscanners.ca](http://www.xeroxscanners.ca)



©2013 Xerox Corporation. All rights reserved. Xerox®, Xerox and Design® and DocuMate® are trademarks of Xerox Corporation in the United States and/or other countries. Visioneer® and OneTouch® are trademarks of Visioneer, Inc. Nuance® and OmniPage® are trademarks of Nuance Communications, Inc. or its affiliates in the United States and/or other countries. Microsoft®, SharePoint®, Windows Vista®, Windows®, the Windows logo and XP® are trademarks of Microsoft Corporation in the United States and/or other countries. Intel® and Pentium® are trademarks of Intel Corporation in the U.S. and/or other countries. Universal Serial Bus is a trademark of USB Implementers Forum, Inc. (USB-IF). TWAIN™ is a trademark of TWAIN Working Group. EMC®, Captiva®, ISIS® and QuickScan™ are trademarks of EMC Corporation. All other trademarks are the property of their respective owners and are hereby acknowledged. Prices, features, specifications, capabilities, appearance and availability of Xerox products and services are subject to change without notice.

BR200



# Xerox® DocuMate® 3220

## Increase Productivity and Set Your Data Free

- Low-cost, advanced color scanner
- Fastest scanner in its class, 23 ppm / 46 ipm
- Robust full version software bundle, no lite versions here
- Flexible. Flatbed or ADF scanning, no need to pick one or the other
- OneTouch scanning to PDF, just one touch to your destination
- Visioneer® Acuity image enhancement software
- PDF and Searchable PDF file creation
- Easy operation front panel buttons
- Hi-Speed USB 2.0 connection = plug in and scan

**NMSO Pricing: \$423.37**  
**Xerox Canada PN: 100N02855**



### Xerox® DocuMate 3220

No longer is information held captive on paper. The Xerox® DocuMate® 3220 is a next generation duplex scanner that combines an A4/US Letter sized flatbed and 65-sheet\* capacity ADF (Automatic Document Feeder) to create an entry level scanner with all the best features of higher-end products. It can easily support the scanning needs of individuals in small and home offices or workgroups in the corporate world. Installation is as simple as inserting one DVD-ROM disc and connecting the scanner to a host PC via a high-speed USB 2.0 cable.

The Xerox® DocuMate® 3220 includes a powerful and robust productivity software bundle that provides all the tools for a document centric professional who needs to better organize, manipulate and communicate paper in their business. Scan checks, documents, business cards, credit cards, photos or thick card stock with one touch simplicity. The elegant front panel provides simple single button control for at-device scanning to any of 9 preset and up to 99 completely customizable OneTouch scan profiles.

**Best Value,  
Category 4.1**

The DocuMate 3220 fits vertical and horizontal markets with ease. Any business or individual that needs to get better control of its paper volume will benefit from this scanner. Real estate, insurance, education, financial services, retail, healthcare offices will be impressed with this scanner's ability to capture, share and securely process a variety of documents including plastic cards, photos, receipts, handwritten notes as well as laser-quality business documents.

The DocuMate 3220 can be used for personal finances, organization, document archiving, backup, sharing documents by email or network, collaborating with a group, reusing text from a printed document into your own electronic document without retyping, etc. There is almost no limit to the ways you can be more productive and organized.

Bundled software includes Nuance® PDF Converter, PaperPort®, OmniPage® Pro, Visioneer® OneTouch® with Acuity and TWAIN/WIA drivers that provide compatibility to hundreds of applications. Easy-to-use Visioneer OneTouch makes scanning with one button simple. Press a button on the front panel and your document is scanned, OCR'd and delivered to any of 9 preset destinations or up to 99 customizable profiles (email, folder, printer, or any other application or device). These advanced features and scanning software would cost significantly more money if purchased separately, but are included in this high productivity package, ready to go.

# Xerox® DocuMate® 3220 Software Solutions

## Visioneer®

### OneTouch

OneTouch is an easy-to-use utility that connects the DocuMate® 3220 with a powerful set of scanner settings to greatly improve the efficiency of your workflow — so that with one touch the document is scanned automatically to email, Microsoft® Word, your printer, a file folder, or to one of many cloud destinations.

### Acuity

Acuity enables your scanner to instantly improve the visual clarity of every document that you scan. Using advanced algorithms and dynamic thresholding Acuity will intelligently correct documents containing imperfections, improve quality of scanned images for archiving, increase OCR accuracy, and save time.

### DriverPLUS

DriverPLUS is a new generation of driver technology that is based on TWAIN™ 2.1 specifications that provides advanced features and greater reliability for both users and system integrators. DriverPLUS combines the features of advanced 32- and 64-bit native

Windows®-based TWAIN and WIA drivers PLUS new Acuity optimization software and a sophisticated user interface.

## Nuance®

### OmniPage® Pro

OmniPage Pro provides a precise OCR and layout retention solution, quickly turning scanned documents into editable, formatted text. The text can then be used in virtually any word processing, desktop publishing or web publishing program.

### PaperPort®

Millions of professionals rely on PaperPort to save time and money by transforming paper documents into searchable digital documents. PaperPort combines the efficiency of document management, the convenience of superbly scanned documents and the power of creating PDF files, to bring a new level of operational proficiency to your organization.

### PDF Converter

Nuance PDF Converter is the smarter PDF software choice for businesses. Combining powerful functionality, superior Microsoft Office®

support, built-in intelligence, DMS integration, and intuitive ease of use, Nuance PDF Converter provides everything you need to create, convert, edit, assemble, and securely share PDF files for increased productivity, enhanced collaboration, and improved compliance.

## Minimum System Requirements

### PC

- Intel® Pentium® 4 or equivalent
- Windows® 8 / 7 / Vista® / XP®
- 2GB RAM
- 350MB free hard disk space
- DVD-ROM drive
- USB Port

### MAC

- 1.6 GHz or faster PowerPC G5 or 1.83 GHz or faster Intel Core processor
- Mac OS® X v10.4, v10.5, or later
- 2GB RAM
- 350MB free hard disk space
- CD-ROM drive
- USB Port

## Contents

- DocuMate 3220 Scanner
- Power Supply
- USB 2.0 Cable
- Quick Install Card
- Technical Support Card
- DVD-ROM (PC Software):
  - User's Manual
  - Visioneer OneTouch with Acuity
  - Nuance PDF Converter
  - Nuance PaperPort
  - Nuance OmniPage Pro
  - Scanner Drivers: Visioneer DriverPLUS, TWAIN & Microsoft Windows Image Acquisition (WIA)
- CD-ROM (Mac Software):
  - ExactScan 2 Lite Capture Application
  - NewSoft Presto! PageManager

## Xerox® DocuMate 3220 Product Specifications

SKU Number (US)	XDM32205M-WU
Scan Speed	
Black & White @ 200 dpi	23 ppm simplex / 46 ipm duplex
Color @ 150 dpi	13 ppm simplex / 26 ipm duplex
Scan Method	Dual CIS (Contact Image Sensor)
Light Source	Light Emitting Diode (LED)
Optical Resolution	600 dpi
Background	Black
Output Bit Depth	24-bit color, 8-bit grayscale, 1-bit black & white
Interface	Hi-speed USB 2.0 (USB 1.1 compatible)
Dimensions	17.9"(w) x 13"(d) x 5.5"(h) (453 x 330 x 139 mm)
Weight	10 lbs. (4.6 kg)
Flatbed Maximum Document Size	8.5" x 11.78" (216 x 299 mm)
ADF Minimum Document Size	3.5" x 3.5" (89 x 89 mm)
ADF Maximum Document Size	8.75" x 38" (222 x 965 mm)
Maximum Document Weight (ADF)	28 lb. (105 g/m²)
ADF Capacity	65 sheets (20 lb., 75-80 g/m² paper)
Duty Cycle	1,500 pages/day

For more information about the Xerox line of scanners, visit [www.xeroxscanners.ca](http://www.xeroxscanners.ca)



©2013 Xerox Corporation. All rights reserved. Xerox®, Xerox and Design® and DocuMate® and DocuShare® are trademarks of Xerox Corporation in the United States and/or other countries. Visioneer and OneTouch® are trademarks of Visioneer, Inc. Nuance®, PaperPort® and OmniPage® are trademarks of Nuance Communications, Inc. or its affiliates in the United States and/or other countries. Microsoft®, SharePoint®, Windows Vista®, Windows®, the Windows logo and XP® are trademarks of Microsoft Corporation in the United States and/or other countries. Intel® and Pentium® are trademarks of Intel Corporation in the U.S. and/or other countries. Universal Serial Bus is a trademark of USB Implementers Forum, Inc. (USB-IF). TWAIN™ is a trademark of TWAIN Working Group. ISIS® is a trademark of EMC Corporation. All other trademarks are the property of their respective owners and are hereby acknowledged. Prices, features, specifications, capabilities, appearance and availability of Xerox products and services are subject to change without notice. 07/13  
BR6634





# Xerox® DocuMate® 4440

## Fast and Versatile Scanning

## Ideal for Healthcare & Insurance

- Scans Insurance and ID cards through ADF
- Scans documents at 40 ppm simplex, 80 ipm duplex\*
- Visioneer OneTouch® scanning to multiple applications
- Kofax® VRS™ delivers perfect scans from imperfect originals
- Ultrasonic Double Feed Detection
- Create searchable PDF files

\*200 dpi, b&w

\*\*20 lb., 75-80 g/m<sup>2</sup> paper

**NMSO Pricing: \$593.83**  
**Xerox Canada PN: 100N02783**



The DocuMate® 4440 is the fastest and easiest to use scanner in its class that enables users with an effective way to greatly reduce paper chaos, storage requirements, and security risks associated with unorganized paperwork at home or the office. The DocuMate 4440 is packed with features that will change how you look at and manage paper documents and information.

### Healthcare & Insurance Applications

The versatility of the DocuMate 4440 is an attractive solution for healthcare and insurance applications. ID and insurance cards, as well as paper documents, can be scanned through the automatic document feeder (ADF) which holds up to 50 pages\*\*. Fast scanning speeds of 40 ppm and 80 ipm in duplex plus a 4,000 page/day duty cycle means this scanner will be a high productivity addition to your document capture workflow, ready for anything.

**Best Value,  
Category 1.3**

### Manage the Chaos

Ultrasonic Double Feed Detection is built into the DocuMate 4440 so that you'll never miss a page due to a misfeed or a stapled document going through the scanner. Kofax VRS (VirtualReScan®) technology is integrated into the scanner driver so that you get perfect scans from imperfect originals. Kofax VRS also eliminates the need to rescan documents through automatic cropping, straightening, brightness control and edge clean-up. All this is integrated into Visioneer® OneTouch® so your entire scanning requirements are achieved at the touch of a button. In the end, paper becomes information and flows through the organization under your control.

### Effortless Control

The DocuMate 4440 is powered by Visioneer OneTouch technology to scan documents instantly to one of 9 preset, yet completely configurable destinations. Visioneer OneTouch takes control of your document and scans it using the optimal settings for resolution, color, duplex, auto-crop, auto-straighten, file format and then delivers it to virtually any application, folder or device at the touch of a button! Working together with Kofax VRS technology, imagine the workflow possibilities of delivering perfect scanned paper documents in a searchable PDF format to email or Microsoft® SharePoint® or a custom web application for your enterprise, all at the touch of a button. Not only is this a productivity gain but greatly reduces the training requirements for scanner users, further helping your return on investment.

# Xerox® DocuMate® 4440

## Visioneer® OneTouch®

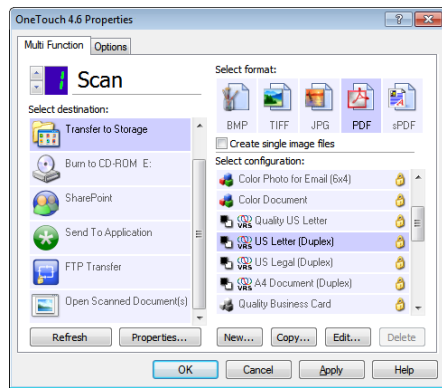

Visioneer OneTouch is an easy-to-use utility that connects the DocuMate scanner with a powerful set of scanner settings to greatly improve the efficiency of your workflow — so that with one touch, the document is scanned automatically to email, Microsoft® Word, your printer, or simply a file folder.

In addition to scanning directly to all popular destinations, Visioneer OneTouch also links the DocuMate 4440 with industry-leading document management software, such as Xerox® DocuShare®, Microsoft SharePoint®, and

DocuWare® — forming an easy-to-use workflow from paper to a selected destination. A Software Development Kit (SDK) is also available which provides the ability to develop specific links and integrate them into the Visioneer OneTouch control panel quickly and easily.

## Kofax® VirtualReScan technology

Visioneer OneTouch with Kofax® VRS™ technology is an integrated software solution that combines the ease of Visioneer OneTouch scanning with the superior image quality achieved with Kofax VRS. This award winning patented technology automatically insures the best possible image quality and OCR accuracy for scanned document images. As pages pass through the scanner, VRS performs a multipoint inspection of each document, instantly checking and adjusting alignment (skew), brightness, contrast and image clarity.

## Nuance® PaperPort®

Millions of professionals rely on PaperPort to save time and money by transforming paper documents into searchable digital documents. PaperPort combines the efficiency of document management, the convenience of superbly

scanned documents and the power of creating PDF files, to bring a new level of operational proficiency to your organization.

## Text Searchable PDF

Transform volumes of paper or photos into organized digital files that can be quickly found, used and shared. In searchable PDF format, the user can instantly search documents for keywords or phrases. This provides additional archival benefits beyond traditional storage, and the widely accepted PDF format lets everyone view and print documents — on any computer.

## Nuance OmniPage® Pro

OmniPage Pro provides a precise OCR and layout retention solution, quickly turning scanned documents into editable, formatted text. The text can then be used in virtually any word processing, desktop publishing or web publishing program.

Xerox DocuMate 4440 Product Specifications		
Model Number	100N02783 (Canada)	XDM44405M-WU (United States)
Model Number (VRS Pro)	XDM44405M-WU/VP	
Scan Speed	40 ppm / 80 ipm: 200 dpi b&w, 150 dpi color 33 ppm / 66 ipm: 300 dpi b&w, gray, color	
Scan Method	Dual CCD (Charge Coupled Device)	
Background	White (Grey on image)	
Optical Resolution	600 dpi	
Output Bit Depth	24-bit color, 8-bit grayscale, 1-bit black & white	
Interface	Hi-speed USB 2.0 (1.1 compatible)	
Detection	UltrasonicDouble Feed Detection	
Maximum Card Thickness	0.051" (1.3 mm)	
Dimensions (paper trays extended)	11.6"(w) x 12.8"(d) x 15.7"(h) (295 x 325 x 400 mm)	
Weight	8 lb (3.6 kg)	
ADF Minimum Document Size	3.4" x 2" (86 x 51 mm)	
ADF Maximum Document Size	8.5" x 38" (216 x 965 mm)	
Document Weight	7-110 lbs (28*-413 g/m <sup>2</sup> paper)	
ADF Capacity	50 pages (20 lb., 75-80 g/m <sup>2</sup> paper)	
Duty Cycle	4,000 pages/day	

\*28g supports up to A6 paper size

For more information about the Xerox line of scanners, visit [www.xeroxscanners.ca](http://www.xeroxscanners.ca)



©2011 Xerox Corporation. All rights reserved. Xerox® and Xerox Design, DocuMate® and DocuShare® are trademarks of, or licensed to Xerox Corporation in the United States and/or other countries. Visioneer and OneTouch® are trademarks of Visioneer, Inc. Kofax®, VirtualReScan® and VRS™ are trademarks of Kofax, Inc. Nuance® and OmniPage® are trademarks of Nuance Communications, Inc. or its affiliates in the United States and/or other countries. Microsoft®, SharePoint®, Windows Vista®, Windows®, the Windows logo and XP® are trademarks of Microsoft Corporation in the United States and/or other countries. Intel® and Pentium® are trademarks of Intel Corporation in the U.S. and/or other countries. Universal Serial Bus is a trademark of USB Implementers Forum, Inc. (USB-IF). TWAIN™ is a trademark of TWAIN Working Group. EMC®, Captiva®, ISIS® and QuickScan™ are trademarks of EMC Corporation. All other trademarks are the property of their respective owners and are hereby acknowledged. Prices, features, specifications, capabilities, appearance and availability of Xerox products and services are subject to change without notice. 07/13

### Box Contents

- DocuMate 4440 Scanner
- Output/Input Trays
- Paper Guide Extension
- Spare ADF Pad Assembly
- Power Cords
- USB Cable
- Power Supply
- Quick Installation Guide
- Technical Support Card
- DVD-ROM including:
  - User's Manual
  - Kofax VRS
  - Nuance OmniPage Pro
  - Nuance PaperPort
  - Visioneer OneTouch with Kofax VRS technology
  - Scanner Drivers: TWAIN, EMC® Captiva® ISIS® and Microsoft Windows Image Acquisition (WIA) Driver

### PC Minimum System Requirements

- Intel® Pentium® 4 or equivalent processor
- Windows 8 / 7 / Vista® / XP®
- 2GB RAM
- 350 MB available hard disk space
- CD/DVD-ROM drive
- USB port



# Xerox® DocuMate® 4760

## Price and Performance Leader in its Class

- 60 ppm in simplex and 120 ipm in duplex\*
- 150 pages ADF capacity\*\*
- Scans documents up to A3 (11" x 17") size
- Ultrasonic Double Feed Detection®
- Perfect scans from imperfect originals
- One touch scanning to multiple applications including Xerox® DocuShare® and Microsoft® SharePoint®

\* at 300 dpi black & white, grayscale, color, also up to 80 ppm/160 ipm at 200 dpi black & white & grayscale

\*\* 20 lb. paper (75-80 g/m<sup>2</sup>)

**NMSO Pricing: \$2,758.47**  
**Xerox Canada PN: 100N02794**



### Xerox® DocuMate® 4760

The Xerox® DocuMate® 4760 delivers high-quality production scanning to any organization, at an affordable price. With its powerful combination of image quality, easy-to-use features and fast scanning speeds, it is the perfect solution for businesses looking to achieve high levels of flexibility within a low-volume production scanning environment. The DocuMate 4760 scans documents at 60 ppm (simplex) and 120 ipm (duplex) at 300 dpi in color, grayscale, and black & white modes. It also includes a 150-page capacity Automatic Document Feeder (ADF), has the ability to scan a wide range of mixed document sizes (up to A3 / 11" x 17") and supports long document scanning up to 38" (965 mm).

### Total Flexibility

You don't always know what documents you will need to scan next. You might have clean laser-quality pages today, but tomorrow there maybe multi-colored forms, A3 documents or even long legal forms. The DocuMate 4760 can handle it all with ease. The 150-page ADF makes short work out of any stack of paper of varying size, and it scans with a black background to facilitate a wide range of cropping techniques.

### Powerful Technology

The DocuMate 4760 is powered by technology to scan documents to up to 9 preset, yet completely configurable, destinations. This enables your document to be scanned with the correct settings for resolution, color, duplex, auto-crop, auto-straighten, file format and then delivered to virtually any application, folder or device. Imagine the workflow possibilities of delivering perfectly-scanned paper documents in a searchable PDF format to email, Xerox DocuShare or a custom web application for your enterprise—all at the touch of a button. Not only is this a great productivity gain but it greatly reduces the training requirements for scanner users, further helping your return on investment.

### Intelligent Productivity

Ultrasonic Double Feed Detection is built into the DocuMate 4760 so you'll never miss a page due to a misfeed or a stapled document going through the scanner.

The DocuMate 4760 offers a professional software package, together with advanced TWAIN™ and ISIS® drivers, to enable communication with advanced electronic content management (ECM) software applications. Productivity has never been so easy or affordable. The DocuMate 4760 is as serious as you are about scanning.

# Xerox® DocuMate® 4760 Software Solutions

## Visioneer® OneTouch®

Visioneer OneTouch is an easy to use utility that connects the buttons on the Xerox® DocuMate® scanner with a powerful set of scanner settings to greatly improve the efficiency of your workflow—so that with one touch, the document is scanned automatically to email, Microsoft® Word, your printer, or simply a file folder.

In addition to scanning direct to all popular destinations, Visioneer OneTouch also links

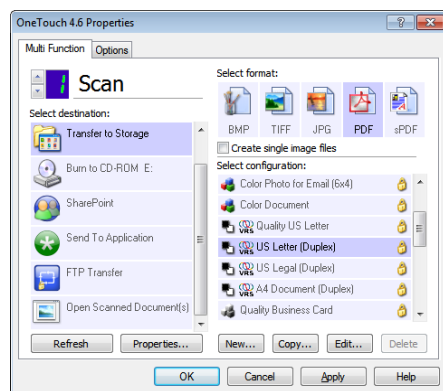

the DocuMate 3460 with industry-leading document management software, such as Microsoft Sharepoint®, DocuWare and Xerox® DocuShare®—forming an easy to use workflow from paper to a selected destination. A Software Development Kit (SDK) is also available which provides the ability to develop specific links and integrate them into the Visioneer OneTouch control panel quickly and easily.

## Choose Kofax® VirtualReScan® (VRS) Basic or Pro

Visioneer OneTouch with Kofax VRS technology is an integrated software solution that combines the ease of Visioneer OneTouch scanning with the superior image quality achieved with Kofax VRS. Kofax VRS is an award winning, patented technology that automatically insures the best possible image quality and OCR accuracy for scanned document images. As pages pass through the scanner, VRS performs a multipoint inspection of each document, instantly checking and adjusting alignment (skew), brightness, contrast, and image clarity.



## Nuance® OmniPage®Pro

Provides a precise OCR and layout retention solution, quickly turning scanned documents into editable, formatted text. The text can then be used in virtually any word processing, desktop publishing or web publishing program.

## Text Searchable PDF

Transform volumes of paper or photos into organized digital files that can be quickly found, used and shared. In PDF format, the user can instantly search documents for keywords or phrases. This provides additional archival benefits beyond traditional storage, and the widely accepted PDF format lets everyone view and print documents—on any computer.

Xerox® DocuMate® 4760 Product Specifications	
Model Number (VRS Basic)	XDM47605M-WU
Model Number (VRS Pro)	XDM47605M-WU/VP
Scan Speed	60 ppm simplex / 120 ipm duplex at 300 dpi, Color, grayscale or black & white 80 ppm simplex / 160 ipm duplex at 200 dpi, grayscale or black & white
Scan Method	Fast Duplex ADF (Automatic Document Feeder)
Imaging Sensor	Dual CCD (Charge Coupled Device)
Background	Black
Detection	Ultrasonic Double Feed Detection
Optical Resolution	600 dpi
Output Bit Depth	24-bit color, 8-bit grayscale, 1-bit black & white
Interface	Hi-Speed USB 2.0 (USB 1.1 compatible)
Dimensions	16.8" x 10.9" x 8.6" (427 x 277 x 218 mm)
Weight	19.8 lb. (9 kg)
ADF Maximum Document Size	11.7" x 38" (297 x 965 mm)
ADF Minimum Document Size	3" x 2" (76 x 51 mm)
Document Weight	7 to 110 lb. (28 ~ 413 g/m²)
ADF Capacity	150 sheets (20 lb., 75-80 g/m² paper)
Duty Cycle	5,000 pages/day

For more information about the Xerox line of scanners, visit [www.xeroxscanners.ca](http://www.xeroxscanners.ca)



©2013 Xerox Corporation. All rights reserved. Xerox® and Xerox Design®, DocuMate® and DocuShare® are trademarks of Xerox Corporation in the United States and/or other countries. Visioneer® and Visioneer OneTouch® are trademarks of Visioneer, Inc. Kofax®, VirtualReScan® and VRS™ are trademarks of Kofax, Inc. Nuance® and OmniPage® are trademarks of Nuance Communications, Inc. or its affiliates in the United States and/or other countries. Microsoft®, SharePoint®, Windows Vista®, Windows®, the Windows logo and XP® are trademarks of Microsoft Corporation in the United States and/or other countries. Intel® and Pentium® are trademarks of Intel Corporation in the U.S. and/or other countries. Universal Serial Bus is a trademark of USB Implementers Forum, Inc. (USB-IF). TWAIN™ is a trademark of TWAIN Working Group. EMC®, Captiva® and ISIS® are trademarks of EMC Corporation. All other trademarks are the property of their respective owners and are hereby acknowledged. Prices, features, specifications, capabilities, appearance and availability of Xerox products and services are subject to change without notice. 07/13  
BR5731

## Minimum System Requirements

- Intel® Pentium® 4 or equivalent processor
- Windows® 8 / 7 / Vista® / XP®
- 2GB RAM
- 350 MB available hard drive space
- DVD-ROM drive
- USB 2.0 port

## Contents

- DocuMate 4760 Scanner
- Power Supply
- USB 2.0 Cable
- Quick Install Card
- Technical Support Card
- Paper Input & Output Trays
- DVD-ROM including:
  - User's Manual
  - Kofax VRS
  - Nuance OmniPage Pro
  - Visioneer® OneTouch® with Kofax VRS technology
  - Scanner Drivers: TWAIN, EMC Captiva ISIS®, Microsoft Windows Image Acquisition (WIA)





# Xerox® DocuMate® 4799

## Versatile High-Speed Scanner Provides Extra Performance for Heavy Scanning Demands

- 112 ppm / 224 ipm\* at 300 dpi
- A3 (11" x 17") paper size
- ADF holds 350 pages†
- 3 Ultrasonic double feed detection sensors
- Pre- & Post-Scan Imprinter (*sold separately*)
- Color Space Compatibility with Xerox® iGen® Digital Press
- Xerox® FreeFlow Makeready® Supported

\* Landscape US letter and A4, b&w, gray & color.  
† 20 lb., 75-80 g/m<sup>2</sup> paper

**NMSO Pricing: \$8,349.90**  
**Xerox Canada PN: 100N02843**



### Overcome Your Fear of Difficult Documents

Versatility, high-speed and superior reliability make the Xerox® DocuMate® 4799 a powerful scanner for demanding environments. With up to a 40,000 page per day duty cycle, this innovative workhorse scans up to 112 pages per minute and employs three advanced sensor systems: ultrasonic double feed detection, stapled document detection and intelligent feed control to ensure that your scan job will not get interrupted.

Documents of various sizes can be stacked together in the automatic feed tray without worry because the Xerox® DocuMate® 4799 employs not one, but three ultrasonic double feed detection sensors to cover the entire width of a document. The scanner has another set of sensors designed to detect staples anywhere in a document. As soon as a staple is detected, the scanning process is halted—minimizing damage to the optical glass and your documents. A third set of sensors constantly monitors the thickness of documents being fed into the scanner and automatically adjusts the roller pressure to ensure that all pages are accurately fed. This combination of sensors creates one of the most reliable feed mechanisms available today.

Up to 350 mix-sized documents can be stacked in the center of the automatic feeder. There is no need to organize documents according to their size, so scanning is fast, easy and

efficient. A pre- and post-scan imprinter is also available for the Xerox® DocuMate® 4799 and is supported through the included TWAIN™ and ISIS® drivers.

### Advanced Image Processing Technology

The Xerox® DocuMate® 4799 provides both high quality image enhancement and increased productivity with Kofax® VRS™ Professional AIPE-EBC for auto-everything scanning, including Auto Rotation, Blank Page Deletion and Auto Color Detect. VRS Professional improves your workflow and reduces the total time needed to scan even the largest volumes of mixed batch documents. Taken together, the Xerox® DocuMate® 4799 and the Kofax VRS Professional bundle translate into real and measurable savings—fewer manual steps, reduced storage requirements and less operator intervention.

When the occasional paper jam happens, the Xerox® DocuMate® 4799 is very easy to maintain. Its unique “clamshell” design allows full access to the entire paper path, so you can clear paper jams or clean the unit without calling a service technician. The rollers are easy to replace, improving the unit’s cost effectiveness, and have a long service life.

# Xerox® DocuMate® 4799

## Kofax® VRS™ Technology

Visioneer® OneTouch® with Kofax VirtualReScan technology is an integrated software solution that combines the ease of Visioneer OneTouch scanning with the superior image quality achieved with Kofax VRS. The DocuMate 4790 is available with either Kofax VRS Pro AIPE/EBC, or Kofax VRS Basic. While VRS provides world-class thresholding, cropping, and deskew, AIPE (or the Adrenaline Image Processing Engine) is a Kofax

software product that adds a range of functions to your ImageControls scan application. AIPE software includes the Enhanced Bar Code engine and Patch Code detection, which support any image type (bitonal, grayscale or color). For bitonal image processing, AIPE provides Forms Recognition, On-the-Fly Rotation, Line Removal, and a range of Image Enhancement Filters. (AIPE is also a solution for stored images of any format: color, grayscale or bitonal).

### Xerox® DocuMate® 4799 Product Specifications

Model Number w/VRS Pro (US)	XDM47995D-WU
Model Number w/VRS Basic (US)	XDM47995D-VRS/B
Model Number w/VRS Pro (Euro/UK)	XDM47995E-WU
Model Number w/VRS Basic (Euro/UK)	XDM47995E-VRS/B
Scan Speed	112 ppm / 224 ipm (black & white, grayscale, or color @ 150, 200, or 300 dpi, landscape A4 and US letter)
Scan Method	Automatic Document Feeder with Single Pass
Imaging Sensor	Dual Charge-Coupled Device (CCD) / White LED light source
Background	Switchable black or white background
Optical Resolution	600 dpi
Output Bit Depth	24-bit color, 8-bit grayscale, 1-bit black & white
Other Functions	Length control, barcode detection (ISIS), patch code detection, Automatic separation, control sheet, long paper mode
Interface	Hi-speed USB 2.0 (1.1 compatible)
Detection	Ultrasonic double feed detection (3 positions), stapled document detection
Accessories	DocuMate 4700 flatbed scanner, Pre- & Post-Scan Imprinter
ADF Minimum Document Size	1.9" x 2.8" (48 mm x 70 mm)
ADF Maximum Document Size	11.7" x 17" (297 x 432 mm); custom lengths up to 100" (2540 mm)
ADF Capacity	Up to 350 sheets (20 lb., 75-80 g/m <sup>2</sup> paper)
Document Weight	Thin mode: 5 - 13 lbs. (20 - 50 g/m <sup>2</sup> )
	Normal mode: 13 - 42 lbs. (50 - 157 g/m <sup>2</sup> )
	Thick mode: 42 - 56 lbs. (157 - 209 g/m <sup>2</sup> )
	Auto mode: 5 - 42 lbs. (20 - 157 g/m <sup>2</sup> )
Document Thickness	1.9 - 7.9 mils (0.04 - 0.2 mm) Straight path: max. 23.6 mils (0.6 mm) Note: 1 mil = 0.001"
Duty Cycle	40,000 pages/day
Power Requirement	AC 100 – 240 V, 50/60 Hz
Power Consumption	Maximum (Scanning) 110 watts
	Minimum (Standby) 45 watts
	Sleep Mode 4 watts or less
Operating Environment	Temperature: 59°F - 86°F (15°C - 30°C)
	Humidity: 10 - 80 % RH
Storage Environment	Temperature: 32°F - 104°F (0°C - 40°C)
	Humidity: 10 - 80 % RH
Dimensions	18.7"(w) x 23"(d) x 13"(h) (474 x 585 x 329 mm)
Weight	55 lbs. (25 kg)

### Warranty Information

- Standard 90-Day Warranty
- Optional 1-5 year Advanced Exchange
- Optional 1-5 year Next Day Business \*
- Optional 1-5 year 4-hour response \*

### Consumables:

- 4799ROLL-KIT - User installable roller assembly. The roller kits last up to 400,000 scans depending on scanning conditions.

\*Includes 1 preventive maintenance visit per year  
Coverage is available 8:00 am to 5:00 pm, Pacific Time, Monday through Friday (excluding US holidays)

### Box Contents

- DocuMate 4799 Scanner
- Quick Installation Guide
- Technical Support Card
- Blower w/Brush
- Roller Cleaning Paper, Cleaning Paper Card
- Shading Sheet, Shading Caution Leaflet
- DFP (Double Feed Protection) Roller
- Hopper Cushion
- Stacker Pad
- AC Power Cord US (1), Euro/UK (2)
- USB Cable
- DVD-ROM including:
  - User's Manual
  - Kofax VRS Pro (with AIPE-EBC) or with VRS Basic depending on SKU
  - Nuance® OmniPage® Pro
  - Visioneer OneTouch with Kofax VRS technology
  - Scanner Drivers: TWAIN™, EMC Captiva ISIS®, Microsoft® Windows® Image Acquisition (WIA) Driver

### PC Minimum System Requirements

- Intel® Pentium® 4 or equivalent processor
- Windows 8 / 7 / Vista® / XP®
- 2GB RAM
- 350 MB available hard disk space
- CD/DVD-ROM drive
- USB port

For more information about the Xerox line of scanners, visit [www.xeroxscanners.ca](http://www.xeroxscanners.ca)



©2013 Xerox Corporation. All rights reserved. Xerox®, Xerox and Design®, DocuMate®, FreeFlow Makeready® and iGen® are trademarks of Xerox Corporation in the United States and/or other countries. Visioneer® and Visioneer OneTouch® are trademarks of Visioneer, Inc. Kofax®, VirtualReScan® and VRS™ are trademarks of Kofax, Inc. Nuance® and OmniPage® are trademarks of Nuance Communications, Inc. or its affiliates in the United States and/or other countries. Microsoft®, Windows Vista®, Windows®, the Windows logo and XP® are trademarks of Microsoft Corporation in the United States and/or other countries. Intel® and Pentium® are trademarks of Intel Corporation in the U.S. and/or other countries. TWAIN™ is a trademark of TWAIN Working Group. EMC®, Captiva®, and ISIS® are trademarks of EMC Corporation. Universal Serial Bus is a trademark of USB Implementers Forum, Inc. (USB-IF). All other trademarks are the property of their respective owners and are hereby acknowledged. Prices, features, specifications, capabilities, appearance and availability of Xerox products and services are subject to change without notice. 07/13



# Xerox® Travel Scanner 150

## The Complete Mobile Scanning Solution

- Instant scan to searchable PDF for easy search and retrieval
- USB Powered – No external power supply needed
- Auto-crop, Auto-straighten, Auto-brightness
- Lightweight (12 oz. / 340 grams)
- Scans items up to 8.5" (216 mm) wide and 14" (356 mm) long

**NMSO Pricing: \$120.98**  
**Xerox Canada PN: 101N02792**

**Best Value,  
 Category 5.1**



### What is the benefit of being able to scan from anywhere?

Whether you're on a business trip or work in a mobile environment, you collect paper in your travels. Business cards, receipts, contracts, forms, and photos. And it all has to wait in an overcrowded bag or briefcase (sometimes even pockets, wallets and purses) until you get back to your office, where you are already burdened with a to-do list. If you get your documents organized while you are on the road, you will have less to worry about when you get back to the office.

The Xerox® Travel Scanner 150 is lightweight (less than 12 ounces, 340 grams), smaller than a three-hole punch and needs no AC outlet. Just connect the USB cable to your laptop, insert a document and you're scanning. (If you can insert a dollar bill into a change machine, you have the scanning operation mastered.) And not just scanning, but scanning to popular and productive destinations such as email and Word, local/network/cloud storage or Microsoft SharePoint.

### The secret to staying organized

If you take care of paper when you first receive it, then you won't have big piles to deal with later. Documents from the road can't always wait for your trip home. With the Xerox Travel Scanner 150 you can scan business cards after your meeting; they will be intelligently recognized and the data is sync'd with your

Outlook Contacts or smartphone, immediately, as in, right now. Your receipts will no longer get lost (and you're not out \$25 for a lost cab fare receipt). Work on and complete your expense report before your plane lands.

### Who needs to scan documents?

The business traveler: The "road warrior". All the tools of the office need to be in their bag, not just at their desk.

The insurance adjuster: Every client has photos and forms. Every body shop has bills that need to be paid. No time to wait. They need to be scanned and sent now.

The construction contractor: Plans, permits, contracts, invoices. These important documents need to be captured to keep business moving and to keep it secure.

The real estate broker: Timing is the difference between a sale made and a sale lost. Agreements, deposits, notes and drawings need to be shared with banks, clients, builders, attorneys.

These are just a sampling of professionals that rely on high-quality mobile scanners with which they can travel to capture, secure and share the documents that keep their business moving. The Xerox® Travel Scanner 150 is the secret of their success.

# Xerox® Travel Scanner 150 Software Solutions

## Visioneer®

### OneTouch

OneTouch is an easy-to-use utility that connects the Travel Scanner 150 with a powerful set of scanner settings to greatly improve the efficiency of your workflow — so that with one touch the document is scanned automatically to email, Microsoft® Word, your printer, a file folder, or to one of many cloud destinations.

### Acuity

Acuity enables your scanner to instantly improve the visual clarity of every document that you scan. Using advanced algorithms and dynamic thresholding Acuity will intelligently correct documents containing imperfections, improve quality of scanned images for archiving, increase OCR accuracy, and save time.

### DriverPLUS

DriverPLUS is a new generation of driver technology that is based on TWAIN™ 2.1

specifications that provides advanced features and greater reliability for both users and system integrators. DriverPLUS combines the features of advanced 32- and 64-bit native Windows®-based TWAIN and WIA drivers PLUS new Acuity optimization software and a sophisticated user interface.

## Nuance®

### PaperPort®

Millions of professionals rely on PaperPort to save time and money by transforming paper documents into searchable digital documents. PaperPort combines the efficiency of document management, the convenience of superbly scanned documents and the power of creating PDF files, to bring a new level of operational proficiency to your organization.

### OmniPage® Pro

OmniPage Pro provides a precise OCR and layout retention solution, quickly turning scanned

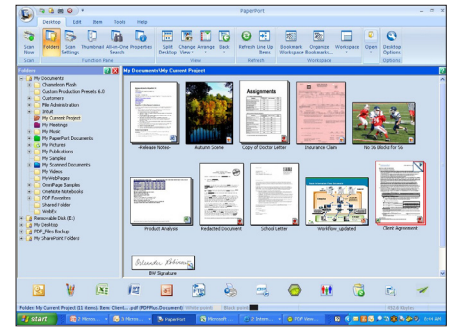

documents into editable, formatted text. The text can then be used in virtually any word processing, desktop publishing or web publishing program.

### PDF Converter

Nuance PDF Converter is the smarter PDF software choice for businesses. Combining powerful functionality, superior Microsoft® Office® support, built-in intelligence, DMS integration, and intuitive ease of use, Nuance PDF Converter provides everything you need to create, convert, edit, assemble, and securely share PDF files for increased productivity, enhanced collaboration, and improved compliance.

### Minimum System Requirements

- Pentium® IV or equivalent processor
- Windows® 8 / 7 / Vista® / XP®
- 2GB RAM
- 350 MB available hard drive space
- DVD-ROM drive
- USB 2.0 port

### Contents

- Travel Scanner 150
- USB 2.0 Cable
- Quick Install Card
- Technical Support Card
- DVD-ROM including:
  - User's Manual
  - Nuance OmniPage Pro
  - Nuance PaperPort
  - Nuance PDF Converter
  - Presto! BizCard™
  - Visioneer® OneTouch®
  - Visioneer Acuity
  - Scanner Drivers: TWAIN, Microsoft Windows® Image Acquisition (WIA) Driver, Visioneer DriverPLUS

### Original

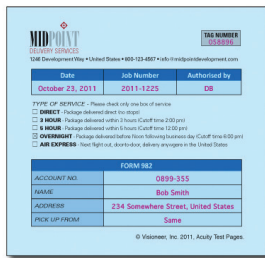

### Raw Scan

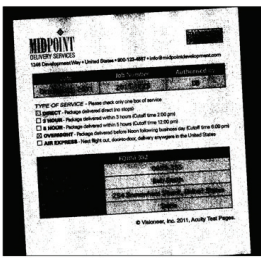

### Acuity Enhanced Scan

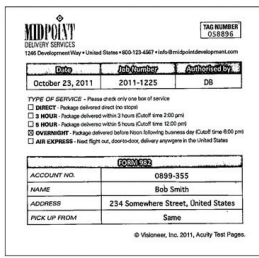

### Xerox Travel Scanner 150 Product Specifications

Model Number	XTravel-Scan150	
Scanner Speed (US Letter size)	10 sec/page @ 200 dpi, b&w	10 sec/page @ 150 dpi, color
Optical Resolution	600 dpi	
Output Bit Depth	24-bit color, 8-bit grayscale, 1-bit b&w	
Imaging Sensor	CIS (contact image sensor)	
Light Source	LED (light emitting diode) instant on	
Scan Method	Fast Sheetfed, AutoLaunch™	
Interface	Hi-Speed USB 2.0 (USB 1.1 compatible)	
Maximum Document Size	8.5" x 14" (216 x 356 mm)	
Minimum Document Size	3" x 2" (76 x 51 mm)	
Document Weight	18-32 lbs. (68-120 g/m²)	
Scanning Media Supported	Paper, plastic ID cards, photos	
Dimensions	11.7"(w) x 2"(d) x 1.7"(h) (297 x 51 x 38 mm)	
Weight	12 ounces (0.34 kg)	

For more information about the Xerox line of scanners, visit [www.xeroxscanners.ca](http://www.xeroxscanners.ca)



©2013 Xerox Corporation. All rights reserved. Xerox® and Xerox and Design® are trademarks of, or licensed to Xerox Corporation in the United States and/or other countries. Visioneer OneTouch® and AutoLaunch™ are trademarks of Visioneer, Inc. Nuance®, PaperPort®, and OmniPage® are trademarks of Nuance Communications, Inc. or its affiliates in the United States and/or other countries. Microsoft®, Office®, SharePoint®, Windows Vista®, Windows®, the Windows logo and XP® are trademarks of Microsoft Corporation in the United States and/or other countries. Intel® and Pentium® are trademarks of Intel Corporation in the U.S. and/or other countries. Universal Serial Bus is a trademark of USB Implementers Forum, Inc. (USB-IF). Presto! BizCard™ are registered trademarks of NewSoft Technology Corp. TWAIN™ is a trademark of TWAIN Working Group. All other trademarks are the property of their respective owners and are hereby acknowledged. Prices, features, specifications, capabilities, appearance and availability of Xerox products and services are subject to change without notice. 07/13 BR3450

