



MIVILA FOODS.

Canned S...
 n and Sauces •
 Canned T...
 Canned Vegetables •
 Chemicals • Chips • Cho...
 Cold Beverages • Cons...
 Containers • Cooking W...
 Vinegar • Crackers • Pizz...
 and Dough • Cups / Lids •
 Misc. • Dispensers • Domest...
 Dressings • Dried Potatoes...
 Wrap • Flour • Foil Wrap • M...
 Supplies • Frozen Mexican...
 Frozen Pasta • Frozen Pizz...
 Gelatins & Glazes • Glas...
 Gloves • Gravy / Soup Bases...
 Checks • Hats • Hot Beve...
 Imported Pasta • Jelly, J...
 Preserves • Juice • Juices • K...
 Kitchen Hardware • Knives •
 Lard • Lids / Cups • Mar...
 Butter • Mayonnaise and M...
 Misc. Groceries • Misc. No...
 Muffin / Cake Mixes • N...
 Nuts • Oils • Pan Coats • Paper...
 Paper Towels • Paper Wrap...
 and Pizza Sauce, Canned • P...
 Pickles • Pizza/Cake Circles...
 Dough, and Crusts • Pizza Eq...
 Placemats • Plastic Liner...
 Portion Control • Pots and...
 Raisins • Register Ribbons /
 Rice • Sauces • Seasonings...
 Shortening • Skewers &...
 Markers • Small Wares • S...
 Soup / Gravy Bases • So...
 Sauces • Straws • Sugar...
 Tea • Tissue • Tomato I...
 Toothpicks • Trays • Ut...
 Vinegar & Cooking Wines



P R O D U C T G U I D E

Introduction to Our Company



Serving the foodservice industries since 1973, Mivila Foods has the knowledge and experience required to successfully provide your establishment with all the services you require. We understand the challenges and obstacles this industry presents, and we are here to provide you with the necessary support to succeed.

With the strategic placement of our two facilities in the Metropolitan area, we are able to efficiently service all of our customers. In Paterson, NJ, we are equipped with an 80,000 sq. ft. building; in Calverton, NY, a 320,000 sq. ft. building. As a broadline foodservice distributor, Mivila Foods delivers to: restaurants, banquet facilities, diners, pizzerias, delis, bakeries, cafes, country clubs, bars, hotels, inns, healthcare & nursing homes, schools, correctional facilities, hospitals, and non-profit organizations. We also offer a competitive pricing program to other wholesalers and re-distributors.

Mivila Foods offers a full line of products, including: dry, refrigerated, frozen, IBP fresh choice meats & poultry, fresh-frozen seafood, fresh produce, dairy, ethnic & specialty, paper, plastic, foil, flatware, tableware, glassware, cleaning supplies, bar supplies & mixes, baking supplies, dietetic, kitchen equipment, and more. We stock Kosher & OU certified products, in addition to No-Trans-Fat products. If you have any questions with reference to new, existing, or specialty items, do not hesitate to contact us. We welcome the opportunity to locate any product you or your chef may require.

The Mivila Sales Department handles all requests and inquiries with the personal attention that Mivila has guaranteed its customers since 1973. We have an excellent understanding of whom our customer is and what the expectations are when calling Mivila Foods. Each of our Sales Professionals has expertise in various sectors of the industry.

Our Purchasing Department also plays a vital role in ensuring that Mivila's customers receive the most competitive prices. All of our purchasers have their own legacy of buying experience, which enables them to select the highest quality of products at the lowest prices in the market. Plus, Mivila's Marketing Department keeps our customers up-to-date with product promotions, culinary tips & recipes, rebate-coupons, weekly & monthly flyers, food shows, and more. With services like these from the team at Mivila Foods, your bottom line will surely improve!

Mivila's shipping department works with each of our customers' schedules to ensure the most convenient delivery time. We proudly offer a next-day-delivery service to the entire NY-Metropolitan area. No matter where the destination, there are no minimum order requirements and no delivery charges. So, whether your kitchen needs an array of products, or just a single case, you can count on Mivila!

From hassle-free order placement, to timely delivery, we ensure that your order is properly executed every step of the way. You are encouraged to call our company representatives with any questions you may have. We look forward to providing your establishment with the quality products, worry-free service, and competitive pricing that can make your experience with Mivila Foods much more pleasurable!

MIVILA FOODS

226 Getty Avenue • Paterson, NJ 07503 • Phone: 973-278-4148 • Fax: 973-278-9332
347 Burman Blvd. • Calverton, NY 11933 • Phone: 631-953-6970 • Fax: 631-953-6933

www.MIVILA.com



Index – Alphabetical

BABY FOOD BEECH-NUT..... 16	FRUITS CANNED 53
BABY FOOD HEINZ..... 16	FRZ FRUITS JUICES & EGGS..... 103
BAKED GOODS-FROZEN..... 97	GRAVY & GRAVY BASES..... 54
BAKING SUPPLIES 16	HORS D’OEUVRES 106
BAR SUPPLIES..... 19	JAMS & JELLIES 54
BEANS DRY & RICE 22	JUICES..... 55
BEVERAGES..... 23	MEAT POULTRY CANNED 57
CEREALS HOT & COLD..... 27	MILK & MILK PRODUCTS 57
CHEMICALS & CLEANING SUPL 29	MINTS..... 58
CHERRIES 31	NUTRITIONAL PRODUCTS..... 58
CHINA..... 31	NUTS AND SEEDS..... 58
CHIPS/SNACKS/CANDY..... 82	OILS & SHORTENINGS 58
COOKIES & CRACKERS 33	PAPER PLAST DISPOSABLES..... 59
COSMETICS & TOILETRIES..... 29	PASTA 67
CRACKERS GOURMET..... 36	PICKLES PEPPERS & OLIVES..... 69
DAIRY PRODUCTS..... 36	PORTION CONTROL 70
DESSERTS..... 39	PREPARED FOODS 21
DRESSINGS MAYO & MUSTARD 78	PREPARED MIXES 72
EQUIPMENT & SUPPLIES..... 41	PRODUCE FRESH 111
ETHNIC PRODUCTS 48	REFRIGERATED PRODUCTS..... 76
EXTRACTS & FOOD COLORINGS..... 49	SALT..... 80
FISH CANNED..... 50	SAUCES: COOKING & TABLE..... 80
FLOUR..... 51	SEAFOOD FRESH 51
FOUNTAIN SUPPLIES & SYRUP..... 52	SOUP BASES 83
FROZEN MISC..... 92	SOUPS CANNED 84
FROZEN MISC & FRESH MEATS 106	SPICES & SEASONING..... 85
FROZEN POTATOES 101	SUGAR..... 88
FROZEN SEAFOOD 104	TABLEWARE GLASS APPAREL 44
FROZEN VEG & CHEESE..... 102	TOMATOES & TOMATO PRODUCT 88
FROZEN VEGETABLES..... 102	VEGETABLES CANNED & BAGS..... 90
FRUIT SECTIONS 114	VINEGAR..... 91



Mama Linda®

Crafted with 100%
Fresh Vine-Ripened
California Tomatoes

Outstanding Flavor,
Texture and Consistency
Provide Perfect
Results Every Time

Careful Attention to
Detail Ensures the
Finest Quality

Exceptional Versatility
for a Wide Variety
of Dishes

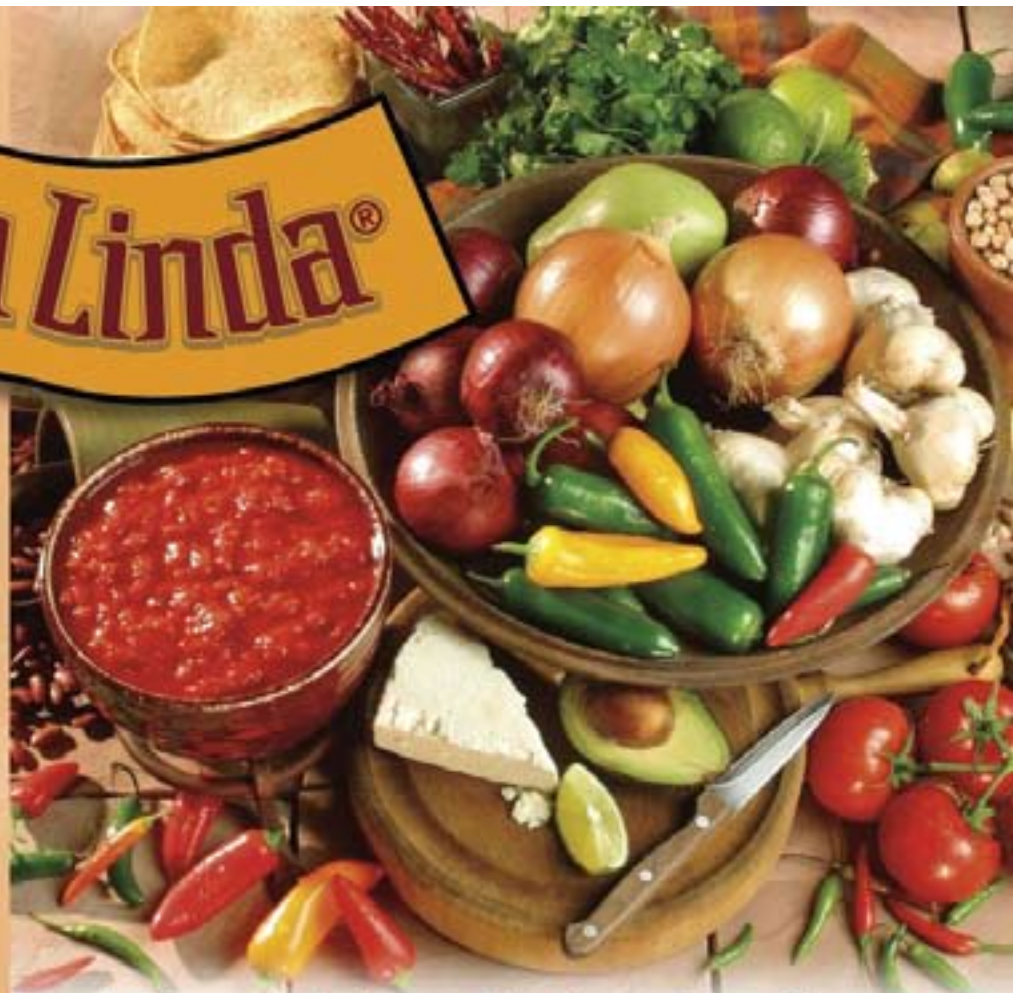

A Fresh Foundation for Great Mexican Recipes—Mama Linda

IT'S TIME TO CREATE WITH MAMA LINDA! Enjoy the fresh, vine-ripened flavor and aroma of tomatoes from the Heart of California's Central Valley. Mama Linda products are packed within hours of harvest, capturing the true essence of tomatoes at the peak of freshness. Choose from two new versatile products that will help you create memorable recipes and keep your customers coming back.

#56330, PEELED CHOPPED TOMATOES IN JUICE rich, thick, chopped tomatoes, ready to blend with your favorite ingredients for outstanding results.

#56340, PEELED GROUND TOMATOES IN LIGHT PUREE a delicious, high-yield alternative to whole peeled tomatoes with superior color flavor and consistency—the perfect base for any salsa recipe.

CASE SPECIFICATIONS FOR BOTH MAMA LINDA PRODUCTS

Case Pack: 6-6 lbs, 6 oz. / Case Cube: 1.0 / Case Weight: 43.15 lbs.

Case Dimensions: 18 $\frac{1}{16}$ " x 12 $\frac{1}{16}$ " x 7 $\frac{1}{16}$ "



Heinz
Foodservice



A Bounty of Innovation

**Bringing You Innovative Products
for Any Taste and Every Need!**

Barilla® offers both classic pasta shapes and innovative pasta products perfect for your foodservice operation.



PLUS™

Whole Grain

Piccolini



**BRIGHT NEW PROMISE
FOR CEREAL PROFIT ON THE HORIZON.**

Introducing Kellogg's® Cereal-In-A-Cup, the portable, super-sized cereals ready to feed your appetite for profit.

Kellogg's

**FRENCH FRIES * HASH BROWNS
MASHED POTATOES * AVOCADOS * FRUITS
VEGETABLE BLENDS * PASTA BLENDS
AND MANY MORE!!!**

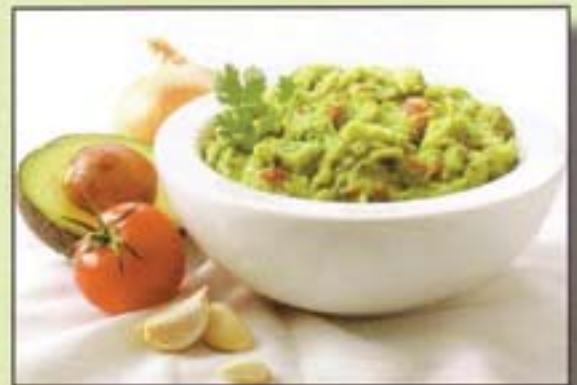

Simplot®

**Leader in zero
grams trans fat
products.**

crunch >> the bigger, the better.

PANKO COATINGS



incredible crunch >> premium quality >> amazing hold time >>



We put *FRESH* in frozen, *WOW* in vegetables, *VALUE* on menus.
We're the #1 Brand in Frozen Vegetables.

Globe Brand Select Fruit Pie Fillings & Fruit Toppings

Regular & No Sugar Added Choices— Fruit-Loaded Flavor, Versatility & Convenience

GLOBE *More premium quality select fruit in each can— that's what makes Globe Brand Pie Fillings & Toppings simply the best.*

With Globe Fruit Pie Fillings, beautiful dessert pies, cobblers, and specialty baked goods are easy to make. Rich in natural fruit colors, fruit texture, and full of superior fruit taste, they are also profitable to menu.

Globe Fruit Toppings enhance the appetite appeal of dessert and breakfast offerings, adding premium natural fruit flavor to ice cream, yogurt, cheesecakes, pancakes, waffles, crepes, and hot cereals.



Apple



Cherry



Blueberry



Peach

Fruit Pie Fillings: Apple, Cherry, Blueberry, Peach, Pineapple, Red Raspberry, Black Raspberry Pie Fillings, Strawberry Glaze, and three No Sugar Added Pie Filling options— Apple, Cherry and Blueberry.

Fruit Toppings: Apple, Blueberry, Boysenberry, Cherry, Peach, Strawberry



Strawberry Glaze

In addition to Globe's popular Fruit Pie Fillings, other specialty pie fillings that are available include Bavarian crème, lemon, mincemeat, pumpkin, and raisin.

Uncle Ben's



STUFFING MIXES

The stuff you can count on.

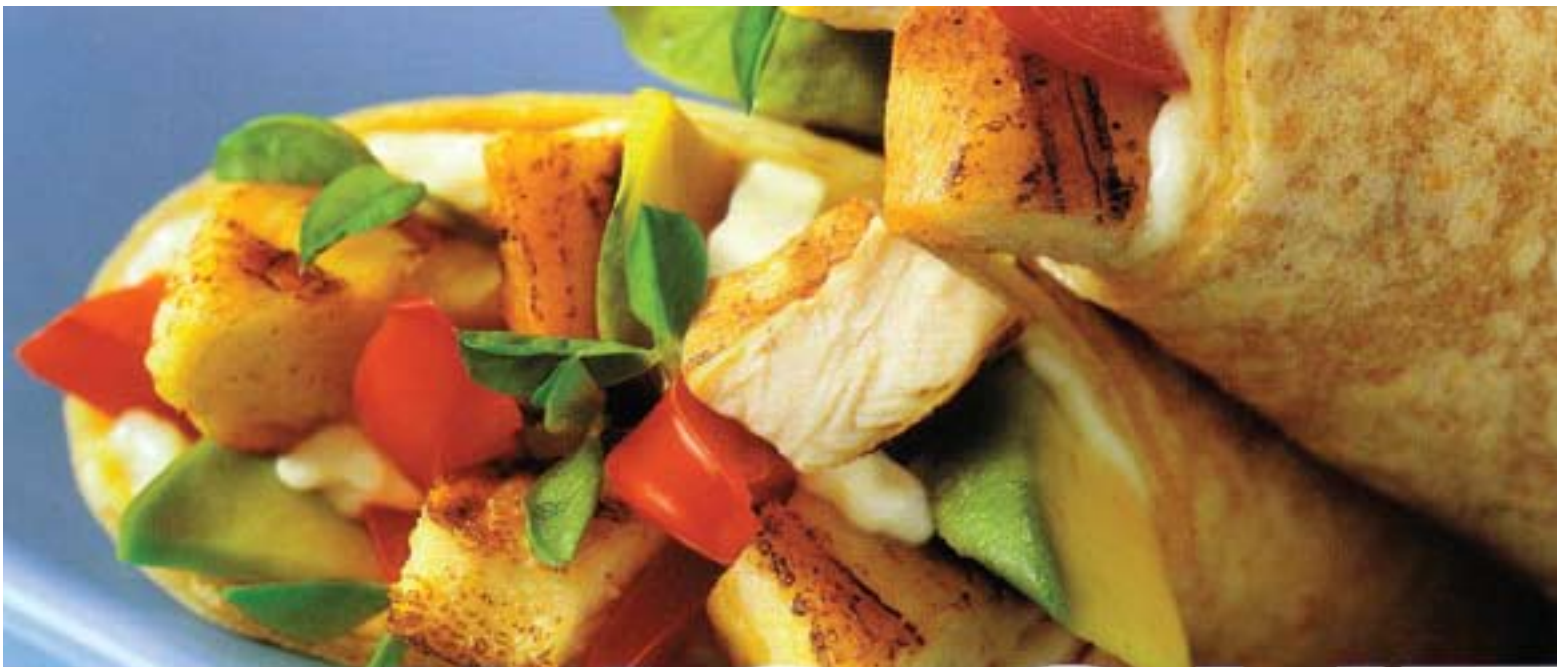

BRING OUT

the flavor in everything you serve.

Real Mayonnaise

Flavor that helps build your business!

Your customers know and appreciate the classic flavor of Hellmann's® Real Mayonnaise. It's perfect for your signature salads, sandwiches, dips and dressings.

- America's #1 mayonnaise*
- One-of-a-kind, rich and creamy texture
- Maintains cling, consistency and stability— even when heated
- Made with quality soybean oil for fresh taste
- Outstanding performance reduces waste and lowers food costs
- Wide range of tamper-resistant packaging options: gallon jugs, tabletop bottles, PC packs, individuals, PumpStation dispensing pouches, bag-in-box, pails, totes and drums



Extra Heavy Mayonnaise

For extra-great performance!

Higher egg content and strong emulsion make Hellmann's® Extra Heavy Mayonnaise **extra** stable and **extra** easy to spread.

- Available in the labor-saving Easy Pan™ – a pre-filled, disposable 1/6 pan with an easy-open seal
- Additional formats include gallon jugs, pails, bag-in-box, totes and drums



SHOWTIME™

Clear Hinged Lid Containers





ConAgra
Foodservice™
EXPECT SUCCESS™

SERVE UP THE BRANDS KIDS CRAVE AT HOME.

THEIR FAVORITE FOODS AT HOME ARE NOW THEIR FAVORITE FOODS AT SCHOOL. Fill up your shelves with the familiar favorites kids crave. With great tasting products like these, they won't stay filled for long.





Lea & Perrins®

Building profits by the plateful.

Why Place Lea & Perrins on the Table?

Lea & Perrins is the #1 Brand of Worcestershire Sauce

- **92%** of customers know the Lea & Perrins brand.¹
- **88%** brand loyalty. Customers strongly prefer Lea & Perrins.²

Leverage the Lea & Perrins Brand to Your Advantage

Drives Profits –

45% of customers claim they are more likely to order steak if Lea & Perrins is on the table.³

Customers Want It –

60% of customers claim to have used Lea & Perrins in a restaurant in the last 3 months.³



Lea & Perrins is the definitive Worcestershire sauce.

- An upscale, yet familiar flavor profile
- Made in the same unhurried way for over 170 years
- Aged in wooden casks
- A full, complex flavor from a balanced blend of premium ingredients handpicked from around the world
- Is the secret ingredient that can expand any menu and drive customers back for more

Find Value in Versatility

- Budget-friendly
- Can be used in countless recipes
- Available in bottles and jugs



Steak



Burgers



Chicken



Fish



Lamb



Bloody Marys

¹ July 07, Heinz Worcestershire Sauce Brand Equity Research - Millward Brown
² AC Nielsen SOR 52 weeks ending 1/30/09
³ Consumer Advisory Panel - 2008





What your customers want for breakfast.





AMERICA'S
FAVORITE
MUSTARD

YOUR
STRENGTH
IS **IN** OUR
NUMBERS

What **FRENCH'S**[®] Brings to the Table—

- **99%** consumer brand awareness¹
- **#1**-selling yellow mustard in America²
- **#7** fastest-growing brand in America, as ranked by *Fortune Magazine*³



¹FRENCH'S Brand Equity Tracking ending March 31, 2006
²AC Nielsen Dollar Sales, 52 weeks ending December 2006
³Fortune Magazine, "Breakaway Brands," September 18, 2006

01 BABY FOOD HEINZ

STRAINED FOODS: 24'S

010042	24 4 OZ	BABY STRAINED BANANAS#00030B (STEP 2)	OU	HEINZ
010047	24 4.25 OZ	BABY STRAINED APPLESAUCE #00065B	OU	HEINZ
010048	24 4 OZ	BABY STRAINED APRCT/PEAR/APLE #00084B		NTR'S GOOD
010050	12 4 OZ	BABY STRAINED PEARS #3788572	OU	NTR'S GOOD
010052	24 4 OZ	BABY STRAINED CARROTS #00020B	OU	NTR'S GOOD
010053	24 4 OZ	BABY STRAINED SWT/POTATO #00021B		HEINZ
010056	24 4 OZ	BABY STRAINED GREEN BEANS #00023B	OU	NTR'S GOOD
010057	24 4 OZ	BABY STRAINED SQUASH #00022B		
010058	12 4 OZ	BABY STRAINED PEACHES #3788571	OU	NTR'S GOOD
010059	24 4 OZ	BABY STRAINED PEAS #00029B	OU	NTR'S GOOD
010060	24 4 OZ	BABY STRAINED PRUNES & PEARS #00092B		HEINZ
010070	24 4 OZ	BABY STRAINED MIXED VEG.#00083B		NTR'S GOOD

CEREALS: 12/8 OZ

010100	12 8 OZ	BABY CEREAL-RICE #71790M	OU	HEINZ
010103	12 8 OZ	BABY CEREAL-OATMEAL #71490M	OU	HEINZ
010105	12 8 OZ	BABY CEREAL-MIXED #71590O	OU	HEINZ

JUNIOR MEATS: 24'S

010330	24 4 OZ	BABY STRAINED BEEF/VEGETABLE #00001B		HEINZ
010335	24 4 OZ	BABY STRAINED CHICKEN/VEGETABLE #00013B		HEINZ

STRAINED MEATS: 24'S

010620	12 2.5 OZ	BABY STRAINED MTS CHICKEN #3758468		NTR'S GOOD
010625	24 2.5 OZ	BABY STRAINED MTS TURKEY #00136B		NTR'S GOOD
010635	12 2.5 OZ	BABY STRAINED MEATS BEEF#3758619		NTR'S GOOD

02 BABY FOOD BEECH-NUT

BABY CEREAL BEECH-NUT

020002	8 8 OZ	BABY CEREAL OATMEAL #00415	OU	BEECH-NUT
020004	8 8 OZ	BABY CEREAL MIXED #00405	OU	BEECH-NUT
020006	8 8 OZ	BABY CEREAL RICE #00445	OU	BEECH-NUT

BABY MEATS BEECH-NUT

020102	12 2.5 OZ	BABY MEATS BEEF & BEEF BROTH #797	OU	BEECH-NUT
020104	12 2.5 OZ	BABY MEATS CHICKEN & CHICKEN BROTH #795	OU	BEECH-NUT
020106	12 2.5 OZ	BABY MEATS LAMB & LAMB BROTH #790	OU	BEECH-NUT
020108	12 2.5 OZ	BABY MEATS TURKEY & TURKEY BROTH #792	OU	BEECH-NUT
020110	12 2.5 OZ	BABY MEATS VEAL & VEAL BROTH #791	OU	BEECH-NUT

BABY FRUITS BEECH-NUT

020200	12 4 OZ	BABY FRUITS APPLESAUCE #502	OU	BEECH-NUT
020201	12 2.5 OZ	BABY FRUITS APPLESAUCE #102		BEECH-NUT
020202	12 4 OZ	BABY FRUITS APPLES & CHERRIES #501	OU	BEECH-NUT
020212	12 4 OZ	BABY FRUITS APRICOTS W/PEAR & APP.#505	OU	BEECH-NUT
020220	12 4 OZ	BABY FRUITS BANANAS #507		BEECH-NUT
020221	12 2.5 OZ	BABY FRUITS BANANAS #107		BEECH-NUT
020230	12 4 OZ	BABY FRUIT DESSERT #528		BEECH-NUT
020242	12 4 OZ	BABY FRUITS PEACHES #706	OU	BEECH-NUT
020243	12 2.5 OZ	BABY FRUITS PEACHES #106		BEECH-NUT
020252	12 4 OZ	BABY FRUITS PEARS #705	OU	BEECH-NUT
020253	12 2.5 OZ	BABY FRUITS PEARS #105		BEECH-NUT

BABY VEGETABLES BEECH-NUT

020305	12 4 OZ	BABY VEGETABLES CARROTS #714	OU	BEECH-NUT
020307	12 2.5 OZ	BABY VEGETABLES CARROTS #114		BEECH-NUT
020310	12 4 OZ	BABY VEGETABLES GREEN BEANS #715	OU	BEECH-NUT
020315	12 4 OZ	BABY VEGETABLES MIXED #827	OU	BEECH-NUT
020320	12 4 OZ	BABY VEGETABLES PEAS #716	OU	BEECH-NUT
020321	12 2.5 OZ	BABY VEGETABLES PEAS #115		BEECH-NUT
020325	12 4 OZ	BABY VEGETABLES CORN & SWT/POTATOES #576	OU	BEECH-NUT
020340	12 4 OZ	BABY VEGETABLES SQUASH #712		BEECH-NUT
020341	12 2.5 OZ	BABY VEGETABLES SQUASH #117		BEECH-NUT

BABY DINNERS BEECH-NUT

020410	12 4 OZ	BABY DINNERS VEGETABLES & BEEF #551	OU	BEECH-NUT
020415	12 4 OZ	BABY DINNERS VEGETABLES & CHICKEN #542	OU	BEECH-NUT

03 BAKING SUPPLIES

MISCELLANEOUS

030104	6 5 LB	BAKING POWDER CLABBER GIRL #350	K	CLABBERGRL
030105	6 5 LB	BAKING POWDER *DIAMOND CRYSTAL*#58001		D/CRYSTAL
030106	4 10 LB	BAKING POWDER #2418 FLEISCHMANS	K	FLEISCHMNS
030107	4 10 LB	BAKING PWDR.CALUMET 10LB#84583	K	CALUMET
030108	6 5 LB	BAKING POWDER CALUMET #84581	K	CALUMET
030109	6 5 LB	BAKING POWDER *RUMFORD*#240		RUMFORD
030110	12 2 LB	BAKING SODA #2438	K	FLEISCHMNS
030111	24 16 OZ	BAKING SODA *24/16OZ*		KRASDALE
030112	1 30 LB	CHEESE BAKERS *HAHNS*		HAHNS
030113	20 1 LB	YEAST INSTANT #2139		FLEISCHMNS
030114	24 1 LB	YEAST FRESH #2117	K	FLEISCHMNS
030115	12 2 LB	YEAST-DRY ACTIVE #2192	K	FLEISCHMNS
030116	2 5 LB	GRAHAM CRACKER CRUMB#15347		KELLOGGS
030117	1 15 LB	GRAHAM CRACKER CRUMB #FG001C-817	K	GOLDENDIPT
030118	1 25 LB	GRAHAM CRACKER CRUMBS #16154	K	KELLOGGS
030119	12 21 OZ	CORN FLAKE CRUMBS#07012	K	KELLOGGS
030120	4 1 GAL	CORN SYRUP LITE		HOME BRAND
030121	4 1 GAL	CORN SYRUP-KARO RED *LIGHT*#75180		KARO
030123	4 1 GAL	CORN SYRUP DARK		ROYAL TRS.
030124	4 1 GAL	CORN SYRUP-KARO BLUE *DARK*#75080		KARO
030128	4 1 GAL	MOLASSES		O'PLENTY
030129	1 50 LB	CORN STARCH #10050		
030131	24 1 LB	CORN STARCH #77132		ARGO
030132	6 3.5 LB	CORN STARCH CLABBER GIRL #387 *6/3.5LB*		CLABBERGRL
030133	1 25 LB	CLEAR JEL-REGULAR (POLAR)		NATIONAL
030134	1 11.00LB	ROLLED FRENCH FONDANT #P4490		PARIS
030135	6 14 OZ	PAN SPRAY VEGALINE#14021	OU	VEGELENE
030136	6 17 OZ	PAN SPRAY *BUTTER FLAVOR* #07267		PAM
030137	6 13 OZ	PAN SPRAY BAK-KLENE#13325 FOR BAKING		VEGELENE
030138	6 17 OZ	PAN SPRAY #63111	K	PAM
030139	6 #10	PAN GREASE BAKERS EMBASSY'S		EMBASSY'S
030140	6 14 OZ	PAN SPRAY CANOLA PAM #63118		PAM
030141	1 5 LB	APPLE PIE AID-COLD		
030142	1 50 LB	APPLE PIE AID-COLD		SHELKO
030143	8 9"	TART SHELL 9 INCH*PIDY*		PIDY
030144	108 3.5"	TART SHELLS FLUTED ROUND		PIDY
030145	72 COUNT	CANNOLI SHELLS *LARGE* # 00856		FERRARA
030146	1 33 LB	PASTRY CREME MIX POWD#P6551*COLD PROCESS		ELFLOW
030148	1 5 LB	MERINGUE POWDER*EMBASSY'S LUCKY BOY*		EMBASSY'S
030149	1 PAIL	FONDANT-CREME PAIL		
030150	1 50 LB	FONDANT-CREME CTN		

Royal Treasure



HONEY

4/5 pound case
Item #030169

HONEY

60 lb pail
Item #030175

Item#	Pack Size	Description	Kosher	Brand	Item#	Pack Size	Description	Kosher	Brand
030151	1 45 LB	CARAMEL QWIK			030183	1 15 LB	COCONUT KRUNCHIES		SHELKO
030152	6 5 LB	FLAKE MOR-PUFF PASTE		FLAKE-MOR	030185	1 10 LB	CHOC KRUNCHIES-RICH'S		RICH'S
030153	192 1.75"	TART SHELL MINI PASTRY SHELL* ^{RND} *		PIDY	030187	1 10 LB	VAN. KRUNCHIES-AMERICAN ALMOND #801008	U	A.ALMOND
030154	72 3"	TART SHELLS # 34140	OU	KELLOGG'S	030188	1 1 LB	VANILLIN FCC #WJ08 V.D.	K	V/DARE
030155	144 3"	TART SHELLS *GRAHAM* #80226	OU	KELLOGG'S	030189	1 10 LB	CHOC KRUNCHIES		SHELKO
030156	144 COUNT	CANNOLI SHELLS *MINI* #0854	K	FERRARA	030190	1 5 LB	POPPY SEED ***5LB.***	K	
030157	1 140CT	TART SHELLS CHOCOLATE 3" SQUARE		FERRARA	030192	1 5 LB	SESAME SEED	K	
030158	6 3 LB	CANNOLI CREAM W/CHOC.CHIP #850	K	FERRARA	030193	6 4 LB	PEANUT BUTTER SKIPPY *BULK* #90570		SKIPPY
030159	180 2.75"	TART SHELL MINI (PUFF PASTRY) #71041		ROLAND	030194	8 40 OZ	PEANUT BUTTER CHUNKY SKPY		SKIPPY
030160	1 12 CT	TART SHELL 9" #34255			030195	8 40 OZ	PEANUT BUTTER SKIPPY#27088*SMOOTH		SKIPPY
030162	1 4.5"	SCRAPER DOUGH CUTTER#DS6704 WOOD HANDLE		AMER METAL	030196	6 5 LB	PEANUT BUTTER CREAMY (BULK)	OU	EMBASSY'S
030163	192 1.75"	PASTRY SHELLS CANAPE	K	PIDY	030197	12 8 OZ	PEANUT BUTTER*LO FAT*#27665 CREAMY		SKIPPY
030164	108 3.5"	PASTRY SHELLS RND.FLTD.NEUT.	K	PIDY	030198	12 18 OZ	PEANUT BUTTER SMOOTH#09055687019		STRATFORD
030165	6 #10	PUMPKIN SOLID PAK		EMBASSY'S	030199	6 5 LB	PEANUT BUTTER CREAMY *STRATFORD FARM*		STRATFORD
030166	1 BULK	RICE KRISPIE *22LB BULK* #35500		KELLOGGS	CHOC SPRINKLES, MISC INGREDIENTS -----				
030167	300 2.8X1.2"	PASTRY SHELLS (BARQUETTES)71106		ROLAND	030299	1 10 LB	CHOC CHIPS *PURE* 1000CT #25403		
030168	340 2X1.8"	PASTRY SHELLS (SCALLOP CANAPE)71108		ROLAND	030300	1 50 CT	CHOC DROP SEM/SWT CC1141*10 000CT	K	AMBROSIA
030169	4 5 LB	HONEY-ROYAL TREASURE	OU	ROYAL TRS.	030301	1 50 LB	CHOC DROPS LARGE 2000 CT		AMBROSIA
030170	24 9"	PIE SHELLS *CHOC* # 80218		KEEBLER	030302	1 25 LB	CHOC COOKIE DROPS*FLV*4000CT#25013*25LB* OU		AMBROSIA
030171	6 # 10	PUMPKIN SOLID PAK (LIBBY)#04516		LIBBY'S	030303	1 10 LB	CHOC COOKIE DROPS FLV 4000CT *10LB*25405		ROYAL TRS.
030172	12 6 OZ	PIE SHELLS - OREO #04834	OU	NABISCO	030304	1 25 LB	CHOC CHIPS SEM/SWT(2000CT)#CC1140		AMBROSIA
030173	560 1"	PASTRY SHELLS (COQUILLETES CANAPE)		ROLAND	030305	1 25 LB	CHOC DROPS*KAROB CHIPS*		EMBASSY'S
030174	12 12 OZ	HONEY-BEARS *PURE* #9004			030306	1 25 LB	CHOC DROPS-PURE 5000CT		
030175	1 60 LB	HONEY-PAIL ROYAL TREASURE	OU	ROYAL TRS.	030307	1 25LB	CHOC COOKIE DROP (PURE)4000CT #25010		CNS
030177	6 5 LB	HONEY MCLURE'S *6/5*		MCLURE'S	030308	1 50 LB	COCOA POWDER DUTCH 11-D-188		AMBROSIA
030179	1 5 GAL	CORN SYRUP-PAIL			030309	1 25 LB	CHOC CHIPS SEMI-SWT(1000CT)#25011*PURE*	K	
030180	1 30 LB	STREUSAL CRUMBS *TOPPING*#21151		RICH'S	030310	1 5 LB	COCOA POWDER	K	ROYAL TRS.
030182	1 5 LB	AMONIUM CARBONATE							



CHOC SPRINKLES, MISC INGREDIENTS (Continued) -----

030311	6 5 LB	HERSHEY COCOA POWDER NATURAL#62905		HERSHEY
030312	24 8 OZ	HERSHEY COCOA POWDER*PURE*		HERSHEY
030313	1 25 LB	BUTTERSCOTCH DROPS *25LB*		
030314	5 11.02 LB	CHOC BAR BITTER#CMCAL135		CALLEBAUT
030315	4 3 LB	HERSHEY SKOR TOFFEE BAKING BITS #80010	OU	HERSHEY
030316	1 10 LB	SPRINKLES CHOCOLATE # 10201	K	EMBASSY'S
030319	1 10 LB	SPRINKLES-RAINBOW # 10200	K	EMBASSY'S
030321	1 10 LBS	SPRINKLES-RED		EMBASSY'S
030322	1 10 LBS	SPRINKLES-ORANGE		EMBASSY'S
030323	1 10 LB	SPRINKLES-BLUE		EMBASSY'S
030324	1 10 LBS	SPRINKLES-GREEN		EMBASSY'S
030325	1 10 LB	SPRINKLES-WHITE		EMBASSY'S
030326	1 10 LB	SPRINKLES-YELLOW		EMBASSY'S
030327	5 10#	CHOCOLATE BAR (MILK CHOC)	KD	AMBROSIA
030328	5 11.02 LB	CHOC BAR BITTER SWT.#35301/L6040 CALLE.		CALLEBAUT
030329	5 11.02 LB	CHOC BAR SEMI/SWT D811/D835		CALLEBAUT
030330	1 78 COUNT	CHOC DESSERT SHELLS *78CT*		
030331	5 11.02 LB	CHOC BAR **UNSWEETENED**		
030332	1 10 LB	CHOC BAR SEMI SWT.DC-2000	OU	AMBROSIA
030333	2 5 KILO	CHOCOLATE BAR SEMI SWEET **BEL COLADE**		BEL COLADE
030334	1 25 LB	CHOCOLATE BITS CANDY COATED		
030335	5 11.02 LB	WHITE CHOC BAR #35101/CW2 CALLE.		CALLEBAUT
030336	1 25 LB	WHITE CHOC COOKIE DROPS (1000CT)		
030345	1 25 LB	PEANUT BUTTER COOKIE DRP#25015		
030349	1 20 LB	CHOCOLATE CURLS		
030350	12 8 OZ	CHOC BAR SEMI SWT SQUARES#25340		BAKER'S
030351	2 3 KILO	CHOC SHAVINGS* DARK*#CS10E		FELCHLIN
030353	6 2.2 LBS	COCOA POWDER*EXTRA BRUT* #HA01E		FELCHLIN
030354	189 COUNT	CHOC CUPS-CORDIAL#5525260		
030355	12 1 LB	ICING WHITE*VANILLA*R.T.U.*DUNCAN HINES		DUN/HINES
030356	1 55 LB	ICING CHOC FUDGE BASE& GLOSSY		US CHOC
030357	1 20 LBS	ICING CHOC FUDGE BASE	K	U.S. CHOCO
030358	12 1 LB	ICING CHOCOLATE *R.T.U.* DUNCAN HINES		DUN/HINES
030359	1 50 LB	CHOCOLATE FUDGE #08574 CARAVAN		CARAVAN
030361	1 25 LB	CHOC DROPS-PURE 4000CT *HERSHEY*		HERSHEY
030363	1 12.5 LB	MARBLE CHOC-U.S. CHOC.	K	U.S. CHOCO
030364	1 50 LB	CHOC CHUNKS DARK SEMI/SWT#0703300-058		CALLEBAUT
030365	1 21 LB	ICING GERMAN CHOC R.T.USE #5011		CARAVAN
030366	1 35 LB	ICING VANILLA DIP*SNOW DIP*		
030367	1 35 LB	CHOCOLATE DIP *EMBASSY'S*		EMBASSY'S
030368	1 45 LB	VANILLA DIP *PAIL* #346102		H.& HENRY
030369	140 8"	CHOCOLATE LINED CIGRTE/WAFER#471		PARIS GRMT
030370	340 5.00"	CHOCOLATE LINED CIGRTE WAFER#AUE441		PARIS GRMT
030378	300 BARS	CHOCOLATE BATONS *P5865		PATISFRANC
030382	1 10 LB	NON-PAREIL BALLS*ASST*		
030387	6 6.5 LB	ICING CHOCOLATE *HEAT & ICE* #21944	OU	RICH'S
030390	2 11 LB	ICING CHOCOLATE RTU#11215\#396110		GOLD MEDAL
030392	2 11 LB	ICING VANILLA RTU #11216		GOLD MEDAL
030394	6 6.5 LB	ICING VANILLA *HEAT & ICE* #21952		RICH'S
030396	36 3"	CHOCOLATE MARBLE TULIP CUPS		
030400	2 5 KILO	CHOCOLATE PISTOLES *BEL COLADE*		BEL COLADE
030440	12 8 OZ	CHOC BAR UNSWT SQUARES#25000	OU	BAKERS

COCONUT -----

030501	6 5 LB	COCONUT MACARON #600100		A.ALMOND
030504	1 10 LB	COCONUT LONG SHREDDED		I.COCONUT
030506	1 25 LB	COCONUT*UNSWEETENED*MED.SHREDDED		I.COCONUT
030508	1 10 LB	COCONUT FLAKE-ANGEL	K	I.COCONUT

030510	1 10 LB	COCONUT SHORT SHREDDED		I.COCONUT
030512	1 25 LB	COCONUT *DESICCATED*		I.COCONUT
030514	1 10 LB	COCONUT TOASTED		
030516	1 15 LB	MACARON CRUNCH-FINE		
030521	1 30 LB	MACARON CRUNCH-MEDIUM		

DONUT FILLINGS-----

030701	6 #10	RASPBERRY JAM SEEDLESS #199	U	EFCO
030709	6 #10	RASPBERRY JAM #170		

DRIED FRUITS -----

030901	1 10 LB	CHERRIES-RED GLACE		
030904	1 10 LB	CHERRIES-GREEN GLACE		
030905	1 5 LB	CHERRIES DRIED MICHIGAN TART #40108		BAZZINI
030906	1 25 LB	CRANBERRIES DRIED #40475		BAZZINI
030907	2 48 OZ	CRANBERRIES DRIED *CRAISINS* #00154	K	OCEANSPRAY
030908	1 5 LB	CRANBERRIES DRIED #40476		BAZZINI
030909	1 30 LB	RAISINS-BLACK	K	UTC
030910	144 1.5 OZ	RAISINS-DARK*144CT*(#166568\#5318)		
030911	24 15 OZ	RAISINS SUNMAID GLD#166511/5311		
030912	1 30 LB	RAISINS-GOLDEN #5310/#05740		
030913	1 30 LB	CURRANTS-BLACK #40481		BAZZINI
030914	24 15 OZ	RAISINS BLACK*150Z* #166447/#5301	K	
030915	1 20 LB	FRUIT MIX DRIED (ALL FRUIT)		
030916	1 30 LB	RAISINS BLK MIDGET	K	
030917	1 15 LB	DATES DRIED PITTED#40163		
030918	1 30 LB.	PRUNES-DRY BULK PITTED		
030919	1 5 LB	DATES DRY PITTED #40163-1		BAZZINI
030920	1 14 OZ	DATES *DRIED*		
030921	1 8.8 OZ	FIGS *DRIED*		KALAMATA
030923	1 30 LB	FIGS DRIED X-FANCY CALIFORNIA #40075		BAZZINI
030924	1 5 LB	FIGS DRIED FANCY #40076		BAZZINI
030929	1 5 LB	SUNDRIED TOMATOES JULIENE		SERENO
030931	1 5 LB	SUNDRIED TOMATOES *5 LB*	OU	SERENO
030932	1 5 LB	APRICOTS DRIED *5LB* #40032		BAZZINI
030933	1 28 LB	APRICOTS-DRIED *BULK*		
030935	1 5 LB	BLUEBERRIES DRIED		BAZZINI
030940	1 5 LB	CURRANTS-BLACK *5LB* #40482		BAZZINI

PIE FILLINGS CANNED-----

031102	6 #10	APPLE FILLING **EFCO** 6/10 #143		EFCO
031108	6 #10	APPLE TURNOVER FILLING *EFCO* 6/10 #147		EFCO
031110	6 #10	BLACK CHERRY FILLING *EFCO* #252		EFCO
031114	6 #10	BLUEBERRY FILLING *EMBASSY* 6/10		EMBASSY'S
031120	6 #10	CHERRY FILLING*EMBASSY*6/10		EMBASSY'S
031126	6 #10	CHERRY TART FILLING **EFCO** 6/10		EFCO
031140	6 #10	LEMON CREME FILLING **EFCO** 6/10 #157		EFCO
031152	6 #10	PEACH FILLING **EFCO** 6/10 #165		EFCO
031158	6 #10	PINEAPPLE FILLING*EMBASSY* 6/10		EMBASSY'S
031164	6 #10	PINEAPPLE FILLING *NO/SGR*EFCO 6/10 #704		EFCO
031170	6 #10	STRAWBERRY FILLING **EFCO** 6/10 #181		EFCO
031176	6 #10	STRAWBERRY GLAZE *EMBASSY'S*		EMBASSY'S
031180	6 #10	VANILLA FLUFFEE EMBASSY'S #192		EMBASSY'S

PIE FILLINGS PAILS -----

031202	1 PAIL	APPLE PIE FILLING **EFCO** PAIL #145		EFCO
031206	6 #10	APPLE FILLING *NO SUGAR*EFCO* #701		EFCO
031210	1 PAIL	APPLE TURNOVER FILLING *EFCO* PAIL #149		EFCO
031212	6 #10	APRICOT GLAZE *EMBASSY'S*		EMBASSY'S
031214	1 PAIL	APPLE TURNOVER FILLING *NSGR*EFCO PL730		EFCO

Item#	Pack Size	Description	Kosher	Brand
031218	1 PAIL	BLACK RASPBERRY DONUT FILL. *EFCO* #243		EFCO
031224	1 PAIL	BLUEBERRY FILLING**EFCO** #154		EFCO
031228	1 PAIL	BLUEBERRY FILLING *NO/SGR* EFCO PL #732		EFCO
031232	1 PAIL	CHERRY FILLING**EFCO** #156		EFCO
031236	1 PAIL	CHERRY FILLING NO/SUGAR**EFCO** #731		EFCO
031242	1 PAIL	CHOCOLATE FLUFFEE*PAIL* CROWN		CROWN
031248	6 #10	HONEY GLAZE EMBASSY		EMBASSY
031254	1 PAIL	LEMON KREME FILLING **EFCO** PAIL #158		EFCO
031255	6 #10	LEMON FILLING EMBASSY'S		EMBASSY'S
031260	1 PAIL	PEACH FILLING **EFCO** PAIL #166		EFCO
031262	1 PAIL	PEACH FILLING **NO SUGAR EFCO** PL #705		EFCO
031268	1 PAIL	PINEAPPLE FILLING **EFCO** PAIL #168		EFCO
031270	1 PAIL	PINEAPPLE ORANGE DANISH FLG*EFCO* #180		EFCO
031274	1 PAIL	PRUNE LEKVAR BAKER'S *EFCO** PAIL #233		EFCO
031278	1 PAIL	RASPBERRY FILLING *OVN/PRF* EFCO PL #229		EFCO
031282	1 PAIL	STRAWBERRY FILLING**EFCO** #182		EFCO
031284	1 PAIL	STRAWBERRY FILLING **NO SUGAR EFCO** PL		EFCO
031288	1 PAIL	STRAWBERRY FILLING*PAIL* CROWN		CROWN
031292	1 PAIL	VANILLA FLUFFEE *PAIL* #197		EFCO

PIE FILLINGS-GLOBE

031300	6 #10	APRICOT JAM #247	K	EFCO
031301	6 #10	ALMOND PASTE		AMER ALMND
031302	1 40 LB	GUAVA PASTE *RTU*		
031303	6 #10	APPLE FILLING-DELUXE GLOBE #260447	K	GLOBE
031306	6 #10	APPLE TURNOVER FILL-GLOBE #260541	K	GLOBE
031312	6 #10	APRICOT FILLING-GLOBE	K	GLOBE
031318	6 #10	APRICOT COATING-GLOBE #260539	K	GLOBE
031321	1 20#	BANANA FLUFFEE EFCO #132	K	EFCO
031327	6 #10	BLUEBERRY FILLING-GLOBE #260451	K	GLOBE
031330	6 #10	BLACK CHERRY FILL-GLOBE #260460	K	GLOBE
031339	6 #10	CHERRY FILLING-GLOBE #260459	K	GLOBE
031342	6 #10	CHOCOLATE FLUFFEE-GLOBE #260544	K	GLOBE
031348	6 #10	HONEY GLAZE-GLOBE #260536	K	GLOBE
031350	6 #10	KERNAL PASTE		
031352	6 #10	LEMON FILLING-GLOBE #260462	K	GLOBE
031356	6 #10	FRENCH LEMON FILL-GLOBE #260463	K	GLOBE
031364	6 #10	MACARON PASTE		AMERICAN A
031368	6 #10	PEACH FILLING SLI-GLOBE #260469	K	GLOBE
031371	6 #10	PINEAPPLE FILL FNCY-GLOBE #260471	K	GLOBE
031372	6 #10	PINEAPPLE TART FILLING-GLOBE #260472	K	GLOBE
031373	1 22 LB	POPPY BUTTER #421504	OU	
031374	6 #10	PUMPKIN FILLING-GLOBE #260474	K	GLOBE
031376	6 #10	PRUNE LEKVAR	K	
031379	6 #10	RASPBERRY *OVEN-PROOF*	K	GLOBE
031382	6 #10	RASPBERRY FILNG.BLK-GLOBE	K	GLOBE
031386	6 #10	RASPBERRY FILNG.RED-GLOBE	K	GLOBE
031389	6 #10	STRAWBERRY FILL-GLOBE #260481	K	GLOBE
031392	6 #10	STRAWBERRY GLAZE-GLOBE #260531	K	GLOBE
031394	6 #10	STRAWBERRY TART FILLING	K	GLOBE
031395	6 #10	STRAWBERRY RUBARB-GLOBE	K	GLOBE
031398	6 #10	VANILLA FLUFFEE-GLOBE #260543	K	GLOBE
031399	6 #10	MINCEMEAT FANCY-GLOBE #260464	K	GLOBE

PIE FILLING-LO CAL-GLOBE

031501	6 #10	APPLE FILLING *SUGAR FREE* #274172	K	GLOBE
031503	6 #10	CHERRY FILLING*SUGAR FREE*#FPFL2530LKL	K	LUCKY LEAF
031505	6 #10	BLUEBERRY FILLING*SUGAR FREE*#274171	K	GLOBE

Item#	Pack Size	Description	Kosher	Brand
PIE FILLING PAILS				
031604	1 PAIL	APRICOT GLAZE *PAIL* #397004	K	
031605	1 PAIL	APPLE FILLING*PAIL* CROWN	K	CROWN
031610	1 PAIL	APPLE TURNOVER*PAIL*GLOBE	K	GLOBE
031615	1 PAIL	BLUEBERRY FILLING*PAIL* CROWN	K	CROWN
031620	1 PAIL	CHERRY FILLING*PAIL* CROWN	K	CROWN
031630	1 20 LB	GUAVA FILLING #16868		RUSTCO
031640	1 PAIL	LEMON FILLING*PAIL* CROWN	K	CROWN

PIPING GEL

031701	1 5 LB	PIPING GEL-RED		WHIT/STOKE
031702	1 5 LB	PIPING GEL-PINK		WHIT/STOKE
031704	1 5 LB	PIPING GEL-GREEN		WHIT/STOKE
031708	1 5 LB	PIPING GEL-BLUE		WHIT/STOKE
031710	1 5 LB	PIPING GEL-YELLOW		WHIT/STOKE
031713	1 5 LB	PIPING GEL-PLAIN		SHELKO
031765	6 7 LB	PRALINE PASTE #107004		A.ALMOND

SHORTENINGS FOR BAKING

031840	1 35 LB	SURFAX EMULSIFIER		CARAVAN
031843	1 15 LB	TENDEREX EMULSIFIER		
031845	1 PAIL	FLUID FLEX		

05 BAR SUPPLIES

LEMON-X DRINK MIXES

050210	1 5 GAL	APPLE DRINK*SUGAR FREE*BNB #05455		LEMON X
050212	1 8 N'B	APPLE JUICE 100% BLEND #3800	K	LEMON X
050215	1 5 LTR	APPLE JUICE 50% (5+1) #10030		LEMON X
050220	1 5 GAL	BLACK CHERRY DRINK 8+1 BNB #05604		LEMON X
050225	1 5 LTR	CRANBERRY JUICE SELECT (5+1) #10056		LEMON X
050230	1 5 GAL	FRUIT PUNCH 8+1 BNB #05607		LEMON X
050240	1 5 GAL	FRUIT PUNCH*SUGAR FREE*BNB #05454	K	LEMON X
050250	1 3 GAL	GRAPE DRINK 8+1 BNB #03603		LEMON X
050260	1 5 GAL	GRAPE DRINK*SUGAR FREE*BNB #05451		LEMON X
050270	1 3 GAL	LEMONADE*SUGAR FREE*BNB #03453	K	LEMON X
050280	1 3 GAL	LEMONADE 8+1 BNB #03605		LEMON X
050290	1 5 GAL	ORANGE DRINK 8+1 BNB #05601		LEMON X
050292	1 5 LTR	ORANGE JUICE 35% (5+1) #10055		LEMON X
050295	1 5 LTR	PRUNE JUICE BLEND (100%) #10807		LEMON X

WATER & DRINK MIXES

050300	6 1/2 GAL	MARGARITA MIX LIME DAIQUIRI FRZN #20704		LEMON X
050301	12 10 OZ	ANGOSTURA BITTERS		ANGOSTURA
050302	6 32 OZ	TRIPLE SEC ANGOSTURA		ANGOSTURA
050303	12 16 OZ	ANGOSTURA BITTERS		ANGOSTURA
050304	12 1 LITER	MARGARITA MIX GOLDEN #1018 LEMON X		LEMON X
050305	12 32 OZ	BLOODY MARY MIX TABASCO #00021		TABASCO
050306	12 LITER	STRAWBERRY DAIQUIRI #01017		LEMON X
050307	12 LITER	BLOODY MARY MIX #01003		LEMON X
050308	4 1 GAL	LEMON SOUR MIX N/FOAM #01020		LEMON X
050309	4 1 GAL	LEMON SOUR MIX #01000		LEMON X
050310	1 8 N'B	LEMON SOUR MIX #05000		LEMON X
050311	12 8 OZ	FROTTEE		TREE RIPE
050312	12 28 OZ	MARGARITA PERFECTO		
050313	3 GAL/B N'B	ORANGE DRINK MIX #03203 7+1 CONCENTRATE		LEMON X
050314	3 GAL/B N'B	APPLE-PAPAYA-MANGO MIX #03310		LEMON X
050315	3 GAL/B N'B	STRAWBERRY-BANANA-KIWI MIX #03313 7+1		LEMON X
050316	3 GAL/B N'B	LEMONADE *PINK* MIX #03205		LEMON X



WATER & DRINK MIXES (Continued)

050317	12 LITER	GRENADINE #01005		LEMON X
050318	5 GAL/B	N'BTEA DRINK MIX *SWEET*8+1#05227	K	LEMON X
050319	12 25.4OZ	GRENADINE GIROUX	K	GIROUX
050320	3 GAL/B	N'B PUNCH DRINK MIX #03204		LEMON X
050321	24 15 OZ	COCONUT CREAM *FALCON*		FALCON
050322	12 25 OZ	LIME JUICE**ROSES**#E32359	U	ROSES
050323	24 15 OZ	COCO LOPEZ *24/15 OZ*	U	COCO LOPEZ
050324	12 57 OZ	COCO LOPEZ INSTITUTIONAL 12-#5		COCO LOPEZ
050325	24 15 OZ	COCONUT MILK #86002		
050326	12 25 OZ	WATER PERRIER *25 OZ*		PERRIER
050327	24 6.5 OZ	WATER PERRIER #100417		PERRIER
050328	12 LITER	PINA COLADA MIX #01004 *LITERS*		LEMON X
050329	12 10 OZ	LEMON CRYSTALS*1ST FOODS*		1ST FOOD
050330	35 16.9 OZ	WATER POLAND*1/2 LITER*#100826		PND/SPRING
050331	15 32 OZ	WATER POLAND*1 LITER* #101192		PND/SPRING
050332	12 1.5 LITER	WATER POLAND*1.5 LITER*		PND/SPRING
050333	28 24 OZ	WATER POLAND*24 OZ SPORT CAP*#100536		PND/SPRING
050334	12 1000 ML	WATER BERNINA *SPARKLING* GLASS 33.8 OZ		BERNINA
050335	48 8 OZ	WATER POLAND *8 OZ*		PND/SPRING
050336	12 1000 ML	WATER BERNINA *NON-CARB* 12 1000 GLASS		BERNINA
050337	24 16.9 OZ	WATER BERNINA *NON-CARB* 24 16.9 GLASS		BERNINA
050338	24 20 OZ	WATER POLAND *20OZ*		PND/SPRING
050339	24 16.9 OZ	WATER BERNINA *SPARKLING* GLASS 16.9 OZ		BERNINA
050341	24 250 ML	WATER S. PELLEGRINO 8.45 OZ GLASS	OU	SAN PLGRNO
050343	24 500 ML	WATER S. PELLEGRINO 16.9 OZ GLASS	OU	SAN PLGRNO
050345	15 750 ML	WATER S. PELLEGRINO 25.3 OZ GLASS	OU	SAN PLGRNO
050347	12 1000 ML	WATER S. PELLEGRINO 33.8 OZ GLASS	OU	SAN PLGRNO
050350	12 1000 ML	WATER *PANNA* NATRL. 33.8 OZ GLASS		PANNA
050351	24 500 ML	WATER *PANNA* NATRL.16.9 OZ GLASS		PANNA
050353	24 16.9 OZ	WATER PURIFIED *PURE LIFE* #101264		NESTLE
050354	48 8 OZ	WATER PURIFIED *PURE LIFE* 8OZ		NESTLE'S
050356	6 1 GAL	WATER POLAND *GAL*		PND SPRING
050357	24 16.9 OZ	WATER PLST BOTTLE 16.9 OZ	K	HIDDEN SPR
050359	12 32OZ GLASS	WATER EVIAN *GLASS*		EVIAN
050360	12 32 OZ	WATER EVIAN PLASTIC*LITERS*		EVIAN
050362	24 11 OZ	WATER EVIAN *PLASTIC*330ML		EVIAN
050364	24 24 OZ	WATER *SPORT CAP* 24 OZ		ARCTIC MST
050366	24 16 OZ	WATER *TWIN MOUNTAIN* 16OZ		TWINMOUNTN
050367	6 33.8oz	GRENADINE *MAJOR PETER'S*		MAJORPETER
050368	12 33.8oz	PINA COLADA MIX*MAJOR PETER'S*		MAJORPETER
050369	12 33.8oz	STRAWBERRY DAIQUIRI *MAJOR PETERS*		MAJORPETER
050370	12 32 OZ	BLOODY MARY MIX MR&MRS.T#90112	OU	MR & MRS T
050371	12 32 OZ	BLOODY MARY MIX*PREMIUM*MR&MRS.T#90412OU	MR & MRS T	MR & MRS T
050372	12 33.8OZ.	BLOODY MARY ORIG.**MAJOR PETER'S**		MAJORPETER
050373	24 11.5 OZ	BLOODY MARY MIX MEDIUM #12512		CAMPBELLS
050375	6 1/2 GAL	PUSSERS PAIN KILLER MIX		PUSSERS
050376	12 32 OZ	SWEET & SOUR MIX MR&MRS.T#91212		MR & MRS T
050378	24 12 OZ	WATER SARATOGA*SPARKLING*BLUE		SARATOGA
050379	24 12 OZ	WATER *SARATOGA*NATURAL*WHITE*		SARATOGA
050380	12 28 OZ	WATER *SARATOGA*NATURAL*WHITE*		SARATOGA
050381	12 28 OZ	WATER SARATOGA*SPARKLING*BLUE		SARATOGA
050385	6 1/2 GAL	SMOOTHIE MIX *MANGO*		FRT-N-ICE
050388	6 1/2 GAL	SMOOTHIE MIX *MARGARITA*		FRT-N-ICE
050390	6 1/2 GAL	SMOOTHIE MIX *STRAWBERRY*		FRT-N-ICE

BAR PAPER & MISCELLANEOUS

050400	15 PKGS	UMBRELLAS COCKTAIL		
050401	12 CONT.	CONTAINERS STORE N'POUR QTS*KIT#PS601N00		CARLISLE
050403	1 1/2 GAL	CONTAINER-PLASTIC W/POUR TOP *BROWN*		CARLISLE
050404	1 1/2 GAL.	CONTAINER-PLASTIC W/POUR TOP *YELLOW*		CARLISLE
050406	12 PC	POURER-FREE FLOW BLK W/CHROME		
050407	1 DOZEN	POURER-PORTION 1OZ RED/BLACK #EP21400		CARLISLE
050408	1 DOZ	POURER-FREE FLOW W/SCREEN *CLEAR* #295		TABLECRAFT
050410	1 28OZ SHKR.			SHAKER-BAR 3PC SS.HLCS377WC
050412	1 15OZ SHKR.			SHAKER-BAR MINI SS.JR7951

EDIBLES

050500	6 16 OZ	POTATO STICKS#21005/76902		FRENCH'S
050501	60 1 OZ	POTATO STICKS *IND.* PLAIN		POTATO MAN
050502	5 1 LB	POTATO CHIPS W/RIDGES *COTTAGE FRIES*	OU	WISE
050503	20 2.75 OZ	POTATO CHIPS PLAIN *LAYS*		LAYS
050504	6 16OZ BAGS	PRETZEL MINI *16OZ BAGS*	OU	BICKELS
050505	1 BULK	PRETZEL NUGGETS *BULK*	K	BICKEL'S
050507	12 QTS	COCKTAIL OLIVES	OU	EMBASSY'S
050508	60 1.5 OZ	PRETZEL SOURDOUGH*FAT FREE*		SNYDERS
050510	12 32 OZ	COCKTAIL ONIONS	OU	EMBASSY'S
050511	12 1 LB	SNACK MIX W/GOLDFISH#07073 PEP/FARMS		CAMPBELLS
050512	6 1 LB	NACHO CHIP PLAIN ROUND	OU	BRAVOS
050513	64 1.75 OZ	SNACK MIX FRITO *MUNCHOS*		FRITOS
050514	2 4 LB	NACHO CHIP PLAIN ROUND#80760 P/VLA		PANCH/VILA
050515	60 IND.	SNACK MIX CHEX#12400 TRADITIONAL		CHEX
050516	9 1 LB	NACHO CHIP PLAIN WHITE/CORN #303 TRGL.		FAMOSO
050517	6 2 LB	NACHO CHIP PLAIN YELLOW #8619		MISSION
050518	6 400 G	NACHO CHIPS WHT CORN #20503 NO TRANS		MISSION
050519	12 1 LB	SNACK MIX *BULK*SPICY#09106		P/FARMS
050520	12 16 OZ	COCKTAIL ONIONS X/LARGE DOUBLE MARTINI		PARADISE
050522	36 3.5OZ	CHEESE CURLS CRUNCHY *CHEETOS*		CHEETOS
050524	104 .625 OZ	POPCORN *SMARTFOOD* WHT/CHDR.		FRITO LAY
050525	72 .88 OZ	NACHO DOODLES*TWISTERS*		WISE
050526	72 .50 OZ	POPCORN CHEESE IND. *WISE*		WISE
050527	36 3.2 OZ	POPCORN MICROWAVE *BUTTER*		ACT II
050528	36 3 OZ	POPCORN LT/BUTTER #48669 MICROWAVE		ORVILLE R.
050529	24 8 OZ	POPCORN KERNELS W/OIL KITS		
050530	1 50 LB	POPCORN KERNELS 5753		
050531	104 1 OZ	POTATO CHIPS B.B.Q. *LAYS*		LAYS
050532	72 .75 OZ	POTATO CHIPS *HONEY BBQ*		WISE
050533	72 1 OZ	PRETZEL MINI *WISE*		WISE
050534	64 2 OZ	PRETZEL TWISTS *TINY* CLASSIC		ROLD GOLD
050535	60 1.5 OZ	PRETZEL NUGGETS *SNYDERS* #02221	N	SNYDERS
050536	72 1 OZ	POTATO CHIPS N.Y.DELI CHIPS		WISE
050537	72 1 OZ	POTATO STICKS *HOT FRIES*		ANDY CAPP
050538	72 1 OZ	POTATO CHIPS W/RIDGES IND.COTTAGE FRIES		WISE
050539	48 1 OZ	POTATO STICKS *DALI-FRESH*IND		DALI-FRESH
050540	12 12 OZ BAGS	PRETZEL RODS *BULK* QUINLAN #32106		BICKELS
050541	60 1.5OZ	PRETZEL HONEY MUSTARD/ONION		SNYDERS
050542	72 1 OZ	POTATO STICKS *CHEDDAR*		ANDY CAPP
050543	72 1 OZ	TATO SKINS SR/CRM CHDR		TGIF
050544	72 1 OZ	TATO SKINS CHEDDAR & BACON		TGIF
050545	64 1.5 OZ	SUNCHIPS HARVEST CHEDDAR		SUNCHIP

Item#	Pack Size	Description	Kosher	Brand
050546	72 .75 OZ	POTATO CHIPS ONION & GARLIC		WISE
050547	72 .75 OZ	POTATO CHIPS *KETTLE COOKED*	OU	WISE
050548	64 1 OZ	POTATO CHIPS ORIG.LIGHT LAYS		LAYS
050550	104 1 OZ	NACHO CHIPS COOL RANCH		DORITOS
050551	104 1 OZ	NACHO CHIPS DORITOS BLAZIN BFLO/RANCH	N	DORITOS
050552	88 .75 OZ	NACHO CHIPS DORITOS BAKED		DORITOS
050554	1 BULK	TORTILLA CHIPS *RAW* YELLOW #201-07		FIESTA
050556	1 BULK	TORTILLA CHIPS*RAW*TRI-COLOR #201-55		FIESTA
050557	64 1.375 OZ	NACHO CHIPS CHEESE *BAKED*		DORITOS
050558	8 10 OZ	NACHO CHIPS CHEESE BRAVOS *100Z*		BRAVOS
050560	18 1.8 OZ	COMBOS CHEDDAR CHEESE #71474		COMBOS
050562	64 1.5 OZ	SUNCHIPS FRENCH ONION		SUNCHIP
050563	104 1 OZ	SUNCHIPS FRENCH ONION		SUNCHIP
050564	18 1.8 OZ	COMBOS PIZZERIA PRETZEL#71475		COMBOS
050565	36 1.75 OZ	POTATO CHIPS *PRINGLES* ORIGINAL		PRINGLES
050566	104 1 OZ	SUNCHIPS ORIGINAL #11151		SUNCHIPS
050567	104 1 OZ	SUNCHIPS HARVEST CHEDDAR		
050568	36 1.75 OZ	POTATO CHIPS *PRINGLES* PIZZA		PRINGLES
050569	36 1.75 OZ	POTATO CHIPS *PRINGLES* SR CRM & ONION		PRINGLES
050570	150 .75 OZ	PRETZEL POPPER BLAZIN HOT #43324		SUPER SNAX
050571	100 1.5 OZ	PRETZEL POPPER COOL RANCH #43361		SUPER SNAX
050572	100 1.5 OZ	PRETZEL POPPER NACHO CHEESE #43360		SUPER SNAX
050573	100 1.5 OZ	PRETZEL POPPER PIZZA #43363		SUPER SNAX
050574	150 .75 OZ	PRETZEL POPPER ZESTY PIZZA#43323		SUPER SNAX
050575	72 .75 OZ	POTATO CHIPS S/CRM&ONION *WISE*		WISE
050576	150 .75 OZ	PRETZEL POPPER NACHO CHS. #43320		SUPER SNAX
050577	150 .75 OZ	PRETZEL POPPER COOL RANCH #43321		SUPER SNAX
050580	120 1/2 OZ	POTATO CHIPS P.C. *WISE*		WISE
050581	88 .875	POTATO CHIPS MUNCHOS		
050582	104 1 OZ	POTATO CHIPS RUFFLES RIDGES 11061		RUFFLES
050583	72 .75 OZ	POTATO CHIPS JALAPENO KETTLE COOKED		WISE
050585	72 1 OZ	POTATO CHIPS SMOKEY MT.B.B.Q.		WISE
050587	72 1 OZ	POTATO CHIPS SMOKIN GRILL		WISE
050588	64 1.125 OZ	POTATO CHIPS *BAKED* SR/CRM/ONION #11203		LAYS
050590	72 IND	POPCORN IND. *WISE*	OU	WISE
050591	72 2 OZ	TRAIL MIX FRUIT & NUT		PLANTERS
050592	72 1 OZ	CORN CHIPS DIPSY DOODLES*72 CT	OU	WISE
050593	72 1 OZ	CORN CHIPS BBQ DIPSY DOODLES		WISE
050594	72 .75 OZ	POTATO CHIPS PLAIN *WISE* 84CT	OU	WISE
050595	72 .75 OZ	POTATO CHIPS SOUR CRM/CHDR.W/RIDGES		WISE
050596	72 .75 OZ	POTATO CHIPS B.B.Q.#27519	OU	WISE
050597	72 .875 OZ	NACHO CHIPS CHEESE BRAVOS	OU	BRAVOS
050598	72 .50 OZ	ONION RINGS 72CT WISE		WISE
050599	72 .75 OZ	CHEESE CURLS PUFF *WISE*		WISE
050600	72 .875 OZ	CHEESE CURLS *CRUNCHY*		WISE
050601	104 1.125 OZ	CHEESE CURLS *CRUNCHY* CHEETOS		CHEETOS
050608	100 .74 OZ	SNACK-RIGHT BITE MINI FUDGE STRIPE#33881	KD	KEEBLER
050615	60 1.2 OZ	SNACK SIMPLY CHEX CHCO.CARAMEL #14501	OU	G/MILLS
050618	60 1.25 OZ	SNACK SIMPLY CHEX CHEDDAR #19298	OU	G/MILLS
050621	60 1.2 OZ	SNACK SIMPLY CHEX STRAW.YOGURT #14502	OU	G/MILLS
050625	100 1 OZ	SNACK CEREAL CINN.TOAST CRISPS #17689	OU	G/MILLS
050670	64 1.25 OZ	CRACKER JACK *ORIGINAL*		FRITO-LAY
050680	4 5 LB	WASABI PEAS (BAR SNACK)		
050700	24 1 OZ	TERRA CHIPS ORIGINAL #112345	K	TERRA CHIP

Item#	Pack Size	Description	Kosher	Brand
MOTT'S/ROSES BAR MIXERS -----				
051103	12 20 OZ	INFUSIONS BLUE RASP JUICE MIX#32502		ROSES
051105	12 20 OZ	INFUSIONS CRANBERRY JUICE MIX #32503		ROSES
051110	12 20 OZ	INFUSIONS SOUR APPLE JUICE MIX #32501		ROSES
051112	12 20 OZ	INFUSIONS WATERMELON JUICE MIX #32505		ROSES

06 PREPARED FOODS

BETTY CROCKER -----				
061005	4 2LB6OZ	HAMBURGER HELPER-PIZZA/PASTA WHLS.#11706		B/CROCKER
061010	4 2LB9OZ	HAMBURGER HELPER-BEEF STROGANOFF#11703		B/CROCKER
061015	4 2LB7.75OZ	HAMBURGER HELPER-CHEESBRGR MACARONI11702		B/CROCKER
061020	4 2LB9OZ	HAMBURGER HELPER-BEEF TACO #11705		B/CROCKER
061040	12 6.5 OZ	HAMBURGER HELPER-BEEF STRGANOFF		B/CROCKER
061045	12 5.8 OZ	HAMBURGER HELPER-CHEESE BRG.MACARONI		B/CROCKER
061065	12 7.6 OZ	TUNA HELPER-NOODLE/CHEESE		B/CROCKER

CHEFMATE -----				
062020	6 #10	CHILI W/BEANS #05208 CFMT		CHEF-MATE
062021	6 #10	CHILI W/O BEANS#05088 CHEF-MATE		CHEF-MATE
062070	6 #10	HOT DOG CHILI		CASTLEBERRY
062085	6 #10	BEEF *CREAM THIN SLICED* #05028		CHEF-MATE

CHEF-BOY-AR-DEE/ FRANCO AMERICAN-----				
063010	6 #10	CORNED BEEF HASH DELUXE TRANSFAT FREE	K	VEN/MAID
063012	6 #10	RAVIOLI BEEF IN SAUCE#6414481430		CHEF BOY'R
063013	6 #10	RAVIOLI BEEF IN SAUCE		VEN/MAID
063015	24 15 OZ	RAVIOLI BEEF IN SAUCE #04315		CHEF BOY'R
063016	6 #10	RAVIOLI CHEESE IN SAUCE#6414481170		CHEF BOY'R
063017	12 40 OZ	RAVIOLI BEEF IN SAUCE#04317		CHEF BOY'R
063025	6 #10	PASTA DINOSAURS W/CHS & TOM/SCE #81310		CHEF BOY'R
063035	12 39 OZ	SPAGHETTI & MEATBALLS N'SCE #04323		CHEF BOY'R

MEATS PUREE -----				
065005	12 15OZ CAN	PUREED BEEF #70310B	OU	HEINZ
065008	12 15OZ CAN	PUREED CHICKEN #70360B	OU	HEINZ
065012	12 15OZ CAN	PUREED TURKEY #70350B	OU	HEINZ

MISCELLANEOUS -----				
066005	12 15 OZ	CORNED BEEF HASH #08587 *15 OZ*		LIBBY'S
066008	24 15.5 OZ	CORNED BEEF HASH *V.M.* 15.5 OZ #9078	K	VEN/MAID
066010	6 #10	CORNED BEEF HASH #9086 *VENICE MAID*		VEN/MAID
066015	6 #10	CORNED BEEF HASH#05168*CHEF-MATE*		CHEF-MATE
066018	6 #10	CORNED BEEF HASH LIBBY'S#3900003124		LIBBY'S
066019	12 7.5 OZ	MEAL BEEFARONI *MICROWAVE* #6414404702		CHEF BOY'R
066020	12 7.5 OZ	MEAL CHEESE RAVIOLI*MICROWAVE#6414404713		CHEF BOY'R
066022	12 7.5 OZ	MEAL LASAGNA*MICROWAVE*#04730		CHEF BOY'R
066023	12 7.5 OZ	MEAL CHICKEN AND RICE *MICROWAVE*#04748		CHEF BOY'R
066024	12 7.5 OZ	MEAL MAC & CHEESE*MICROWAVE*#6414404734		CHEF BOY'R
066026	12 7.5 OZ	MEAL SPAGH/MT.BALLS*MICROWAVE#6414404717		CHEF BOY'R
066029	12 3.5 OZ	MEAL TUNA SALAD W/CRK *KIT* #70777	OU	BUMBLE BEE
066032	12 7 OZ	MEAL CHILI CON CARNE *MICROWAVE*		HORMEL
066035	12 3.5 OZ	MEAL CHICKEN SALAD W/CRK KIT #70350	OU	BUMBLE BEE
066037	12 3.5 OZ	MEAL CHICKEN SALAD BBQ W/CRK KIT #70310	OU	BUMBLE BEE
066040	6 #10	HOT DOG CHILI #31683 HUNT'S		HUNTS
066050	12 12 OZ	CHILI SAUCE #001120 *12/12OZ* HEINZ	OU	HEINZ
066055	12 16.5OZ	CHILI W/BEANS*HOMESTYLE*#99730	OU	BASIC AMER
066060	12 15 OZ	CHILI W/BEANS #341843		HORMEL
066061	12 #5	CHILI C/CARNE LG.64563		LEGOUT



Item#	Pack Size	Description	Kosher	Brand
MISCELLANEOUS (Continued)				
066072	12 #5	CHILI CON CARNE #02800		CAMPBELLS
066074	24 7.5 OZ	CHILI CON CARNE #03105		CAMPBELLS
066076	6 #10	SPAGHETTI RINGS & MEATBALLS#09128		AUNT KITTY
066080	12 #5	BEEF STEW #00500		CAMPBELLS
066081	6 #10	BEEF STEW#3900003126 LIBBY'S		LIBBY'S
066082	6 #10	BEEF STEW *RANCH STYLE*#09041		VENICEMAID
066088	4 #10	SLOPPY-JOE SAUCE*MANWICH*2700044181 MTLs K		MANWICH
066090	6 #10	MACARONI & CHEESE#490MC-VAN		VANEE
066093	24 14 OZ	MACARONI & CHEESE MIX #65886 KRAFT		KRAFT
066095	24 7.25 OZ	MACARONI & CHEESE (3 CHZ)#489220		KRAFT
066097	24 7.25 OZ	MACARONI & CHEESE MIX ORIG. *KRASDALE		KRASDALE

07 BEANS DRY & RICE

BEANS-DRY BULK				
070101	1 50 LB	BLACK BEANS *50LB*		
070102	1 50 LB	PINTO BEANS *50 LB*		
070105	1 50 LB	LENTILS ***RED***		
070106	1 50 LB	LENTILS *50LB*		
070108	1 50 LB	SPLIT PEAS GREEN *50LB*		
070110	1 25 LB	SPLIT PEAS GREEN		
070112	1 25 LB	SPLIT PEAS YELLOW		
070114	1 25 LB	GREAT NORTHERN BEANS		
070115	1 50 LB	NAVY BEANS *50 LB*		
070116	1 25 LB	NAVY BEANS		
070117	12 17.5 OZ	LENTILS *FRENCH* #46300 12/17.5 OZ		ROLAND
070119	1 25 LB	LENTILS		

Item#	Pack Size	Description	Kosher	Brand
070120	1 50 LB	LIMA BEANS BABY *50LB*		
070121	1 25 LB	LIMA BEANS LARGE		
070124	1 25 LB	LIMA BEANS SMALL		
070125	1 25 LB	KIDNEY BEANS-LT.RED *USDA*		
070126	1 25 LB	CHIC PEAS		
070127	1 25 LB	KIDNEY BEANS-WHITE *25LB*		
070128	1 50 LB	KIDNEY BEANS-LT.RED *50LB*		
070129	1 25 LB	KIDNEY BEANS-LT.RED		
070130	1 25 LB	PIGEON PEAS *25LB*		
070132	1 25 LB	PINTO BEANS		
070134	1 25 LB	ROMAN BEANS (CRANBERRY)		
070137	1 20 LB	BLACK BEANS-TURTLE		
070139	1 25 LB	BLACK EYE PEA		
070145	1 100 LB	BLACK BEANS *100LB*		
070155	1 2000 LB	NAVY BEAN *TOTE*		

BEANS-DRY PACKAGES				
070400	24 1 LB	CHULENT DRY BEAN MIX		
070401	24 1 LB	SPLIT PEAS-GREEN		
070404	24 1 LB	SPLIT PEAS-YELLOW #305365400		
070408	24 1 LB	GREAT NORTHERN BEANS		
070411	24 1 LB	NAVY BEANS		
070414	24 1 LB	LENTILS		
070418	24 1 LB	LIMA BEANS LARGE *DRY* #305365220		
070420	24 1 LB	LIMA BEANS SMALL		
070423	24 1 LB	CHIC PEAS		
070426	24 1 LB	KIDNEY BEANS-LT.RED		
070428	24 1 LB	KIDNEY BEANS-WHITE 24/1LB		
070429	24 1 LB	PINTO BEANS		

Premium Parboiled Rice

ParExcellence is a premium "parboiled" rice preferred by chefs who favor an extra fluffy and separate cooked rice. "Parboiled" is a special process that ensures a firmer, more separate grain. Consistent quality – separate, fluffy grains every time.

- Holds perfectly for hours on steam tables
- Cook time: 20-25 minutes
- Convenient resealable lined 50 lb boxes for easy storage and handling.
- Mivila item #070837



Seasoned Rice Mix

ParExcellence Multi Serve Long Grain & Wild Rice Blend offers the chef versatile and delicious side dishes. The mix features a premium blend of long grain and select wild rice with a premeasured packet of natural herbs and seasonings. Easy to prepare, just add water, and butter or margarine to the mix.

- Holds perfectly for hours on steam tables
- Cook time: 20-25 minutes
- Size: 6/36 oz boxes
- Mivila item #070837

Rice offers versatility unsurpassed by any other food. It can be made part of any meal.

A WORLD OF GREAT IDEAS. RICE



Item#	Pack Size	Description	Kosher	Brand
070431	24 1 LB	PIGEON PEAS		
070434	24 1 LB	BARLEY PEARL		
070435	1 25LB	BARLEY PEARL *25LB*		
070437	24 1 LB	BLACK BEANS-TURTLE		
070439	24 1 LB	BLACK EYE PEA		
070465	12 17 OZ	RICE FARRO SEMIPEARLED #72140		ROLAND

BEANS-MISCELLANEOUS

070606	1 1 LB	VANILLA BEANS		
--------	--------	---------------	--	--

RICE & GRAINS

070800	12 8.8 OZ	RICE UNCLE BENS ORIGINAL12/8.8 OZ		UNCLE BENS
070801	12 1 LB	RICE UNCLE BEN'S *12/1*#01031	K	UNCLE BENS
070802	1 25 LB	RICE UNCLE BEN'S #01101	K	UNCLE BENS
070804	1 50 LB	RICE UNCLE BEN'S *50 LB*#01103	K	UNCLE BENS
070806	1 10 LB	RICE EBLY TENDER WHEAT U.B.#02577		UNCLE BENS
070809	1 25 LB	RICE *BROWN* U.B.#12111	K	UNCLE BENS
070810	6 36 OZ	RICE WILD & LONG GRAIN U.B.#02004	K	UNCLE BENS
070811	6 37 OZ	RICE FLORENTINE	K	UNCLE BENS
070812	18 2 LB	RICE CAROLINA #10244	K	CAROLINA
070813	4 10 LBS	RICE CAROLINA (4/10LB)#11062		RIVIANA
070814	6 36 OZ	RICE SPANISH U.B. #03008	K	UNCLE BENS
070815	6 24.4 OZ	RICE & RED BEANS U.B.#03613		UNCLE BENS
070816	30 1 LB	RIVER RICE WHITE-CAROLINA		CAROLINA
070818	6 36 OZ	RICE GARDEN BLEND #00286		RANCH STY
070819	6 36 OZ	RICE WILD & LONG GRAIN#00288		RANCH STY
070820	1 100 LB	RICE CHINESE (#100)	OU	BAMBOO
070821	10 35 OZ	RICE CARNAROLI #72470		ROLAND
070822	6 36 OZ	RICE PILAF UNCLE BENS #03409	K	UNCLE BENS
070823	6 36 OZ	RICE GARDEN BLEND&WILD#02007 U.B.	K	UNCLE BENS
070824	6 33 OZ	RICE HARVEST VEG PILAF #03406	OU	UNCLE BENS
070825	4 5 LB	COUSCOUS ISRAELI TOASTED #72100	U	ROLAND
070826	6 36 OZ	RICE PILAF #R201		PRECISION
070827	1 25 LB	BULGAR WHEAT #72130		ROLAND
070828	6 33 OZ	RICE HARVEST VEG.PILAF #3406 UNCLE BEN'S	K	UNCLE BENS
070829	2 5 LB	RICE WILD*PURE*FANCY#11580		GREY OWL
070830	20 17.5 OZ	COUSCOUS #72104	K	ROLAND
070831	1 10 LB	RICE BASMATI	K	INDUS RIVR
070832	1 25 #	QUINOA ORGANIC GRAIN # 72144		ROLAND
070833	15 1 LB	RICE ARBORIO		FAMOSA
070834	12 17 OZ	POLENTA INSTANT #00218		FERRARA
070835	12 5.25 OZ	RICE TABOULE #00060	OU	NEAR EAST
070836	1 25 LB	RICE PAR BOILED *EMBASSY'S*	OU	EMBASSY'S
070837	1 50 LB	RICE PAR BOILED	OU	PAREXCEL
070839	1 25 LB	RICE CLASSIC *25LB*	U	FIESTA
070840	1 50 LB	RICE CLASSIC *50LB*	U	FIESTA
070842	10 1 LB	POLENTA *WHITE*		
070843	12 12OZ GLASS	WHEAT GERM#02190 KRETSCHMER		QUAKER
070845	6 36 OZ	RICE WILD & LONG GRAIN *PAR EXCELLENCE*		PAR EXCELL
070849	10 2 LB	RICE ARBORIO*10/2LB*		PIGINO
070855	1 100 LB	RICE MANDALAY (4% ELG)		
070857	6 2.25 LB	RICE PILAF #05014 NEAR EAST	OU	NEAR EAST
070870	12 24.6 OZ	RICE CHICKEN FVL.U.B.#03209	K	UNCLE BENS
070873	1 20 LB	RICE JASMINE #72488		ROLAND
070875	6 25.9 OZ	RICE MEXICAN UNCLE BEN'S#03309	K	UNCLE BENS
070876	2 5 LB	RICE INFUSED RSTD CHICKEN FLVD #02570	OU	UNCLE BENS
070877	2 5 LB	RICE INFUSED TOMATO & BASIL FLVD #02572	OU	UNCLE BENS
070878	1 20 LB	RICE SUSHI #01338		NISHIKI
070879	2 5 LB	RICE INFUSED GARLIC & BUTTER #02571		UNCLE BENS
070880	18 14 OZ	RICE YELLOW #2685 *GOYA*		GOYA

Item#	Pack Size	Description	Kosher	Brand
070888	24 6.9 OZ	RICE-A-RONI CHICKEN #465313\#43023		RICE'RONI
070890	24 4.9 OZ	RICE-A-RONI CHICKEN/BROCCOLI		RICE'RONI

09 BEVERAGES

COFFEE

090299	42 8 OZ	COFFEE *42/8OZ*		ROYAL TRS.
090300	96 2.5 OZ	COFFEE PACKAGES 2 1/2 OZ		ROYAL TRS.
090301	42 8 OZ	COFFEE DECAFFEINATED *42/8OZ*		ROYAL TRS.
090302	24 14 OZ	COFFEE *24/14 OZ*	K	ROYAL TRS.
090303	24 14 OZ	COFFEE DECAFFEINATED *24/14OZ*		ROYAL TRS.
090304	5 100 CT	COFFEE MAXWELL HOUSE#88586		MAX/HOUSE
090305	1 1000 CT	SANKA-DECAF. COFFEE#89069 INSTANT	K	SANKA
090307	5 100 CT	SANKA-DECAF.COFFEE*PACKAGES*#89086 INST	K	SANKA
090308	12 13 OZ	SANKA-DECAF.COFFEE *12/13OZ*	K	SANKA
090310	92 1.05 OZ	COFFEE FOLGERS*DECAF*#06216		FOLGERS
090311	30 6.3 OZ	COFFEE FOLGERS*DECAF*#06219		FOLGERS
090312	150 1.2 OZ	COFFEE FOLGERS#06101		FOLGERS
090313	30 6.3 OZ	COFFEE FOLGERS 6.3OZ #06103	K	FOLGERS
090314	96 2.5 OZ	COFFEE DECAFFEINATED		ROYAL TRS.
090315	12 8 OZ	SANKA-DECAF COFFEE INSTANT #79391		SANKA
090316	24 2 OZ	COFFEE *24/2 OZ*		B.K. ASSOC
090317	24 13 OZ CANS	COFFEE *24/13OZ* CATSKILL PRM. *CANS*		PREMIUM
090318	6 2 LB	COFFEE FRENCH VAN. INSTANT#88846		GEN/FOODS
090319	19 2.5 OZ	COFFEE HAZELNUT 19/2.5 OZ		
090320	150 CT	COFFEE ESPRESSO SINGLE POD*PASKA*#SRPOD		ESP MASTER
090321	19 2.5 OZ	COFFEE FRENCH VANILLA 19/2.5 OZ		
090324	1000 1.5G	COFFEE TASTER'S CHOICE #45630		TASTER'S
090325	12 8 OZ	COFFEE MAXWELL HOUSE*INSTANT#79465		MAX/HOUSE
090326	12 26 OZ	COFFEE MAXWELL HOUSE#70230		MAX/HOUSE
090327	12 11.5 OZ	COFFEE MAXWELL HOUSE *CANS*#02922		MAX/HOUSE
090328	42 1.5 OZ	COFFEE MAXWELL HOUSE #86240		MAX/HOUSE
090330	6 34.5OZ	COFFEE MAXWELL HOUSE #70525*PREM.BLEND*		MAX/HOUSE
090333	192 2 OZ	COFFEE MAXWELL HOUSE #39062		MAX/HOUSE
090335	10 100 PKT	COFFEE DECAF PKGS 10/100		DEEP RICH
090338	19 2.5 OZ	COFFEE SWISS MOCHA 19/2.5OZ		
090340	19 2.5 OZ	COFFEE CHOC RASPBERRY 19/2.5OZ		
090342	137 1.75 OZ	COFFEE PACKAGES *1.75OZ* PREMIUM		BK PREMIUM
090343	137 1.75 OZ	COFFEE DECAF. PACKAGES *1.75OZ* PREMIUM		BK PREMIUM
090345	20 2.25 OZ	COFFEE PKGS ORIGINS *SW CHOC ALMD*37042	OU	MAX/HOUSE
090349	96 3 OZ	COFFEE PACKAGES #28581		LA TOURAIN
090350	19 2.5 OZ	COFFEE VANILLA ALMOND 19/2.5 OZ		
090352	128 2.5 OZ	COFFEE DECAF. PACKAGES #29371		WLD'S FINE
090354	115 2.5 OZ	COFFEE PACKAGES #28584		LA TOURAIN
090393	500 3 GAL	COFFEE FILTERS (UF18X7.5)		
090394	500 1.5 GAL	COFFEE FILTERS #20138 DUAL GOURMET		BUNNOMATIC
090395	100 PACKETS	URN CLEANER		
090396	500 1.5 GAL	COFFEE FILTERS (TF13X5)		
090398	4 250	COFFEE FILTERS (CF-12)		
090399	500 1.5 GAL	COFFEE FILTERS (UF15X5)#2402		

COFFEE SPECIALTIES

090400	16 10 OZ	COFFEE ESPRESSO MEDAGLIA DORO		MEDAGLIA
090410	6 8.8 OZ	COFFEE ESPRESSO *BELLINO*		BELLINO
090420	20 5PK-DECAF	COFFEE ESPRESSO & CAPPUCINO *DECAF*		
090430	20 5 PK	COFFEE ESPRESSO & CAPPUCINO *REGULAR*		
090456	4 5 LB	COFFEE BEAN (WHOLE)COLUMBIAN		
090458	2 5 LB	COFFEE ESPRESSO BEAN (WHOLE)		



Item#	Pack Size	Description	Kosher	Brand
HOT CHOCOLATE				
090501	12 2 LB	HOT CHOCOLATE #45960 NESTLE'S	K	NESTLE'S
090502	12 2 LB	HOT CHOCOLATE*BULK*SWISS MISS		SWISS MISS
090503	6 50 PKG	HOT CHOCOLATE#70060 NESTLE'S	K	NESTLE'S
090504	6 25 CT	HOT CHOCOLATE ABUELITA#49052 CINNAMON		NESTLE
090505	6 24 PKG	HOT CHOCOLATE #55584 NO SUGAR ADDED	K	SWISS MISS
090507	12 26 OZ TIN	HOT CHOCOLATE LIQUID TLY		TETLEY
090512	6 50 PKG	HOT CHOCOLATE *SWISSMISS* #07280		SWISS MISS
090513	12 26 OZ	HOT CHOCOLATE*S.M.LIQUID*#21910	K	SWISS MISS
090514	6 50 PKG	HOT CHOCOLATE W/MARSHMW#1570007285*SWISS		SWISS MISS
090515	4 50CT/1 OZ	HOT CHOCOLATE*BAKERS COCA*#85291	K	BAKERSCOCO

Item#	Pack Size	Description	Kosher	Brand
TWININGS TEA				
090603	6 20 CT	HOT TEA IRISH BRKFST. #05328		TWININGS
090604	6 20 CT	HOT TEA DECAF.ENG BRKFST. #05307		TWININGS
090605	6 20 CT	HOT TEA ENG BRKFST. #05325		TWININGS
090607	6 20 CT	HOT TEA CAMOMILE #05311		TWININGS
090608	6 20 CT	HOT TEA BLACKCURRANT #05317		TWININGS
090609	6 20 CT	HOT TEA PRINCE OF WALES #05323		TWININGS
090610	6 20 CT	HOT TEA PEPPERMINT #05310		TWININGS
090612	6 20 CT	HOT TEA CHINA OOLONG #05411		TWININGS
090615	6 20 CT	HOT TEA DARJEELING #05322		TWININGS
090617	6 20 CT	HOT TEA EARL GREY #05326		TWININGS
090618	6 20 CT	HOT TEA LEMON TWNG		TWININGS
090619	6 20 CT	HOT TEA BLK CURRANT DECAF TWNG		TWININGS
090620	6 20 OZ	HOT TEA IRISH BRKFST.*DECAF*		TWININGS
090630	12 4 OZ	HOT TEA*12/4*ENG/BRK.TWNG		TWININGS
090632	12 4 OZ	HOT TEA*12/4* ORANGE-PEKO		TWININGS
090633	12 4 OZ	HOT TEA*12/4*DARJNG.TWNG		TWININGS
090635	6 20 CT	HOT TEA ASSTD/VARIETY #05320		TWININGS
090637	6 20 CT	HOT TEA CHINA BLK*KEEMUN*TWNG		TWININGS
090639	6 20 CT	HOT TEA JASMINE GREEN #05406		TWININGS
090645	12 100 CT	HOT TEA EARL GREY *BULK*12/100CT		TWININGS
090648	12 100 CT	HOT TEA ENG.BRKFST *BULK*12/100CT		TWININGS
090650	6 20 CT	HOT TEA GREEN TEA #05405		TWININGS

Item#	Pack Size	Description	Kosher	Brand
HOT TEA				
090701	10 100 CT	HOT TEA TETLEY #05124	K	TETLEY
090702	10 100 CT	HOT TEA *WRAPPED* ENVLP.	OU	ROYAL TRS.
090703	10 100 CT	HOT TEA LIPTON *WRAPPED*#00291		LIPTON
090704	6 72 CT	HOT TEA DECAF #00290 LIPTON		LIPTON
090705	5 100 CT	HOT TEA DECAF.*WRAPPED*		BROMLY
090711	6 1 LB	HOT TEA LIPTON*LOOSE BULK*#00112	K	LIPTON
090730	10 100	HOT TEA *UNWRAPPED*		GOLDEN TIP

Item#	Pack Size	Description	Kosher	Brand
CELESTIAL SEASONINGS TEA				
090801	12 24 CT	HOT TEA ALMOND SUNSET CS	K	CEL/SEASNG
090802	12 24 CT	HOT TEA CAMOMILE C.S.	K	CEL/SEASNG
090804	12 24 CT	HOT TEA DARJALING C.S.	K	CEL/SEASNG
090806	6 25 CT	HOT TEA PEPPERMINT C.S.	K	CEL/SEASNG
090807	6 25 CT	HOT TEA RED ZINGER C.S.	K	CEL/SEASNG
090808	6 25 CT	HOT TEA GREEN C.S.	K	CEL/SEASNG
090809	6 25 CT	HOT TEA CAMOMILE C.S.	K	CEL/SEASNG
090810	6 25 CT	HOT TEA EXTR.EARL GREY CS	K	CEL/SEASNG
090812	6 25 CT	HOT TEA CLSC.ENGLISH C.S.	K	CEL/SEASNG
090814	6 25 CT	HOT TEA LEMON ZINGER C.S.	K	CEL/SEASNG
090816	6 25 CT	HOT TEA MAN/ORANGE C.S.	K	CEL/SEASNG
090818	6 25 CT	HOT TEA AMARETTO NIGHT CS	K	CEL/SEASNG
090820	6 25 CT	HOT TEA CIN/APL.SPICE C.S	K	CEL/SEASNG
090822	6 25 CT	HOT TEA SLEEPY TIME	K	CEL/SEASNG

Item#	Pack Size	Description	Kosher	Brand
090825	6 25 CT	HOT TEA WILD CHERRY	K	CEL/SEASNG
090827	6 25 CT	HOT TEA HONEY LEMON GINSENG C.S.		CEL/SEASNG
090828	6 25 CT	HOT TEA RASPBERRY ZINGER C.S.		CEL/SEASNG
090830	6 25 CT	HOT TEA ASSTD PK *CELESTIAL*	K	CEL/SEASNG
090831	8 PK	HOT TEA ASSTD CEL.W/RACK	K	CEL/SEASNG

Item#	Pack Size	Description	Kosher	Brand
ICED TEA				
090901	12 7.5 OZ	ICED TEA POUCH#44511 NESTEA SOLUABLE		NESTEA
090902	12 3 OZ	ICED TEA JARS *UNSWT* #07535 LIPTON		LIPTON
090904	48 1 OZ	ICED TEA BAGS		EMBASSY'S
090905	96 1 OZ	ICED TEA BAGS*NESTEA(#44440)		NESTEA
090906	12 7.5 OZ	ICED TEA BAGS #44511 NESTEA		NESTEA
090907	12 26 OZ	ICED TEA PWD DOMINADE		DOMINADE
090911	12 24 OZ	ICED TEA PWD SWT *DIXIE* #50512		DIXIE
090920	42 16 OZ	ICED TEA W/LEMON *CARTONS*		CLINTON

Item#	Pack Size	Description	Kosher	Brand
SODA CANS/BOTTLES & DRINKS				
091000	24 12 OZ	SODA CANS DIET DR. PEPPER		DR PEPPER
091001	24 12 OZ	SODA CANS CREAM DIET A&W		A & W
091002	24 12 OZ	SODA CANS LIPTON TEA BRISK		LIPTON
091003	24 12 OZ	SODA CANS COKE		COCA COLA
091004	24 12 OZ	SODA CANS DIET COKE		COCA COLA
091005	24 12 OZ	SODA CANS COKE CAFFEINE FREE		COCA COLA
091006	24 12 OZ	SODA CANS SEVEN-UP		7-UP
091007	24 12 OZ	SODA CANS DR. PEPPER	K	PEPSI
091008	24 12 OZ	SODA CANS MOUNTAIN DEW		MOUNTN DEW
091009	24 12 OZ	SODA CANS ROOT BEER		A&W
091010	24 12 OZ	SODA CANS PEPSI	K	PEPSI
091011	24 12 OZ	SODA CANS DIET PEPSI	K	PEPSI
091012	24 12 OZ	SODA CANS 7UP CHERRY		CANADA DRY
091014	24 12 OZ	SODA CANS SELTZER CANADA DRY		CANADA DRY
091015	24 12 OZ	SODA CANS CHERRY COKE		COKE
091016	24 12 OZ	SODA CANS DIET SPRITE		
091017	24 12 OZ	SODA CANS GINGER ALE		CANADA DRY
091018	24 12 OZ	SODA CANS DIET GINGER ALE		CANADA DRY
091019	24 12 OZ	SODA CANS WELCH'S GRAPE		
091020	24 12 OZ	SODA CANS SUNKIST *DIET*		SUNKIST
091021	24 12 OZ	SODA CANS SUNKIST		
091022	24 12 OZ	SODA CANS NESTEA		NESTEA
091023	24 20 OZ	SODA BOTTLES DIET PEPSI		PEPSI
091024	24 11.5	YOO-HOO CANS		YOO-HOO
091025	24 20 OZ	SODA BOTTLES MUG ROOTBEER *DIET*		MUG
091026	24 12 OZ	SODA CANS ROOT BEER*DIET* A&W		A&W
091027	24 12 OZ	SODA CANS SEVEN-UP *DIET*		SEVEN-UP
091028	24 12 OZ	SODA CANS SIERRA MIST		SIERRA MST
091029	24 20 OZ	SODA BOTTLES PEPSI		PEPSI
091030	24 20 OZ	SODA BOTTLES COKE		COKE
091031	24 20 OZ	SODA BOTTLES DIET COKE	K	DIET COKE
091032	24 12 OZ	SODA CANS CAFFEINE FREE PEPSI	K	PEPSI
091033	24 12 OZ	SODA CANS SPRITE		SPRITE
091034	24 20 OZ	SODA BOTTLES SUNKIST		SUNKIST
091035	24 12 OZ	SODA CANS DIET COKE CAFFEINE/FREE	OU	COCA COLA
091036	24 20 OZ	SODA BOTTLES ROOT BEER		A&W
091037	24 20 OZ	SODA BOTTLES SPRITE 24/20OZ		SPRITE
091038	24 20 OZ	SODA BOTTLES DIET SPRITE(ZERO)		SPRITE
091039	24 20 OZ	SODA BOTTLES ICED TEA NESTEA COOL		NESTEA
091040	24 20 OZ	SODA BOTTLES GINGER ALE SCHWEPPESS		SCHWEPPESS
092012	8 2 LTR	SODA BOTTLE DIET COKE		COKE
092017	24 12 OZ	SODA CAN ICED TEA DIET LIPTON		LIPTON
095010	24 12 OZ	SODA CANS LEMONADE COUNTRY TIME		CNTRY/TIME
095012	24 10 OZ	ORANGINA BOTTLES 10 OZ		ORANGINA

MISCELLANEOUS

NUTRITIOUS BEVERAGES

091102	15	14 OZ	LEMONADE COUNTRY TIME#01398 *PWD*	K	CTRY/TIME
091103	15	2 GAL	LEMONADE PINK CNTRY/TIME#01399	K	CTRY/TIME
091105	6	64 OZ	LEMONADE CONCENTRATE REAL LEMON #15364		REAL LEMON
091107	15	2 GAL	LEMON BERRY SIPPER COUNTRY TIME #83985		CNTRY/TIME
091110	12	2 OZ	BEVERAGE BASE*DIET*CHERRY		
091140	12	2 OZ	BEVERAGE BASE*DIET*GRAPE		
091142	12	2 OZ	BEVERAGE BASE PWD S/F LEMONADE #35005		FLVR.FRESH
091144	12	2 OZ	BEVERAGE BASE*DIET*ORANGE		
091200	12	2 OZ	BEVERAGE BSE*DIET*P/LEMON		
091202	12	24 OZ	BEVERAGE BASE PWD F/PUNCH		DOMINADE
091204	12	24 OZ	BEVERAGE BASE PWD GRAPE		DOMINADE
091208	12	24 OZ	BEVERAGE BASE PWD LEMONADE		DOMINADE
091210	12	24 OZ	BEVERAGE BASE PWD PNK/LEM*DOMINADE*		DOMINADE
091212	12	24 OZ	BEVERAGE BASE PWD ORANGE		DOMINADE
091232	12	2 GAL	BEVERAGE BASE PWD TANG #839090	K	TANG
091201	12	24 OZ	BEVERAGE BASE PWD F/PUNCH #50540	OU	DIXIE
091205	12	24 OZ	BEVERAGE BASE PWD GRAPE #50541	OU	DIXIE
091206	12	19 OZ	BEVERAGE BASE PWD LEMONADE #546437		KRASDALE
091207	12	24 OZ	BEVERAGE BASE PWD LEMONADE #50546	OU	DIXIE
091209	12	24 OZ	BEVERAGE BASE PWD PNK/LEMONADE#50558	OU	DIXIE
091211	12	18 OZ	BEVERAGE BASE PWD ORANGE #50551	OU	DIXIE
091240	24	8.4 OZ	JUICE CANS FIZZ ED. GREEN APPLE #55003		APPLE&EVE
091242	24	8.4 OZ	JUICE CANS FIZZ ED. ORG/MANGO #55005		APPLE&EVE
091244	24	8.4 OZ	JUICE CANS FIZZ ED. POME/CHERRY #55006		APPLE&EVE
091246	24	8.4 OZ	JUICE CANS FIZZ ED. RED RASPBERRY #55004		APPLE&EVE
091250	27	8.45 OZ	JUICE ASEPTIC APPLE	K	SUN PAC
091254	27	8.45 OZ	JUICE ASEPTIC FRUIT PUNCH		SUN PAC
091258	27	8.45 OZ	JUICE ASEPTIC ORANGE DRINK		SUN PAC
091259	48	4 OZ	CRAN-RASPBERRY JUICE *NO THAW* #00710		OCEANSPRAY
091261	48	4 OZ	JUICE ASEPTIC CRAN/RASPBERRY #00710 O.S.		OCEANSPRAY
091262	40	6.75 OZ	JUICE CAPRI-SUN FRUIT PUNCH#00999		CAPRI-SUN
091265	40	6.75 OZ	JUICE CAPRI-SUN PACIFIC COOLER #93658		CAPRI-SUN
091268	40	6.75 OZ	JUICE CAPRI-SUN STRAWBERRY-KIWI#01004		CAPRI-SUN
091271	40	6.75 OZ	JUICE CAPRI-SUN WLD/CHERRY#01000		CAPRI-SUN
091273	40	4.23 OZ	JUICE BOXES APPLE #86000-1		APPLE&EVE
091275	40	4.23 OZ	JUICE BOXES WHITE GRAPE #86004-9		APPLE&EVE
091277	40	4.23 OZ	JUICE BOXES ORANGE/TANGERINE #86003-2		APPLE&EVE
091282	36	6.76 OZ	JUICE BOXES VARIETY #22229		APPLE&EVE
091285	40	6.75 OZ	JUICE SSIPS ASEPTIC FRUITPUNCH		SSIPS
091286	40	6.75 OZ	JUICE SSIPS ASEPTIC BERRY		SSIPS
091290	40	6.75 OZ	JUICE SSIPS ASEPTIC ICED TEA		SSIPS
091295	40	6.75 OZ	JUICE SSIPS ASEPTIC ORANGE-TANGERINE		SSIPS

091401	8	8 OZ	INSTANT BREAKFAST VANILLA#55982 LIQ PACK		CARNATION
091402	27	8 OZ	INSTANT BKFST CHOC.208600 LIQ.PACK		DELMARK
091403	27	8 OZ	INSTANT BKFST STRAW.20960 LIQ.PACK		DELMARK
091410	6	8 OZ	PROTEIN POWDER INST. #284100		RESOURCE
091412	24	2.75 OZ	BEVERAGE MIX ASST.002113		DIETSOURCE
091415	6	48 OZ	BEVERAGE APPLE JUICE W/FIBER #40806	OU	FIBER BSC
091420	4	7.2 OZ	BENEFIBER FIBER POWD(PLAIN)#282100	OU	NOVARTIS
091430	8	46OZ PLAST	BENEFIBER DRINK APPLE #283200	OU	NOVARTIS
091440	8	46OZ PLAST	BENEFIBER DRINK ORANGE #283100	OU	NOVARTIS

BEVERAGE BKFST NESTLE'S

091501	1	72 ENVELOP	INSTANT BRKFST.CHOC.#55032		NESTLE'S
091503	1	72 ENVELOP	INSTANT BRKFST.STRW.#55252		NESTLE'S
091505	1	72 ENVELOP	INSTANT BRKFST.VAN.#55302		NESTLE'S
091506	1	64 ENVELOP	INSTANT BRKFST CHOC. #54042 * NO SUGAR *		CARNATION
091508	1	64 ENVELOP	INSTANT BRKFST VAN.#55982*NO SUGAR*		CARNATION

GATORADE POWDER MIXES

091610	12	18.4 OZ	GATORADE FRUIT PUNCH POWDER #03804		GATORADE
091620	12	18.4 OZ	GATORADE LEMON-LIME POWDER #03962		GATORADE
091630	12	18.4 OZ	GATORADE ORANGE POWDER #03964		GATORADE
091650	12	18.4 OZ	GATORADE FROST GLACER POWDER#33652		GATORADE
091660	12	18.4 OZ	GATORADE FROST RIPTIDE RUSH PWDR.#33653		GATORADE

SHAKES

091701	48	8 OZ	SHAKES CHOC. MILK #8012 POUCH*FRZ		M & B
091703	6	1LB4.5OZ	SHAKE MIX*PLUS*CHOC.#266700		RESOURCE
091705	48	8 OZ	SHAKES STRAWBRY MILK#8017*POUCH*FRZ		M & B
091707	6	20.5 OZ	SHAKE MIX VANILLA*SUPER*#28289		RESOURCE
091710	48	8 OZ	SHAKES VANILLA MILK #8007*POUCH*FRZ		M & B
091713	6	19.2 OZ	SHAKES VANILLA #37590 MIGHTY SHAKE		MIGHTY SHK
091715	35	8 OZ	SHAKES CHOC.MILK #8010*CARTRON*FRZ		M & B
091718	35	8 OZ	SHAKES STRAWBRY MILK#8015*CARTRON*FRZ		M & B
091721	35	8 OZ	SHAKES VANILLA MILK #8005*CARTRON*FRZ		M & B

C & C CANNED SODA

092003	24	12 OZ	SODA CANS C & C SELTZER		C & C
092005	24	12 OZ	SODA CANS C&C COLA		C & C
092006	24	12 OZ	SODA CANS C&C COLA CAFFEINE FREE		C & C
092007	24	12 OZ	SODA CANS C&C DIET COLA		C & C
092009	24	12 OZ	SODA CANS C&C GRAPE		C & C
092011	24	12 OZ	SODA CANS C&C ORANGE		C & C
092013	24	12 OZ	SODA CANS C&C ICED TEA		C & C
092014	24	12 OZ	SODA CANS C&C DIET GINGER ALE		C & C
092016	24	12 OZ	SODA CANS C&C GINGER ALE		C & C
092019	24	12 OZ	SODA CANS C&C FRUIT PUNCH		C & C
092021	24	12 OZ	SODA CANS C&C ROOT BEER		C & C
092023	24	12 OZ	SODA CANS C&C LEMON LIME		C & C
092025	24	12 OZ	SODA CANS C&C PINEAPPLE		C & C
092027	24	12 OZ	SODA CANS C&C CREAM		C & C
094032	24	12 OZ	SODA CANS C&C DIET LEMON LIME	K	C & C

BOTTLED SODA 8/2 LITER

092205	8	2 LITER	SODA BOTTLES C & C COLA		C & C
092208	8	2 LITER	SODA BOTTLES GINGER ALE		
092210	8	2 LITER	SODA BOTTLES C&C ORANGE		C & C
092220	8	2 LITER	SODA BOTTLES ROOT BEER		C&C
092225	8	2 LITER	SODA BOTTLES COKE		COKE
092228	8	2 LITER	SODA BOTTLES DIET PEPSI		PEPSI
092238	8	2 LITER	SODA BOTTLES SPRITE		SPRITE
092265	12	1 LITER	SODA BOTTLES COKE *1 LITER*		COKE

CRYSTAL LITE

091300	12	2 GAL	CRYSTAL LIGHT RASPBERRY #839540		CRST/LIGHT
091305	12	2 GAL	CRYSTAL LIGHT LEMONADE #839370		CRST/LIGHT
091310	12	2 GAL	CRYSTAL LIGHT ICED TEA #83953		CRST/LIGHT
091315	12	2 GAL	CRYSTAL LIGHT CITRUS #83951		CRST/LIGHT
091320	12	2 GAL	CRYSTAL LIGHT KIWI/STRAWBERRY #83947		CRST/LIGHT
091325	12	2 GAL	CRYSTAL LIGHT FRUIT PUNCH#83931 (2GAL)		CRST/LIGHT
091330	12	2 GAL	CRYSTAL LIGHT PINE/ORANGE #83935		CRST/LIGHT
091350	4	30 CT	CRYSTAL LIGHT *GO* ICED TEA #00757		CRST/LIGHT
091353	4	30 CT	CRYSTAL LIGHT *GO* LEMONADE #00796		CRST/LIGHT
091355	4	30 CT	CRYSTAL LIGHT *GO* PEACH TEA #00797		CRST/LIGHT
091360	4	30 CT	CRYSTAL LIGHT *GO* RASPBERRY #00798		CRST/LIGHT



SODA-BOTTLES

093005	12 1 LRT	SODA BOTTLES TONIC 1 LTR		
093008	24 10 OZ	SODA BOTTLES TONIC 10 OZ		CANADA DRY
093011	24 12 OZ	SODA BOTTLES R/BEER*DIET*		STEWART'S
093012	24 12 OZ	SODA BOTTLES ROOT BEER		STEWART'S
093017	24 20 OZ	SODA BOTTLES COKE DT CAFFREE 20 OZ		COKE
093018	24 8 OZ	RED BULL "DIET" 24/8 OZ		RED BULL
093020	24 20 OZ	SODA BOTTLES SEVEN UP 20OZ		

SODA-DR. BROWNS

093105	24 12 OZ	SODA CANS BLK/CHERRY DR.BROWNS	K	DR.BROWNS
093107	24 12 OZ	SODA CANS DIET BLK/CHERRY DR.BROWNS	K	DR.BROWNS
093110	24 12 OZ	SODA CANS CEL-RAY DR.BROWNS	K	DR.BROWNS
093112	24 12 OZ	SODA CANS DIET CEL-RAY DR.BROWNS	K	DR.BROWNS
093115	24 12 OZ	SODA CANS CREAM DR.BROWNS	K	DR.BROWNS
093117	24 12 OZ	SODA CANS DIET CREAM DR.BROWNS	K	DR.BROWNS

LIPTON

093503	12 16 OZ	LIPTON BTL ICED TEA W/LEMON		LIPTON
093510	12 16 OZ	LIPTON BTL ICED TEA DIET		LIPTON
093513	12 16 OZ	LIPTON BTL ICED TEA DIETPEACH		LIPTON
093516	12 16 OZ	LIPTON BTL GRN TEA W/HONEY		LIPTON
093522	12 16 OZ	LIPTON BTL ICED TEA PEACH		LIPTON
093525	12 16 OZ	LIPTON BTL ICED TEA RASPBERRY		LIPTON

SHASTA & WHITE ROCK SODA

094005	24 12 OZ	SODA CANS SHASTA DIET COKE	K	SHASTA
094006	24 12 OZ	SODA CANS FANTA ORANGE	K	FANTA
094034	48 8 OZ	SODA CANS W/ROCK COLA		WHITE ROCK
094035	48 8 OZ	SODA CANS W/ROCK *DIET* COLA		WHITE ROCK
094038	48 8 OZ	SODA CANS W/ROCK GINGERALE		WHITE ROCK
094039	48 8 OZ	SODA CANS W/ROCK *DIET* GINGERALE		WHITE ROCK
094040	48 8 OZ	SODA CANS W/ROCK*DIET*LEMON/LIME*8OZ*		WHITE ROCK
094044	48 8 OZ	SODA CANS W/ROCK LEMON/LIME*8OZ*		WHITE ROCK
094050	24 12 OZ	SODA CANS W/ROCK COLA		WHITE ROCK
094051	24 12 OZ	SODA CANS W/ROCK DIET COLA		WHITE ROCK
094052	24 12 OZ	SODA CANS W/ROCK GINGER ALE		WHITE ROCK
094053	24 12 OZ	SODA CANS W/ROCK DIET GINGER ALE		WHITE ROCK
094054	24 12 OZ	SODA CANS W/ROCK LEMON LIME		WHITE ROCK
094055	24 12 OZ	SODA CANS W/ROCK ORANGE		WHITE ROCK
094056	24 12 OZ	SODA CANS W/ROCK CREAM		WHITE ROCK
094057	24 12 OZ	SODA CANS W/ROCK ROOT BEER		WHITE ROCK
094058	24 12 OZ	SODA CANS W/ROCK GRAPE		WHITE ROCK
094060	24 12 OZ	SODA CANS W/ROCK PINEAPPLE		WHITE ROCK
094061	24 12 OZ	SODA CANS W/ROCK SELTZER		WHITE ROCK
094062	24 12 OZ	SODA CANS W/ROCK BLACK CHERRY		WHITE ROCK
094063	24 12 OZ	SODA CANS W/ROCK PUNCH & FRUITY		WHITE ROCK
094065	24 12 OZ	SODA CANS W/ROCK TEALICIOUS	N	WHITE ROCK

ARIZONA

094070	24 11.5 OZ	ARIZONA CANS ICED TEA W/LEMON		ARIZONA
094074	24 11.5 OZ	ARIZONA CANS ICED TEA*RASPBERRY*		ARIZONA
094080	24 15.5 OZ	ARIZONA CANS ICED TEA *PEACH*		ARIZONA
094085	24 15.5 OZ	ARIZONA CANS ICED TEA *DIET*		ARIZONA
094090	24 11.5 OZ	ARIZONA CANS ICED TEA *GINSENG*		ARIZONA
094105	24 15.5OZ CAN	ARIZONA CANS ICED TEA W/LEMON *15.5 OZ*		ARIZONA
094108	24 15.5OZ CAN	ARIZONA CANS ICED TEA*RASPBERRY*15.5 OZ*		ARIZONA
094111	12 16 OZ	ARIZONA*GLASS*ICED TEA W/LEMON		ARIZONA
094114	12 16 OZ	ARIZONA*GLASS*DIET ICED TEA W/LEMON		ARIZONA

VERY FINE

094305	24 11.5OZ CAN	VERY-FINE APPLE JUICE*CANS*		VERYFINE
094308	24 11.5OZ CAN	VERY-FINE ORANGE/PINEAPPLE*CANS*		VERYFINE
094311	24 11.5OZ CAN	VERY-FINE ORANGE JUICE*CANS*		VERYFINE
094320	24 11.5 OZ	VERY-FINE GRAPE DRINK *CANS*		VERYFINE
094323	24 11.5 OZ	VERY-FINE APL/CHRY/BERRY JUICE*CANS*		VERYFINE
094326	24 11.5 OZ	VERY-FINE FRUIT PUNCH*CANS*		VERYFINE
094329	24 11.5 OZ	VERY-FINE LEMONADE *CANS*		VERYFINE
094336	24 11.5OZ CAN	VERY-FINE CHILLERS KIWI/STRAW#97404 CANS		VERYFINE
094344	24 16 OZ	WATER FLVRD BERRY RELAXING FRT 2.0#24237		VERYFINE
094346	24 16 OZ	WATER FLVRD CITRUS ENERGY BOOST2.0#24236		VERYFINE
094348	24 16 OZ	WATER FLAVORED GRAPE FRUIT 2.0 #21228		VERYFINE
094349	48 8 OZ	WATER FLAVORED GRAPE BLST FRT 2.0 #21254		VERYFINE
094351	24 16 OZ	WATER FLAVORED LEMON FRUIT 2.0 #21221		VERYFINE
094353	24 20 OZ	WATER FLAVORED LEMON #01261 FRUIT 2-0	OU	VERYFINE
094354	24 16 OZ	WATER FLAVORED ORANGE FRUIT 2.0 #21220		VERYFINE
094355	24 20 OZ	WATER FLAVORED ORANGE #01220 FRUIT 2-0	OU	VERYFINE
094357	24 16 OZ	WATER FLAVORED RASPBERRYFRUIT2-0 #21227		VERYFINE
094358	48 8 OZ	WATER FLAVORED STRBRY SPL.FRT 2.0 #21252		VERYFINE
094359	24 16 OZ	WATER FLAVORED STRAWBERRY FRT.2.0 #21224		VERYFINE
094360	24 16 OZ	WATER FLAVORED*VARIETY PK*FRUIT 20*V.F.		VERYFINE
094365	24 16 OZ	WATER FLAVORED PEACH FRUIT 2.0 #21229		VERYFINE

DOLE

094550	12 16 OZ	DOLE BTL CRANBERRY JUICE		DOLE
094555	12 16 OZ	DOLE BTL CRAN-GRAPE JUICE		DOLE
094560	12 16 OZ	DOLE BTL KIWI STRAW. JUICE		DOLE
094562	12 16 OZ	DOLE BTL ORANGE JUICE		DOLE
094565	12 16 OZ	DOLE BTL RUBY RED GRPFRTJUICE		DOLE

SNAPPLE

095002	24 11.5 OZ	SNAPPLE CANS LEMONADE		SNAPPLE
095005	24 11.5 OZ	SNAPPLE CANS ICED TEA W/LEMON	K	SNAPPLE
095007	24 20 OZ	SNAPPLE-MANGO MADNESS 20OZ PLST	K	SNAPPLE
095008	24 16 OZ	SNAPPLE- ORANGEADE 16OZ GLASS	K	SNAPPLE
095009	24 11.5 OZ	SNAPPLE CANS*DIET*ICED TEA W/LEMON		SNAPPLE
095017	24 11.5 OZ	SNAPPLE CANS*FRUIT PUNCH*	K	SNAPPLE
095019	24 11.5 OZ	SNAPPLE CANS*GRAPE-ADE*	K	SNAPPLE
095022	24 11.5 OZ	SNAPPLE CANS*KIWI STRAWBERRY*	K	SNAPPLE
095025	24 16 OZ	SNAPPLE-MANGO MADNESS 16OZ GLASS	K	SNAPPLE
095028	24 20 OZ	SNAPPLE-PINK LEMONADE 20OZ PLST		SNAPPLE
095030	24 16 OZ	SNAPPLE-KIWI STRAWBERRY	K	SNAPPLE
095031	24 16 OZ	SNAPPLE-BOT.ICD TEA W/LEMON	K	SNAPPLE
095032	24 16 OZ	SNAPPLE DIET PEACH TEA	K	SNAPPLE
095033	24 16 OZ	SNAPPLE-BOT DIET ICED TEAW/ LEMON	K	SNAPPLE
095040	24 20 OZ	PLSTSNAPPLE-BOTTLE APPLE JUICE *PLASTIC*		SNAPPLE
095043	24 20 OZ	PLSTSNAPPLE-BOTTLE ICED TEA W/LEMON*PLASTIC		SNAPPLE
095044	24 20 OZ	PLSTSNAPPLE-BOTTLE FRUIT PUNCH*PLASTIC		SNAPPLE
095045	24 20 OZ	PLSTSNAPPLE-BOTTLE KIWI/STRAWBERRY*PLASTIC		SNAPPLE
095046	24 20 OZ	PLSTSNAPPLE-BOTTLE DT PEACH ICED TEA		SNAPPLE
095047	24 20 OZ	PLSTSNAPPLE-BOTTLE PEACH ICEDTEA*PLASTIC		SNAPPLE
095048	24 20 OZ	PLSTSNAPPLE-BOTTLE RASP/ICEDTEA*PLASTIC		SNAPPLE

FRUITOPIA

096002	24 20 OZ	FRUITOPIA *FRUIT INTEG.*PLST.BTLS		FRUITOPIA
096004	24 20 OZ	FRUITOPIA *GRAPE BEYOND*PLST.BTLS		FRUITOPIA
096006	24 20 OZ	FRUITOPIA *KIWI BERRY* PLST.BTLS		FRUITOPIA
096008	24 20 OZ	FRUITOPIA *STRBRY PASSION*PLST.BTLS		FRUITOPIA
096010	24 20 OZ	FRUITOPIA *TANGERINE WAVE*PLST.BTLS		FRUITOPIA

Item#	Pack Size	Description	Kosher	Brand
FRUITBUD				
097002	48 4 OZ	GRAPEFRUIT JUICE*4 OZ*FRZ	K	FRUITBUD
097004	48 4 OZ	ORANGE/PINE. JUICE *FRZ* 4OZ	K	FRUITBUD
097008	48 4 OZ	APPLE JUICE *FRZ* 4OZ	K	FRUITBUD
097010	48 4 OZ	ORANGE JUICE *FRZ* 4OZ	K	FRUITBUD
097012	48 4 OZ	CRANBERRY JUICE *FRZ* 4OZ	K	FRUITBUD
097016	48 4 OZ	GRAPE JUICE *FRZ* 4OZ	K	FRUITBUD

MISCELLANEOUS				
098030	1 5 GAL	AGAVE NECTAR *5GAL* W/SPOUT & HANDLE		MADHAVE

11 CEREALS HOT & COLD

KELLOGG'S READY TO EAT BOWLS

110001	96 BOWLS	CEREAL CORN POPS RTE BOWL #1096	K	KELLOGGS
110002	96 BOWLS	CEREAL CORN FLAKES RTE BOWLS#00196	K	KELLOGGS
110003	96 BOWLS	CEREAL CORN FLAKES HNY/CRUNCH#16896		KELLOGGS
110005	96 BOWLS	CEREAL COCOA KRISPIES RTE BOWLS#01196	K	KELLOGGS
110006	96 BOWLS	CEREAL CRISPIX RTE BOWLS #3596	K	KELLOGGS
110007	96 BOWLS	CEREAL CRISPIX CINN CRNCH # 12458		KELLOGGS
110008	96 BOWLS	CEREAL CRUNCHEROOS (KO) BOWLS #2296	K	KELLOGGS
110010	96 BOWLS	CEREAL FROSTED FLAKES RTE BOWLS#01596	K	KELLOGGS
110012	96 BOWLS	CEREAL EGGO WAFFLE RTE BOWLS #27432	KD	KELLOGGS
110013	96 BOWLS	CEREAL FRSTD.MINI WHEATS RTE BOWL#04996	K	KELLOGGS
110015	96 BOWLS	CEREAL FROOT LOOPS RTE BOWLS #1796	K	KELLOGGS
110017	96 BOWLS	CEREAL APPLE JACKS RTE BOWLS#02996	K	KELLOGGS
110020	96 BOWLS	CEREAL BRAN FLAKES RTE BOWLS#00696	K	KELLOGGS
110022	96 BOWLS	CEREAL RAISIN BRAN RTE BOWLS #896	K	KELLOGGS
110025	96 BOWLS	CEREAL RICE KRISPIES RTE BOWLS#00596	K	KELLOGGS
110027	96 BOWLS	CEREAL SPECIAL K RTE BOWLS #1696	K	KELLOGGS
110035	96 BOWLS	CEREAL HONEY SMACKS RTE BOWLS #1296	K	KELLOGGS
110037	96 BOWLS	CEREAL ANIMAL PLANET CRUNCH #38860		KELLOGGS
110038	96 BOWLS	CEREAL KASHI HNY/CRCH*MTGY/BTS* #28231	OU	KELLOGGS
110040	96 BOWLS	CEREAL MINI SWIRLZ FDG.RTE BOWLS #25834	KD	KELLOGGS
110044	96 BOWLS	CEREAL PRODUCT 19 RTE BOWLS #1996		KELLOGGS
110049	96 BOWLS	CEREAL ASSTD.RTE BOWLS#7337 FAVORITE		KELLOGGS
110050	96 BOWLS	CEREAL ASSTD.RTE BOWLS#7338 FAMILY PK		KELLOGGS
110075	96 BOWLS	CEREAL APPLE JACKS *RE/SGR* #29472	K	KELLOGGS
110085	96 BOWLS	CEREAL FROOT LOOPS *RE/SGR* #21863	K	KELLOGGS
110090	96 BOWLS	CEREAL FRST/FLAKES *RE/SGR* #21861	K	KELLOGGS

KELLOGG'S COLD CEREALS

110101	70 IND.	CEREAL CORN FLAKES #21928	K	KELLOGGS
110102	70 IND.	CEREAL APPLE JACKS #21984	K	KELLOGGS
110103	70 IND.	CEREAL RICE KRISPIES #21933	K	KELLOGGS
110104	70 IND.	CEREAL FROOT LOOPS #21973	K	KELLOGGS
110105	70 IND.	CEREAL WHEAT BRAN FLAKES #21937	K	KELLOGGS
110107	70 IND.	CEREAL RAISIN BRAN #21942	K	KELLOGGS
110108	70 IND.	CEREAL CRUNCHEROOS #21979	K	KELLOGGS
110109	70 IND.	CEREAL ALL BRAN #21960	K	KELLOGGS
110110	72 IND.	CORN FLAKES L/SODIUM #20172	K	KELLOGGS
110111	70 IND.	CEREAL FROSTED FLAKES #21962	K	KELLOGGS
110113	70 IND.	CEREAL SPECIAL K #21968 INDV.	K	KELLOGGS
110114	70 IND.	CEREAL SMART START #21999		KELLOGGS
110115	70 IND.	CEREAL PRODUCT 19 #21977	K	KELLOGGS
110117	70 IND.	CEREAL FRSTD. MINI WHEATS #21992		KELLOGGS
110118	70 IND.	CEREAL SHREDDED MINI WHEAT#21982	K	KELLOGGS
110119	70 IND.	CEREAL ASSORTED #22055	K	KELLOGGS
110120	72 IND.	CEREAL PUFFED RICE #2172	K	KELLOGGS

Item#	Pack Size	Description	Kosher	Brand
110121	70 IND.	CEREAL PUFFED WHEAT #22153	K	KELLOGGS
110123	70 IND.	CEREAL COCOA KRISPIES #21951	K	KELLOGGS
110125	70 IND.	CEREAL CORN POPS #21946	K	KELLOGGS
110127	70 IND.	CEREAL CRISPIX IND #21988	K	KELLOGGS
110130	72 IND.	CEREAL HONEY CRCH.CORN FLAKES #16872	K	KELLOGGS
110132	70 IND.	CEREAL GRANOLA #22013 W/RAISINS L.FAT	K	KELLOGGS
110135	70 IND.	CEREAL HONEY SMACKS #21955	K	KELLOGGS

KELLOGG'S BULK

110260	4 BULK	CEREAL GRANOLA L/F NO RAISINS (BULK)		KELLOGGS
110279	4 BULK	CEREAL APPLE JACKS (BULK) #2991	K	KELLOGGS
110280	4 BULK	CEREAL FROSTED FLAKES (BULK)#1591	K	KELLOGGS
110282	4 BULK	CEREAL FRST.MINI WHEATS (BULK) #4991	K	KELLOGGS
110283	4 BULK	CEREAL BRAN FLAKES (BULK)#691	K	KELLOGGS
110285	4 BULK	CEREAL FROOT LOOPS (BULK) #1791	K	KELLOGGS
110287	4 BULK	CEREAL SPECIAL K (BULK)#1691	K	KELLOGGS
110288	4 BULK	CEREAL RAISIN BRAN(BULK)#00891	K	KELLOGGS
110289	4 BULK	CEREAL BERRY KRISPIES #28230 *BULK*		KELLOGGS
110290	4 BULK	CEREAL RICE KRISPIES (BULK)#00591	K	KELLOGGS
110292	4 BULK	CEREAL HONEY SMACKS #1291*BULK*	K	KELLOGGS
110293	4 BULK	CEREAL CRUNCHEROOS #2291 (BULK)	K	KELLOGGS
110294	4 BULK	CEREAL CRISPIX (BULK) #3591	K	KELLOGGS
110296	4 BULK	CEREAL COCOA KRISPIES(BULK)#1191	K	KELLOGGS
110298	4 BULK	CEREAL CORN POPS #01091*BULK	K	KELLOGGS
110300	4 BULK	CEREAL CORN FLAKES (BULK) #191	K	KELLOGGS

KELLOGG'S

110301	10 18.3 OZ	CEREAL ALL BRAN *18.3OZ* #26132	K	KELLOGGS
110302	14 12 OZ	CEREAL CORN FLAKES *12 OZ*	K	KELLOGGS
110303	12 18 OZ	CEREAL CORN FLAKES *18 OZ* #	K	KELLOGGS
110310	14 15 OZ	CEREAL CORN POPS *15 OZ*	K	KELLOGGS
110340	14 17.3 OZ	CEREAL WHEAT BRAN FLAKES#00603 *17.3OZ*	K	KELLOGGS
110341	12 17.7 OZ	CEREAL BRAN BUDS *17.7 OZ*	K	KELLOGGS
110343	16 11 OZ	CEREAL FROOT LOOPS *11 OZ*	K	KELLOGGS
110344	14 17.6 OZ	CEREAL HONEY SMACKS*17.6OZ*	K	KELLOGGS
110345	10 15 OZ	CEREAL RAISIN BRAN *15 OZ*	K	KELLOGGS
110349	16 10 OZ	CEREAL RICE KRISPIES *10 OZ*	K	KELLOGGS
110350	12 19 OZ	CEREAL RICE KRISPIES *19 OZ*	K	KELLOGGS
110357	12 18 OZ	CEREAL SPECIAL K *18 OZ*	KD	KELLOGGS
110362	16 15 OZ	CEREAL FROSTED FLAKES *15 OZ*		KELLOGGS
110363	60 2.7 OZ	CEREAL "CUPS" SMART START # 17047	K	KELLOGGS
110364	60 1.5 OZ	CEREAL "CUPS" APPLE JACKS #08635		KELLOGGS
110365	60 1.5 OZ	CEREAL "CUPS" CORN FLAKES # 11236		KELLOGGS
110366	60 1.5 OZ	CEREAL "CUPS" CORN POPS #06356		KELLOGGS
110367	60 2.8 OZ	CEREAL "CUPS" RAISIN BRAN CRUNCH # 12163		KELLOGGS
110368	60 1.5 OZ	CEREAL "CUPS" FROOT LOOPS #06353		KELLOGGS
110370	60 2.1 OZ	CEREAL "CUPS" FROSTED FLAKES #06357		KELLOGGS
110372	60 1.3 OZ	CEREAL "CUPS" RICE KRISPIES #08636		KELLOGGS
110374	60 1.3 OZ	CEREAL "CUPS" SPECIAL K #06355		KELLOGGS
110375	36 1.82 OZ	CEREAL "CUPS" KASHI ASSTD. #33313	K	KASHI
110376	60 1.5 OZ	CEREAL "CUPS"FAVORITE ASSORTED#12611		KELLOGGS
110377	60 2.2 OZ	CEREAL "CUPS"WELLNESS ASSORTED#18315		KELLOGGS
110378	60 1.5 OZ	CEREAL "CUPS" FAMILY ASSTD.#12609		KELLOGGS
110383	36 PACK	CEREAL D N'C ASST.FAMILY PACK #23963	OU	KELLOGGS
110386	12 PACK	CEREAL D N'C FROOT LOOPS #16148	OU	KELLOGGS
110389	12 PACK	CEREAL D N'C FROSTED FLAKES #16151	OU	KELLOGGS
110392	12 PACK	CEREAL D N'C L.F.GRANOLA #16152	OU	KELLOGGS
110395	12 PACK	CEREAL D N'C SPECIAL K VAN. #23273	OU	KELLOGGS
110396	54 KITS	CEREAL KIT FROOT LOOPS #31026 JUMP START		KELLOGGS
110397	54 KITS	CEREAL KIT APPLEJACKS #31028 *JMP/START*		KELLOGGS



Item#	Pack Size	Description	Kosher	Brand
KELLOGG'S (Continued)				
110398	12 KITS	CEREAL KIT FROSTED FLAKES #41262 *12CT*		KELLOGGS
110399	54 KITS	CEREAL KIT RICE KRISPIES #31036*JMP/ST*		KELLOGGS
110400	54 KITS	CEREAL KIT FROSTED FLAKES N/S#31024		KELLOGGS
110401	54 KITS	CEREAL KIT FROSTED MINI WHEAT #31034		KELLOGGS
110402	12 KITS	CEREAL KIT SPECIAL K W/BERRIES#41264		KELLOGGS
QUAKER & KRASDALE CEREALS				
110403	70 IND	CEREAL ASSORTED *WELLNESS*#38118		KELLOGGS
110405	12 42 OZ	CEREAL MULTIGRAIN #43304		QUAKER
110407	12 8 OZ	CEREAL UNPRCSD/BRAN#06820		QUAKER
110410	70 IND.	CEREAL PUFFED WHEAT *QUAKER* #43340		QUAKER
110411	70 IND.	CEREAL PUFFED RICE *QUAKER* #43341		QUAKER
110420	70 IND.	CEREAL LIFE #43338		QUAKER
110422	4 2 LB	CEREAL CAPTN/CRUNCHBERRIE		QUAKER
110425	4 2.5 LB	CEREAL CAPTAIN CRUNCH		QUAKER
110427	70 IND.	CEREAL CAPTAIN CRUNCH #43337		QUAKER
110430	70 IND.	CEREAL CORN FLAKES *LO-SODIUM* #43325		QUAKER
110460	70 IND.	CEREAL CRISPIE RICE L/SDM		QUAKER
110462	12 15 OZ	CEREAL CORN CRAZIES		KRASDALE
110465	12 13 OZ	CEREAL CRISP RICE KRASDALE #404020		KRASDALE
110470	12 14 OZ	CEREAL HONEY NUT OATS		KRASDALE
110480	12 15 OZ	CEREAL TOASTED OATS		KRASDALE
GENERAL MILLS				
110051	96 BOWLS	CEREAL ASST. RTE BOWLS #11602		G/MILLS
110299	4 BULK	CEREAL CHEERIOS FROSTED #11928*BULK*		G/MILLS
110305	4 BULK	CEREAL KIX #11965*BULK*	OU	G/MILLS
110501	70 IND.	CEREAL WHEATIES #11980	OU	G/MILLS

Item#	Pack Size	Description	Kosher	Brand
110502	70 IND.	CEREAL CHEERIOS-APL/CIN. #11660		G/MILLS
110503	70 IND.	CEREAL CHEERIOS #11945	K	G/MILLS
110504	70 IND.	CEREAL CHEERIOS HONEY-NUT #11960	OU	G/MILLS
110505	70 IND.	CEREAL TOTAL #11956		G/MILLS
110506	96 BOWLS	CEREAL CINN/TOAST*REDUCE SUGAR*#29444		G/MILLS
110507	70 IND.	CEREAL TOTAL RAISIN BRAN #11659		G/MILLS
110508	70 IND.	CEREAL CINN/TOAST CRUNCH #11653		G/MILLS
110512	70 IND.	CEREAL LUCKY CHARMS #11949		G/MILLS
110518	70 IND.	CEREAL CNTRY/CORN FLAKES #11983		G/MILLS
110520	70 IND.	CEREAL ASSORTED*G/MILLS#11673		G/MILLS
110530	96 BOWLS	CEREAL COCOA PUFFS*REDUCE SUG*#29443	OU	G/MILLS
110534	96 BOWLS	CEREAL FIBER ONE #57716		G/MILLS
110535	96 BOWLS	CEREAL TRIX *REDUCE SUG*#29445	OU	G/MILLS
110548	96 BOWLS	CEREAL COCOA PUFFS #11974		G/MILLS
110550	96 BOWLS	CEREAL CINNAMON TOAST #11815		G/MILLS
110551	96 BOWLS	CEREAL KIX #11942		G/MILLS
110552	96 BOWLS	CEREAL GOLDEN GRAHAMS#11943		G/MILLS
110553	96 BOWLS	CEREAL KIX BERRY #11927		G/MILLS
110554	96 BOWLS	CEREAL LUCKY CHARMS #11973		G/MILLS
110555	96 BOWLS	CEREAL TOTAL #11970		G/MILLS
110556	96 BOWLS	CEREAL TRIX #11947		G/MILLS
110557	96 BOWLS	CEREAL CHEERIOS FROSTED# 11757	U	G/MILLS
110558	96 BOWLS	CEREAL WHEATIES #11940		G/MILLS
110559	96 BOWLS	CEREAL FRENCH TST CRNCH #19294		G/MILLS
110560	96 BOWLS	CEREAL COUNTRY CORN FLAKES #11968		G/MILLS
110563	96 BOWLS	CEREAL RICE CRUNCHINS #11997		G/MILLS
110565	96 BOWLS	CEREAL CHEERIOS #11941	OU	G/MILLS
110566	96 BOWLS	CEREAL CHEERIOS HONEYNUT #11918		G/MILLS
110567	96 BOWLS	CEREAL CHEERIOS APL/CIN #11669		G/MILLS

Now available at both Mivila locations.



HOMESTAT FARMTM
LTD



#110749



#110702



#110738

Home of the Metro Area's Favorite Hot Cereals

Item#	Pack Size	Description	Kosher	Brand
110568	96 BOWLS	CEREAL OATML/RSN.CRSP.BWL		G/MILLS
110569	96 BOWLS	CEREAL CHEERIOS MULTIGRAIN #11922	OU	G/MILLS
110570	4 BULK	CEREAL CINN/TOAST BULK#11813		G/MILLS
110572	4 BULK	CEREAL CHEERIOS #11977 BULK		G/MILLS
110573	4 BULK	CEREAL CHEERIOS HONEY NUT #11988	OU	G/MILLS
110574	4 BULK	CEREAL GOLDEN GRAHAMS BULK#11989		G/MILLS
110575	4 BULK	CEREAL WHEATIES*BULK*#11982		G/MILLS
110576	96 BOWLS	CEREAL TOTAL RAISIN BRAN #12392	OU	G/MILLS
110590	4 BULK	CEREAL LUCKY CHARMS*BULK*#11998		G/MILLS
110596	4 BULK	CEREAL TOTAL*BULK*#11990		G/MILLS
110597	4 BULK	CEREAL TOTAL RAISIN BRAN*BULK*#11663		G/MILLS
110602	4 BULK	CEREAL CORN CHEX #13326*BULK	OU	G/MILLS
110604	4 BULK	CEREAL RICE CHEX #13325*BULK	OU	G/MILLS
110606	4 BULK	CEREAL WHEAT CHEX#13327*BULK	OU	G/MILLS
110650	70 IND.	CEREAL CORN CHEX #13321	OU	G/MILLS
110653	70 IND.	CEREAL RICE CHEX #13320	OU	G/MILLS
110656	70 IND.	CEREAL WHEAT CHEX *70CT*#13322	OU	G/MILLS

RALSTON & MAYPO COLD CEREALS

110612	70 IND	CEREAL FROSTED FLAKES #643 *RALSTON*		RALSTON
110652	70 IND	CEREAL CRISPY RICE *RALSTON # 16484		RALSTON

HOT CEREALS

110695	3 16 CT	OATMEAL P.C. APPLE/CINNAMON #308	OU	MAYPO
110696	3 16 CT	OATMEAL P.C. MAPLE/BRN.SUGAR #306		MAYPO
110697	3 16 CT	OATMEAL P.C. PEACHES/CREAM #307	OU	MAYPO
110700	4 16 CT	OATMEAL P.C. ASSORTED #00304		
110701	48 .98 OZ	OATMEAL P.C. #200301	OU	MAYPO
110702	8 42 OZ	OATMEAL #43103 *MAYPO*	OU	MAYPO
110703	12 42 OZ	OATMEAL #43285 QUICK	OU	QUAKER
110704	12 42 OZ	OATMEAL OLD FASHION#43293		QUAKER
110705	12 24 OZ	WHITE GRITS INSTANT QUICK #202	OU	MAYPO
110706	12 24 OZ	WHITE GRITS INSTANT QUICK # 04160		QUAKER
110707	12 28 OZ	FARINA #43300	OU	QUAKER
110708	12 4 1/2LB	FARINA *4 1/2LB*		QUAKER
110709	12 28 OZ	CREAM OF WHEAT#80101378	OU	CREAMOWHEA
110710	12 28 OZ	CREAM OF RICE#80102693	OU	CREAMORICE
110711	12 42 OZ	OATMEAL OLD FASHIONED #200401		MAYPO
110712	12 24 OZ	WHITE GRITS#4365*RALSTON	OU	RALSTON
110713	12 28 OZ	CREAMY RICE HOT CEREAL #00501		MAYPO
110715	12 19 OZ	WHEATENA #200005	K	WHEATENA
110718	8 5 LB	WHITE GRITS *QUICK* #14357		G/MILLS
110720	12 19 OZ	CEREAL MAYPO VT.STYLE #08032	K	MAYPO
110724	12 20 OZ	MALTEX CEREAL #08030 *12/200Z*	K	
110726	12 20 OZ	CEREAL HOT RALSTON #10045		RALSTON
110730	12 42 OZ	OATMEAL #3861 *RALSTON*	OU	RALSTON
110733	1 50 LB	OATMEAL - STEEL CUT GROATS #384107	OU	GRAIN MLRS
110736	1 50 LB	FARINA *BULK*		
110738	12 28 OZ	FARINA #43051 *MAYPO*	K	MAYPO
110745	12 18 OZ	OATMEAL QUICK OATS *KRASDALE* #403423		KRASDALE
110747	12 42 OZ	OATMEAL QUICK OATS # 00403	OU	MAYPO
110749	8 42 OZ	OATMEAL MAPLE FLAVORED #43107*MAYPO*		MAYPO
110750	24 CUPS	OATMEAL BR/SUGAR#26585*EXPRESS*	K	QUAKER
110752	24 CUPS	OATMEAL CINN/ROLL #26398*EXPRESS*	K	QUAKER
110754	24 CUPS	OATMEAL BKD/APPLE#26587*EXPRESS*	K	QUAKER
110765	48 COUNT	OATMEAL ASST.CUPS*KASHI*#31418	OU	KASHI

CEREAL MISC. BRANDS

110805	12 18 OZ	CEREAL CORN FLAKES *12/180Z*	K	KRASDALE
--------	----------	------------------------------	---	----------

Item#	Pack Size	Description	Kosher	Brand
-------	-----------	-------------	--------	-------

12 COSMETICS & TOILETRIES

TOILETRIES

120170	96 COUNT	SANITARY NAPKINS *MAXI*		STAY FRESH
120175	100 COUNT	TAMPONS		TAMPAX

13 CHEMICALS & CLEANING SUPL

SOAPS-POWDERS & SOLIDS

130102	1 50LB PAIL	SOAP POWDER-HAND*BLUE BUBBLES*#5014		EMBASSY'S
130104	1 50LB PAIL	MACHINE SOAP DISHWASH PWD.#5011		EMBASSY'S
130109	1 25 LB	SOAP SYNTAX-ARTIC BEADS POT&PAN #EP561	OU	EMBASSY'S
130111	1 20LBPOWDER	LAUNDRY DETERGENT #5002 POWDER		VLV/PARK
130112	1 50LB POWDR	LAUNDRY DETERGENT *50LB*#5003 POWDER		EMBASSY'S
130113	15 26 OZ	LAUNDRY DETERGENT W/BLEACH PWD.#32370		TIDE
130115	48 BARS	SOAP BARS LAVA #P8152		LAVA
130117	24 3.1 OZ	SOAP BAR IVORY#12364 (P&G)		IVORY
130119	6 85 OZ	MACHINE SOAP CASCADE#34953 DISH DETERGT		CASCADE

SOAPS-LIQUIDS

130203	4 1 GAL	LIQUID PRE-SOAK *SORT*		SORT
130206	1 5 GAL	LIQ. MACHINE SOAP #5015		EMBASSY'S
130209	4 1 GAL	LIQ.SOAP(POT&PAN)GREEN DISH #5008/EB021		EMBASSY'S
130211	1 55GAL DRUM	LIQ. SOAP TRUCKWASH		
130215	4 1 GAL	LIQUID HAND SOAP *PEARL WHITE* #ECP70600		EMBASSY'S
130219	1 5 GAL	LAUNDRY DETERGENT LIQUID *PAILS* #5020		
130227	4 1 GAL	LIQUID HAND SOAP ORANGE W/PUMICE #095504		GOJO
130229	4 1 GAL	LIQUID HAND SOAP PINK #EB006		EMBASSY'S
130231	4 1 GAL	LIQ.SOAP HAND&DISH ANTI-BACT.BLUE #5017		EMBASSY'S
130232	12 800 ML	LIQ. HAND SOAP FOR DISP.ANTIBACT.#P27031		P&G
130235	12 7.5OZ	LIQUID HAND SOAP*ANTIBACTERIAL*PUMP*		
130240	1 36 LB	CLEANER MULTIPURP TIDE#02364*PWD*	K	TIDE
130243	4 100 OZ	LAUNDRY DETERGENT LIQ TIDE DBL STR#13882		TIDE
130245	3 1 GAL	LIQUID SOAP *DISH* DAWN #02613		DAWN
130247	25 12.6 OZ	LIQUID SOAP *DISH* IVORY #00620		IVORY
130250	3 1 GAL	LIQUID SOAP POT&PAN#02302 JOY		JOY
130252	1 5 GAL	LIQUID SOAP POT&PAN#02301 *5 GAL*JOY		JOY
130255	8 38 OZ	LIQUID SOAP POT&PAN#45114*LEMON*JOY		JOY
130260	4 1 GAL	LIQUID SOAP (POT & PAN) PINK DISHW.		EMBASSY'S

RINSES & SANITIZERS

130303	4 1 GAL	RINSE FLUID *QUICK RINSE* #5007		EMBASSY'S
130305	1 5 GAL	RINSE FLUID PAIL		
130308	1 5 GAL	SANITIZER LOW TEMP PAIL		EMBASSY'S
130309	4 1 GAL	SANITIZER *DECAL 4/1 GAL		DECAL
130310	6 150 CT	SANITIZING TABLETS		
130320	12 32 OZ	SANITIZER SPRAY BOTTLE #5190533		

EPIC CHEMICALS

130410	4 1 GAL	DEGREASER *LIKE MAGIC* #EP8508	OU	EPIC
130420	4 1 GAL	MACHINE GLASSWASH LIQUID EZ #EP420		EPIC
130430	1 5 GAL	DRAINACE LIQUID ENZYME CLEANER#EP426	OU	EPIC
130440	4 1 GAL	MACHINE PRE-SOAK POT & PAN*SORT*#EC210		EPIC
130445	4 8 LB	MACHINE DETERGENT SOLID BLOCKBUSTER		BLOCKBUSTR
130447	1 5 GAL	MACHINE DETERGENT LIQUID*PIVOT*#EC305		EPIC
130448	4 1 GAL	LIME SCALE REMOVER *REDEEM* #EC309		EPIC
130449	1 5 GAL	LIQUID DETERGENT GREEN E-Z SUDS #EP707	OU	EPIC
130450	1 5 GAL	RINSE FLUID RAINBOW #EC310	OU	EPIC
130460	12 14 OZ	DEODORIZER POWDER FOR RUGS #F121400		ODOR OUT



Item#	Pack Size	Description	Kosher	Brand
EPIC CHEMICALS (Continued)				
130470	2 5 LB	SOAP SOLID POT & PAN CLEANER ZURE#EC2002		EPIC
130480	1 5 GAL	SANITIZER RINSE DICAL II #EP679	OU	EPIC
130484	12 22 OZ	SANITIZER SPRAY CANS *SWELL* #EP720		EPIC
130498	100 STRIPS	TEST STRIPS *CHLORINE* #EP121		CHLORINE
130499	100 STRIPS	TEST STRIPS *QUAT* #EP120		QUAT

CLEANSERS

130501	12 1 QT	AMMONIA		
130503	6 1 GAL	BLEACH		
130505	24 21 OZ	AJAX SCOURING POWD		
130506	6 1 GAL	CLOROX BLEACH ULTRA#02490 (96OZ)		CLOROX
130507	1 1 QT	CLEANER WAFFLE SOKOFF		SOKOFF
130508	12 19 OZ	OVEN CLEANER		SWELL
130509	6 24 OZ	OVEN CLEANER *EASY-OFF* #04250 REGULAR		EASY-OFF
130510	4 1 GAL	OVEN CLEANER(& GRILL)*OVEN BLAST #5331		EMBASSY'S
130511	72 8 OZ	STERNO HANDY FUEL #3008-B100		STERNO
130512	24 PACK	STERNO 4.5-HOUR WICK		HEAT-IT
130513	24 PACK	STERNO 6-HOUR WICK #03009		
130514	1 36 CT	CANDLE LAMP FUEL CELL #36HR		HOLLOWICK
130515	12 32 OZ	CLEANER FANTASTIK #94368		FANTASTIK
130517	9 32OZ SPRAY	CLOROX CLEAN UP SPRAY #35417		CLOROX
130518	12 35 COUNT	CLOROX DISINFECTANT WIPES *LEMON* #1594		CLOROX
130522	6 17.7 OZ	POLISH FURNITURE W/LEMON*PLEDGE#94430		PLEDGE
130526	9 32 OZ	CLEANER COMET CREAM DISINFECTANT #2280		COMET
130527	3 1 GAL	CLEANER COMET W/BLEACH #02291	N	COMET
130530	12 27 OZ	CLEANER SPIC N'SPAN PWD#31973 FLOORS		SPIC N'SPN
130532	45 POUCH PK	CLEANER FLOOR SPIC'N SPAN W/BLEACH#02010		SPIC'N SPN
130536	1 DOZ.	URINAL BLOCK *NO SCREEN*		
130537	12 CT	URINAL BLOCK W/SCREEN #M110B		
130538	12 13 OZ	AIR FRESHENER SPRAY		
130540	12 32 OZ	DRAIN-O PIPE CLEANER#90485		DRAIN-O
130542	12 24 OZ	CLEANER SPRAY NINE #26824		SPRAY NINE
130543	6 1 GAL	CLEANER SPRAY NINE *GAL*		SPRAY NINE
130544	12 16 OZ	STAINLESS STEEL CLEANER PRIMESOURCE		PRIMESOURC
130545	6 17 OZ	STAINLESS STEEL CLEANER#76461 *EASY-OFF*		EASY-OFF
130546	6 CASSETTES	AIR FRESHNER MIGHTY MINT		
130548	8 8 OZ	BRASS CLEANER		BRASSO
130550	4 1 GAL	LIME SCALE REMOVER *LIME OFF* #5001		EMBASSY'S
130570	4 1 GAL	DEGREASER CLEANER GREASE BUSTER #5009		EMBASSY'S
130572	12 32OZ SPRAY	LYSOL CLEANER BASIN TUB & TILE #04685		LYSOL
130574	12 12OZ SPRAY	LYSOL DISINFECTANT SPRAY ORG/SENT #02291		LYSOL
130580	12 19 OZ	LYSOL DISINFECTANT SPRAY#04650		LYSOL
130585	4 1 GAL	PINE DEODORANT #5006/#EB015-4		VLY/PARK
130590	4 1 GAL	PINE DISINFECTANT CLEANER SANO PINE#5010		EMBASSY'S
130596	4 1 GAL	LIQ. ALL PURPOSE CLEANER *NEUTRAL*#5018		EMBASSY'S

CLEANING & JANATORIAL

130137	1 GRAY	TRASH PAIL 10 GAL GREY #2610		BRUT
130690	12 8 CT	PAD WOOL *NEVER RUST* #322 SCOTCH BRITE		3M
130695	4 10 CT	PAD SCOURING #88 X-HEAVY*BLUE		3M
130696	1 18 CT	STAINLESS STEEL SPONGE W/HOLDER #87		SCOTCHBRIT
130697	24 COUNT	PAD SCOURING*PURPLE*SCOTCH BRITE#2020		SCOTCH-BRI
130698	20 COUNT	SPONGE PAD W/SCRUBBER GREEN #5023		ROYAL
130699	24 COUNT	SPONGE CLEANING PAD NYLON MESH *DOBIE*		
130700	1 SPONGE	SPONGE REPLACEMENT #667 FOR RIMMER		TABLECRAFT
130701	6 1 DOZ.	STAINLESS STEEL SPONGES #434SPB		PLATINUM
130702	12 16 OZ	MOP HEADS #16WM *16OZ*		MESSINA
130703	12 10 PC	SOAP PADS #ISP01PB		ROYAL
130704	12 20 OZ	MOP HEADS #81220 *20OZ*		MESSINA

Item#	Pack Size	Description	Kosher	Brand
130705	1 12"	MOP-SPONGE 12" (YELLOW)#6435		PKR
130706	6 10'S	GREEN PADS #5096		
130707	12 32 OZ	MOP HEADS #405060 EZ-32		
130708	1 BUCKET	MOP BUCKET #25420		
130709	1 STICK	MOP STICK CENTER BOLT #400240-00803		
130710	40 CT	PAD SCOUR*BLUE*SCOTCH BRITE*A/P#9488R		SCOTCH-BRI
130711	1 12"	MOP HEAD (SPONGE REFILL)#6436		
130712	1 60"	BROOM STICK-METAL TIP		
130713	1 10 GAL	TRASH PAIL 10 GAL RND #2610W(WHITE)		RUBBERMAID
130714	12 10 CT	SOAP PAD *BRILLO*		BRILLO
130715	50 PACKAGES	GRIDDLE SCREENS #GS103		
130716	12 32OZ PLST.	WINDEX *TRIGGER SPRAY* #90139		WINDEX
130717	12 BULK	GRIDDLE STONES #GB12TSH		
130718	4 1 GAL	WINDOW CLEANER *SPARKLE* #5005/#EP417		EMBASSY'S
130719	12 20 OZ CANS	WINDEX *AEROSOL*		WINDEX
130720	1 10 GAL	LID-TRASH CAN 10GAL #2609W (WHITE)		RUBBERMAID
130721	1 GRY/LID	TRASH PAIL LID 35G UNTRCHBL TOP #2664 GRY		RUBBERMAID
130723	1 GREY	TRASH PAIL 55 GAL GREY #5500GY		CONTINENTL
130724	1 GRAY	TRASH PAIL 32 GAL #2632G		RUBBERMAID
130725	1 GRAY	TRASH PAIL LID 32GAL#2631		
130726	1 GRY/LID	TRASH PAIL LID 22G FUNNEL TOP #3548 GRY		RUBBERMAID
130727	1 GRAY	TRASH PAIL 44 GAL #2643/#4444GY		CONTINENTL
130728	1 23 GAL	LID-SLIM JIM CONT.#2673		RUBBERMAID
130729	1 30" HANDLE	BRUSH GRILL 2SIDED#4029000 W/MTL SCRAPER		CARLISLE
130730	1 30"	BRUSH URN CLEANER LG.435B		
130731	1 1 EA	BRUSH-(PIZZA OVEN)W/SCRAPER #100586		CARLISLE
130732	1 5X24"	DUST MOP HEAD/COVER 5X24"		
130733	1 55 GAL	TRASH PAIL LID 55GAL #RND2654		RBMD
130734	1 5X24"	DUST MOP FRAME 24" #M253		
130735	1 1 EACH	BRUSH URN GAUGE#4067300		CARLISLE
130736	12 10"	BRUSH-DECK 10" HEAD ONLY #D10H		MESSINA
130737	1 1 GRY/LID	TRASH PAIL LID 44 GAL #4445GY		CONTINENTL
130738	1 1 EACH	HANDLE FOR DUST MOP #M136		
130739	1 24"	SQUEEGIE FOR FLOOR #399889		
130740	1 54"	SQUEEGIE HANDLE 017-54		
130741	1 12"	SQUEEGIE WINDOW 12" #4007000		CARLISLE
130743	1 23 GAL	SLIM JIM TRASH CAN 23GAL#3540 BRWN		RUBBERMAID
130744	1 HEAD	BRUSH-DECK W/SWIVEL (HEAD ONLY) #96073		O CEDAR
130746	1 GRAY	TRASH PAIL 20 GAL #2000GY		CONTINENTL
130747	1 COUNT	GRIDDLE STONE HOLDER #177		TABLECRAFT
130749	1 BUCKET	BUCKET PLST/UTILITY #407-430 *14QT*		
130750	1 3 QT.	BUCKET PLASTIC *RED* SANITIZING#KP-97RD		SAN JAMAR
130751	1 NO. 3	HANDLE FOR PIZZA OVEN BRUSH #10002153		
130752	12 60"	HANDLE FOR BRUSH/BROOM TAPRD/WOOD #TA50		MESSINA
130753	1 60" HANDLE	HANDLE FOR FLOOR SQUEEGIE/BRUSH		
130754	1 CT	BRUSH 5" FOR HANDS & NAIL *SPARTA#4002000		CARLISLE
130755	1 12"	BRUSH CARAFE BOTTLE NYLON RD.WHT#4000002		CARLISLE
130756	1 BRUSH	BRUSH BOWL SPIRAL *POLY* WHITE #96301		O-CEDAR
130757	1 20"	BRUSH FOR POTS 20" NYLON/POLYPRO #96511 N		O-CEDAR
130758	1 BRUSH	BRUSH FOR POTS 8.5" POLY WHITE#96501		O-CEDAR
130759	1 PIECE	BRUSH FOR POTS 8" W/HANDLE(WOOD)#B2301		
130760	1 ONLY	BROOM CORN #70187		
130761	1 24"	BROOM PUSH 24" W/WOOD HANDLE#2700-24		
130762	6 30"	BROOM LOBBY SYN#E503600 ALL BLK/METL HDL		GILT DISCO
130763	1 36"	BROOM PUSH 36"		
130764	1 18"	BROOM PUSH *HEAD ONLY* 18" #4056100		CARLISLE
130765	1 1 EA	BROOM (ANGLE) PLASTIC		RUBBERMD
130766	1 60"	BROOM HANDLE 60" WOOD THREADED		
130767	1 24"	BROOM PUSH*HEAD ONLY* 24"		CONTINENTL
130768	1 DOZ(60")	BROOM HANDLES WOOD&METAL THREAD#M105060		CONTINENTL

Item#	Pack Size	Description	Kosher	Brand
130769	1 ONLY	DUST PAN METAL LOBBY W/HANDLE#0147		GENERIC
130770	1 1 EACH	BRUSH-DECANTER #903		CARLISLE
130771	1 EACH	DUST PAN LOBBY PLAST W/ALUM HANDL#912BK		CONTINENTL
130773	12 EACH	MOP STICK CLAMP #802		MESSINA
130775	1 WRINGER	MOP WRINGER #408100\#SW11YW		CONTINENTL
130780	72 13X24	TOWELS-CHIX PLUS#8290 ANTI-MICROGERM		CHICOPEE
130782	6 100 CT	TOWELS-CHIX *SPORT* #8470*WHITE 14X24"		CHICOPEE
130788	240 13X19	TOWEL GREEN COUNTER FH294-19		FORTHWARD
130790	1 16"	BRUSH URN COFFEE NYLON 16" #4002500		CARLISLE
130792	1 33"	BRUSH FRYER TAMPICO #D33000TPO		CARLISLE
130795	1 HEAD	SPRAY HEAD FAUCET*PRE-RINSE*#B-0107		T&S BRASS
130799	1 EACH	NOZZLE FOR GARDEN HOSE #725-369*PREMIUM*		TEKNOR

INSECT & PEST

130830	36 4 PK	FLY CATCHER #M510		VICTORS
130835	1 15CT-LARGE	FLY ADHESIVE BOARDS VECTOR*LG*4193583		JOHNSON SC
130836	24 SML/BRDS	FLY ADHESIVE*SMALL BOARDS*VECTOR#95365		JOHNSON SC
130840	12 6 OZ	INSECT KILLER #WH102-5000 FOGGER		
130845	1 1 QT	INSECT KILLER CONCENTRATE#ZEN39460-A26		DEMAND CS
130850	6 1/2 GAL	INSECT SPRAY TKO (CONCENTRATE)		
130860	6 19 OZ	INSECT SPRAY *RAID#94892		RAID
130865	50 1.68 OZ	MOUSE LIQUID KILLER TOX2 #LT2560		
130867	4 10 LBS	DIE TRAC CAKES UNWRAPPED#BELDI4005		DIE TRAC
130870	12 1 LB	MOUSE NUGGETS		
130872	72 COUNT	MOUSE TRAP #HT-22		
130875	72 COUNT	GLUE TRAPS-VICTORS #M320		VICTORS
130880	12 1 PACK	MOUSE REPEATER #JTE-420CL		EATEN
130882	6 PC	MOUSE BAIT STATIONS W/KEYS		EATON'S
130884	1 9 LB	MOUSE BAIT BLOCKS #709APPLE		EATON'S
130890	1 UNIT	PEST CONTROL UNIT E.S.P.		WITECH
130895	12 17.5 OZ	WASP/BEE FREEZE #02-0518		WITTMAYER
130900	24 COUNT	INSECT (PT-ALLURE)#WHIO30001-3		WHITMEYER
130910	100 COUNT	INSECT (PT-ALLURE REPLACEMENT)WHIO300011		WHITMEYER

JANITORIAL

132010	1 32OZ BTL	SPRAY BOTTLE 32OZ #SPRYBTL *NO TRIGGER*		TUCKER
132012	1 EACH	SPRAY TRIGGER FOR 32OZ BOTTLE		TUCKER

14 CHERRIES

CHERRIES

140101	4 1 GAL	CHERRIES RED PLAIN	U	EMBASSY'S
140102	12 16 OZ	CHERRIES RED PLAIN (JARS)		PARADISE
140103	4 1 GAL	CHERRIES HALVES RED	U	EMBASSY'S
140105	4 1 GAL	CHERRIES RED WITH STEMS(MARASCHINO)	U	EMBASSY'S
140107	4 1 GAL	CHERRIES GREEN PLAIN	U	EMBASSY'S
140109	4 1 GAL	CHERRIES GREEN WITH STEMS		EMBASSY'S
140111	24 16 OZ	CHERRIES DARK BING N'WATER		
140113	6 #10	CHERRIES DARK BING*HVV SYRUP*	K	NORTHWEST

15 CHINA

CHINA - ACCESSORY ITEMS

150000	1 3DOZ(5.5")	CHINA-PLATE BREAD GRN R.E. #F1500001111		NIAGRA
150001	3 DOZ 3.75OZ	CHINA-FRUIT ROLLED EDGE F1500001710 GRN		NIAGRA
150010	1 2DZ.10OZ	CHINA-BOWL ONION SOUP#R4170000680		
150020	1 1 DOZ/7.25	CHINA-PLATE BLUEBRY CANTINA#903032-003		SYRACUSE
150038	1 3DZ. 4.5OZ	CHINA-RMKN.FLU.WH R4170000614		ONEIDA
150040	1 3DZ.2.75OZ	CHINA-RMKN.FLU.WH R4170000612/C38902		

Item#	Pack Size	Description	Kosher	Brand
150042	24 5"/2DOZ	CHINA-QUICHE DISH FLUTED#QCD5 5"/5.5 OZ		BUCANEER
150044	1 1DZ.32OZ	CHINA-RMKN.BOWL R4140000796/C72902		
150050	1 3DZ. 7OZ	CHINA-BOULLION/SUGAR #R4530000700		ONEIDA
150055	1 2DZ 12OZ	CHINA-SKILLET CANTINA (SAGE)#903035020		SYRACUSE
150060	1 4 DOZ	CHINA-BUD VASE #BV-1		W.TABLEWRE

CHINA-COLBY BLACK (10)

150200	1 3DZ.5 3/4"	CHINA-SAUCCER COLBY C035-10 (BLACK LINE)		REGO
150201	2 DOZ (9")	CHINA-PLATE ROLLED EDGE#R4480000139 WHITE		DELCO
150205	1 3DZ.7OZ	CHINA-BLN.COLBY C051-10*BLACK LINE*		REGO
150210	1 3DZ.8OZ	CHINA-CUP COLBY C053-10(BLACK LINE)		REGO
150215	1 2DZ.9 5/8"	CHINA-DSH OVL CLB C078-10/C077-10		REGO
150220	1 1DZ.11 5/8	CHINA-DSH.OVL.CLB.C079-10		REGO
150225	1 3DZ.4 3/4"	CHINA-FRUIT COLBY C086-10		REGO
150230	1 2DZ.9"	CHINA-RIM SOUP CLB C08710		REGO
150235	1 3DZ.6 3/8"	CHINA-GRFT.COLBY C088-10		REGO
150240	1 2DZ.9 5/8"	CHINA-PLATE COLBY C091-10		REGO
150245	1 3DZ.5 1/2"	CHINA-PLATE COLBY C095-10		REGO
150250	1 3DZ.6 1/4"	CHINA-PLATE COLBY C096-10		REGO
150255	1 3DZ.7 1/4"	CHINA-PLATE COLBY C097-10		REGO
150260	1 2DZ.9"	CHINA-PLATE COLBY C099-10		REGO

COLBY-GOOD AS GOLD (13)

150300	1 3DZ.5 3/4"	CHINA-SAUCCER COLBY C035-13 (GOLD TRIM)		REGO
150305	1 3DZ.7OZ	CHINA-BLN.COLBY C051-13*GOLD TRIM*		REGO
150315	1 2DZ.9 5/8"	CHINA-DSH OVL CLB.C077-13		REGO
150320	1 1DZ.11 5/8	CHINA-DSH.OVL CLB.C079-13		REGO
150325	1 3DZ.4 3/4"	CHINA-FRUIT COLBY C086-13		REGO
150330	1 2DZ.9"	CHINA-RIM SOUP C087-13		REGO
150335	1 3DZ.6 3/8"	CHINA-GRFT.COLBY C088-13		REGO
150340	1 2DZ.9 5/8"	CHINA-PLATE COLBY C091-13		REGO
150345	1 3DZ.5 1/2"	CHINA-PLATE COLBY C095-13		REGO
150350	1 3DZ.6 1/4"	CHINA PLATE COLBY C096-13		REGO
150355	1 3DZ.7 1/4"	CHINA-PLATE COLBY C097-13		REGO
150360	1 2DZ.9"	CHINA-PLATE COLBY C099-13		REGO

CHINA-COLBY UNDECORATE 02

150400	1 3DZ.7OZ	CHINA-BLN.COLBY C051-02*PLAIN WHITE*		REGO
150402	1 3DZ.5.75"	CHINA-SAUCCER COLBY C035-02 (WHITE)		REGO
150410	1 2DZ.9 5/8"	CHINA-DSH OV CLB C078-02		REGO
150425	1 2DZ.9"	CHINA-RIM SOUP CLB.C087-2		REGO
150430	1 3DZ.6 3/8"	CHINA-GRFT.COLBY C088-02		REGO
150435	1 2DZ.9 5/8"	CHINA-PLATE COLBY C091-02		REGO
150440	1 3DZ.5 1/2"	CHINA-PLATE COLBY C095-02		REGO
150445	1 3DZ.6 1/4"	CHINA-PLATE COLBY C096-02		REGO
150450	1 3DZ.7 1/4"	CHINA-PLATE COLBY C097-02		REGO
150455	1 2DZ.9"	CHINA-PLATE COLBY C099-02		REGO

CHINA-DUNES (21)

150510	1 3DZ/12 OZ	CHINA-NAPPY N.R. 12 OZ #R4530000731		ONEIDA
150520	1 3DZ.7OZ	CHINA-BLN.N.RIM E656-21		REGO
150535	1 2DZ.8 1/4"	CHINA-PLATE N.RIM E759-21		REGO
150570	2 DZ 11.5"	CHINA-PLATR N.RIM OVAL#R4238026359 BEIGE		REGO
150590	1 3DZ/7.25"	CHINA-PLATE N.RIM#R4238026125 BEIGE DUNE		ONEIDA

CHINA-ESPREE

150610	1 3DOZ/10OZ	CHINA-MUG 10OZ #R451000567		ARCADIA
150620	1 3DOZ/6.5OZ	CHINA-PLATE 6.5" #R451000119		ARCADIA
150621	1 1DZ/10 5/8	CHINA-PLATE 10 5/8"#R451000152		ARCADIA
150622	1 1DOZ/12"	CHINA-PLATE 12" #R451000163		ARCADIA



CHINA-NARROW RIM (02)

150705	1	3DZ.7OZ.	CHINA-CUP N.RIM R4130000510/C652-02	REGO
150707	1	3DZ 7.5OZ	CHINA-CUP TEA UNDEC 7.5OZ #R4480000510	DELCO
150715	1	3DZ.7OZ	CHINA-BOUILLON N.RIM R4130000700/C656-02	REGO
150720	1	3DZ.5 1/2"	CHINA-SAU VS.N.RIM R4130000500/C738-02	REGO
150723	1	3DZ 5.62"	CHINA-SAUCCER TEA R4480000501	DELCO
150730	1	3DZ.5 1/2"	CHINA-PLATE N.RIM R4110000111/C766-02	REGO
150735	1	3DZ.6 3/8"	CHINA-PLATE N.RIM R4110000118/C767-02	REGO
150740	1	3DZ.7 1/4"	CHINA-PLATE N.RIM R4110000125/C768-02	REGO
150745	1	2DZ 9"	CHINA-PLATE N.RIM BRT/WHITE #R4470000139	ONEIDA
150750	1	2DZ.9 1/2"	CHINA-PLATE N.RIM R4110000143/C761-02	REGO
150765	1	2DZ.11 1/2	CHINA-DISH OVL NR R4110000359/C715-02	REGO
150785	1	3DZ(4.75")	CHINA-FRUIT N.RIM R4470000711 UNDEC WHT	ONEIDA
150787	12	12 INCH	CHINA-PASTA BOWL N.RIM R4480000790 DELCO	REGO
150788	1	1DZ.11 7/8	CHINA-PASTA BOWL R4130000790/C709-02°R.E	REGO
150790	1	3DZ.6 1/2"	CHINA-GRPFRT N. RIM#R130000720/C625-02	REGO
150791	1	2DZ.9"	CHINA-RIM SOUP N.RIM R4130000740/C708-02	REGO
150793	1	3DZ.7OZ	CHINA-CUP CBRG.N.RIM R413000521/C857-02	REGO

CHINA-NOTTINGHAM (31)

150800	1	3DZ.7OZ.	CHINA-CUP NOTT.R4090000520	REGO
150810	1	3DZ.5 1/2"	CHINA-SAUCCER NOTT.R4090000500/E936-31	REGO
150815	1	3DZ.5"	CHINA-SAUCCER NOTT.R4090000505/E930-31	REGO
150820	1	3DZ.7OZ	CHINA-BOULL.NOTT.R4090000700/E956-31	REGO
150825	1	3DZ.5"	CHINA-FRUIT NOTT.R4090000710 UNDECO	REGO
150830	1	3DZ.6 3/8"	CHINA-GRFT.NOTT.R4090000720/E925-31	REGO
150835	1	2DZ.9 1/4"	CHINA-RIM SOUP NT.R4090000740/E908-31	REGO
150840	1	3DZ.	CHINA-MUG NOTT.R4090000560/E987-31	REGO
150845	1	3DZ.6OZ	CHINA-CREAMER NOTT.#R4090000803	REGO
150850	1	3DZ.5 1/2"	CHINA-PLATE NOTT.R4090000111/E966-31	REGO
150855	1	3DZ.6 1/2"	CHINA-PLATE NOTT.R4090000119/E967-31	REGO
150860	1	3DZ.7 1/8"	CHINA-PLATE NOTT.R4090000124/E968-31	REGO
150865	1	2DZ.9 3/8"	CHINA-PLATE NOTT.R4090000142/E961-31	REGO
150870	1	1DZ.10 1/4	CHINA-PLATE NOTT.R4090000149/E962-31	REGO
150875	1	2DZ.9 1/4"	CHINA-DISH OVL.NOTT.R4090000341/E904-31	REGO
150880	1	2DZ.12"	CHINA-DISH OVL.NOTT.R4090000363/E915-31	REGO

CHINA-ROLLED EDGE (02)

151001	1	3DOZ(7OZ)	CHINA-CUP BRIARCLIF#R4130000520/C650-02	REGO
151003	1	3DZ/15 OZ	CHINA-GRPFRT BOWL 15OZ F1600522720	PERI/AUBUR
151004	1	3DZ.2 3/4	CHINA-CUP AD OXFD.R4130000515/C653-02	REGO
151005	1	3DZ.6"	CHINA-SAU.BRCLF.R4130000502/C737-02	REGO
151007	1	3DZ.5"	CHINA-SAUCCER OXF.R4130000510/C730-02	REGO
151008	1	3DZ.4 3/4	CHINA-JUG HNDL.R4130000803/C509-02	REGO
151010	12	1 / 1 DOZ	CHINA PLTR 2000 13.5X10.75#F1600522375	PERI/AUBUR
151011	1	2DZ/9.5X7	CHINA-PLTR 2000 9.5X75/8 F1600522343	PERI/AUBUR
151012	36	3DZ/8 OZ	CHINA-BOUILLON 8OZ#F100522705	PERI/AUBUR
151013	36	3DZ/7.5"	CHINA-PLATE 2000 7 1/2" #F1600522127	PERI/AUBUR
151014	1	3 DOZ 8OZ	CHINA-CUPS DALLAS 8OZ #F1000522530	PERI/AUBUR
151015	1	3DZ/4 5/8	CHINA-FRUIT CONSERVO 4 5/8" F1520522710	PERI/AUBUR
151016	1	3DZ/6"	CHINA-SAUCCER COUPE 6" F1540522500	PERI/AUBUR
151017	1	3DZ/8 OZ	CHINA-MUG COLONY 8 OZ #F1520522560	PERI/AUBUR
151018	1	3DZ.6 1/4"	CHINA-PLATE R4130000117/C756-02	BRT WHITE
151019	1	3DZ.7 1/8"	CHINA-PLATE R4130000124/C758-02	BRT WHITE
151020	1	2DZ.9"	CHINA-PLATE R4130000139/C750-02	BRT WHITE
151021	1	2DZ.9 3/4"	CHINA-PLATE R4130000145/C751-02	BRT WHITE
151023	1	2DZ.9 5/8"	CHINA-DISH OVL.R4130000344/C608-02	BRT WHITE
151024	1	2DZ.10 5/8	CHINA-DISH OVL.R4130000352/C609-02	BRT WHITE
151025	1	2DZ/11.75	CHINA-DISH OVL.R4130000361 REGO	BRT WHITE
151026	1	3DZ.7"	CHINA-DISH OVL.R4130000323/C605-02	BRT WHITE

CHINA-REGO SPECIALTY

151310	1	1DZ 10.25"	CHINA-BOWL PASTA 19OZ #R4220000751	ROYALE
151315	1	3DZ 4.75"	CHINA-BOWL SQUARE #R4020000711S	FUSION
151320	1	1 DZ 12"	CHINA-PLATE COUPE DESS/ENTRE#R4020000165	FUSION
151324	1	2DZ/71/2"	CHINA-PLATE SQUARE 7 1/2R4020000786S	FUSION
151325	1	1DZ 9.5"	CHINA-PLATE SQR#4020000143	FUSION
151330	1	1DZ 9"	CHINA-PLATE TRIG/WHT.#F1990000160	STEALTH
151334	1	1 DOZ	CHINA-PLTR RECTANGLE 9"X13"#R4020000371S	SPECIALTY
151335	1	1/2 DOZ	CHINA-PLTR OVL\WNG 15 1/2"#R4220000387	ROYALE

CHINA-RHAPSODY

151405	1	3DZ/3.5OZ	CHINA-TEA CUP 3.5 OZ #R4020000533	SPECIALTY
151407	1	3DZ/4 1/8"	CHINA-TEA SAUCER 4 1/8"R4020000500	FUSION

CHINA-COUPE

151508	1	3 DZ/7 OZ	CHINA-CUP JOSE 7OZ F1520000510 (COUPE)	BUFFALO RE
--------	---	-----------	--	------------

CHINA-ULTIMA

151705	1	3 DOZ 7OZ	CHINA-CUP IMPERIAL WHITE #SC-1 *ULTIMA*	LIBBEY
151708	1	3DOZ 5-5/8	CHINA-SAUCCER IMPERIAL WHITE #SC-2 ULTIMA	LIBBEY

CHINA CARDINAL-OCTIME WHITE

152000	1	2DZ 10 3/4	CHINA-OCTIME WTE 0667952	REGO
152001	1	2 DZ 9 1/4	CHINA-OCTIME WTE 0667950	REGO
152003	1	2 DZ 8 1/4	CHINA-OCTIME WTE 0667951	REGO
152015	1	3 DZ 7 1/2	CHINA-OCTIME WTE 0664651	REGO
152017	1	3 DZ 3 OZ	CHINA-OCTIME WTE 0666111	REGO
152020	1	4DZ 7OZ	CHINA-ARCOPAL WTE 0625277	REGO

CHINA-SCULPTE (02)

153008	1	3DZ.4.75"	CHINA-FRUIT SCULPTEC71802	REGO
--------	---	-----------	---------------------------	------

CHINA - ROYAL REGO SERENA (RL)

154012	1	1 DZ.12 "	CHINA-DISH SERENA #T019RL	REGO
154032	1	1 DZ.12.5"	CHINA-PLATE SERENA R4228002167/T037RL	REGO

CHINA-ROYALE REGO (02)

155002	1	3DZ 6 3/8"	CHINA-PLATE ROYAL R4220000118/T01002	REGO
155004	1	2 DZ/9.5"	CHINA-PLATE ROYALE R4220000143/T01202	REGO
155006	1	1DZ 11"	CHINA-PLATE ROYALE R4220000155/T01402	REGO
155008	1	3DZ 9 1/4"	CHINA-SOUP ROYALE R4220000740/T01502	REGO
155011	1	3DZ 5"	CHINA-FRUIT ROYALE R4220000710/T01802	REGO
155012	1	1DZ 12 5/8	CHINA-PLATE OVAL ROYAL#R4220000368	REGO
155013	1	3DZ 8 1/8"	CHINA-PLATE ROYALE R4220000132/T020-02	REGO
155014	1	12.5"/1DOZ	CHINA-PLATE ROYALE 12 1/2"#R4220000167	REGO
155016	1	7OZ/3DOZ	CHINA-CUP STACKING 7OZ RYL#R4220000530	REGO
155018	1	3DZ.3.5OZ	CHINA-CUP DEMI RYL R4220000535/T700-02	REGO
155020	1	3DZ.4.75"	CHINA-SAUCCER ROYALE R4220000505/T035-02	REGO
155021	1	3 DZ	CHINA-SAUCCER ROYALE #R4220000500 5.75"	REGO
155025	1	4OZ/3DOZ	CHINA-CREAMER ROYALE #R4220000802	REGO
155030	1	3DZ 9.5OZ	CHINA-BOUILLON RYL R4220000705/T05602	REGO

CHINA-CARESSA

157003	1	3 DZ	CHINA-BUB VASE RYL R4220000921/T043-02	REGO
157009	1	1 DZ 11"	CHINA-PASTA BOWL R4220000790/T714-02	REGO
157011	1	3 DZ 6.38"	CHINA-PLATE CARESA #R4228000118	CARESSA
157015	1	1 DZ 12.5"	CHINA-PLATE CARESA #R4228000167	CARESSA
157017	1	6 DZ 1.5OZ	CHINA-RMKN UNDECO R4220000610/T046-02	REGO
157023	1	3 DZ	CHINA-SAUCCER CARESA R4228000500/T034-W2	CARESSA
157025	1	3 DZ	CHINA-STACK CUP R4228000530/T030-W2	CARESSA

Item#	Pack Size	Description	Kosher	Brand
CHINA-DELCO ROMA SPECIALTY				
158001	1 10Z/12.5"	CHINA-PLATE DSRT BIMINI#R4491487167		ROMA SPEC.
158003	1 1 DZ/12.5"	CHINA-PLATE DSRT BL.SUEDE#R4491488167		ROMA SPEC.
158005	1 1 DZ/12.5"	CHINA-PLATE DSRT CALYPSO#R4491486167		ROMA SPEC.
158008	1 1 DZ/12.5"	CHINA-PLATE DSRT CARNIVALE#R4491483167		ROMA SPEC.
158010	1 1 DZ/12.5"	CHINA-PLATE DSRT CHARLESTON#R4491484167		ROMA SPEC.
158012	1 1 DZ/12.5"	CHINA-PLATE DSRT FESTIVALR4491482167		ROMA SPEC.
158015	1 1 DZ/12.5"	CHINA-PLATE DSRT FLORA #R4491489167		ROMA SPEC.
158017	1 1 DZ/12.5"	CHINA-PLATE DSRT MOSAIC #R4491490167		ROMA SPEC.
158019	1 1 DZ/12.5"	CHINA-PLATE DSRT SANTE FE#R4491485167		ROMA SPEC.
158021	1 1 DZ/12.5"	CHINA-PLATE DSRT SUMMERTIME#R4491492167		DELCO

Item#	Pack Size	Description	Kosher	Brand
CHINA-DELCO ACCESSORIES				
158301	1 1 DZ 12"	CHINA-PLATE PIZZA 12"R452000089		ONEIDA

Item#	Pack Size	Description	Kosher	Brand
MISCELLANEOUS CHINA				
159005	1 2 DOZ.	CHINA-CREME BRULEE 8OZ #DC846 RND.		DIVERSIFIED
159010	4 1/2 DOZ	CHINA CAPPUCCINO CUPS & SAUCERS #KB9502		JAVA
159012	8 1/2 DOZ	CHINA ESPRESSO CUPS & SAUCERS #KB92971		JAVA
159020	2 2DZ8.5"48Z	CHINA-BOWL WHITE MENUDO #MB-8		INT.TABLE

17 COOKIES & CRACKERS

Item#	Pack Size	Description	Kosher	Brand
NABISCO SINGLE SERVE SNACKS				
170005	48 1.65 OZ	COOKIES S/S CHEESE NIPS #4788		NABISCO
170008	48 1.4 OZ	COOKIES S/S CHIPS AHoy#03743-0	OU	NABISCO
170009	48 1 OZ	COOKIES S/S CHIPS AHoy MINI#00089	OU	NABISCO
170011	48 1.1 OZ	COOKIES S/S DEVILS FOOD #00301*F.FREE*		SNACK WELL
170013	48 2.1 OZ	COOKIES S/S F.FREE FIG NEWTON#145	OU	NABISCO
170015	48 2 OZ	COOKIES S/S FIG NEWTONS#03744-0	OU	NABISCO
170025	48 1.9 OZ	COOKIES S/S NUTTER BUTTER#03745-0		NABISCO
170032	48 2 OZ	COOKIES S/S OREO #03742-0	OU	NABISCO
170034	48 1.25 OZ	COOKIES S/S OREO*MINI*#00853		NABISCO
170046	48 1.25 OZ	COOKIES S/S RITZ BITS PNT/BTR#00843		NABISCO
170048	48 1.5 OZ	COOKIES S/S RITZ BITS CHEESE#00958		NABISCO
170050	48 1.25 OZ	COOKIES S/S TEDDY GRAHAMS#03748 CINN.	OU	NABISCO
170055	48 1.7 OZ	COOKIES S/S VANILLA CREME SAND#176 R.FAT		SNACK WELL

Item#	Pack Size	Description	Kosher	Brand
NABISCO				
170103	72 .74 OZ	CRACKERS CHEESE NIPS#00759*100 CALORIE*		NABISCO
170105	12 6 OZ	GRAHAM PIE CRUST 9" #04833		HONEY MAID
170106	60 1.25 OZ	COOKIES NUTTER BUTTER#00601		NABISCO
170107	200 2 CT	GRAHAM CRACKERS (013670)		NABISCO
170108	6 2 LB	RITZ BITS CRACKERS #01506		NABISCO
170109	12 12 OZ	COOKIES VANILLA WAFER#00914 NABISCO		NABISCO
170110	6 16 OZ	COOKIES GINGER SNAPS		NABISCO
170111	20 4 OZ	RITZ CRACKERS#00916		NABISCO
170112	300 2 PK	RITZ CRACKERS #01658		NABISCO
170113	48 1 OZ	COOKIES NUTTER BUTTER BITES#00094		NABISCO
170114	150 .75 OZ	COOKIES CHOC.CHIP015770 SNACKWELL		SNACKWELL
170115	100 2 CT	COOKIES CHOC/CHIP #01771	OU	NABISCO
170116	60 1.7 OZ	COOKIES VAN/SAND. SNACKWELL #6820		SNACKWELL
170117	120 2 CT	COOKIES VAN/SAND. SNACKWELLS #015850		NABISCO
170119	150 CT	COOKIES TEDDY GRAHAM*CUBS/CIN*#01676		NABISCO
170120	100 2 CT	COOKIES OATMEAL #01775 RAISIN CINN		NABISCO
170121	1 10LB BULK	COOKIES OATMEAL #01320	OU	NABISCO
170122	1 6.25LB	CRACKERS ASST#01500 AMER.CLASSIC*BULK		NABISCO
170123	1 10LB BULK	COOKIES CHOC.CHIP#01322 HOMESTYLE	OU	NABISCO
170124	1 6 LB	CRACKERS UNSALTED#001510(BULK)		NABISCO

Item#	Pack Size	Description	Kosher	Brand
170125	12 10 OZ	WHEAT THINS #00952		NABISCO
170126	150 3 CT	GRAHAM CRACKERS L.F. #1353-0	OU	NABISCO
170127	12 16 OZ	CRACKERS WAVERLY #702		NABISCO
170129	72 .77 OZ	WHEAT THINS MINI#00031 *100 CALORIE*		NABISCO
170130	10 1LB BULK	RITZ CRACKERS *CRUSHED*#00705*BULK*		RITZ
170131	48 1.75 OZ	RITZ CRACKERS AIR CRISP CHEESE NIP#06819		NABISCO
170132	48 2 OZ	RITZ CRACKERS AIR CRISP #06829		NABISCO
170133	500 2 PK	CRACKERS UNSALTED#1661		NABISCO
170134	1 BULK	CRACKERS SALTINES*(CRUSHED)*COARSE#832-4 K		NABISCO
170135	12 16 OZ	SALTINES-PREMIUM *16OZ* NABISCO		NABISCO
170140	120 1 OZ	COOKIES CHEESE/PNTBTR 4CT#01681-0		NABISCO
170141	10 9 OZ	COOKIES CHOC WAFER FAMOUS #00159		NABISCO
170142	120 6 COUNT	COOKIES CHEESE/PNTBTR 6CT#07512		PLANTER'S
170143	120 1.14 OZ	COOKIES OREO #1692	OU	NABISCO
170145	24 5 OZ	LORNA DOONE SHORTBREAD#00933		NABISCO
170146	120 6 PK	LORNA DOONE SHORTBREAD*6PK*#1544		NABISCO
170147	150 1/2 OZ	CRACKERS OYSTER #02096 NABISCO		NABISCO
170148	120 4 PK	LORNA DOONE SHORTBREAD#01683*4PK*		NABISCO
170150	1 10LB BULK	COOKIES SUGAR #01319		NABISCO
170151	120 4 CT	COOKIES SWISS CREME#01693 NABISCO		NABISCO
170160	60 1.5 OZ	COOKIES S/S OREO *MINI* #00011		NABISCO
170161	72 .81 OZ	COOKIES OREO #00938 *100 CALORIE*		NABISCO
170162	4 40 OZ	COOKIES OREO CRUMBS#00073		NABISCO
170163	24 5 OZ	COOKIES OREO #00935		NABISCO
170164	120 1.8 OZ	COOKIES OREO#01546 CREME SAND.(6CT)		NABISCO
170165	120 2 OZ	COOKIES-FIG NEWTON'S#1579		NABISCO
170166	72 1.34 OZ	COOKIE FIG NEWTON MINI*FIG*#00049		NABISCO
170167	72 1.34 OZ	COOKIE FIG NEWTON STRAW.MINI #00050		NABISCO
170168	120 1 OZ	COOKIES-FIG NEWTON'S#01682 NABISCO(1 OZ)		NABISCO
170169	24 8 OZ	COOKIES-FIG NEWTON'S#932 NABISCO		NABISCO
170172	150 COUNT	COOKIES TEDDY GRAHAM*CHOCOLATE#01675*NAB		NABISCO
170173	36 .74 OZ	COOKIES CHOC/CHIP DLX. *100 CAL* #24865		KEEBLER
170174	72 .81 OZ	COOKIES CHIPS AHoy #00937 *100 CALORIE*		NABISCO
170180	72 .81 OZ	CINNABON HONEYMAID #00040 *100 CALORIE*		NABISCO

Item#	Pack Size	Description	Kosher	Brand
LINDEN				
170205	9 18 CT	COOKIES CHOC/CHIP*LINDEN*		LINDEN
170210	9 18 CT	COOKIES BUTTERCRUNC*LINDE		LINDEN

Item#	Pack Size	Description	Kosher	Brand
SUNSHINE / KEEBLER / KELLOGG'S				
170298	60 2 OZ	CRACKERS ANIMAL #19578	OU	SUNSHINE
170300	200 2 CT	GRAHAM CRACKERS *ORIGINAL*#30074		KEEBLER
170301	300 2 PK	SALTINES 300/2PK #61853	K	SUNSHINE
170302	12 16 OZ	GRAHAM CRACKERS *HONEY* # 02915	K	KEEBLER
170303	300 4 PK	SALTINES 300/4PK #13058	K	SUNSHINE
170304	300 2 CT	CRACKERS SODIUM FREE#14193	OU	SUNSHINE
170305	500 2 PK	SALTINES 500/2PK #13055	K	SUNSHINE
170306	1 8 LBS	SALTINES *BULK*8LBS* #13041 KRISPY	K	SUNSHINE
170307	1 7.5 LB	CRACKERS OYSTER#16107*BULK	OU	KEEBLER
170308	150 .5 OZ	CRACKERS OYSTER#16198* LARGE*INDIV.	K	SUNSHINE
170309	10 1 LB	CRACKERS ANIMAL #20010 *BULK*	K	SUNSHINE
170310	150 3 COUNT	GRAHAM CRACKERS #76450	K	SUNSHINE
170311	1 10LB BULK	GRAHAM CRACKERS #20248(30 CT)	K	SUNSHINE
170312	200 2 COUNT	GRAHAM CRACKERS #38406 *HONEY*	K	KEEBLER
170313	150 3 CT	GRAHAM CRACKERS CHOC. #38125	OU	KEEBLER
170314	1 10 LB	COOKIES OATMEAL #46046		KEEBLER
170315	12 16 OZ	CRACKERS UNSALTED TOPS #14039		SUNSHINE
170316	24 9"	GRAHAM PIE SHELLS 9" #80200		KEEBLER
170317	1 10LB BULK	COOKIES CHOC.CHIP #45990	OU	KEEBLER
170318	60 1.5 OZ	CHEEZ-ITS CRACKERS *ORIGINAL* #12261	OU	KELLOGGS



SUNSHINE / KEEBLER / KELLOGG'S (Continued)

170319	1 5LB BULK	CHEEZ-ITS CRACKERS #12212	K	KELLOGGS
170320	6 13.3 OZ	COOKIES VANILLA WAFER BULK#40865	K	SUNSHINE
170321	12 13.3	COOKIES VANILLA WAFER 25033 SUNSHINE	K	SUNSHINE
170322	300 2 PK	CRACKERS UNSALTED TOPS#1396	K	KEEBLERS
170323	150 .5 OZ	CRACKERS OYSTERETTES#16195 MINI	K	SUNSHINE
170324	300 2 PK	CRACKERS HI-HO #12157		KEEBLER
170325	36 .77 OZ	CHEEZ-ITS RIGHT BITES CRACKERS #24874	K	KELLOGGS
170326	1 BULK	CRACKERS HI-HO #12119*BULK*		KEEBLER
170327	150 1 OZ	COOKIES CINNAMON ELF GRAHAM #40221	OU	KEEBLER
170328	12 1 LB	COOKIES VIENNA FINGERS #46445		SUNSHINE
170329	150 3 COUNT	GRAHAM CRACKERS L/F #38687	OU	KEEBLER
170330	1 10 LB BULK	COOKIES ASSORTED #46103	K	KEEBLER
170331	300 .5 OZ	COOKIES ELF GRAHAM #84641		KEEBLER
170332	150 3 CT	GRAHAM CRACKERS #38141 APPLE CINN.		KEEBLER
170333	150 3 COUNT	GRAHAM CRACKERS #38166 FRENCH VAN.(L/F)		KEEBLER
170334	160 3 CT	GRAHAM CRACKERS ASST.FLAVORS #38174		KEEBLER
170335	1 10 LB BULK	COOKIES SUGAR #46012	K	SUNSHINE
170336	60 1.75 OZ	COOKIES HYDROX #13276		SUNSHINE
170337	1 10 LB	COOKIES HYDROX CRUMBS #44242 DROXIE	OU	KEEBLER
170338	60 1.75 OZ	COOKIES VIENNA FINGERS #13250		KEEBLER
170339	1 BULK	COOKIES VANILLA *HOME PLATE* #40642	OU	KEEBLER
170340	300 2 PK	CRACKERS WHEAT #5066 *WHL/GRAIN*		KEEBLER
170341	12 6 OZ	COOKIES CHOC.CREME*DIET*#8193 SUG/FREE		KEEBLER
170342	12 6 OZ	COOKIES SHORTBREAD*DIET*#8191		KEEBLER
170343	60 1.75 OZ	COOKIES PECAN SANDIES #13318		KEEBLER
170344	12 6.5 OZ	COOKIES LEMON CREME*DIET*#8194 SUG/FREE		KEEBLER
170345	120 2 CT	COOKIES CHOC.CHIP*SUGAR FREE* #8199	OU	KEEBLER
170346	1 10 LB	COOKIES PEANUT BUTTER *BULK* #46079		KEEBLER
170347	200 2 CT	COOKIES CHOC.CHIP DELUXE #31500		KEEBLER
170348	12 16 OZ	COOKIES PECAN SANDIES #16584		KEEBLER
170349	100 1.76 OZ	COOKIES-CRUNCHMANIA MINI VAN/GRHM #34062		KEEBLER
170350	120 8CT	COOKIES SHORTBREAD *SUGAR FREE*#08195	OU	KEEBLER
170351	144 1.4 OZ	COOKIES SHORTBREAD *WALKERS* #24123	OU	WALKERS
170352	12 6.5 OZ	COOKIES VANILLA CREME*DIET*#8192 SUG/FR	OU	KEEBLER
170353	60 2 OZ	COOKIES MINI FUDGE STRIPE#21768		KEEBLER
170354	60 1.75 OZ	COOKIES MINI RAINBOW CHIPS #13425		KEEBLER
170355	120 3 CT	COOKIES VANILLA CREME*SUGAR FREE*#08196		KEEBLER
170356	120 3 CT	COOKIES LEMON CREME *SUGAR FREE* #8198		KEEBLER
170357	120 3 CT	COOKIES CHOC CREME *SUGAR FREE* #8197		KEEBLER
170358	12 14 OZ	COOKIES CHOCOLATE SAND.#39584 FAMOS AMOS N	FAM.AMOS	
170359	60 1.5 OZ	CHEEZ-ITS CRACKERS *RED/FAT* #12226	KD	SUNSHINE
170360	60 2 OZ	COOKIES CHOCOLATE CHIP #98016	OU	FAM.AMOS
170361	60 2.2 OZ	COOKIES CHOC.SANDWICH #42000		FAMOS AMOS
170362	60 1.75 OZ	COOKIES GINGER SNAPS*LOFAT* #30657	OU	FAM.AMOS
170363	12 18 OZ	COOKIES CHOC/CHIP*SOFT BATCH*#43703		KEEBLER
170364	12 6.5 OZ	HANDI-SNACK *STIX N'CHEESE* #532630		KRAFT
170365	60 2 OZ	CHEEZE-ITS CRACKERS #12322	KD	SUNSHINE
170366	12 16 OZ	CHEEZE-ITS CRACKERS #12250 HOT&SPCY	KD	SUNSHINE
170367	12 10"	GRAHAM PIE CRUST 10" #18606		KEEBLER
170368	4 3 LB	SNACK PARTY MIX CHEEZE-ITS #12264	KD	SUNSHINE
170370	500 2 PK	BREADSTICKS ASST *2PK* #2380		KEEBLER
170373	100 1.67 OZ	GRAHAM CRK.CINNAMANIA CIN/ROLL #24518	OU	KELLOGGS
170375	150 3 CT	GRAHAM CRACKERS CINNAMON #38133	KD	KEEBLER
170376	100 1.67 OZ	GRAHAM CRK.CINNAMANIA FR/TOAST #24520	OU	KELLOGGS
170378	30 BULK	GRAHAM CRACKERS *ORIGINAL* #18431		KEEBLER
170379	60 2 OZ	COOKIES OATMEAL RAISIN #98017	OU	FAM.AMOS

GOURMET COOKIES

170410	12 8.8 OZ	BISCOTTI ALMOND FLORENTINE #21117		BELLINO
170420	12 6 OZ	BISCOTTI CHOCOLATE CHIP#786		FERRARA
170430	12 4.4 OZ	COOKIES FINGER CRISPS#774		FERRARA
170440	12 4.4 OZ	COOKIES PASTRY TWISTS#773		FERRARA

COOKIES MISC. & GRANOLA BARS

170500	12 41 OZ	PETTIOHNS ROLLED WHOLE WHEAT#43270		QUAKER
170502	1 5 LB	COOKIES HOLIDAY ASST*BULK* #12500		SILVERLAKE
170504	6 2.5 LB	COOKIES HOLIDAY ASSTD. *TRAYS* #12250		SILVERLAKE
170506	6 2 LB	COOKIES HOLIDAY ASSTD *6/2LB* #12206		SILVERLAKE
170508	24 COUNT	COOKIES THEMED *SANTA* I/W		SILVERLAKE
170510	24 COUNT	COOKIES THEMED *X-MAS TREE* I/W		SILVERLAKE
170515	1 5 LB	COOKIES RAINBOW		SILVERLAKE
170517	1 5 LB	COOKIE DIET CHOCOLATE CHIP #436883	N	SILVERLAKE
170520	1 5 LB	COOKIES DIET OATMEAL #53356		SILVERLAKE
170525	1 5 LB	COOKIES DIET RASP.POCKETS #534520		SILVERLAKE
170565	120 4 PK	COOKIES CHOC/CREMES*4PK*#40737	OU	AUSTIN
170567	120 4 PK	COOKIES VAN. CREMES *4PK* #40738	OU	AUSTIN
170569	120 4 PK	COOKIES LEMON OH'S*4PK*#736	OU	AUSTIN
170570	120 6 PK	COOKIES LEMON OH'S #40635	OU	AUSTINS
170571	12 14 OZ	COOKIES VANILLA SANDWICH #531383		KRASDALE
170572	12 11 OZ	COOKIES BUG BITES *GRAHAM* #27800		KELLOGGS
170573	175 1 OZ	COOKIES BUG BITES CINN.GRAHAM #34103	KD	KELLOGGS
170574	100 .9	CRACKERS DOLPHIN/FRIENDS CHSE.#48785	OU	AUSTIN
170575	120 6 CT	CRACKERS WHEAT W/CHEESE #40619		AUSTIN
170576	12 4.5 OZ PKG	CRACKERS CINNAMON CRISP # 03764		KEEBLER
170578	16 MINI	COOKIES BLACK&WHITE*MINI*#570/53512		
170579	24 2.25 OZ	COOKIES BLACK & WHITE		DAISY'S
170580	400 2 PK	CRACKERS ASST/GRMT #55135	OU	KEEBLER
170581	25 SLV	CRACKERS MEDLEY (ASSORTED) #37739	K	KEEBLER
170582	24 4 OZ	COOKIES LINZER TART		JOEY'S
170583	12 TRAYS	CRACKERS ASST/HRVST BKRY#03776		KEEBLER
170584	12 10 OZ	COOKIES MACARON COCONUT		
170585	24 TRAYS	CRACKERS ASST/MONTEREY #03777		KEEBLER
170586	120 .84 OZ	GRANOLA BAR RED.SUG.CHOC/CHIP #05508	OU	QUAKER
170587	120 .84 OZ	GRANOLA BAR RED.SUG.CKS/CRM #5584		QUAKER
170588	120 .84 OZ	GRANOLA BAR RED.SUG.PNTBTR/CH/CHIP#5509		QUAKER
170589	120 1 OZ	GRANOLA BARS CHOC CHIP#11590 G.MILL	OU	NATURE VLY
170591	120 1 OZ	GRANOLA BARS CHOC/CHIP#05575	OU	QUAKER
170592	144 .74OZ	GRANOLA BARS CINN.#11580		G/MILLS
170593	144 .74OZ	GRANOLA BARS OAT & HNY#11582 NATURE VLY		NATURE VLY
170594	28 1.6 OZ	GRANOLA BARS PNT.BUTTER*VENDING*		NATURE VLY
170595	120 1.04 OZ	GRANOLA BARS ASST.#11591		G/MILLS
170596	144 .74OZ	GRANOLA BARS PEANUTBUTTER#11584 NATURE V		NATURE VLY
170597	12 10 CT	GRANOLA BAR CRUNCH#05000 COOKIE&CH.CHIPSO		QUAKER
170598	12 10 CT	GRANOLA BARS NESTLE'S BUTFNGR.#5574	OU	QUAKER
170599	12 10 CT	GRANOLA BARS PNT.BTR/CHOC CHIP#05576		QUAKER

PEPPERIDGE FARMS KELLOGGS MISC

170601	120 1.2 OZ	GRANOLA BAR ALMOND SWT & SLTY #42068		NATURE VLY
170605	72 1.23 OZ	GRANOLA BAR CHEWY CHERRY CHOC. #03003	OU	KASHI
170610	72 1.23 OZ	GRANOLA BAR CHEWY HONEY ALMD.#03001	OU	KASHI
170615	72 1.23 OZ	GRANOLA BAR CHEWY PNT.BTR. #03002	OU	KASHI
170620	72 1.23 OZ	GRANOLA BAR CHEWY TRAIL MIX #37947	OU	KASHI
170640	72 1.76 OZ	GRANOLA BAR CHOC/CARAMEL #12740 CNCHY	OU	KASHI
170645	72 1.76 OZ	GRANOLA BAR CHOC/PNT BLISS #12742 CNCHY	OU	KASHI
170698	300 .9 OZ	CRACKERS GOLDFISH GRAHAM GIANT#15094		P/FARMS

PEPPERIDGE FARMS KELLOGGS MISC-----

170699	4 2.25 LB	CROUTONS CLASSIC SEASONED#64316	N	ROTHBURY
170700	300 .5 OZ	CRACKERS GOLDFISH *IND* CHEESE #07449		P/FARMS
170701	60 1 OZ	CRACKERS GOLDFISH CH*INDV#07495		P/FARMS
170702	10 1 LB	CROUTONS HOMESTYLE SEASONED #28907	N	ROTHBURY
170703	6 16 OZ	CRACKERS DOLPHINS CHEESE#34496	OU	AUSTIN
170704	10 1 LB	CROUTONS**LARGE**SEASONED*HOMESTYL#74001		N/JOY
170705	10 1 LB	CROUTONS SEASONED HOMESTYLE#94430	N	BURRYS
170706	1 10 LB	CROUTONS PLAIN CUBE#73901	OU	N/JOY
170707	1 LOOSE	BREADSTICKS SESAME LOOSE		ALADDIN
170708	500 2 PK	BREADSTICKS (ASST'D)		ANGONOA
170709	150 2 PK	BREADSTICKS SESAME 2 PK-B	OU	BELMONTE
170710	300 2 PK	BREADSTICKS SESAME 300/2*ANGONOA*	OU	ANGONOA
170711	300 .9OZ	CRACKERS-GOLDFISH CHOC.GIANT #15263		CAMPBELLS
170712	300 .75 OZ	CRACKERS GOLDFISH*PARM*IND#15095		P/FARMS
170713	300 .75 OZ	CRACKERS GOLDFISH *PRETZEL* #14396		P/FARMS
170714	300 .9 OZ	CRACKERS GOLDFISH *LEMON* #16188 PHS-ED		P/FARMS
170715	300 2 PK	BREADSTICKS PLAIN*NO SESAME*		ANGONOA
170716	300 .9 OZ	CRACKERS GOLDFISH *STWBRY* #16187 PHSED		P/FARMS
170717	72 1.5 OZ	CRACKERS GOLDFISH RANCH #17835		P/FARMS
170718	500 2 CT	CRACKERS TOWNHOUSE #08029		TOWNHOUSE
170719	72 1.5 OZ	CRACKERS GOLDFISH HOT/SPICY CHS.#17836		P/FARMS
170720	5 40 COUNT	BREADSTICKS *CRISSINI* #094		
170721	100 .75 OZ	CRACKERS WH.GRAIN GOLDFISH*100CAL*#18197		P/FARMS
170724	108 COUNT	BREADSTICKS BOSCO 7" #2108 *PIZZA*FRZ		BOSCO
170726	1 2 PK	BREADSTICKS-SESAME 300/2CT		BEST QULTY
170727	100 1 OZ	CRACKERS & CHEESE #752850		KRAFT
170728	4 122 CT	COOKIES ASSTD#07876 DISTINCT*P/FARMS		P/FARMS
170730	1 12 LB BULK	CRACKERS DISTINCT#07886		P/FARMS
170731	12 8 OZ	FLATBREADS *FLAVORALL*JJ FLATS*#02375	OU	JJ FLATS
170732	1 5 LB	FLATBREADS *FLAVORALL*	K	BEST QLTY
170733	48 1.3 OZ	NUTRI-GRAIN YOGURT BARS STRAWBERRY#12065	K	KELLOGG'S
170734	48 1.3 OZ	NUTRI-GRAIN YOGURT BARS VANILLA#12067	K	KELLOGG'S
170735	12 16 OZ	RITZ CRACKERS *12/16* #00941-1		NABISCO
170737	100 1.76 OZ	COOKIE-CRUNCHMANIA BLBRY/MFN #28669	OU	KELLOGGS
170739	100 1.76 OZ	COOKIE-CRUNCHMANIA STRW/WFLE #28667	OU	KELLOGGS
170741	175 1 OZ	COOKIES SCOOPY-DOO#28665 CINN/GRAHAM STKGD		KELLOGGS
170742	6 20 CT	POP-TART*GOTARTS*FRST/BRN/SGR#30035	KD	KELLOGG'S
170744	6 20 CT	POP-TART*GOTARTS*FRSTD/STRWBRY#30033	KD	KELLOGG'S
170746	12 6 PK	POP-TART APPLE STRUDEL *DISPLAY* #29933		KELLOGGS
170747	12 6 PK	POP-TART HOT FUDGE SUNDAE*DISPLAY*#30569		KELLOGG'S
170748	60 1.5 OZ	COOKIES MILANO #11310		P/FARMS
170749	400 2 PK	CRACKERS ASSORTED*P/FARM*#07059		P/FARMS
170750	4 114 CT	COOKIES ASSTD#10569 EUROPEAN*P/FARMS		P/FARMS
170751	12 6 PK	POP-TART BLUEBRY/FRST*DISPLAY*#31032		KELLOGGS
170752	1 144 CT	POP-TART 144CT BROWN/SUGAR FRST.#31122		KELLOGGS
170753	1 96 CT	POP-TART APPLE CINN. #31204		KELLOGGS
170754	1 144 CT	POP-TART 144CT BLUEBERRY FRST.#31022		KELLOGGS
170755	1 96 CT	POP-TART 96CT STRAWBERRY FRST.#31704		KELLOGGS
170756	48 PK	NUTRI-GRAIN BARS APPLE #35645		KELLOGGS
170757	48 PK	NUTRI-GRAIN BARS BLUEBERRY #35745		KELLOGGS
170758	48 PK	NUTRI-GRAIN*TWIST*STRW/CRM #35253		KELLOGGS
170759	48 PK	NUTRI-GRAIN BARS RASPBERRY #35845		KELLOGGS
170760	48 PK	NUTRI-GRAIN BARS STRAWBERRY #35945		KELLOGGS
170761	12 6 PK	POP-TART STWBRY/FRST*DISPLAY*#31732		KELLOGGS
170762	1 144 CT	POP-TART 144CT STRAWBRY*FRST#31722		KELLOGGS
170763	1 144 CT	POP-TART 144CT STRAWBERRY(PLAIN)#30422		KELLOGGS

170764	1 96 CT	POP-TART 96CT S'MORES FRST.#32104		KELLOGGS
170765	1 96 CT	POP-TART 96CT BLUEBERRY FRST.#31004		KELLOGGS
170766	1 144 CT	POP-TART 144CT S'MORES#32122		KELLOGGS
170767	1 144 CT	POP-TART 144CT WILDBERRY FRST.#32422		KELLOGGS
170768	6 26 OZ	CRACKERS GOLDFISH*PRETZEL#07492		P/FARMS
170769	1 96 CT	POP-TART 96CT LOFAT STRAWBERRY#55704		KELLOGGS
170770	360 2 PK	MELBA TOAST WHITE #2371		OU OLD LONDON
170771	12 6 PK	POP-TART BR/SGR FRST.*DISPLAY* #31132		KELLOGGS
170772	1 96 CT	POP-TART 96CT BR/SGR/CIN #31104		KELLOGG'S
170773	12 6 PK	POP-TART S'MORES *DISPLAY* #05817		KELLOGGS
170774	12 6 CT	POP-TART CHERRY FRST *DISPLAY* #31832		KELLOGGS
170775	80 1.83 OZ	POP-TART SINGLES BLUERY/FRSTD.#499		KELLOGGS
170776	80 1.83 OZ	POP-TART SINGLES STRW/FRST.#498		KELLOGGS
170778	80 1.76 OZ	POP-TART SINGLES BR.SGR/CINN.#8584		KELLOGGS
170779	96 CT	POP-TART 96CT CHERRY *FRST* #31804		KELLOGGS
170780	96 CT	POP-TART 96CT HOT FUDGE SUNDAE #16323		KELLOGGS
170781	4 20 CT	RICE KRISPIE TREATS*CHOC/CHK*#26847		KELLOGG'S
170782	1 96 CT	RICE KRISPIE TREATS #35056		KELLOGGS
170784	500 COUNT	RICE KRISPIE TREATS *MINI* #00736		KELLOGGS
170785	5 2 LB	RICE KRISPIE TREATS*HEET*#26532		KELLOGGS
170786	4 20 CT	RICE KRISPIE TREATS*REGULAR*#26547		KELLOGGS
170787	4 20 CT	RICE KRISPIE TREATS*CRML/CH/CHUNK#04831		KELLOGGS
170788	96 .78 OZ	GOLDEN GRAHAM TREAT#11878*SMORES*		G/MILLS
170790	144 2 OZ	DOUGH COOKIE CHOC.CHIP#8614/2012*FRZ		MAIN ST.
170794	9 18 CT	COOKIES OATMEAL-RAISIN *LINDEN*		LINDEN
170796	120 6CT	CRACKERS PEANUTBUTTER #40620*TOASTED*	OU	AUSTIN
170798	216 1.5 OZ	COOKIES WHITE CHIP/MAC.NUT #04288		MAIN ST.
170800	100 1 OZ	CRACKERS ANIMAL ZOO #48786 *VANILLA*		AUSTIN

MISCELLANEOUS-----

170802	200 1 OZ	CRACKERS JUNGLE#39080 VANILLA		J&J SNACKS
170803	200 1.1 OZ	CRACKERS JUNGLE #3909 FRT/SWTND		J&J SNACKS
170804	100 1.5 OZ	CRACKERS ANIMAL *WILD THINGS* #43258		SUPERSNACK
170805	120 4 CT	CRACKERS CHEESE-CHEESE #40727	OU	AUSTIN
170806	120 6 CT	CRACKERS CHEESE/PEANUTBUTTER #40612		AUSTIN
170808	120 4 CT	CRACKERS CHEESE/PEANUTBUTTER #40725		AUSTIN
170812	1 400 CT	COOKIES FORTUNE IND WRAPPED		GLDN.BOWL
170820	12 8 CT	CEREAL FRUIT BARS STRBRY OATMEAL#06630	OU	QUAKER
170822	12 8 CT	CEREAL FRUIT BARS*VERY BERRY OATML#06170	OU	QUAKER
170830	12 8 CT	CEREAL FRUIT BARS APPLE/CRSP OATML#06900		QUAKER
170835	12 8 CT	CEREAL FRUIT BAR RASPBRY#07580		QUAKER
170836	96 1.4 OZ	CEREAL BARS-CINN.TOAST CRUNCH #19437		G/MILLS
170837	96 1.4 OZ	CEREAL BARS-COCOA PUFFS #19438		G/MILLS
170838	96 .77 OZ	CEREAL BARS-FROOT LOOP W/MILK #15325		KELLOGGS
170839	96 .91 OZ	CEREAL BARS-FRST.FLAKES W/MILK #15324		KELLOGGS
170840	96 BARS	CEREAL BARS-HONEYNUT CHEERIOS #10572	OU	G/MILLS
170842	72 .8 OZ	CEREAL BARS-SPECIAL K CHOC.DRZLE #24780		KELLOGGS
170844	72 8 OZ	CEREAL BARS-SPECIAL K VAN/CRISP #22222		KELLOGGS
170847	96 .81 OZ	CEREAL BARS-SPECIAL K*STWBRY#12883		KELLOGGS
170848	96 .81 OZ	CEREAL BARS-SPECIAL K*BLUEBERRY#12885		KELLOGGS
170850	150 .5 OZ	CRACKERS OYSTER*WESTMINSTER#15040		OU WESTMSTER
170852	12 6 CT	OATMEAL BRKFST SQUARES VARIETY #43807	OU	QUAKER
170855	150 1/2 OZ	CRACKERS OYSTER SMALL *BURRYS* #43801		BURRY'S
170875	100 1.5 OZ	SNACK CINN/TOAST BITES #43287 SUPER SNAX	N	SUPER SNAX

COOKIES DIET-----

171030	80 .96 OZ	COOKIES PUREED #26009 VARIETY *FRZ*		THICK&EASY
171040	50 1.75 OZ	COOKIES SUGAR #261600(COOKIE-PLUS)	K	RESOURCE
171045	50 1.75 OZ	COOKIES PEANUT BTR#261400(COOKIE-PLUS)		RESOURCE



REGGIANITO

MASCARPONE

PARMESAN

PECORINO ROMANO

GRANA PADANA

FONTINA

REGGIANO



arthur schuman inc.

Item# Pack Size Description Kosher Brand

COOKIES-GRANDMA'S

173005	60	2.75OZ	COOKIES CHOC.CHIP*CHEWY*#12341		GRANDMA'S
173010	60	2.75 OZ	COOKIES FUDGE CHOC.CHIP*CHEWY*#12323		GRANDMA'S
173015	60	2.75OZ	COOKIES OATMEAL/RAISIN*CHEWY*#12334		GRANDMA'S
173020	60	2.25 OZ	COOKIE VANILLA CREME *MINI* 2PK	N	GRANDMA'S

18 CRACKERS GOURMET

CARR'S & MISC.

180001	12	4.25 OZ	CRACKERS WATER #57322 BITE SIZE		CARR'S
180002	12	7 OZ	CRACKERS WH WHEAT CARR'S #57349		CARR'S
180004	12	7.05 OZ	CRACKERS ASST BSQT CARR'S #57461		CARR'S
180005	12	8.8 OZ	CRACKERS ASST. BSQT CARR'S #25593		CARR'S
180007	12	7.1 OZ	CRACKERS KING SIZE CARR'S#57314		CARR'S
180012	200	3 PK	CRACKERS ROYAL PORTION		CARR'S
180025	12	7 OZ	LADY FINGERS		CARR'S
180027	60	3 1/2 OZ	LADY FINGERS *BULK*		
180050	12	7 OZ	BISCUIT *AMARETTO NUT CRUNCH		

19 DAIRY PRODUCTS

AMERICAN CHEESE

190100	6	5 LB	AMER CHEESE LOAF *VELVEETA* #63330		VELVEETA
190101	6	5LB LOAF	AMER CHEESE LOAF YELLOW		
190103	4	5 LB	AMER CHEESE RED.FAT/RED.SODIUM*160SL*		ALPINE LCE
190104	4	5 LB	AMER CHEESE 120 SLI*YELLOW* #00902		
190105	4	5 LB	AMER CHEESE SLICED**WHITE** #19234		

Item# Pack Size Description Kosher Brand

190106	4	5 LB	AMER CHEESE 120SL*SOMMER MAID*YELLOW		SOMMERMAID
190107	4	5 LB	AMER CHEESE 120 SLI*WHITE*KRAFT#60312		KRAFT
190109	6	5LB LOAF	AMER CHEESE LOAF *WHITE*		
190111	12	8 OZ	AMER CHEESE IND.WRAP*SLICED*#61965		KRAFT
190113	6	5 LB	AMER CHEESE 120SL*LOL*YLOW#46173		LAND O'LAK
190120	4	5 LB	AMER CHEESE SP.SLI 160 YELLOW#13364/4007		
190135	6	5 LB	AMER CHEESE SLI*LO FAT/LITE*		SCHREIBER
190140	4	5 LB	AMER CHEESE *LO FAT*SHREDDED#17690		SCHRIEBER
190508	6	5 LB	AMER CHEESE 50/50 160 SLICED YELLOW		ACH

CREAM CHEESE

190300	1	30 LB	CREAM CHEESE *TOFUTTI*	K	TOFUTTI
190301	1	30 LB	CREAM CHEESE BULK		LEV VALLEY
190302	1	30 LB	CREAM CHEESE *PHILLY/BRKSTONE#61638	OU	PHILADELPH
190303	4	5 LB	CREAM CHEESE *WHIPPED*		
190304	6	3 LB	CREAM CHEESE *PHILLY*#61600		PHILADELPH
190305	10	3 LB	CREAM CHEESE *3 LB*		
190306	10	3 LB	CREAM CHEESE *LOW FAT*		
190307	100	1 OZ CUP	CREAM CHEESE CUPS #61119 *PHILLY*	OU	PHILLY
190309	100	3/4 OZ	CREAM CHEESE CUPS *LIGHT*#61094	OU	PHILLY
190310	100	1 OZ CUPS	CREAM CHEESE CUPS	OU	
190312	100	3/4 OZ	CREAM CHEESE CUPS *N/FAT* #66189	K	PHILLY
190330	12	8 OZ	CREAM CHEESE *BARS* PHILLY		PHILLY
190332	1	5 LB	CREAM CHEESE & LOX SPREAD	K	BLUE RIDGE
190335	1	5 LB	CREAM CHEESE WALNUT RAISIN SPREAD	K	BLUE RIDGE
190338	1	30 LB	CREAM CHEESE*LOFAT*NEUFCHATEL#61641	OU	PHILLY

CHEESES IMITATION

190503	4	5 LB	IMIT AMER CHEESE 126 SLI YELLOW		
190505	4	5 LB	IMIT AMER CHEESE*160*SP.SLI YELLOW		



BUTTER

190700	36 1LB	QRTRS BUTTER QUARTERS SALTED		ELGIN
190701	36 1 LB	BUTTER SALTED (AA)	K	
190702	1 55 LB	BUTTER (BULK) SALTED (AA)		
190703	36 1 LB	BUTTER SWEET (AA)	K	
190704	36 1 LB	BUTTER SWEET (AA) ** HOTEL BAR **	K	HOTEL BAR
190705	1 55.12 LB	BUTTER (BULK) *SWEET*		
190706	2 7 LB	BUTTER WHIPPED	OU	
190707	1 8 LB	BUTTER CUPS (AA) 90 CUT*SALTED*WHIP	OU	
190708	1 8 LB	BUTTER CUPS (AA) 90 CUT ** HOTEL BAR **	OU	HOTEL BAR
190709	18 1LB	QRTRS BUTTER QUARTERS SWEET		
190711	1 8.5 LB	BUTTER ROSETTES *SALTED*		
190713	1 15 LB	BUTTER REDDIES*SALT*90 CUT		
190714	36 1 LB	BUTTER BLEND*EUROPEAN STYLE*#89032		SOMMERCOLD
190715	30 1 LB	BUTTER BLEND*SPECIAL *TRANSFAT FREE*	OU	
190716	30 1 LB	BUTTER BLEND *ADMIRATION*		ADMIRATION
190717	6 5 LB	BUTTER CHIPS*SALT* 90 CUT		
190718	4 5 LB	BUTTER WHIPPED *5LB*		
190719	1 17 LB	BUTTER CONTL CHIP*SALT*47 CUT	OU	
190720	1 17 LB	BUTTER CONTINTL*SWEET*47CUT	OU	
190721	4 5 LB	BUTTER CLARIFIED *PLUGRA*		PLUGRA
190725	1 17LB*SPEC*	BUTTER CONTL CHIP*SALT*59CUT**SPECIAL**	OU	*SPECIAL*

MARGARINE

190900	30 1 LB	OLEO *ZERO TRANS FAT*SALTED	OU	
190901	30 1 LB	OLEO *SALTED*	OU	
190902	6 5 LB	OLEO CHIPLETS*SALTED* 90CUT		OASIS
190920	6 1 GAL	MARGARINE LIQUID		SHEDD'S

190921	1 10LB	P.C. MARGARINE*OU ONLY* *SPECIAL* SALTED	OU	OASIS
190922	1 6.6 LB	P.C. MARGARINE CUPS 600/5GM *PROMISE*	OU	PROMISE
190923	1 10 LB	P.C. MARGARINE CUPS*SALTED*	OU	
190924	30 1 LB	MARGARINE SPRD*I CAN'T BLVE NOT BUTTER*		I CAN'T BE
190928	1 12 LB	OLEO REDDIES SALTED		
190929	1 12 LB	OLEO REDDIES *KOSHER FOR PASSOVER*	K	MOTHER'S
190930	30 1 LB	OLEO UNSALTED		
190931	1 12 LB	OLEO REDDIES *LOW SODIUM*90 CUT		

EGGS

191095	15 DOZ	GRADE AA *SMALL* EGGS		
191099	15 DOZ	GRADE AA MEDIUM EGGS **1/2 CASE**		
191100	30 DOZ	GRADE AA MEDIUM EGGS		
191102	15 DOZ	GRADE AA LARGE EGGS **1/2 CASE**		
191103	30 DOZ	GRADE AA LARGE EGGS		
191104	30 DOZ	GRADE AA LARGE EGGS *USDA INSPECTED*		
191105	30 DOZ	GRADE AA EXTRA LARGE EGGS*HVTQ*WHT/BOX		
191106	15 DOZ	GRADE AA EXTRA LARGE EGGS **1/2 CASE**		
191107	30 DOZ	GRADE AA X-LARGE EGGS*CTN*		
191108	24 DOZ	GRADE AA JUMBO EGGS *CTN*		
191110	15 DOZ	GRADE AA X-LARGE EGGS*15/CTN*		

GRATED CHEESE

191304	3 5 LB	CHEESE PARMESAN**SHREDDED** #351130	K	ROYAL TRS.
191305	12 1 LB	GRATED CHEESE*ITL/STYLE*#100101	K	VLY/PARK
191309	12 1 LB	GRATED CHEESE 1LB *PURE* #325101		CHIANTI
191310	12 1 LB	GRATED CHEESE PARM *KRAFT* #61544		KRAFT
191311	4 5 LB TUB	GRATED CHEESE*PARM/BLND*#100102		VLY/PARK
191315	12 8 OZ	GRATED CHEESE PARM *KRAFT* #61541		KRAFT

The Finest Italian Specialty Cheese Products

At **Chianti Cheese Company**, we have been manufacturing fine Italian specialty cheeses since 1978. We have developed a strong reputation for excellence by supplying quality cheeses for our customers' ever changing needs. Our specialties are grated Parmesan and Romano, however, we have a full line of quality cheeses. We operate plants in New Jersey, Ohio and Nebraska. We also import Parmigiano Reggiano and Grana Padano directly from Italy.

Chianti Cheese Company has its own laboratory on site with its own highly trained Quality Control personnel who make sure that we provide only the finest cheese products for our customers. Our Quality Control personnel have attained numerous professional certifications. They make sure that our customers get only the finest Italian Cheese

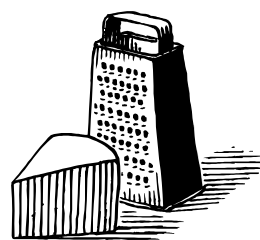

Try Our Product Line...

- ★ Shredded Romano Cheese 3/5 lb (item #191304)
- ★ Grated Cheese – Italian Style 12/1 lb (item #191305)
- ★ Grated Cheese – Parmesan 12/1 lb (item #191309)
- ★ Grated Cheese – Parmesan 4/5 lb (item #191319)
- ★ Grated Cheese – Parmesan Blend 4/5 lb (item #191311)
- ★ Grated Cheese – Pecorino Romano 4/5 lb (item #191321)



GRATED CHEESE (Continued)-----

191319	4 5LB BAG	GRATED CHEESE *PURE PARMESAN* #325119		ROYAL TRS.
191320	4 5 LB TUB	GRATED CHEESE*PARM*MILANO		CUCINA RYL
191321	4 5 LB	GRATED CHEESE PECO/RMNO #225102 *R/TRS*		ROYAL TRS

SWISS CHEESE-----

191501	2 LOAF	SWISS CHEESE HIGH CUT		
191503	6 LOAF	SWISS CHEESE SAND CUT		
191510	1 BLOCK	SWISS CHEESE ALPINE LACE		ALPINELACE
191514	4 5 LB	SWISS CHEESE 160 SLICED #10734		SCHREIBER
191515	10 2 LB	SWISS CHEESE*105 SLICE*		
191525	1 BLOCK	SWISS CHEESE *LOW FAT*		LACE
191530	4 BLOCK	SWISS CHEESE *FINLANDIA*		
191540	4 5 LB	CHEESE SOY SWISS 120 SLICED		VEGGIE

GREEK CHEESE-----

191704	1 PAIL	FETA PLASTIC PAIL		EMBASSY'S
191706	8 VAC	FETA CHEESE *VAC-PACK* RECTANGLE		
191707	1 10 LB	FETA CHEESE SMALL #20205/30015		EMBASSY'S
191708	1 SMALL	FETA CHEESE SMALL *8LB*		EMBASSY'S
191709	1 PC	KASSERI CHEESE		
191723	1 WHEEL	KEFALOGRAVIERA		
191729	18 1 LB	MANOURI CHEESE		
191731	1 22 LB	HALOUMI CHEESE		PITTA

YOGURT NON-FAT & LIGHT-----

191801	12 8 OZ	YOGURT STRAWBERRY F/F NUTRA #432		CROWLEY
191802	12 8 OZ	YOGURT RASPBERRY F/F NUTRA #434		CROWLEY
191803	12 6 OZ	YOGURT LEMON NUTRASWT		AXELROD
191804	12 8 OZ	YOGURT STRAW/BANANA F/F NUTRA #438		CROWLEY
191805	12 8 OZ	YOGURT PEACH F/F NUTRA #439		CROWLEY
191806	12 8 OZ	YOGURT BLUEBERRY F/F NUTRA #431		CROWLEY
191807	12 6 OZ	YOGURT MIXED BERRY NUTRAS		AXELROD
191808	12 6 OZ	YOGURT BANANA CREME NUTRA		AXELROD
191809	12 6 OZ	YOGURT BLK CHERRY NUTRASWEET		AXELROD
191811	12 6 OZ	YOGURT CHRY/VANILLA NUTRASWEET		AXELROD
191812	12 6 OZ	YOGURT VANILLA NUTRASWEET		AXELROD
191830	12 8 OZ	YOGURT BLACK CHERRY F/F NUTRA #433		CROWLEY
191838	12 6 OZ	YOGURT RASPBERRY *ORGANIC* LO FAT		STONYFIELD
191846	12 6 OZ	YOGURT STRAWBERRY *ORGANIC* LO FAT		STONYFIELD
191850	12 8 OZ	YOGURT VARIETY *LO-FAT* #995 CLASSIC		COLOMBO

DAIRY-----

191900	4 5 LB	SOUR CREAM REAL *5LB*		
191901	1 5 LB	COTTAGE CHEESE	OU	
191902	1 35 LB	SOUR CREAM *35LB BULK*		
191903	1 10 LB	SOUR CREAM REAL		
191904	100 1 OZ CUPS	SOUR CREAM CUPS		
191905	12 15 OZ CANS			WHIPPED CREAM
191906	1 5 LB	CREME FRAICHE		
191907	6 3 LB	RICOTTA CHEESE		K
191908	1 TIN	RICOTTA CHEESE *TIN*		
191909	4 WHEEL	RICOTTA SALATA		
191910	1 3 LB	RICOTTA "FLOR DILATTE"*CALABRO*		CALABRO
191911	12 1 QT	CREAM-HEAVY 40%		
191912	1 5 LB	COTTAGE CHEESE *LOWFAT*	OU	AXELROD
191913	12 1 QT	CREAM-LIGHT 18%		
191914	4 5 LB	SOUR CREAM **IMITATION**		PERFORMA
191915	6 32 OZ	YOGURT PLAIN*LO FAT*32OZ		
191916	12 1 QT	BUTTERMILK		K

191917	12 16 OZ	SOUR CREAM *LOW FAT*		AXELROD
191918	12 16 OZ	SOUR CREAM *16OZ*		
191919	12 8 OZ	SOUR CREAM *8OZ*		FRIENDSHIP
191920	1 BOX	P.C. CREAMER HALF&HALF*3/8TH OZ*#657		PARMALAT
191921	1 304CT	P.C. CREAMER HALF&HALF*REFRIG*		
191922	12 1 QT	CREAM-HALF & HALF (QTS)		
191927	6 32 OZ	YOGURT VANILLA *6/32OZ*		
191930	12 6 OZ	YOGURT BLUEBERRY		AXELROD
191932	12 6 OZ	YOGURT STRAWBERRY		AXELROD
191934	12 6 OZ	YOGURT RASPBERRY		AXELROD
191936	12 6 OZ	YOGURT BLACKCHERRY		AXELROD
191938	12 6 OZ	YOGURT PEACH	K	AXELROD
191940	12 6 OZ	YOGURT STRAW/BANANA		AXELROD
191944	12 6 OZ	YOGURT MIXED BERRY		AXELROD
191950	12 6 OZ	YOGURT VANILLA		AXELROD
191965	12 8 OZ	YOGURT BLUEBERRY *8OZ*		AXELROD
191970	12 8 OZ	YOGURT STRAWBERRY *8OZ*		AXELROD
191973	12 8 OZ	YOGURT STRAW/BANANA *8OZ*		AXELROD

YOGURT CUPS: DANNON TRIX & MISC-----

192001	24 3.1 OZ	YOGURT*DRINKABLE*CHERRY COOLER #902		DANIMALS
192003	24 3.1 OZ	YOGURT*DRINKABLE*ROCKN'RASP#901		DANIMALS
192005	24 3.1 OZ	YOGURT*DRINKABLE*STRW/EXPLOSION #900		DANIMALS
192007	24 3.1 OZ	YOGURT*DRINKABLE*TROPICAL WAVE #903		DANIMALS
192008	48 4OZ	YOGURT CUP RASPBERRY #592		DANIMALS
192010	48 4OZ	YOGURT CUP STRAWBERRY #591		DANIMALS
192012	48 4OZ	YOGURT CUP TROPICAL PUNCH #590		DANIMALS
192020	48 4 OZ	YOGURT STRAWBERRY DANIMALS	K	DANNON
192030	12 10 OZ	YOGURT FRUIT SMOOTHIE*BANANA BERRY #701		DANNON
192035	12 10 OZ	YOGURT FRUIT SMOOTHIE PEACH*ORGANIC*		STONYFIELD
192040	12 10 OZ	YOGURT FRUIT SMOOTHIE STRAWBRY*ORGANIC*		STONYFIELD
192068	15 6 OZ	YOGURT VARIETY PK*FRT/BOTTOM*L/F#312020		DANNON
192069	18 6 OZ	YOGURT VARIETY PK *LIGHT&FIT*#312120		DANNON
192075	48 4 OZ	YOGURT TRIX RASPBRY/RAINBOW#17725	K	TRIX
192080	48 4 OZ	YOGURT TRIX STRAW/BANANA/BLAST#17726	K	TRIX
192085	48 4 OZ	YOGURT TRIX WATERMELON/BURST#17727	K	TRIX
192095	128 2.25OZ	YOGURT SQUEEZE TUBES*VARIETY*#27171	K	GO-GURT

CHEESES-MISC-----

192098	4 1/4 WHEEL	PROVOLONE*SHARP*DOMESTIC*		BELGIOIOSO
192099	12 1 LB	PROVOLONE *CYLINDER BABY* IMPORTED		
192100	1 PC	PROVOLONE *VAL PADANO*		VAL PADANO
192101	3 LOAF	PROVOLONE		
192102	8 LOAF	MOZZARELLA-PART SKIM		
192103	2 5 LB	CHEDDAR CHEESE MILD**2/5 LB**SPECIAL		SOMMERMAID
192104	8 LOAF	MOZZARELLA-WHOLE MILK #402501		
192106	1 10LB	CHEDDAR CHEESE RED.FAT/RED.SODIUM		
192107	1 BLOCK	CHEDDAR CHEESE PRINT*MILD*YELLOW		
192108	1 BULK-BLOCK	CHEDDAR CHEESE WHITE BULK		
192109	2 10 LB	WISPRIDE *SHARP*#6100		
192110	6 1 LB. AVG.	MOZZARELLA SMOKED*BALLS*		
192111	9 PIECE	FARMERS CHEESE		
192112	6 2 LB	CHEDDAR CHEESE WHITE *AGED*		
192113	1 WHEEL	BLUE CHEESE WHLS/DANISH		
192114	6 1 LB	MOZZARELLA*HAND WRAPPED FRESH*		
192115	2 3 LB	MOZZARELLA N"WTR *OVALINE* 4OZ		
192116	4 5 LB	MOZZ IMITATION*PIZZA SHRED*#82045		UNIQUE
192117	4 5 LB	BLUE CHEESE CRUMBLED		
192118	8 LOAF	MOZZARELLA PART SKIM *GIOVANNA*		GIOVANNA
192119	160 1 OZ	MOZZARELLA STRING CHEESE*1 OZ*#36135		HERITAGE

Item#	Pack Size	Description	Kosher	Brand
192120	6	PIECE MUENSTER CHEESE		
192121	2	PIECE CURD		
192122	2	WHEEL BRIE CHEESE	K	
192123	1	BLOCK MONTEREY JACK PRINT		
192124	6	5 LB MONTEREY JACK*REG.SHREDDED*		
192125	2	3 LB MOZZARELLA N'WTR*BOCCONCINO* 1.5 OZ		
192126	2	6 LB MOZZARELLA N'WATER*16 OZ*		
192127	6	5 LB MOZZARELLA-SHREDDED*WHOLEMILK*		
192128	6	5 LB MONTEREY JACK*FEATHER SHRED*SPECIAL*FCY		CUCINA ROY
192129	6	7 OZ MOZZARELLA *BUFFALO* *6/7OZ*		
192130	2	3 LB MOZZARELLA N'WTR *CILIEGIENE*		
192131	6	5 LB MOZZARELLA-SHREDDED*PART SKIM*		
192132	12	7 OZ MOZZARELLA *BUFFALO*		AIELLO
192133	8	LOAF MOZZARELLA *LOAF* FRESH		
192134	4	5 LB CHEDDAR*SHRD/IMIT*#81311/#02873		
192135	4	5 LB CHEDDAR *SHREDDED* YELLOW		
192136	10	2 LB CHEDDAR CHEESE **SLICED** YELLOW		
192137	2	LOAF GRUYERE CHEESE		
192138	4	CT GOUDA SMOKED CHEESE		
192139	4	5 LB MONTEREY JACK *4/5LB SHREDDED*		
192140	2	WHEEL REGGIANITO CHEESE		
192141	1	10 LB CHEDDAR CHEESE SHARP #42061		LAND O'LAK
192142	2	5 LB CHEDDAR CHEESE *LOFAT* #00302 *ALPINE*		ALPINE LCE
192143	2	WHEEL ROQUEFORT CHEESE		
192144	4	5 LB MASCARPONE CHEESE *5LB*		
192145	24	1.15 LB MASCARPONE CHEESE		GALBANI
192146	12	16 OZ MASCARPONE CHEESE *16OZ*		
192147	12	5 OZ BOURSIN*GARLIC*CHEESE		
192148	1	PRINT CHEDDAR CHEESE*SHARP* PRINT*SPECIAL*		SOMMERMAID
192149	6	11 OZ LOG GOAT CHEESE *6/11OZ* MONTRACHET		
192150	12	11 OZ LOG GOAT CHEESE MONTRACHET		
192151	8	1 LB MOZZARELLA FRESH**LOG**		
192152	140	3 OZ CHEESE SAUCE *CUPS* CHEDDAR #39927	N	LAND O'LAK
192153	1	FULL WHEEL PARMESAN BLACK WAX*CELLO*WHOLE WHEEL*		CELLO
192154	4	5 LB CHEDDAR *SHREDDED***WHITE***		
192155	4	5 LB PEPPERJACK *SHREDDED*		
192156	8	BLOCK PEPPERJACK CHEESE PRINT		
192157	1	PRINT CHEDDAR CHEESE *WHITE* PRINT		
192158	4	QUARTERS CHEESE-PECORINO ROMANO QUARTER		
192160	1	WHEEL CHEESE-PECORINO ROMANO*1 WHOLE WHEEL*		
192161	6	1.5 LB TRUFFLE CHEESE		
192162	1	PIECE HAVARTI WITH DILL CHEESE		
192163	6	5 LB CHEDDAR *SHREDDED* YLW *SORRENTO#0167700		SORRENTO
192164	1	WHEEL GRANA PADANA *FULL WHEEL*CHEESE		
192165	1	1/4 WHEEL GRANA PADANA *1/4* WHEEL		
192166	4	WHEEL FONTINA CHEESE		
192167	2	WHEEL FONTINA *ITALIAN* CHEESE		
192168	1	WHEEL FONTINA CHEESE *DANISH*		
192169	4	5 LB GORGONZOLA *CRUMBLD* 4/5LB		
192170	1	WHEEL GORGONZOLA CHEESE		
192171	4	2.5 LB GORGONZOLA *CRUMBLD*		
192172	1	WHEEL BEL PAESE CHEESE		
192173	1	WHEEL BLUE CHEESE WHEEL *MAYTAG*		MAYTAG
192174	1	WHEEL LOCATELLI CHEESE		
192175	2	10 LB RICOTTA*IMPASTATA*		
192177	2	WHEEL BRIE DELICE DE FRANCE		
192179	1	WHEEL REGGIANITO CHEESE		
192180	4	5 LB PORT SALUT CHEESE		
192183	2	WHEEL BRIE CHEESE *PEPPER*		
192185	12	8 OZ BRIE *CAMEMBERT*		

Item#	Pack Size	Description	Kosher	Brand
192187	2	FULL WHEEL PARMESAN BLACK WAX*STELLA*FULL WHEELS		STELLA
192190	6	5 LB ASIAGO *SHREDDED*		
192191	1	WHEEL ASIAGO *BLACK WAX* CHEESE		STELLA
192192	6	8 LB MONTEREY JACK CHEESE*AGED*BEAR FLAG		SONOMA
192193	1	40LB BLOCK MONTEREY JACK BULK		
192195	4	5 LB MONTEREY JACK & CHDR.SHRED*COMBO*		
192196	1	LOAF HAVARTI*PLAIN*		
192197	1	WHEEL GOUDA *PLAIN* CHEESE		
192198	1	1/2 WHEEL CHEESE-STILTON		
192199	12	7 OZ BABY GOUDA		

CHEESES-MISC-----

192200	2	1/8 WHEEL CHEESE-REGGIANO *ZANETTI*		ZANETTI
192201	1	FULL WHEEL CHEESE-REGGIANO *FULL WHEEL*		ZANETTI
192203	1	WHEEL CHEESE-DERBY SAGE		
192205	1	WHEEL MANCHEGO CHEESE		
192215	1	WHEEL CHEESE-CAMBOZOLA		
192220	1	WHEEL CHEESE-ST. ANDRE		
192225	2	BLOCK EDAM CHEESE		
192230	6	LOAF QUESO BLANCO #1000		
192235	8	1 LB MOZZARELLA FRESH *SLICED* #00069		BELGIOIOSO
192240	12	1 LB PROVOLONE *COMBO* #18261		BELGIOIOSO
192242	12	1 LB PROVOLONE *CAMPANELLE* #16261		BELGIOIOSO
192246	2	12 LB PROVOLONE *MILD* #00212		BELGIOIOSO
192248	6	1.8 LB PROVOLETTEINE *BALL* #14240		BELGIOIOSO

SORRENTO CHEESES-----

192330	10	LOAF MOZZARELLA *WHOLE MILK* POLLY O		POLLY O
192335	8	LOAF MOZZARELLA *GIOVANNA*W/M *SPECIAL*		GIOVANNA

SOY PRODUCT & TOFU-----

192501	4	5 LB CHEESE SOY AMER.SLI*LOWFAT*#92101		VEGGIE
192503	4	5 LB CHEESE SOY SHRED CHEDDAR*LOWFAT*		VEGGIE
192505	4	2.5 LB CHEESE SOY SHRED MOZZARELLA*LOWFAT*		VEGGIE
192507	4	2.5 LB CHEESE SOY SHRED PARM BLEND*LOWFAT*		VEGGIE
192509	4	5 LB CHEESE SOY PEPPERJACK SLI*LOWFAT*		VEGGIE
192550	12	12.3 OZ TOFU *FIRM*		MORI-NU
192555	2	5 LB TOFU *ORGANIC* FIRM VAC PAK #F477		HAIN

21 DESSERTS

JELLO-EMBASSY'S-----

210100	12	24 OZ JELLO BLACK CHERRY #53660	K	EMBASSY'S
210101	12	24 OZ JELLO GRAPE #53644		EMBASSY'S
210103	12	24 OZ JELLO STRAWBERRY #40839	K	EMBASSY'S
210105	12	24 OZ JELLO RASPBERRY #53664	K	EMBASSY'S
210107	12	24 OZ JELLO CHERRY #53638	K	EMBASSY'S
210109	12	24 OZ JELLO LEMON #37004	K	EMBASSY'S
210111	12	24 OZ JELLO LIME #37005	K	EMBASSY'S
210113	12	24 OZ JELLO ORANGE #53655	K	EMBASSY'S
210114	12	24 OZ JELLO PEACH #53661	K	EMBASSY'S
210117	12	24 OZ JELLO RED ASSORTED#40838	K	EMBASSY'S

PUDDING & GELATIN: 1ST FOOD & MISC.-----

210204	12	24 OZ PUDDING BUTTERSCOTCH		1ST FOOD
210205	12	24 OZ PUDDING CHOCOLATE*COOKED*1ST*		1ST FOOD
210211	12	24 OZ PUDDING VAN FLV TAPIOCA CK&SRV #53012	OU	EMBASSY'S
210213	12	24 OZ PUDDING BANANA CREAM INSTANT#76950		LEGOUT
210215	12	24 OZ PUDDING B/SCOTCH INST#36000		EMBASSY'S
210228	12	24 OZ PUDDING CHOC.INST.#36001	OU	EMBASSY'S



PUDDING & GELATIN: 1ST FOOD & MISC. (Continued)-----

210230	12 24 OZ	PUDDING LEMON INST #53040		EMBASSY'S
210234	12 24 OZ	PUDDING VAN. INST 36003	OU	EMBASSY'S
210235	12 24 OZ	PUDDING VAN TAPIOCA INST.		D/CRYSTAL
210240	6 5 LB	PUDDING B/SCOTCH INST*1ST		
210242	6 3 LB	PUDDING CHOC.INST #53063		EMBASSY'S
210244	6 5 LB	PUDDING LEMON INST*1STFD		1ST FOOD
210246	6 3 LB	PUDDING VANILLA INST53065		EMBASSY'S
210260	6 3 LB	PUDDING B/SCOTCH INSTANT*#53062		EMBASSY'S
210262	6 5 LB	PUDDING CHOC.COOKED 53017	OU	EMBASSY'S
210268	6 5 LB	PUDDING VAN. 53021*COOKED*		EMBASSY'S
210270	6 4.5 LB	JELLO CHERRY#37040*4.5LB*	K	EMBASSY'S
210272	6 4.5 LB	JELLO LEMON 53695*4.5 LB*		EMBASSY'S
210273	6 4.5 LB	JELLO LIME*6/4.5LB*#53698		EMBASSY'S
210274	6 4.5 LB	JELLO ORANGE 53701*4.5LB*		EMBASSY'S
210275	6 4.5 LB	JELLO RASPBRY 53707*4.5LB*		EMBASSY'S
210277	6 4.5 LB	JELLO STRAWBRY#37046*4.5LB*		EMBASSY'S
210278	6 4.5 LB	JELLO BLUEBERRY*6/4.5*1ST		1ST FOOD
210280	6 4.5 LB	JELLO RED ASST 40816	K	EMBASSY'S
210281	6 4.5 LB	JELLO CITRUS ASST 53685*4.5 LB*	K	EMBASSY'S
210282	12 24 OZ	JELLO CITRUS ASST'D#37000	K	EMBASSY'S

JELLO-KRAFT-----

210115	12 24 OZ	JELLO CITRUS ASST. G.F.#829120	K	GEN/FOODS
210119	12 1 LB	JELLO UNFLAVORED KNOX#03501	K	GEN/FOODS
210301	12 24 OZ	JELLO STRAWBERRY G.F.#82900	K	GEN/FOODS
210303	12 24 OZ	JELLO CHERRY G.F. #82902	K	GEN/FOODS
210304	12 24 OZ	JELLO LEMON G.F. #82904	K	GEN/FOODS
210305	12 24 OZ	JELLO RASPBERRY G.F.#82901	K	GEN/FOODS
210306	12 24 OZ	JELLO ORANGE G.F. #829030	K	GEN/FOODS
210307	12 24 OZ	JELLO RED ASSORTED G.F. #82911	K	GEN/FOODS
210308	12 24 OZ	JELLO LIME G.F. #829050	K	GEN/FOODS
210309	12 1 LB	JELLO UNFLAVORED NO SUGAR GELATIN#03501	K	KRAFT
210310	8 15 OZ	WHIP N'CHILL-CHOCOLATE MOUSSE MIX#83111	K	GEN/FOODS
210311	8 15 OZ	WHIP N'CHILL-VANILLA MOUSSE MIX#83113	K	GEN/FOODS
210312	8 15 OZ	WHIP N'CHILL-STRAWBERRY MOUSSE MIX#83112	K	GEN/FOODS
210320	12 10.8 OZ27	WHIP CREAM POWDER MIX#85517		GEN/FOODS

PUDDINGS-KRAFT-----

210501	6 4.5 LB	PUDDING CHOCOLATE G.F.#83417		GEN/FOODS
210505	12 24 OZ	PUDDING TAPIOCA VANILLA G.F.#83409		GEN/FOODS
210508	6 4 LB	CHEESECAKE MIX G.F.#82620*JELLO*		GEN/FOODS
210510	24 1.4 OZ	PUDDING CHOC.INST.SUGAR&FAT FREE#20551		JELLO
210515	12 28 OZ	PUDDING B/SCOTCH #53046 INST.		D/CRYSTAL
210518	24 1 OZ	PUDDING B/SCOTCH INST SGR.& F/FR #20553		JELLO
210520	12 28 OZ	PUDDING CHOC.INST.G.F.#83271*JELL-O*		GEN/FOODS
210522	24 3.4 OZ	PUDDING CHOC INST #20651 *JELLO*		KRAFT
210525	12 28 OZ	PUDDING VANILLA INST.G.F.#83272		GEN/FOODS
210527	24 3.4 OZ	PUDDING VAN INST #20433 *JELLO*		KRAFT
210530	24 1 OZ	PUDDING VAN.INST.SUGAR & FAT FREE #20552		JELLO
210535	4 5 LB	PUDDING TAPIOCA MINUTE #84080	K	GEN/FOODS
210537	6 4.5 LB	PUDDING VANILLA #83415 G.F.*4.5LB*		GEN/FOODS

REFRIGERATED PUDDINGS & GELATINS-----

210601	48 3.5 OZ	PUDDING CHOC.ASSTD.SNACK PACK #55418		SNACK PACK
210602	48 4 OZ	PUDDING CHOCOLATE *SWISSMISS* #55791	K	SWISS MISS
210605	2 4 LB	PUDDING CHOCOLATE *SALLY SHERMAN*	K	SALLY SHRM
210608	2 4 LB	PUDDING RICE *SALLY SHERMAN*	K	SALLY SHRM
210616	48 4 OZ	PUDDING BANANA*KOZY SHACK* #189001	K	KOZY SHACK
210618	48 PACKS	PUDDING BANANA SNACK PACK #55416	K	SNACK PACK

210620	48 PACKS	PUDDING BUTTERSOTCH SNACK PACK #55414	K	SNACK PACK
210621	24 3.5 OZ	PUDDING BUTTERSOTCH *SWISSMISS* #09394		SWISS MISS
210622	48 PACKS	PUDDING CHOCOLATE CARAMEL	K	SNACK PACK
210624	12 3.5 OZ	PUDDING CHOCOLATE *N/S ADDED*#2700041367		SNACK PACK
210626	12 3.5 OZ	PUDDING VANILLA *N/S ADDED*#2700041366		SNACK PACK
210628	48 PACKS	PUDDING *LITE* TAPIOCA	K	SNACK PACK
210631	48 4 OZ	PUDDING CHOCOLATE*KOZY SHACK* #189232	K	KOZY SHACK
210632	48 3.5 OZ	PUDDING VANILLA#2700055419	K	SNACK PACK
210633	48 4 OZ	PUDDING VANILLA*KOZY SHACK* #189234	K	KOZY SHACK
210634	48 3.5 OZ	PUDDING VANILLA#1570005792 *SWISS MISS*	K	SWISS MISS
210635	48 4 OZ PKS	PUDDING CHOCOLATE#2700055418 SNACK PACK	K	SNACK PACK
210636	48 PACKS	PUDDING S'MORES SNK.PACK	K	SNACK PACK
210638	48 PACKS	PUDDING TAPIOCA #55417 SNACK PACK	K	SNACK PACK
210640	48 PACKS	PUDDING LEMON SNK.PACK	K	SNACK PACK
210643	48 4 OZ	PUDDING CHOC/VAN SWIRL #90430 *REFG*	OU	HORZN/ORG
210644	48 4 OZ	PUDDING VANILLA #90410 *REFG*	OU	HORZN/ORG
210650	48 4 OZ	PUDDING *LITE* CHOCOLATE#189026 K/SHACK	K	KOZY SHACK
210654	48 4 OZ	PUDDING *LITE* VANILLA #189066 K/SHACK	K	KOZY SHACK
210670	48 PACKS	PUDDING *LITE* VANILLA#2700055402	K	SNACK PACK
210672	48 PACKS	PUDDING *LITE* COCOA#2700055413	K	SNACK PACK
210676	48 PACKS	PUDDING CHO/CHPTPG.S.PAC	K	SNACK PACK
210678	48 4 OZ	PUDDING RICE*KOZY SHACK*#189080	K	KOZY SHACK
210680	48 3.5 OZ	GELATIN TROPICAL FRUIT JUICY GEL #41267	K	SNACK PACK
210682	48 PACKS	GELATIN LEMON JUICY GEL	K	SNACK PACK
210684	48 PACKS	GELATIN MIXED BERRY JUICY GEL	K	SNACK PACK
210686	48 PACKS	GELATIN ORANGE-STRAWBERRY JUICY GEL	K	SNACK PACK
210687	48 4 OZ	GELATIN ORANGE S.F.#189600 KOZY SHACK	K	KOZY SHACK
210688	1 1 KILO	GELATIN SHEETS ** 1 KILO **	K	GELITA
210689	48 PACKS	GELATIN STRAWBERRY JUICY GEL#2700041261	K	SNACK PACK
210690	48 4 OZ	GELATIN STRAWBERRY S.F.#189610 K/SHACK	K	KOZY SHACK
210691	48 4 OZ	GELATIN STRAWBERRY #189540 K/SHACK	K	KOZY SHACK
210692	48 4 OZ	GELATIN ORANGE #189520 K/SHACK	K	KOZY SHACK
210693	48 4 OZ	GELATIN CHERRY #189500 K/SHACK	K	KOZY SHACK
210694	20 1 LB	PECTIN *NATURAL CITRUS THICKNER* PS40415		PSTRY STAR
210696	48 3.25 OZ	GELATIN STRAWBERRY SUG/FR#96213 KRAFT	OU	SNACK PACK

TOPPING MIXES-----

210701	12 12 OZ	WHIP TOPPING MIX*JOY*#90312		SUGARFOODS
210705	12 10.8 OZ	WHIP TOPPING MIX *DREAM WHIP* #85517		KRAFT
210710	12 1 LB	WHIP CREAM STABILIZER #146602		LAWRENCE

PUDDINGS-PREPARED-----

210900	6 #10	PUDDING CHOCOLATE*MILK/CHOC*#519	K	ROYAL TRS.
210901	6 #10	PUDDING CHOCOLATE #513	OU	VALUE LINE
210903	6 #10	PUDDING VANILLA #502	OU	VALUE LINE
210905	6 #10	PUDDING TAPIOCA #520 ROYAL TRS	OU	ROYAL TRS.
210907	6 #10	PUDDING RICE #550 ROYAL TRS	OU	ROYAL TRS.
210908	6 #10	PUDDING BANANA #752	OU	EMBASSY'S
210909	6 #10	PUDDING BUTTERSOTCH #542	OU	VALUE LINE
210911	6 #10	PUDDING LEMON #560	OU	
210930	48 3.5 OZ	PUDDING CUPS BUTTERSOTCH#K1RFD1-7P	ODU	REAL FRESH
210935	48 3.5 OZ	PUDDING CUPS CHOCOLATE #K1RFD1-1R	ODU	REAL FRESH
210945	48 3.5 OZ	PUDDING CUPS TAPIOCA#K1RFD1-3R	ODU	REAL FRESH
210950	48 3.5 OZ	PUDDING CUPS VANILLA #K1RFD1-2R	ODU	REAL FRESH

DESSERT MIXES KNORR & PURATO-----

211101	10 5 7/8 OZ	VANILLA MOUSSE-KNORR #92010		KNORRSWISS
211102	10 7 5/16 OZ	WHITE CHOCOLATE MOUSSE-KNORR #92023		KNORRSWISS
211103	10 8.75 OZ	CHOCOLATE MOUSSE-KNORR #92025		KNORRSWISS
211104	10 8 OZ	CHOCOLATE MOUSSE*DARK*#92027	OU	KNORRSWISS

Item#	Pack Size	Description	Kosher	Brand
211105	10 5 7/8 OZ	STRAWBERRY MOUSSE-KNORR		KNORRSWISS
211115	6 8+SAUCE	CREME CARAMEL FLAN*KNORR#92005		KNORRSWISS
211130	1 25	CHOCOLATE MOUSSE MIX*PURATO*#31550		PURATO

DESSERT MIXES

211210	8 20.32OZ	BREAD PUDDING MIX #102		ULT.FOODS
--------	-----------	------------------------	--	-----------

DIET GELATINS & PUDDINGS

211302	18 2.5 OZ	JELLO CITRUS ASST*DIET*53604*	K	EMBASSY'S
211304	18 2.75 OZ	JELLO RED ASST*DIET*53606	K	EMBASSY'S
211306	15 3.25 OZ	JELLO ASST*D*DIET*RED*#001925 GELATIN		SANDOZ
211330	12 5 OZ	PUDDING B/SCOTCH DIET INST.	OU	
211332	12 8 OZ	PUDDING CHOC.DIET #53074 INS.	OU	EMBASSY'S
211333	12 2.8 OZ	PUDDING CHOC.INST RED CAL#23813 SINFREE		SINFREE
211336	12 5 OZ	PUDDING LEMON DIET 53076	OU	EMBASSY'S
211337	12 2.8 OZ	PUDDING VANILLA INST.RED CAL#34682		SINFREE
211338	12 5 OZ	PUDDING VAN.DIET #53078 INS.	OU	EMBASSY'S
211339	6 24 OZ	CUSTARD RED.CAL INSTANT #29929		SINFREE
211340	72 1.45 OZ	CUSTARD RED/CAL. VANILLA *72CT*		

DIET GELATIN&PUDDG:NOVARTIS&H.HLTH

211401	10 11.8 OZ	PUDDING*HIGH PROTEIN VAN.*SANDOZ*		RESOURCE
211403	48 5 OZ	PUDDING BUTTERSCOTCH*FRZN*#202010		RESOURCE
211405	48 5 OZ	PUDDING CHOCOLATE*FRZN*#201910		RESOURCE
211407	48 5 OZ	PUDDING VANILLA*FRZN*#201810		RESOURCE
211410	12 10.4 OZ	GELATIN HIGH PROTEIN*CHERRY*#204300		RESOURCE
211411	12 10.4 OZ	GELATIN HIGH PROTEIN*ORANGE*#206300		RESOURCE
211416	6 48 OZ	THICKENED WATER (NECTAR) #12863		THICK&EASY
211418	6 48 OZ	THICKENED WATER (HONEY) #27076		THICK&EASY
211420	12 8 OZ	THICKENER-FOOD #BI83004*MAKE-IT THICK*		MAJOR
211421	1 10 LB	THICKENER-FOOD QUICK & THICK		MAJOR
211422	12 8 OZ	THICKEN UP #225100		RESOURCE
211423	75 6.4 GM	THICKEN UP #225400		RESOURCE
211424	1 25 LB	THICKEN UP #225300 *25LB*		NOVARTIS
211425	27 8 OZ	THICKENED WATER(NECTAR)LEMON FLV#224000 OUD		RESOURCE
211426	27 8 OZ	THICKENED WATER(HONEY)LEMON FLV#225000 OUD		RESOURCE
211427	75 10.8 GM	THICKENED COFFEE (NECTAR) #224200		RESOURCE
211430	27 8 OZ	THICKENED DAIRY*NECTAR*CONSISTNCY#232000OUD		RESOURCE
211440	8 24 OZ	CUSTARD MIX REAL EGG211200		MERIMIX
211442	6 3.75LB	CUSTARD EGG #255300*QUICK*VANILLA		NUTRISOURC
211445	6 12.7 OZ	CUSTARD RED/CAL 234400 VANILLA		NUTRISOURC
211460	48 4 OZ	CUSTARD VANILLA*FRZN*#202810 R/T/S		NUTRISOURC

FRUIT SNACKS & ROCK CANDY

211500	48 .8OZ	FRUIT SNACK YOGURT CVD.BERRY #28491		YOGOS
211502	48 .8OZ	FRUIT SNACK YOGURT CVD.TROPICAL #28492		YOGOS
211504	96 .9 OZ	FRUIT SNACKS*STRAWBRY*GUSHERS #11503	OU	B/CROCKER
211505	96 .5 OZ	FRUIT ROLL-UPS TROPICAL TIE-DYE#11790		B/CROCKER
211506	96 1/2 OZ	FRUIT ROLL-UPS HOT COLORS # 11566	OU	B/CROCKER
211507	96 .75 OZ	FRUIT ROLL-UPS CHERRY/ORANGE # 12557		G/MILLS
211508	96 .5 OZ	FRUIT ROLL-UPS STRAW.#11555	U	B/CROCKER
211510	48 2.5 OZ	FRUIT SNACKS*STRAWBERRY*#29666		KELLOGGS
211512	1 200 CT	FRUIT SNACKS*SPORTS*		P.I.M.
211515	1 200 CT	FRUIT SNACKS*ALIENS*#708 (9OZ)		FARLEYS
211520	200 1 OZ	FRUIT SNACKS *PIRATES TREASURES*		P.I.M.
211523	200 .9 OZ	FRUIT SNACK*GAMESTERS*#05894		NABISCO
211525	200 .9 OZ	FRUIT SNACKS*WACKY FACES*#05893		NABISCO
211530	200 .9 OZ	FRUIT SNACKS*ASSORTED*0222204000		HARMONY
211533	96 .75 OZ	FRUIT SNACKS*BY THE FOOT*#11700 VARIETY	OU	B/CROCKER
211535	48 2.25 OZ	FRUIT SNACKS *MIXED BERRY*#02898/#29663		

Item#	Pack Size	Description	Kosher	Brand
211537	96 .9 OZ	FRUIT SNACKS MIXED FRUIT #13803 SUNKIST	OU	SUNKIST
211538	250 CT	FRUIT SNACKS*DINOSAUR* #00083		P.I.M.
211540	4 72 CT BOX	CANDY ROCK WHITE ON A STICK #3110	OU	
211542	4 72 CT BOX	CANDY ROCK AMBER ON A STICK #3310	OU	

INDIVIDUAL MINI PIES

211601	1 24 COUNT	MELLO CRISP#00091(RICE CAKE-1.20OZ)		
211610	4 36CT	PETIT FOURS *SILVERLAKE* #12436		SILVERLAKE
211615	48 4.5 OZ	FRUIT PIE APPLE #48074170FOA		FRESHLEYS
211618	48 4.5 OZ	FRUIT PIE CHERRY #48074180FOA		FRESHLEYS
211625	48 4.5 OZ	FRUIT PIE LEMON #48074210FOA		FRESHLEYS

BROWNIES

211801	96 3OZ	BROWNIES FUDGE/NUT*IND*2X4#63250	OU	PLANTATION
--------	--------	----------------------------------	----	------------

22 EQUIPMENT & SUPPLIES

BAKING ACCESSORIES

220000	1 1 SET	WHISK ASSEMBLY #MP102880(SET OF 2)		ROBO COUPE
220001	12 10"	HEAVY ALUM PIE PLATE 10"*HEAVY*NATURAL#64510		JOHNSON-RO
220003	1 SHAKER	SHAKER/DREDGE ALUM#5063		LINCOLN
220005	1 16"X24"	ICING GRATE 16"X24"		
220006	1 1 SET	PASTRY TIP 26PC DECOR SET #STN982		
220010	1 1000 CT	WRAP-LEMON (YELLOW)#LEMONY		
220013	1 12"	PASTRY BAG 12" CANVAS/POLY #PBE3110		
220015	1 100 CT	PASTRY BAGS 21" 100CT*PLAST*#112794		DAYMARK
220017	1 18"	PASTRY BAG CANVAS 18" 906C		GENERIC
220020	1 21"	PASTRY BAG 24" (NYLON)		
220024	1 EACH	BRUSH FOR PASTRIES 2" #4037400		
220025	1 EACH	BRUSH FOR PASTRIES 3" #4039800		CARLISLE
220026	1 EACH	BRUSH FOR PASTRIES 3" #4037500		
220030	1 60 YRDS	CHEESE CLOTH 32X28		
220035	1 EACH	PASTRY TUBE (PLAIN TIP) #9134		
220036	1 16"	PIZZA SCREEN 16" ALUM. #18716		AMER.METAL
220037	1 1 EA.	PIZZA CUTTER		
220038	1 2.5"	PIZZA CUTTER WHEEL 2.5" ALM.HANDLE #APC2		A.M.S.C.
220039	1 2.75"	PIZZA CUTTER#S3A (393320)ALUM HDL 2.75"		DEXTER
220040	1 #113	LEAF TUBE #113		
220045	1 #4 TIP	PASTRY TUBE *STAR TIP**#4** #426		JOHNSON
220048	12 TIPS	PIPING KIT SMALL #PTS1893		
220049	12 TIPS	PIPING KIT LARGE #PTS1903		
220051	1 48X30X19	BRAIZERS 48X30X19 #80814-00260		
220052	1 8"	PIE MARKER SPIDER S.S.		
220056	12 CT	PAN-SHEET HALF SIZE ALUM.#5303		LINCOLN
220057	1 11X7	PAN-SIZZLE 11.5" #STN1209		
220059	1 1QT	MEASURING URN 1QT STAINLESS ALM 1		
220061	1 FULL	PAN-SHEET FULL 61826-36		BEACONWARE
220062	1 CUP	MEASURING CUP 1 PINT PLST.CLR.#50MCCW135		CAMBRO
220063	1 CUP	MEASURING CUP 4QT ALUM.		
220064	1 CUP	MEASURING CUP 4QT.PLST.CLEAR #400MCCW135		CAMBRO
220065	1 CUP	MEASURING CUP 1QT ALUM.#5261	N	LINCOLN
220066	1 CUP	MEASURING CUP 1QT.PLST.CLEAR #100MCCW135		CAMBRO
220067	1 SET OF 4	MEASURING CUP SET OF 4 S.S. #724	N	TABLECRAFT
220068	1 CUP	MEASURING CUP 2QT.PLST.CLEAR #200MCCW135		CAMBRO
220069	1 SET OF 4	MEASURING SPOONS S.S. SET OF 4 #721	N	TABLECRAFT
220070	1 SET	MEASURING SPOONS HVY.DUTY #722		TABLECRAFT
220073	1 ROLLER	ROLLING PIN 15" WHITE POLY#RP-15/395917		SAN JAMAR
220075	1 12X20"	LID PASTRY COVER CLR#RD1220CWH-135		CAMBRO
220077	4 13X1	PASTRY TRAY/PRISM TRD13P		



Item#	Pack Size	Description	Kosher	Brand
BAKING ACCESSORIES (Continued)				
220079	2 13X6	PASTRY PEDESTAL PDRD136P		
220081	4 15X6	PASTRY COV.DOME DRD156FK		
220083	4 15X1	PASTRY TRAY PRISM TRD15P		
220087	1 1 GAL	PASTRY JAR W/LID (1G-00)		
220089	1 1 GAL	PASTRY JAR W/CUT LID-1GCO		
220093	1 2 GAL	PASTRY JAR W/LID (2G-00)		
220095	1 2 GAL	PASTRY JAR W/CUT LID-2GCO		
220096	1 12X20	TRAY PASTRY CLEAR BOTTOM #DT1220CW-135		CAMBRO

Item#	Pack Size	Description	Kosher	Brand
DISHWASHER ACCESSORIES				
220100	1 BIN	CUTLERY BIN #1524-G		
220102	1 STANDARD	DOLLY-3 CASTER #3255		CONTINENTL
220103	1 EA	CUTLERY CYLINDER PLAST.#FLT-CYP		UPDATE INT
220104	1 19 X 19	RACK FULL SIZE OPEN 52680(19 X 19)		
220105	1 3 3/4"HIGH	RACK-PLATE STND GRAY #52672		VOLLRATH
220110	1 ONLY	RACK FULL SIZE COMP.#TR10FF 6"X6 3/8"		TRAYEX
220111	1 3.25"HIGH	RACK-OPEN END GRAY #52673		VOLLRATH
220112	1 FULL	RACK-FLATWARE GRAY #52671		VOLLRATH
220113	1 4 7/8"HIGH	RACK-PLATE X-HIGH GRAY #52695		VOLLRATH
220114	1 71/8X57/8	RACK-GLASS GRAY #52759 9COMP.		VOLLRATH
220115	1 ONLY	RACK SILVER P6200		
220116	1 91/16X31/2	RACK-XX-TALL PLUS GRAY #52776 25 COMP.		VOLLRATH
220117	1 41/4X21/2	RACK-16 CUP SHORT RACK GRAY #52674		VOLLRATH
220120	1 ONLY	RACK TUMBLER FULL P8023		
220123	1 19X19X4"	RACK DISHWASH FULL OPEN #TR-1		TRAEX
220125	1 ONLY	RACK COMPRTMT CUP P4923		
220128	1 ONLY	RACK BUN PAN #BNPANRKKD		
220130	1 7" DEEP	TOTE BOX GR.LT.7"DP.1537G/T1527		
220133	1 7" DEEP	TOTE BOX W/COMPARTMENT#1547B*7"DEEP		
220135	1 7"	TOTE BOX (BROWN) 7" #3351		RUBBERMAID
220138	1 5"	TOTE BOX 5" GREY		
220140	1 18X26X6	TOTE BOX CLR. RCP3308		

DISPENSERS/MACHINES/WARMERS

220295	1 GRATER	GRATER PROTEIN GRIP #EGU-6		UPDATE INT
--------	----------	----------------------------	--	------------

CUTLERY STRAINERS ETC

220245	1 1 EA	MALLOT MEAT TENDRIZR#3016 ALUM.		TABLECRAFT
220298	1 3"	KNIFE-PARING 3" WOOD HANDLE #25-3		DEXTER
220300	1 3"	KNIFE-PARING 3" #ZIV5601-3\#P94816		RUSSELL
220301	1 EGG SLCR	EGG SLICER ALUM #230		
220302	1 15"	SPOON-SERVING PERFORATED#46983		VOLLRATH
220303	1 15"	SPOON SERVING S.S. 15" (SOLID)#46981		VOLLRATH
220304	1 10"	KNIFE-CHEF 10" P94831 WHITE*WIDE*		RUSSEL
220305	1 10"	KNIFE-COOK'S 10" WOOD HANDLE #45-10	N	DEXTER
220306	1 12"	KNIFE SHARPENER-DIAMOND STEEL#DDS-12		
220307	1 ONLY	KNIFE SHARPENING STONE#41998 FINE&COARSE		FORSCHNER
220308	1 12"	KNIFE-SLICER 12"DUO EDGE #40D-12		DEXTER
220309	1 6" 1 EACH	KNIFE-BONING 6" NARROW #5614-6		
220310	1 14"	KNIFE SLICING 14" S.S.#40646		FORSCHNER
220311	1 1 DOZEN	FLATWARE-KNIFE STEAK*FLEETWOOD#B770KSHG		DELCO
220312	1 4X4X9	GRATER S.S. ALL PURPOSE#SG201 (SQUARE)		TABLECRAFT
220313	1 8" KNIFE	KNIFE CHEF 8" #RHCP94801B		
220314	1 3 OZ	GRAVY BOAT 3 OZ S.S.#30584100A\ 47573		VOLLRATH
220315	1 12"	WHIP-FRENCH NYLON HNDL 12" #47091		VOLLRATH
220316	1 EACH	KNIFE-SLICER 12" S140-12SCPCP		DEXTER R.
220317	1 EACH	KNIFE-BREAD OFFSET #S163-95CPCP		DEXTER
220318	1 SPOON	SPOON-BAR S.S. 11"(TO STIR)#501K		TABLECRAFT
220319	1 18"	KNIFE HOLDER MAGNETIC RACK *WOOD* #2918W		TABLECRAFT

Item#	Pack Size	Description	Kosher	Brand
220320	1 5QT	STRAINER-FOOD MILL 5 QT #1826		LAMAL
220321	1 3.5"	KNIFE PARING 3 1/2" #5111-3.5		MUNDIAL
220322	1 KNIFE	KNIFE SANTOKU W/GRANTON EDGE #5109-7GE		MUNDIAL
220323	1 3.5"	SPREADER S.S. FLAT BLADE W/PLS.HNDL#S170		DEXTER RUS
220324	1 KNIFE	KNIFE UTILITY 6" #5111-6		MUNDIAL
220325	12 24"	WHIP-FRENCH #47097 (24")		VOLLRATH
220327	1 36"	WHIP-FRENCH S.S. 36" #40681		CARLISLE
220330	1 16" WHIP	WHIP-FRENCH 16"		
220331	1 24"	WHIP-FRENCH 24" FWP24		
220332	1 12"	WHIP-PIANO 12" 47082		
220335	1 18"	WHIP-FRENCH 18" METAL HNDL PIANO#FWP18		
220349	1 18"	WHIP-PIANO 18" PWP18		
220350	1 14"WHIP	WHIP-PIANO 14" DPW-14		
220351	1 18"	WHIP-PIANO 18" DPW18		HALCO
220354	1 36" PADDLE	PADDLE S.S. MIXING 36" #3136		JOHNSON
220355	1 48" PADDLE	PADDLE S.S. MIXING 48" #3148		JOHNSON
220356	1 42"	PADDLE 42" WOODEN		
220358	1 10" FINE	STRAINER CHINA CAP 10" WEAR-EVER#4700		LINCOLN
220360	1 FINE 14"	STRAINER 14" DBL MESH MFSTN508		STANTON
220365	1 COUNT	STRAINER BAR S.S.#5209		TABLECRAFT
220370	1 FINE 10"	STRAINER-CHINA CAP FINE#1710 S.S.(4QT)		TABLECRAFT
220375	1 FINE 8"	STRAINER CHINA CAP #1708		
220377	1 STRAINER	STRAINER 10.25" DBL MESH W/WOOD HANDLE		
220380	1 12"	STRAINER 12" DBL MESH #1004357		
220385	1 11.75 HVY	STRAINER HEAVY MESH 11.75"(DBL MESH)1023		TABLECRAFT
220388	1 13 QT	COLANDER S.S. #713		TABLECRAFT
220389	1 EACH	COLANDER 16QT #4616		
220390	1 10"	SCALE-10" (100# CAP)#53708		HALCO
220392	1 12 1/2"	PEPPER MILL HL130PMM		
220395	1 COUNT	POTATO MASHER S.S. #4424		TABLECRAFT

LADLES & UTILITY TONGS

220400	1 1 OZ	LADLE 1 OZ (ONE PIECE)#46811		VOLLRATH
220402	1 1 OZ	LADLE 1 OZ #LOP-10 COOL TOUCH(ONE PIECE)		UPDATE INT
220405	1 2 OZ	LADLE 2 OZ S.S.#46812		VOLLRATH
220407	1 2OZ	LADLE 2 OZ #LOP-20 COOL TOUCH		UPDATE INT
220410	1 4 OZ	LADLE 4 OZ S.S.#46814		VOLLRATH
220415	1 12 OZ	LADLE 12 OZ S.S.#46912		VOLLRATH
220416	1 24 OZ	LADLE-24 OZ H.D #2724		HALCO
220420	1 3 OZ	LADLE 3 OZ LD-3		
220425	1 6 OZ	LADLE 6 OZ ONE PIECE #46816		VOLLRATH
220430	1 8 OZ	LADLE 8 OZ S.S.#46818		VOLLRATH
220440	1 12"/DOZ	SPOON-WOODEN JR3455		
220442	1000 CT	SPOON-WOODEN		
220460	1 9.5"	TONG UTILITY S.S.W/BLK KOOL TOUCH#4780920		VOLLRATH
220463	48 TONGS	TONGS PLASTIC SERVING 12"		
220466	1 12"	TONGS 12" S.S.#47112		VOLLRATH
220467	1 9.5"	TONG UTILITY H.D. 9.5" #47309		VOLLRATH
220470	1 12" TONG	TONG UTILITY S.S. 12" HVY/DUTY #47312		VOLLRATH
220473	1 16" TONG	TONG UTILITY S.S. 16" HVY/DUTY #47316		VOLLRATH

POTS PANS S.S.BAIN MARIE

220501	1 4 QT	BOWL-MIXING 4 QT S.S. #47934	N	VOLLRATH
220502	1 5 QT	BOWL-MIXING 5 QT HD S.S.#47935		VOLLRATH
220503	1 3/4 QT	BOWL-MIXING 3/4 QT H.D. S.S #5771		HALCO
220504	1 8 QT	BOWL-MIXING S.S. 8 QT #S777		HALCO
220505	1 1 1/2 QT	BOWL-MIXING 1.5 QT S.S.#VOL47932		VOLLRATH
220506	1 16 QT	BOWL-MIXING 16 QT S.S.#47946		VOLLRATH
220507	1 3 QT	BOWL-MIXING 3QT H.D. S.S.#47933		VOLLRATH
220508	1 13 QT	BOWL-MIXING 13 QT HD SS #47943		VOLLRATH

Item#	Pack Size	Description	Kosher	Brand
220510	1 60 QT	CARRIER PAN 60QT DARK BROWN #UPC400-131		CAMBRO
220511	1 23X14X14"	CHAFER PAN SET W/2.5" FULL PAN #99850		VOLLRATH
220512	1 9" PAN	PAN PIZZA 9" ALUM. #TP-9		AMER.METAL
220513	1 12" PAN	PAN PIZZA 12" ALUM. #TP-12		AMER.METAL
220515	1 10"	PAN-FRYING 10" NON STICK#N7010		MARATHON
220516	1 8"	PAN-FRYING 8" NON STICK #N7008		MARATHON
220518	1 14"	PAN-FRYING 14" NON STICK#N7014		LINCOLN
220520	1 10"	PAN SAUTE-FRY #7010 10" NAT FINISH ALUM		MARATHON
220521	1 8" SET	PAN 8"-4QT W/COVER #3803	N	LINCOLN
220523	1 12"	PAN-FRYING 12" MARATHON#N7012 NON-STICK		LINCOLN
220524	1 2.75 QT	PAN SAUCE ALUM.NAT/FINISH ARKADIA#7342		LINCOLN
220525	1 PAN	PAN SAUCE 14QT #7373	N	LINCOLN
220527	1 DOZ	PAN-SHEET HALF SIZE COOKIE ALUM#9303	N	LINCOLN
220528	1 10X2"	PAN-LAYER CAKE 10" ALUM.HVY W/LID #51016		LINCOLN
220529	1 PAN	PAN 9.5" NON-STICK#N3809		LINCOLN
220530	1 12"	PAN-FRYING 12" CERAMICGUARD #Z4012		LINCOLN
220531	1 PAN	PAN BAKING 9.75X13.75X2.25 #4412		LINCOLN
220532	1 17X25X2.2"	PAN BAKE&ROAST ALUM#5312 W/SIDE HANDLES		LINCOLN
220533	12 COUNT	PAN BUN SHEET#9002 17.75X25.75X1" ALUM.		LINCOLN
220534	1 PAN	PAN LOAF 9.25X5.25X2.75" #51008		LINCOLN
220535	1 7"	PAN-FRYING 7"ALUM LIN4007		LINCOLN
220536	1 12.5"	PAN-SAUTE' STAINLESS STEEL		
220538	1 FULL SIZE	PAN S/S 18X9.7X.60"DRAIN TRAY#20000		VOLLRATH
220540	1 DBL/PAN	PAN DBL/ROASTER W/STRAPS#1968360		
220541	2 COUNT	LID FLAT FITS GN 1/2 CLEAR #20CFC135		CAMBRO
220542	1 LID	LID-STOCK 32/40 QUART POT#7394		LINCOLN
220543	1 6.37X74"	CONTAINER-BLACK PAN SIXTH #64CW-110		CAMBRO
220544	1 9.3 QT	PAN-STEAM FULL SIZE 20X12.75X2.5" #90022		VOLLRATH
220545	1 6.38X6.94"	LID-PAN SIXTH *WHITE* #60SC-148		CAMBRO
220546	1 14/20/24QT	LID-STOCK POT 14/20/24QT #7392 H.D.		LINCOLN
220547	1 COUNT	LID-PAN S/S 1/2 SIZE SLOTTED #75220		VOLLRATH
220548	1 COUNT	LID-PAN S/S 1/3 SIZE FLAT SLOTTED #75230		VOLLRATH
220549	1 COUNT	LID-PAN S/S 1/4 SIZE SLOTTED #75240		VOLLRATH
220550	1 COUNT	LID-PAN S/S 1/6 SIZE SLOTTED #75260		VOLLRATH
220551	6 1.25 QT	POT B/M S/S 1.25QT RND#78710		VOLLRATH
220552	1 PAN	PAN FRYING 8" PANNA #4008 NATURAL		LINCOLN
220553	1 PAN	PAN FRYING 12" FUN SHAPED #4012-1		LINCOLN
220554	1 PAN	PAN FRYING 14" COOL HANDLE PANNA #4014-1		LINCOLN
220555	1 PAN	PAN 1/2 SIZE WHITE #26CF-148		CAMBRO
220556	1 4" DEEP	PAN-STEAM 1/3 4"DEEP#8134		
220557	1 2.5" DEEP	PAN-STEAM 1/6 2.5"DEEP S.S.#30622 1.2QT		VOLLRATH
220558	1 6" DEEP	PAN-STEAM FULL SIZE#1230062		
220559	1 6" DEEP	PAN-STEAM 1/2 SIZE#1230262		
220560	1 6" DEEP	PAN-STEAM 1/3 6" DEEP#8136		
220561	1 4" DEEP	PAN-STEAM 1/6 4" DEEP S.S.#30642 1.8QT		VOLLRATH
220562	1 4" DEEP	PAN-STEAM 1/9 4" DEEP #8194		HALCO
220565	1 4" DEEP	PAN-STEAM FULL SIZESP2004		
220566	1 1 1/2QT	PAN-SAUCE ALUM. 1/2QT #ALSP-1		
220567	1 EA	POT-STOCK 32QT #7308		LINCOLN
220569	1 EACH	POT-STOCK 40QT #7310		LINCOLN
220570	1 10 QUART	PAN-SAUCE ALUM.10 QT#7350 NAT.FINISH		LINCOLN
220571	1 20 QT	POT-STOCK 20 QT TRADITIONAL #60620		CARLISLE
220572	1 24 QT	POT-STOCK 24 QT #7306 H.D.		LINCOLN
220573	1 40 QT	POT-STOCK 40QT H.D. #4254		LINCOLN
220574	1 60 QT	POT STOCK 60QT #7315 MARATHON		LINCOLN
220575	1 5.5 QT	PAN-SAUCE ALUM.W/HANDL#7345 NATURAL5.5QT		LINCOLN
220576	1 60 QT LID	POT LID FOR 60QT STOCK POT#7396 MARATHON		LINCOLN
220577	6 2.5 QT RND	POT INSERT S/S 2.5QT RND#78154		VOLLRATH
220578	1 80 QT	BASKET-ALUM (STEAMER)#68293 FIT 80QT POT		VOLLRATH
220580	4 CT	FAJITA GRIDDLE IRON SKILLET #06108P		MR. BBQ

Item#	Pack Size	Description	Kosher	Brand
220584	1 24 QT	POT BRAZIER 18" HEAVY ALUM. #4098		LINCOLN
220585	1 8"	PAN CAKE 8" RND #CPH8X3 (3" DEEP)		ALLIED
220586	1 10"	PAN CAKE 10" RND #CPH10X3 (3" DEEP)		ALLIED
220587	1 12"	PAN CAKE 12" RND #CPH12X3 (3" DEEP)		ALLIED
220589	1 1 DOZ	PAN MUFFIN ALUM. *3.50Z*		
220590	3 FULL SIZE	CHAFER WIRE FRAME *FULL* #5775		JOHNSON

SPOODLES SPOONS SKIMMERS

220600	12 11 3/4"	BASTING SPOON SLTD.#61110		
220605	1 11"	BASTING SPOON SOLID #3711		
220610	1 11"	BASTING SPOON PRFTD.3711P		
220615	1 11"	BASTING SPN.SLTD.#3711SL		
220620	1 15"	BASTING SPN.SOLID JR3315		
220622	1 13" SPOON	SPOON PERFORATED S.S. #46962		VOLLRATH
220623	1 11" SPOON	SPOON SERVING SLOTTED S.S. 11" #46963		VOLLRATH
220625	1 13"	SPOON-SERVING SLOTTED 13" S.S.#46976		VOLLRATH
220626	1 15" SPOON	SPOON SLOTTED S.S. 15" #46985		VOLLRATH
220627	1 11" SPOON	SPOON SERVING S.S. 11" #46961(SOLID)		VOLLRATH
220628	1 13"	SPOON-SERVING 13" S.S.#46973(SOLID)		VOLLRATH
220630	1 17"	SKIMMER SQUARE MESH 5X5.75" S.S. #2675		TABLECRAFT
220635	1 EACH	SKIMMER 6" BLADE HVY.DUTY #46970		VOLLRATH
220640	12 4OZ.	SPOODLE PERFORATED #61170 S.S./BLACK		VOLLRATH
220645	12 4OZ.	SPOODLE SOLID S.S.#61172 BLACK HDL		VOLLRATH
220650	12 6OZ.	SPOODLE PERFORATED #61175 S.S./BLACK		VOLLRATH
220655	12 6OZ.	SPOODLE SOLID S.S.#61177 BLACK HANDLE		VOLLRATH
220660	12 8OZ.	SPOODLE SOLID S.S. BLK HNDL		VOLLRATH
220665	1 8OZ.	SPOODLE PERFORATED #61180 S.S./BLACK		VOLLRATH
220670	1 3 OZ	SPOODLE PERFORATED #61165 S.S./BLACK		VOLLRATH

SPATULAS & SCOOPS

220700	1 #16(20Z)	SCOOP S.S.#16 BLUE(20Z)#80-16 MICROBAN		HAMILTON
220701	1 #8(40Z)	SCOOP S.S.#8 GREY#47140 (4 OZ)		VOLLRATH
220703	24 ICE SCOOP	SCOOP-CAST ALUM. #46891 (12 OZ)		VOLLRATH
220704	1 #10 SCOOP	SCOOP S.S.#10 IVORY #47141		VOLLRATH
220705	1 #12(2.78Z)	SCOOP S.S.#12 GREEN(2.78OZ)#78-12		HAMILTON
220706	1 #12-2.67OZ	SCOOP S.S.#12 GREEN MICROBAN #80-12		HAMILTON
220707	1 #8	SCOOP S.S. GREY GRIP 4OZ#80-08 MICROBAN		HAMILTON
220709	1 #10	SCOOP S.S. IVORY GRIP 3 1/4OZ #80-10		HAMILTON
220711	1 #100	SCOOP S.S. SQZ.HANDLE 3/8 OZ #47161		VOLLRATH
220713	1 #60	SCOOP S.S. SQZ/HANDLE 9/16OZ #47159		VOLLRATH
220725	1 48OZ	SCOOP-CAST ALUM.#5283 (48 OZ)		LINCOLN
220730	1 #30	SCOOP S.S.#30 BLACK#47146 (10Z)		VOLLRATH
220731	1 #40(3/4OZ)	SCOOP S.S.#40 ORCHID(3/4OZ) DISHER#47147		VOLLRATH
220732	1 9"	SCOOP S.S. *ICE* 9" #512		TABLECRAFT
220735	1 32 OZ	SCOOP-CLEAR PLASTIC 32 OZ		CAMBRO
220737	1 SCOOP	SCOOP-CLEAR PLAST*64OZ*SCP64CW-135		CAMBRO
220739	1 #12	SCOOP S.S.#12 GREEN(2.67OZ)DISHER#47142		VOLLRATH
220740	1 3 OZ	SCOOP ICE CREAM DIPPER 3OZ#AD-12/476308		UPDATE INT
220742	1 COUNT	SCOOP CADDY *BLUE* #SI-2000		SAN JAMAR
220745	1 ONLY	SPATULA/SCRAPER PLST.10" WHITE/RED#52010 N		VOLLRATH
220746	1 13.5"	SPATULA WHITE/RED 13.5" #52023		VOLLRATH
220747	1 13.5"	SPATULA 13.5" SOFT SPOON*#513-0505		TRAEX
220748	1 13.5"	SPATULA HIGH HEAT PLASTIC 13.5"		
220750	1 COUNT	SPATULA 20" #LS8698 LNG HANDLE WOODEN		DEXTER RUS
220755	1 6X3"	SPATULA HAMBURGER#S286-6CP PLST HNDL S.S		DEXTER RUS
220760	1 4.5"	SPATULA-PIE SERVER W/PLAST HANDLE#S174CP		DEXTER
220765	1 ONLY	SPATULA 8 X 3 #W5683		
220780	1 ONLY	SPATULA-CAKE & PIE SERVER #UTN-PIEKN		TUCKER
220781	1 11"	SPATULA/SERVER PASTRY S.S.#46936/379673		VOLLRATH
220786	1 16"	SPATULA SPOON STIR *16"* #416-0505		TRAEX



TABLE ACCESSORIES

220810	2 DOZEN	SHAKER GLASS S&P *EIFFEL TOWER*		
220820	1 DOZEN	SIGN-RESERVED *PLST/TEN* #4135		TRAEX
220846	4 3 16OZ	CONDIMENT CAROUSELS8600W		
220848	6 SERVER	SERVER-TWO WAY S.S.#47641		
220850	1 40 OZ	DECANTER COFFEE SCREW TOP WHITE #444		TABLECRAFT
220853	1 1 LTR	DECANTER COFFEE 1LTR (WHITE) #NG101		SERV IDEA
220854	12 14 OZ	GLASS-MAPLE SRP DIS #2214FLAT		
220855	1 1 DZ	FLOWER VASE HALL 631 1/2		

MISCELLANEOUS

220904	1 EACH	MANDOLIN S.S. #200441		JACCARD
220905	1 12"	ADAPTOR BAR SUPERBAR II #75012 S.S.		VOLLRATH
220908	1 SIFTER	PASTRY BLENDER-SIFTER S.S.#PB10/482763		ALLIED
220910	1 EACH	BLENDER HAND 16" SHAFT S.S.#WSB60-3		WARING
220913	1 PC	GRIDDLE SCRAPER 4" #S294CP		DEXTER
220915	1 TUB	SALAD SPINNER PLST*5GAL*#90005 CHEFMASTR		MR. BBQ
220919	1 8X3"	SPATULA PERFTED PANCAKE 8X3 #PS8698PCP		RUSSELL H.
220922	12 COUNT	BUTANE FUEL CASSETTE #BU6		
220923	12 8 OZ	BUTANE FUEL CANISTER #40062		MR. BBQ
220925	1 BURNER	BUTANE BURNER STOVE PORTABLE#90004		MR.BBQ
220930	1 MACHINE	MACHINE/VAC#550 FOOD SAVER		FOODSAVER
220932	2 MACHINE	MACHINE/II KIT-WHITE #00-0312-02 F/SEALR		FOODSAVER
220934	1 13X13BLADE	CHOPPER BLADES ONLY 1/4"SMALL #536-1		NEMCO
220935	1 MACHINE	CHOPPER/DICER MACHINE 3/8" CUT #56500-2		NEMCO
220936	1 KIT(1.25")	CHOPPER BLADE ASSEMBLY 1/4" CUT #56424-1		NEMCO
220937	1 KIT(1/2")	CHOPPER BLADE ASSEMBLY 1/2" CUT#56424-3		NEMCO
220938	1 KIT(1")	CHOPPER BLADE ASSEMBLY 1" CUT#56424-4		NEMCO
220939	1 SET	CHOPPER BLADES ONLY KIT 3/8" #536-2		NEMCO
220940	1 6/FS	BAGS INSULATED TOP FLAP#ITG-IFC-1R		E&A
220942	1 6/HALF SZ	BAG INSULATED TOP FLAP #ITG-IFC-2R		E&A
220946	1 3X5X7/8"	MATS FLOOR RED#AKR56701 BEVELED H.D.		COMFORT ZN
220947	1 3X5.5	MATS FLOOR BLACK GENERAL PRPSE.#755-100		TEKNOR
220948	1 39"X58.5"	MATS FLOOR BLACK #435-001 TEK-TOUGH		TEKNOR
220949	1 39"X58.5"	MATS FLOOR BLACK #183-210 SAN-EZE		TEKNOR
220950	1 1 KIT	FIRST AID KIT LARGE		
220952	1 HEAVY	UTILITY CART#BC340KD480 W/3 SHELVES*GRAY		CAMBRO
220953	1 18X24X.5"	CUTTING BOARD PLST. WHITE #CB182412WH		SAN JAMAR
220954	1 SET	CUTTING BOARD KATCHALL #CB1824KC		SAN JAMAR
220955	6 CT (SET)	BRUSHES CUTTING BOARD #4134200 COLOR SET		CARLISLE
220957	1 12"	SCREEN-PIZZA		
220958	1 16"X18"	PIZZA PADDLE W/HANDLE 54"WOODEN		GENERIC
220959	12 3X6.5"	HANDLE HOLDER MITTS *TAN* #804BG		BEST VALUE
220960	1 24"	CHECK HOLDER 24" #53240		
220961	1 PAIR	GLOVES OVEN MITTS *TERRY* 24" #824TM		BEST-VALUE
220962	12 PAIR	GLOVES OVEN MITTS 16" #CLOMS26SL		ARDEN
220963	1 18"	GLOVE OVEN MITT GRIP BLK#UCMX18BK		SAN JAMAR
220964	12 PAIR	GLOVES OVEN MITTS 15"*PYROTX#CL2PX25BETF		ARDEN
220965	1 2.75"	SCRAPER-CUTTER PIZZA/DOUGH#P3APCP S.S.		DEXTER
220966	1 13.5"	SCRAPER-PLATE RUBBER HI-HEAT 13.5"		RUBBERMAID
220967	1 10"	SCRAPER-PLATE RUBBER 10"RS-10		
220968	1 15"	GLOVES OVEN MITT GRIP 15" #UCMX15BX		SAN JAMAR
220970	1 3X10	CARPET RUNNER 3X10 (GREY)#0434-326		
220974	1 THERM.	THERMOMETER FREEZER #5925		TAYLOR
220975	1 THERM	THERMOMETER-POCKET DIAL#3621N		TAYLOR
220976	1 2" THERM.	THERMOMETER OVEN 2" DIAL #THOV-20		UPDATE INT
220977	1 DIAL THERM	THERMOMETER REF/FREEZER#5924		TAYLOR
220978	1 1 EA	LIGHTER-GAS MATCH		
220979	1 THERM	THERMOMETER-INFRARED COMBO #9305		TAYLOR

220980	1 PKCT.THERM	THERMOMETER DIGITAL WATER PRF.#9842 PKCT		TAYLOR
220981	1 2500 CT	MATCH BOOKS		PENLEY
220983	1 EA	MEAT TENDERIZER 48 BLADE#90010		CHEF-MASTR
220986	1 OPENER	OYSTER KING *OPENER* #1853		
220988	1 BLADE	OYSTER *BLADE* F/OPENER #5382		
220990	1 RACK	PRODUCE RACK W/CRADLE		
220992	1 3"	SHEARS KITCHEN 3" #45896		FORSCHNER

GRILLS & GRILL EQUIPMENT

221010	6 64 OZ	CHARCOAL LIGHTER FLUID #71178		KINGFORD
221020	1 8#	LAVA ROCKS #FRK1331104		
221025	2 20 LB	CHARCOAL BRIQUETS#71722		KINGSFORD
221035	100 BOX	LAVA CHAR-ROCKS		
221045	1 2.2 LB	WOOD CHIPS *APPLE FLAVORED*		

JANITORIAL CHAIRS FLY SYSTEMS

221403	1 CHAIR	HIGH CHAIR WALNUT #66 UNASSEMBLED		TABLECRAFT
221408	1 16X8.5X5.5	FLY TRAP SYSTEM *SMALL* MACHINE #95363		VECTOR
221410	1 21X6.6X12"	FLY TRAP SYSTEM MACHINE#4193567* LARGE*		COBRA-SCJ
221412	1 COUNT	FLY TRAP SYSTEM BULBS*SMALL#95364		VECTOR
221414	2 COUNT	FLY TRAP SYSTEM* LARGE* BULBS#4193575		VECTOR

PLUMBING

221705	1 UNIT	SPRAY PRE-RINSE UNIT #KN53-1000-BR		DORMONI
--------	--------	------------------------------------	--	---------

OFFICE & WAREHOUSE MISC

229005	100 31 SHEETS	BOOKS-DRIVER'S VHCL/INSP		
229019	30 2 FT BULBS	LIGHT BULBS-DOUBLE PIN F20T12/CW		PHILIPS
229020	1 PART	FORKLIFT PARTS		
229021	30 4 FT BULB	LIGHT BULBS-DOUBLE PIN#F34T12/CW/RS/EW		PHILIPS
229022	15 8 FT BULB	LIGHT BULBS-CARTRIDGE-PLUG		PHILIPS
229023	15 8 FT BULB	LIGHT BULBS 1-PIN #F96T12/CW/EW/ALTO		
229024	15 8 FT BULB	LIGHT BULBS-SINGLE PIN		PHILIPS
229025	12 BULBS	LIGHT BULBS-U SHAPE DOUBLE PIN		G.E.
229026	48 COUNT	LIGHT BULBS-REGULAR 60 WATT		
229027	48 1 COUNT	LIGHT BULBS-REGULAR 100WT.		PHILIPS
229028	48 75 WT	LIGHT BULBS-REGULAR 75 WT		PHILIPS
229029	24 75 WATT	LIGHT BULBS INDOOR FLOOD LIGHT		PHILIPS
229030	4 18"	ROLLS STRETCHWRAP #GH300 (80 GAUGE 1500')		
229032	4 16"	STRETCHWRAP *MAXPL* (65 GAUGE 1500')		EMBASSY'S
229050	1 HANDTRUCK	HAND TRUCK ALUM.COMPLETE		
229053	1 HANDTRUCK	HAND TRUCK WAREHOUSE		
229055	1 HANDTRUCK	HAND TRUCK STEEL CONVERTIBLE		

23 TABLEWARE GLASS APPAREL
GLASSWARE-LIBBY

230001	1 6 DZ. 12 OZ	GLASS-LBY SODA #1453HT		LIBBY
230002	1 2 DOZ. 12OZ	GLASS-LBY SODA/SHAKE#5110 (12OZ)		LIBBEY
230003	1 2 DOZ	GLASS-LBY BEER #8567SR7		BRISTOL VL
230004	6 DOZEN(6OZ)	GLASS-LBY SPLIT 6 OZ#151 HEAVY BASE		HEAVY BASE
230005	1 1 DZ/14 OZ	GLASS-LBY CAFE MUG #5286		LIBBY
230006	1 4DZ/7.75OZ	GLASS-LBY OLD FASHION#23286 (7.75OZ)		NOB HILL
230007	1 3 DZ.8.5 OZ	GLASS-LBY ROCKS 8.5 OZ #916CD		IMPRESSION
230008	2 DOZEN	GLASS-LBY COOLER 16 OZ #15256 CLASSIC		GIBRALTER
230009	1 1 DZ 9OZ	GLASS-LBY MARGARITA COUPETTE#8429		LIBBEY
230010	3 DOZ (10OZ)	GLASS-LBY BEV 10 OZ DURATUFF#15237		GIBALTAR
230011	1 3DZ/20 OZ	GLASS-LBY ENGLISH PUB 20OZ #14801HT		LIBBY
230012	1 3DZ/12 OZ	GLASS-LBY BEV. 12 OZ #15436		EVEREST
230013	1 3 DZ(10OZ)	GLASS-LBY HI-BALL#3737		LIBBY

Item#	Pack Size	Description	Kosher	Brand
230014	1 3 DZ(9 OZ)	GLASS-LBY RED WINE#8471 (9 OZ)		CITATION
230016	1 3DZ 10OZ	GLASS-LBY ROCKS 8447		CITATION
230017	1 1DOZ(12OZ)	GLASS-LBY MARGARITA#3619JS CACTUS(12OZ)		LIBBEY
230018	1 3DZ 6.5OZ	GLASS-LBY COCKTAIL #8876		GEORGIAN
230019	1 6DOZ(3 OZ)	GLASS-DECANTER(CARAFE)3OZ COCKTAIL#718		LIBBEY
230020	1 2DZ(11OZ)	GLASS-LBY WHITE WINE#8472 (11 OZ)		CITATION
230021	12 HALF LITER	GLASS-LBY WINE DECANTER#789 (1/2 LITER)		LIBBEY
230023	1 4DZ/8 OZ	GLASS-LBY HI BALL HVY BASE #132		HVY BASE
230024	1 3DZ/12 OZ	GLASS-LBY BEV. 12 OZ/#29411K-HT		GOLD CASCA
230026	12 16 OZ	GLASS-LBY MARGARITA #3620JS CACTUS 16OZ		LIBBEY
230027	2 DOZ(13.5OZ)	GLASS-LBY WINE RED#3014 (13.5OZ)PERCEPT		PERCEPTION
230028	1 3DOZ 7 5/8	GLASS-LBY PLATE SALAD 7 5/8" #15506	N	HARMONY
230030	1 3DZ 8"	GLASS-LBY PLATE SALAD/SOUP 8" #15507*HAR		HARMONY
230032	1 3DZ(7.6OZ)	GLASS-LBY PLATE SALAD/DESRT 7.6"#15530		SUNRAY
230033	1 2DZ 8.5OZ	GLASS-LBY IRISH COF.5295		LIBBY
230034	6 10 1/2 "	GLASS-LBY SRV/BOWL 15516		BOUQUET
230036	1 3DZ11.25OZ	GLASS-LBY BEVERAGE #2359		LEXINGTON
230037	1 3 DZ 2 OZ	GLASS-LBY CORDIAL #3826		CATALINA
230040	1 1 DZ5.75OZ	GLASS-LBY FLUTE #8795		NAPA CNTRY
230041	1 1DZ5 1/2OZ	GLASS-LBY BRANDY #3702		LIBBY
230042	1 2 DZ 9 OZ	GLASS-LBY BRANDY #3704		LIBBY
230046	1 3 DZ 6"	GLASS-LBY BUD VASE 97040		WINCHESTER

GLASSWARE - LIBBY

230102	1 DOZ (10OZ)	GLASS-LBY WINE SALUD GRANDE 10OZ#8480		LIBBEY
230103	1 6DZ 12 1/2	GLASS-LBY ICE TEA 47441K		MALIBU
230115	1 1 DZ 22OZ	GLASS-LBY MUG FRKFR5001		SUPER MUG
230142	1 3DZ 9OZ	GLASS-LBY HI BALL 15236		GIBALTAR
230143	1 3 DZ 7 OZ	GLASS-LBY HI BALL 15451		WHCHSTER
230144	1 3DZ 12.5OZ	GLASS-LBY HI BALL 15458		WHCHSTER
230146	1 3DZ/3 OZ	GLASS-LBY JIGGER 3 OZ #2303		LEXINGTON
230148	1 2 DZ1.5OZ	GLASS-LBY SHAKER #70022		WINCHESTER
230150	1 2DZ 6.5 OZ	GLASS-LBY TULIP SUNDAE #5115		LIBBEY
230151	1 2DZ-5.25OZ	GLASS-LBY SUNDAE 5 1/4OZ#5314		LIBBY
230155	1 2DZ 17OZ	GLASS-LBY SUPREME #5118		LIBBY
230156	1 DOZEN	GLASS-LBY SPRME LNR RN96987		LIBBY
230160	1 4DOZ-4.5OZ	GLASS-LBY SHERBET 5103 (4.5OZ)		LIBBY
230163	1 1DZ-9.25OZ	GLASS-LBY MARTINI 9.25OZ #3779		EMBASSY
230165	1 2 DOZ	GLASS-LBY MIXING 16OZ #5139		LIBBEY
230170	1 2 DZ 9"	GLASS-LBY SPLIT 5317		LIBBY
230173	1 2 DZ 14OZ	GLASS-LBY BEER TALL#3823 PILSNER		LIBBEY
230175	1 1DZ 1LTR	GLASS-LBY PITCHER 5263		LIBBY
230177	1 3DOZ/4.5OZ	GLASS-LBY ROCKS #152484.5 OZ		LIBBY
230178	1 3DZ / 8 OZ	GLASS-LBY ROCKS#15660 STACKABLE		GIBALTAR
230180	1 3DZ/	GLASS-LBY ROCKS#8047		GEORGIAN
230181	4 DOZ/(2 OZ)	GLASS-LBY WHISKEY FLUTED#5126*2 OZ*SHOT		LIBBY
230182	6 DOZ/ 1OZ	GLASS-LBY WHISKEY#5122*1OZ*SHOT		LIBBEY
230183	12 1/2 LTR	GLASS-LBY WINE DECN9700		LIBBY
230185	1 1 DOZ	GLASS-LBY TALL WINE 12.5oz#8412		CITATION
230187	1 2 DOZ(8OZ)	GLASS-LBY WINE 8OZ #3065 PERCEPTION		PERCEPTION
230188	1 3DZ-10.5OZ	GLASS-LBY WINE(10.5 OZ)#3757 EMBASSY		EMBASSY
230190	1 4 DOZ	GLASS-LBY ZOMBIE#96/11680(12OZ)FROSTED		LIBBY

COFF/DISPENSERS/MACHINES

230200	1 UNIT	DISPENSER WIRE *GLOVES*		
230201	1	DISP.MACH.HARD ROLL TOWEL		
230202	1 DISP	DISPENSER C-FOLD *SMOKE/PLASTIC*		
230203	6 DISP.MACH.	DISP.MACH.LIQ.HAND SOAP #4178		PALMOLIVE
230204	1 PUMP	DISPENSER *FOR HEINZ JUGS*		HEINZ
230205	1 DISP	DISP.MACHINE VOL PAK #51000		HEINZ

Item#	Pack Size	Description	Kosher	Brand
230206	1 UNIT	DISPENSER BATHROOM LIQ.SOAP		EMBASSY'S
230207	1 11X13.5X12	DISPENSER#20009 CENTER PULL TOWEL		CASCADES
230208	1 VALVE	DISP.VALVE VOL PAK		HEINZ
230209	1 PIECE	DISPENSER STAINLESS STL#07125 FOR DS		HEINZ
230210	6 DISPENSER	DISPENSER 6" TABLE NAPKINS #2565		CASCADES
230211	1 4.75 GAL	DISPENSER BEV INSUL.BRWN#500LCD-131		CAMBRO
230212	1	HOT CHOC.MACHINE		
230214	12 24OZ DISP.	DISPENSER WIDE MOUTH CLR/PLST/SQZ#12463C		TABLECRAFT
230215	1 DISP.	DISPENSER MILER FILM 24"		
230216	1 DISP.	DISPENSER NAPKIN COUNTERTOP #WZ1GR		WISCONSIN
230217	1 DOZEN	DISPENSER MAPLE SYRUP 10OZ #P10		TABLECRAFT
230218	3 COUNT	DISP.MACHINE SOAP *GO-JO PROVON #3AU31		
230219	1 DISPENSER	DISP.MACH.TOOTHPKS.JR85031		
230220	1 STAND	DISPENSER RACK POTATO CHIP COUNTER TOP		WISE
230221	4 PK	DISPSR TOILET TISSUE #58050 *SINGLE*		JAMES RIV
230222	1 ONLY	DISPENSER FOR GATORADE 5 GAL		
230223	4 PK	DISPSR TOILET TISS#58250*ROLLSAVR VISTA		
230224	1 14"	SHAFT CAN OPENER NO. 1 (#368686)		EDLUND
230225	1 3 GALLON	DISPENSER ICED TEA #953 *PLST* BLK&WHT		TABLECRAFT
230226	1 ONLY	WAFFLE MACHINE*USED*GIDEC		
230227	1 CAN OPENER	CAN OPENER HAND HELD #E5627	N	TABLECRAFT
230229	1 EACH	CAN OPENER NO. 2 (#12100) LIGHT		EDLUND
230230	1 EACH	CAN PUNCH/BOTTLE OPENER KING SIZE #50		EDLUND
230232	1 PC	OPENER DRUM GREEN PAIL #250132		TOLCO
230234	1 COUNT	OPENER FOR PAIL *EASY* ALUM.#15		TABLECRAFT
230240	1 1 PEELER	POTATO PEELER 536BKDCC		
230242	1 PEELER	PEELER TEMPERED STEEL #44	N	TABLECRAFT
230250	1 3 LITER	AIRPOT COFFEE*3 LITER*S.S.#KPW9104		REGAL WARE
230252	1 74 OZ	AIRPOT COFFEE*METAL BODY*#7759		WELLS
230263	12 20 OZ	COFFEE DCNTR.SWIRL#52162		
230264	12 42 OZ	COFFEE DCNTR.SWIRL#52160		
230266	12 10 OZ.	COFFEE DCNTR.#52150		
230267	1 DCNTR.	COFFEE DCNTR.GLASS*REG*#306		ROYAL TRS.
230268	1 DCNTR.	COFFEE DCNTR.GLASS*DCF*#106		ROYAL TRS.
230272	1 EA (30CUP)	COFFEE MACHINE PERCULATOR#58230R (30CUP)		REGALWARE
230275	1 EA(101CUP)	COFFEE MACHINE PERCULATOR #58001R 101CUP		REGALWARE
230280	1 3 BURNER	COFFEE MACHINE POUROVER BREWER#VPS BLK		BUNNOMATIC
230284	1 3 BURNER	COFFEE MACHINE POUROVER BREWER#VP17-3 BK		BUNNOMATIC
230286	1 2 BURNER	COFFEE MACHINE DUAL BURNER #27900.0001		BUNNOMATIC
230288	1 1.5 GAL	COFFEE SOFT HEAT SERVER #278550.0001		BUNNOMATIC
230290	1 1 SH SERV	COFFEE POSITION STAND #27825.0000		BUNNOMATIC
230292	1	COFFEE MACHINE SERVICE/INSTALLATION		BUNNOMATIC
230294	1 XP	COFFEE MACHINE *ESPRESSO & CAPPUCCINO*		MODEL XP
230295	1 STAND	STAND *FOR PITTED HAM*		

GLASSWARE-CARDINAL

230301	1 1DZ 16.75z	GLASS-BEV. BENGAL #5612929		BENGAL
230302	1 1DZ 12oz	GLASS-BEV. BENGAL #56128		BENGAL
230303	1 1DZ 5.5oz	GLASS-BEV. BENGAL #8056126		
230305	1 1DZ 9OZ	GLASS-BEV. BENGAL #54803		BENGAL
230307	1 4DZ.8OZ	GLASS-WINE ARTIC #03881		ARTIC
230309	1 4DZ.5.5OZ	GLASS-WINE ARTIC #04772		ARTIC
230311	1 2 DZ.3.75	GLASS-SHERRY ARTIC #50602		ARTIC
230313	1 2 DZ.1.5OZ	GLASS-CORDIAL ARTIC#50603		ARTIC
230315	1 4DZ.6.5OZ	GLASS-CHAMPANGE A.8004483		
230317	4 5 1/2 OZ	GLASS FLUTE PET. 8009557		
230320	1 4DZ.12.5OZ	GLASS-BEVERAGE A.8004103		
230321	1 3DZ/8 OZ	CHINA-MUG DELMONICO#R4530000560		ONEIDA
230322	1 3 DZ/6 OZ	GLASS-HI BALL 6 OZ #8020871		EXCALIBUR
230324	1 4DZ.8.75OZ	GLASS-HI BALL ART.8003725		



GLASSWARE-CARDINAL (Continued)-----

230325	1 2DZ 16 OZ	GLASS ICED TEA 8013799		
230326	1 4DZ 6OZ	GLASS-JUICE ART.8012708(53664 NEW#)		
230328	1 4DZ.10.5OZ	GLASS-OLD FASH. ARTIC #57282		
230329	1 4 DZ 9 OZ	GLASS-HI BALL #8003022		
230330	1 4DZ.8.5OZ	GLASS-OLD FASH.A.8007007		
230332	1 2 DZ.6.25	GLASS-OLD FASH.A.8010397		
230333	24 2DZ 12 OZ	GLASS-WINE TALL #61912	CRYSTAL D'	
230334	1 3 DZ 5 1/2	GLASS PETALE WINE 8009524		
230335	1 4DZ 8 3/4	GLASS PETALE HIBL 8009169		
230337	1 2DZ.13OZ	GLASS-SUP.CVL.G.V.#06934		
230339	1 2DZ.	GLASS-SUP. SAV.G.V. #06942		
230341	1 2DZ.13OZ	GLASS-SUP.BLN.G.V.06959		
230348	1 4DZ/5.5 OZ	GLASS-GOBLET STACKING #8075187	AMELIA	
230349	1 6DZ.8 1/2	GLASS-WINE TEMP #11936		
230350	1 3DZ.11.5OZ	GLASS-GOBLET ARC.#07395		
230352	1 4DZ.8.5OZ	GLASS WINE ARC. #10639		
230354	1 4DZ.6.5OZ	GLASS-WINE ARC.8010647		
230356	1 6DZ.5.5OZ	GLASS-CHAMP.ARC.8011941		
230358	1 6DZ.4OZ	GLASS-CHAMPAGNE ARC #3011945		
230361	1 2DZ/8.5 OZ	GLASS WINE CABERNET SIG.8.5 OZ #53089	LUMINARC	
230362	1 2 DZ 12 OZ	GLASS-WINE SAVOIE SIG.12OZ #53078	LUMINARC	
230364	1 2DZ 5.75OZ	GLASS-FLUTE SIG. #53147	SIGNATURE	
230365	1 7.5OZ 10OZ	GLASS-MARTINI COCKTAIL#09232	CARDINAL	
230367	1 1 DZ/10 OZ	GLASS-COCKTAIL EXCAL.#79320	EXCALIBUR	
230369	1 2DZ.13.75Z	GLASS-BRANDY SIGNATURE #62737		
230370	1 2DZ.16OZ	GLASS-COOLER SG.3062482		
230376	1 3DZ.10.5OZ	GLASS-GOBLET ELG. #50143		
230378	1 4DZ.8.25OZ	GLASS-WINE ELG. #37405		
230380	1 4DZ.6OZ	GLASS-WINE ELG.#37413		
230382	1 4DZ.5OZ	GLASS-WINE ELG.3037249		
230384	1 4DZ.4OZ	GLASS-WINE ELG. #37439		
230386	1 4DZ.2OZ	GLASS-CORDIAL ELG.#37264		
230391	1 4DZ.5.25OZ	GLASS-JUICE ISLD.3040367		
230392	1 4 DZ/10 OZ	GLASS-HI-BALL ISL. 10 OZ#3040342	LUMINARC	
230393	1 4DZ.2.25OZ	GLASS-CORDIAL ISLAND #01005		
230396	1 3DZ/8OZ	GLASS-OLD FASH.ARIST.#37159	CARDINAL	
230397	1 4DZ/11 OZ	GLASS-HI BALL ISLAND #40334	ISL. SHAM	
230398	2 DOZ	GLASS-ANCHOR POCO 10.5 OZ 2081M	ANCHOR	

GLASS-----

230400	6 DOZ (10Z)	GLASS-WHISKEY SHOT 10Z #3668U	ANCHOR	
230402	1 3 DZ 10 OZ	GLASS-GRAND PILSNER 10 OZ#21055	CARDINAL	
230403	12 14 OZ	GLASS-PLSNR CLASS #16471		
230404	1 2DZ.10OZ	GLASS-IRISH COFFEE #53403CAPPUCCINO		
230405	1 2 DZ/10 OZ	GLASS-IRISH COFFEE MUG #11874	CARDINAL	
230407	3 DOZ(9OZ)	GLASS-HI BALL NEW ORLEANS#7729U (9OZ)	ANCHOR	
230414	1 2DZ/11.5oz	GLASS-MILK SHAKE #5310	LIBBY	
230416	1 2 DZ/14 OZ	GLASS-GOBLET EXCAL.#047577-04757	EXCALIBUR	
230420	1 16 OZ	GLASS-OIL & VINEGAR BOT.SQR. JAE2072		
230422	1 3 DOZ/11OZ	GLASS-GOBLET EXCAL. #71076	ARCOROC	
230423	1 2DZ/12 OZ	GLASS-WINE GRAND SAVOIE #71080	EXCALIBUR	
230426	1 2DZ.5OZ	GLASS-BEV. TUMBLER GRANITE #43280	GRANITE	
230431	1 3DZ/16 OZ	GLASS-BEV. GRANITE#43281	GRANITE	
230435	1 3 DZ/9 OZ	GLASS ROCKS GRANITE #44032	GRANITE	
230437	16 13 OZ	GLASS-DESSERT VERCOR #3045134	CARDINAL	
230439	1 4DZ/10.5	GLASS-TUMBLER 10.5 OZ #8029879	GRANITE	
230440	1 4DZ/10.5OZ	GLASS-WINE GOBLET 10.5 OZ #8002310	ELISA	
230470	1 4DZ/10.5oz	GLASS-GOBLET STACKING #8076126	AMELIA	

230472	1 3DZ.9"	GLASS PLATE FLEUR #07510		FLEUR
230474	1 3DZ.8"	GLASS-PLATE FLR SALAD/SOUP 8007684		
230475	1 4 DZ 5 3/4	GLASS-PLATE FLR.8008781		
230476	1 3 DZ 7 1/2	GLASS PLATE FLEUR 8009423		
230477	1 3DZ/6 3/8	GLASS-BOWL FLUER 6 3/8 #8058917		FLUER
230479	1 1DZ 7"	GLASS-BOWL ARC. #00531		
230480	1 1DZ.9"	GLASS-BOWL ARC. #00515		
230481	1 3 DZ/ 4"	GLASS-BOWL ARCADE 4"#8049698		
230482	1 2DZ.8"	GLASS-BOWL ARC.8000523		
230484	1 2DZ.7"	GLASS-BOWL ARC. #00531		
230486	1 3DZ.6"	GLASS-BOWL ARC.#00549		
230490	1 4 DZ	GLASS-CUP SAUCER 8008120		
230492	1 1 DOZ/10OZ	GLASS-BEER MUG STEIN#5019 paneled LIBBEY		LIBBEY
230495	1 2 DZ/7 OZ	GLASS-DESSERT SUNDAE#58010		PALMIER
230496	1 4 DZ	GLASS SHERBERT #8055128		
230497	1 2DZ.14OZ	GLASS-DESERT SUN.3057970		

FLATWARE-DELCO & ONEIDA-----

230501	1 6 DOZ.	TEA SPOON MARLIN-T		MARLIN-T
230504	1 DOZ	FLATWARE-ICED TEA SPOON MARLIN-T		MARLIN-T
230505	1 6 DOZ	FLATWARE-DINNER FORK MARLIN-T		MARLIN-T
230506	1 DOZ	FLATWARE-OYSTER FORK MARLIN-T		MARLIN-T
230508	1 1 DOZ	FLATWARE-FORK EURO.#T982FEUF		TORINO
230509	1 1 DOZ	FLATWARE-FORK SALAD #T982FSLF		TORINO
230510	1 1 DOZ	FLATWARE-KNIFE DESSERT #T982KDEF		TORINO
230511	1 1 DOZ	FLATWARE-BOUL.SPOON #T982SDEF		TORINO
230512	1 1 DOZ	FLATWARE-TEASPOON #T982STSDF		TORINO
230516	18 3 DOZ	FLATWARE-TEA SPOON DOMINION#B421STSDF		DOMINION
230517	25 2 DOZ	FLATWARE-SOUP SPOON DOMINION#B421SPLG		DOMINION
230518	25 2 DOZ	FLATWARE-BOUL. SPOON DOMINION#B421SBLG		DOMINION
230519	25 2 DOZ	FLATWARE-ICED TEA SPOON DOM#B421SITG		DOMINION
230520	18 3 DOZ	FLATWARE-DINNER FORK DOMINION#B421FPLF		DOMINION
230521	18 3 DOZ	FLATWARE-SALAD FORK DOMINION#B421FSLF		DOMINION
230522	18 3 DOZ	FLATWARE-OYSTER FORK DOMINION#B421FOYF		DOMINION
230523	8 3 DOZ	FLATWARE-DINNER KNIFE DOMINION#B421KGWF		DOMINION
230531	25 2 DOZ	FLATWARE-TEA SPOON MELINDA#B072STSG		MELINDA
230532	25 2 DOZ	FLATWARE-SOUP SPOON MELINDA#B072SPLG		MELINDA
230535	18 3 DOZ	FLATWARE-DINNER FORK MELINDA#B072FPLF		MELINDA
230536	25 2 DOZ	FLATWARE-SALAD FORK MELINDA#B072FSLG		MELINDA
230537	25 2 DOZ	FLATWARE-OYSTER FORK MELINDA#B072FOYF		MELINDA
230538	8 3 DOZ	FLATWARE-DINNER KNIFE MELINDA#B072KPVF		MELINDA
230539	25 2 DOZ	FLATWARE-ESPRESSO SPOON MELINDA#B072SADG		MELINDA
230548	1 3 DZ/PKG	FLATWARE-DINNER FORK#708-5262		LBY-TIVOLI
230552	1 3 DZ/PKG	FLATWARE-DINNER KNIFE #708-030		LBY-TIVOLI
230558	1 3 DZ/PKG	FLATWARE-TEASPOON #708-001		LBY-TIVOLI
230563	1 DOZ	FLATEWARE-DINNER FORK #T015FDEF		NEW RIM
230564	1 DOZ	FLATWARE-ICED TEA SPOON KIMBERLY		KIMBERLY
230566	1 DOZ	FLATWARE-SALAD FORK KIMBERLY]		KIMBERLY
230567	1 PKG	FLATEWARE-DINNER KNIFE #T015KDFV		NEW RIM
230570	1 PKG	FLATWARE-TEA SPOON CONCORD		CONCORD
230572	1 PKG	FLATWARE-BOUL.SPOON CONCORD		CONCORD
230574	1 PKG	FLATWARE-DINNER FORK CONCORD (4 TINE)		CONCORD
230575	1 3 DOZ	FLATWARE-SALAD FORK FLIGHT #2865FSLF		ONEIDA
230576	1 PKG	FLATWARE-SALAD FORK CONCORD (4 TINE)		CONCORD
230577	1 PKG	FLATWARE-DINNER KNIFE CONCORD		CONCORD
230580	24 3 DOZ	FLATWARE-KNIFE STEAK DELCO #3058		DELCO
230582	4 DOZ	FLATWARE-KNIFE STEAK #200-1692 "PAKKA"		LIBBEY
230590	1 3 DOZ	FLATWARE-SOUP SPOON FLIGHT#2865SPLF		ONEIDA
230592	1 3 DOZ	FLATWARE-TEASPOON FLIGHT#2865STSDF		ONEIDA
230593	1 3 DOZ	FLATWARE-ICED TEA SPOON FLIGHT #2865SITF		ONEIDA

Item#	Pack Size	Description	Kosher	Brand
230594	1 3 DOZ	FLATWARE-OYSTER FORK FLIGHT #2865FOYF		ONEIDA
230596	1 3 DOZ	FLATWARE-DINNER FORK FLIGHT#2865FRSF		ONEIDA
230597	1 3 DOZ	FLATWARE-BUTTER KNIFE FLIGHT#2865KBFF		ONEIDA
230598	1 3 DOZ	FLATWARE-DINNER KNIFE FLIGHT#2865KPVF		FLIGHT

ASHTRAYS AND TABLEWARE

230705	1 2DZ.CLR.	ASHTRAYS-CLEAR 3014263		
230707	1 2DZ.SMK.	ASHTRAYS-SMOKE 6800221		
230709	1 2DZ.WHT.	ASHTRAYS-WHITE 0752719		
230711	1 2DZ.BLK	ASHTRAY-BLK GLASS#0018787		
230712	6 DOZEN	ASHTRAYS PLASTIC ST263B		
230725	1 2DZ.	GLASS SALT PEPPER FANCY		
230726	2 DOZ (2 OZ)	GLASS-SALT & PEPPER SHAKERS#155S&P-2		TABLECRAFT
230727	1 2 DOZEN	GLASS SALT & PEPPER (150S&P)		
230728	1 2DOZ (30Z)	GLASS SALT & PEPPER SHAKERS #156S&P-2		TABLECRAFT
230730	2 2DZ (6OZ)	SHAKER-CHEESE*PLAST*#P260 FOR GRATED CHZ		
230735	36 6 OUNCES	GLASS CHEESE SHAKERS #260		
230743	1 3 DOZ	GLASS-BOWL SHERBET/SUGAR*WAVERLY*#56EU		ANCHOR
230744	1 2 DZ	GLASS-SUGAR PKG.HLDR 5460		LIBBY
230745	12 6 OZ	GLASS-OIL & VIN. CRUETS#600 SQUARE		TABLECRAFT
230746	6 RACK	OIL & VINEGAR CRUET RACK#600R		TABLECRAFT
230755	1 14" RND	TRAY 14" FOR BAR(NON SLIP)PT1400-167 BRN		CAMBRO
230759	1 DOZ (5OZ)	CREAMER S.S. W/LID 5 OZ #46205		VOLLRATH
230780	1 3 DZ/16OZ	GLASS- ARISTOCRAT #53214		
230785	1 DOZ	BOWL SALAD WOOD 6" #206		TABLECRAFT

TABLEWARE & MISC

230805	12 PUMP	PUMP FOR LIQ.DAWN GALLON		
230806	1 PC	MALT CUP 30 OUNCE #64E		
230808	4 PUMP	PUMP *KETCHUP JUG* HEINZ #510010		HEINZ
230810	1 SMALL	PUMP SMALL MOUTH		
230811	1 JUG	JUG F/SMALL MOUTH PUMP		
230812	1 WIDE	PUMP WIDE MOUTH		
230813	1 3 DZ	CANDLE-HOLDER GLASS FOR VOTIVE #1965		LIBBEY
230814	12 1 DOZ	CANDLES-WHITE 12" TAPERED#612WH		STERNO
230815	1 500 CT	CANDLES TEA LIGHT*5 HOUR*		
230816	4 72 CT	CANDLES *VOTIVE* 10 HOURS		
230817	144 COUNT	CANDLES FUEL CELL *10 HOUR* #L0010-R		CANDLELAMP
230818	1 1 EA	GRIDDLE SCREEN HANDLE/HOLDER		
230819	12 COUNT	BIB APRON VINYL CLEAR LT.WEIGHT#CLOSVA		ARDEN
230820	1 10" RND	BASKET-WIRE *FINE* FOR FRYER #CBF-10		AMER.METAL
230821	10 1000 CT	GLOVES POLYETHYLENE SMALL CL/PLST#GDPESM		
230822	12 COUNT	APRONS VINYL BIB 26 X 28"#CLVA *BROWN*		ARDEN
230823	1 1 DZ	NUT CRACKERS #STN311		
230824	12 1 DOZ	GLOVES RUBBER *MED* YLW/FLOCK#GRFY		
230825	1 DOZEN	APRONS VINYL DISHWSHG.*HVV*CLR #614DVA		BEST-VALUE
230826	1 100 CT	APRONS DISP. *POLY/PLST* #DAP1.25-28X46		
230827	10 100CT (SM)	GLOVES VINYL *NO PWD* #GVP9-SM-1C		
230828	10 100CT(MED)	GLOVES VINYL *NO PWD* #GVP9MD1		
230829	10 100CT (LG)	GLOVES VINYL *NO PWD* #GVP9LG1		
230830	1 PALLET	PALLET		
230831	10 100CT (LG)	GLOVES VINYL PWD #GVDRLG1		
230832	10 100CT(MED)	GLOVES VINYL PWD #GVDPRMD1		
230833	10 1000 CT	GLOVES POLYETHYLENE LG/CL/PLST #GDPELG		
230834	10 1000 CT	GLOVES POLYETHYLENE MED.CL/PLST#GDPEMD		
230835	10 100 CT	GLOVES LATEX MED PWD #GRDRMD1T		
230836	10 1 DOZ	GLOVES RUBBER *LARGE* YLW/FLOCK #GRFYLG1		
230837	12 1 DOZ	GLOVES RUBBER *X-LG* YLW/FLOCK		
230838	10 100 CT	GLOVES VINYL PWD #GVDPRSM1		

Item#	Pack Size	Description	Kosher	Brand
230839	10 100CT (SM)	GLOVES LATEX *NO PWD* #GRPR-SM-1		
230840	1 13X6X6	BASKET-WIRE FOR FRYER#5672 W/RUBR HANDLE		JOHNSON
230841	1 1 DOZEN	TRAY-SERVING 14X18 BRWN #1418-167		CAMBRO
230842	12 1 DOZ	GLOVES RUBBER*SMALL*YELLOW FLOCK		
230843	10 100CT(XLG)	GLOVES LATEX *NO PWD*X-LARGE#GRPRXL1T		
230844	10 100CT (MD)	GLOVES LATEX *NO PWD* #GRPRMD1T		
230845	10 100CT (LG)	GLOVES LATEX *NO PWD* #GRPRLG1T		
230846	10 100 CT	GLOVES LATEX LARGE POWDER #GRDRLG1T		
230847	1 CT (MED)	GLOVES CUT RESIST MATERIAL*MED*#86003		FORSCHNER
230848	1 CT (LARGE)	GLOVES CUT RESIST MATERIAL*LARGE*#86004		FORSCHNER
230849	12 (9X6X2.5)	BASKETS BREAD #1174W		
230850	12 8.5X6.5X3	BASKETS BREAD BLK/GOLD#B2		
230851	1 200 CT	TRAY-SERVING 12X16 *PULP*		
230852	1 11" RND	TRAY-SERVING RND 11"*BLK*PLST.#1100CT110		CAMBRO
230853	1 TRAY	TRAY-SERVING OVAL S.S. #0-U16		VOLLRATH
230854	1 16" TRAY	TRAY CATERING PETAL CLR PLST#694307 *RND		CARLISLE
230855	1 12X18 TRAY	TRAY CATERING PETAL CLR PLST#694607		CARLISLE
230860	6 60 OZ	PITCHER PLAST 60OZ #554407 W/ICE LIP		CARLISLE
230863	6 60 OZ	PITCHER PLAST#P60CW-135 CLEAR W/ICE LIP		CAMBRO
230864	6 COUNT	PITCHER PLST.64OZ CLR.W/LID #PC64CW-135		CAMBRO
230865	1 PAIR	GLOVES PVC 18" HEAVY/BLACK #887 LINED		BEST VALUE
230866	3 1 DOZ(MED)	GLOVES RUBBER 18" MD#GNGU-MD-22-18 NITRL		
230868	3 DOZEN(LG)	GLOVES RUBBER 18"NITRILE(LG)#2950		
230870	10 100 CT	GLOVES LATEX XL PWD. #GRDRXL1T		
230871	10 100 CT	GLOVES NITRILE*NO PWD*SMALL #GNPRSM1M		
230872	10 100CT-XL	GLOVES VINYL PWD.#GVDR-XL-1C		
230873	10 100CT XL	GLOVES VINL *NO PWD* GVP9XL1		
230874	10 100 CT	GLOVES NITRILE*NO PWD*LG #GNPRLG1M		
230875	10 100 CT	GLOVES NITRILE*NO PWD*XL #GNPRXL1M		
230877	10 100CT	GLOVES NITRILE MED POWDER*GNDR-MED-1M*		
230878	10 100 CT	GLOVES NITRILE*NO PWD*MED #GNPRMD1		
230879	1 PAIR	GLOVES NITRILE GRN ELBOWLNTH LG#1002049		
230880	1 BELL	BLENDER REPAIR KIT #99100SERIES		
230881	10 100 CT	GLOVES NITRILE SM.PWD.#GNDRLG1M		
230882	10 100 CT	GLOVES NITRILE LG.PWD.#GNDRLG1M		
230883	10 100 CT	GLOVES NITRILE XL.PWD.#GNDRLG1M		
230884	1 3 DOZ	BASKETS - BLACK PLASTIC #1074BK		TABLECRAFT
230885	1 3 DOZ	BASKETS - RED PLASTIC #1074R		TABLECRAFT
230887	1 3 DOZ	BASKETS FOREST GREEN #1077FG		TABLECRAFT
230890	12 PAIR	GLOVES HVY.DTY.PVC BLACK 14" #884/398036		BEST VALUE

UNIFORMS/APPAREL

230900	1 SM/XXL	POLO SHORT SLEEVE SHIRT (MAROON)		ANVIL
230901	1 SM/XXL	POLO SHORT SLEEVE SHIRT (NAVY)		ANVIL
230902	1 SM/XXL	SWEATSHIRT CREW NECK (MAROON)		GILDAN
230903	1 SM/XXL	SWEATSHIRT CREW NECK (NAVY)		GILDAN
230904	1 M/XL	POLO LONG SLEEVE 100% COTTON (NAVY)		ANVIL
230906	1 1	CAP COTTON TWILL HAT(CARDINAL)		
230907	1 28-42	PANTS INDUSTRIAL SIDE ELASTIC (CHARCOAL)		RED KAP
230908	1 SM/XXL	JACKET WITH ZIP/OUT LINING (CHARCOAL)		RED KAP
230909	1 SM/XXL	POLO SHORT SLEEVE SHIRT (WHITE)		ANVIL
230910	1 M/XL	POLO LONG SLEEVE 100% COTTON (WHITE)		
230911	1 SM/XXL	SWEATSHIRT CREW NECK (WHITE)		GILDAN
230915	1 28-44	SHORTS INDUSTRIAL SIDE ELASTIC		RED KAP
230917	1 M-3XL	T-SHIRT CREWNECK PRINTED - NAVY		
230918	1 M-3XL	T-SHIRT CREWNECK PRINTED- MAROON		
230925	1 COAT	CHEF COAT *LARGE* WHITE #CLCOATLG		ARDEN
230930	1 COAT	CHEF COAT *X-LARGE* WHITE #CLCOAT1X		ARDEN
230935	1 COAT	CHEF COAT *XX-LARGE* WHITE #CLCOAT2X		ARDEN



Item#	Pack Size	Description	Kosher	Brand
APPAREL				
231005	1 1 DOZ	APRONS*WAIST*BLK FABRIC#605WAFH-BK*12x24		BEST-VALUE
231007	1 DOZ	APRONS FABRIC*WHITE*FULL #600BAW		BEST-VALUE
231010	1 DOZ	APRONS FABRIC*BLACK*30X34" #601BAC-BK		BEST-VALUE
231015	1 DOZ	APRONS FABRIC*BURGUNDY*30X34" #601BAC-BG		BEST-VALUE
231020	1 DOZ	APRONS FABRIC*ROYAL BLUE*30X34#601BAC-RB		BEST-VALUE

25 ETHNIC PRODUCTS

FRENCH				
252010	1 14 OZ	PATE MAISON W/TRUFFLES		ROLAND
252016	6 TINS	GAUFRETTE WAFERS #71049		ROLAND

ASIAN				
254001	50 8.8 OZ	CELLOPHANE NOODLES(BEAN THREAD)#72300		ROLAND
254002	6 #10	CHINESE NOODLES#4430012620CHOWMEIN FRIEDK		LA CHOY
254003	1 10 LB	CHINESE NOODLES #RFBX10 *WIDE* BULK	OU	GLDN.BOWL
254004	24 12.7 OZ	NOODLES CHINESE *SOBA* #15576		J.F.C.
254005	30 12.8 OZ	NOODLES SOBA BUCKWHEAT *ORGANIC* #72310		ROLAND
254006	6 #10	BEAN SPROUTS#4430012640 LA CHOY	K	LA CHOY
254008	24 15 OZ	BEAN SPROUTS #45020		ROLAND
254011	12 #5	CHOW MEIN#4430012606 *MEATLESS*		LA CHOY
254014	2 KITS	LO MEIN-VEGETABLE #56317		MINH
254017	3 27 OZ	DIM SUM *ASST STEAMED* #39017 DUMPLINGS		PHILLIPS
254018	3 27 OZ	DIM SUM *ASST FRIED* #39016 DUMPLINGS		PHILLIPS
254019	50 3 OZ	EGGROLL CHICKEN #60040		INNOVASIAN
254020	50 3 OZ	EGGROLL VEGETABLE #60043		INNOVASIAN
254021	72 3 OZ	EGGROLL SHRIMP*HANDROLLED*69110		MINH
254022	12 2 LB	RICE FRIED VEGETABLE #29904	OU	INNOVASIAN
254023	12 6.75 OZ	RICE STICKS MAI FUN #03188		DYNASTY
254024	6 #10	CHOP SUEY VEGETABLES#4430012644	K	LA CHOY
254025	1 200 CT	BAMBOO LEAVES		
254026	6 #10	CHINESE FANCY MIX/VEG. #12648		LA CHOY
254027	6 #10	BAMBOO SHOOT-SLICED		
254028	24 8 OZ	BAMBOO SHOOT-SLICED #42000		ROLAND
254029	6 #10	WATER CHESTNUTS SLICED		
254030	12 15 OZ	WATER CHESTNUTS SLICED #12651		LA CHOY
254031	24 8 OZ	WATER CHESTNUTS SLICED #42530	K	ROLAND
254035	24 6.7 OZ	SZECHUAN PASTE HOT #87250 *NO MSG*		ROLAND
254036	4 1 GAL	CHILI GARLIC SAUCE		HUY FONG
254038	4 5 LB	CHILI SAUCE THAI *SPICY* #01546		KIKKOMAN
254040	12 25 OZ	CHILI SAUCE SWEET FOR CHICKEN & CALAMARI		MAE PLOY
254041	6 2 LT	CHILI SAUCE SWEET *THAI STYLE* #87198		ROLAND
254043	4 1 GAL	CHILI SAUCE *SAMBAL* SPICY		
254045	48 6.2 OZ	CHILI OIL HOT #87196		ROLAND
254048	12 28 OZ	SRIRACHA HOT CHILI SAUCE		HUY FONG
254050	2 4 LB	SPRING ROLL ORANGE GINGER CHKN #37504681		MC CAIN
254060	48 SHEETS	SEAWEED SHEETS-SILVER #01096		
962010	72 3 OZ	EGGROLLS VEGETABLE #69039		MINH

JEWISH				
256002	6 #10	GEFILTE FISH *14CT*	K	
256003	12 24 OZ	GEFILTE FISH *LOW SALT*179 AD	K	MRS.ADLERS
256004	12 24 OZ	GEFILTE FISH*KOSHER FOR PASSOVER*AD21018	K	MRS.ADLERS
256005	12 32OZ	GEFILTE FISH #AD21016	K	MRS.ADLERS
256006	1 50 LB	KASHA MED. (BULK)		WOLFF'S
256008	12 13 OZ	KASHA (MEDIUM) #35311		WOLFF'S
256012	6 #10	MATZOH BALLS #AD59761		MRS.ADLERS
256017	12 24 OZ	MATZOH BALL SOUP MOTHERS #115MT		MOTHERS

Item#	Pack Size	Description	Kosher	Brand
MEDITERRANEAN				
258003	6 2 KILO	DOLMADES *ALPHA*		ALPHA
258006	6 2 KILO	DOLMADES *DELPHI*		DELPHI
258007	6 2 KILO	DOLMADES *GREEK* #70005		
258009	12 16 OZ	GRAPE LEAVES IN BRINE #8054		
258010	1 12 LB	TARAMA #8167-#70060		
258011	12 10 OZ	TARAMA *12/10 OZ* #70061		
258012	1 10 LB	TARAMOSALATA		
258013	12 14 OZ	TARAMOSALATA 12/14 JARS #70066		
258015	1 11 LB	YOGURT *GREEK* #31030/#2178		
258017	6 500 GM	YOGURT GREEK 2%		MEDITER.
258019	12 200 GM	YOGURT GREEK 2%		MEDITER.
258021	12 150 GM	YOGURT GREEK FAT FREE		MEDITER.
258025	1 1 LB	MAHLEPPI		
258027	1 TUB	HUMMUS *5LB*		
258028	24 13 OZ	HUMMUS		
258029	24 13 OZ	BABAGANUSH		
258030	4 1/2 GAL	TZATZIKI SAUCE #2185		
258031	4 1/2 GAL	TZATZIKI SAUCE #20028		GRECIAN
258040	12 6 OZ	FALAFEL #00090	OU	NEAR EAST
258042	1 30 LB	FALAFEL MIX *30LB*		BAROODY
258050	1 30 LB	LOKANIKO-SOUJOUK *MILD*		APIKUGLU

HISPANIC				
259001	2 4 LB	EMPANADA DISC * 4" *		
259002	90 1.63 OZ	ENCHILADA *CHEESE*#990201		BUTCHERBOY
259005	1 200 CT	TACO SHELLS*JUMBO 6 7/8"* #80732		PANCH/VILA
259007	200 COUNT	TACO SHELLS SUPER #88001 *OLD EL PASO*		OLD EL PASO
259008	4 1 GAL	TACO SAUCE MILD	OU	LAJUNTA
259010	1 200 CT	TACO SHELLS 5" #80704 P/VILLA		
259012	1 200 CT	TACO BOATS PANCHO VILLA#80703		PANCH/VILA
259016	6 5 LB	TACO SEASONING *5LB*		
259018	6 9 OZ	TACO SEASONING 6/9OZ #80110 LAWRY'S		LAWRY'S
259019	6 9 OZ	TACO SEASONING *6-9OZ* #80728/52381		PANCHO/VIL
259020	1 5 LB	TACO TOSTADA SEASONING VL #180735		PANCH/VILA
259022	6 #10	REFRIED BEANS#4430010621 ROSARITA		ROSARITA
259023	6 #10	ENCHILADA SAUCE #4430010649 ROSARITA	K	ROSARITA
259024	6 #10	CHEESE SAUCE*NACHO*#24090 CARNIVAL		J.H.SMITH
259025	6 #10	REFRIED BEANS *FAT FREE* #52627		ROSARITA
259027	4 1 GAL	SALSA PICANTE*4/1* MILD	OU	FIESTA
259028	4 1 GAL JUG	SALSA THK&CNKY MILD#88592 OLD EL PASO		OLD EL PASO
259029	4 1 GAL	SALSA MILD *LA JUNTA*		LA JUNITA
259030	8 64 OZ	SALSA THK & CHK *MEDIUM*#13364		PACE
259031	4 1 GAL	SALSA PIC MED/MILD #10677 ROSARITA	K	ROSARITA
259032	4 1 GAL	SALSA MILD GREEN CHILI#4430010688	K	ROSARITA
259033	24 20 OZ	EMPANADA DISC 6" WHITE #102-01		
259034	12 27 OZ	CHILIS DICED GREEN#4430010765	OU	ROSARITA
259035	6 #10	CHILIS DICED GREEN #10764	K	ROSARITA
259036	12 27 OZ	CHILIS WHOLE GREEN #10766/#446	K	ROSARITA
259037	6 #10	PEPPERS JALAPENO SL/WHLS#60232 NACHO		LA CASITA
259038	144 COUNT	TORTILLA *LOW CARB* #2730	K	OLE
259039	12 36 CT	TORTILLA CORN WHITE 6" SOFT #201-50		FIESTA
259040	12 7 OZ	BURRITO HAM/EGG/CH IND.#18430		DON MIGUEL
259041	72 6.6 OZ	BURRITO BEEF & BEAN #43045 *C/N*		JOSE OLE
259043	12 12 CT	TORTILLA 10"WHOLE WHEAT #60431		TUMARO'S
259044	5 36 CT	TORTILLA FLOUR 13" #210		
259046	12 12 CT	TORTILLA FLOUR 12" #2712		OLE
259047	6 12 CT	TORTILLA FLOUR 12" #FT112	N	CASA GRAND

Item#	Pack Size	Description	Kosher	Brand
259048	10 12 CT	TORTILLA FLOUR 10" #FT110	N	CASA GRAND
259049	20 12 CT	TORTILLA FLOUR 8" FT#108	N	CASA GRAND
259050	8 36 CT	TORTILLA FLOUR 10" #208		
259051	32 12 CT	TORTILLA FLOUR 6" #FT106	N	CASA GRAND
259052	12 12 CT	TORTILLA FLOUR 8" #2710		OLE
259053	24 12 CT	TORTILLA FLOUR 6" #2708		OLE
259054	24 12 CT	TORTILLA FLOUR 6.25" #7701		MEX.ORIGNL
259055	12 12 CT	TORTILLA FLOUR 12"SPINACH*WRAP*#9761		
259056	192 COUNT	TORTILLA FLOUR PRESSED 10" #7713		TYSON
259057	12 12 CT	TORTILLA FLOUR 12"TOMATO#9866*WRAP*		
259058	12 12 CT	TORTILLA FLOUR 12" CHEDDAR #9665 WRAP		
259059	6 90 CT	TORTILLA CORN 6" RED #201-54		FIESTA
259060	6 90 CT	TORTILLA CORN 6" YELLOW #201-52		FIESTA
259061	6 90 CT	TORTILLA CORN 6" BLUE #201-53		FIESTA
259062	12 COUNT	TORTILLA CORN 6" BLUE #T2014	N	FAMOSO
259063	60 12 CT	TORTILLA CORN 6"RED #FT117	N	FAMOSO
259064	12 12 CT	TORTILLA 10"HONEY WHEAT #60461		TUMARO'S
259065	6 12 CT	TORTILLA FLOUR 12" GARLIC #FT114		
259066	12 12 CT	TORTILLA FLOUR 10" #2711 *WRAP*		OLE
259067	12 12 CT	TORTILLA WRAP 10" JALAPENO		TUMARO'S
259068	12 12 CT	TORTILLA 10"SPINACH #60441		TUMARO'S
259069	12 12 CT	TORTILLA 10"TOMATO #60451		TUMARO'S
259070	100 COUNT	CHURROS#3321 (REGULAR 10")FRZ		TIO PEPE
259071	100 COUNT	CHURROS #3317 (KING SIZE) 16" FRZ.		TIO PEPE
259072	100 COUNT	CHURROS #3328 CINN/SUGAR *10"*		TIO PEPE
259073	100 COUNT	CHURROS #3329* CIN&SUGAR*16"*FRZ		TIO PEPE
259074	24 5OZ (1/W)	BURRITO BEEF&BEAN#06055 GRANDITO CHILI		DON MIGUEL
259075	24 4.5 OZ	BURRITO BEEF & CHEESE#06045 IND.WRAP		DON MIGUEL
259076	24 4 OZ	BURRITO BREAKFAST#1071965(EGG SAUS 3 CH)		POSADA
259077	24 5 OZ	BURRITO BEAN&CHEESE#06053 IND.WRAP		DON MIGUEL
259078	12 7 OZ	BURRITO CHICKEN #18402		DON MIGUEL
259079	12 1 DZ	TORTILLA WRAP 12"PLAIN WHITE ORIG#7700	K	TYSON
259080	6 1 DZ	TORTILLA WRAP 12"TOMATO ORIG #2737		OLE
259081	10 1 DZ	TORTILLA WRAP 10" SPINACH #7853		TYSON
259082	6 1 DZ	TORTILLA WRAP 12" SPINACH ORIG. #2736		OLE
259083	6 1 DZ	TORTILLA WRAP 12" HERB GALIC ORIG#2738		OLE
259084	6 1 DZ	TORTILLA WRAP 12"HNY.WHEAT ORIG #27326		OLE
259085	10 1 DZ	TORTILLA WRAP 10"HNY.WHEAT #7838		TYSON
259086	6 1 DZ	TORTILLA WRAP 12"PLAIN WHITE ORG.#27126		OLE
259087	6 1 DZ	TORTILLA WRAP 12"JALAPENO ORIG #2739		OLE
259088	4 4 LB	QUESADILLA ROLLS MESQUITE CHICKEN		ANCHOR
259089	6 1 DZ	TORTILLA WRAP 12" HERB GARLIC		TYSON
259090	96 4.4 OZ	QUESADILLA W/CHS 100% MOZZ #88007		COYOTEGRIL
259091	100 1.7 OZ	CHURROS-APPLE FILLED 10"#4110*FRZ*		TIO PEPE
259092	100 1.7 OZ	CHURROS-BAVARIAN FILLED 5"#4113*FRZ*		TIO PEPE
259093	100 1.7 OZ	CHURROS-RASPBERRY FILLED 5"#4112*FRZ*		TIO PEPE
259094	50 3.5 OZ	CHURROS-BAVARIAN FILLED 10"#4123*FRZ*		TIO PEPE
259095	6 1 DOZ	TORTILLA WRAP 12"HNY.WHEAT ORIG.#7824	OU	TYSON
259096	6 1 DOZ	TORTILLA WRAP 12"PLAIN ORIG.#7828		TYSON
259097	6 1 DOZ	TORTILLA WRAP 12"SPINACH ORIG.#7827		TYSON
259098	6 1 DOZ	TORTILLA WRAP 12"TOMATO ORIG.#7825		TYSON
259099	6 #10	TOMATILLOS GREEN WHOLE #435	K	SAN MARCOS

HISPANIC

259100	1 36 CT	AREPAS CORNWICH W/JALAPENO		LATINFIEST
259110	12 5 OZ	CHIMICHANGA BEEF/CHSE #18554 *1/W*		DON MIGUEL
259115	6 28 OZ	RECAITO *FRZ* #9055 GOYA		GOYA
259120	12 14 OZ	SOFRITO *FRZ* #9063 GOYA		GOYA

Item#	Pack Size	Description	Kosher	Brand
27 EXTRACTS & FOOD COLORINGS				
VALLEY PARK				
271001	12 1 QT	VANILLA EXTRACT	K	VLV/PARK
271002	12 1 QT	BANANA EXTRACT	K	VLV/PARK
271003	12 1 QT	LEMON EXTRACT	K	VLV/PARK
271005	12 1 QT	ORANGE EXTRACT	K	VLV/PARK
271008	12 1 QT	ALMOND EXTRACT	K	VLV/PARK
271009	12 1 QT	ANNISSETTE FLAVOR	K	VLV/PARK
271010	12 1 QT	VANILLA FLAVOR	K	VLV/PARK
271011	12 1 QT	ALMOND FLAVOR	K	VLV/PARK
271012	12 1 QT	ORANGE FLAVOR	K	VLV/PARK
271014	12 1 QT	LEMON FLAVOR	K	VLV/PARK
271017	12 1 QT	MAPLE EXTRACT - MAPLEINE	K	VLV/PARK
271018	12 1 QT	MAPLE FLAVOR	K	VLV/PARK
271019	12 1 QT	PINEAPPLE FLAVOR	K	VLV/PARK
271020	12 1 QT	RUM FLAVOR	K	VLV/PARK
271021	12 1 QT	MOCHA FLAVOR	K	VLV/PARK
271022	12 1 QT	COCONUT FLAVOR	K	VLV/PARK
271023	12 1 QT	BANANA FLAVOR	K	VLV/PARK
271024	12 1 QT	BUTTER FLAVOR	K	VLV/PARK
271026	12 1 QT	STRAWBERRY FLAVOR	K	VLV/PARK
271028	12 1 QT	PEPPERMINT FLAVOR	K	VLV/PARK
271030	12 1 QT	ALMOND EMULSION	K	VLV/PARK
271032	12 1 QT	LEMON EMULSION	K	VLV/PARK
271034	12 1 QT	ORANGE EMULSION	K	VLV/PARK
271036	12 1 QT	BUTTER EMULSION	K	VLV/PARK
271038	12 1 QT	CARAMEL COLOR	K	VLV/PARK
271040	12 1 QT	YELLOW EGG COLOR	K	VLV/PARK
271041	12 1 QT	ORANGE COLOR #50518	K	VLV/PARK
271042	12 1 QT	RED COLOR	K	VLV/PARK
271044	12 1 QT	TOMATO COLOR	K	VLV/PARK
271046	12 1 QT	BLUE COLOR	K	VLV/PARK
271048	12 1 QT	GREEN COLOR	K	VLV/PARK
271049	12 1 QT	TENDERIZER MEAT LIQUID	K	VLV/PARK
271051	12 1 QT	PISTACHIO FLAVOR	K	VLV/PARK
271052	4 1 GAL	VANILLA FLAVOR	K	VLV/PARK
271054	4 1 GAL	LEMON FLAVOR	K	VLV/PARK
271056	4 1 GAL	YELLOW EGG SHADE *4/1*	K	VLV/PARK
271058	4 1 GAL	ALMOND FLAVOR	K	VLV/PARK
271068	4 1 GAL	BUTTER FLAVOR	K	VLV/PARK
271070	4 1 GAL	STRAWBERRY FLAVOR	K	VLV/PARK
271072	4 1 GAL	ALMOND EMULSION	K	VLV/PARK
271074	4 1 GAL	LEMON EMULSION	K	VLV/PARK
271076	4 1 GAL	ORANGE EMULSION	K	VLV/PARK
271078	4 1 GAL	BUTTER EMULSION	K	VLV/PARK
271082	4 1 GAL	ORANGE BLOSSOM	K	VLV/PARK
271084	4 1 GAL	CARAMEL COLOR (GALLON)	K	VLV/PARK
271090	4 1 GAL	VANILLA EXTRACT (GAL)	K	VLV/PARK
271091	12 1 PINT	CARAMEL COLOR *PINT*	K	VLV/PARK
271092	12 1 PINT	GREEN COLOR *PINT*	K	VLV/PARK
271095	12 1 PINT	RED COLOR *PINT*	K	VLV/PARK
271096	12 1 PINT	BLUE COLOR *PINT*		VLV/PARK
271098	12 1 PINT	YELLOW COLOR *PINT*	K	VLV/PARK
271105	12 1 PINT	VANILLA FLAVOR *PINT*	K	VLV/PARK

FOOD COLOR POWDERS

271305	1 PACKET	ASST. COLOR POWDERS KR.		
271310	1 1 LB	YELLOW EGG POWDER #DD43 V.D.	K	V/DARE





The Bumble Bee name means premium quality and great service.

Our complete line of institutional-sizes as well as consumer-sized canned and pouch tuna, salmon, shellfish, and specialty products are packed under strict quality assurance standards to insure product safety, operator reliability, and patron satisfaction.

For product information, please contact a Mivila Sales Representative!

Item#	Pack Size	Description	Kosher	Brand
VIRGINIA DARE				
271500	12 1 QT	CARAMEL COLOR #DJ47 V.D.	K	V/DARE
271503	4 GAL	AMARETTO EXTRACT #672 V.D.	K	V/DARE
271506	4 1 GAL	BUTTER EMULSION V.D.#ED41		V/DARE
271509	12 1 QT	CHOCOLATE EXTRACT #TF20 V.D.	K	V/DARE
271511	12 1 QT	CHERRY EXTRACT #CD07 V.D.	K	V/DARE
271515	12 1 QT	ALMOND EXTRACT #NA21 V.D.	K	V/DARE
271518	4 1 GAL	ANISE EXTRACT #HC09 V.D.	K	V/DARE
271520	12 1 QT	ORANGE EMULSION #PG07 V.D.	K	V/DARE
271521	12 1 QT	ORANGE EXTRACT #PB17 V.D.	K	V/DARE
271525	12 1 QT	BANANA FLAVOR #SA23 V.D.	K	V/DARE
271530	12 1 QT	LEMON EMULSION #QG12 V.D.		V/DARE
271550	12 1 QT	LEMON EXTRACT #QD03 V.D.	K	V/DARE
271565	12 1 QT	PINEAPPLE EXTRACT #SH82 V.D.		V/DARE
271580	12 1 QT	VANILLA EXTRACT #VB01 V.D.	K	V/DARE
271582	12 1 QT	VANILLA IMITATION #VN37 V.D.	K	V/DARE
271584	12 1 QT	VANILLA IMITATION #VM53 V.D.	K	V/DARE
271586	12 1 QT	BLUE COLOR #DJ17 V.D.	K	V/DARE
271587	12 1 QT	GREEN COLOR #DJ02 V.D.	K	V/DARE
271588	12 1 QT	RED COLOR #DG02 V.D.	K	V/DARE
271590	12 1 QT	YELLOW EGG COLOR #DH36 VD	K	V/DARE
271592	4 1 GAL	STRAWBERRY BLOSSOM #BB40 V.D.	K	V/DARE
271595	12 1 QT	STREGA FLAVOR #FS31 V.D.	K	V/DARE

Item#	Pack Size	Description	Kosher	Brand
29 FISH CANNED				
CLAMS				
290101	12 51 OZ	CHOPPED CLAMS SNOW#16001		
290103	12 51 OZ	CHOPPED CLAMS		EMBASSY'S
290105	24 10 OZ	BABY CLAMS # 21204		
290107	12 28 OZ	CHOPPED CLAMS		
SARDINES				
290301	25 4-3/8 OZ	SARDINES-SKLS & BNLS	OU	RUBY
290303	24 3.75 OZ	SARDINES IN OIL #00706		CHK OF SEA
SALMON				
290501	48 3 3/4 OZ	IND SALMON BLUEBACK #12172		BUMBLE BEE
290502	24 7.5 OZ	IND SALMON BLUEBACK SOCKEYE#0602		BUMBLE BEE
290503	48 3 3/4 OZ	IND SALMON PINK #12372		BUMBLE BEE
290505	24 6 OZ	IND SALMON PINK #00098 60Z		BUMBLE BEE
290509	12 14 3/4 OZ	SALMON RED #12231		BUMBLE BEE
290514	6 64 OZ	SALMON PINK #01466 *64OZ*	K	CHK OF SEA
SNAILS				
290701	12 28 OZ	ESCARGOT *72CT* #26223		ROLAND
290703	12 3 DOZEN	ESCARGOT SHELLS #26600		ROLAND



TUNA

290900	6 66 1/2	TUNAFISH SOLID WHT*EMBASSY'S*		EMBASSY'S
290901	6 66 1/2	TUNAFISH LIGHT	OU	RUBY
290902	6 66 1/2	TUNAFISH LIGHT *BUMBLE BEE*#11580		BUMBLE BEE
290903	6 66 1/2	TUNAFISH CHUNK LIGHT #16500 *STARKIST*	K	STARKIST
290904	6 66 1/2	TUNAFISH SOLID WHITE #00589	K	CHK OF SEA
290905	6 66 1/2	TUNAFISH TONGOL *EMBASSY'S*	OU	EMBASSY'S
290906	6 66 1/2	TUNAFISH TONGOL	OU	RUBY
290907	24 12 OZ	TUNAFISH CHK/LT #00031		BUMBLE BEE
290908	48 3 1/4 OZ	IND SLD TUNA IN WATER #10251	U	BUMBLE BEE
290909	48 3 OZ	IND SLD TUNA IN OIL #10151	U	BUMBLE BEE
290910	6 66 1/2 OZ	TUNAFISH YELLOW FIN		RUBY
290911	48 3 1/4 OZ	IND CHUNK WHT TUNA IN WATER #10451	U	BUMBLE BEE
290913	24 5 OZ.	IND SLD TUNA *IN OIL* #00008	OU	BUMBLE BEE
290914	24 5 OZ.	IND SLD TUNA #00005 *5OZ*	U	BUMBLE BEE
290915	24 12 OZ	TUNAFISH SOLID WHITE #22201	K	BUMBLE BEE
290917	6 43 OZ	TUNAFISH WHITE PREMIUM **POUCH** #24023		BUMBLE BEE
290918	48 1 CT	TUNA SALAD DISPLAY KITS	OU	CHK OF SEA
290920	24 3 1/4 OZ	IND SLD LT TUNA #9328		CHK OF SEA
290924	24 5 OZ	IND CHUNK LT TUNA*LOW SODIUM#25455		CHIC/SEA
290925	24 3 OZ	IND CHUNK WHT TUNA IN WATER#00335		CHK OF SEA
290935	24 3.25 OZ	IND TUNA SLD/WHT N'WTR #9315		CHK OF SEA
290938	48 5OZ	IND CHUNK LT TUNA*STARKIST*		STARKIST
290940	6 66 1/2	TUNAFISH YELLOW FIN(BABY)*EMB*	OU	EMBASSY'S
290945	6 66 1/2	TUNAFISH LIGHT *EMBASSY'S*	OU	EMBASSY'S
290950	6 66 1/2 OZ	TUNAFISH SOLID WHITE #091260	K	DUET
290955	6 66 1/2 OZ	TUNAFISH SOLID WHITE	OU	RUBY
290960	6 43 OZ	TUNAFISH CHUNK LIGHT *POUCH #24043		BUMBL B
290962	6 66 1/2 OZ	TUNAFISH CHUNK *WHITE*	OU	EMBASSY'S

MISCELLANEOUS

291101	12 29 OZ	SCUNGILLI #30721		
291103	24 6 1/2 OZ	CALAMARI		
291105	24 6 OZ	CRAB MEAT LUMP CHOICE WHITE #22180		ROLAND
291112	12 12 OZ	CAVIAR BLACK #20040		ROLAND
291115	12 12 OZ	CAVIAR RED #20240		ROLAND
291117	24 15 OZ	CONCH WHOLE BABY #29248		ROLAND
291118	100 3.66 OZ	OYSTERS SMOKED MEDIUM#24640		ROLAND

30 SEAFOOD FRESH

FRESH FISH

300050	1 10 LB	CHILEAN SEA BASS**FRESH**		
300058	1 10 LB	BLUEFISH FILET FRESH		
300060	1 10 LB	COD FILET FRESH		SWEETWATER
300065	1 BULK	KING FISH WHOLE *FRESH*		
300070	1	MAHI MAHI FILET *FRESH*		
300084	1 10 LB	FLOUNDER FILET REG.MIX FRESH		
300090	1 10 LB	FLOUNDER FILET LG.MIX FRESH		GEORGIA BK

FRESH FISH

300100	1 10 LB	FLOUNDER FILET YELLOWTAIL LARGE FRESH		
300105	1 4-6 OZ	FLOUNDER FILET 4-6 OZ*FRESH*		
300130	1 BULK	HALIBUT H/G WHOLE FRESH		
300135	1 BULK	MONKFISH FILET(12-16OZ)*FRESH*		N.ATLANTIC
300150	1 10 LB	SALMON FILET 10 OZ*FRESH* SKIN OFF		
300152	1 WHOLE	SALMON WHOLE *SIDE*4-5LB*FRESH*		
300153	2 WHOLE	SALMON WHOLE 14&UP*FRESH*		
300155	2 WHOLE	SALMON WHOLE 12-14LB*FRESH*		

300160	1 12OZ/UP	SCROD FILET*FRESH*12OZ/UP		
300170	1 10 LB	SQUID "TUBES" FRESH SEAFOOD		
300175	1 10 LB	SQUID "TUBES & TENTS" FRESH SEAFOOD		
300190	1 BULK	TUNA YELLOWFIN LOIN FRESH		

FRESH SHELLFISH

300705	1 BUSHEL	CLAMS CHERRY STONE		
300710	400 COUNT	CLAMS LITTLE NECK FULL BUSHEL		
300712	100 COUNT	CLAMS LITTLE NECK (1/4 BAG) FRESH		
300715	100 COUNT	CLAMS TOP NECK		
300720	12 1 LB	CRABMEAT LUMP "FRESH PASTURIZED"#13111		PHILIPS
300722	12 1 LB	CRABMEAT *SPECIAL*		
300724	12 1 LB	CRABMEAT*COLOSSAL*LUMP MAJSTC.BLUE#14001		PHILLIPS
300726	6 1 LB	KING CRAB*FRESH*NO SHELL*REFRIG.#25701		PHILLIPS
300730	1 10 LB	MUSSELS FRESH P.E.I.		
300780	1 8 LB	SHRIMP-ROCK FRESH 70/90CT		

31 FLOUR

BULK: FLOUR CORN MEAL & GRAINS

310100	1 50 LB	FLOUR DOUBLE 0		
310101	1 50 LB	FLOUR CAKE *WING GOLD*		WING GOLD
310102	1 50 LB	FLOUR PUMPERNICKEL #55831		
310103	1 100 LB	FLOUR PATENT #53380		OU F.STRENGTH
310104	1 50 LB	FLOUR YELLOW CORN		
310105	1 100 LB	FLOUR A.T. HI-GLUETEN #50110		OU ALL TRUMPS
310106	1 50 LB	FLOUR SEMOLINA #53162		G/MILLS
310107	1 50 LB	FLOUR *PATENT* FOR BREAD		K SEAL O'MIN
310108	1 50 LB	FLOUR HARD *WASHBURN*59401		OU WASHBURN
310109	1 100 LB	FLOUR CAKE-PURASNOW #57180		OU PURASNOW
310110	1 50 LB	FLOUR CAKE-PURASNOW #57181		OU PURASNOW
310111	2 25 LB	FLOUR ALL PURPOSE H&R SELF RISING #14318		GOLD MEDAL
310112	1 50 LB	FLOUR PATENT#53381*FULL STR*50 LB*		OU GOLD MEDAL
310113	1 50 LB	FLOUR RYE (WHITE)		
310114	1 40 LB	FLOUR RYE *DARK*		CON AGRA
310115	1 100 LB	FLOUR ALL PURPOSE		BIG YIELD
310116	8 5 LB	FLOUR ALL PURPOSE #442186 *KRASDALE*		KRASDALE
310117	2 25 LB	FLOUR ALL PURPOSE H & R		WINGOLD
310118	2 25 LB	FLOUR-UNBLEACHED#14438/WHEAT A/PURPOSE		GOLD MEDAL
310119	1 50 LB	CORN MEAL *FINE*		DAWN
310120	8 5 LB	FLOUR ALL PURPOSE H&R #14475/#1261		G/MILLS
310121	1 40 LB	FLOUR BRAN		
310122	1 50 LB	FLOUR CORN #320Y *MASA DE HARINA*		
310124	1 25 LB	FLOUR ALMOND *BLANCHED*30052*		
310128	1 50 LB	FLOUR HI GLUETEN PFCT/DIAMOND#4735		BAY STATE
310129	1 50 LB	FLOUR A.T. HI-GLUETEN #50111		OU ALL TRUMPS
310130	1 50 LB	FLOUR PASTRY #53272		OU GOLDENSHLD
310131	1 100 LB	FLOUR PASTRY		WINGOLD
310132	1 50 LB	FLOUR PATENT *WINONA*		
310133	1 50 LB	FLOUR HARD WHEAT		
310135	20 35.2OZ	FLOUR CORN WHITE #5067		GOYA
310136	12 24 OZ	FLOUR CORN WHITE #5077		GOYA
310137	6 5 LB	FLOUR CORN *PRE-COOKED* #5075		GOYA
310140	1 50 LB	FLOUR WHOLE WHEAT		K
310141	1 100 LB	FLOUR WHOLE WHEAT		
310143	1 50 LB	FLOUR DURUM *CON AGRA*		CON AGRA
310144	8 5 LB	FLOUR UNBLEACHED HECKERS		HECKERS
310145	1 50 LB	FLOUR DURUM #57602		G/MILLS
310146	1 50 LB	FLOUR RYE MEAL PMPNKL.MED.		



Item#	Pack Size	Description	Kosher	Brand
BULK: FLOUR CORN MEAL & GRAINS (Continued)				
310148	1 50 LB	BUCK EYE QUICK OATS#20164	OU	QUAKER
310149	12 13.5 OZ	FLOUR WONDRA		G/MILLS
310150	1 50 LB	FLOUR WONDRA #58995	OU	GOLD MEDAL
310151	1 10 LB	WHEAT BERRIES - HARD RED G11		
310155	1 50 LB	FLOUR RICE #57006		G/MILLS
310365	1 50 LB	FLOUR MALT BARLEY		
310370	10 5 LB	CORN TORTILLA MIX		QUAKER
310380	8 5 LB	CORN MEAL #03108 YELLOW	OU	AUNTJEMIMA
310397	1 25 LB	GRANOLA #HC25	K	NEW ENG.
310399	1 25 LB	COUSCOUS #05083 *BULK*	OU	NEAR EAST

FLOUR-BULK

310360	1 50 LB	FLOUR SEMOLINA *CON AGRA*		CON AGRA
310382	1 5 LB	CORN MEAL *BLUE* #344		
310383	1 50 LB	CORN MEAL COARSE		
310385	8 5 LB	FLOUR SELF RISING *AUNT JEMIMA*		ANT/JEMIMA
310388	1 50 LB	CORN MEAL *WHITE*		

FRESH BREADS

310500	10 DOZ	BREAD HAMBURGER BUNS #013 *SABRETT*		SABRETT
310502	10 BUNS	BREAD HAMBURGER BUNS *FRESH*		WONDER
310503	16 PACK	BREAD HOT DOG BUNS *FRESH*		
310504	12 DOZ	BREAD HOT DOG BUNS #002 *SABRETT*		SABRETT
310505	1 LOAF	BREAD LOAF SLICED WHITE *FRESH*		
310507	1 LOAF	BREAD LOAF RYE		
310515	1 LOAF	BREAD LOAF SLICED WHEAT *FRESH*		

RAW HOPS

315050	1 11 LB	HOPS RAW FUGGLE UK.		
--------	---------	---------------------	--	--

35 FOUNTAIN SUPPLIES & SYRUP

TANKS

350111	1 5 GAL BN'B	BIRCH/ROOT BEER		BOYLAN'S
350113	1 B N'B	ORANGE SODA FANTA		FANTA
350125	1 1.44 LTR	TEA LIQUID EXTRACT ARMOR#04013		LIPTON

BAG IN THE BOX

350130	1 2.5 GAL	ICED TEA B N B NESTEA *UNSWEETENED*		COCA COLA
350203	1 B N'B	APPLE RASPBERRY JUICE BNB 7+1 #03311		LEMON X
350205	1 B N'B	COCA COLA BAG N'BOX		COCA COLA
350208	1 B N'B	DIET COKE BAG N'BOX		COCA COLA
350211	1 B N'B	CHERRY COKE BAG N'BOX		COCA COLA
350213	1 B N'B	FRESCA BAG N'BOX		COCA COLA
350215	1 B N'B	SPRITE BAG N'BOX		COCA COLA
350216	1 2.5 GAL	DIET SPRITE BAG N'BOX		COCA COLA
350220	1 5 GAL BN'B	ORANGE SLICE BAG N'BOX		SLICE
350228	1 2.5 GAL	GINGER ALE BAG N'BOX		FANTA
350229	1 2.5 GAL	GINGER ALE BAG N'BOX FANTA		FANTA
350230	1 2.5 GAL	TONIC WATER BAG N'BOX		COCA COLA
350237	1 3GL B N'B	FRUIT PUNCH SELECT (5+1) #03060		LEMON X
350240	1 3 GAL BNB	FRUIT PUNCH *SUGAR FREE* #03403 11+1		LEMON X
350241	1 1 2.5 GAL	GRAPE BAG N'BOX HI-C		HI-C
350245	1 B N'B	ROOT BEER BAG N'BOX BARQS		BARQ'S
350248	1 B N'B	APPLE JUICE 100% 4+1 BAG N'BOX#03075	K	LEMON X
350249	1 3 GAL BNB	APPLE JUICE SELECT (5+1)#3063*BNB		LEMON X
350250	1 B N'B	APPLE JUICE 50% BAG N'BOX#03030	K	LEMON X
350252	1 B N'B	CRANBERRY JUICE BAG N'BOX #03056 SELECT	K	LEMON X
350253	1 3 GAL BNB	CRANBERRY JUICE CHOICE (4+1)#3218*BNB		LEMON X

Item#	Pack Size	Description	Kosher	Brand
350254	1 B N'B	ORANGE JUICE 100% BLEND#03805		LEMON X
350256	1 B N'B	ORANGE JUICE 100% BAG N'BOX #03033	K	LEMON X
350257	1 3 GAL BNB	ORANGE JUICE SELECT (5+1)#3055*BNB		LEMON X
350258	1 B N'B	PRUNE JUICE BLN 100% BAG N'BOX#03807	K	LEMON X
350261	1 3GL B N'B	PINEAPPLE JUICE (5+1) #03057		LEMON X
350265	1 5 GAL B'NB	GINGER ALE BAG N'BOX/PEPSI		SCHWEPPS
350270	1 5 GAL BN'B	DIET PEPSI BAG N'BOX		PEPSI
350271	1 5 LTR BNB	ICED TEA GREEN W/GINSING #10232		LEMON X
350272	1 5 LTR BNB	ICED TEA SWTND W/NUTRASWEET #10420		LEMON X
350273	1 5 GAL BN'B	ICED TEA SWT.5+1 SELECT #05062		LEMON X
350274	1 5 GL B N'B	ICED TEA*UNSWTND*5+1 PEPSI/LX.#05061		LEMON X
350275	1 5 GAL BN'B	MOUNTAIN DEW BAG N'BOX		MOUNTN DEW
350277	1 5 GAL BN'B	PEPSI BAG N'BOX		PEPSI
350278	1 5 GAL BN'B	PEPSI WILD CHERRY BAG N'BOX		PEPSI
350279	1 5 GAL BN'B	PEPSI ONE BAG N'BOX		PEPSI
350281	1 5 GAL BN'B	SIERRA MIST BAG N'BOX		SIERRA MS
350283	1 5 GAL BN'B	TONIC BAG N'BOX L.X.#05901		PEPSI
350285	1 5 GAL	LEMONADE PINK BAG N'BOX TROPICANA/PEPSI		TROPICANA
350286	1 B N'B	LEMONADE PINK BAG N' BOX		HI-C
350329	4 1 GAL	TAB		
350521	1 B N'B	CRANBERRY JUICE BAG N' BOX		MIN. MAID

BEV/DESSERT/SODA SYRUPS

350301	4 1 GAL	CHOCOLATE SYRUP CREAMY	OU	ROYAL TRS.
350303	4 1 GAL	VANILLA SYRUP		ROYAL TRS.
350305	4 1 GAL	VANILLA SYRUP WHITE		ROYAL TRS.
350307	4 1 GAL	CHERRY SYRUP WILD		ROYAL TRS.
350309	4 1 GAL	STRAWBERRY SYRUP		SEA BREEZE
350313	4 1 GAL	ROOT BEER		ROYAL TRS.
350315	4 1 GAL	COFFEE SYRUP		ROYAL TRS.
350319	4 1 GAL	ORANGE SYRUP		ROYAL TRS.
350320	4 1 GAL	ORANGE SYRUP-FANTA		FANTA
350321	4 1 GAL	ORANGE FRUIT ADE		ROYAL TRS.
350323	1 3 GAL	ICED TEA SWEET #03229 (11:1)		LEMON X
350324	4 1 GAL	FRUIT PUNCH		ROYAL TRS.
350325	4 1 GAL	LEMON LIME SYRUP		ROYAL TRS.
350327	4 1 GAL	GRAPE DRINK		ROYAL TRS.
350330	4 1 GAL	DIET COLA SYRUP		
350331	4 1 GAL	COLA SYRUP 4/1 GALLON		SEABREEZE
350332	4 1 GAL	SPRITE		
350338	4 1 GAL	LEMONADE SYRUP *PINK*		ROYAL TRS.
350339	4 1 GAL	LEMONADE SYRUP		ROYAL TRS.
350341	12 12 OZ	MAPLE SYRUP *SUGAR-FREE* BLEND	OU	HOME BRAND
350342	12 12 OZ	MAPLE SYRUP*LOG CABIN*12OZ#00110		LOG CABIN
350347	4 1 GAL	SUGAR SYRUP		ROYAL TRS
350349	4 1 GAL	GINGER ALE SYRUP		SEABREEZE
350350	1 50 LB	MALT POWDER *BULK* 50LB		DAWN
350351	4 1 GAL	MALT POWDER		
350352	4 1 GAL	ICED TEA UNSWEETEN MYSTIC		MYSTIC
350354	12 2 LB	MALT POWDER *CANISTER2.5LB		D/CRYSTAL
350356	4 1 GAL	BOYSENBERRY PANCAKE SYRUP		J.H.SMITH
350358	24 SQUEEZE	HERSHEY CHOC.SYRUP*24/24OZ* #31240		HERSHEY
350359	24 16 OZ	HERSHEY CHOC.SYRUP*24/16*		HERSHEY
350360	6 #10	HERSHEY CHOC.SYRUP*6/10*#30500		HERSHEY
350361	12 22 OZ	CHOCOLATE SYRUP SQUEEZE **BOSCO**	OU	BOSCO
350362	4 1 GAL	CHOCOLATE SYRUP *4/1*SWISSMISS		SWISSMISS
350374	1 80 CT	WAFFLE BOWL *SMALL* # 80045		KELLOGG'S
350380	6 750 ML	SYRUP AMARETTO #75003 *OSCAR'S*		OSCAR'S
350385	6 750 ML	SYRUP CARAMEL #75022 *OSCAR'S*		OSCAR'S
350390	1 1.5 GAL	SYRUP CHAI CONCENTRATE #10192		OSCAR'S
350395	6 750 ML	SYRUP VANILLA #75001 *OSCAR'S*		OSCAR'S

TOPPINGS

350501	3 #10	WALNUT TOPPING #11910	K	JHS
350502	3 #10	PINEAPPLE TOPPING #11950		
350503	6 46OZ (#5)	TOPPING MARSHMALLOW *JHS* #22530		J.H.SMITH
350504	3 #10	STRAWBERRY TOPPING #11800		JHS
350506	6 #10	CARAMEL TOPPING#270022430 *JHS*	K	J.H.SMITH
350508	6 #10	HOT FUDGE MILK TOPPING #22070		J.H.SMITH
350511	6 1/2 GAL	BUTTERSCOTCH TOPPING JHS	K	
350515	6 #10	STRAWBERRY COMPOTE-GLOBE #260484	U	GLOBE
350516	6 #10	BLUEBERRY COMPOTE-GLOBE #260453	U	GLOBE
350517	6 #10	APPLE COMPOTE #260448	U	GLOBE
350518	6 #10	PEACH COMPOTE-GLOBE #260470		GLOBE
350519	6 #10	CHERRY COMPOTE #260456		GLOBE
350520	12 19.5 OZ	TOPPING-CARMEL PLATE SCAPERS #5055		SMUCKERS
350522	12 19.25 OZ	TOPPING-RASPBERRY PLATE SCAPERS #5057		SMUCKERS
350524	12 19.25	TOPPING-WHITE CHOC.PLATE SCRAPERS #5056		SMUCKERS
350526	12 19.25	TOPPING-PLATE SCAPERS ASSTD #1		SMUCKERS

EXOTIC FRUIT SYRUPS

350721	4 1 LTR/PLSTSYRUP	PEACH #M-FR036F *MONIN*		MONIN
350731	4 1 LTR/PLSTSYRUP	RASPBERRY#M-FR040F*MONIN*		MONIN
350741	4 1 LTR/PLSTSYRUP	STRAWBERRY#M-FR042F*MONIN*		MONIN
350751	4 1 LTR/PLSTSYRUP	WATERMELON#M-FR059F*MONIN*		MONIN

MAPLE PRODUCTS

350340	4 1 GAL	MAPLE SYRUP		
350343	4 1 GAL	MAPLE SYRUP*RYL/TREASURE*	OU	ROYAL TRS.
350344	12 24 OZ	MAPLE SYRUP BLEND (CORN/MAPLE) 2% PURE		HOME BRAND
350345	12 12 OZ	MAPLE SYRUP DIET *CARY'S*#5390000031	OU	CARY'S
350346	4 1 GAL	PURE MAPLE SYRUP		SUGARMAN
350348	12 24 OZ	MAPLE SYRUP PLST. AUNT JEMIMA#05970	N	AUNTJEMIMA
351010	12 12 OZ	MAPLE SYRUP *BUTTERWORTH* #79224		BUTTERWRTH

TOPPINGS/ICE CREAM CONES

350364	12 1 LB	MARSHMALLOWS*MINI*#97000		CLOWN
350366	12 1 LB	MARSHMALLOWS*REGULAR SIZE*#97020		CLOWN
350370	10 100 CT	CONES-WAFER CAKE #80001*POINTED*		EAT IT ALL
350373	4 200 CT	CONES-ICE CREAM(SUGAR-HONEY)#80031		EAT IT ALL

37 FRUITS CANNED
CRANBERRY PRODUCTS

370100	6 #10	CRANBERRY SAUCE *CANNED* #01400		OCEANSPRAY
370101	6 #10	CRANBERRY SAUCE JELLY#232079	K	RUBY KIST
370102	6 #10	CRANBERRY SAUCE WHOLE R/T	K	
370103	24 300	CRANBERRY SAUCE	OU	
370104	24 #300	CRANBERRY SAUCE WHOLE O.S.	OU	OCEANSPRAY
370105	24 #300	CRANBERRY SAUCE WHOLE R.T	OU	
370106	24 303	CRANBERRY SAUCE #01035		OCEANSPRAY
370107	6 #10 PLAST	CRANBERRY SAUCE*PLASTIC*#01401 O.S.	K	OCEANSPRAY
370108	6 #10 PLAST	CRANBERRY SAUCE WHOLE PLAST#01436 O.SPRY	K	OCEANSPRAY

APPLES

370300	24 #300	APPLE SAUCE #300		
370301	24 303	APPLE SAUCE W.H.	K	WHITE HSE.
370302	6 #10	APPLE SAUCE EMBASSY'S	OU	EMBASSY'S
370303	6 #10	APPLE SAUCE	K	ALPINE ORC
370304	6 #10	APPLE SAUCE CHUNKY EMBASSY'S	K	EMBASSY'S

370305	6 #10	APPLES SLICED SOLID PAK		K
370306	6 #10	APPLES SLICED *WHITE HOUSE*		WHITE HOUS
370307	6 #10	APPLE RINGS SPICED*W.H.*	K	WHITE HSE.
370308	6 #10	APPLE RINGS SPICED#FSR1500LKL		
370309	6 #10	APPLE SAUCE *APPLESNAX*		APPLESNAX
370311	6 #10	APPLES DICED IN WATER#FSLR1000LKL		LUCKY LEAF
370315	12 24 OZ	APPLE SAUCE GLASS #11670		MOTT'S
370320	6 #10	APPLES BAKED 18/20CT EMBASSY'S	OU	EMBASSY'S
370321	6 #10	APPLE BUTTER SPREAD#32510\FABR0000LKL		LUCKY LEAF
370325	12 24 OZ	APPLE SAUCE CHUNKY W.H.		WHITE HSE.
370330	6 46 OZ	APPLE SAUCE UNSWEETENED#23463 *GLASS*		MOTT'S
370350	6 #10	APPLES SLICED IN *WATER*	K	EMBASSY'S
370352	6 #10	APPLES SLICED IN *WATER*USDA GRADED		EMBASSY'S
370355	12 6 PK	APPLE SAUCE *IND*#11013(LOOSE)		MUSSELMANN
370360	4 6 PK	APPLE SAUCE REG. #108 *4-6PK*		WHITE HSE
370362	72 4 OZ	APPLE SAUCE NATURAL/LOOSE #11613		
370363	72 4 OZ	APPLE SAUCE *CINNAMON* #11441		KNOUSE
370364	72 4 OZ	APPLE SAUCE-ORANGE/MANGO#11440(NSA)		MUSSELMANS
370368	4 6 PK	APPLE SAUCE APPLEBERRY #141 *4-6PK*		WHITE HS
370370	4 6 PK	APPLE SAUCE CINN/BLEND #110 *4-6PK*		WHITE HSE
370372	72 4 OZ	APPLE SAUCE-MIXED BERRY #11406 (NSA)		MUSSELMANS
370374	72 4 OZ	APPLE SAUCE-RASP#11487(SUG.FREE)		MUSSELMANS
370376	72 4 OZ	APPLE SAUCE-STRAWBRY#11493 (NSA)		MUSSELMANS

PEARS

370501	24 #300	PEAR HALVES*LIGHT SYRUP*		
370503	12 2.5	PEAR HALVES IN L.S.		KRASDALE
370505	6 #10	PEAR HALVES*LIGHT SYRUP*		EMBASSY
370506	6 #10	PEAR HALVES IN LIGHT SYRUP *USDA GRADED*		EMBASSY
370507	6 #10	PEARS SLICED*LIGHT SYRUP*		
370508	6 #10	PEARS DICED*DIET WATER PACK*		
370510	6 #10	PEARS DICED*LIGHT SYRUP*		LIBBY
370515	12 303	PEARS *PUREED* #704800* HEINZ	OU	NTR'S GOOD

PEACHES

370701	12 2 1/2	PEACH HALVES*LIGHT SYRUP*467414(#151049)		
370702	6 #10	PEACH HALVES *YELLOW CLING* USDA INSPCTD		LIBBY
370703	24 2.5	PEACH HALVES*LIGHT SYRUP*		KGS.PANTRY
370705	6 #10	PEACH HALVES*LIGHT SYRUP*		LIBBY
370707	12 2.5	PEACHES SLICED*LIGHT SYRUP*#151056		
370709	6 #10	PEACHES SLICED*LIGHT SYRUP*	K	EMBASSY'S
370711	24 #300	PEACHES SLICED*LIGHT SYRUP*		
370713	6 #10	PEACHES DICED*LIGHT SYRUP*	K	
370720	24 300	PEACHES SLICED IN WATER		
370725	12 15 OZ	PEACHES *PUREED* #70470 HEINZ		NTR'S GOOD

MIXED FRUITS

370900	6 #10	FRUIT COCKTAIL NAT/JUICE	K	EMBASSY
370901	12 15 OZ	FRUIT COCKTAIL NAT/JUICE		DEL MONTE
370903	12 2-1/2	FRUIT COCKTAIL *LIGHT SYRUP*		LIBBY'S
370905	6 #10	FRUIT COCKTAIL *LIGHT SYRUP*	K	EMBASSY
370907	6 #10	FRUITS FOR SALAD *NAT/JCE*	K	
370908	6 #10	FRUIT MIX-NATURAL JUICE	K	EMBASSY'S
370909	6 #10	FRUIT MIX-LIGHT SYRUP	K	EMBASSY'S
370910	6 #10	FRUIT MIX **TROPICAL** LT SYRUP	OU	
370911	6 #10	FRUIT MIX-TROPICAL *NAT/JUICE*	K	
370920	6 POUCH PAK	FRUIT SALAD TROPICAL N'JUICE POUCH #9097		DOLE



PINEAPPLE

371101	24 #303	PINEAPPLE RINGS		
371102	24 20 OZ	PINEAPPLE RINGS DOLE		DOLE
371103	6 #10	PINEAPPLE RINGS		EMBASSY'S
371105	24 20 OZ	PINEAPPLE CHUNKS		
371107	6 #10	PINEAPPLE CHUNKS	K	EMBASSY'S
371108	24 20 OZ.	PINEAPPLE TIDBITS #303		PKR
371111	6 #10	PINEAPPLE RINGS		SUN FIELD
371113	6 #10	PINEAPPLE CRUSHED		EMBASSY'S
371114	24 20 OZ	PINEAPPLE CRUSHED #337		
371115	6 #10	PINEAPPLE TIDBITS	K	EMBASSY'S
371120	6 POUCH PAK	PINEAPPLE TIDBITS N'JUICE#541 POUCH		DOLE
371122	6 #10	PINEAPPLE CRUSHED		RUBY

FRUITS DIET

371203	24 15 OZ	APPLE SAUCE *DIET* WTR/PK UNSWEETENED	K	
371205	6 #10	APPLE SAUCE *DIET* WTR/PK *NATURAL	OU	EMBASSY'S
371210	6 #10	FRUIT COCKTL *DIET* WTR/PK	K	
371215	6 #10	CHERRIES DK/SWT *JUICE PK*		
371220	6 #10	PEACHES SLI *DIET* WTR/PK	K	
371223	6 #10	PEACH HALVES *DIET* WTR/PK		
371225	24 300	PEAR HALVES *DIET* WTR/PK	K	EMBASSY'S
371250	6 #10	FRUIT COCKTAIL *LIGHT SYRUP*		LIBBY
371253	6 #10	PEARS DICED *NAT/JUICE*	K	
371255	24 #300	PEAR HALVES NAT/JUICE #300		
371257	6 #10	PEACHES SLICED L.S.*		LIBERTY
371258	6 #10	PEACHES DICED *NAT JUICE*	K	
371285	6 #10	APRICOT HLVS *NAT/JUICE*	K	
371286	6 #10	PEACH HALVES *NAT/JUICE*	K	
371288	6 #10	PEACHES SLI *NAT/JUICE*		EMBASSY
371291	6 #10	PEAR HALVES *NAT/JUICE*		
371295	6 #10	PEARS SLICED *NAT/JUICE*		

MISCELLANEOUS FRUITS

371300	24 15 OZ	MANDARIN ORANGES WHOLE SEGMENTS#64020		ROLAND
371301	6 #10	MANDARIN ORANGES WHOLE SEGMENTS/LT.SYRUP		IMPERIAL
371302	6 #10	MANDARIN ORANGES IN JUICE WHOLE SEGMENTS		PREMIUM
371303	6 #10	PLUMS PURPLE WHL LT/SYRUP		
371304	6 #10	MANDARIN ORANGES BRKN SGMNTS/LT SYRUP		
371305	6 #10	PRUNES STEWED(PREPARED) W/PITS 40/160CT		
371306	6 #10	PRUNES PITTED 160/180CT #319117SW	K	SUNSWEET
371307	1 5 LB	PRUNES PITTED DRIED #40452		BAZZINI
371308	6 #10	FRUIT FESTIVAL *N/WATER*		
371314	6 #10	APRICOT HALVES		
371316	6 #10	APRICOTS SLICED PEELED		
371318	6 #10	BLUEBERRIES IN *WATER*		THANK YOU
371319	6 #10	CHERRIES TART/PTD *N/WATER #264522		THANK YOU
371320	12 15 OZ	MANGO SLICED *15OZ* #61210		ROLAND
371321	6 #10	MANGO SLICED #61226		ROLAND
371323	6 #10	FIGS WHOLE (KADOTA)#63476		ROLAND
371324	24 20 OZ	LYCHEES WHOLE IN HEAVY SYRUP #90010		ROLAND
371325	24 17 OZ	GUAVA SHELLS #3134		GOYA
371328	12 #5	GRAPEFRUIT SECTIONS *12/5*		PORT ROYAL
371330	12 46 OZ	CITRUS SALAD-ORG/GRF SEC.		

PUREED FRUITS

371405	6 #10	BANANA PUREE *CHIQUITA* #6100		CHIQUITA
--------	-------	-------------------------------	--	----------

FRUIT - SNACK PACKS

371505	48 CT	MIXED FRUIT-SNACK PACK		DEL MONTE
371510	36 4 OZ	FRUIT CUPS *PEACHES* #3073		DOLE
371515	48 CT	PEARS DICED-SNACK PACK		DEL MONTE
371520	48 CT	PINEAPPLE TIDBITS-SNACK PACK		DEL MONTE

39 GRAVY & GRAVY BASES

LEGOUT CAMPBELLS HEINZ VM

390103	12 #5	BROWN GRAVY RTU LEGOUT#60063		LEGOUT
390105	12 #5	TURKEY GRAVY RTU LG. #80363		LEGOUT
390107	12 #5	CHICKEN GRAVY LG. #63263		LEGOUT
390109	12 #5	CHICKEN GRAVY CAMPBELL'S # 00203		CAMPBELLS
390110	12 #5	CHICKEN GRAVY #6005 V.M.		VENICEMAID
390113	12 #5	BEEF GRAVY CAMPBELL'S #10292		CAMPBELLS
390115	12 #5	BROWN GRAVY CAMPBELL'S #00210		CAMPBELLS
390118	12 #5	TURKEY GRAVY CAMPBELLS #10061		CAMPBELLS
390125	12 12 OZ	TURKEY GRAVY HEINZ		HEINZ
390291	8 16 OZ	ALFREDO SAUCE *TRIO* #38502		TRIO

GRAVY BASES

390120	4 2 LB	BROWN GRAVY KNORR SWISS#91679		KNORRSWISS
390290	16 4 OZ	AU JUS GRAVY *INSTANT* LEGOUT#75003		LEGOUT
390292	8 13 OZ	PORK GRAVY *INST* ##75007		LEGOUT
390295	8 1 LB	BROWN GRAVY *INST* LG75001 *BEEF FLAVOR*		LEGOUT
390301	12 1 LB	BEEF FLV GRAVY BASE LG85530		LEGOUT
390307	12 16 OZ	GRAVY MIX BEEF W/BEEF STOCK #BI00101	N	MAJOR
390309	8 16 OZ	GRAVY MIX INST.BEEF FLV.#BI00006	N	MAJOR
390310	12 7 OZ	GRAVY MIX INST.BROWN #80012		LAWRY'S
390311	8 16 OZ	GRAVY MIX INST.CHICKEN FLV.#BI00007	N	MAJOR
390313	8 1 LB	GRAVY MIX-BEEF FLAVOR #75001 LG.		LEGOUT
390315	12 4 OZ	GRAVY MIX-AU JUS #57205		D/CRYSTAL
390316	8 13.37 OZ	GRAVY MIX BROWN #38273 TRIO		TRIO
390317	8 15 OZ	GRAVY MIX INST.-BROWN		D/CRYSTAL
390318	8 22.6 OZ	GRAVY MIX-CHICKEN #38282		TRIO
390319	8 15 OZ	GRAVY MIX INST-CHICKEN		D/CRYSTAL
390320	8 20 OZ	GRAVY MIX-TURKEY #38552		TRIO
390321	8 15 OZ	GRAVY MIX INST-TURKEY		D/CRYSTAL
390322	8 1 LB	GRAVY MIX-TURKEY #750064		KNORRSWISS
390323	8 16 OZ	GRAVY MIX INST.TURKEY FLV.#BI00004		MAJOR
390324	8 1 LB	GRAVY MIX-CHICKEN #75004 LG.		LEGOUT
390330	6 1 LB	GRAVY MIX-CHICKEN#91698 KNORR		KNORRSWISS
390335	6 24 OZ	GRAVY MIX COUNTRY STYLE #75894		KNORR
390338	8 10.4 OZ	SAUCE-RANCHERO #37120		TRIO
390340	8 11.2 OZ	SAUCE-CRMY/ROASTED GARLIC #37130		TRIO
390348	8 14.1 OZ	SAUCE-TOMATO PARMESAN #37140		TRIO

41 JAMS & JELLIES

JELLIES 6/4 LB

410101	6 4 LB	ORANGE MARMALADE JARS#09052357001		STRATFORD
410102	6 4 LB	ORANGE MARMALADE JAR *SMK* #302	U	SMUCKER'S
410103	6 4 LB	GRAPE JELLY JARS		EMBASSY'S
410104	6 4 LB	GRAPE JELLY JAR *SMK*	U	SMUCKER'S
410105	6 4 LB	MINT JELLY JARS		CAR.HOUSE
410106	6 4 LB	MINT APPLE JELLY *SMK* #329		SMUCKER'S
410107	6 4 LB	CURRANT JELLY JARS		EMBASSY'S
410108	6 #10	CURRANT JELLY *RED*		CARR.HOUSE

From Breakfast to Barbecue, we've got a full line of products your customers demand. So, even if you haven't heard the name, you've tasted the quality.



- Lite Corn Syrup 4 / 1 gal (item #030120)**
- Orange Marmalade 6 / 4 lb jars (item #410101)**
- Mint Jelly 6 / 4 lb jars (item #410105)**
- Raspberry Preserves 6 / 4 lb jars (item #410109)**
- Grape Jelly 6 / 4 lb jars (item #410103)**
- Strawberry Preserves 6 / 4 lb jars (item #410110)**
- Apricot Preserves 6 / 4 lb jars (item #410113)**
- Grape Jelly 6 #10 can (item #410303)**
- Barbecue Sauce 4 / 1 gal tub (item #710221)**
- Mild Salsa Picante 4 / 1 gal (item #259027)**



THE CARRIAGE HOUSE

COMPANIES, INC.

a subsidiary of Ralcorp Holdings, Inc.

Item#	Pack Size	Description	Kosher	Brand
410109	6 4 LB	RASPBERRY PRESERVES JARS		EMBASSY'S
410110	6 4 LB	STRAWBERRY PRESERVES JARS		STRAT FARM
410111	6 4 LB	STRAWBERRY PRSV,JAR *SMK*#308	U	SMUCKER'S
410112	1 27.5 # PL	RASPBERRY PRESERVES*SEEDLESS*		HERO
410113	6 4 LB	APRICOT PRESERVES JARS		EMBASSY'S

Item#	Pack Size	Description	Kosher	Brand
410460	144 1 OZ	ORANGE MARM. * IND GLASS*		
410463	12 18 OZ	STRAWBERRY PRESERVES		ROADSIDE
410470	144 1 OZ	STRAW PRSV.*IND. GLASS*		
410492	72 1 OZ	GRAPE JAM DICKENSON*GLASS		DICKENSON
410494	72 1 OZ	HONEY DICKENSON*GLASS*	K	DICKENSON
410496	72 1 OZ	ORANGE MARM.DKN *GLASS*	K	DICKENSON
410497	72 1.5 OZ	MAPLE SYRUP *DKN* GLASS	K	DICKENSON
410498	72 1 OZ	RASPBERRY PRESERVES*GLASS*	K	SMUCKERS
410499	72 1 OZ	STRAWBERRY PRS.DKN*GLASS*	K	DICKENSON

JELLIES 6/10

410300	6 #10	APPLE JELLY		
410301	6 #10	ORANGE MARMALADE		
410302	6 #10	ORANGE MARMALADE SMUCKERS	K	SMUCKER'S
410303	6 #10	GRAPE JELLY		UNIPRO ROY
410304	6 #10	GRAPE JELLY *PURE*		
410305	6 #10	STRAWBERRY PRESERVES#09052462004		STRATFORD
410306	6 #10	STRAWBERRY JELLY		CARR HOUSE
410307	6 #10	RASPBERRY PRESERVES *RED*	OU	CARR HOUSE
410310	6 #10	STRAWBERRY PRSV*DKN#3502	OU	DICKENSON
410315	6 #10	BLACKBERRY PRSV*DKN#3501	OU	DICKENSON
410320	6 #10	APRICOT PRESERVES		CARR.HOUSE
410326	6 #10	PEACH PRESERVES		CARR.HOUSE
410328	6 #10	PLUM PRESERVES		CARR.HOUSE
410330	6 #10	RASPBERRY RED PRESERVES #46514	OU	KNOTT'SBRY

JAMS & JELLIES **DIET**

411110	12 12 OZ	GRAPE JELLY *DIET*JARS #R-180-12		ELWOOD
411130	12 8 OZ	STRAWBERRY JELLY *DIET*P8-172 JARS		ELWOOD

43 JUICES

JUICES 12/46 OZ

430100	12 46OZ (#5)	FRUIT PUNCH	K	EMBASSY'S
430101	12 46 OZ	TOMATO JUICE SACRAMENTO#76002		SACRAMENTO
430102	12 46 OZ	FRUIT PUNCH PURPLE*NO SUGAR*100%		SUN PAC
430103	12 46 OZ	TOMATO JUICE	U	
430104	12 46 OZ	TOMATO JUICE *PLASTIC* SAC *SCREW CAP*		SACRAMENTO
430105	12 46OZ (#5)	GRAPEFRUIT JUICE *WHITE*UNSWT	OU	
430107	12 46 OZ	PINEAPPLE JUICE DOLE #0808		DOLE
430108	12 46 OZ	PINEAPPLE JUICE *EMBASSY'S LUCKY BOY*		EMBASSY'S
430109	12 46 OZ	PINEAPPLE JUICE *USDA* SUNPAC	K	SUNPAC
430110	12 46 OZ	CRANBERRY JUICE R/TREASUR	OU	ROYAL TRS.
430111	12 46OZ (#5)	APPLE JUICE VIT-C ADDED	K	SUN PAC

JELLIES-SPECIALTIES

410405	120 1.5 OZ	ORANGE MARMALADE BAXTERS		
410415	6 #10	LINGONBERRIES *6/10* #62014		ROLAND
410445	12 14.5 OZ	LINGONBERRIES #62000		ROLAND
410450	12 18 OZ	GRAPE JELLY JARS		STATEFAIR
410455	12 22OZ SQZ.	GRAPE JELLY SQZ. #507-01 *PLASTIC*		WELCH'S
410458	12 22OZ SQZ	STRAWBERRY PRESERVE SQZ.#557-01 *PLAST*		WELCH'S



JUICES 12/46 OZ (Continued)

430112	12 46OZ (#5)	APPLE JUICE EMBASSY'S LUCKY BOY	K	EMBASSY'S
430113	12 46OZ (#5)	ORANGE JUICE	K	EMBASSY'S
430114	12 46 OZ	CRANBERRY JUICE O.S. PLASTIC	OU	OCEANSPRAY
430115	12 46 OZ(#5)	PRUNE JUICE	OU	
430117	12 46 OZ PLST	CRAN/APPLE JUICE *46OZ PLAST*	OU	SUN PAC
430118	12 46OZ (#5)	CRANBERRY JUICE	K	EMBASSY'S
430119	12 46 OZ	CRANBERRY JUICE#20445 O.SPRAY	OU	OCEANSPRAY
430120	12 42OZ.	APRICOT NECTAR*2732*		
430121	12 46 OZ	V-8 JUICE #00336	K	V-8
430122	12 46 OZ	CLAM JUICE		EMBASSY'S
430124	8 64 OZ	APPLE CIDER **PURE**	U	
430125	12 46 OZ	BLENDED JUICE ORANGE/GRAPEFRUIT	OU	SUN PAC
430126	6 1 GAL	APPLE CIDER *PLST*	OU	WAYNE CTY
430130	12 46OZ (#5)	APPLE JUICE VIT-C ADDED *SKYLAND*		SKYLAND
430131	12 46OZ (#5)	APPLE JUICE EMBASSY *USDA GRADED*	K	EMBASSY
430135	12 46OZ (#5)	GRAPE JUICE UNSWEETENED	N	EMBASSY'S
430136	12 46 OZ	GRAPE JUICE UNSWEETENED *USDA GRADED*		SUN PAC
430138	12 42 OZ	MANGO NECTOR #2750		GOYA
430140	12 42 OZ	PEACH NECTAR #2732		GOYA
430150	12 42OZ	PEAR NECTAR		
430153	12 46 OZ	JUICE ASEPTIC APRICOT #9580		BOMBAY
430155	12 46 OZ	JUICE ASEPTIC APPLE CARTON #9400	K	BOMBAY
430156	12 46 OZ	JUICE ASEPTIC TOMATO#9560	K	BOMBAY
430157	12 46 OZ	JUICE ASEPTIC CRANBRY COCKTAIL #9420	K	BOMBAY
430158	12 46 OZ	JUICE ASEPTIC PRUNE #9520	K	BOMBAY
430159	12 46 OZ	JUICE ASEPTIC GRAPEFRUIT CARTON#9460	K	BOMBAY
430160	12 46 OZ	JUICE ASEPTIC FRT.PUNCH #9540	K	BOMBAY
430161	12 46 OZ	JUICE ASEPTIC ORANGE#9480		
430162	12 46 OZ	JUICE ASEPTIC GRAPE #9440		BOMBAY
430163	12 46 OZ	JUICE ASEPTIC PINEAPPLE #9500	K	BOMBAY
430164	12 46 OZ	JUICE ASEPTIC BLENDED*ORANGE/GRPFRT#9410	K	BOMBAY
430170	12 46 OZ	HAWAIIAN PUNCH FRT/JC RED#64607	OU	HAWAI/PNCH
430172	12 46 OZ	HAWAIIAN PUNCH RED GRAPE	OU	HAWAI/PNCH
430174	12 46 OZ	HAWAIIAN PUNCH TROP/FRUIT	OU	HAWAI/PNCH
430180	24 12 OZ	HAWAIIAN PUNCH *12 OZ CANS*		HAWAI/PNCH
430190	24 20 OZ	HAWAIIAN PUNCH FRUIT	OU	HAWAI/PNCH
430198	12 46 OZ	VEGETABLE JUICE #05610		SUN PAC

JUICES 24/12 OZ

430202	24 12 OZ	GRAPEFRUIT JUICE		
430208	24 24 OZ	GATORADE-LEMON-LIME SPORT BOT. 24 OZ		GATORADE
430209	24 10 OZ	CRANBERRY JUICE VERY FINE*BOTTLES*		VERYFINE
430210	24 11.5 OZ	PINEAPPLE JUICE *11.5 OZ* SUNPAC		SUNPAC
430211	24 11.5 OZ	ORANGE JUICE *11.5 OZ* SUNPAC		SUNPAC
430212	24 11.5 OZ	APPLE JUICE *11.5 OZ* SUNPAC		SUNPAC
430213	24 11.5 OZ	CRANBERRY JUICE *11.5 OZ* SUNPAC		SUNPAC
430214	24 11.5 OZ	ORANGE PINEAPPLE JUICE *11.5 OZ* SUNPAC		SUNPAC
430215	24 11.5 OZ	PASSION FRUIT COCKTAIL #2735 *GOYA*		GOYA
430216	24 11.5 OZ	GRAPE PEACH JUICE *WHITE*		WELCH'S
430218	24 11.5 OZ	GRAPE RASPBERRY JUICE *WHITE*		WELCH'S
430219	24 11.5 OZ	GRAPE JUICE *11.5 OZ* SUNPAC		SUNPAC
430220	24 24 OZ	GATORADE-X FACT.TROP.FRUIT PUNCH SPTBTL.		GATORADE
430260	24 10 OZ	APPLE JUICE *BOTTLES*		VERYFINE
430270	24 10 OZ	GRAPEFRUIT JUICE V/F*BOT*		VERYFINE
430277	24 10 OZ	ORANGE JUICE *VERYFINE*		VERYFINE
430278	24 12 OZ	TOMATO JUICE *GLASS* # 13797		CAMPBELLS
430280	24 12 OZ	V-8 JUICE *GLASS*#13803		V-8
430288	12 16 OZ	V-8 SPLASH *BERRY BLEND*GLASS #12762		V-8 SPLASH

430290	12 16 OZ	V-8 SPLASH *CITRUS BLEND*GLASS #12542		V-8 SPLASH
430292	12 16 OZ	V-8 SPLASH *STRAWBRY/KIWI*GLASS #12541		V-8 SPLASH
430293	12 16 OZ	V-8 SPLASH *TROPICAL*GLASS #12469		V-8 SPLASH
430294	24 11.5 OZ	V-8 SPLASH *BERRY BLEND* CANS #12807	K	V-8 SPALSH
430295	24 11.5 OZ	V-8 SPLASH *CITRUS BLEND* CANS #12721	K	V-8 SPLASH
430296	24 11.5 OZ	V-8 SPLASH *STRAWBRY/KIWI* CANS #12720	K	V-8 SPLASH
430297	24 11.5 OZ	V-8 SPLASH *TROPICAL BLEND* CANS #12719	K	V-8 SPLASH

JUICES-BOTTLES & CARTONS

430300	12 32 OZ	APPLE JUICE MOTTS BTLS		MOTTS
430302	12 25 OZ	APPLE CIDER *SPARKLING*	K	MARTINELLI
430303	12 32OZ PLAST	CRANBERRY JUICE O.S.PLST W/SPOUT#25900	OU	OCEANSPRAY
430304	12 32 OZ	GRAPE JUICE *KOSHER F/PASSOVER*	K	HAKEREM
430305	24 11.5OZ	GRAPE JUICE WELCH'S 100%	K	WELCH'S
430306	12 32 OZ	LEMON JUICE		K EMBASSY'S
430307	6 48 OZ	LEMON JUICE #58228 REALEMON	OU	REALEMON
430308	12 32 OZ	LEMON JUICE*REALEMON*#58226		REALEMON
430309	6 1 QT	LIME JUICE **MAJOR PETER'S**	OU	MAJORPETER
430310	12 32 OZ	LEMON JUICE *LEMON TIME*12/32OZ.	OU	LEMON TIME
430311	12 32 OZ	PRUNE JUICE #427101SW*PLST*		SUNSWEEP
430312	12 32 OZ PLST	PRUNE JUICE W/PULP #427101SW (11328)		SUN SWEET
430313	4 1 GAL	LIME JUICE *REAL* GAL REALIME#58208		REALIME
430314	12 LITER	LIME JUICE #01014 *LEMONX*		LEMON X
430315	12 25.4 OZ	GRAPE JUICE*SPARKLING*#716-50 WELCH'S		WELCH'S
430316	12 32 OZ	CLAMATO JUICE *32OZ*		
430317	12 33.8 OZ	LEMON JUICE *FRESH SQZ* FROZEN	OU	ORCHD.ISL
430318	16 32 OZ	LIME JUICE *FRESH SQZ* FROZEN	OU	ORCHD.ISL
430320	4 1 GAL	ORANGE JUICE *FRESH SQZ*	OU	ORCHD.ISL
430321	8 64 OZ	APPLE JUICE FRESH **PLASTIC**		
430324	8 64 OZ	CLAMATO JUICE *64OZ*		CLAMATO
430329	8 64 OZ PLST	CRANBERRY JUICE O.S.PLST 64OZ #20027		OCEANSPRAY
430330	8 64 OZ PLST	CRAN/APPLE JUICE O.S.#21027	K	OCEANSPRAY
430332	8 64OZ PLST	CRAN/RASPBERRY JUICE O.S.#26127		OCEANSPRAY
430335	8 60 OZ PLST	GRAPEFRUIT JUICE*60 OZ*O.SPRAY#27097	OU	OCEANSPRAY
430338	24 8 OZ	ORANGE JUICE 100% PLASTIC O.SPRAY		OCEANSPRAY
430340	8 46 OZ	JUICE BERRY *PLASTIC* #00890		JUICYJUICE
430342	8 46 OZ	JUICE CHERRY *PLASTIC* #00850		JUICYJUICE
430344	8 46 OZ	JUICE FRUIT PUNCH *PLASTIC* #00860		JUICYJUICE
430350	12 HALF GAL.	FRUIT PUNCH #74 *REFRIGERATED*		CLOVER
430355	12 32 OZ	GATORADE-FRUIT PUNCH #33875		GATORADE
430360	12 32 OZ	GATORADE-LEMON LIME #33877		GATORADE
430362	12 32 OZ	GATORADE-ORANGE #33876		GATORADE
430365	12 32 OZ	GATORADE-GRAPE #32675		GATORADE

GATORADE

430203	24 24 OZ	GATORADE-GRAPE SPORTS BOT 24 OZ		GATORADE
430204	24 24 OZ	GATORADE-STRAWBERRY SPORT BOT. 24 OZ		GATORADE
430205	24 24 OZ	GATORADE-BLUE RASP. SPORTBOT. 24OZ		GATORADE
430206	24 24 OZ	GATORADE-FRUIT PNCH SPORT BOT. 24 OZ		GATORADE
430207	24 24 OZ	GATORADE-WATERMELON SPORT BOT. 24 OZ		GATORADE
430403	24 20 OZ	GATORADE-COOL BLUE RASP.#32461 W/MOUTH		GATORADE
430405	24 20 OZ	GATORADE-CITRUS COOLER#32864*WIDE MOUTH		GATORADE
430408	24 20 OZ	GATORADE-FIERCE LIME#20005*WIDE MOUTH		GATORADE
430411	24 20 OZ	GATORADE-FIERCE MELON#20004*WIDE MOUTH		GATORADE
430414	24 20 OZ	GATORADE-FRUIT PUNCH#32866*WIDE MOUTH		GATORADE
430417	24 20 OZ	GATORADE-ORANGE WIDE MOUTH		GATORADE
430420	24 20 OZ	GATORADE-LEMON LIME#32868*WIDE MOUTH		GATORADE
430423	4 8 PK	GATORADE-GRAPE *ASCEPTIC*#38182		GATORADE
430426	4 8 PK	GATORADE-STRAWBERRY KIWI*ASCEPTIC*38180		GATORADE
430430	9 3 PK	GATORADE-ORANGE *ASCEPTIC* #33867		GATORADE

Item#	Pack Size	Description	Kosher	Brand
430432	4 8 PK	GATORADE-FRUIT PUNCH *ASCEPTIC* #38166		GATORADE
430434	4 8 PK	GATORADE-GLACIER FREEZE #38186		GATORADE
430445	24 11.6 OZ	GATORADE-FRUIT PUNCH *CANS*		GATORADE
430450	24 11.6 OZ	GATORADE-LEMON LIME *CANS*		GATORADE
430455	24 11.6 OZ	GATORADE-ORANGE *CANS*		GATORADE

JUICES-BOTTLES

430550	24 4 OZ	BABY STRAINED APPLE JUICE #00071B	OU	HEINZ
--------	---------	-----------------------------------	----	-------

BABY JUICES BEECH-NUT

430605	12 4 OZ	BABY APPLE JUICE #00343	OU	BEECH-NUT
430615	12 4 OZ	BABY APPLE/CHERRY JUICE #00350	OU	BEECH-NUT
430625	12 4 OZ	BABY WHITE GRAPE JUICE #00323	OU	BEECH-NUT

JUICES IND

430701	48 6 OZ	TOMATO JUICE SACRAMENTO		SACRAMENTO
430702	48 4 OZ	APPLE JUICE *NO THAW* 4OZ		OCEANSPRAY
430703	27 6.75 OZ	FRUIT PUNCH 100% IND.BOX#31845		MOTT'S
430704	48 4 OZ	GRAPEFRUIT JUICE*NO THAW*4OZ O.SPRAY		OCEANSPRAY
430705	48 6 OZ	GRAPEFRUIT JUICE		SUN PAC
430706	48 6 OZ	GRAPE JUICE	K	
430707	48 6 OZ	PINEAPPLE JUICE DOLE #0914	K	DOLE
430709	48 6 OZ	PINEAPPLE JUICE		
430710	27 6.75 OZ	APPLE-WHITE GRAPE 100% IND.BOX#31843		MOTT'S
430711	48 6 OZ	APPLE JUICE	K	
430712	27 6.75OZ	APPLE JUICE 100% IND.BOX#31963		MOTT'S
430713	48 6OZ CAN	ORANGE JUICE 6 OZ		
430714	48 5.5OZ CAN	ORANGE JUICE		WELCH'S
430715	48 6 OZ	PRUNE JUICE #11070		
430716	48 5.5 OZ	V-8 JUICE *LO-SODIUM*#00067	K	V-8
430717	48 5.5 OZ	V-8 JUICE #00020	K	V-8
430719	24 11.5 OZ	V-8 JUICE #08525	K	V-8
430723	48 5.5 OZ	CRANBERRY JUICE O.S.#20450	OU	OCEANSPRAY
430724	48 5.5 OZ	CRAN/APPLE JUICE O.S.#21450	OU	OCEANSPRAY
430725	48 6 OZ	CRAN/RASPBERRY JUICE O.S.	OU	OCEANSPRAY
430728	24 5.5 OZ	CLAMATO JUICE *5.5 OZ*#51068		MOTT'S
430730	48 4 OZ	CRANBERRY JUICE COCKTAIL*NO THAW#00700		OCEANSPRAY
430750	48 4 OZ	PRUNE JUICE *NO THAW* 4OZ #00740 O.S.		OCEANSPRAY
430752	12 11.75 OZ	AGAVE NECTAR	OU	NEKUTLI
430754	48 7.1 OZ	PEACH NECTAR #2717 GOYA		GOYA

JUICES TWISTERS

430801	12 20 OZ	TROPI TWISTER ORANGE/CRAN		TROPICANA
430804	24 11.5 OZ	TROPI TWISTER AP/RAS/BLKB		TROPICANA
430807	12 20 OZ	TROPI TWISTER PNK.GRFT/CK		TROPICANA
430810	24 11.5 OZ	TROPI TWISTER OJ/STR/BANA		TROPICANA
430813	12 20 OZ	TROPI TWISTER ORANGE/RASP		TROPICANA
430816	12 20 OZ	TROPI TWISTER OJ/STR/GUAV		TROPICANA

JUICES TROPICANA

430910	4 128 OZ	TROPI ORANGE JUICE F/SQZ #0852		TROPICANA
430912	8 64 OZ	TROPI ORANGE JUICE F/SQZ*8/64 OZ*#0102		TROPICANA
430915	24 7 OZ	TROPI ORANGE JUICE*BOTTLES*#00022	K	TROPICANA
430925	12 32 OZ	TROPI ORANGE JCE *PLASTIC* #00000		TROPICANA
430935	12 32 OZ	TROPI GRAPEFRUIT JUICE#0002*PLST*RUBYRED		TROPICANA
430940	48 6 OZ	TROPI ORANGE JUICE*IND*#280 PURE PREMIUM		TROPICANA
430942	24 6 OZ	TROPI APPLE JUICE IND#00683 SEASONS BEST		TROPICANA
430950	24 10 OZ	TROPI CRANBERRY JUICE PLST. *24/10OZ*		TROPICANA
430951	12 14 OZ	TROP LEMONADE PLST (REFERIGERATED)	K	TROPICANA
430952	12 16 OZ	TROPI ORANGE JUICE 12/16OZ(PLASTIC)		TROPICANA

Item#	Pack Size	Description	Kosher	Brand
430953	12 16 OZ	TROPI ORANGE/PINEAPPLE CTN 12/16OZ #767		TROPICANA
430954	12 16 OZ	TROPI ORANGE/PEACH/MANGO*12/16OZ*#00221		TROPICANA
430955	12 16 OZ	TROPI ORANGE JUICE CTN HMSTL #00137		TROPICANA
430956	12 16 OZ	TROPI ORANGE/STRAW/BANANA*12/16OZ*#00262		TROPICANA
430958	12 16 OZ	TROPI ORANGE/TANGERINE*12/16OZ*#00733		TROPICANA
430960	12 16 OZ	TROPI ORANGE JUICE CARTON*NO PULP*		TROPICANA
430962	12 16 OZ	TROPI ORANGE JUICE CTN *GROVE STAND*		TROPICANA
430965	24 10 OZ	TROPI APPLE JUICE PLST.		TROPICANA
430970	12 12 OZ	TROP ORANGE JUICE PLST (REFIGERATED)		TROPICANA
430975	24 10 OZ	TROPI ORANGE JUICE PLST.		TROPICANA

44 MEAT POULTRY CANNED

CHICKEN *CANNED*

440010	6 30 OZ CAN	CHICKEN CHUNK *CANS* #02465		SWANSON
440020	24 5 OZ	CHICKEN CHUNK *5OZ CANS*	N	VLY/FRESH

45 MILK & MILK PRODUCTS

DRY MILK

450101	1 BAG	MILK POWDER *WHOLE MILK*		DANA
450102	1 50 LB	MILK POWDER *LO-HEAT* 50LB		DANA
450103	1 50 LB	MILK POWDER NON-FAT HI-HEAT *DRY MILK*	OU	DANA
450104	1 5 LB	MILK POWDER (PLASTIC)*HI-HEAT*NON-FAT*		ROYAL TRS.
450105	12 1 QT	MILK ULTRA PAST. HOMO QTS PARMALAT		PARMALAT
450106	12 1.2 LB	MILK NON DAIRY CREAMER #35998		SUPERIOR
450120	24 1 QT	EGGNOG QUARTS		FARMLAND

MILK MISC.

450200	27 8 OZ	MILK WHOLE WHITE PARMALAT*ASEPTIC*UHT*		PARMALAT
450202	27 8 OZ	MILK 2% WHITE PARMALAT ASEPTIC 27/8 OZ		PARMALAT
450210	12 32 OZ	MILK *SOY* LACTOSE FREE		SILK
450212	18 8.25 OZ	MILK SOY CHOCOLATE #60084	K	SILK
450215	18 8.25 OZ	MILK SOY VANILLA #60083	K	SILK
450260	27 8 OZ	MILK 2% CHOCOLATE *RED/FAT* ASEPTIC	KD	LIL MILK
450270	27 8 OZ	MILK 1% BANANA ASEPTIC	KD	LIL MILK
450280	27 8 OZ	MILK 1% STRAWBERRY ASEPTIC	KD	LIL MILK

CANNED MILK

450110	24 12 O	MILK EVAPORATED		PURO
450301	6 #10	MILK EVAPORATED#81001-593416		O-AT-KA
450303	48 12 OZ	MILK EVAP.		SPRINGFARM
450305	24 14 OZ	MILK CONDENSED SWEETENED	OU	
450307	6 #10	MILK CONDENSED SWEETENED#28101		CARNATION
450310	24 14 OZ	MILK CONDENSED SWEETND CARNATION#110817		CARNATION

REFRIGERATED MILK

450220	30 16 OZ	MILK *HOMOGENIZED*PINTS*		
450250	400 COUNT	P.C. MILK *WHOLE* REFRIG.		G.F.
450401	1 GAL	MILK *HOMOGENIZED* GAL		WELSH FARM
450403	70 8 OZ	MILK *HOMOGENIZED* HALF PINTS		
450405	1 HALF GAL	MILK *HOMOGENIZED* 1/2 GALLONS	K	
450407	1 QUART	MILK**CHOCOLATE**QUART		CREAM O LA
450410	24 1 QT	MILK *HOMOGENIZED* QUARTS		
450411	12 1 QT	MILK 2% QUARTS*ULTRA-PAST. UHT*SPECIAL*		PARMALAT
450412	24 1 QT	MILK 2% QUARTS		
450413	1 BULK	MILK ** BULK ** 6 GAL POLY BAG		
450414	24 1 QT	MILK * 1% * QUARTS		K
450416	70 8 OZ	MILK 1% CHOCOLATE HALF PINTS		K



REFRIGERATED MILK (Continued)

450417	1 1 EA	MILK * 2% * 1/2 GALLONS		
450418	70 8 OZ	MILK 2% HALF PINTS	K	
450419	1 1 GAL	MILK 2% *GALLONS*		
450420	1 1 QT	MILK *SKIM* FAT-FREE QUARTS		
450425	12 1/2 GAL	MILK *SKIM* 1/2 GALLONS		
450426	1 GALLON	MILK *SKIM* GALLONS		
450435	12 16 OZ	MILK CHOCOLATE *QUIK* 16OZ PLST.		NESTLE
450437	30 16 OZ	MILK CHOCOLATE PLST.CHUGS		
450439	12 16 OZ	MILK STRAWBERRY *QUIK* 16OZ PLST.		NESTLE
450441	30 16 OZ	MILK STRAWBERRY PLST.CHUGS		
450484	20 8 OZ	MILK LACTOSE FREE *8OZ*		LACTAID

ICE CREAM MIX

451003	9 1/2 GAL	ICE CREAM MIX 10% CHOCOLATE		WELSH FRMS
451008	9 1/2 GAL	ICE CREAM MIX 10% VANILLA		WELSH FRMS

47 MINTS
PEPS & REFRESHMINTS

470110	3 840 COUNT			MINTS PEPPERMINT WRAPPED
#3098		RFSHMINTS		

HOSPITALITY

470301	6 4 LB	MINTS WHT RICHARDSON 6402		RICHARDSON
470303	6 4 LB	MINTS BLK #6420 RICHARDSON		RICHARDSON
470305	6 4 LB	MINTS ASSTD.RICHDS #6411		HOSPITAL.
470307	6 5 LB	MINTS JELLY CTR.ASSTD.#6506		
470309	1000 2 CT	MINTS "SPE-WRAPPED"#1001 (WHITE)		RICHARDSON
470310	3 840 CT	MINTS WRAPPED CHOCOLATE GOURMET #3106		PI.M.
470314	1000 2 CT	MINTS "IND WRAPPED" ASSORTED #1011		RICHARDSON
470315	1000 1CT	MINTS "IND. WRAPPED" CHOC PASTELS *CPAS*		HOSPITAL.

48 NUTRITIONAL PRODUCTS
BEVERAGES-DRY & CANNED

480002	27 8 OZ	APPLE JUICE*HONEY CONSISTENCY*#228000		RESOURCE
480004	27 8 OZ	APPLE JUICE*NECTAR CONSISTENCY*#229000		RESOURCE
480010	27 8 OZ	CRANBERRY JUICE*HONEY CONSISTENCY#231000		RESOURCE
480012	27 8 OZ	CRANBERRY JUICE*NECTAR COSISTENCY#230000		RESOURCE
480018	27 8 OZ	THICKENED DAIRY*HONEY*CONSISTENCY#2330000UD		RESOURCE
480023	6 48 OZ	ICED TEA *HONEY CONSISTENCY* #45587		THICK&EASY
480024	6 48 OZ	ICED TEA *NECTAR CONSISTENCY* #28702		THICK&EASY
480025	6 48 OZ	THICK & EASY APPLE #28876		HORMEL
480026	6 48 OZ	THICK & EASY CRANBERRY NECTAR #15813		HORMEL
480027	6 48 OZ	THICK & EASY ORANGE#42161 PLASTIC		HORMEL
480030	27 8 OZ	ORANGE JUICE*HONEY CONSISTENCY*#226000		RESOURCE
480032	27 8 OZ	ORANGE JUICE*NECTAR CONSISTENCY*#227000		RESOURCE
480050	24 4 OZ	APPLE JUICE *NECTAR CONSISTENCY* #41530		THICK&EASY
480055	24 4 OZ	CRANBERRY JUICE *NECTAR CONSTNCTY*#39705		THICK&EASY
480060	24 4 OZ	THICKEN PRUNE JUICE (HONEY) #66009		HORMEL

NESTLE NUTRITIONAL BEVERAGES

480305	24 250 ML	BEVERAGE NUTRI-DRINK *UNFLAVORED #6219		NUTREN
480310	24 250 ML	BEVERAGE NUTRI-DRINK*CHOC.*250CAL #7101	OU	NUBASIC
480318	24 250 ML	BEVERAGE NUTRI-DRINK*STRBRY 250CAL#7102	OU	NUBASIC
480326	24 250 ML	BEVERAGE NUTRI-DRINK*VANILLA 250CAL#7100	OU	NUBASIC
480334	24 250 ML	BEVERAGE NUTRI-DRINK*VANILLA 560CAL#7182	OU	NUBASIC

49 NUTS AND SEEDS
NUTS

490100	6 4 LB	ALMONDS WHOLE SHELLED/RAW #85507		BAZZINI
490101	1 25 LB	NUTS SLICED*ALMOND FLAVORED*		
490103	1 25 LB	WALNUTS HALVES & PIECES 1/25LB		GOLDEN NUT
490104	1 25 LB	ALMONDS WHOLE BLANCHED #30038/#2369	OU	BAZZINI
490105	1 25 LB	ALMONDS SLICED *BLANCHED*#1251	OU	BLUE DMND
490106	6 4 LB	ALMONDS BLANCHED SLIVERED		BAZZINI
490107	6 3 LB	ALMONDS SLICED BLANCHED #1254	OU	BLUE DMND
490108	6 4 LB	ALMONDS WHOLE BLANCHED #85500		BAZZINI
490109	6 4 LB	PEANUTS UNSALTED #85585		BAZZINI
490110	6 4 LB	PEANUTS SALTED #85586		BAZZINI
490111	6 4 LB	CASHEWS WHOLE UNSALTED #85538		BAZZINI
490112	1 5 LB	PECAN HALVES		
490113	1 30 LB	PECAN*HALVES*BULK#352320		
490114	1 30 LB	NUTS MX SALTED *NO P/NUTS		BAZZINI
490115	6 4 LB	NUTS MIX.SALTD COMP.W/PNTS#85565		BAZZINI
490116	6 3 LB	ALMONDS SLICED TOASTED BLANCHED #8712		BLUE DIAM
490117	6 4 LB	NUTS MIX.SALTD.COMP*NO/PNTS#85562		BAZZINI
490118	6 4 LB	HAZELNUTS (FILBERTS)#85554		BAZZINI
490119	1 5 LB	WALNUTS *5LB PLST*		ROYAL TRS.
490120	1 5 LB	PIGNOLI NUTS		
490121	1 25 LB	HAZELNUTS *BULK*(FILBERTS)		
490122	1 55 LB	PIGNOLI NUTS *BULK* #30253		BAZZINI
490123	1 5 LB	PISTACHIOS CALIF/NATURAL		BAZZINI
490124	6 4 LB	PISTACHIOS SHELLED #85613*SALTED*		BAZZINI
490126	6 4 LB	PISTACHIOS RAW SHELLED UNSLTD #85611		BAZZINI
490127	1 5 LB	MACADAMIA NUTS ROASTED UNSALTED #30210		BAZZINI
490128	6 5 LB	MACADAMIA NUTS*ROASTED*SALTED*		BAZZINI
490129	1 5 LB	MACADAMIA NUTS*RAW*UNSALTED*		BAZZINI
490130	2 25 LB	CASHEWS WHOLE 180CT		
490136	1 20 LB	NUTS ASSORTED *COCKTAIL CRUNCH*		BAZZINI
490137	1 30 LB	PECAN PIECES *SMALL* FANCY #30430		
490138	6 4 LB	PEANUTS HONEY ROASTED #80652	K	BAZZINI
490140	144 1 OZ	PEANUTS HONEY ROASTED *1OZ* #07696	OU	PLANTERS
490145	6 4 LB	PEANUTS *DRY ROASTED*SALTED*#85581	K	BAZZINI
490160	1 30 LB	WALNUTS GRANULATED *30LB*		BAZZINI
490161	1 5 LB	WALNUT HLVS & PCS #30453 *5LB* BAZZINI		BAZZINI
490180	12 16 OZ	CHESTNUTS WHOLE PEELED (MARRONS)#46614		ROLAND
490190	1 33 LB	BRAZILIAN NUTS MED.SHELLED #30113		BAZZINI
490191	100 1 OZ	CASHEWS SALTED *1OZ* *VENDING*		KAR NUT
490193	144 1 OZ	PEANUTS SALTED *1OZ* PLANTERS #07692		PLANTERS
490195	72 2 OZ	PEANUTS SALTED *VENDING*		KAR NUTS

SEEDS

490146	1 5 LB	PUMPKIN SEEDS SHELLED RAW #30804		BAZZINI
490147	1 5 LB	SUNFLOWER SEEDS *5LB* #30855		BAZZINI
490148	60 2 OZ	SUNFLOWER SEEDS (2oz)		KRAFT
490149	1 50 LB	SUNFLOWER SEEDS HULLED		
490905	1 5 LB	SUNFLOWER SEEDS HULLED RST/UNSLT #30857		BAZZINI
490910	1 30 LB	SUNFLOWER SEEDS HULLED RST/UNSLT #30856		BAZZINI

51 OILS & SHORTENINGS
OILS

510300	1 CTN	SOYA OIL 35LB *EMBASSY'S*	OU	EMBASSY'S
510301	1 CTN	SOYA OIL 35#	OU	
510302	4 1 GAL	SESAME OIL PURE #87170		ROLAND

Item#	Pack Size	Description	Kosher	Brand
510303	6 1 GAL	SALAD OIL (GALLONS)	OU	EMBASSY'S
510304	4 3 LITER	OLIVE OIL X-VIRGIN #L10 COLAVITA		COLAVITA
510305	4 3 LITER	OLIVE OIL #L10 X-VIRGIN		COLAVITA
510306	12 1 LITER	OLIVE OIL #L21		COLAVITA
510307	4 1 GAL	BLENDED OIL %10 ***OLIVOLA***	K 4	DIAMONDS
510308	6 1 GAL	BLENDED OIL *10%*	OU	EMBASSY'S
510309	6 1 GAL	BLENDED OIL 25%	K	EMBASSY'S
510310	4 3 LITER	OLIVE OIL X-VIRG.GOLD CUCINA ROYAL*		CUC/ROYAL
510311	4 1 GAL	OLIVE OIL *POMACE* 4/1 GAL		
510312	4 3 LITER	OLIVE OIL *PURE* CUCINA ROYALE		CUC/ROYALE
510313	6 1 GAL	OLIVE OIL *POMACE* PUGLIA		PUGLIA
510314	6 1 GAL	OLIVE OIL CUCINA ROYALE	K	CUC/ROYALE
510316	4 1 GAL	PEANUT OIL *PLANTER'S* #07859-6		PLANTER'S
510317	8 64 OZ	SESAME OIL		
510318	1 CTN	PEANUT OIL	OU	EMBASSY'S
510319	6 1 GAL	PEANUT OIL (GALLONS)	OU	
510322	6 1 GAL	CORN OIL *GAL*	U	EMBASSY'S
510323	2 2 1/2 GAL	CORN OIL MAZZOLA*2/2.5GL*#75840	U	MAZZOLA
510325	1 35 LB	CORN OIL *CTN* 1/35LB	U	EMBASSY'S
510327	4 1 GAL	CHILI OIL *HOT* PLST JUG # 87188		ROLAND
510328	12 16.9 OZ	WALNUT OIL #70618		ROLAND
510330	12 16.9	HAZELNUT OIL #70622		ROLAND
510345	6 1 GAL	OLIVE OIL *PURE* PUGLIA		PUGLIA
510347	12 1 LITER	OLIVE OIL X-VRG*12/1 LTR*		
510350	4 3 LITER	OLIVE OIL X-VIRG CUC/ROY	K	CUC/ROYALE
510360	12 8 OZ	OLIVE OIL X-VRG*12/8OZ*		SAICA
510365	6 1 GAL	CANOLA OIL BLEND 80/20 OLIVE OIL		OLIO-VITA
510370	1 CTN	CANOLA OIL *CTN* 1/35LB	U	EMBASSY'S
510371	6 1 GAL	CANOLA OIL *6/1 GAL*		
510373	1 35 LB	CANOLA OIL *FRY N'FRY* 35LB	OU	FRY N'FRY
510375	6 1 GAL	CANOLA OIL BLEND 75/25% X-VIRGIN		
510378	1 35 LB	CANOLA OIL *WESSON* 35LB #72635	K	WESSON
510380	6 8.5 OZ	TRUFFLE OIL WHITE #70662		ROLAND
510381	12 3.4 OZ	TRUFFLE OIL *BLACK* #70664		ROLAND
510390	12 24 OZ	VEGETABLE OIL #308242		KRASDALE

OIL FILTERS

510405	10 50 CT	OIL FILTER CONES 10" #750		
510408	50 FILTERS	OIL FILTER CONES 10" #FC-10-3		GLIT/DISCO
510428	1 HOLDER	OIL FILTER CONE HOLDER #FCH-10-1 *CHROME		GLIT/DISCO

LIQUID HUNT-WESSON

510503	4 5 QT	COTTONSEED OIL WSN #4/5QT#2700061045	K	WESSON
510505	6 5 QT	CRYSTAL SHORTENING #62865	K	CRYSTAL
510506	6 1 GAL	COTTONSEED OIL		ADMIRATION
510507	1 35 LB	CRYSTAL SHORTENING#62835 CTN	K	CRYSTAL
510511	3 1 GAL	WESGOLD*MOVE OVER BUTTER*#2700073230	K	WESSON
510512	1 35 LB	WESPOUR #72735	K	WESPOUR
510520	1 35 LB	COTTONSEED OIL WSN.CTN #61035	K	WESSON
510527	6 1 GAL	VEGETABLE OIL (SALAD/PANFRY)#67907	K	BUNGE

LIQUID: ACH

510700	1 35 LB	FRYMAX *(W/CANNOLA)* #35004	U	GOLDEN/SUP
510701	6 5 QT	FRYMAX #35002	U	GLDN/SPRME
510702	1 35 LB	FRYMAX*(35LB CTN)*#35000	U	GLDN/SPRME
510703	1 38 LB	NUTEX SHORTENING#98925	U	GLDN/SPRME
510705	3 5 QT	WHIRL *SODIUM FREE* # 35015-4	OU	GLDN/SPRME
510710	3 1 GAL	WHIRL #35011-6	OU	GLDN/SPRME
510715	3 1 GAL	SALAD OIL STERLING	OU	PRC & GMBL

Item#	Pack Size	Description	Kosher	Brand
LIQUID SHORTENING				
510901	6 5 QT	LIQUID SHORTENING-6/5QT*EMBASSY'S	OU	EMBASSY'S
510902	6 5 QT	LIQUID SHORTENING-CLEAR	OU	
510905	3 10 QT	LIQUID SHORTENING CREAMY *3/10QT*		ROYAL TRS.
510909	1 35 LB	LIQUID SHORTENING*CREAMY* 35LB	OU	ROYAL TRS.
510910	1 35 LB	LIQUID SHORTENING *CLEAR* TRANSFAT FREE	OU	EMBASSY'S
510912	1 50 LB	VEG.SHORTENING HVO ALL PURPOSE		HVO

SOLID: ACH

511101	1 50 LB	PRIMEX #35029 SHORTENING		OU GLDN/SPRME
511103	1 50 LB	SWEETEX #35031 SHORTENING		OU GLDN/SPRME
511105	1 50 LB	GOLDEN SWEETEX SHORTENING(0%-PALM)#350330UGLDN/SPRME		

VENTURA

511301	6 #6 CANS	KAOLA GOLD #40022 PAN & GRILL		VENTURA
511307	1 35 LB	MEL FRY *ZERO TRANS FAT* #40025		VENTURA
511310	1 35 LB	MEL FRY **35 LB** #40013		VENTURA
511315	3 10 QT	MEL FRY *3/10QT*ZERO TRANS FAT #13701		VENTURA

SOLIDS-WESSON

511501	1 50 LB	TASK #78351 BEEF FAT		WESSON
511503	1 50 LB	M.F.B. RED #73451 SHORTENING	K	M.F.B.
511505	1 50LB	CUBE M.F.B. BLUE*BAKERY*SHORTENING#2700073651	K	M.F.B.
511507	6 #10	LO MELT #81982	K	WESSON
511509	1 50 LB	QUICK BLEND#75451 SHORTENING*SUPER*	K	WESSON
511512	10 5 LB	SUPER WESSON PRINTS #77255	K	WESSON

PAN & GRILL OILS

511610	3 1 GAL	PAN & GRILL BUTTER FLV OIL*UNSLTD*#52402		SEASON
511615	3 1 GAL	PAN & GRILL*MOVE/OVERBTR*NOSODIUM#73230K		WESSON
511620	6 1 GAL	PAN & GRILL ROY/TREASURE #20956	OU	
511625	1 CTN	PAN & GRILL *35LB* ZERO TRANS FAT		EMBASSY'S

SOLID SHORTENING

511701	1 50 LB	BEEF FAT *BUNGE* A/V		BUNGE
511702	1 50 LB	BEEF FAT-CAN A/V		VLY/PARK
511703	1 50 LB	ALL VEGETABLE SHORTENING	K	
511704	1 50LB	CANS ALL VEG SHORTENING **CANS**	OU	ADMIRATION
511706	1 50 LB	BEEF FAT-CUBE HI-FI A/V		HI-FI
511720	1 50 LB	BEEF FAT A/V		
511750	1 50 LB	VEG.SHORTENING*BBS#52438/221218 ALL PURP		BBS
511755	1 50 LB	VEG.SHORTENING*SUPER HYMO#14827		SUPER HYMO
511760	1 50 LB	ALL VEG SHORTENING *TRANSFAT FREE*		ADMIRATION
511770	1 50 LB	LARD #11364		VENTURA

MISCELLANEOUS SHORTENINGS

511810	12 3 LB	CRISCO/RICHTEX SHORTENING PV 14697	OU	ACH
511820	1 50 LB	SHORTENING HI RATIO CAKE & ICING *CUBE*	OU	VENTURA

53 PAPER PLAST DISPOSABLES

PIZZA BOXES

530104	100 10X10	PIZZA BOXES - CLAY 10"		
530106	100 12X12	PIZZA BOXES - CLAY 12"		
530108	100 14X14	PIZZA BOXES - CLAY 14"		
530110	100 16X16	PIZZA BOXES - CLAY 16"		
530112	50 18X18	PIZZA BOXES - CLAY 18"		
530113	50 14"	PIZZA BOXES CORRUGATED 14"		
530115	50 12"	PIZZA BOXES CORRUGATED 12"		



PIZZA BOXES (Continued)

530116	50 10"	PIZZA BOXES CORRUGATED 10"		
530120	50 16"	PIZZA BOXES CORRUGATED 16"		
530121	50 18"	PIZZA BOXES CORRUGATED 18"		

BAKERY BOXES

530200	250 5.5X5.5X4	BOXES CAKE **554** 5.5 X 5.5 X 4		
530201	250 6X6X4	BOXES CAKE **664** 6 X 6 X 4		
530202	250 7X5X2	BOX-CHICKEN R/W 7X5X2 #CH1		
530204	250 7X7X3	BOXES CAKE **773** 7 X 7 X 3		
530205	250 7X7X4	BOXES CAKE **774** 7 X 7 X 4		
530206	100 7X7X5	BOXES CAKE **775** 7 X 7 X 5		
530207	100 8X4X2.75	BOXES CAKE **842** 8 X 4 X 2.75		
530208	250 8X8X2.5	BOXES CAKE **882** 8 X 8 X 2.5		
530210	250 8X8X3	BOXES CAKE **883** 8 X 8 X 3		
530212	250 8X8X4	BOXES CAKE **884** 8 X 8 X 4		
530214	100 8X8X5	BOXES CAKE **885** 8 X 8 X 5		
530215	250 9X9X2.5"	BOXES CAKE 9 X 9 X 2.5"		
530216	200 9X9X5	BOXES CAKE **995** 9 X 9 X 5		
530218	250 10X10X2 1/2	BOXES CAKE**10102** 10 X 10 X 2 1/2		
530220	100 10X10X4	BOXES CAKE **10104** 10 X10 X 4		
530224	100 12X12X2.5	BOXES CAKE**12122** 12 X 12 X 2.5		
530226	100 12X12X5	BOXES CAKE**12125** 12 X 12 X 5		
530230	50 14X14X5	BOXES CAKE**14145** 14 X 14 X 5		
530231	250 15X11X5	BOXES CAKE**15115** 15 X 11 X 5		
530232	50 16X16X5	BOXES CAKE**16165** 16 X 16 X 5		
530234	50 18X14X5	BOXES CAKE**18145** 18 X 14 X 5		
530238	50 19X14X4	BOXES CAKE 1/2 SHEET 19 X 14 X 4		
530240	250 5X2X4	BOXES CHARLOTTE **524** 5 X 2 X 4		
530242	25 28X18X5	BOXES CAKE FULL SHEET 28 X 18 X 5		
530246	250 8X5X4	BOXES CHARLOTTE **854** 8 X 5 X 4		
530250	250 6X3X2	BOXES ECLAIR (2 PK)**632** 6 X 3 X 2		
530254	250 7X6X2	BOXES ECLAIR (4PK)**762** 7 X 6 X 2		
530258	250 10X6X2	BOXES ECLAIR (6 PK)**1062** 10 X 6 X 2		

MISC BOXES

530301	1 BOX	BOXES WAX 1 1/9 BUSHEL		
530302	1 BOX	BOXES WAX 1 BUSHEL		
530303	1 BOX	BOXES WAX 1/2 BUSHEL FLAT		
530310	1 BOX	BOXES FOLDER 18.5X9.88X1.38		
530315	100 BOXES	BOXES CORR. *5LB* CBX-08CU		
530317	100 BOXES	BOXES CORR. #CBX34 *10 LB*		
530319	1 6/10 BOX	BOXES 19.25 X 12.75 X 7.25 #14474		

COMPUTER & OFFICE SUPPLY

530400	1 6/ROLLS	FAX PAPER #8111		
530401	6 1" X 50YDS	RIBBON PRINTRONIX PRINTER2(MODEL4201)300		
530402	6 1 RIBBON	RIBBON PRINTER #7 (1A3000B01)	GENICOM	
530403	6 1-3/16X100	RIBBON-BAND PRINTER #5 (100YD X1-3/16")	NU-KOTE	
530404	1 1 RIBBON	RIBBON GENICOM#GEC4A0040B13 (NY)	GENICOM	
530405	10 500 SHEET	PAPER-COPIER WHITE(8.5X11")		
530407	10 8.5 X 14"	PAPER-COPIER LEGAL SIZE		
530410	10 8.5 X 11"	PAPER-COPIER PINK		
530413	1800 8" X 8.5"	PAPER-2 PART CALL SHEET		
530414	1 1 RIBBON	RIBBON PRINTER 163 GENICOM#086039	GENICOM	
530416	1 15000	LABELS 3.5 X 15/16" PIN FEED		
530420	3500 14 7/8 X11	PAPER-GREEN BAR 14-7/8 X 11"		
530421	1700 9 1/2 X 11	PAPER-2 PART-CARBONLESS WHITE/N.J.		
530423	1 1 PAD	DOODLE PADS/DESK TOP REFILLS (BLOTTER)		
530424	2 500CT	CHECKS 2 PART A/P*NY* CONTINUOUS		

530425	5 500 CT	ENVELOPES-STMNT MIV.500CT		
530427	5 500 CT	ENVELOPES-MIVILA RETURN		MIVILA
530428	2 500 CT	CHECKS 2 PART A/P MIVILA CONTINUOUS		
530429	2 500 CT	ENVELOPES MIVILA A/P W/WINDOW		
530430	2 500 CT	ENVELOPES-MIV/NJ REG #10		
530431	5 500 CT	ENVELOPES/RESTAURANTS		NAPOLEAN'S
530432	5 500 CT	ENVELOPES-MIV/NY REG.#10		MIVILA
530435	80 CT	PAPER-ORDER PADS 1PT(100SHEET) 50#		
530440	1 800 COUNT	PAPER-INVOICE 4 PART (NJ)		
530441	1 800 CT	PAPER-INVOICE 4 PART (NY)		MIVILA
530445	28 BOOKS	PRODUCT CATALOG		
530450	1 500 PK	PAPER-BUSINESS CARDS		
530451	1 3" X 2"	PAPER-BUSINESS CARD SHELLS		
530455	1 1850	PAPER-STATEMENTS 2PT (NJ)		MIVILA
530456	1 1700 CT	PAPER-STATEMENTS 2PT (NY)		MIVILA
530458	1 BULK	PAPER-CREDIT MEMO W/CARBON		
530460	1 COLOR CART	TONER INKJET EPSON#S020089*COLOR*		EPSON
530462	1 BLACK CART	TONER INKJET EPSON#S020108*BLACK*		EPSON
530464	1 CARTRIGE	TONER BROTHER #TN-570		BROTHER
530465	1 CARTRIDGE	TONER BROTHER #TN-580		BROTHER
530466	1 1 PC	TONER INKJET HP51629A-BLACK HEW51629A		HP
530468	1 PC	TONER LASERJET P2055X (CE505X)		HP
530469	1 DRUM	TONER DRUM DR520 FOR BROTHER 8860DN		BROTHER
530471	1 TYPE 100	TONER FAX 3700L DRUM-PHOTOCONDUCTOR		RICOH
530472	4 #3110D	TONER COPIER AFICIO 2035		RICOH
530473	4 TYPE TR11D	TONER COPIER AFICIO400*#TR11D*RICOH		RICOH
530474	4 #3105	TONER COPIER AFICIO 1035 *RICOH*		RICOH
530475	1 PC	TONER LASERJET 4000N (C4127X)		HP
530476	1 1 PC	TONER LASERJET H.P. #3330MFP #C7115X		HP
530477	1 TYPE 150	TONER FAX 3700L *RICOH*		RICOH
530478	1 TYPE 5110	TONER FAX 5000L *RICOH*		RICOH
530480	1 STAMP MCH	INKER CARTRIDGE 625-2		PITNEY BOW
530482	1 PC	TONER LASERJET 4100N (C8061X)		HP
530485	600 3.33"X4"	LABELS LASER-WHITE		AVERY

CHECK BOOKS

530499	100 CHECKS	GUEST CHECK K-DUP L100		
530500	50 100 CT	GUEST CHECK K-DUP KC37/KC100		
530501	50 CHECKS	GUEST CHECK W/DUP RC32/A6000G		
530503	50 CHECKS	GUEST CHECK #G3632 SINGLE/GREEN		NATNL/CHEC
530504	100 CHECKS	GUEST CHECK NO DUP RC36/210		ADAMS
530507	50 CHECKS	GUEST CHECK RC104-50 W/DUP		ADAMS
530508	50 CHECKS	GUEST CHECK RC108-50 W/DUP		
530509	50 W/O CARBON	GUEST CHECK RC373/108/5000		
530510	8 250 CT	GUEST CHECK TRIPLICATE #74997-3		NAT.CHK CO
530513	50 50 COUNT	GUEST CHECK #525 ADAMS		ADAMS

REGISTER & ADDING TAPES

530602	50 ROLLS	REGISTER TAPE 44MM/165FT		
530605	50 ROLLS	REGISTER TAPE 38MM/165FT		
530609	20 5 CT	REGISTER TAPE 2 1/4"		MISCO
530611	1 ROLLS	REGISTER TAPE #2900EC		RITTENHSE
530612	10 ROLLS	REGISTER TAPE #2901SB		RITTENHSE
530614	12 ROLLS	REGISTER TAPE #2902EC		RITTENHSE
530630	100 ROLL(2.25)	ADDING MACH. TAPE(2.25")#RR600SW		NATIONAL

HOT CUPS

530800	1000 10 OZ	HOT CUPS-100Z#SMR-10 GRK.PARTH-N-GOLD		INTL PAPER
530801	1000 10 OZ	HOT CUPS-100Z #SMR-10 SOHO		INTL PAPER
530802	1000 10 OZ	HOT CUPS*SQUAT*10HDS-SMM-0100*SOHO		INTL PAPER

Item#	Pack Size	Description	Kosher	Brand
530803	1000 10 OZ	HOT CUPS 10 OZ *SPECIAL*		SHERRI CUP
530804	1000 10 OZ	LIDS *HOT* 12-16 OZ #TK16FB SOLO		SOLO
530806	2000 10 OZ	LIDS-100Z*WH DOME SIP HOTCUP*12/16/20		INTL PAPER
530807	1000 8 OZ	HOT CUPS-8OZ W/HANDLES #SMRH-0080		INTL PAPER
530808	1000 8 OZ	HOT CUPS-8OZ #SMR-8 SOHO		INTL PAPER
530810	1000 8 OZ	LIDS-8OZ FOLD BACK #LHRL-80H		INTL PAPER
530811	1000 12 OZ	HOT CUPS-12OZ #SMR-12 SOHO		INTL PAPER
530812	1000 10 OZ	LIDS-100Z FOLD BACK*HOT*#LHRL-010		INTL PAPER
530813	1000 16 OZ	HOT CUPS-16OZ #SMR-16 SOHO		INTL PAPER
530814	500 20 OZ	HOT CUPS-20OZ #SMR-0200 SOHO		INTL PAPER
530815	1000 14 OZ	FOAM CUP 14 OZ #14FJ12 DART		DART
530820	1000 4 OZ	FOAM CUP 4 OZ DART #4J4		DART
530821	1000 4 OZ	LIDS FOAM 4 OZ DART #4JL		DART
530823	1000 6 OZ	FOAM CUP 6OZ SQUAT #6J8 DART	N	DART
530824	1000 8OZ SQUAT	FOAM CUP 8OZ SQUAT #8SJ12		DART
530825	1000 4 OZ	FOAM CUP 4 OZ SQUAT#4J6		DART
530826	1000 6 OZ	FOAM CUP 6 OZ DART #6J6		DART
530827	1000 8 OZ	FOAM CUP 8 OZ DART #8J8		DART
530828	1000 12-16 OZ	LIDS-10SQ/12/16*HOT*#LHRL016*LOCK BACK*		INTL PAPER
530829	1000 8 OZ	LIDS FOAM 8OZ FOLD TAB#8FTL *DART*		DART
530830	1000 10 OZ	FOAM CUP 10 OZ DART#10J10		DART
530831	1000 10 OZ	FOAM CUP 10 OZ SQUAT#10J12 DART		DART
530832	1000 10 OZ	LIDS FOAM 10 OZ DART P/TAB #10FTL		DART
530833	1000 10 OZ	LIDS FOAM 10OZ VENTED #10JL DART		DART
530834	1000 8 OZ	LIDS FOAM 8OZ VENTED #8JL DART		DART
530835	1000 12 OZ	FOAM CUP 12 OZ DART#12J12		DART
530836	1000 12 OZ	LIDS FOAM 12OZ DART#12SL*STRAW SLOT*		DART
530837	1000 12 OZ	LIDS FOAM 12 OZ FOLD BACK#12FTL		DART
530838	1000 16 OZ	FOAM CUP 16 OZ DART#16J16		DART
530839	1000 16 OZ	LIDS FOAM 16 OZ#16JL DART		DART
530840	500 16 OZ	FOAM CUP 16 OZ SQUAT#16MJ20 FOOD CONT		DART
530841	1000 16 OZ	LIDS FOAM 16 OZ P/TAB#16FTLS DART		DART
530842	500 32 OZ	LIDS FOAM 32 OZ #32JL VENT		DART
530843	1000 16 OZ	LIDS FOAM 16OZ STRAW SLOT#16SL DART		DART
530844	500 32 OZ	FOAM CUP 32 OZ DART#32TJ32		DART
530845	1000 6 OZ	FOAM CUP 6OZ X-SQUAT#6SJ12 DART		DART
530846	1000 CT	LIDS FOAM DOME CLEAR#20HDLC DART		DART
530847	1000 8 OZ	FOAM CUP 8 OZ X-SQUAT#8SJ20 DART		DART
530848	1000 8-16 OZ	LIDS FOAM 20oz#20JLNV NON VENT WHITE DART		DART
530849	1000 8-16 OZ	LIDS FOAM 20oz#20JL VENT/TRANSLUCENT		DART
530850	500 24 OZ	FOAM CUP 24OZ DART #24J16		DART
530851	1000 24 OZ	LIDS FOAM 24OZ DART #16FTL		DART
530852	1000 12 OZ	LIDS FOAM DOME CLEAR #12HDLC DART		DART
530854	500 8-16 OZ	LIDS FOAM 20oz#20RL WHITE VENT DART		DART
530860	1000 12 OZ	FOAM CUP 12 OZ #12LX16H		DART
530862	500 20 OZ	FOAM CUP 20 OZ #20LX16H		DART
530863	500 20 OZ	FOAM CUP 20OZ #20JL6		DART
530864	1000 16 OZ	FOAM CUP 16 OZ #16LX16H		DART
530865	1000 5 OZ	FOAM BOWLS 5OZ#5BWWC UNLAM DINNERWARE		DART
530866	1000 6 OZ	FOAM BOWLS SQUAT 6OZ#6B12		DART
530868	1000 8 OZ	FOAM BOWLS SQUAT 8OZ#8B20		DART
530869	1000 10 OZ	FOAM BOWLS SQUAT 10OZ #10B20		DART
530870	1000 12 OZ	FOAM BOWLS 12OZ#12BWWC UNLAM DINNERWARE		DART
530881	2000 7 OZ	HOT CUPS 7 OZ PLST. CC7		
530882	10 HOLDER	HOLDER *PLASTIC* FOR CC7		
530885	500 CT	PITCHER HANDLE#32PHW (PLAST HOLDER)		DART
530891	2500 1 OZ	PLASTIC SHOT CUPS 1OZ #P10		
533836	1000 12 OZ	LIDS FOAM 12OZ#12JL VENTED DART		DART

COLD CUPS

531000	2500 10 OZ	LIDS-COLD 10 OZ *600-TS*		SOLO
531001	1000 16 OZ	COLD CUPS 16OZ PAPER #DMR-16 INFY.		INTL PAPER
531002	1000 16 OZ	COLD CUPS 16 OZ CLEAR PLST #16CT		DART
531003	1000 16 OZ	LIDS-COLD 16OZ #LCRS-22 IP		INTL PAPER
531004	1000 16 OZ	LIDS-COLD 16OZ (PAPER WAX CUP) #L24C		DART
531005	1000 16 OZ	LIDS-COLD 16OZ #16CP		SWEETHEART
531007	2000 16 OZ	LIDS-COLD 16OZ #626-TS/#LR16X(FOR PAPER)		SOLO
531008	2500 12 OZ	COLD CUPS 12OZ PAPER #DMR-12 INFY.		INTL PAPER
531009	1000 12 OZ	COLD CUPS 12OZ #12CS CLEAR SQUAT DART		DART
531010	2500 12 OZ	LIDS-COLD 12OZ #PLSTS		SOLO
531011	2500 12 OZ	LIDS-COLD 12OZ #LCRS-12 NEW BLE.		INTL PAPER
531012	1000 10 OZ	COLD CUPS 10 OZ CLEAR PLST PET#10C		DART
531013	1000 6 OZ	LIDS FOAM 6 OZ DART #6JL		DART
531014	1000 14 OZ	LIDS-COLD 14OZ #LCRS-022		INTL PAPER
531015	1000 12 OZ	LID COLD CUP CLEAR #L12CS *12OZ*		DART
531016	2500 7 OZ	COLD CUPS 7OZ PAPER #DMR-7		
531017	1000 12OZ/14OZ	LID COLD CUP #L14N TRANSLUCENT 12&14OZ		DART
531019	1000 12 OZ	COLD CUPS 12 OZ TRANSLUCENT #12SN		DART
531020	2500 7 OZ	COLD CUPS 7 OZ TRANSLUCE#7N25		DART
531021	2500 9 OZ	COLD CUPS 9OZ TRANSLUCE #9N25		DART
531022	2500 9 OZ	LID COLD CUP#L9N25 9OZ TRANSLUCENT DART		DART
531023	2500 5 OZ	COLD CUPS 5OZ TRANSLUCE #5N25		DART
531024	3000 5 OZ	COLD CUPS 5OZ *PAPER*		SOLO
531025	2500 5OZ /7OZ	LID COLD CUP#L7N25 5&7OZ TRANSLUCNT DART		DART
531026	1000 7 OZ	COLD CUPS 7OZ CLEAR #7C		DART
531027	2500 5 OZ	COLD CUPS 5OZ CLEAR #5C		DART
531028	20 100 CT	COLD CUPS 10OZ PAPER #R10NN		SWEETHEART
531029	20 100 CT	LIDS-COLD 10OZ W/SLOT #L10BLN		SWEETHEART
531030	1000 16 OZ	COLD CUPS 16OZ TALL TRANSLUCENT #16TN		DART
531033	600 20 OZ	COLD CUPS 20 OZ CLEAR PLST. #20CT		DART
531035	1000 20 OZ	LIDS-COLD 20OZ(CLEARCUP)#662TS		SOLO
531040	1000 22 OZ	COLD CUPS 22OZ PAPER#DMR-0220		INTL PAPER
531043	1000 14 OZ	COLD CUPS 14 OZ TRANSLUCENT#14N		DART
531045	1000 24 OZ	LIDS-COLD 24OZ(CLEAR CUP)#L24C		DART

CONTAINERS - FOOD

531100	1000 8 OZ SQUAT	CONTAINER FOOD 8OZ #DFR-0080		INTL PAPER
531125	1 500 CT	CONTAINER POPCORN *32OZ*		
531130	500 8 OZ	LID FOOD CONTAINER 8 OZ(8/12-CPFV)		
531143	250 32 OZ	NESTYLE CNTR W/LIDS 32OZ #DFRC-0320		INTL PAPER
531147	1000 8 OZ	NESTYLE CNTR 8OZ #DFR-00800		INTL PAPER
531148	250 8 OZ	NESTYLE CTNR W/LIDS 8 OZ #DFRC-8 INFY.		INTL PAPER
531149	250 12 OZ	NESTYLE CTNR W/LIDS 12 OZ #DFRC-12		INTL PAPER
531150	1000 12 OZ	NESTYLE CTNR 12OZ #DFR-0120		INTL PAPER
531151	1000 12 OZ	LIDS LIDS NESTYLE CTNR 12OZ #LFTFH-16		INTL PAPER
531152	250 16 OZ	NESTYLE CTNR W/LIDS 16 OZ #DFSC-16		INTL PAPER
531153	500 16 OZ	NESTYLE CNTR 16OZ DFS-16 INFY.SQUAT		INTL PAPER
531154	500 16&32 OZ	LIDS NESTYLE CTNR 16OZ #LFRFH-32		INTL PAPER
531155	500 16 OZ	CONTAINER DELI GOURMET*DM16*CLEAR*SOLO		SOLO
531156	250 8 OZ	CONTAINER DELI GOURMET*L2508*CLEAR W/LID		DELITAINER
531157	250 32 OZ	CONTAINER DELI GRMT.#L2532*CLR/COMBO*		DELITAINER
531158	500 32 OZ	CONTAINER PLST.CLEAR(CV32)FOR FREEZER		
531159	500 LG8	LID DELI CONTAINER GOURMET **LG8**		SOLO
531160	1000 8/10/16OZ	LIDS FOAM CLEAR #20CLR *NO VENT*		DART
531161	500 8 OZ	CONTAINER DELI REGULAR **RD208**		REYNOLDS
531163	500 16 OZ	CONTAINER DELI REGULAR **RD216**		REYNOLDS
531165	500 32 OZ	CONTAINER DELI REGULAR **RD232**		REYNOLDS
531166	500 8-16-32OZ	LIDS PLASTIC DEL-PAK #201		REYNOLDS



Item#	Pack Size	Description	Kosher	Brand
531167	500 PL201	LID CLEAR #PL603 F/DELI CONTAINER		REYNOLDS
531168	250 12 OZ	CONTAINER PLST.SOUP W/LIDS #L2512		NEW SPRING
531169	250 16 OZ	CONTAINER PLST.SOUP W/LIDS*COMBO*#L2516		
531170	250 8 OZ	CONTAINER PLST.SOUP W/LIDS *8OZ*		
531173	500 8 OZ	CONTAINER DELI DART **8DN05**		DART
531174	500 12 OZ	FOAM CUP 12 OZ SQUAT#12SJ20 FOOD CONT.		DART
531175	500 16 OZ	CONTAINER DELI DART**16DN05*TRANSLUCENT		DART
531177	500 32 OZ	CONTAINER DELI DART**32DN05**		DART
531179	500 LDCK05	LID DELI CONTAINER DART*LDCK05*8 16&32OZ		DART

CONTAINERS-SOUFFLE CUPS -----

531201	20 250	SOUFFLE CUPS 3/4 OZ PAPER#075		FIBERCAM
531203	20 250	PAPER SOUFFLE CUPS 10Z #45 PAPER		
531205	20 250	SOUFFLE CUPS 1.25OZ #01 PAPER		SOLO
531208	20 250	PAPER SOUFFLE CUPS 2 OZ #48*PAPER*		SOLO
531210	20 250	SOUFFLE CUP 4 OZ PAPER		FIBERCAM
531211	20 250 CT	SOUFFLE CUPS 5.5 OZ #F550		
531212	10 250	SOUFFLE CUP PLASTIC 4OZ #400PC		DART
531218	20 125	SOUFFLE CUP PLASTIC 1/2OZ #050PC		DART
531220	20 125	SOUFFLE CUP PLASTIC 1OZ #100PC		DART
531221	2500 1 OZ	LID SOUFFLE 1 OZ PLASTIC #100PCL		DART
531250	10 250	SOUFFLE CUP PLASTIC 2OZ #200PC		DART
531251	10 250	LID SOUFFLE 2OZ/2.5OZ PLAST #PL2/200PCL		DART
531253	10 250	SOUFFLE CUP BLACK PLST. 2OZ #B200E		SOLO
531254	500 4 OZ COMBO	SOUFFLE CUP BLACK 4OZ COMBO #E504-B		NEWSPRING
531256	10 250	SOUFFLE CUP PLASTIC 3 1/4OZ #325PC		DART
531257	10 250CT	LID SOUFFLE 4OZ/3.25OZ PLAST #PL04		
531260	20 250	SOUFFLE CUPS 3 1/4 OZ*PAPER*		
531265	2500 5.5 OZ	SOUFFLE CUP PLASTIC*5.5OZ*#550PC		DART
531267	20 125	LID SOUFFLE PLST#400PCL FIT 3.25 THRU5.5		DART

CONTAINERS & LIDS-PLAST -----

531299	200 4 LB	LID-PLASTIC 4 LB		
531300	100 10 LB	CONTAINER PLASTIC 10 LB		
531302	100 10 LB	LID-PLASTIC 10 LB		
531304	72 COUNT	CONTAINER CLR/PLST 160OZ PVC W/CAPS		
531305	500 5X5	CONTAINER CLEAR 5"HINGED#C53HT1		DART
531306	1 2.7 QT	PLAST.CROCK W/LID *BROWN* #034201		CARLISLE
531307	1 2.7 QT	PLAST.CROCK W/LID *BLK* #034203		CARLISLE
531308	1 22QT PAIL	PAIL PLST.W/HANDLE & BAIL 22QT#PWB22-148		CAMBRO
531309	1 18"	BOWL PEBBLED *CLEAR* 18" #PSB17-176		CAMBRO
531310	1 23"	BOWL PEBBLED *CLEAR* 40QT #PSB23-176		CAMBRO
531311	1 10"	BOWL PEBBLED *CLEAR* 32QT #PSB10-176		CAMBRO
531312	1000 5 OZ	TUMBLERS PLASTIC *5 OZ*		PLASTICS
531313	500 7 OZ	TUMBLERS PLASTIC*7OZ*CLEAR#PI-750		PLAST.INC.
531314	24 9.8 OZ	TUMBLER PLASTIC*9.8OZ*CLEAR #950P2-152		CAMBRO
531315	500 10 OZ	TUMBLERS PLASTIC*10OZ*CLEAR TALL		
531316	500 9 OZ	TUMBLERS PLAST*9 OZ*SQUAT JC9		
531317	1008 4 OZ	CONTAINER CLEAR *4OZ* #C4DER		DART
531318	36 12 OZ	PLASTIC GLASS 12 OZ #79112 CLR ELITE		ENCORE
531319	1008 12 OZ	CONTAINER CLEAR *12OZ* #C12DER		DART
531320	200 9"	HINGED CONTAINER CLEAR 9" HINGED #C95HT1		DART
531321	200 9"	CONTAINER CLEAR HOGGIE HINGED#C99HT1		DART
531323	250 9X8X3.25	CONTAINER CLEAR 3 SEC/HINGED #C90HT3		DART
531325	250 9x8 HINGED	CONTAINER CLEAR 8" HINGED#C90HT1		DART
531326	300 8"RND	CONTAINER CLEAR 8"RND.HINGED #C8HBD		DART
531327	250 8X8	CONTAINER CLEAR HINGED #C90PST1		DART
531332	250 7X6	CONTAINER CLEAR 7"HINGED #C26UT1		DART
531335	500 6X6	CONTAINER CLEAR 6" HINGED #C57HT1		DART

Item#	Pack Size	Description	Kosher	Brand
531336	1 12 QT	CONTAINER-PLAST WHITE RND 12QT#RFS12-148		CAMBRO
531337	1 3 3/8 GAL	CAMCARRIER(SOUP) NO SPIGOT #350LCD		CAMBRO
531338	504 24 OZ	CONTAINER CLEAR *24OZ* #C24DER		DART
531339	1 EACH	CAMCARRIER 36QT BLACK PLST.#200MPC-110		CAMBRO
531340	4 1 GAL	JARS WIDE MOUTH		
531341	1 PIECE	LID FOR WIDE MOUTH JAR		
531342	1 12X18	LID BOX-FOOD CLEAR #1218CCW-135		CAMBRO
531343	500 COUNT	CONTAINER 8OZ #L5008		NEWSPRING
531345	500 COUNT	CONTAINER 16OZ #L5016		NEWSPRING
531347	500 COUNT	CONTAINER 32OZ #L5032		NEWSPRING
531348	72 12OZ	TUMBLER*CLEAR*TEXTRD HARD PLST#1200P-152		CAMBRO
531349	24 16.4OZ RED	TUMBLER *RED*TEXTRD HARD PLST#1600P2-156		CAMBRO
531350	250 COUNT	PLAST KID CUP *12OZ*		SOLO
531351	150 12 OZ	CONTAINER WHT/MICRO#NC818*COMBO*12OZ		NEWSPRING
531352	150 24 OZ	CONTAINER WHT/MICRO#NC838*COMBO*24OZ		NEWSPRING
531353	150 38 OZ	CONTAINER WHT/MICRO#NC888*6X8.5*RET/CMB		NEWSPRING
531354	150 6X8.5X2	CONTAINER BLK/RECT.#NC888B*6X8.5*COMBO		VERSATNR
531355	150 11.5X8.5	CONTAINER BLK/RECT.#NC989B*11.5X8.5*CMBO		VERSATNR
531356	150 12 OZ	CONTAINER BLK/RECT.#NC818B 4.5X5.5X1.75 N		VERSATNR
531357	1 SET	CONTAINER DRAIN BOX #DBF77 21X15X7		TABLECRAFT
531358	1 13 GAL	BOX-FOOD PLASTIC 18X26X9" #18269CW-135		CAMBRO
531359	1 21.5 GAL	BOX-FOOD CLR PLAST18X26X15 #182615CW-135		CAMBRO
531360	1 18X26	BOX-FOOD DRAIN POLY 18X26#CAM1826CBDSP		CAMBRO
531361	1 4.75 GAL	BOX-FOOD PLASTIC 12X18X9" #12189CW-135		CAMBRO
531362	1 18X26	BOX-FOOD CONT.PLAST WHT#18266P-148(8.5G)		CAMBRO
531363	1 12X18X31/2	BOX-FOOD PLASTIC 12X18X31/2 #CAM12183CW		CAMBRO
531364	1 18x26" FLAT	LIDS FOOD BOX 18X26" PLST CLR#1826CCW-135		CAMBRO
531365	1 18X26	LIDS-FOOD BOX 18X26 WHITE#1826CP-148		CAMBRO
531366	1 22QT	CONTAINER CLR SQR 22QT #225FSCW-135		CAMBRO
531367	1 12 QT	CONTAINER CLR SQR 12QT #125FSCW-135		CAMBRO
531368	6 2.7 QT	CONTAINER W/ LID CLR RND 2.7 QT #CCP27		CAMBRO
531369	1 STD	LID-TOTE BOX GREY #1531G		RUBBERMD
531370	1 4" DEEP	CONTAINER-PLASTIC CLR FULL SIZE		CAMBRO
531371	6 13X21X6"	CONTAINER-TRANSLUC PAN FULL#16PP-190		CAMBRO
531372	1 8" DEEP	CONTAINER-PLASTIC CLR FULL SIZE		CAMBRO
531373	6 6X6X4"	CONTAINER-TRANSLUC PAN SIXTH#64PP-190		CAMBRO
531374	1 CLEAR	LID-PLASTIC FULL NOTCH W/HNDL10CWCWHN-135		CAMBRO
531375	1 6" DEEP	CONTAINER-PLASTIC CLR 1/3 SIZE		CAMBRO
531377	1 4" DEEP	CONTAINER-PLASTIC CLR 1/2 SIZE		CAMBRO
531378	1 6" DEEP	CONTAINER-PLASTIC CLR 1/2 SIZE#26CW-135		CAMBRO
531379	6 10X12X6"	CONTAINER-TRANSLUC PAN HALF#26PP-190		CAMBRO
531380	1 CLEAR	LID-PLASTIC CLEAR 1/2SIZE 20CW-135 FLAT		CAMBRO
531381	6 6X6"	LID-TRANSLUC PAN SIXTH#60PPSC-190		CAMBRO
531382	6 10X12"	LID-TRANSLUC PAN HALF#20PPCH-190 HANDLE		CAMBRO
531383	6 13 X 21	LID-TRANSLUC PAN FULL#10PPSC-190		CAMBRO
531384	36 16 OZ	PLASTIC GLASS 16 OZ #79616 CLR ELITE		ENCORE
531385	1 2-4QT	LIDS-FOOD CONTAINER 2 4QT#CAMSFC2		CAMBRO
531386	1 12-18-22QT	LIDS-FOOD CONTAINER BLUE#SFC12-453 (SQ.)		CAMBRO
531387	1 22QT	CONTAINER RND WHITE PLST#RFS22		CAMBRO
531388	252 32 OZ	CONTAINER CLEAR W/LID #C32DCPR		DART
531389	250 8.25X7.75"	CONTAINER CLEAR HINGED *LOCK* C51UT1		DART
531390	120 5 OZ	PLAST CHAMPAGNE GLASS		PLASTICS
531391	1008 LIDS	LID-CONTAINER CLEAR #C6DLR		DART
531392	1 LID12/22QT	LID CONTAINER WHITE PLST#RFS12-148 RND		CAMBRO
531395	1 6" DEEP	CONTAINER-PAN CLEAR 1/4 SIZE #46CW-135		CAMBRO
531396	1 20 QT PAN	CONTAINER-PAN CLEAR FULL#16CW-135 (20QT)		CAMBRO
531397	1 FULL LID	LID-CLEAR PAN FULL#10CWC-135		CAMBRO
531399	504 12 OZ	CONTAINER CLEAR W/LID #C12DCPR		DART

CUTLERY-PLASTICWARE -----

531401	1000	SPOONS	TEASPOONS MED WT #NT-1000	
531407	1000	SPOONS	TEASPOONS *X-HVY*CHAMPAGNE#F1003C	
531408	1	1000 CT	SPORKS MED WT	
531409	1000	SPOONS	SOUP SPOONS MED WT #P1004	
531410	1000	SPOONS	SOUP SPOONS*EXTRA HVY DUT	
531411	1000	FORKS	FORKS LT WT	
531412	1000	SPOONS	SOUP SPOONS*X-HVY*CHAMPANGE	
531413	1000	FORKS	FORKS MED WT *1/W*	
531414	1000	FORKS	FORKS *X-HEAVY* WHITE	
531415	1000	FORKS	FORKS MED WT	
531416	1000	FORKS	FORKS*X-HEAVY*CHAMPAGNE COLOR	
531417	1000	KNIVES	KNIVES LT WT #70031	
531421	1000	KNIVES	KNIVES MED WT #NK-1000	
531422	1000	KNIVES	KNIVES*X-HEAVY*CHAMPANGE COLOR	
531423	1000	KNIVES	KNIVES *X-HEAVY* WHITE	
531431	1000	SPOONS	TEASPOONS LIGHT WEIGHT	
531434	1000	SPOONS	TEASPOONS *X-HEAVY* WHITE	
531436	144	SPOONS	SPOON-SERVING CLEAR PLST. #102	
531439	144	FORKS	FORK-SERVING CLEAR PLST.	
531441	3000	COUNT	SPOON-TASTING*PLST*WHITE	
531471	250	3PC SET	CUTLERY SET (FRK KNF SOUP SPOON)	
531474	1000	SET	CUTLERY SET (SPORK NAP STRAW) #PSKF1000	
531481	500	SET	CUTLERY SET (SLT SPN NPK)	TIDEWATER
531494	500	SET	CUTLERY SET L/SODIUM/GRAY	TIDEWATER
531496	500	SET	CUTLERY SET DIABETIC/YLLW	TIDEWATER
531498	250	SET	CUTLERY SET KNF/FRK/SPN/NAP/S&P	
531499	250	4PC SET	CUTLERY SET (KNF FRK SPN NPK)#MK241	
531501	1000	2 PC	CUTLERY SET FORK/NAPKIN	TIDEWATER
531503	500	4 PC	CUTLERY SET (FORK SPN STRAW NAPKIN)	

CUTLERY-PLASTICWARE -----

531510	250	SET	CUTLERY SET *BLACK* (FRK/KNF/NAP/S&P)	
531520	1000	CT	FORKS *BLACK* X-HEAVY	
531530	1000	CT	KNIVES *BLACK* X-HEAVY	
531540	1000	CT	SPOONS *BLACK* X-HEAVY	

DOILLIES -----

531600	10	1000	DOILLIES 5" #U021	
531601	10	500	DOILLIES 10" #L026	
531602	10	500	DOILLIES 8" #L024	
531603	10	500	DOILLIES 12" #L027	
531605	10	500	DOILLIES 9" #L025	
531609	10	1000	DOILLIES 6" #L022	
531613	10	1000	DOILLIES 4" #L020	
531615	4	250 CT	DOILLIES 14" #L040	
531617	4	250CT	DOILLIES 16" #L041	

FOOD WRAPS -----

531701	12	15X10.75	WAX PAPER JUMBO #5094/87563/EZ-15N	
531704	12	12X10 3/4	WAX PAPER MASTER #5091/EZ12CM	
531708	12	10X10 3/4	WAX PAPER SENIOR #5092	
531712	12	8X10.75	WAX PAPER JUNIOR #5091/EZ8CM	
531715	12	6X10 3/4	WAX PAPER MIDGET #5090/EZ-6N	
531716	5	10 LB	WAX PAPER DRY SHEETS #1604 12X15	
531717	1	15"	WAX ROLL BUTCHER PAPER 15"	
531718	10	6X10 3/4	BAKERY TISSUE MIDGET 6"#5082	
531719	1	15" X 25LB	WAX ROLL **MICA** 15" WET #1502	MICA
531720	6	12"X 250'	WAX PAPER ROLL #7955 *CUT-RITE*	REYNOLDS
531721	1	15"	MG PAPER **15SMG** 15"	

531722	1	36"	WAX ROLL BUTCHER PAPER 36" WHITE	
531723	1	20"	MG PAPER **20SMG** 20"	
531724	5	10 LB	WAX PAPER WET SHEET #104701 12X15	MC MAIRN
531725	1	12"	WAX ROLL BUTCHER PAPER 12" *12ST*	
531726	1	12"X1000FT	WAX ROLL DELWRAP 12"	NORPAC
531727	1	15X1000	WAX ROLL DELWRAP 15"	
531728	1	12"	FILM CLEAR 1000 FT 12" #900/#121	EMBASSY'S
531735	1	18"	FILM CLEAR 1000 FT 18" #904/#181	EMBASSY'S
531740	1	12"	FILM CLEAR 2000 FT 12" #122	EMBASSY'S
531745	1	18"	FILM CLEAR 2000 FT 18" #182	EMBASSY'S
531747	1	24"	FILM CLEAR 2000 FT 24" #142	EMBASSY'S
531750	1	12"	FILM 12" MILER #401	
531751	1	18"	FILM 18" MILER #403K	
531752	1	24"	FILM 24" MILER #404	
531753	1	ROLL	FILM-PERFORATED SHEETS 18X24 #317	EMBASSY'S
531754	1	ROLL	FILM-PERFORATED SHEETS 15X15 #314	EMBASSY'S
531755	1	ROLL 14X14	FILM-PERFORATED SHEETS 14X14 #313	EMBASSY'S
531756	1	ROLL	FILM-PERFORATED SHEETS 11X11 #309	EMBASSY'S
531757	1	ROLL	FILM-PERFORATED SHEETS 10X10 #307	EMBASSY'S
531758	1	ROLL 12X12	FILM-PERFORATED SHEETS 12X12 #311	EMBASSY'S
531759	1	ROLL	FILM-PERFORATED SHEETS 8X8 #304	EMBASSY'S
531760	1	18" X1000	FREEZER WRAP-ROLL 18"	
531761	3000	12"X15"	CELLO WRAP SHEETS OVENABLE 12X15	ANCHOR
531762	1	40 X 100	CELLOPHANE ROLL *AMBER COLOR*	
531763	1	40 X 100	CELLOPHANE ROLL *CHRISTMAS PRINT*	
531764	1	40 X 100	CELLOPHANE ROLL *CLEAR*	
531768	1	40 X 100	CELLOPHANE ROLL *GREEN COLOR*	
531772	1	40 X 100	CELLOPHANE ROLL *LAVENDER COLOR*	
531776	1	40 X 100	CELLOPHANE ROLL *RED COLOR*	
531780	1	40 X 100	CELLOPHANE ROLL *THANKSGIVING PRINT*	

LINERS & BAGS -----

531801	100	45 GAL	GARBAGE LNRS 23X17X46*BLACK*	
531802	100	46 GAL	GARBAGE LNRS (3MIL)*XHD*23X17X46	
531803	100	36 GAL	GARBAGE LNRS*CLEAR*16X14X36	
531804	100	30 GAL	GARBAGE LNRS.HD 16X14X36	
531805	100	40 GAL	GARBAGE LNRS.HD 23X10X39	
531807	100	55 GAL	GARBAGE LNRS.HD 22X16X58	
531808	100	45 GAL	GARBAGE LNRS*CLEAR*23X17X46	
531810	100	45 GAL XHV	GARBAGE LNRS*CLEAR*23X17X46 X-HVY	
531812	500	COUNT	GARBAGE LNRS*CLEAR*HD 30X37 (16MIC)	
531814	100	COUNT	GARBAGE LNRS*BLUE*55GAL	
531815	1000	COUNT	BAGS-ICE 5LB	
531818	500	COUNT	BAGS-ICE 25LB (15X30)	
531820	4	800' ROLLS	BAGS PRODUCE 12X20" #8004	
531825	1000	BAGS	BAGS COOKIE SMALL PAPER #94239	OTIS
531826	1000	6.75X6.5	BAGS FOIL LAMINATED SANDWICH *PLAIN*	FISCHER
531827	1000	COUNT	BAGS HERO *PAPER*	FISCHER
531828	1000	COUNT	BAGS FOIL LAMINATED HOT DOG	
531829	1000	COUNT	BAGS FOIL LAMINATED BURGER*6.75X6.5	
531830	1000	6X3X12	BAGS POLY CLEAR **6312** 6 X 3 X 12	
531831	1000	6X3X15	BAGS POLY CLEAR **6315R**	
531832	1000	6X3.5X18	BAGS POLY CLEAR **63518** 6 X 3 1/2 X 18	
531834	1000	8X4X18	BAGS POLY CLEAR **8418R** 8 X 4 X 18	
531836	1000	COUNT	BAGS SANDWICH CLEAR ZIPPER *6X6*	
531838	2000	COUNT	BAGS SANDWICH #303678659*FOOD PYRAMID*	HANDGUARDS
531840	2000	COUNT	BAGS SANDWICH#303679617 BLUE STRIPE*SADL	TUFF GARDS
531844	2000	COUNT	BAGS SANDWICH#303679636 RED TINT	TUFF GARDS
531848	2000	COUNT	BAGS SANDWICH#304985211 CLEAR*SADDLE PK*	TUFF GARDS
531850	1000	COUNT	BAGS FREEZER 6X3X15	



LINERS & BAGS (Continued)

531853	1000	COUNT	BAGS FREEZER 8X4X18	
531856	500	COUNT	BAGS FREEZER 10X8X24 CLEAR	
531857	500	12X8X30	BAGS FREEZER CLEAR *X-HVY DTY* ICE BAGS	
531859	1000	COUNT	GARBAGE LNRS* CLEAR* 15X9X33	
531860	1000	COUNT	GARBAGE LNRS* CLEAR* 15X9X23	
531861	10	200 CT	BAGS CLEAR SEVEN-DAY PRINT#303679817	TUFF GARDS
531862	1	50 CT	BAGS CLEAR BUN RACK COVER#303679971	TUFF GARDS
531863	1	2000CT	BAGS CLEAR COOKIE#303679613 SADDLE PACK	TUFF GARDS
531865	1	2000 CT	BAGS CLEAR HAMBURGER#303679599 SADDLE PK	TUFF GARDS
531866	1	2000 CT	BAGS CLEAR HOT DOG#303679592 SADDLE PACK	TUFF GARDS
531867	1	2000 CT	BAGS CLEAR PNTBTR&JELLY #SB8.5PBJ BROWN	TUFF GARDS
531868	1	2000 CT	BAGS CLEAR CHEESEBURGER#303679600 SADDLE	TUFF GARDS
531869	1	2000 CT	BAGS CLEAR FISH#303679602 SADDLE PACK	TUFF GARDS
531870	250	34X25"	BAGS* PAN STEAM FULL LINER* #303679981	HANDGARD
531871	1	2000 CT	BAGS CLEAR SANDWICH#303679580 SADDLE PK	TUFF GARDS
531872	2000	COUNT	BAGS CLEAR CHICKEN#303679591 SADDLE PACK	TUFF GARDS
531874	750	COUNT	BAGS PLASTIC SHOPPING 1/6	
531875	1	500 CT	BAGS FREEZER 12X8X30 .15MMIL	
531876	900	BAGS	BAGS PLASTIC SHOPPING 1/6"THANK YOU"	
531877	250	24X17"	BAGS* PAN STEAM 1/2 LINER* 303679980	HANDGARD
531878	2	50 CT	BAGS OVEN COOKING 24X12" (304985025)	HANDGARD
531880	1000	9X2X14	BAGS WAX CLAD PRINTED	
531883	500	7" X 8"	BAGS ZIPLOC *QUART* QWIK SLIDE *RQ78*	ZIPLOC
531884	500	COUNT	BAGS ZIPLOC #4498 QUART	ZIPLOC
531885	500	COUNT	BAGS ZIPLOC *QUART*	
531886	250	COUNT	BAGS ZIPLOC *GALLON* #RS1011 (10X12)	
531887	250	COUNT	BAGS ZIPLOC #4499 GALLON	ZIPLOC
531888	250	10" X 11"	BAGS ZIPLOC *GALLON* QWIK SLIDE #RQ1011	ZIPLOC
531890	100	COUNT	BAGS ZIPLOC *2 GALLON*	
531895	6000	6X1X6.88"	BAGS SANDWICH DRY WAXED#5062	FISCHER
531898	12	ROLLS	BAGS-11" EACH-18FT ROLL #01-0028-01 F/SLR	FOODSAVER
531899	12	ROLLS	BAGS-8" EACH-22FT ROLL #01-0029-01 F/SLR	FOODSAVER
531900	1000	COUNT	BAGS FOR SANITARY NAPKINS #410-1	

MISCELLANEOUS

230861	1	500CT	TRAY FOAM LUNCH 6/COMP#10601	MOBIL
532000	50	25 X 17	CORR. CAKE SHEETS	
532001	250	14"	CORR. CIRCLES WHITE-14"	
532002	250	10"	CORR. CIRCLES WHITE-10"	
532003	250	12"	CORR. CIRCLES WHITE-12"	
532004	50	18 X 14	CORR. CAKE SHEETS 18X14	
532005	10	1000	STIRRERS PLASTIC FLAT #326	
532006	50	27 X 17	CORR. CAKE SHEETS **2717P**	
532007	72	2 PK	CLIPS *PLASTIC* FIESTA #92612 6"	
532008	1000	CT	PAN LINERS *BLUE* 35Q SILICON #5109	
532009	1000	CT	PAN LINERS *HEAVY* #5107/#019010	
532011	1000	COUNT	PIE WEDGES	
532012	20	500 CT	MUFFIN LINER SMALL BL-100-2.5	
532013	20	500 CT	MUFFIN LINERS 6"(30EX)/TW600	
532014	20	500 CT	MUFFIN LINER TW450 4.5" WAX-TREATED	
532015	24	1000 CT	PATTY WAX #5101 4.75 X 5	
532016	500	COUNT	FOOD TRAYS 3 LB	
532017	1000	COUNT	FOOD TRAYS 1/2 LB	
532018	1000	COUNT	FOOD TRAYS 1 LB	
532019	1	1000 CT	FOOD TRAYS 2 LB	
532020	1	3000 CT	HOT DOG HOLDER 8" TH50	
532021	6	500 CT	HOT DOG HOLDERS* CARDBOARD	
532022	1000	COUNT	FOOD TRAY 1/4 LB	

532023	500	BIBS	LOBSTER BIBS-PLASTIC #ABL	
532024	1	1000 CT	WET NAPS #23808	
532025	25	100 CT	LEMON WRAPS #RLWB25 YELLOW	
532026	20	500 CT	MUFFIN LINER 3.25" #U325137	
532027	12	1600 CT	SKEWERS BAMBOO 4" #71508	ROLAND
532028	12	1600	SKEWERS BAMBOO 6"	
532029	2	250 CT	LOBSTER BIBS-PLASTIC HEAVY	
532030	500	PK	NACHO TRAYS 2 SEC. PLASTIC #C56NT2	DART
532031	10	1000	STIRRERS WOODEN COFFEE	
532032	30	100 CT	SKEWERS WOODEN 10"	
532033	10	1000 CT	SKEWERS WOODEN 4.5"	
532034	500	COUNT	DOGGIE BAG	
532035	1	1 CONE	CAKE TWINE (RED & WHITE STRIPED)	
532036	25	CONE	BUTCHER TWINE *24 PL*	
532037	1	ROLL	LINER BAR & SHELF 2'X40" CLR* #UL-5403	SAN JAMAR
532038	5	12X15	NU PARCH 12X15	
532039	10	100 CT	HATS-OVERSEAS CAPS	
532040	10	100 CT	HAIRNETS 21" BROWN NYLON #DPHN211BR	
532041	28	HATS	HATS-CHEF HATS 7"	
532042	1	13"	HATS-CHEF HATS 13" CLOTH #CLCH3D	ARDEN
532043	24	HATS	HATS-CHEF HATS 10"	
532044	1000	COUNT	PIZZA STACKS *TOP SUPPORT*	
532045	1	36" ROLL	KRAFT PAPER 36"X900'	
532046	1	12"	PARCHMENT PAPER 12"	
532047	1000	COUNT	HATS-BOUFFANT CAP 24" WHITE #DBWH-24-1	
532048	1	SIGN	SIGN-EMPLOYEE WASH HANDS	
532050	36	ROLLS	TAPE-CLEAR #H129 2X55	
532052	24	ROLLS	TAPE-MASKING #WPM2000 2"X60YD	
532054	16	ROLLS	TAPE-FLATBACK #PM2 3"	
532056	72	60 YD.	TAPE-1/2 X 60 #SS75/#FM30012	
532057	2000	COUNT	BAGS FRENCH FRY(4.5X3.5)"#601FF3	FISCHER
532058	25	2000 CT	BAG TIES	
532059	24	ROLLS	TAPE-FLATBACK 2"	
532060	1	ROLL	NUMBER STICKERS *1000CT*	
532061	1	36"	RACK-SLIDE ORDER FOR CHECKS 36" #CK6536A	SAN JAMAR
532062	1	6X8	CUTTING BOARD 6X8 PLST WHITE	GENERIC
532063	1	15X20X1/2"	CUTTING BOARD PLAST#CB152012WH (WHITE)	SAN JAMAR
532064	1	18X24X.5"	CUTTING BOARD PLST. GREEN#CB182412GN	SAN JAMAR
532065	1	18X24X.5"	CUTTING BOARD PLST. RED #CB182412RD	SAN JAMAR
532066	1	ROLL	LETTER STICKERS *1000CT*	
532067	500	TRAYS	TRAY FOAM 5 COMP. #10500	GENPAK
532068	300	TRAYS	TRAY CARRY OUT 4-CUP*PULP#7543	CARRY-SAFE
532070	1	18X24X.5"	CUTTING BOARD PLST. YELLOW #CB182412YL	SAN JAMAR
532072	20	50 CT	FOOD CUP *MUNCHIE* 4.5 OZ(PAPER) #GF45	SWEETHEART
532074	24	54X108"	TABLECOVER YELLOW ALL PLASTIC	CONVERTING
532079	48	2 OZ	RAMEKIN*20Z*#S27942*BONE*MELAMINE	CARLISLE
532080	48	4 OZ	RAMEKIN*40Z*#S28742*BONE*MELAMINE FLUTED	CARLISLE
532085	1000	5 OZ	PLAST DISH-DESSERT 5 OZ (SD5)	SOLO
532086	500	8"	CORR. CIRCLES WHITE 8"	
532091	8	2500 CT	NAPKIN BANDS/WRAP PAPER*WHITE*	
532092	250	COUNT	TRAY FOAM MEAT*12S* 11X9X1/2"	GENPAK
532093	500	TRAYS	TRAY FOAM 8 X 10 #8S	GENPAK
532094	25	12"	TRAY CATERING BLACK 12" #RPT12F	
532096	25	16"	TRAY CATERING BLACK 16" #2012-80-25BK	
532098	25	18"	TRAY CATERING ALUM. 18" #RC018F	REYNOLDS
532099	250	12"	CORR. CIRCLE ** GOLD SCALLOPED 12"	
532100	25	18"	TRAY CATERING BLACK 18" #13604	YOSHI
532101	25	18 X 2.5"	LID DOME 18" CATERING TRAY#13602	REYNOLDS

MISCELLANEOUS

532102	500	TRAYS	FOAM PLATTER OVAL 7X9 #G87900	GENPAK
532103	200	COUNT	TRAY-SERVING 14X18 PULP #20804 WHITE	HUHTAMAKI
532104	500	TRAYS	TRAY FOAM 8X5.75 #2S	GENPAK
532105	2	250CT	FOOD TRAYS 5 LB	
532125	1000	12 OZ	FRENCH FRY CUPS #5GR512 *120Z*	
532127	500	16 OZ	FRENCH FRY CUPS #DF16FF *160Z*	IP
532130	6	15X20	CUTTING BOARD PLASTIC RAINBOW #437-523	TEKNOR
532161	1	250CT ROLL	LABELS-FOOD ROTATION 2X3" #23SLB250	CAMBRO

TABLE COVERS

532049	1	PLST ROLL	TABLECOVER WHITE ROLL 40"X 300FT #2252	HOFFMASTER
532051	24	54X108"	TABLECOVER WHITE ALL PLST HEAVY#38200	CONVERTING
532053	24	54X108"	TABLECOVER PURPLE ALL PLST HEAVY#38240	CONVERTING
532055	24	54X108"	TABLECOVER GREEN ALL PLST HVY #38257	CONVERTING
532069	24	54X108"	TABLECOVER RED ALL PLASTIC #38227	CONVERTING
532071	12	82" ROUND	TABLECOVER GREEN ALL PLSTIC#40157	CONVERTING
532073	12	82" ROUND	TABLECOVER PURPLE ALL PLST #3553	
532075	12	82" ROUND	TABLECOVER NAVY ALL PLASTIC #40148	CONVERTING
532076	24	54X108"	TABLECOVER NAVY ALL PLASTIC #38248	CONVERTING
532077	24	54X108"	TABLECOVER LT/BLUE ALL PLASTIC	CONVERTING
532078	24	54X108"	TABLECOVER YELLOW POLY/TISSUE	CONVERTING
532081	24	54X108"	TABLECOVER GREEN POLY/TISSUE	CONVERTING
532082	12	82"ROUND	TABLECOVER NAVY POLY/TISSUE #1067	CONVERTING
532083	25	54X108"	TABLECOVER WHITE POLY/TISSUE#VTC54108	VINTAGE
532084	12	82" ROUND	TABLECOVER WHITE POLY/TISSUE#32100 (82")	CONVERTING
532087	12	82" ROUND	TABLECOVER YELLOW ALL PLASTIC *ROUND*	CONVERTING
532088	12	52X52"	TABLECOVER DAMASK LACE #51785252010	CARLISLE
532089	50	54X54	TABLECOVER WHITE POLY/TISSUE#210046	HOFFMASTER
532090	24	54X108"	TABLECOVER GOLD ALL PLASTIC	CONVERTING
532095	24	54X108"	TABLECOVER IVORY ALL PLASTIC	CONVERTING
532106	24	54X108"	TABLECOVER PEACH ALL PLASTIC	CONVERTING
532107	24	54X108"	TABLECOVER PINK ALL PLASTIC	CONVERTING
532108	24	54X108"	TABLECOVER GOLD POLY/TISSUE	CONVERTING
532109	24	54X108"	TABLECOVER BURGUNDY POLY/TISSUE	CONVERTING
532110	24	54X108"	TABLECOVER ROYAL BLUE ALL PLASTIC	
532111	12	82" ROUND	TABLECOVER BLACK ALL PLASTIC	CONVERTING
532112	24	54X108"	TABLECOVER NAVY BLUE POLY/TISSUE	CONVERTING
532113	12	29X13	TABLE *SKIRTS* BLACK ALL PLST.	N CONVERTING
532114	12	29X13	TABLE *SKIRTS* WHITE ALL PLST.#63100	CONVERTING
532115	12	82" ROUND	TABLECOVER WHITE ROUND 82" PLASTIC	
532116	12	82" ROUND	TABLECOVER LT.BLUE ALL PLASTIC	CONVERTING
532117	25	54X108	TABLECOVER BLACK POLY/TISSUE	HOFFMASTER
532118	12	82" ROUND	TABLECOVER ORANGE ALL PLASTIC	CONVERTING
532119	25	54X108	TABLECOVER ORANGE POLY/TISSUE	HOFFMASTER
532120	12	82" ROUND	TABLECOVER RED ALL PLASTIC	CONVERTING
532121	24	54X108	TABLECOVER RED POLY/TISSUE	CONVERTING
532122	12	82" ROUND	TABLECOVER YELLOW POLY/TISSUE *ROUND*	CONVERTING
532123	24	54X108"	TABLECOVER ORANGE ALL PLASTIC	CONVERTING
532124	24	54X108"	TABLECOVER BURGUNDY ALL PLASTIC	CONVERTING
532131	250	COUNT	TABLECOVER WHITE 30X30 40# PAPER	
532133	250	COUNT	TABLECOVER WHITE 36X36 40# PAPER	
532135	12	29 X 13	TABLE *SKIRTS* BLUE ALL PLASTIC	CONVERTING
532137	12	29 X 13	TABLE *SKIRTS* GOLD ALL PLASTIC	CONVERTING
532139	12	29 X 13	TABLE *SKIRTS* GREEN ALL PLASTIC	CONVERTING
532141	12	29 X 13	TABLE *SKIRTS* RED ALL PLASTIC	CONVERTING

NAPKINS

532401	5000	15X17	DINNER NAPKINS 1PLY #23120/2220	CORONET
532402	4	125 CT	DINNER NAPKINS FLAT 16X16 WHITE #820W	CONVERTING
532403	600	16X16	DINNER NAPKIN 2PLY WHITE #24100	CONVERTING
532404	3000	15X17	DINNER NAPKINS 2PLY #2699	
532405	2000	17X17	DINNER NAPKIN 3PLY #2696	
532406	1000	10X10 2PLY	COCKTAIL NAPKINS *WINTER PINE* #831306	HOFFMASTER
532407	4	250 CT	COCKTAIL NAPKINS *RED* 2PLY	HOFFMASTER
532408	4000	CT	COCKTAIL NAPKINS #2222	CASCADE
532409	4	250 CT	COCKTAIL NAPKINS *HUNTER GREEN* 2PLY	HOFFMASTER
532410	3000	CT	COCKTAIL NAPKINS 2PLY WHITE #610W	HOFFMASTER
532411	6000	11.5X12.5"	NAPKINS QUATERFOLD LUNCHEON 1PLY 82059A1	

NAPKINS-DISPENSER

532604	8000	COUNT	LOWBOY NAPKINS #2571	
532605	8000	9.25 X 12	NAPKINS DISPENSER#112(LowBOY)	
532606	6000	12 X 13	NAPKINS DISPENSER SERV-RIGHT II #2629	NORTH RIV.
532608	10	1000 CT	HIGHBOY NAPKINS #102**#2569	

PLATES & BOWLS

533005	2000	4.5X4.5"	PAPER PLATES 4.5"X4.5" SQUARE ICECREAM	
533007	1000	6"	PAPER PLATES 6"	
533008	2000	6"	PAPER PLATES 6" FLUTED	
533011	1000	7"	PAPER PLATES 7" SHALLOW UNCOATED	
533012	1000	7" REGULAR	PAPER PLATES 7" COATED REG.WEIGHT	ENVY
533013	1000	8"	PAPER PLATES 8" FLUTED	
533014	1000	8"	PAPER PLATES 8"	
533015	1000	8"	PAPER PLATES 8" PAPERUS ABSORB	
533017	1000	9"	PAPER PLATES 9" FLUTED#526	
533019	1000	9"	PAPER PLATES 9" COATED *FLUTED*	FONDA
533021	10	100CT	PAPER PLATES 9" COATED NON-FLUTED	
533024	500	9"	PAPER PLATES 9" COATED	AJM
533026	300	9" BLUE	PAPER PLATES 9" COATED *BLUE*	AJM
533028	300	9" RED	PAPER PLATES 9" COATED *RED*	
533030	1000	COUNT	PAPER BOWLS *120Z* NATURALS	
533080	500	9"	PAPER PLATES PAPERUS 9" *ACE*	
533090	500	10"	PAPER PLATES PAPERUS 10"	
533092	500	10 1/2"	PAPER PLATES PAPERUS 10 1/2" ROUND	
533098	500	10" 3COMP	PAPER PLATES CHINET #1283/22510 3 SEC.	
533099	500	10"	PAPER PLATES CHINET #1284/22505	

BAGS-WAX

533100	1000	9X2.5X14	WAX BAGS **SW924** 9 X 2 1/2 X 14	
533102	1000	4.5X2.5X24	WAX BAGS **A424** 4 1/2 X 2 1/2 X 24	MG
533103	1000	6X3.5X14	WAX BAGS **SW634** 6 X 3.5 X 14	MG
533104	1000	6X3.5X16	WAX BAGS **A636** 6 X 3 1/2 X 16	MG
533118	1000	4 LB	WAX BAGS **4WAX**	
533120	1000	8 LB	WAX BAGS **8WAX**	
533122	1000	10 LB	WAX BAGS **10WAX**	

BAGS-BROWN

533200	12	500	BROWN BAGS # 2	
533201	10	500	BROWN BAGS # 3	
533204	8	500	BROWN BAGS # 4	
533207	4	500	BROWN BAGS # 5	
533210	4	500	BROWN BAGS # 6	
533212	4	500	BROWN BAGS # 8	
533215	4	500	BROWN BAGS #10	
533218	2	500	BROWN BAGS #12	
533220	2	500	BROWN BAGS #16	



BAGS-BROWN (Continued)

533224	2 500	BROWN BAGS #20		
533226	2 500	BROWN BAGS #25		
533243	250 COUNT	BROWN BAGS*1/4*SACKS #0461		
533245	500 COUNT	BROWN BAGS*1/6*SUPERMARKT SACK		
533246	1 400 CT	BROWN BAGS *1/6* W/HANDLES		
533247	1 500	BROWN BAGS*1/8*SACKS #1857		
533250	6 500	BROWN BAGS *QUART*		

BAGS-WHITE

533301	10 500	WHITE BAGS # 3		
533302	8 500	WHITE BAGS # 4		
533303	6 500	WHITE BAGS # 5		
533304	4 500	WHITE BAGS # 6		
533306	4 500	WHITE BAGS # 8		
533308	4 500	WHITE BAGS #10		
533310	2 500	WHITE BAGS #12		
533314	2 500	WHITE BAGS #16		
533320	2 500	WHITE BAGS #20		
533322	2 500	WHITE BAGS #25		
533338	1 500	WHITE BAGS*1/6*SUPERMARKT SACK		

PLACEMAT

533400	1000	12X15 MATS	PLACEMAT-FANCY LACE LG.#8001215	BROOKLACE
533401	1000	MATS	PLACEMAT RED	
533402	1000	MATS	PLACEMAT WHITE	
533403	1000	MATS	PLACEMAT GAMES #9054	SANFACON
533404	1000	MATS	PLACEMAT BLUE	
533406	1000	MATS	PLACEMAT GREEK KEY#NGKIGL	
533408	1000	MATS	PLACEMAT-COCKTAIL #013032	SANFACON
533409	1000	MATS	PLACEMAT-COCKTAIL *COLORED* #500	SANFACON
533410	1000	MATS	PLACEMAT GREEN*SCALLOPED*	
533413	1000	MATS	PLACEMAT BURGUNDY	
533415	1000	MATS	PLACEMAT CHRISTMAS #S566	
533420	1000	10X14 MATS	PLACEMAT-FANCY LACE SM.#8001014	BROOKLACE
533442	200	COMBOS	PLACEMAT-COMBOS HALLOWEEN #856682	HOFFMASTER
533445	200	COMBOS	PLACEMAT-COMBOS HAPPY NEW YEAR #86669	HOFFMASTER
533448	200	COMBOS	PLACEMAT-COMBOS THANKSGIVING #856674	HOFFMASTER
533451	200	COMBOS	PLACEMAT-COMBOS VALENTINES #856678	HOFFMASTER

PLACEMAT & TRAY MATS

533545	200	COMBOS	PLACEMAT-COMBOS VICTORIAN WINTR #856670	HOFFMASTER
533550	1000	MATS	TRAY MATS *WHITE*#848	SANFACON

TOOTHPICKS

533601	24 800 CT	TOOTHPICKS-ROUND		
533604	15 1000 CT	TOOTHPICKS MINTED WRAPPED		
533605	10 1000 CT	TOOTHPICKS *SWORDS* PLASTIC MULTI CLR	ECONOMY	
533610	15 1000 CT	TOOTHPICKS-WRAPPED		
533612	10 1000	TOOTHPICKS SANDWICH FRILLS		
533615	10 1000	TOOTHPICKS CLUB FRILLS		
533620	6000 ROLLS	TOOTHPICKS-ROLL MINT#0475		

ALUMINUM PRODUCTS MISC.

533715	2000	COUNT	ALUM CLAM SHELLS #L-102-P	LOROCO
533720	1000	COUNT	ALUM CRAB SHELLS #L-7-EP	LOROCO
533733	1 12" STD.		ALUM ROLL 500FT STD.#225 (12")	
533734	1 12"		ALUM ROLL 500FT HD#226	
533735	1 24"		ALUM ROLL 1000 FT.STD.#241	EMBASSY'S
533737	1 24"		ALUM ROLL 1000 FT HVY/DTY #242/#92410	

533740	1 12"	ALUM ROLL 1000 FT #244/#61210		
533741	1 12"	ALUM ROLL 1000 FT HD.12"#222		
533744	1 18"	ALUM ROLL 500FT STD 18" #285		
533745	1 18"	ALUM ROLL 500FT HD #297/#81805		
533748	1 18"	ALUM ROLL *LIGHT WGT*1000FT #11803		HFA
533750	1 18"	ALUM ROLL STD. 1000 FT #293/#11805		
533755	1 18"	ALUM ROLL 1000 HD #299/#91810		
533760	12 200	ALUM WRAP 9x10.75 #631		
533765	12 200	ALUM WRAP 12x10.75 #633*POP UP*		
533770	6 500	ALUM WRAP 12X10.75 *POP/UP* #634		
533771	6 500CT	ALUM WRAP 9X10.75 *POP/UP*#635		
533772	2 500 CT	ALUM WRAP-LINED CUSHION (14X16)		MC NAIRN

ALUMINUM TAKE OUT

533801	500 7"	ALUM PLATES 7" #527-B		
533804	500 7"	LIDS-7" FOIL BOARD #527-L/#L270-500		
533805	500 7"	LIDS-7" PLASTIC DOME #527-DL		
533806	200 7"	ALUM PLATES W/LIDS 7" #527-L200		
533807	200 8"	ALUM PLATES W/LIDS 8" #2058-30-200		
533808	500 8"	ALUM PLATES 8" #280-30-500		
533810	500 8"	LIDS-8" FOIL BOARD#L280-500		
533811	500 8"	LIDS-8" PLASTIC DOME#P280-500		
533812	500 9"	ALUM PLATES 9" #509-B		
533814	500 9"	LIDS-9" PLASTIC DOME #509-DL		
533815	500 9"	LIDS-9" FOIL BOARD #509-L		
533816	200 9"	ALUM PLATES W/LIDS 9" #509-L200		
533818	250 10"	LIDS-10" ALUM.#RL765		
533819	250 3 SEC.	ALUM PLATES 3 SEC.#RC765		REYNOLDS
533820	250 3 SEC	ALUM PLATES 3 SEC.W/LIDS*OBLONG*5139L250		
533824	100	12X10X1.5 LIDS- 1/2 MED PAN RL970		
533826	1000	1LB OBLONG LIDS-FLAT BOARD 1 LB #L220-1000		
533829	1 1000 CT	ALUM UTILITY CUP 4OZ		
533830	2000 4.5"	ALUM TART PAN 4.5"		REYNOLDS
533831	500 COUNT	ALUM PIE PLATE 9" X-DEEP #2100-35		DURABLE
533835	200 9" PLATE	ALUM PIE PLATE 9"		
533839	500 10"	ALUM PIE PLATE 10" #230-45 X-DEEP		
533840	500 10"	ALUM PIE PLATE 10"		
533841	1 500 CT	ALUM PAN OBLONG 2.25LB#250-30-500		
533842	500 CT	ALUM PAN#708 2 1/4LB		WILKINSON
533843	1 500 CT	LIDS-FLAT BOARD 2 1/4 LB#2062L OBLONG		
533844	500 CT	LIDS-LD25/2062DL 6X8 DOME		
533845	1 1000 CT	ALUM PAN OBLONG #RC610 DEEP 6.5X5.5		REYNOLDS
533846	1000 SMALL	ALUM PAN OBLONG 1LB#2059-30-100		
533847	500	1.5LB OBLG ALUM PAN OBLONG 1.5LB #2060-30-500		
533848	1000 CT	LIDS-#P 705 4 3/4X5 DOME		
533849	500 CT	LIDS-FLAT BOARD 1.5LB #RL750 OBLONG		REYNOLDS
533850	500 CT	LIDS-DOME RP750 FOR PAN		REYNOLDS
533851	50	20X12X3.18 ALUM PAN STEAM TBL.FULL DEEP #5130		
533852	50	20X12X2.19 ALUM PAN STEAM FULL MED. #5120		
533853	100	12X10X2.19 ALUM PAN STEAM 1/2 MED #5122		
533854	100	12X10X2.5" ALUM PAN STEAM TBL.1/2"DEEP #5132		
533855	100	20X12X1.5 ALUM PAN STEAM FULL SHALLOW #5110		
533856	50	21X13" LIDS ALUM.STEAM FULL #5000		
533858	100	13X10" LIDS ALUM.STEAM HALF #5001		
533863	1000	COUNT ALUM PAN 2 COMP-HAMBURGER #225-30-1000		DURABLE
533865	1000	COUNT ALUM PAN 2 COMP-HOT DOG #215-30-1000		DURABLE
533872	100	17X12 ALUM PAN 1/2 SHEET CAKE#2063-55-100		
533875	100	1/2SZ SHAL ALUM PAN STEAM 1/2 SZ SHLW 1.5"DP #5112		
533877	4 125 CT	LID DOME CLEAR#CL12BW*DART BOWL&PLATE		DART
533878	25 16"	TRAY CATERING ALUM. 16" FLAT #201310025		

Item#	Pack Size	Description	Kosher	Brand
533879	25 16 X 2.5	LID DOME 16" CATERING TRAY*#R13614		
533880	25 12"	TRAY CATERING ALUM. 12" #RC012F		REYNOLDS
533881	25 12 X 2.5	LID DOME 12" CATERING TRAY #4012DL-25		REYNOLDS
533885	1 500 CT	LID DOME OBLONG 2-1/4LB #2062DL-50/#LD25		
533887	1000 CT	LID DOME OBLONG *1LB* #P220-1000		
533895	250 PANS	ALUM BROILER PAN #333-35-200		HFA

FOAM/PLASTIC BOWLS&PLATES

533930	1000 6"	FOAM PLATE 6" #RS6BPY LAM/CHAMPAGNE		CTR.PIECE
533935	500 10"	FOAM PLATE 10" #10PHQ LAM/CHAMPANGE		DART
533937	500 10"	FOAM PLATES 10" *10PWC*		DART
533942	500 5"	FOAM PLATES HINGED 5" #50HT1		DART
533943	500 6"	FOAM PLATES HINGED 6" #60HT1		DART
533944	200 8.5"	FOAM PLATES HINGED 8" #85HT1		DART
533946	200 9.5X9.25"	FOAM PLATES HINGED 9" #95HT1		DART
533947	200 12X4X3	FOAM PLATE HINGED HOGIE 12X4X3 HOAGIE		
533948	200 9"X 6"	FOAM PLATES HINGED RECTANGLE #205HT1		DART
533949	200 8 3/8 X 7"	FOAM PLATES HINGED 3 SECTION #85HT3		DART
533950	200 9.5X9.25X3	FOAM PLATES HINGED 3 SEC.#95HT3		DART
533951	504 BOWLS	PLAST BOWL 16OZ COMBO #C16BCD		DART
533952	252 BOWLS	PLAST BOWL 24OZ COMBO #C24BCD		DART
533953	1000 ROUND	PLAST BOWL HI-IMPACT 5OZ #5BWWF		DART
533954	500 9" ROUND	FOAM PLATES 9" #9PWQ LAMINATED		DART
533955	1000 12 OZ	PLAST BOWL HI-IMPACT 12OZ DART#12BWWF		DART
533956	1 500 CT	PLAST BOWL 24 OZ WHITE #C24B		DART
533957	1000 6"	FOAM PLATES 6" DESSERT #6PWC		DART
533958	1000 7"	FOAM PLATES 7" ROUND *7PWC*		DART
533959	500 9" ROUND	PLAST PLATE 9" #9PWF		DART
533960	500 9" ROUND	FOAM PLATES 9" #9PWC UNLAMINATED		DART
533961	500 9"	PLAST PLATE 9" 3/SECT.#9CPWF LAMINATED		DART
533962	500 10 1/4	PLAST PLATE 3 SEC 10.25" HI-IMPACT*		
533963	500 30 OZ	FOAM BOWL 30OZ #TH10030		PACTIV
533964	500 7"	PLAST PLATE 7" #7PWF		DART
533965	500 9"	FOAM PLATES 9" 3/SEC UNLM.#9CPWC		DART
533966	500 9" HI/IMP	PLAST PLATE 9" HI-IMPACT		
533967	500 10 1/4"	PLAST PLATE 10 1/4" 10PWF		DART
533968	1000 6"	PLAST PLATE 6" #6PWF DART		DART
533969	1000 6"	FOAM PLATE 6" CHAMPAGNE #SS6BP LAMINATED		SILENTSERV
533970	1000 6"	PLAST PLATE*BLACK* 6" #81406		HUHTAMAKI
533972	126 32 OZ	PLAST BOWL 32OZ W/DOME LID #C32BCD		DART
533974	500 30 OZ	PLAST BOWL 30OZ WHITE #SS30BX/#81232		
533976	500 24 OZ	PLAST BOWL 24OZ WHITE #72400		ARISTOCRAT
533978	1000 12 OZ	FOAM BOWL 12OZ CHAMPANGE#SS12B		SLNT/SVC
533980	252 TRAYS	PLAST TRAY 3 COMP. CLEAR #C30DE3R		DART
533981	252 LIDS	LID CLEAR DOME SNAP ON#C64DDL		DART
533982	504 8-16OZ	LIDS CLEAR DOME 8-16OZ BOWL #C16BDL		DART
533983	504 8 OZ	PLAST BOWL 8OZ CLEAR #C8B		DART
533984	504 12 OZ	PLAST BOWL 12OZ CLEAR #C12B		DART
533985	150 32 OZ	PLAST PLATE-RND/COMBO #NC729B 7"		VERSATNR
533986	150 24 OZ	PLAST PLATE-RND/COMBO #NC723B 7"		
533987	150 24 OZ	PLAST PLATE-RND/COMBO #NC919B 9"		VERSATNR
533988	150 48 OZ	PLAST PLATE-RND/COMBO*NC948B		
533990	2500 SQUARES	PLAST PLATE 3.5"SQR #7350SP		
533992	150 COUNT	PLAST PLATE *2 COMP* BLACK NC8288B		VERSATNR
533994	500 11"	PLAST PLATE 11" WHITE #11PRWT		DART
533995	500 11"	PLAST PLATE 11" CHAMPANGE #SS11P		SLNT/SVC

STRAWS

534000	24 500 CT	STRAWS 5 3/4"(MILK)#261 WRAPPED		
534001	24 500 CT	STRAWS 7 3/4" #260-24 WRAPPED		

Item#	Pack Size	Description	Kosher	Brand
534002	25 400 CT	STRAWS 7 3/4" *FLEX* WRAPPED #118		PLASTIRUN
534003	24 300 CT	STRAWS WRAPPED 8 3/4"#GW8		DIXIE
534004	10 1000	STRAWS SIP STICKS 5" #101		
534007	10 1000 CT	STRAWS SIP STICKS 7" #226R		

TOWELS

534201	12 ROLLS	HARD ROLL TOWELS (BROWN) #1757		
534204	12 ROLLS	HARD ROLL TOWELS (WHITE) #5524		VINTAGE
534205	6 10" ROLLS	TOWELS *AUTO/DISP* #CND800/#89460		
534206	6 650 FT	TOWELS CENTER PULL(2650)JUMBO-2PLY		CASCADES
534207	15 ROLLS	SOFT ROLL TOWELS #610		MARCAL
534209	30 COUNT	SOFT ROLL TOWELS #4074		
534211	1 4000CT	SINGLEFOLD TOWELS IL56 BROWN		
534217	2400 TOWELS	C-FOLD TOWELS #1764		
534223	16 250CT	MULTI FOLD TOWELS (BLEACHED)		CASCADE
534225	30 SFT.RL.TWL	SOFT ROLL TOWELS **BOUNTY**#40725		BOUNTY
534227	15 SFT.RL.TWL	SOFT ROLL TOWELS **BOUNTY**		BOUNTY

TOILET TISSUE

534601	96 ROLLS	TOILET TISSUE-WHITE #3001		BAY WEST
534604	12 9" ROLL	TOILET TISS.ROLL #4041 1000' FOR DISPENS		CASCADES
534610	20 2 PLY	TOILET TISSUE SCOTT #680435		SCOTT
534612	48 ROLLS	TOILET TISSUE #271 48PK*LARGE CORE*		ROLLMASTER
534615	80 2 PLY	TOILET TISSUE-WHITE #4025		
534620	96 1 PLY	TOILET TISSUE *1000* SHEETS		
534625	96 1 PLY	TOILET TISSUE *CHARMIN*		CHARMIN
534635	20 250CT	TOILET SEAT COVERS *PAPER* #TSC5000		

SPECIALTY ITEMS

535001	300 17X17	DINNER NAP.1 PLY*SPECIAL*		
535006	1000 15X17"	DINNER NAPKIN RED 2PLY		
535020	30 100 COUNT	TISSUE FACIAL 2PLY WHITE		

CONTAINERS-PLASTIC HINGED

535200	300 4.5"	PLAST PLATE HINGED 4.5 #0866611-086699		DUNI
535203	100 7.5"	PLAST PLATE HINGED 7.5" #0865611-086599		DUNI
535206	200 6"	PLAST PLATE HINGED 6" #0862613-086299		DUNI
535209	100 10.9X8.4X3	PLAST PLATE HINGED 3 SECT #0918626		DUNI
535212	100 10.9X8.4X3	PLAST PLATE HINGED#0918624-091896 DINNER		DUNI

55 PASTA

CUCINA ROYALE

550110	20 1 LB	CARTWHEELS RUOTE #70 CUCINA ROYALE	OU	CUC/ROYALE
550111	20 16 OZ	ELBOWS RONZONI#71300-00035		RONZONI
550130	2 10 LB	SPIRALS MIXED	OU	CUC/ROYALE

PASTA RONI

550315	12 4.7 OZ	PASTA RONI FETTUCINI		PASTA'RONI
550350	1 10 LB	SHELLS JUMBO RONZONI #71300-65544		RONZONI

CUCINA ROYALE

550420	1 20 LB	BOWTIES-SMALL CUC/ROYALE	OU	CUC/ROYALE
550425	12 10 OZ	EGG FLAKES CUCINA ROYALE	U	CUC/ROYALE
550430	12 1 LB	LASAGNA#5275	OU	CUC/ROYALE
550433	12 8 OZ	SHELLS MANICOTTI*COLUMBIA	OU	COLUMBIA
550435	1 20 LB	RADIATORE CUCINA ROYALE	OU	CUC/ROYALE
550440	12 12 OZ	SHELLS-SMALL CUC/ROYALE	OU	CUC/ROYALE



CUCINA ROYALE-BULK PACK

550500	1 12/12 OZ	ALPHABETS CUC/ROYALE	OU	CUC/ROYALE
550501	1 10 LB	NOODLES FINE CUC/ROYALE #2520	OU	CUC/ROYALE
550503	2 5 LB	NOODLES MEDIUM CUC/ROYALE#2521	OU	CUC/ROYALE
550505	2 5 LB	NOODLES BROAD CUC/ROYALE #2522	OU	CUC/ROYALE
550506	2 10 LB	ELBOWS*HEAVY WALL*#2216 CUCINA ROYALE		
550507	2 10 LB	RIGATONI CUCINA ROYALE	OU	CUC/ROYALE
550509	2 10 LB	IMP SPAGHETTI#001444 MULTIGRAIN*PLUS*BLK	BARLA.PLUS	
550510	2 10 LB	IMP LINGUINI FINI #11 BIELLA		BIELLA
550511	2 10 LB	SPAGHETTI #4 CUCINA ROYALE#2291	OU	CUC/ROYALE
550513	2 10 LB	LINGUINI-CUT CUC/ROYALE	OU	CUC/ROYALE
550515	2 10 LB	SHELLS-MED CUC/ROYALE #2248	OU	CUC/ROYALE
550516	1 10 LB	FETTUCINI *SPINACH*#71300-65594		
550517	2 10 LB	ELBOWS CUCINA ROYALE #2211	OU	CUC/ROYALE
550518	2 10 LB	ZITI CUCINA ROYALE #2225	OU	CUC/ROYALE
550519	12 12 OZ	SHELLS-JUMBO SIZE	K	COLOMBO
550520	1 10 LB	LASAGNA BULK #5241	OU	ITALPASTA
550521	2 10 LB	IMP LINGUINI #12 BIELLA	OU	BIELLA
550522	2 10 LB	PENNE RIGATE WHL/WHEAT	OU	
550523	2 10 LB	PENNE MED. CUCINA ROYALE #2222	OU	CUC/ROYALE
550524	1 10 LB	SPIRALS MIXED#2611	OU	ITALPASTA
550527	2 10 LB	IMP PENNE RIGATE #82 BIELLA	OU	BIELLA
550528	2 10 LB	FUSILLI *TRI-COLOR* CUC/ROYALE	OU	CUC/ROYALE
550529	2 10 LB	IMP FETTUCINI #13 BIELLA	OU	BIELLA
550530	2 10 LB	IMP ZITI #64 BIELLA	OU	BIELLA
550533	1 20 LB	FETTUCINI CUCINA ROYALE	OU	CUC/ROYALE
550535	2 10 LB	FUSILLI PLAIN CUC/ROYALE #2219	OU	CUC/ROYALE
550536	1 10 LB	EGG BARLEY CUCINA ROYALE	OU	CUC/ROYALE
550539	2 10 LB	SHELLS-SMALL CUC/ROYALE #2236	OU	CUC/ROYALE
550540	2 10 LB	IMP FUSILLI #69 BIELLA	OU	BIELLA
550542	1 10 LB	BOWTIES LARGE CUCI/ROYALE	OU	CUC/ROYALE
550543	1 10 LB	BOWTIES LARGE CUC/ROYALE #73		CUC/ROYALE
550545	1 20 LB	DITALINI CUCINA ROYALE	OU	CUC/ROYALE
550550	2 10 LB	IMP FARFALLE #73 BIELLA	OU	BIELLA
550552	1 10 LB	PASTINA CUCINA ROYALE	OU	CUC/ROYALE

CUCINA ROYALE-1LB PRODUCTS

550703	12 12 OZ	ALPHABETS *12/120Z*		
550705	12 12 OZ	NOODLES MEDIUM *PACKAGES*		DAKOTA
550707	2 10 LB	IMP RIGATONI #52 BIELLA	U	BIELLA
550710	2 10 LB	ORZO CUCINA ROYALE	K	

IMPORTED PASTA DECECCO

550801	20 1 LB	IMP CAPELLINI #1 DEVECCIO		DEVECCIO
550804	4 5 LB	IMP CONCHIGLIE RIGATE #50 *DECECCO*		DEVECCIO
550806	20 1 LB	IMP PENNE RIGATE #60 DEVECCIO		DEVECCIO
550810	20 1 LB	IMP GNOCCHETTI SARDI #83 *DECECCO*		DEVECCIO
550813	20 1 LB	IMP PERCIATELLI #15 *DECECCO*		DEVECCIO
550814	20 1 LB	IMP LINGUINI FINI #11 DEVECCIO		DEVECCIO
550823	20 1 LB	IMP PENNONI RIGATI #39 *DECECCO*		DEVECCIO
550826	4 5 LB	IMP LINGUINE*BULK* #7 *DECECCO* 4/5 LB		DEVECCIO
550827	20 1 LB	IMP SEME DI MELLO #80 *DECECCO* SM MENES		DEVECCIO
550828	4 5 LB	IMP ORECCHIETTE*BULK* #91*DECECCO* 4/5LB		DEVECCIO
550829	20 1 LB	IMP FARFALLE *TRI COLOR* #93 DECECCO		DEVECCIO
550830	4 5 LB	IMP FARFALLE *BULK* #93 DECECCO 4/5LB		DEVECCIO
550831	20 1 LB	IMP LINGUINI #12 DEVECCIO		DEVECCIO
550832	20 1 LB	IMP ROTELLE #54 *DECECCO* CARTWHEELS		DEVECCIO
550833	20 1 LB	IMP RIGATONI MEZZI #26 DECECCO		DEVECCIO
550834	4 5 LB	IMP FUSILLI*BULK*#34 *DECECCO* 4/5LB		DEVECCIO
550836	4 5 LB	IMP MEZZI RIGATONI #26 *DECECCO*		DEVECCIO

550840	12 8.8 OZ	IMP PAPPARDELLE #101 *DECECCO*		DEVECCIO
550861	20 1 LB	IMP SPAGHETTI #3 DEVECCIO		DEVECCIO
550863	20 1 LB	IMP PERCIATELLI #5		FLORA
550866	20 1 LB	IMP RIGATONI #52 DEVECCIO		DEVECCIO
550867	20 1 LB	IMP FETTUCINI #13 DEVECCIO		DEVECCIO
550868	20 1 LB	IMP MED SHELLS (TOFE) #72/#41*LORI*		LORI
550869	12 8 OZ	IMP FETT.(SPNCH) #107*DECECCO*		DEVECCIO
550870	12 8 OZ	IMP FETT.(NEST) #103*DECECCO*		DEVECCIO
550871	20 1 LB	IMP FEDELINI #10*DECECCO*		DEVECCIO
550872	20 1 LB	IMP ZITI #64 DEVECCIO		DEVECCIO
550873	4 5 LB	IMP SPAGHETTI #12 *BULK* DECECCO 4/5LB		DEVECCIO
550874	20 1 LB	IMP CAVATAPI #87 *DECECCO*		DEVECCIO
550875	20 1 LB	IMP CAPELLINI #9 *DECECCO*		DEVECCIO
550876	20 1 LB	IMP ORECCHIETTE #91 *DECECCO*		DEVECCIO
550877	20 1 LB	IMP BOWTIES #93 *DECECCO*		DEVECCIO
550878	20 1 LB	IMP PENNE #40 *DECECCO*		DEVECCIO
550879	4 5 LB	IMP CAPELLINI*BULK*#9 DEVECCIO		DEVECCIO
550880	20 1 LB	IMP PENNE RIGATE #41 *DECECCO*		DEVECCIO
550881	20 1 LB	IMP PENNETTE #42 *DECECCO*		DEVECCIO
550882	20 1 LB	IMP FUSILLI #34 *DECECCO*		DEVECCIO
550883	4 5 LB	IMP PENNE RIGATE*BULK* #41*DECECCO* 4/5LB		DEVECCIO
550884	20 1 LB	IMP FETTUCINI #6 *DECECCO*		DEVECCIO
550886	4 5 LB	IMP LINGUINI FINI #8 *4/5LB* DECECCO		DEVECCIO
550887	20 1 LB	IMP LINGUINI FINI #8 *DECECCO*		DEVECCIO
550888	20 1 LB	IMP LASAGNE #14 DEVECCIO		DEVECCIO
550889	20 1 LB	IMP FARFALLINE #95 *DECECCO*		DEVECCIO
550890	20 1 LB	IMP LINGUINE #7 *DECECCO*		DEVECCIO
550891	20 1 LB	IMP SPAGHETTINI #11 *DECECCO*		DEVECCIO
550892	20 1 LB	IMP RIGATONI #24 *DECECCO*		DEVECCIO
550893	20 1 LB	IMP TUBETTINI MEZZI #63 *DECECCO*		DEVECCIO
550894	20 1 LB	IMP GEMELLI #97 *DECECCO*		DEVECCIO
550895	20 1 LB	IMP ACINI DI PEPE #78 *DECECCO*		DEVECCIO
550896	20 1 LB	IMP SPAGHETTI #12 *DECECCO*		DEVECCIO
550897	4 5 LB	IMP TORTIGLIONI #23 *DECECCO*		DEVECCIO
550899	20 1 LB	IMP ZITI #118 *DECECCO*		DEVECCIO
550911	20 1 LB	IMP SPAGHETTI*WHL/WHEAT*#12W *DECECCO*		DEVECCIO
550915	20 1 LB	IMP LINGUINE *SPINACH* #75 *DECECCO*		DEVECCIO
550921	20 1 LB	IMP LINGUINE *WHOLE WHEAT* #7W *DECECCO*		DEVECCIO
550922	20 1 LB	IMP SPAGHETTI *SPINACH* #12S *DECECCO*		DEVECCIO
550923	20 1 LB	IMP FUSILLI TRI-COLOR #34*DECECCO*		DEVECCIO
550924	20 1 LB	IMP TUBETTI #62 *DECECCO*		DEVECCIO
550925	20 1 LB	IMP FUSILLI*SPINACH*#34S *DECECCO*		DEVECCIO
550928	20 1 LB	IMP RACCHETTE #90 *DECECCO*		DEVECCIO

IMPORTED PASTA LORI & DEVECCIO

550905	20 1 LB	IMP PENNE *WHL/WHEAT* #41W *DECECCO*		DEVECCIO
550907	4 5 LB	IMP SPAGHETTINI *BULK* #11 DECECCO		DEVECCIO
550909	18 17 OZ	PASTISTO #2		
550910	12 16 OZ	MANESTRA #70075		KORONA
550916	20 1 LB	IMP SPAGHETTINI #2 DEVECCIO		DEVECCIO
550918	20 1 LB	IMP FETTUCINI #12 *LORI*		LORI
550920	20 1 LB	IMP ZITI CUT #14 *LORI*		LORI
550927	4 5 LB	IMP ALPHABET #2242		ITAL PASTA
550929	20 1 LB	IMP FUSILLI #34 CUCINA ROYALE		CUC/ROYALE
550932	20 1 LB	IMP DITALINI#2324		
550936	20 1 LB	IMP TUBETTINI #70		VITALE
550940	20 1 LB	IMP FARFALLE #73 CUCINA ROYALE		CUC/ROYALE
550942	2 10 LB	PASTINA STARS CUC/ROYALE	OU	CUC/ROYALE
550946	20 1 LB	IMP ELBOWS #35 *LUIGI VITELLI*		
550954	20 1 LB	IMP SPAGHETTI *DE VECCIO*		DEVECCIO

Item#	Pack Size	Description	Kosher	Brand
550958	20 1 LB	IMP LINGUINE FINI #10 *DE VECCIO*		DEVECCIO
550960	20 1 LB	IMP LINGUINE #11 *DE VECCIO*		DEVECCIO
550970	20 1 LB	IMP PENNE MAZZANI #22 CUCINA ROYALE		CUC/ROYALE
550978	20 1 LB	IMP RIGATONI #27 *LUIGI VITELLI*		
550982	20 17 OZ	IMP ORZO		MISKO
550985	20 1 LB	IMP FARFALLE #115 *LUIGI VITELLI*		

IMPORTED PASTA BARILLA-----

551110	2 10 LB	IMP CAPELLINI #1 *BULK*BARILLA*		BARILLA
551112	2 10 LB	IMP CAPELLINI *THIN* #2 *BULK* BARILLA	N	BARILLA
551115	2 10 LB	IMP THIN SPAGHETTI #5 *BULK*BARILLA*		BARILLA
551116	2 10 LB	IMP THIN SPAGHETTI #3 *BULK*BARILLA*		BARILLA
551120	2 10 LB	IMP FETTUCINI #6 *BULK*BARILLA*		BARILLA
551125	2 10 LB	IMP SPAGHETTI #7 *BULK*BARILLA*		BARILLA
551130	2 10 LB	IMP LINGUINE FINI #11 *BULK*BARILLA*		BARILLA
551132	12 9 OZ	IMP LASAGNE #399 OVEN/READY		BARILLA
551135	2 10 LB	IMP LINGUINE #13 *BULK*BARILLA		BARILLA
551140	2 10 LB	IMP FARFALLE #65 *BULK*BARILLA		BARILLA
551145	2 10 LB	IMP PENNE LISCE #71 *BULK*BARILLA		BARILLA
551150	2 10 LB	IMP PENNETTE RIGATE #72 *BULK*BARILLA		BARILLA
551152	2 10 LB	IMP PENNONI #73 *BULK*		BARILLA
551153	12 16 OZ	IMP EGG FETTUCINI #129 *NEST*		BARILLA
551155	2 10 LB	IMP CUT ZITI #74 *BULK* BARILLA		BARILLA
551157	2 10 LB	IMP RIGATONI #83 *BULK*BARILLA		BARILLA
551161	2 10 LB	IMP GEMELLI #90 *BULK*BARILLA		BARILLA
551163	2 10 LB	IMP CONCHIGLIE #93 BULK		BARILLA
551165	2 10 LB	IMP ROTINI #81 *BULK* BARILLA		BARILLA
551175	16 1 LB	IMP CONCHIGLIE #93 *16/1LB* BARILLA		BARILLA
551178	16 1 LB	IMP CASTELLANE #184 *16/1LB*	N	BARILLA
551180	16 1 LB	IMP CELLENTANI #97 *16/1* BARILLA		BARILLA
551182	16 1 LB	IMP CAMPANELLE #99 BARILLA		BARILLA
551185	16 1 LB	IMP RIGATONI MINI #389 *BARILLA*		BARILLA
551188	16 1 LB	IMP PENNE #2955 *16/1LB*BARILLA		BARILLA
551191	16 1 LB	IMP RIGATONI #83 *16/1 LB* BARILLA		BARILLA
551194	20 1 LB	IMP CAPELLINI #1 *20/1LB** BARILLA		BARILLA
551195	20 1 LB	IMP FETTUCINE #6 *20/1LB* BARILLA		BARILLA
551196	20 1 LB	IMP LINGUINE #13 *20/1LB* BARILLA		BARILLA
551197	20 1 LB	IMP LINGUINI FINI #11 20/1LB *BARILLA*		BARILLA
551198	20 1 LB	IMP ORECCHIETTE *20/1LB* #56 BARILLA		BARILLA
551199	20 1 LB	IMP SPAGHETTI #5 *20/1LB* BARILLA		BARILLA
551200	16 1 LB	IMP ROTINI #81 *16/1 LB*BARILLA		BARILLA
551201	20 1 LB	IMP THIN SPAGHETTI #3 *201LB* BARILLA		BARILLA
551203	16 1 LB	IMP DITALINI #45 *16/1 LB* BARILLA		BARILLA
551206	16 1 LB	IMP FARFALLE #65 *16/1 LB* BARILLA		BARILLA
551220	2 10 LB	IMP ELBOWS#001445 MULTIGRAIN*PLUS*BULK		BARLA.PLUS
551230	2 10 LB	IMP PENNE#001446 MULTIGRAIN*PLUS*BULK		BARLA.PLUS
551240	2 10 LB	IMP ROTINI#001447 MULTIGRAIN*PLUS*BULK		BARLA.PLUS

IMPORTED CUCINA/ITALPASTA-----

552005	20 1 LB	IMP CAPELLINI #1 *LUIGI VITELLI*		
552010	20 1 LB	IMP FETTUCINI #134 *LUIGI VITELLI*		
552015	20 1 LB	IMP FUSILLI #124 *LUIGI VITELLI*		
552020	2 10 LB	IMP LINGUINI #17 *LUIGI VITELLI*		
552025	20 1 LB	IMP LINGUINI FINI #11 CUCINA ROYALE		CUC/ROYALE
552030	20 1 LB	IMP PENNE RIGATE #86 *LUIGI VITELLI*		
552035	20 1 LB	IMP SPAGHETTI #8 *LUIGI VITELLI*		ITALPASTA
552045	20 1 LB	IMP ZITI #2 *LUIGI VITELLI*		
552050	2 10 LB	IMP FUSILLI (SMALL) PLAIN #55		CUC/ROYALE
552055	2 10 LB	IMP ELBOWS #41*BULK*BARILLA*		BARILLA
552065	1 20 LB	IMP LINGUINI-CUT *LILLA*		LILLA
552070	1 20 LB	IMP PENNE MED *LILLA*		LILLA

Item#	Pack Size	Description	Kosher	Brand
-------	-----------	-------------	--------	-------

59 PICKLES PEPPERS & OLIVES

PICKLES RELISH CONDIMENTS-----

590103	4 1 GAL	PICKLE CHIPS BREAD & BUTTER #2940		B & G
590104	4 1 GAL	PICKLE CHIPS *KOSHER* PLASTIC	OU	
590105	4 1 GAL	PICKLE CHIPS *KOSHER DILL* #2942 GLASS	OU	
590106	1 5 GAL	PICKLE CHIPS HMBGR *5 GAL*	OU	
590107	6 1 GAL	PICKLE CHIPS		B & G
590108	1 4 GAL	PICKLE CHIP 4 GALLON TUB		
590109	6 #10	PICKLE CHIPS DILL *KOSHER* #632600 HEINZ	OU	HEINZ
590110	6 #10	PICKLE CHIPS #643600 BRD/BTR HEINZ	OU	HEINZ
590111	1 5 GAL	PICKLE SPEARS *DILL*	OU	
590112	4 1 GAL	PICKLES WHOLE DILL 14/16CT #2915	K	B & G
590113	6 #10	PICKLE SPEAR KOSHER DILL#638300	OU	HEINZ
590114	1 5 GAL	PICKLE SPEARS*ALLEN*REFRIG.		EMBASSY
590115	4 1 GAL	GHERKINS (150-175) #2957		B&G
590116	4 1 GAL	GIARDINIERA SALAD		
590117	4 1 GAL	PICKLES SWEET MIXED #2908	OU	
590118	6 55 OZ	RELISH CRAN/ORANGE O.S.	OU	OCEANSPRAY
590119	4 1 GAL	RELISH SWEET	U	ROYAL TRS.
590120	6 #5	RELISH PEPPER HOT LG. #75829		LEGOUT
590121	4 1 GAL	RELISH DILL	OU	SUPREME
590123	12 12.72 OZ	RELISH SWEET *SQZ* #00618		HEINZ
590125	4 GALLON	RELISH SWEET B&G #2923		B & G
590126	6 5 LB	CORN RELISH LG.#75828		LEGOUT
590127	6 #10	CORN RELISH		
590128	6 #10	RELISH SWEET #692600 HEINZ	U	HEINZ
590129	6 #10	RELISH DILL #629600 HEINZ	U	HEINZ
590130	4 1 GAL	PICKLE SPEARS		
590131	1 5 GAL	PICKLE SPEARS KOSHER DILL *GREEN CAP*		EMBASSY
590132	1 5 GAL TUB	PICKLE KOSHER DILL SM.180CT *BLUE TOP*	OU	EMBASSY'S
590133	1 5 GAL	PICKLES*1/2 SOUR*SMALL #44071	OU	EMBASSY'S
590134	1 5 GAL TUB	PICKLES KOSHER DILL #3 (60) CT GRAY TOP	OU	EMBASSY
590135	1 1.5 GAL	PICKLES*FULL SOUR*SMALL PAIL (1.5GAL)		
590136	24 2 OZ POUCH	PICKLE KOSHER DILL IN POUCH #2800	K	B & G
590137	24 2 OZ POUCH	PICKLE *HOT*KOSHER DILL #2801	K	B & G
590138	1 5 GAL	PICKLES*NEW DILLS*SM.GRN.1/2 SOUR 180 CT		
590139	1 5 GAL	PICKLES KOSHER DILL *HALVES* WHITE TOP	OU	EMBASSY
590140	12 1 LB	GINGER PICKLED #60360 (BAGS)		ROLAND
590142	1 6.5 GAL	PICKLES WHOLE KOSHER DILL6.5 GAL *LGE*	OU	EMBASSY
590143	4 1 GAL	SAUERKRAUT *4/1 GAL*#206890		B & G
590145	1 4 GAL	SAUERKRAUT FRESH		
590146	12 2 LB	SAUERKRAUT #311 *BAGS*		SABRETT
590150	6 4 LB	CORNICHONS #46732		ROLAND

PEPPERS-----

590300	4 1 GAL	PEPPERS SLICED HOT CHERRY		
590301	4 1 GAL	PEPPERS WHOLE HOT CHERRY		
590302	4 1 GAL	PEPPERS SWEET CHERRY		
590303	4 1 GAL	PEPPERONCINI		
590304	4 1 GAL	PEPPER HULLS * ADMIRATION*		ADMIRATION
590305	24 14 OZ	PIMIENTOS ***14 OZ**		ASSAGIO CL
590306	6 3 KILLO	PIMIENTOS		ASSAGIO
590307	4 1 GAL	PEPPER HULLS #4982		
590308	6 #10	PEPPER STRIPS (RED & GREEN)		BELLAVISTA
590309	6 #10	PEPPER STRIPS (RED & GREEN)		
590310	6 #10	PEPPER STRIPS MIXED W/ONIONS *FURMANO*		FURMANO'S
590311	6 #10	PEPPERS DICED RED		ASSAGIO
590312	24 7 OZ	PEPPER CHIPOTLE #429		



Item#	Pack Size	Description	Kosher	Brand
PEPPERS (Continued)				
590313	6 #10	PEPPERS DICED GREEN		FURMANO'S
590314	12 28 OZ	ROASTED PEPPERS RED *ROLAND*#45650		ROLAND
590315	24 3.5 OZ	PEPPERCORNS GREEN N'BRINE #70360		ROLAND
590316	6 #10	ROASTED PEPPERS RED *6/10*	OU	PREMIUM
590317	12 28 OZ	ROASTED PEPPERS RED *DELSOL*		SANTA LUCI
590318	4 1 GAL	PEPPERS BANANA YELLOW SLICED		COSMO
590319	6 #10	ROASTED PEPPERS RED	K	RUBY
590320	12 28 OZ	ROASTED YELLOW PEPPERS *ROLAND*#45648		ROLAND
590321	24 7 OZ	PEPPER CHIPOTLE ROLAND#45780		ROLAND
590325	6 #10	PEPPERS DICED RED FURMANO #10325		FURMANO'S
590328	3 70 OZ	PEPPER DEW SWT/PIQUANTE WHL/SWT/MILD	N	
590335	24 8.75 OZ	PEPPERCORNS GREEN N'BRINE #70368		ROLAND
590340	6 #10	PEPPER STRIPS (GREEN) #10318		FURMANO'S

Item#	Pack Size	Description	Kosher	Brand
OLIVES & CAPERS				
590500	4 1 GAL	OLIVES BLACK MEDITERRANEAN*GLASS*		CUC/ROYALE
590503	6 #10	OLIVES BLACK LARGE	OU	ADMIRATION
590506	6 #10	OLIVES BLACK PITTED	OU	EMBASSY'S
590507	4 1 GAL	OLIVES MANZANILLA STUFFED	OU	EMBASSY'S
590508	24 6 OZ	OLIVES BLACK PITTED SMALL *GOYA* #1495		GOYA
590509	4 1 GAL	OLIVES STUFFED QUEEN 120/130 CT		
590510	4 1 GAL	OLIVES QUEEN*PTD*JMB 110/120	OU	EMBASSY'S
590511	4 1 GAL	OLIVES STUFFED QUEENS 110/120	OU	EMBASSY'S
590512	4 1 GAL	OLIVES GREEN 100/110 PLN/QUEEN		EMBASSY'S
590513	4 1 GAL	OLIVES GREEN 130/140 PLN/QUEEN		EMBASSY
590514	4 1 GAL	OLIVES MANZANILLA*PITTED*360*		EMBASSY'S
590515	12 15.75 OZ	CAPERBERRIES #70092		ROLAND
590516	12 1 QT	NON-PAREIL CAPERS	K	
590517	12 JAR	CAPERS #160017	K	
590518	6 64 OZ	CAPERBERRIES #70062		ROLAND
590519	1 5 GAL	OLIVES KALAMATA *SUPERIOR*		
590520	1 TUB	OLIVES KALAMATA LARGE		
590521	1 12 KILO	OLIVES GAETA		COSMO
590522	4 2 KILO	OLIVES KALAMATA *PITTED* 4/2 KILO		
590523	1 12 KILO	OLIVES KALAMATA *PITTED*		
590524	4 1 GAL	OLIVES QUEEN*PITTED*130-150	OU	COSMOS
590525	4 11 LB	OLIVES MOROCCAN DRY CURED 30-33CT		
590526	6 #10	OLIVES SLICED RIPE BLACK *KOSHER*	OU	PARADISE
590528	6 #10	OLIVES SLICED RIPE BLACK	K	
590529	4 1 GAL	OLIVES MANZANILLA STUFFED*PLASTIC*		
590530	6 6 LB	OLIVES NICOISE #71490		ROLAND
590533	12 1 QT	OLIVES MANZANILLA*PITTED*ROLAND*#71866		ROLAND
590535	1 12 KILO	OLIVES SICILIAN SUP COLOSSAL		
590540	6 #10	OLIVES BLACK PITTED*LARGE*	K	
590565	2 98 OZ	OLIVE PASTE BLACK #46944		ROLAND
590568	12 12.7 OZ	OLIVE JUICE/BRINE		

61 PORTION CONTROL

Item#	Pack Size	Description	Kosher	Brand
HEINZ				
610060	200 12 GRAM	P.C. 57 SAUCE HEINZ *IND/PKTS* #50470		HEINZ
610070	200 1/2 OZ	P.C. JELLY ASST*DIET*#54080		HEINZ
610075	500 4 GRAM	P.C. BACON BITS *IND/PKTS* #54060		HEINZ
610076	100 1 OZ	P.C. COCKTAIL SAUCE *CUP* #714500	OU	HEINZ
610077	60 1.5 OZ	P.C. CAESAR DRSG.#532340	K	HEINZ
610082	200 1/2 OZ	P.C. GRAPE JELLY *POUCH* #54370		HEINZ
610085	60 2 OZ	P.C. MARINARA SAUCE*CUP*#529300 HEINZ	K	HEINZ
610087	200 9 GRAM	P.C. ONION *CHOPPED* #54380		HEINZ

Item#	Pack Size	Description	Kosher	Brand
610090	60 2 OZ	P.C. RANCH SAUCE*CUP*#544300 HEINZ	K	HEINZ
610093	60 2 OZ	P.C. SALSA DIPPING CUP #528400		HEINZ
610094	100 1 OZ	P.C. STRAWBERRY JAM #53411 HEINZ *POUCH*		HEINZ
610098	200 9 GRAM	P.C. KETCHUP *200 PK* HEINZ #98320		HEINZ
610099	500 18GRM	P.C. KETCHUP#987800*500CT*TWICE AS MUCH		HEINZ
610101	1 1000	P.C. KETCHUP #984800 HEINZ	OU	HEINZ
610102	1 500 PK	P.C. KETCHUP #980100 *500PK* HEINZ	OU	HEINZ
610103	200 PK	P.C. MAYO #531700 HEINZ	OU	HEINZ
610105	500 PK	P.C. MUSTARD #530500 HEINZ	OU	HEINZ
610107	200 PK	P.C. RELISH SWT. #531800 HEINZ	U	HEINZ
610110	200 1/2 OZ	P.C. TARTAR SAUCE#531600 HEINZ	U	HEINZ
610112	100 1 OZ	P.C. FRENCH DR.GRMT TASTE	U	GRMT TASTE
610113	100 1 OZ	P.C. BLUECHEESE DR.GRMT TASTE	U	GRMT TASTE
610115	100 1 OZ	P.C. ITALIAN DRSG. #534100 HEINZ	U	HEINZ
610116	100 1 OZ	P.C. HONEY MUSTARD #714400*CUPS*	OU	HEINZ
610117	200 12 GRAM	P.C. THOUSAND ISL. #53270	U	HEINZ
610120	200 1/2 OZ	P.C. ORANGE MARMALADE #542300 HEINZ	OU	HEINZ
610123	200 1/2 OZ	P.C. STRAWBERRY JAM #5422 HEINZ	U	HEINZ
610125	100 1 OZ	P.C. RANCH DRSG. GRMT TASTE	OU	GRMT TASTE
610127	100 1/2 OZ	P.C. PEANUTBUTTER*CUPS*#544500 HEINZ	U	HEINZ
610129	200 1/2 OZ	P.C. BLACKBERRY JAM #542600 HEINZ	U	HEINZ
610130	100 1.5 OZ	P.C. PANCAKE SYRUP #533500 HEINZ	OU	HEINZ
610131	200 3 GRM	P.C. HOT SAUCE *3GRM* #714100 HEINZ		HEINZ
610133	200 1/2 OZ	P.C. HONEY #533700 HEINZ	U	HEINZ
610135	200 1/2 OZ	P.C. GRAPE JELLY #542100 HEINZ	U	HEINZ
610137	60 1.5 OZ	P.C. BLUECHEESE DRSG.#750400 HEINZ		HEINZ
610139	200 1/2 OZ	P.C. JELLY ASST.#542800 HEINZ		HEINZ
610140	60 1.5 OZ	P.C. FRENCH DRSG. #750300 HEINZ		HEINZ
610150	60 1.5 OZ	P.C. RANCH DRSG. #750500 60-1.5OZ HEINZ		HEINZ
610155	60 1.5 OZ	P.C. CREAMY ITALIAN #750600 60-1.5OZ HZ.	OU	HEINZ
610165	60 1.5 OZ	P.C. ITALIAN DRSG. #750100 60-1.5OZ	OU	HEINZ
610172	60 1.5 OZ	P.C. THOUSAND ISL. #750200 60-1.5OZ	OU	HEINZ
610182	60 1.5 OZ	P.C. ITALIAN LITE #534340 HEINZ	U	HEINZ
610185	60 1.5 OZ	P.C. RANCH DRSG#534350 LITE HEINZ		HEINZ
610187	60 1.5 OZ	P.C. FRENCH LITE #534330 HEINZ	U	HEINZ
610192	60 1.5 OZ	P.C. HONEY DIJON LITE #534310 HEINZ	U	HEINZ
610202	60 1.5 OZ	P.C. THOUSAND ISL LITE #534320 HEINZ	OU	HEINZ
610100	500 18 GM	P.C. KETCHUP *BLACK* #985410		HEINZ
610104	200 9 GRAM	P.C. MALT VINEGAR #533600		HEINZ
610108	200 12 GRAM	P.C. SALAD DRSG*12GM*#534900	OU	HEINZ
610143	60 1.5 OZ	P.C. BACON RANCH DRSG. #53428 HEINZ		HEINZ
610145	60 1.5 OZ	P.C. HONEY MUSTARD DRSG. #534290 HEINZ		HEINZ
610175	60 1.5 OZ	P.C. SWEET VIDALIA ONION DRSG. #534360		HEINZ
610178	1 1.5 OZ	P.C. SWT.& TANGY BLSM/VIN.DRSG #542230		HEINZ

ROYAL TREASURE

610200	100 1 OZ	P.C. PANCAKE SYRUP SQZ POUCH	OU	ROYAL TRS.
610203	200 12/GRM	P.C. MAYO (FOIL) ROYAL TREASURE	OU	ROYAL TRS.
610206	200 1/2 OZ	P.C. GRAPE JELLY #46850 PPI	OU	
610208	200 1/2 OZ	P.C. STRAWBERRY JAM RT	OU	WINSTON
610210	200 1/2 OZ	P.C. ORANGE MARM *WELC478	OU	WELCHS
610212	200 1/2 OZ	P.C. JELLY/JAM ASST. RT	OU	ROYAL TRS.
610215	500 PK	P.C. MUSTARD (FOIL) ROYAL	OU	ROYAL TRS.
610217	200 12 GM	P.C. HONEY CUP #12760	OU	

PORTION PAC

610301	100 1.5 OZ	P.C. PANCAKE CUPS #13960	OU	MADEIRA
610303	1 200CT	P.C. GRAPE JELLY*WELCH'S* #WELC468	OU	WELCH'S
610304	200 PK	P.C. JELLY ASSTD.DIET PPI #90720		PPI
610305	100 1.5 OZ	P.C. PANCAKE SYRUP #97102*MRS.B./WORTH'S		BUTTERWORT

Item#	Pack Size	Description	Kosher	Brand
610307	200 1/2 OZ	P.C. STRAWBERRY JAM J011		WINSTON
610308	400 1/2 OZ	P.C. GRAPE JELLY KRAFT		KRAFT
610310	100 1 OZ CUPS	P.C. HONEY MUSTARD#357 CUPS N/FRESH		N/FRESH
610311	200 PK	P.C. MUSTARD *4.5 GRAM* #5380		WINSTON
610312	500 PK	P.C. MUSTARD GULDENS#6414487750	K	GULDEN'S
610313	500 1/2 OZ	P.C. MUSTARD CHINESE		
610314	200 PK	P.C. MUSTARD GREY POUAPON #01131	OU	GREYPOUPON
610317	500 4.5 GRAM	P.C. MUSTARD *0005290*	OU	WINSTON
610318	200 PK	P.C. TARTER SAUCE *9GRAM* #43570	OU	
610319	100 1 OZ	P.C. TARTER SAUCE CUPS *0043945*	OU	P.P.I.
610320	200 PK	P.C. TARTAR SAUCE *12 GM*		WINSTON
610321	200 9 GRAM	P.C. FRENCH DRESSING *0017570*		
610322	100 1.5 OZ	P.C. ITALIAN FAT FREE *001K984*		GRMT TASTE
610323	200 PK	P.C. ITALIAN DRSG. *12GM*		PPI
610324	200 PK	P.C. ITALIAN DRG *9GRM*	OU	
610325	200 PK	P.C. RUSSIAN DRSG. P.P.I.	OU	PPI
610326	200 9 GRAM	P.C. THOUSAND ISLAND #25520		
610327	200 12 GM	P.C. COCKTAIL SAUCE #70812	OU	WINSTON
610328	200 12 GRM	P.C. HORSERADISH SAUCE PPI #532200		PPI
610329	200 CUP	P.C. HONEY CUP *KRAFT*#66417	OU	KRAFT
610330	100 1 OZ	P.C. HORSERADISH DJN.N./FR#372		N/FRESH
610331	200 PK	P.C. CRANBERRY SAUCE CUP*1/2 OZ*	OU	
610332	500 9 GM	P.C. RELISH SWT. #39530		PPI
610333	100 1 OZ	P.C. SWT & SR DUCK SAUCE *CUPS* #0042945	OU	PPI
610334	500 10 GRAM	P.C. SOY SAUCE L238		
610335	200 PK	P.C. LEMON JUICE *4 GRAM*	OU	
610336	200 4 GR	P.C. LEMON JUICE*REAL LEMON*#5300015172	OU	REAL LEMON
610337	200 1/2 OZ	P.C. JELLY ASSORTMENT #3 *0063850*		
610338	200 7 GR	P.C. HOT SAUCE FRANKS		
610339	200 PK	P.C. HOT SAUCE #W70507	OU	WINSTON
610340	200 PK	P.C. B.B.Q.SAUCE L198*12 GM*		PPI
610342	100 1 OZ	P.C. B.B.Q. SAUCE CUPS #W-704-01	OU	WINSTON
610350	200 PK	P.C. TACO SAUCE *9GM* #W70609	OU	WINSTON
610351	100 1 OZ	P.C. MARINARA SAUCE CUPS *003C945*		TASTE PLSR
610352	200 9 GRAMS	P.C. OLIVE OIL	OU	PPI
610353	200 .5 OZ	P.C. ORANGE MARMALADE #W10705		WINSTON
610354	200 9 GRAMS	P.C. RED WINE VINEGAR	OU	PPI
610370	200 9 GM	P.C. CREAMY ITALIAN 9GM #80309		WINSTON
610372	100 1.5 OZ	P.C. FRENCH DRG. GRMT TAS		GRMT TASTE
610374	100 1.5 OZ	P.C. ITALIAN DRG.GRMT TAS		GRMT TASTE
610376	60 1.5 OZ	P.C. DIJON HONEY MUSTARD		GRMT TASTE
610378	60 1.5 OZ	P.C. HONEY MUSTARD FAT FREE *001R961*		GRMT TASTE
610380	60 1.5 OZ	P.C. GREEK DRG.GRMT TAS		GRMT TASTE
610382	60 1.5 OZ	P.C. ORIENTAL GRK/GRLC		GRMT TASTE
610384	200 1/2 OZ	P.C. PEANUT BUTTER *WINSTON* #W-910-05		WINSTON
610391	200 .5 OZ	P.C. STRAWBERRY JAM #WELC488		WELCH'S
610622	100 .5 OZ	P.C. PEANUT BUTTER *SKIPPY*	OU	SKIPPY

ELWOOD

610400	200 12 GRAM	P.C.JELLY ASSTD.DIET ELWD #E-178-12	OU	ELWOOD
610401	200 12 GRAM	P.C.APPLE JELLY DIET ELWD E-184-12	OU	ELWOOD
610402	200 12 GRAM	P.C.APRICOT JELLY DIET ELWD.#E-174-12	OU	ELWOOD
610405	200 12 GRAM	P.C. CRANBERRY DIET ELWD #E-192-12	OU	ELWOOD
610407	200 12 GRAM	P.C.FRENCH DIET ELWD.#E-131-12	OU	ELWOOD
610409	200 12 GRAM	P.C.GRAPE JELLY DIET ELWD.#E-180-12	OU	ELWOOD
610410	200 12 GRAM	P.C.ITALIAN DIET ELWD.#E-154-12	OU	ELWOOD
610411	100 1 OZ	P.C. HONEY MUSTARD SAUCE		WINSTON
610412	200 12 GRAM	P.C.KETCHUP DIET ELWD.#E-151-12	OU	ELWOOD
610415	200 12 GRAM	P.C. MAYONNAISE DIET ELWD#E-140-12	OU	ELWOOD
610416	200 12 GRAM	P.C.MINT JELLY DIET ELWD.#E-190-12	OU	ELWOOD

Item#	Pack Size	Description	Kosher	Brand
610417	200 12 GRAM	P.C.MUSTARD DIET ELWD.#E-169-12	OU	ELWOOD
610420	200 12 GRAM	P.C.ORANGE MARM DIET ELWD.#E-173-12	OU	ELWOOD
610423	200 12 GRAM	P.C. PANCAKE SYR.DIET ELWD.#E-315-12	OU	ELWOOD
610424	200 12 GRAM	P.C.RUSSIAN DIET ELWD.#E-133-12	OU	ELWOOD
610425	200 12 GRAM	P.C.STRAWBERRY DIET ELWD.#E-172-12	OU	ELWOOD
610427	200 12 GRAM	P.C.TARTER SAUCE DIET ELWD.#142-12	OU	ELWOOD
610429	200 CUPS	P.C.TARTER SCE DIET CUPS 200/12GRM		ELWOOD
610430	200 12 GRAM	P.C.THOUSAND DIET ELWD.#E-136-12	OU	ELWOOD
610435	200 12 GRAM	P.C. OIL & VGR DIET ELWD.#E-410-12		ELWOOD
610437	200 12 GRAM	P.C.ASST. DIET DRSG ELWD.#E-137-12		ELWOOD
610440	200 GRAM	P.C.ZERO DRESSING DIET ELWD.#E-132-12	OU	ELWOOD

KRAFT

610509	200 1/2 OZ	P.C. MINT JELLY *1/2 OZ*WINSTON		WINSTON
610513	100 1 OZ	P.C. COCKTAIL SAUCE #354 N/FRESH		N/FRESH
610517	204 PK	P.C. MAYO HELLMANN'S#26537*SQUEEZE*	U	HELLMANN'S
610535	200 1/2 OZ	P.C. JELLY ASST. KRAFT		KRAFT
610540	200 6 GRAM	P.C. PARMESAN CHEESE#66661 *KRAFT*		KRAFT
610558	100 1 OZ	P.C. PANCAKE DIET *CUPS* #92945		
610560	120 1.4 OZ	P.C. PANCAKE SYRUP#67781 KRAFT		KRAFT
610565	100 1 OZ	P.C. HONEY DIJON SAUCE #67211 CUP KRAFT		KRAFT
610574	60 1.5 OZ	P.C. ITALIAN FAT/FREE DRESSING #66753		KRAFT
610578	60 1.5 OZ	P.C. RANCH DRESSING FAT/FREE #66750		KRAFT
610580	200 CT	P.C. TARTER SAUCE CUPS #66454		KRAFT
610582	60 1.5 OZ	P.C. THOUSAND ISLAND FAT FREE #66752		KRAFT
610599	200 1/2 OZ	P.C. APPLE JELLY SMUCKERS	K	SMUCKERS

HUNT'S SMUCKER'S & PORTION PAC

610205	1000 PK	P.C. KETCHUP #38287 HUNT'S	OU	HUNTS
610601	96 1.5 OZ	P.C. HOT CHOCOLATE FUDGE #24620	K	J.H.SMITH
610612	200 1/2 OZ	P.C. HONEY SMUCKER	K	SMUCKERS
610615	100 1 OZ	P.C. PANCAKE #2283 SMK #2283	K	SMUCKERS
610616	100 1 OZ	P.C. PANCAKE SYRUP*SUGAR FREE*#2277		SMUCKERS
610618	100 1 OZ	P.C. PANCAKE DIET CARY'S*S*/FREE*CARJ947		CARY'S
610624	100 2.12 OZ	P.C. PEANUT BTR & GRAPE JELLY *COMBO*		SQUEEZERS
610625	200 PK	P.C. JELLY ASSTD.#4 SMUCKERS #774		SMUCKERS
610626	200 PK	P.C. JELLY ASSTD.#5 SMUCKERS #800		SMUCKERS
610628	200 PK	P.C. JELLY*DIET*ASST SMK#00778		SMUCKERS
610629	200 1 OZ	P.C. BLACKBERRY *DKN*	K	DICKENSON
610631	200 5/8 OZ	P.C. HONEY *DKN* A/C	K	DICKENSON
610633	200 5/8 OZ	P.C. STRAWBERRY PRSV*DKN* #3931	K	DICKENSON
610634	200 1/2 OZ	P.C. ORANGE MARMALADE SMK #766		SMUCKERS
610636	200 5/8 OZ	P.C. ORANGE MARM.*DKN*#3932	K	DICKENSON
610638	200 1/2 OZ	P.C. GRAPE JELLY SMUCKERS #764		SMUCKERS
610640	200 PK	P.C. APPLE JELLY SERV.		PPI
610641	200 PK	P.C. APPLE/CINN. *1/2 OZ*		PPI
610643	200 PK	P.C. BLUECHEESE DRSG.*12GM*		WINSTON
610645	200 12 GM PKT	P.C. CREAMY ITALIAN *12GM* #803-12		WINSTON
610648	200 PK	P.C. FRENCH DRSG. LO/CAL *12GRAM* #9G810		PPI
610650	200 7 GRAM	P.C. KETCHUP *0001520*		WINSTON
610651	500 9 GRAM	P.C. KETCHUP *0001530*		
610652	1 200 CT	P.C. MAYONNAISE *12 GRAM*		PPI
610655	1 1000 CT	P.C. MUSTARD *5.5 GM*1000CT		
610660	48 2.3 OZ	P.C. MARINARA SAUCE CUPS *ANG/MIA*#39112		ANGELA MIA
610662	100 1 OZ	P.C. PANCAKE SYRUP CUP 1OZ	K	WINSTON
610664	200 12 GRAM	P.C. ITALIAN DRSG LIGHT *0096810*		
610665	200 PK	P.C. RELISH *9 GRAM*		
610667	200 12 GRAM	P.C. RANCH*DIET*DRSG #1H810		
610668	200 12 GRAM	P.C. RANCH BUTTERMILK DRSG #7622810	OU	AMERICANA
610669	200 1/2 OZ	P.C. STRAWBERRY JAM SMUCKERS #767		SMUCKERS



Item#	Pack Size	Description	Kosher	Brand
HUNT'S SMUCKER'S & PORTION PAC (Continued)				
610670	200 PK	P.C. STRAWBERRY JELLY		ELWOOD
610671	48 CUPS	P.C. SWEET & SOUR SAUCE CUP LA CHOY	K	LA CHOY
610672	200 12 GRAM	P.C. SALAD DRSG. #23810		PPI
610675	200 PK	P.C. THOU ISL DRSG LOW CAL # 009H810		PPI
610680	1000 2.5 GRAM	P.C. CREAMER POUCH *DRY* #79080		DIAMOND C

MISCELLANEOUS

610699	84 1.5 OZ	P.C. PURE MAPLE SYRUP		SUGARMAN
610700	200 .5 GM	P.C. PARMESAN CHEESE	OU	D/CRYSTAL
610701	3000 IND	P.C. PEPPER *FLUTED* #14122		EMBASSY'S
610702	3000 IND	P.C. PEPPER *3000CT* #14462		D/CRYSTAL
610703	3000 IND	P.C. SALT *FLUTED*		EMBASSY'S
610704	3000 IND	P.C. SALT *3000 CT* #14353		D/CRYSTAL
610705	1225 2.8 GM	P.C. SUGAR		EMBASSY'S
610706	1200 IND	P.C. SUGAR IN THE RAW #50400		SUGAR/RAW
610707	1 2000	P.C. SUGAR PACKETS *TONYS*		ELZAN
610709	1 PK	P.C. SUGAR DOMINO	K	DOMINO
610710	1 2000 CT	P.C. SUGAR DOMINO*(BLUE)*	K	DOMINO
610711	1 1 PK	P.C. SUGAR *SPECIAL/126CS*		DOMINO
610712	1 2000 CT	P.C. SUGAR PKTS *GOOD*		ELZAN
610714	1 2000 CT	P.C. SUGAR ORANGE #MF-OG1005		ELZAN
610720	1 CT	P.C. SUGAR BLUE*#22928		ELZAN
610740	1000 9 GRAM	P.C. KETCHUP #1540 P.P.I.		PPI
610750	200 12 GRAM	P.C. RANCH DIET ELWOOD #E-135-12	OU	ELWOOD
610755	2000 1 GRAM	P.C. SWEETENER*WGHT/WATCH	U	WGHT/WTCH.
610760	2000 COUNT	P.C. SALT SUBSTITUTE*1GM*		PPI
610762	1 500CT	P.C. SWEETENER CINNAMON		TASTY-TRIM
610764	1 500CT	P.C. SWEETENER FRENCH VANILLA		TASTY-TRIM
610766	1 500CT	P.C. SWEETENER HAZELNUT		TASTY-TRIM
610768	1 500CT	P.C. SWEETENER IRISH CREAM		TASTY-TRIM
610770	2000 1 GRAM	P.C. SWEETENER *SWEET SAVER*	OU	SWEETSAVER
610772	1 500CT	P.C. SWEETENER ASSORTED MULTI FLAVOR		TASTY-TRIM
610773	100 1 OZ	P.C. SALSA CUP(3R947)MILD	OU	DEL SOL
610774	100 1.5 OZ	P.C. CHIPOTLE ANCHO DIPPING SAUCE #25632		HELLMANN'S
610775	204 1/2 OZ	P.C. PICANTE SAUCE *19500*		CAMPBELLS
610776	200 9 GRAMS	P.C. MAYONNAISE #W90109		WINSTON
610778	1 500 PK	P.C. DUCK SAUCE / SWEET & SOUR*ORANGE*		KARI-OUT
610782	300 IND	P.C. CHEF SEASONING #58700		DIAMOND CR
610785	300 .6 GM	MRS. DASH #MD-03 *P.C.'S* ORIGINAL		MRS. DASH
610790	500 1 GRAM	P.C. CRUSHED RED PEPPER #54070		HEINZ
610795	500 9 GM	P.C. HORSERADISH *9gm*		GOLDS
610798	100 1 OZ	P.C. B.B.Q. SAUCE BULL'S EYE #39709		BULL'S EYE
610800	48 1.5 OZ	PEPPER SHAKERS BLACK#1019/#14396		
610810	48 4 OZ	SALT SHAKERS WHITE #15408/#1018		MORTON

MISCELLANEOUS

610820	252 3 GM	P.C. FRY SHAKER SEAS.RANCH #64222		HEINZ
610822	252 3 GM	P.C. FRY SHAKER SEAS. SPY/BFLO #64225		HEINZ

NATURALLY FRESH

610902	100 1 OZ	P.C. BLEU CHEESE DRSG.#330 N/FRESH		N/FRESH
610904	100 1 OZ	P.C. CREAMY ITALIAN DRSG.#334 N/FRESH		N/FRESH
610906	100 1 OZ	P.C. HONEY FRENCH DRSG.#310 N/FRESH		N/FRESH
610908	100 1 OZ	P.C. RUSSIAN DRSG.#312 N/FRESH		N/FRESH
610910	100 1 OZ	P.C. THOUSAND ISL.DRSG.#320 N/FRESH		N/FRESH
610912	100 1 OZ	P.C. OIL & VINEGAR DRSG.#338 N/FRESH		N/FRESH
610914	100 1 OZ	P.C. ITALIAN DRSG.LITE #340 N/FRESH		N/FRESH
610960	100 1 OZ	P.C. HORSERADISH SAUCE NF		N/FRESH
610962	100 1 OZ	P.C. B.B.Q.SAUCE #364 N/FRESH		N/FRESH

Item#	Pack Size	Description	Kosher	Brand
610965	100 1.5 OZ	P.C. SESAME ORIENTAL #3270 N/FRESH		N/FRESH
610970	100 1 OZ	P.C. RANCH LT.DRSG.#342 N/FRESH		N/FRESH
610972	100 1 OZ	P.C. TARTER SAUCE #352 N/FRESH		N/FRESH

KEN'S

611010	60 1.5 OZ	P.C. BALSAMIC VINAIGRETTE #1057B3	OU	KENS
611011	60 1.5 OZ	P.C. GREEK DRESSING #788B3 *KENS*	OU	KENS
611012	60 1.5 OZ	P.C. RASPBERRY VINAIGRETTE F/F #630B3	OU	KENS
611013	60 1.5 OZ	P.C. BLEU CHEESE DLX. DRSG.#813B3 *KENS*	OU	KENS
611015	60 1.5 OZ	P.C. CREAMY ITALIAN DRSG. #2083	OU	KENS
611020	60 1.5 OZ	P.C. HONEY DIJON DRSG. #1027B3		KENS
611025	60 1.5 OZ	P.C. THOUSAND ISL.DRSG*KENS*#816B3	OU	KENS
611028	60 1.5 OZ	P.C. THOUSAND ISL.*FAT FREE* #1019B3 KENS		KENS
611030	60 1.5 OZ	P.C. RANCH *KENS* #789B3	OU	KENS
611032	60 1.5 OZ	P.C. RANCH BUTTERMILK LITE #0041B3 KENS		KENS
611120	60 1.5 OZ	P.C. CAESAR DRSG. *KENS*#827B3	OU	KENS
611123	60 1.5 OZ	P.C. FRENCH CNTRY DRESS #033B3 KENS	OU	KENS
611126	60 1.5 OZ	P.C. ITALIAN GOLDEN*KENS*#858B3	OU	KENS
611127	60 1.5 OZ	P.C. ITALIAN F/F DRESSING *KENS* #807B3	OU	KENS

HELLMANN'S

611106	60 1.5 OZ	P.C. HONEY MUSTARD #25370 *HELLMANN'S*	OU	HELLMANN'S
611125	60 1.5 OZ	P.C. FRENCH LITE DRESSING#0010B3 *KENS*		KENS
611129	60 1.5 OZ	P.C. OLIVE OIL VINAIGRETTE LITE*KENS*	OU	KENS
611130	60 1.5 OZ	P.C. ITALIAN LITE #0801B3 *KENS*		KENS
611132	60 1.5 OZ	P.C. PARM W/PEPPER CORN *KENS* #031B3	OU	KENS
611136	60 1.5 OZ	P.C. RANCH F/F *KENS*#0026B3	OU	KENS
611150	100 1.5 OZ	P.C. B.B.Q.SAUCE *DIP CUP* #25638		HELLMANN'S
611160	100 1.5 OZ	P.C. BLUE CHEESE *DIP CUP* #25631		HELLMANN'S
611170	100 1.5 OZ	P.C. HONEY MUSTARD*DIP CUP*#4800125630		HELLMANN'S
611190	204 7/16 OZ	P.C. SANDWICH SAUCE ANCHO CHIPOTLE#03101		HELLMANN'S
611194	204 7/16 OZ	P.C. SANDWICH SAUCE HORSERAD DIJON#03102		HELLMANN'S
671180	100 1.5 OZ	P.C. RANCH *DIP CUP* #25637		HELLMANN'S

63 PREPARED MIXES

MUFFIN MIX MD MAID 6/5 LB

630100	6 5 LB	CORN MUFFIN REG. #7206-21	K	M/MAID
630101	6 5 LB	CORN MUFFIN SWT.#7208-21	K	M/MAID
630102	6 5 LB	CORN MUFFIN (#13) #7207-21	K	M/MAID
630103	6 5 LB	CORN MUFFIN DELUXE #7209-21	K	M/MAID
630104	6 5 LB	HUSH PUPPY MIX #G8029.21		GOLDEN DPT
630105	6 5 LB	BRAN MUFFIN #7204-21	K	M/MAID
630109	6 5 LB	NEW ENGLAND MUFFIN #D9940.21	K	M/MAID
630111	6 5 LB	BLUEBERRY MUFFIN #7202-21	K	M/MAID
630115	6 5 LB	APPLE CINN/MUFFIN DLX #7223-21	K	M/MAID
630120	6 5 LB	OAT BRAN RAISIN MUFFIN #7236-21	K	M/MAID
630128	6 5 LB	BANANA MUFFIN #7249-21	K	M/MAID

MUFFIN MIX MD MAID 50 LB

630301	1 50 LB	CORN MUFFIN SWT/BLEND #7208-49	K	M/MAID
630302	1 50 LB	CORN MUFFIN DELUXE #7209-49	K	M/MAID
630305	1 50 LB	BRAN MUFFIN #7204-49	K	M/MAID

GRIDDLE MD MAID 6/5 LB

630501	6 5 LB	EGG PANCAKE #7308-21	K	M/MAID
630503	6 5 LB	EGG PANCAKE DELUXE #7309-21	K	M/MAID
630505	6 5 LB	BUTTERMILK PANCAKE #7303-21	K	M/MAID
630506	6 5 LB	WAFFLE BELGIAN DCA#D9913-21	K	GOLDENDIPT
630507	6 5 LB	WAFFLE MIX #7318-21	K	M/MAID

Item#	Pack Size	Description	Kosher	Brand
630509	6 5 LB	POTATO PANCAKE MIX #D9514.21	K	M/MAID
630512	6 5 LB	PANCAKE DANISH COUNTRY #7307-21	K	M/MAID
GRIDDLE MD MAID 50 LB -----				
630701	1 50 LB	EGG PANCAKE #7308-49	K	M/MAID
630703	1 50 LB	EGG PANCAKE DELUXE M.M.	K	M/MAID
630705	1 50 LB	EGG PANCAKE TENDA RICH MM	K	M/MAID
630708	1 50 LB	PANCAKE MIX #D9900-49	K	GOLDENDIPT
DONUT MIX MODERN MAID -----				
630901	6 5 LB	DOUBLE M CAKE DONUT #7106-21	K	M/MAID
630903	1 50 LB	DOUBLE M CAKE DONUT M.M.	K	M/MAID
630904	6 5 LB	DONUT MIX (#3) #7105-21	K	M/MAID
630907	1 50 LB	DONUT MIX (#3) #7105-49	K	M/MAID
CAKE MIXES MODERN MAID -----				
631101	6 5 LB	CAKE MIX GOLDEN #9920-21	K	M/MAID
631103	6 5 LB	CAKE MIX WHITE #9921-21	K	G/DIPT
631111	6 5 LB	BROWNIE MIX #9926-21	K	M/MAID
631112	6 5 LB	BROWNIE MIX DCA *9926.21	K	GOLDENDIPT
631115	6 5 LB	CAKE MIX SPICE D9886-21	K	DCA
631118	6 5 LB	FUNNEL CAKE DCA #9126-21	K	GOLDENDIPT
KRUSTEAZ MIXES -----				
631205	6 5 LB	BELGIAN WAFFLE MIX #0360		KRUSTEAZ
631225	6 5 LB	CAKE MIX GERMAN CHOC.DLX.#7153		KRUSTEAZ
631245	6 5 LB	CAKE MIX YELLOW DLX. #7219		KRUSTEAZ

Item#	Pack Size	Description	Kosher	Brand
BREADING & BATTER M/MAID -----				
631498	1 50 LB	FISH & CHIP BATTER *G4623-ML LT/ENG/STYL	OU	MIVILA
631500	6 5 LB	ONION FRY #8604-21	K	M/MAID
631501	6 5 LB	REDI BREADER#1109-21*LIGHTLY SEASONED*	K	G/DIPT
631502	6 5 LB	FISH & CHIP BATTER #7078-21	K	GOLDENDIPT
631503	1 50 LB	REDI BREADER#1109-49*LIGHTLY SEASONED*	K	M/MAID
631504	1 50 LB	FISH & CHIP BATTER #7078-LT		M/MAID
631505	6 5 LB	ALL PURPOSE BATTER #4611-21 CRISPY FRY	K	M/MAID
631506	6 5 LB	FISH & CHIP BATTER #4234-21	K	M/MAID
631507	6 5 LB	TEMPURA BATTER #4718-21	K	M/MAID
631508	1 50 LB	POULTRY BREADER #1165-49	K	M/MAID
631509	1 50 LB	CHICKEN BATTER #4747-49	K	M/MAID
631510	6 5 LB	BATTER PREWASH #G7001-21	K	GOLDENDIPT
631511	1 50 LB	POULTRY BREADER #1185-49 *50LB*	K	M/MAID
631512	6 5 LB	POULTRY BREADER #1185-21	K	M/MAID
631513	1 50 LB	POULTRY BREADER #3902-49	K	M/MAID
631514	1 50 LB	POULTRY BREADER #7731-49	K	M/MAID
631515	1 50 LB	CLAM FRY MIX #5058-49	K	M/MAID
631516	6 5 LB	CLAM FRY MIX #5058-21	K	M/MAID
631517	6 5 LB	BATTER COMPLETE BEER #G2455-21	K	GOLDENDIPT
631518	6 5 LB	BATTER ZESTY BLSOM/ONION #0079-21	OU	GOLDENDIPT
631519	6 5 LB	BATTER MALIBU COCONUT #G2457-21	K	GOLDENDIPT
631520	1 50 LB	BREADING CHKN/HLDY (#6) #2581-HD	K	M/MAID
631521	1 50 LB	POULTRY BREADER #1163-49	K	M/MAID
631522	1 10 LB	BREADING MALIBU COCONUT *10LB* #G2460-69	K	GOLDENDIPT
631523	1 50 LB	POULTRY BREADER #3967-49	K	M/MAID
631524	1 50 LB	POULTRY BREADER #2588-49	K	M/MAID

Embassy's
Lucky Boy.

PLAIN BREADCRUMBS

6/5 lb

(Mivila item #632709)

SEASONED BREADCRUMBS

6/5 lb

(Mivila item #632711)

DISTRIBUTED BY EMBASSY'S LUCKY BOY
45 PARK STREET, PATERSON, NJ 07603, U.S.A.



Preferred Benefits Insurance Agency, Inc.

SPECIALIZING IN:
Medical plans for the Food Service Industry –
plans for groups of all sizes

- RESTAURANTS • SCHOOLS • DINERS
- NURSING HOMES • BARS • COUNTRY CLUBS

- Plans with low participation requirements • Fully insured plans
- We represent all of the top rated insurance companies

Phone quotes: 1-800-599-7474
Info@benefitsforgroups.com

Item#	Pack Size	Description	Kosher	Brand
-------	-----------	-------------	--------	-------

BREADING & BATTER M/MAID (Continued) -----

631525	1 50 LB	POULTRY BREADER #1491-49	K	M/MAID
631535	1 50 LB	REDI BREADER#1831-49*NO MILK*	K	M/MAID
631538	1 10 LB	BREADER CORN FLAKE COATING #G2485-69	K	GOLDENDIPT
631540	1 50 LB	ALL PURPOSE BTR.#4233-49 *KOSHER*	K	M/MAID
631542	1 50 LB	ALL PURPOSE BATTER #4623-49	K	M/MAID
631544	6 5 LB	HUSH PUPPY MIX W/ONION#G8029.21		M/MAID
631548	6 5 LB	BREADER *NO MSG* #G0770-21		M/MAID
631550	1 50 LB	BREADER SPECIAL #G6217-49	K	M/MAID
631555	1 50 LB	BREADER DUSTLESS*G443449*	K	M/MAID
631558	6 4 LB	BREADER BAKEABLE #G9963		GOLDENDIPT

BREAD-PASTRY-BISC MD MAID-----

631701	6 5 LB	BISCUIT MIX #D9947-21	K	M/MAID
631705	1 50 LB	PIE CRUST #9950-49	K	M/MAID

CARAVAN PRODUCTS-----

631801	1 40 LB	BAGEL BASE GREAT GRAIN		CARAVAN
631805	1 48 LB	BROWNIE BASE CARAVAN	OU	CARAVAN
631810	1 50 LB	PUMPERNICKLE DRK 1/2&1/2 SWIRL	OU	CARAVAN
631815	1 50 LB	REDI SOUR MIX CARAVAN	OU	CARAVAN
631818	1 50 LB	FREEZE THAW CREME CARAVAN	OU	CARAVAN
631820	1 50 LB	HEART OF RYE CARAVAN	OU	CARAVAN
631825	1 50 LB	BAKECRISP CARAVAN #12574	OU	CARAVAN
631830	1 50 LB	BREAD MIX * 8 GRAIN * CARAVAN		CARAVAN
631850	1 35 LB	SUPER SOAKING GRAINS #57040		CARAVAN

Item#	Pack Size	Description	Kosher	Brand
-------	-----------	-------------	--------	-------

AUNT JEMIMA MIXES -----

631901	6 5 LB	PANCAKE & WAFFLE BUTTERMILK#43272 COMPLTOUDANT/JEMIMA		
631902	6 5 LB	PANCAKE & WAFFLE MIX#05810 *ORIGINAL*		ANT/JEMIMA
631904	12 35 OZ	PANCAKE & WAFFLE *WHEAT*#05150 MIX		ANT/JEMIMA
631914	12 2 LB	PANCAKE MIX ORIGINAL *Aj*		ANT/JEMIMA

BREADING DCA-----

632002	6 5 LB	CHICKEN FRY DCA #7002-21		DCA
632003	1 50 LB	CHICKEN FRY DCA #7002-49		DCA
632004	1 25 LB	CRACKERMEAL EXTRA FINE DCA #4415-43	K	GOLDENDIPT
632008	6 5 LB	FISH FRY MEAL DCA #8001-21	K	GOLDENDIPT

GRIDDLE MIXES DCA/MISC-----

632103	6 5 LB	EGG PANCAKE DCA #9905-22	K	DCA
632105	1 50 LB	PANCAKE BASE MODERN MD D0025-49	K	MODERN MD
632109	6 5 LB	PANCAKE MIX *BUCKWHEAT* #731-0220	K	KRUSTEAZ
632110	6 5 LB	BUTTERMILK PANCAKE MIX R&H #00730326	K	R&H
632111	6 5 LB	PANCAKE & WAFFLE DCA #9917-21		DCA
632115	6 5 LB	PANCAKE MIX*MULTIGRAIN*R&H NUTRIRICH		DAWN
632120	12 2 LB	PANCAKE MIX*MULTI-GRAIN*		GRT VALLEY
632125	6 5 LB	PANCAKE MIX BUTTERMILK#741-0410		RANCH HAND

CAKE MIXES DCA-----

632201	6 5 LB	CAKE MIX ANGEL FOOD D9927.22		DCA
632202	6 5 LB	CAKE MIX GOLDEN #D9920.21		DCA
632204	6 5 LB	CAKE MIX DEVILS FOOD D9922-21		DCA
632206	6 5 LB	CAKE MIX DEVILS FOOD #744-2105		CONT/MILLS
632215	1 50 LB	CAKE MIX YELLOW DCA #9583.49		DCA



MUFFIN MIXES DCA/MISC

632301	6 5 LB	BASIC MUFFIN MIX#744-2140 CONTINENT/MILL		CONT/MILLS
632302	6 5 LB	APPLE CINN. MUFFIN MIX #11444		G/MILLS
632303	1 50 LB	CORN MUFFIN CARMEN'S #38656		CARMEN'S
632304	1 50 LB	BLUEBERRY MUFFIN CARMEN'S		CARMEN'S
632305	6 5 LB	CORN MUFFIN DLX.DCA998422	K	DCA
632306	1 50 LB	BRAN MUFFIN CARMEN'S		CARMEN'S
632307	6 5 LB	CORN MUFFIN MX DCA 994222	K	DCA
632308	6 5 LB	BRAN MUFFIN*LT*DCA 994122	K	DCA
632309	6 5 LB	BLUEBERRY MUFFIN DCA #9970-21	K	DCA
632311	6 5 LB	BASIC MUFFIN DCA #9940-21	K	DCA
632330	4 5 LB	CAKE MIX CARROT-CREAM CHS ICING GM#11129		G/MILLS

DONUT MIX YEAST

632410	1 50 LB	DONUT MIX YEAST PILS.#365		
--------	---------	---------------------------	--	--

BREAD MIXES

632520	1 50 LB	BREAD MIX 7-GRAIN		DAWN
--------	---------	-------------------	--	------

GEN/MILLS & PENNANT MIXES

632599	1 50 LB	ALL PURPOSE MUFFIN MIX #46200	OU	PENNANT
632600	6 5 LB	BISQUICK #11439 *GENERAL MILLS*	U	G/MILLS
632601	6 5 LB	BUTTERMILK*PANCAKE*#11827	OU	G/MILLS
632602	6 5 LB	PANCAKE MIX COMPLETE#11030 GEN MILLS	OU	G/MILLS
632603	6 5 LB	BASIC MUFFIN MIX #11432*G/MILLS*		G/MILLS
632605	6 6 LB	BROWNIE MIX *G.MILLS#11312	OU	G/MILLS
632607	6 5 LB	BANANA NUT MUFFIN #11628	OU	G/MILLS
632609	6 5 LB	BLUEBERRY MUFFIN MIX #11547	OU	G/MILLS
632614	6 5 LB	CAKE MIX CHOC.CHOC.CAKE #11116	OU	G/MILLS
632616	6 5 LB	CHOC CHOC CHIP MUF MIX#11630 W/GLAZE	OU	G/MILLS
632617	1 50 LB	CORN MUFFIN MIX *SELECT* #46360	OU	PENNANT
632618	6 5 LB	CORN MUFFIN MIX #11442	OU	G/MILLS
632619	6 5 LB	ORANGE/CRAN MUFFIN MIX #11549	OU	G/MILLS
632620	6 5 LB	OATBRAN MUFFIN MIX #11447 G.M.	OU	G/MILLS
632621	6 5 LB	MUFFIN MIX LEMON POPPY #11445		G/MILLS
632622	6 5 LB	CAKE MIX DEVILS*LOW FAT#11168 G/MILLS	OU	G/MILLS
632623	6 5 LB	CAKE MIX DEVILS FOOD #11112 G/MILLS	OU	G/MILLS
632625	6 5 LB	CAKE MIX GOLDEN#11152(YELLOW)G/MILLS	OU	G/MILLS
632628	6 5 LB	CAKE MIX CINN/STRDL #11430 G/MILLS	OU	G/MILLS
632630	6 6 LB	BROWNIE MIX LO FAT (GM) #11325	OU	G/MILLS
632632	6 5 LB	CAKE MIX LEMON #11156 G/M		G/MILLS
632634	6 5 LB	CAKE MIX POUND #11162 G.M.	OU	GOLD MEDAL
632636	6 5 LB	PIE CRUST DELUXE #11756*G/MILLS	OU	G/MILLS
632638	6 5 LB	CAKE MIX SPICE #11142 G/MILLS	OU	G/MILLS
632639	6 5 LB	CAKE MIX GINGERBREAD #11182*G/MILLS	OU	G/MILLS
632640	6 5 LB	VARIETY MUFFIN MIX #11544	OU	G/MILLS
632642	6 4.5 LB	VARIETY MUFFIN MIX*LOW FAT*#11560	OU	G/MILLS
632645	6 4LB 5OZ	MORNING GLORY L/F MUFFIN MIX#11578	OU	SWT REWARD
632648	1 50 LB	OAT BRAN MUFFIN MIX #46810	OU	PENNANT
632650	6 2 LB	CHEESECAKE MIX *GEN/MILL #11004	OU	G/MILLS
632655	6 5 LB	BRAN 'N HONEY MUFFIN#11452*G/MILLS	OU	G/MILLS
632657	6 5 LB	CAKE MIX WHITE #11132 G/MILLS		G/MILLS
632658	6 5 LB	CAKE MIX WHITE*L/FAT*#11167	OU	G/MILLS
632660	12 16 OZ	CAKE MIX ANGEL FOOD #11195 G/MILLS	OU	G/MILLS
632665	6 5 LB	CAKE MIX YELLOW*L/FAT*#11169	OU	G/MILLS
632670	6 5 LB	DANISH PASTRY MIX G/MILL	OU	G/MILLS
632678	8 60 OZ	WAFFLE BELGIAN MIX#11805 GOLD MEDAL		G/MILLS
632685	3 9 LB	MIX-APPLE ORCHARD BAR #11226		GOLD MEDAL

BREADING & BATTERS

632701	1 25 LB	CRACKERMEAL FINE #3301-43	K	EMBASSY'S
632702	1 25 LB	CRACKERMEAL *VERY FINE* #3383-43	K	EMBASSY'S
632703	1 25 LB	CRACKERMEAL MEDIUM #G4485-43	K	EMBASSY'S
632704	1 5LB.	MATZOH *PLAIN* #00003W	OU	RAKUSIN
632705	1 25 LB	MATZOH MEAL #3364-43	K	M/MAID
632706	6 5 LB	BREADING ALL PURPOSE #G4421.21	K	GOLDENDIPT
632707	1 10 LB	BREAD CRUMBS*SANTA FE*#G3706-690		G/DIPT
632708	1 25 LB	BREAD CRUMBS*LIGHT N'CRCHY #G0477-43		M/MAID
632709	6 5 LB	BREAD CRUMBS *PLAIN* #861		EMBASSY'S
632710	1 50 LB	BREAD CRUMBS *SEASONED*50LB		4-C
632711	6 5 LB	BREAD CRUMBS *SEASONED* #862		EMBASSY'S
632712	4 5 LB	BREAD CRUMBS SEASON PROGRESSO#89119		PROGRESSO
632713	1 10 LB	BREAD CRUMBS*ROAST GARLIC*#G3694.690 M.M		MODERNMAID
632714	1 50 LB	BREAD CRUMBS SEASONED KOSHER	K	
632715	1 25 LB	JAPANESE CRUMB#8049-43*FINE*ORTL	K	GOLDENDIPT
632719	1 25 LB	JAPANESE CRUMB#8050-43*PANKO*		GOLDENDIPT
632721	30 1 LB	MATZOH *FARFEL* #00010		OU MANISCHEWI
632722	30 1 LB	MATZOH MEAL *PASSOVER*#00006 MNSCHWITZ		OU MANISCHEWI
632723	1 25 LB	MATZOH MEAL #94711		OU SUGAR FOOD
632725	24 4.5 OZ	MATZOH BALL MIX #CH00802	K	CROYDEN
632730	6 28 OZ	STUFFING MIX CORNBRD. U.B. #13506		UNCLE BENS
632733	6 3 1/2 LB	STUFFING MIX CORNBRD.U.B.	K	UNCLE BENS
632735	6 2 LB	STUFFING MIX*HERB*#07392 P/FARMS		P/FARMS
632737	6 3LB 6OZ	STUFFING MIX CHKN GEN/FOODS#80710		STOVE TOP
632740	4 3.61 LB	STUFFING MIX CHKN*BETTY CROCKER*#11600		B/CROCKER
632745	9 12 OZ	STUFFING MIX CHICKEN		STOVE TOP
632788	12 11 OZ	SHAKE N'BAKE *ORIGINAL* #95803		SHAKE N'BK
632790	12 6 OZ	SHAKE N'BAKE*PORK FLAVORED #01040		KRAFT
632799	10 5 LB	CRACKERMEAL*CHEFS DEL*G414423	K	CHEFS DEL

PRIVATE LABEL MIXES

632880	6 5 LB	CRANBERRY ORANGE MUFFIN #20875		RUSTCO
632891	1 50 LB	EGG BREAD BASE #22467		RUSTCO
632892	1 50 LB	PANCAKE BASE (#1) #7333-ML	K	
632893	1 50 LB	PANCAKE BASE #2 WAFFLE	K	
632894	1 50 LB	PANCAKE BSE.#4 CRP.704734	K	
632895	1 50 LB	PANCAKE BSE.#5 POTAT.7366	K	

MISCELLANEOUS MIXES

632901	1 50 LB	REDI SPONGE POWDER		
632903	12 1.5 LBS	PANCAKE MIX*SWT POTATO#14476		BRUCE'S
632907	24 8.5 OZ	CORN MUFFIN MIX *JIFFY*		JIFFY
632908	6 5 LB	ICING CHOCOLATE#11222*FUDGE CREAM MIX	OU	G/MILLS
632909	6 5 LB	CORN MUFFIN OLD FASHION #20893		RUSTCO
632910	1 25 LB	CAKE MIX CARROT		PILLSBURY
632911	6 5 LB	COCONUT MACAROON MIX #600100		AMER ALMND
632912	6 5 LB	BASIC MUFFIN MIX*LOW FAT*#20793		RUSTCO
632913	6 5 LB	PIE CRUST MIX #734-0420		KRUSTEAZ
632915	6 5 LB	COOKIE MIX BASIC #21114		RUSTCO
632920	6 5 LB	ROLL MIX-SOFT #11615 *QUICKRISE*		GOLDMEDAL
632925	6 6.75 LB	PUMPKIN PIE BASE DELUXE		EMBASSY'S
632935	6 5 LB	ICING WHITE CREME MIX#11212		G/MILLS

DIET CAKE MIXES & ICINGS

633348	6 16 OZ	CAKE MIX WHITE*DIET*#002130		DIETSOURCE
--------	---------	-----------------------------	--	------------



PILLSBURY

633401	1 50 LB	BROWNIE MIX GOURMET #39265		PILLSBURY
633403	12 14 OZ	CAKE MIX ANGEL FOOD #7144		CONT/MILL
633405	6 5 LB	CAKE MIX DEVILS FOOD #37150		PILLSBURY
633410	6 5 LB	CAKE MIX SPICE #37217	OU	PILLSBURY
633415	6 5 LB	CAKE MIX WHITE #37218		PILLSBURY
633420	6 5 LB	CAKE MIX YELLOW #37219		PILLSBURY

DUNCAN HINES

633510	12 21 OZ	BROWNIE MIX-CHEWY FUDGE #31131		DUN/HINES
--------	----------	--------------------------------	--	-----------

EMBASSY/LUCKY BOY BREADERS

634040	1 25 LB	JAPANESE STYLE CRUMB *FINE* \$B6A015	OU	EMBASSY'S
634042	1 25 LB	JAPANESE STYLE CRUMB PANKO *COARSE* B6A016OU		EMBASSY'S
634080	1 50 LB	ALL PURPOSE READY BREADER #B30007-X1	OU	EMBASSY'S

MIXES CONTINENTAL MILLS

634502	6 5 LB	BISCUIT MIX BUTTERMILK#744-2175		CONT/MILLS
634503	6 5 LB	BLUEBERRY MUFFIN MIX #744-2120		CONT/MILLS
634505	6 5 LB	BROWNIE MIX #744-2115 CONTINENTAL		CONT/MILLS
634507	4 7 LB	CAKE MIX COFFEE CINN/STREUSEL#744-1040		CONT/MILLS
634510	1 5 LB	CAKERCHEMIX GINGERBREAD 732-0380		CONT/MILLS
634515	1 5 LB	CAKE MIX SPICE 732-0340	N	CONT/MILLS
634518	6 5 LB	CAKE MIX WHITE#744-2150		CONT/MILLS
634520	6 5 LB	CAKE MIX YELLOW#744-2110 CONTINENTAL		CONT/MILLS
634530	1 50 LB	COOKIE MIX OATMEAL #2235		CONT/MILLS
634535	6 5 LB	CORN MUFFIN MIX#744-2135 *CONT.MILLS*		CONT/MILLS
634540	6 5 LB	ICING WHITE MIX#744-1045 CONT.MILLS	N	CONT/MILLS
634545	6 5 LB	ICING FUDGE MIX#744-1050		CONT/MILLS

65 REFRIGERATED PRODUCTS

HORSERADISH/BORSCHT

650101	12 24 OZ	BORSCHT	K	GOLDS
650103	4 1 GAL	HORSERADISH #00182	K	ROYAL TRS.
650105	12 1 QT	HORSERADISH #00137	K	ROYAL TRS.
650106	12 1 QT	HORSERADISH *RED**	K	GOLDS
650107	4 1 GAL	HORSERADISH *RED/LABLE* #80002 X-FINE GOLD		GOLDS PURE
650108	4 1 GAL	HORSERADISH *BLUE LABEL* GOLD'S	K	GOLDS
650110	4 1 GAL	HORSERADISH #00007 WHITE *TULKOFF*	OU	TULKOFF
650115	4 1 GAL	HORSERADISH *MILD* TIGER SAUCE #00011	K	TULKOFF
650120	12 8 OZ	HORSERADISH SAUCE #00062	U	SEASIDE
650130	2 1 GAL	HORSERADISH MAYO SAUCE		VENTURA

FISH

650295	12 24.7 OZ	ANCHOVIES WHOLE SPANISH SALTED #18510		ROLAND
650300	12 1 LB	ANCHOVY PASTE #18330 (JARS)	K	ROLAND
650301	12 28 OZ	ANCHOVIES *SOYBEAN* FLATFILLETS #18070		COSTAMAR
650302	24 28 OZ	ANCHOVIES *SPAN.N'OLV.OIL* (RED CAN)		RUBY
650303	24 28 OZ	ANCHOVIES		
650304	96 2 OZ	ANCHOVY PASTE TUBES #18310		ROLAND
650305	4 1 GAL	HERRING CREAM #2503	K	ACME
650306	12 28 OZ	ANCHOVIES SPANISH IN OLV.OIL #18160	U	ROLAND
650307	4 1 GAL	HERRING IN WINE #2501	K	
650308	4 1 GAL	HERRING IN WINE WHOLE #2502	K	

TULKOFF
FOOD PRODUCTS, INC.

A Family Tradition of Quality and Great Taste.

For over 75 years, our Horseradish has been the favorite of restaurants and families alike. Though our horseradish line has expanded since the 1930's, our products have always been Kosher certified, and contain zero grams of trans fat per serving.



HORSERADISH 4/1 gallon
(Mivila item #650103)



HORSERADISH 12/1 quart
(Mivila item #650105)



HORSERADISH WHITE 4/1 gallon
(Mivila item #650110)

Tulkoff Food Products, Inc. looks forward to continue making the products that are in the spirit of a family tradition dating back to the 1920's – promising to make great dishes complete with quality and great taste. Contact a Mivila Sales Representative for more information!



MEATS

650493	2 CT	HAM *FRESH* TRIM/ROLLED/TIED(BRT)*FRZ		
650495	1 PC	HAM *FRESH* BONE-IN		
650499	12 1 LB	PROSCIUTTO *PRE SLICED* #70916		FIORUCCI
650498	7 PIECE	BRISKET BEEF CHOICE*REGULAR*RAW#D7107AH		
650500	3 PIECE	HAM CELLO #5250-3*GOLD CROWN*		GOLD CROWN
650501	4 PIECE	HAM PITTED **CURED 81** HORMEL		HORMEL
650502	7 2 PIECE	PASTRAMI NAVEL CUT GOLD LABEL		
650503	2 1 PC	PASTRAMI *FERRIS*(003805)		STAHLMEYER
650504	2 PIECE	PASTRAMI #0019 1ST CUT		NATNS BEST
650505	3 PIECE	HAM CELLO #5250-3		GUSTO
650506	3 PIECE	HAM SMOKED *BONE IN* LUNDY'S		LUNDY'S
650507	4 PIECE	HAM CELLO #29012/#19380 **FARMLAND**		FARMLAND
650508	2 CT	HAM PITTED #127530		FARMLAND
650509	2 PIECE	HAM HICKORY SMOKED W/NAT JUICES		EMBASSY
650510	2 6 LB	PORK ROLL ** TRENTON **		TRENTON
650511	3 PIECE	PANCETTA #020303		FIORUCCI
650512	2 6 LB	PORK ROLL F/TRENTON		CASE
650513	3 CRYOVAC	CORNED BEEF *FULLY TRIMMED RAW* 1ST CUT		ROYALTREAS
650514	2 PIECES	PROSCIUTTO COLOSSEUM #10012 *DELI*		COLOSSEUM
650515	1 PIECE	PROSCIUTTO DI PARMA #013003		FIORUCCI
650516	1 PIECE	PROSCIUTTO FIORUCCI #010003		FIORUCCI
650517	6 2 PC	OSSO BUCO (COOKED PORK SHANK)		HORMEL
650518	3 PIECES	SALAMI GENOA*COLOSSEUM*#030235/5389		FIORUCCI
650519	3 PIECES	SOPRESSATA SWEET THICK #30206		
650520	1 FRESH	CORNED BEEF EMBASSY *GOLD LABEL*		GOLD LABEL
650521	3 PIECES	SALAMI GENOA*SUPREMA*#030203		SUPREMA
650522	12 1 LB	KIELBASA		FARMLAND
650523	1 12 LB	KNOCKWURST *ALL BEEF*		
650524	1 PIECE	HAM VIRGINIA SMOKED*SPIRAL CUT*BONE-IN		SUGARDALE
650525	2 PIECE	POT ROAST *COOKED* #9800 (FROZEN)		FONTANINI
650526	2 COOKED	ROAST BEEF*COOKED*(003810)		STAHLMEYER
650527	4 3 LB	BEEF ITALIAN SLI CKD W/GRVY BAG #9111		FONTANINI
650528	4 1 CRYO	PASTRAMI NAVEL CUT*EMBASSY'S*		EMBASSY'S
650529	2 PK	HAM BLACK FOREST #5538/#29034/#17655		
650530	2 PIECE	HAM CELLO SMOKED		SHADDOCK
650531	3 PIECE	HAM 4X6 LOW SODIUM *STAHLMEYER*		STAHLMEYER
650532	1 15 LB	MEATLOAF *COOKED* BEEF #19732		
650533	2 PIECE	HAM VIRGINIA BAKED		STAHLMEYER
650538	1 10 LB	HAM HOCKS *FRESH*		
650540	4 PIECE	MORTADELLA		CITERIO

BLUE RIDGE SALADS

650701	1 10 LB	POTATO SALAD #01313	K	BLUE RIDGE
650702	1 10 LB	RED POTATO SALAD	K	BLUE RIDGE
650703	1 10 LB	COLE SLAW #03314	K	BLUE RIDGE
650704	1 5 LB	CARROT & RAISIN SALAD #23534		BLUE RIDGE
650705	1 10 LB	MACARONI SALAD #05315	K	BLUE RIDGE
650706	1 10 LB	THREE POTATO SALAD #01604		BLUE RIDGE
650707	1 30 LB	POTATO SALAD *SALLY SHERMAN*	K	SALLY SHER
650708	1 30 LB	COLE SLAW *SALLY SHERMAN*		S SHERMAN
650709	1 4.5 LB	FOUR GRAIN SALAD		BLUE RIDGE
650710	1 5 LB	EGG SALAD #09504		BLUE RIDGE
650711	1 30 LB	MACARONI SALAD *SALLY SHERMAN*		SALLY SHER
650712	1 5 LB	SEAFOOD SALAD #09526		BLUE RIDGE
650713	1 5 LB	SHRIMP SALAD		BLUE RIDGE
650714	1 5 LB	PASTA SALAD W/PESTO		BLUE RIDGE
650715	1 5 LB	CHICKEN SALAD	K	BLUE RIDGE
650716	1 5 LB	PASTA SALAD CURLEY #11544		BLUE RIDGE

650717	1 5 LB	TUNA SALAD #09508		BLUE RIDGE
650718	1 10 LB	PASTA SALAD TRI-COLOR*ROTELLI #11687		BLUE RIDGE
650719	1 5 LB	WHITEFISH SALAD		BLUE RIDGE
650720	1 10 LB	POTATO SALAD *GERMAN*		BLUE RIDGE
650721	1 10 LB	CUCUMBER SALAD #23530	K	BLUE RIDGE
650725	12 8 OZ	MACARONI SALAD CUPS 8 OZ		BLUE RIDGE
650727	1 10 LB	COLE SLAW *SALLY SHERMAN*	K	S.SHERMAN
650729	1 10 LB	MACARONI SALAD *SALLY SHERMAN*	K	S.SHERMAN
650731	1 10 LB	POTATO SALAD *SALLY SHERMAN*	K	S.SHERMAN
650735	12 8OZ	POTATO SALAD *CUPS*		K
650740	1 10 LB	BEET SALAD W/ONIONS #23529	K	BLUE RIDGE

REFRIGERATED JUICES

650820	75 4 OZ	ORANGE JUICE *REFRIG* CARTONS		GARELIC
--------	---------	-------------------------------	--	---------

PASTA REFRIGERATED

650910	1 5 LB	LASAGNA SHEET 8X10 *FRESH*		CUC/ROYAL
--------	--------	----------------------------	--	-----------

REFRIG VEGETABLES

831025	6 60 OZ	MUSHROOMS*FRESH*REF.N*WTR #P43A		
--------	---------	---------------------------------	--	--

SOUPS REFRIGERATED

652101	1 13.00 LB	SOUP FRESH ASPARAGUS POTATO LEAK #450		HALE & HRT
652102	1 13.00LB	SOUP FRESH BROCCOLI CHEDDAR & MASH.POT.		HALE & HRT
652103	1 13.00LB	SOUP FRESH BLACK BEAN #451		HALE & HRT
652104	1 13.00LB	SOUP FRESH CHILLED CARROT DILL		HALE & HRT
652105	1 13 LB	SOUP FRESH CHICKEN ORZO		HALE & HRT
652106	1 13.00LB	SOUP FRESH CORN CHOWDER		HALE & HRT
652107	1 13.00LB	SOUP FRESH CRAB & ASPARAGUS BISQUE #401		HALE & HRT
652108	1 13.00LB	SOUP FRESH CREAM OF BROCCOLI		HALE & HRT
652109	1 13.00LB	SOUP FRESH CREAM OF TOMATO		HALE & HRT
652110	1 13.00LB	SOUP FRESH GINGER CARROT ARTICHOKE		HALE & HRT
652111	2 1 GAL	SOUP FRESH MINISTRONE*KC401*		KTL.CUISIN
652112	1 13.00LB	SOUP FRESH MULLIGATAWNY #309		HALE & HRT
652113	2 1 GAL	SOUP FRESH VEG.BEEF BARLEY		KTL CUISIN
652114	1 13.00LB	SOUP FRESH PASTA FAGIOLI #454		HALE & HRT
652115	1 13.00LB	SOUP FRESH POTATO LEAK (VICHYSOISE)		HALE & HRT
652116	2 1 GAL	SOUP FRESH SUMMER VEG W/CHICKEN		KTL CUISIN
652117	2 1 GAL	SOUP FRESH HUNGARIAN MUSHROOM*KC303*		KTL.CUISIN
652120	1 13.00LB	SOUP FRESH ROASTED VEGETABLE CHOWDER		HALE & HRT
652122	1 13.00LB	SOUP FRESH ROAST PEPPER (VICHYSOISE)		HALE & HRT
652123	2 1 GAL	SOUP FRESH SEAFOOD CHOWDER*KTLCUSN*		KTL.CUISIN
652124	1 13.00LB	SOUP FRESH SPLIT PEA GRN & YL W/BC #104		HALE & HRT
652125	1 13.00LB	SOUP FRESH TOMATO EGGPLANT #459		HALE & HRT
652126	1 13.00LB	SOUP FRESH TOMATO CHEDDAR		HALE & HRT
652127	1 13.00LB	SOUP FRESH TOMATO FLORENTINE		HALE & HRT
652128	1 13.00LB	SOUP FRESH VEGETARIAN BLACK LENTIL		HALE & HRT
652129	1 13.00LB	SOUP FRESH TOMATO BASIL W/RICE #458		HALE & HRT
652130	1 13.00LB	SOUP FRESH TUSCAN WHT/BEAN W/SPN #102		HALE & HRT
652135	1 13.00LB	SOUP FRESH TEN VEGETABLE #103		HALE & HRT
652140	1 13.00LB	SOUP FRESH MINISTRONE *CLASSIC*		HALE & HRT
652155	1 13.00LB	SOUP FRESH VEGETARIAN BLACK LENTIL		HALE & HRT
652160	1 13.00LB	SOUP FRESH VEGETARIAN SPLIT PEA		HALE & HRT
652172	1 13.00LB	SOUP FRESH WILD MSHRM BARLY W/PEAS & DILL		HALE & HRT
652175	1 13.00LB	SOUP FRESH WHITE BEAN BROCC SUNDRY TOM		HALE & HRT
652189	1 13.00LB	SOUP FRESH CLAM CHOWDER MANHATTAN #405		HALE & HRT
652192	1 13.00LB	SOUP FRESH CLAM CHOWDER NEW ENGLAND #406		HALE & HRT
652194	1 13.00LB	SOUP FRESH ITALIAN LENTIL W/PASTINI		HALE & HRT
652195	1 13.00LB	SOUP FRESH SPINACH BISQUE		HALE & HRT
652196	1 13.00LB	SOUP FRESH THREE LENTIL CHILI #105		HALE & HRT
652199	1 13.00LB	SOUP FRESH FAVA BEAN W/PLUM TOMATO #469		HALE & HRT



67 DRESSINGS MAYO & MUSTARD

HELLMANN'S

670101	4 1 GAL	MAYONNAISE #26540 HELLMANN'S	OU	HELLMANN'S
670102	1 TUB	MAYONNAISE HELLMANN'S #26562	OU	HELLMANN'S
670105	4 1 GAL	MAYONNAISE *LOFAT* C/FREE#26625 HELLMANN	OU	HELLMANN'S
670107	72 1.2 OZ	MAYONNAISE HELLMANN'S RM/SERV#26596	OU	HELLMANN'S
670109	12 8 OZ	MAYONNAISE HELLMANN'S*80Z*#26504	OU	HELLMANN'S
670111	12 18 OZ	MAYONNAISE BIG SQUEEZE 180Z #26862	OU	HELLMANN'S
670112	15 32 OZ	MAYONNAISE HELLMANN'S *320Z* #26519	OU	HELLMANN'S
670113	4 1 GAL	MAYONNAISE *LIGHT* #26730 HELLMANN'S	OU	HELLMANN'S
670120	12 180Z SQZ.	MAYONNAISE *LIGHT* SQZ. #26717		HELLMANN'S

ELWOOD & KRAFT MAYO

670202	12 32 OZ	MAYONNAISE L/SODIUM ELWOOD.#32-140	OU	ELWOOD
670220	1 TUB	MAYONNAISE *TUB* #64221 KRAFT		KRAFT
670225	4 1 GAL	MAYONNAISE X-HVY #64218 KRAFT		KRAFT
670230	4 1 GAL	MUSTARD HONEY DIJON *KRAFT		KRAFT

ROYAL TREASURE & KRAFT

670301	4 1 GAL	BLUE CHEESE DRESSING POURABLE #64886 KFT		KRAFT
670302	4 1 GAL	BLUE CHEESE DRESSING *CRUMBLE*#64877		KRAFT
670303	4 1 GAL	CATALINA DRESSING #64380 *KRAFT*		KRAFT
670304	4 1 GAL	CAESAR CREAMY DRSG *KRAFT* #70506		KRAFT
670305	12 80Z PLST	FRENCH DRESSING#73306*PLST*KRAFT		KRAFT
670306	4 1 GAL	FRENCH DRESSING CREAMY #64369 *KRAFT*		KRAFT
670307	4 1 GAL	ITALIAN DRSG. *WISHBONE* #00615		WISHBONE
670310	4 1 GAL	HONEY MUSTARD DRESSING KRAFT #70524		KRAFT
670312	12 8 OZ PLST	ITALIAN DRESSING#73318 KRAFT		KRAFT
670345	4 1 GAL	ITALIAN DRSG.LO/CAL*LIGHT*RYL/TRS.#59770	K	ROYAL TRS.
670350	4 1 GAL	RANCH DRESSING #64354 *KRAFT*		KRAFT
670354	12 8 OZ PLST	RANCH DRESSING F/F #77169 PLASTIC		KRAFT
670356	4 1 GAL	RUSSIAN DRESSING KRAFT #64345		KRAFT
670360	4 1 GAL	TARTAR SAUCE CREAMY#64887*KRAFT*		KRAFT
670370	12 8 OZ PLST	THOUSAND ISLAND DRESSING F/F #77168 PLST		KRAFT

MISC. ROY.TREAS. EMBASSY

670504	4 1 GAL	BLUE CHEESE DRSG.NY CHUNKY#5945 EMBASSY	N	EMBASSY'S
670506	4 1 GAL	CAESAR CREAMY DRSG*ROYAL TRS#6588	N	ROYAL TRS.
670511	12 8 OZ	RANCH DRESSING *RETAIL* 12/80Z		KRAFT
670512	12 8 OZ	THOUSAND ISL DRESSING *RETAIL* 12/80Z		KRAFT
670513	4 1 GAL	THOUSAND ISL DRSG # 64871		KRAFT
670514	4 1 GAL	FRENCH DRESSING *ROYAL TRS	K	ROYAL TRS.
670522	4 1 GAL	ZESTY ONION DIPPING SAUCE*TEXAS PETAL*	OU	KENS
670534	4 1 GAL	ITALIAN DRSG*CREAMY*ROYAL TRS.	OU	ROYAL TRS.
670535	1 TUB	MAYONNAISE *TUB* OASIS		OASIS
670538	4 1 GAL	HONEY MUSTARD DRESSING*ROYAL TRS	K	ROYAL TRS.
670541	4 1 GAL	HONEY MUSTARD *DIP SAUCE*ROYAL TRS	K	ROYAL TRS.
670548	4 1 GAL	HONEY DIJON MUSTARD DRESSING #L55		CONWAY
670554	4 1 GAL	MAYONNAISE *SPECIAL*ROYAL TREASURE	OU	ROYAL TRS.
670555	4 1 GAL	MAYONNAISE *OASIS*		OASIS
670558	4 1 GAL	SUNDRIED TOMATO DRSG*FAT FREE*KEN'S #538	OU	KEN'S
670566	4 1 GAL	PARMESAN PEPPERCORN DRSG.KENS #732	OU	KENS
670568	4 1 GAL	HORSERADISH DIJON #172 N/FRESH	OU	N/FRESH
670570	4 1 GAL	RANCH DRESSING CREAMY BUTTERMILK#5221	OU	ROYAL TRS.
670572	4 1 GAL	RANCH DRSG.DIET EMBASSY'S		
670575	4 1 GAL	RUSSIAN DRESSING*ROYAL TREASURE	K	
670580	2 1 GAL	SESAME TOASTED *F/FREE* DRESSING		
670582	4 1 GAL	THOUSAND ISLE DRSG*ROYAL TREASURE	K	ROYAL TRS.
670586	4 1 GAL	RASPBERRY VINAIGRETTE ROYAL TREASURE	OU	ROYAL TRS.
670587	4 1 GAL	FRENCH DRESSING *EMBASSY* #59550	OU	EMBASSY'S

670590	4 1 GAL	RUSSIAN DRESSING *EMBASSY'S*	OU	EMBASSY'S
670592	4 1 GAL	HONEY DIJON DRESSING	OU	
670595	4 1 GAL	TARTAR SAUCE *ROYAL TREASURE	K	ROYAL TRS.
670596	4 1 GAL	MAYONNAISE EMBASSY'S LUCKY BOY #59050	OU	EMBASSY'S
670598	1 TUB	MAYONNAISE *TUB* EMBASSY'S L/BOY #59070	OU	EMBASSY'S

KENS DRESSINGS & MAYO

670708	4 1 GAL	BALSAMIC VINAIGRETTE DRESSING*KENS*#955	OU	KENS
670711	4 1 GAL	BLUE CHEESE CHUNKY DRESSING#865*KENS*	OU	KENS
670715	4 1 GAL	BLUE CHEESE CHKY/LITE DRSG.#803 KENS	OU	KENS
670723	4 1 GAL	CAESAR CREAMY DRESSING #827*KENS*	OU	KENS
670725	4 1 GAL	CAESAR TBL/SIDE DRESSING #814 *KENS*	OU	KENS
670728	4 1 GAL	CREAMY DILL DRESSING #826 *KENS*	OU	KENS
670730	4 1 GAL	FRENCH DRESSING *LITE* #802 KENS	OU	KENS
670732	4 1 GAL	FRENCH DRESSING#812*KENS*	OU	KENS
670734	4 1 GAL	HONEY DIJON #651 KENS	OU	KENS
670735	4 1 GAL	HONEY DIJON DRSG.F/F #600 *KENS*	OU	KENS
670741	4 1 GAL	HONEY MUSTARD DRESSING#711*KENS*	OU	KENS
670749	4 1 GAL	HONEY MUSTARD SAUCE#734*KENS*	OU	KENS
670750	4 1 GAL	HONEY MUSTARD VINAIGRETTE DRSG.*KENS*	OU	KENS
670751	4 1 GAL	HORSERADISH DIJON SAUCE #624 KENS	N	KENS
670752	4 1 GAL	HOT BACON DRESSING #829*KENS*	OU	KENS
670757	4 1 GAL	ITALIAN DRESSING*FAT FREE*#807*KENS*	OU	KENS
670760	4 1 GAL	ITALIAN DRESSING LITE #801 KENS	OU	KENS
670765	4 1 GAL	ITALIAN DRESSING CREAMY#820*KENS*	OU	KENS
670770	4 1 GAL	ITALIAN GOLDEN DRESSING#858	OU	KENS
670771	4 1 GAL	MANDARIN ORANGE DRSG. #512 KENS	OU	KENS
670772	4 1 GAL	POPPY SEED DRESSING #0731*KENS*	OU	KENS
670773	4 1 GAL	PEPPERCORN DRESSING #730	OU	KENS
670775	4 1 GAL	RANCH DRESSING #789*KENS*	OU	KENS
670776	4 1 GAL	RANCH DRESSING *LITE* #608 KENS	OU	KENS
670777	4 1 GAL	RANCH DRSG.BUTTERMILK #889 *KENS*	OU	KENS
670779	4 1 GAL	RASPBERRY VINAIGRETTE F/F#630 KENS	OU	KENS
670781	4 1 GAL	RED WINE VINAIGRETTE & OIL #819	N	KENS
670783	4 1 GAL	RED WINE VINAIGRETTE DRSG. #1052 KENS	OU	KENS
670790	4 1 GAL	THOUSAND ISLAND DRESSING #854*KENS*	OU	KENS
670793	4 1 GAL	THOUSAND ISLAND *F/F* DRSG.#613 KENS	OU	KENS
670795	4 1 GAL	TOMATO BASIL F/F #571 KENS	OU	KENS
670809	4 1 GAL	CAESAR DRESSING *LITE* #0808	OU	KENS
670882	4 1 GAL	RANCH F/F DRESSING #680 *KENS*	OU	KENS
670908	4 1 GAL	MAYONNAISE *KENS* 4/1 GAL #898	OU	KENS

NATURALLY FRESH

670801	4 1 GAL	BALSAMIC DRSG F/FREE #112NAT/FRESH		N/FRESH
670803	4 1 GAL	BALSAMIC OLIVE OIL DRSG.#128 N/FRESH		N/FRESH
670810	4 1 GAL	CAESAR DRSG #122 N/FRESH		N/FRESH
670811	4 1 GAL	CAESAR CREAMY DRSG.#129 N/FRESH		N/FRESH
670812	2 10 LB	HONEY CUP MUSTARD *HONEYPOT*		HONEY POT
670816	4 1 GAL	ITALIAN F/F DRSG.#140 N/FRESH		N/FRESH
670819	4 1 GAL	FRENCH HONEY F/F DRSG.#115 N/FRESH	K	N/FRESH
670820	4 1 GAL	FRENCH DRSG.NAT/FRESH II		N/FRESH
670821	4 1 GAL	GARLIC ITALIAN DRSG.N/FRE		N/FRESH
670822	4 1 GAL	THOUSAND ISL.DRSG.#120 N/FRESH		N/FRESH
670823	12 32OZ.	GARLIC N' OIL *12/32OZ.*		
670825	4 1 GAL	BLUE CHEESE DRSG.#130 N/FRESH		N/FRESH
670828	4 1 GAL	RANCH LT/DRSG.#142 N/FRESH		N/FRESH
670832	4 1 GAL	RASPBERRY VIN/DRSG *F/F* #118		CONWAY
670836	4 1 GAL	CILANTRO CREAMY DRSG.#149 N/FRESH		N/FRESH
670838	4 1 GAL	SESAME ORIENTAL DRSG.#619 KEN'S		KEN'S
670840	4 1 GAL	TERIYAKI MARINADE #159 N/FRESH		N/FRESH
670846	4 1 GAL	TOMATO BASIL VNGRT.F/F DRSG.#170 N/FRESH		N/FRESH

ADMIRATION

670910	4 GAL	MAYONNAISE *RED/CALORIE* KENS #892		KENS
670911	1 TUB	MAYONNAISE ADMIRATION	OU	ADMIRATION
670913	4 1 GAL	MAYONNAISE ADMIRATION	OU	ADMIRATION
670914	4 1 GAL	MAYONNAISE *LIGHT*	OU	CAIN'S
670915	4 1 GAL	FRENCH DRESSING AD.	OU	ADMIRATION
670916	4 1 GAL	HERB DRESSING AD.	OU	ADMIRATION
670918	4 1 GAL	CHAMPAGNE DRESSING #L36	OU	CONWAY
670919	4 1 GAL	ITALIAN DRESSING EMBASSY'S	OU	EMBASSY'S
670920	4 1 GAL	COLE SLAW DRESSING AD.	OU	ADMIRATION
670921	4 1 GAL	BLUE CHEESE DRSG. ADMIRATION	OU	ADMIRATION
670922	4 1 GAL	RANCH DRESSING AD.	OU	ADMIRATION
670923	4 1 GAL	ITALIAN DRSG *CREAMY* EMBASSY'S	OU	EMBASSY'S
670924	4 1 GAL	ITALIAN DRESSING *GLDN* AD	OU	ADMIRATION
670925	4 1 GAL	TARTAR SAUCE EMBASSY'S	OU	EMBASSY'S
670926	4 1 GAL	CAESAR-OIL & VGR DRSG.AD.	OU	ADMIRATION
670927	4 1 GAL	HONEY MUSTARD DRESSING AD	OU	ADMIRATION
670928	4 1 GAL	SALAD DRESSING AD.	OU	ADMIRATION
670930	4 1 GAL	THOUSAND ISLAND DRSG.AD	OU	ADMIRATION
670935	4 1 GAL	THOUSAND ISLAND DRSG.DIET		GLDNMEADOW
670940	4 1 GAL	BALSAMIC VINAIGRETTE DRSG.		
670962	4 1 GAL	ITALIAN DRSG *DIET* AD	OU	ADMIRATION
670963	4 1 GAL	ITALIAN DRSG.CRMY.DIET #52420	OU	CAINS
670964	4 1 GAL	FRENCH DRESSING *DIET*	OU	EMBASSY'S
670968	4 1 GAL	RANCH DRSG.*DIET*AD	OU	ADMIRATION
670970	4 1 GAL	RUSSIAN DRSG.*DIET*AD	OU	ADMIRATION

DRESSINGS & MAYO MISC

671012	4 1 GAL	BALSAMIC VINAIGRETTE DRESSING #70517		KRAFT
671013	4 1 GAL	CAESAR ITALIAN DRESSING *64309		KRAFT
671014	2 1 GAL	CILANTRO LIME DRESSING	N	
671015	4 1 GAL	GREEK DRESSING #884	OU	KEN'S
671016	6 16 OZ	FRENCH DRESSING CREAMY #300047		KRASDALE
671017	2 1 GAL	GARLIC ROASTED DRESSING	N	
671019	2 1 GAL	CARIBBEAN MANGO L/FAT #J-52		CONWAY
671020	4 1 GAL	COLE SLAW DRESSING #64382	OU	KRAFT
671022	4 1 GAL	COLE SLAW DRESSING #80915 *BABS*		BABS
671023	2 1 GAL	CRANBERRY CITRUS VINAIGRETTE		
671024	2 1.5 GAL	HONEY MUSTARD DISP.PAK*BULK* #98045		HEINZ
671025	4 1 GAL	ITALIAN GOLDEN DRESSING #64303		KRAFT
671028	4 GAL	ITALIAN DRESSING CREAMY *KRAFT* #64304		KRAFT
671029	6 16 OZ	ITALIAN DRESSING #300055		KRASDALE
671030	2 1.5 GAL	RANCH DRESSING DISP.PAK*BULK*#98042		HEINZ
671032	4 1 GAL	VIDALIA ONION VINGRET CRMY DRSG#01404	OU	VIRGINIA
671060	2 1.5 GAL	MAYONNAISE DISP.PACK *HEINZ* #5167	K	HEINZ
671062	1 VOL-PACK	MAYONNAISE VOL-PACK #540500 HEINZ	K	HEINZ
671070	12 32 OZ	MAYONNAISE *KRASDALE*		KRASDALE
671603	1 TUB	MAYONNAISE KRAFT*TUB*XTRA HVY#64222		KRAFT
671604	4 1 GAL	MAYONNAISE *FAT FREE*KRAFT#64200	K	KRAFT
671606	4 1 GAL	MAYONNAISE *MIRACLE WHIP*#63316		KRAFT

MUSTARDS

671100	12 3.53 OZ	MUSTARD ORIG.ENGLISH HOT#25090		COLMAN'S
671101	4 1 GAL	MUSTARD DELI	OU	EMBASSY'S
671102	12 8 OZ	MUSTARD YELLOW #012100 *POURABLE* HEINZ		HEINZ
671103	4 1 GAL	MUSTARD GULDENS #87140	K	GULDEN'S
671104	24 12 OZ SQZ.	MUSTARD GULDEN'S#6414432160 *SQZ*	K	GULDEN'S

671105	24 8 OZ	MUSTARD GULDENS#6414432120	K	GULDEN'S
671106	4 1 GAL	HONEY MUSTARD #158 N/FRESH		N/FRESH
671107	4 1 GAL	MUSTARD COUNTRY STYLE #87340	OU	GULDEN'S
671108	12 10 OZ SQZ	MUSTARD GREY POUPOUN SQZ #00052		OU GREYPOUPON
671109	12 9 OZ	MUSTARD DIJON#00025 RECK#74545		OU FRENCH'S
671110	6 24 OZ	MUSTARD G.POUPOUN CLASSIC #00055		OU GREYPOUPON
671111	72 1.4 OZ	MUSTARD RM/SVC#01132 GREY POUPOUN		OU GREYPOUPON
671112	4 1 GAL	MUSTARD DIJON (BAVARIAN)*GOLDS*		GOLDS
671113	60 2 OZ	MUSTARD DIJON RM/SVC #514000		HEINZ
671114	2 1.5 GAL	MUSTARD DELI DISP.PAK*BULK*#55960		HEINZ
671115	4 1 GAL	MUSTARD DIJON *GOLDS*	K	GOLDS
671116	2 9 LB	HONEY MUSTARD CUP *BULK*#70390		HONEY CUP
671117	12 28 OZ	MUSTARD GINGER PEACH		WILDERNESS
671118	6 48 OZ	MUSTARD GREY POUPOUN CLASSIC#00038 DIJON		OU GREYPOUPON
671119	12 8 OZ	MUSTARD G.POUPOUN CLASSIC#00025		OU GREYPOUPON
671120	4 1 GAL	MUSTARD CRANBERRY		WILDERNESS
671121	12 17.5 OZ	MUSTARD POMMERY (CROCK) #70326		
671122	4 1 GAL	MUSTARD CLASSIC YELLOW #05330		FRENCH'S
671123	6 9 LB	MUSTARD COARSE O/STY.#70318		ROLAND
671124	16 9 OZ	MUSTARD YELLOW MILD *SQZ*#00221*16/9OZ*		HEINZ
671125	12 28 OZ	MUSTARD CRANBERRY *28OZ*		WILDERNESS
671126	4 1 GAL	MUSTARD DUSSELDORF	K	
671127	6 8.8 LB	MUSTARD DIJON SMOOTH #25100		E.DE PARIS
671128	6 9 LB	MUSTARD DIJON #70320 ROLAND		ROLAND
671129	16 12 OZ	MUSTARD HEINZ *INVERTED* SQZ/YLW #022800	K	HEINZ
671130	4 1 GAL	MUSTARD DIJON ADMIRATION		OU ADMIRATION
671132	12 12 OZ SQZ.	MUSTARD YELLOW *SQUEEZE* #75677		OU FRENCH'S
671134	12 12 OZ SQZ.	MUSTARD DIJON *SQUEEZE* #74571		OU FRENCH'S
671144	2 1 GAL	DIJON MUSTARD *FRENCH'S* #76604		FRENCH'S
671145	12 12 OZ SQZ.	HONEY MUSTARD SQZ *FRENCH'S* #75165		FRENCH'S
671150	2 1.5 GAL	MUSTARD DISP.PACK*HEINZ*#65200	OU	HEINZ
671155	1 VOL-PAK	MUSTARD VOL-PAK #559500		HEINZ
671160	6 #10 JUG	MUSTARD JUG *HEINZ* #6522	K	HEINZ
671162	3 9 LB	MUSTARD WHL GRAIN *DUTOUR		DUTOUR

DRESSING MIX-BASE

671503	12 7.6 OZ	ITALIAN DRESSING MIX#84606 GOOD SEASONS	K	GD/SEASONS
671525	12 8 OZ	VINAIGRETTE DRESSING BASE #50072		SUN-RIPE
671526	4 1 GAL	ZINFANDEL VINAIGRETTE L.F. DRESSING		SARATOGA
671540	18 3.2 OZ	HIDDEN VALLEY ORG.RANCH*PKGS#21004		HIDDEN VLY
671541	12 8.8 OZ	HIDDEN VALLEY RANCH*LITE*MIX#21007	OU	HIDDEN VLY
671542	18 3.2 OZ	HIDDEN VALLEY BLUE CHEESE#21005		HIDDEN VLY
671547	18 8 OZ	HIDDEN VALLEY O&V SPC&HBS #21008		HIDDEN VLY
671550	18 6.5	HIDDEN VALLEY ITALIAN O&V #21006		HIDDEN VLY
671570	24 PKGS	CREAMY GARLIC DRS.PRESCO		PRESCO
671573	12 PKGS	GREEN GODDESS DRS MIX PRESCO		PRESCO

ELWOOD DRESSING

671610	12 8 OZ	FRENCH DRES.*DIET/ELWD*#8-131	OU	ELWOOD
671615	12 8 OZ	RUSSIAN DRES.*DIET/ELWD*#8-133	OU	ELWOOD
671620	12 8 OZ	ZERO DRES.*DIET/ELWD*#8-132	OU	ELWOOD

LAWRY'S & FOOTHILL FARMS

671705	18 3.12 OZ	RANCH DRSG.MIX BTRMILK#81150 LAWRY'S		LAWRY'S
671735	12 7.6 OZ	ITALIAN DRSG.MIX#V408-EL190(OIL&VINEGAR)	OU	FTHL/FARMS



Item#	Pack Size	Description	Kosher	Brand
WALDEN FARMS DRESSINGS				
671800	6 12 OZ	BLUE CHEESE DRESSING *CAL/FREE* W.F.		W/FARMS
671801	6 12 OZ	RANCH DRESSING *CAL/FREE* W.F.		W/FARMS
671802	6 12 OZ	RUSSIAN DRESSING *CAL/FREE* W.F.		W/FARMS
671805	6 12 OZ	ITALIAN DRESSING *CAL/FREE* W.F.		W/FARMS
671806	6 12 OZ	FRENCH DRESSING *CAL/FREE* W.F.		W/FARMS
671809	6 12 OZ	THOUSAND ISL.DRSG.*CAL/FREE* W.F.		W/FARMS
671810	6 12 OZ	CAESAR DRESSING *CAL/FREE* W.F.		W/FARMS
671812	6 12 OZ	ITALIAN CRMY.W/PARM.*CAL/FREE* W.F.		W/FARMS
671820	6 12 OZ	BALSAMIC VINAIGRETE DRSG.*CAL/FREE* W.F.		W/FARMS
671823	4 1 GAL	BLUE CHEESE DRESSING *FAT FREE* #6863		W/FARMS
671830	6 12 OZ	HONEY DIJON VINAIGRETTE DRSG.*CAL/FREE*		W/FARMS
671844	6 12 OZ	ITALIAN DRSG.W/S.D.TOMATO*CALORIE FREE*		W/FARMS
671880	4 1 GAL	CAESAR PERFECT CREAMY DRESSING #G1		CONWAY

Item#	Pack Size	Description	Kosher	Brand
HELLMANN'S SPREADS				
672001	2 1 GAL	SPREAD ANCHO CHIPOTLE #25650		HELLMANN'S
672005	2 1 GAL	SPREAD SWEET CURRY #25655		HELLMANN'S
672009	2 1 GAL	SPREAD CREAMY PESTO #25653		LOUD HELLMANN'S

Item#	Pack Size	Description	Kosher	Brand
HELLMANN'S DRESSINGS				
673010	2 1 GAL	TANGERINE BALSAMIC VINAIGRETTE #25206		HELLMANN'S

69 SALT

Item#	Pack Size	Description	Kosher	Brand
BULK SALT				
690101	1 50 LB	SALT BULK		EMBASSY'S
690103	1 25 LB	SALT BULK #13320		MORTON

Item#	Pack Size	Description	Kosher	Brand
690105	1 80 LB	SALT BULK #1115 *IODIZED*		MORTON
690109	1 25 LB	ROCK SALT		AKZO
690120	1 80 LB	SALT EXTRA CRSE TOP FLAKE #1902	K	MORTON
690129	1 50 LB	PRETZEL SALT #4133		MORTON
690150	1 50 LB	ICE-MELT CALCIUM CHLORIDE PELLETS		
690155	1 80 LB	WATER SOFTENER -ROCK SALT#WX88		

SALT PACKAGES

Item#	Pack Size	Description	Kosher	Brand
690301	12 3 LB	KOSHER SALT #1702	OU	MORTON
690302	12 3 LB	KOSHER SALT *DIAMOND CRYSTAL	OU	D/CRYSTAL
690303	24 26 OZ	SALT TABLE ROUNDS #10530140		EMBASSY
690305	24 26 OZ	SALT TABLE ROUNDS *EMBASSY'S*		EMBASSY'S

71 SAUCES: COOKING & TABLE

COOKING WINES

Item#	Pack Size	Description	Kosher	Brand
710098	4 1 GAL	BURGUNDY WINE *ROLAND*#70716		ROLAND
710100	4 1 GAL	BURGUNDY WINE REGINA #520461		REGINA
710101	4 1 GAL	COOKING SHERRY WINE		OASIS
710102	4 1 GAL	COOKING SHERRY REGINA WINE #520460		REGINA
710103	4 1 GAL	SAUTERNE COOKING WINE		
710104	4 1 GAL	WHITE WINE-BERCY #HP21 V.D.		V/DARE
710105	4 1 GAL	MARSALA COOKING WINE		JOLINA
710106	4 1 GAL	SAUTERNE WINE REGINA#520462		REGINA
710109	12 12.9 OZ	MARSALA COOKING WINE *12.9OZ* #70726	K	ROLAND
710110	12 20 OZ	RICE WINE*SWEET*KOTTERIN MIRIN#02087		KIKKOMAN
710719	12 10 OZ	RICE WINE MIRIN KOTTERIN#02085		KIKKOMAN

Embassy's

Lucky Boy.

**Total
Customer
Satisfaction!**

SALT 50 LB. BULK
(Item #690101)

SALT TABLE ROUNDS 24/26 OZ
(Item #690305)



DISTRIBUTED BY EMBASSY'S LUCKY BOY
45 PARK STREET, PATERSON, NJ 07503, U.S.A.

TABASCO® FAMILY OF FLAVORS



Item#	Pack Size	Description	Kosher	Brand
-------	-----------	-------------	--------	-------

SAUCE - BARBECUE

710200	4 1 GAL	BARBECUE SAUCE HUNT'S #38560	K	HUNTS
710209	4 1 GAL	BARBECUE SAUCE HONEY SMK#39175 KRAFT		BULL'S EYE
710210	4 1 GAL	BARBECUE SAUCE ORIG#39057 KRAFT BULLSEYE		BULL'S EYE
710211	2 1.5 GAL	BARBECUE SAUCE *DISP/PAK* #500100		HEINZ
710216	4 1 GAL	BARBECUE SAUCE KC MASTER PIECE #05418		KC MASTER
710220	4 1 GAL	BARBECUE SAUCE OPEN PIT #80603	K	OPEN PIT
710221	4 1 GAL	BARBECUE SAUCE *BRANDING IRON*	OU	SELECT
710225	1 5 GAL	BARBECUE SAUCE OPEN PIT TUB #80608	K	OPEN PIT
710230	1 5 GAL	BARBECUE SAUCE SMK. O/PIT	K	OPEN PIT
710240	4 1 GAL	BARBECUE SAUCE HICKORY SMK#80641 O/PIT		OPEN PIT
710243	4 1 GAL	GOLD SAUCE CATTLEMEN #05400		CATTLEMENS
710245	4 1 GAL	BARBECUE SAUCE *HONEY* #76175	OU	CATTLEMENS
710248	2 1 GAL	BARBECUE SAUCE HOT & SPICY#78975		CATTLEMENS
710249	4 1 GAL	BARBECUE SAUCE SMK.#05309 CATTLEMENS		CATTLEMENS
710250	4 1 GAL	BARBECUE SAUCE CATTLEMAN#05316 ORIGINAL		CATTLEMENS
710251	4 1 GAL	BARBECUE SAUCE CLASSIC*CATTLEMEN#05396 SMK		CATTLEMENS
710253	1 5 GAL	BARBECUE SAUCE TUB #05321 CATTLEMAN		CATTLEMENS
710256	4 1 GAL	BARBECUE SAUCE SWEET #80137		CATTLEMENS
710258	4 1 GAL	BARBECUE SAUCE SWT.BABY RAY'S #440-P	N	KENS
710260	1 3 GAL	BNB BARBECUE SAUCE *FURMANO*#11210 BAG/N/BOX		FURMANO'S

SAUCES- CHEESE

710300	6 #10	CHEESE SAUCE *AWARD CUISINE*#2700024190		AWARD
710303	6 #10	CHEESE SAUCE *SHR/CHD* JHS #24100		J.H.SMITH
710306	6 #10	CHEESE SAUCE NACHO #05235		CAMPBELLS
710310	6 #10	CHEESE SAUCE CAMPBELL#05234 *MILD*CHED		CAMPBELLS
710312	6 #10	CHEESE SAUCE JALAPENO#06118*NESTLE		ORTEGA
710313	4 140OZ	CHEESE SAUCE JALAPENO *BN' B*		GEHLS

Item#	Pack Size	Description	Kosher	Brand
-------	-----------	-------------	--------	-------

710315	6 #10	CHEESE SAUCE #05038 SHARP CHEDDAR		CHEF-MATE
710316	6 #10	CHEESE SAUCE*AGED*CHEDDAR*		MUSSELMANS
710317	6 #10	CHEESE SAUCE CHEDDAR*LOWFAT*		LUCKY LEAF
710320	6 #10	CHEESE SAUCE CHEDDAR*SPEC*SHARP#640		ROYAL TRS.
710325	6 #10	CHEESE SAUCE CHEDDAR *STADIUM* #24050		J.H.SMITH
710330	6 #10	CHEESE SAUCE CHEDDAR #641		MUY FRESCO
710332	6 #10	CHEESE SAUCE NACHO#619*RED/FAT#A5MUY1-EX		MUY FRESCO
710335	6 #10	CHEESE SAUCE *GEHLS* ORIG.MILD #03204		GEHLS
710350	8 2 LB	CHEESE SAUCE *DRY* #38262		TRIO
710354	8 2 LB	CHEESE SAUCE NACHO *DRY* #60154		FTHL FARMS
710360	4 140 OZ	CHEESE SAUCE CHEDDAR *BNB*#05101		GEHLS
710370	6 #10	CHEESE WHIZ SAUCE #61191		KRAFT

SAUCES HOT

710401	4 1 GAL	HOT SAUCE SPICY #74000 CATTLEMAN		CATTLEMENS
710405	4 1 GAL	HOT SAUCE	K	VLY/PARK
710408	24 5 OZ	HOT SAUCE *EXTRA HOT* #76739	OU	FRANK'S
710409	4 1 GAL	HOT SAUCE *EXTRA HOT* FRANK'S		FRANK'S
710410	4 1 GAL	HOT SAUCE #80504 FRANK'S*GLASS*	OU	FRANK'S
710411	4 1 GAL	HOT SAUCE**PLASTIC** #05560 FRANKS		FRANKS
710412	12 12 OZ	HOT SAUCE GOYA #3859		GOYA
710416	4 1 GAL	HOT SAUCE *BUFFALO WING* #74161/#162		FRANKS
710420	4 1 GAL	HOT SAUCE *RED ROOSTER*	K	RED RSTER
710430	24 6 OZ	HOT SAUCE LOUISIANA *24/6OZ*#550440	K	RED DEVIL
710438	4 1GAL-PLAST	HOT SAUCE*RED DEVIL**PLASTIC**#550733		RED DEVIL
710440	4 1 GAL	HOT SAUCE *RED DEVIL*GLASS#550734		RED DEVIL
710442	12 12 OZ	HOT SAUCE *RED DEVIL*#550732		RED DEVIL
710445	4 1 GAL	HOT SAUCE INDYPEP#550516		B & G
710450	4 1 GAL	HOT SAUCE WINGERS ORIGINAL#G80540WL		GOLDEDIPT



SAUCES-TABLE

710500	2 1 GAL	A-1 STEAK SAUCE (GAL)#00001	OU	A-1
710501	24 5 OZ	A-1 STEAK SAUCE #00003	OU	A-1
710502	12 10 OZ	A-1 STEAK SAUCE *10OZ*#00002	OU	A-1
710505	72 1.4 OZ	A-1 STEAK SAUCE RM/SVC #00067	OU	A-1
710506	4 1 GAL	TABASCO SAUCE*GLASS GALLON*		TABASCO
710507	24 2 OZ	TABASCO SAUCE #004	K	TABASCO
710508	12 12 OZ	TABASCO SAUCE #0029 *12 OZ*	K	TABASCO
710509	12 5 OZ	TABASCO SAUCE #0028 *5 OZ*	K	TABASCO
710510	500 1/8 OZ	TABASCO SAUCE #007	K	TABASCO
710511	12 5 OZ	TABASCO SAUCE *SWEET & SPICY* #665		TABASCO
710512	12 5 OZ	TABASCO SAUCE *GARLIC* #00705		TABASCO
710513	12 15 OZ	57 SAUCE HEINZ*12/15OZ*#526300		HEINZ
710514	12 5 OZ	TABASCO SAUCE SMOKED CHIP #00797	K	TABASCO
710515	24 5 OZ	57 SAUCE HEINZ #526600	U	HEINZ
710516	4 1 GAL	TABASCO SAUCE *PLASTIC* 4/1 #00053		TABASCO
710518	12 10 OZ	57 SAUCE HEINZ W/LEA & PERRINS #008030		HEINZ
710520	12 10 OZ	STEAK SAUCE L&P SIGNATURE#51600 00208	U	HEINZ
710522	12 8.2 OZ	STEAK SAUCE HOUSE OF PARLMT.#5160000094		LEA&PERRIN
710525	12 5 OZ	SOY SAUCE #00050 KIKKOMAN BOTTLES		KIKKOMAN
710526	12 28 OZ	CHUTNEY SAUCE *CRANBERRY*		WILDERNESS
710529	12 32 OZ	CHUTNEY SAUCE MAJOR GREY #70270		ROLAND
710531	12 28 OZ	CHUTNEY SAUCE *PEACH*		WILDERNESS
710552	12 5 OZ	HABANERO SAUCE #610 TABASCO		TABASCO
710556	12 5 OZ	PEPPER SAUCE *GREEN*JALAPENO #00920		TABASCO
710558	12 2 OZ	PEPPER SAUCE *GREEN*JALAPENO(2OZ) #00971		TABASCO
710560	12 12 OZ	WORCESTERSHIRE SAUCE #529700 *12OZ*	OU	HEINZ
710565	12 5 OZ	WORCESTERSHIRE SAUCE #002850 *5OZ*	U	HEINZ
710570	24 5 OZ	WORCESTERSHIRE SAUCE L&P*5 OZ*#00003		L & P
710575	12 10 OZ	WORCESTERSHIRE SAUCE L&P*10OZ*#00001		L & P
710580	12 10 OZ	WORCESTERSHIRE*W/WHITE WINE** L&P#00501		L & P

SAUCES MISC.

710599	4 1/2 GAL	BOURBON SAUCE MINOR'S #55897		MINOR'S
710600	12 1 QT	BRANDY FLAMBE		VLY/PARK
710601	24 12 OZ	BLACK BEAN SAUCE *SPICY*#87022		ROLAND
710602	6 #10	CHILI SAUCE EMBASSY'S	K	EMBASSY'S
710603	6 12.9 OZ	BALSAMIC GLAZE #70442		ROLAND
710604	12 10.5 OZ	CLAM SAUCE *WHITE* #06053	N	PROGRESSO
710605	4 1 GAL	DUCK SAUCE	K	VLY/PARK
710609	4 1 GAL	GENERAL TSO SAUCE #W030	OU	
710615	4 1 1/2 LB	HOLLANDAISE SAUCE #91638		KNORRSWISS
710616	2 64 OZ	HONEY MUSTARD MARINADE #35550		MCCORMICK
710618	12 32 OZ	MELBA SAUCE*ROLAND*#87184		ROLAND
710620	12 1 QT	MELBA SAUCE		VLY/PARK
710622	12 44 OZ	MELBA SAUCE RAFFETTO		RAFFETTO
710623	4 12 OZ	NEWBURG SAUCE MIX#91621 KNORR		KNORRSWISS
710625	4 13 OZ	PEPPERCORN SAUCE *GREEN* #91620		KNORRSWISS
710627	12 2 LB	SWEET & SOUR SAUCE *RED* FRZN #34519		INNOVASIAN
710628	1 1 GAL	SWEET & SOUR SAUCE*LA CHOY*#12690	K	LA CHOY
710629	2 1 GAL	SWEET & SOUR SAUCE*U.BEN#20826		UNCLE BENS
710630	1 1 GAL	STIR-FRY SAUCE LA CHOY #12666	K	LA CHOY
710631	4 1/2 GAL	STIR-FRY SAUCE #31611		MINOR'S
710633	4 1 GAL	TERIYAKI SAUCE *GOLDS*	K	GOLDS
710635	4 1 GAL	TERIYAKI SAUCE	K	VLY/PARK
710640	6 12 OZ	CHIPOLTE FINISHING SAUCE #32104		ROLAND
710642	6 12 OZ	FINISHING SAUCE CRNBRY.HRS/RADISH #32116		ROLAND
710644	6 12 OZ	FINISHING SAUCE HOT WASABI #32100		ROLAND
710646	6 12 OZ	FINISHING SAUCE RST.YLW.PEPPER #32112		ROLAND

710650	6 1/2 GAL	SWEET & SOUR SAUCE #31681 NESTLE MINOR'S		MINOR'S
710680	12 #5	SAUCE-WHITE CREAM CAMP#00209		CAMPBELLS
710690	12 32 OZ	VERJUS BLANC *FUSION NAPA VALLEY*		NAPA VLY
710714	4 1 GAL	TERIYAKI SAUCE #1044 KIKKOMAN		KIKKOMAN
710717	4 1 GAL	TERIYAKI SAUCE#4430012697 LA CHOY	K	LA CHOY
710718	6 1/2 GAL	TERIYAKI GLAZE #4910 KIKKOMAN		KIKKOMAN

SAUCES-COOKING

710701	6 27 OZ	MAGGI SEASONING #72306		MAGGI
710703	12 1 QT	KITCHEN BOUQUET #05102	K	KTCHN/BQT.
710705	4 1 GAL	KITCHEN BOUQUET #05100		KTCHN/BQT.
710706	4 1 GAL	GRAVY MASTER *4/1* #01371	OU	GRAVY MSTR
710707	12 1 QT	GRAVY MASTER #01370	K	GRAVY MSTR
710708	3 1 GAL	WORCESTERSHIRE (GAL)#00301 L&P		L & P
710709	4 1 GAL	WORCESTERSHIRE SAUCE	K	VLY/PARK
710710	1 5 GAL	SOY SAUCE *5GAL*000182 KIKKOMAN*		KIKKOMAN
710711	4 1 GAL	SOY SAUCE	K	VLY/PARK
710712	4 1 GAL	SOY SAUCE #00171 KIKKOMAN		KIKKOMAN
710713	12 10 OZ	SOY SAUCE*LT*KIKOM BOTTLE #00105		KIKKOMAN
710715	4 1 GAL	LIQUID SMOKE		VLY/PARK
710716	4 1 GAL	LIQUID SMOKE*WRIGHTS*#540751*HICKORY	OU	WRIGHTS
710720	6 1/2 GAL	SOY SAUCE LIGHT #0130 KIKKOMAN		KIKKOMAN
710721	10 2.2 LB	MISO PASTE #12285		NAGANO
710722	4 1 GAL	SOY SAUCE#4430012670*4/1*LA CHOY	K	LA CHOY
710723	24 5 OZ	SOY SAUCE #53515 LA CHOY	K	LA CHOY
710724	4 1 GAL	SOY SAUCE #00160 (BROWN/RED) KIKKOMAN		KIKKOMAN
710725	4 1/2 GAL	STIR FRY SAUCE #916699		KNORR
710726	1 5 GAL	SOY SAUCE*LIGHT*KIKKOMAN #00175		KIKKOMAN
710727	12 5 OZ	SOY SAUCE*LIGHT*KIKKOMAN #00101		KIKKOMAN
710728	6 60 OZ	SOY SAUCE *DOUBLE BLACK*		KOON CHUN
710729	1 4 GAL	SOY SAUCE #0180 *B N'B* KIKKOMAN		KIKKOMAN
710730	4 1 GAL	WORCESTERSHIRE SAUCE #528800 HEINZ	OU	HEINZ
710735	4 1 GAL	WORCESTERSHIRE SAUCE *GOLDS*	K	GOLDS

72 CHIPS/SNACKS/CANDY
CHIPS-FRITO LAY

720101	64 1.75 OZ	NACHO CHIPS DORITOS*COOL RANCH* #11218		DORITOS
720103	104 1 OZ	NACHO CHIPS DORITOS*CHEESE*REG.#11142		DORITOS
720110	64 1.125 OZ	POTATO CHIPS*BAKED*BBQ LAY'S #11199		LAYS
720113	64 1.125 OZ	POTATO CHIPS*BAKED*REGULAR LAY'S #11201		LAYS

CHOCOLATE CANDY BARS

170807	36 2 OZ	CANDY-COOKIE BAR TWIX*CARAMEL*#01123		TWIX
722000	36 2.13 OZ	CANDY-3 MUSKETEERS BAR		M&M/MARS
722001	36 1.61OZ	CANDY-ALMOND JOY		HERSHEY
722002	24 2.31 OZ	CANDY-BABY RUTH BAR		NESTLE'S
722003	36 2.31 OZ	CANDY-BUTTERFINGER BAR#44102		NESTLE'S
722005	1 24 CT	CANDY-CHARLESTON CHEW*CHOC*1.875 OZ		CHARL/CHEW
722007	1 24 CT	CANDY-CHARLESTON CHEW*VAN*1.875 OZ		CHARL/CHEW
722008	36 1.5 OZ	CANDY-KIT-KAT #24670		HERSHEY
722009	36 1.94 OZ	CANDY-KIT-KAT *BIG BAR* #24520		HERSHEY
722010	36 2.05 OZ	CANDY-MILKY WAY *ORIGINAL*#01101		M&M/MARS
722011	36 1.55OZ	CANDY-MILK CHOCOLATE *HERSHEY*		HERSHEY
722012	15 1.32OZ	CANDY-MENTOS *MINT*		ADMIRAL
722013	24 2.12 OZ	CANDY-MIKE & IKE *ORIGINAL*		JUST BORN
722014	48 1.74 OZ	CANDY-M & M'S PEANUT		M&M/MARS
722015	48 1.69 OZ	CANDY-M & M'S *PLAIN*		M & M'S
722016	24 1.69 OZ	CANDY-M&M'S *PEANUT BUTTER*		M&M/MARS

Item#	Pack Size	Description	Kosher	Brand
722017	36 1.55 OZ	CANDY-NESTLE CRUNCH BAR		NESTLE'S
722018	24 2 OZ	CANDY-PEANUT CHEW *PLAIN*		GOLDBERG
722019	36 1.43 OZ	CANDY-PEPPERMINT PATTIE *YORK*		HERSHEY
722020	36 1.5 OZ	CANDY-REESE PNT/BTR *STICKS* #15150		HERSEY
722021	36 1.6 OZ	CANDY-REESE PNT/BTR *CUPS*#44060		
722022	36 1.53 OZ	CANDY-REESE'S PIECES		HERSHEY
722025	48 2.07 OZ	CANDY-SNICKERS *ORIGINAL*#01202		M&M/MARS
722027	1 52 OZ BAG	CANDY - M & M'S PLAIN *3LB*		
722028	36 1.38 OZ	CANDY-RAISINETS *VENDING*		NESTLE'S
722030	36 1.6 OZ	CANDY-WHATCHAMACALLIT		HERSHEY
722032	1 24 CT	CANDY - TIC TAC *ORANGE*		FERRERO
722033	1 24 CT	CANDY - TIC TAC *WINTERGREEN*		FERRERO
722035	12 2.05 OZ	CANDY-JOLLY RANCHERS *SOFT CHEWS*		JOLLY RNCH
722040	48 3 OZ	CANDY-KISSES CHOC. *PLAIN*		HERSHEY

CANDY-HERSHEY'S M&M/MARS

725100	1 36 CT	CANDY-SKITTLES*ORIGINAL*#01160 2.17 OZ		SKITTLES
725110	24 1.5 OZ	CANDY-TAKE 5 *PREZTEL*		HERSHEY
725120	24 2 OZ	CANDY-SWEEDISH FISH *RED*		JARET
725135	36 2.5 OZ	CANDY-TWIZZLERS*STWBRY*#53432		HERSHEY
725145	36 2.07 OZ	CANDY-STARBURST		

QUAKER

725500	60 .91 OZ	RICE CAKES CARAMEL #43381		QUAKER
725505	60 .91 OZ	RICE CAKES CHEDDAR #441173		QUAKER
725510	60 .91 OZ	RICE CAKES CHOCOLATE #439357		QUAKER

CHEWING GUM

728005	12 PACK	GUM-DENTYNE FIRE		DENTYNE
728010	18 12 PKS	GUM-ECLIPSE POLAR ICE		ECLIPSE
728012	18 12 PKS	GUM-ECLIPSE SPEARMINT		ECLIPSE
728022	12 12 PKS	GUM-ORBIT PEPPERMINT		ORBIT
728024	12 12 PKS	GUM-ORBIT RASP.MINT		ORBIT

ASST'D SNACKS

729105	60 1.5 OZ	PRETZEL ULTRA THIN FAT FREE		SNYDER'S
729130	100 .56 OZ	SLIM-JIM *SPICEY* STICKS		SLIM-JIM

73 SOUP BASES

VALLEY PARK & MAJOR

730100	6 2 LB	AROMA-ZEST FLAVOR SOUP BASE	N	EMPIRE
730102	1 25 LB	CHICKEN BASE 25LB PAIL #20152		VLY/PARK
730103	12 1 LB	CHICKEN BASE *LO-SODIUM*#BI-33912		MAJOR
730104	6 5 LB	CHICKEN BASE*LO-SODIUM*NO MSG*#BI31405		ADMIRAL
730105	12 1 LB	CHICKEN BASE #20101		VALLY PK
730106	24 6 CT	BEEF BOUILLON CUBES *KNORR*		KNORR
730107	6 1 LB	BEEF BASE #BI31561 *MAJOR*		MAJOR
730108	1 25 LB	BEEF BASE 25LB PAIL #20352		VLY/PARK
730109	12 1 LB	BEEF BASE *LO-SODIUM*#BI-32912		MAJOR
730110	6 5 LB	BEEF BASE*LO-SODIUM*NO MSG*#BI31305		ADMIRAL
730111	12 1 LB	BEEF BASE #20337		BELMONT
730112	12 1 LB	HAM BASE *NO MSG*#BI-31221		MAJOR
730113	12 1 LB	HAM BASE ***LO-SODIUM*** #BI-34212		MAJOR
730114	1 50 LB	HAM BASE *LO-SODIUM*PAILS*#34250		MAJOR
730115	12 8 OZ	ONION BASE #10508		EMPIRE
730116	12 1 LB	BEEF BASE *NO MSG* #21201		EMPIRE
730117	12 5 OZ	ONION SOUP MIX*FRENCH*CA00203	K	CARMEL
730118	12 8 OZ	LOBSTER BISQUE *INSTANT* #2010A/20108		
730119	12 1 LB	CHICKEN BASE *NO MSG*#17012		EMPIRE

Item#	Pack Size	Description	Kosher	Brand
730123	6 1 LB	LAMB BASE #06061*NO MSG*		MAJOR
730125	6 1 LB	SHRIMP BASE ULTIMATE #91466		KNORRSWISS
730130	1 25 LB	TURKEY BASE *25LB* PAIL		MAJOR
730132	12 1 LB	TURKEY BASE *12/1* #07700		MAJOR
730140	1 50 LB	VEGETARIAN BEEF FLAVOR SOUP BSE #BI60150		MAJOR
730145	1 50 LB	VEGETARIAN CHICKEN FLAVOR SP/BSE BI60250		MAJOR

EMBASSY'S & ROYAL TREASURE

730200	1 20 LB	BEEF BASE DLX.PAIL EMBASSY'S #63320		EMBASSY'S
730202	12 1 LB	BEEF BASE 2000 *EMBASSY'S* #05895		EMBASSY'S
730204	6 2 LB	BEEF BASE FLAVOR*SELECT*ROYAL/TREASURE		ROYAL TRS.
730206	1 20 LB	CHICKEN BASE DLX SELECT#17220 PAIL		EMBASSY'S
730208	12 1 LB	CHICKEN BASE 2000 *EMBASSY'S*		EMBASSY'S
730210	6 2 LB	CHICKEN BASE FLAVOR *SELECT* R/TRS.17162		ROYAL TRS.
730215	6 1 LB	CLAM BASE 2000 *EMBASSY'S*#12061		EMBASSY'S
730220	12 1 LB	VEGETABLE BASE NO MSG #41012		MAJOR
730226	6 2 LB	VEGETABLE BASE ROYAL TRS. #17462		ROYAL TRS
730313	1 30 LB	BEEF BASE #86030 EMBASSY'S		EMBASSY'S
730319	4 1 GAL	BEEF CONSOMME #67041/03201		EMBASSY'S

LEGOUT-KNORR SWISS

730300	1 25 LB	CHICKEN BASE *ROYAL* EMPIRE'S FINEST		EMPIRE
730301	1 30 LB	CHICKEN BASE #85030		EMBASSY'S
730302	1 30 LB	CHICKEN BASE ECONOMY#87870(LEGOUT)		LEGOUT
730303	12 1 LB	CHICKEN BASE 095 LEGOUT#88530		LEGOUT
730304	1 40 LB	CHICKEN BASE 095 LG. #88570		LEGOUT
730305	6 1 LB	CHICKEN BASE *LO-SODIUM* #91450 *REFG*		KNORR
730306	6 1 LB	CHICKEN BASE ULTIMATE#91468 *NO MSG*		KNORRSWISS
730307	12 1 LB	CHICKEN BASE ECN.LG 88230		LEGOUT
730308	1 30 LB	BEEF BASE STANDARD #85170		LEGOUT
730309	12 1 LB	CHICKEN BASE#87830 FRANKLIN COLONY		FKLN/CLNY
730310	6 1 LB	CHICKEN BASE GOURMT 20401		LEGOUT
730311	12 1 QT	CHICKEN CONSOMME CONCENTRATE #65634		LEGOUT
730312	1 40 LB	BEEF BASE 095 LG 85970		LEGOUT
730314	1 50 LB	BEEF BASE *LO-SODIUM*PAILS*		MAJOR
730315	12 1 LB	BEEF BASE FLAVOR#75877 CHOICE FRANKLIN C		FKLN/CLNY
730316	12 1 LB	BEEF FLV BASE F.C. #86430		LEGOUT
730317	12 1 LB	BEEF BASE BDGT LG.86230*ECONOMY		LEGOUT
730318	6 1 LB	BEEF BASE *LO-SODIUM* #91451 *REFG*		KNORR
730320	12 1 LB	BEEF BASE 095 LEGOUT#85930		LEGOUT
730321	12 1 LB	HAM BASE 2000 EMBASSY'S #12701		EMBASSY'S
730322	12 8 OZ	ONION BASE *LEGOUT* #89130		LEGOUT
730323	12 8 OZ	ONION BASE 2000 EMBASSY'S #10508		EMBASSY'S
730324	6 1 LB	CLAM BASE *NO MSG* MINOR#64906		MINOR'S
730325	12 1 LB	CLAM BASE LEGOUT #89430		LEGOUT
730326	6 1 LB	VEGETABLE BASE*ULTIMATE#20430*NO MSG*		KNORRSWISS
730327	6 1 LB	VEGETABLE BASE *NO MSG*MINOR#03306		MINOR'S
730330	6 1 LB	MUSHROOM BASE#91452*ULTIMATE		KNORRSWISS
730331	6 1 LB	CRAB BASE *NO MSG* MINOR#36506		MINOR'S
730332	6 1 LB	PORK BASE #91462*ULTIMATE		KNORRSWISS
730336	6 1 LB	SEAFOOD BASE #45461*EMBASSY'S 2000*		EMBASSY'S
730338	6 1 LB	SEAFOOD BASE *LEGOUT* #87936		LEGOUT
730340	12 1 LB	AU JUS BASE LG.92930		LEGOUT
730356	12 #5	AU JUS BEEF ST. LG. #80963		LEGOUT
730380	12 1 LB	BEEF BASE SODIUM FREE LG#86530		LEGOUT
730382	12 1 LB	CHICKEN BASE SODIUM FREE LEGOUT#87630		LEGOUT
730390	6 32 OZ	CREAM SOUP MIX #91120 KNORR SWISS		KNORRSWISS
730395	6 2 LB	VEGETABLE BASE#91141 SELECT *KNORR		KNORRSWISS
730560	6 28 OZ	CREAM SOUP BASE LG89851		LEGOUT



SPECIALTY BROTHS & BASES

730400	6 50 CT	BEEF BROTH L/S *HERB-OX*#23371		HERB-OX
730401	6 100 CT	VEGETABLES BOUL.*CUBES*#48113		HERB-OX
730402	6 50 CT	CHICKEN BROTH L/S*HERB-OX#36087		HERB-OX
730405	6 50 CT	CHICKEN BROTH *HERB-OX* #34793		HERB-OX
730407	6 50 CT	BEEF BROTH *HERB-OX#35188		HERB-OX
730418	24 6 CT	CHICKEN BOUILLON CUBES *KNORR*		KNORR
730420	6 100 CT	CHICKEN BOUILLON CUBES #39082		HERB-OX
730440	1 20 LB	BEEF BASE GOLD #93176GLDZ *NO MSG*		CUSTOM
730450	1 25 LB	BEEF BASE KOSHER #VV01010(NO MSG)	OU	VICTOR'S
730452	1 50 LB	CHICKEN BASE KOSHER(NO MSG) #VV01016	OU	VICTOR'S
730456	6 4 LB	CHICKEN BASE #BI00003		ADMIRAL
730457	12 1 LB	CHICKEN BASE FLAVOR L/SODIUM #BI31416		ADMIRAL
730459	12 1 LB	BEEF BASE FLAVOR L/SODIUM #BI31316		ADMIRAL
730460	1 25 LB	BEEF BASE KOSHER #VV01010	K	VICTOR'S
730461	6 4 LB	BEEF BASE #BI00002		ADMIRAL
730462	1 25 LB	CHICKEN BASE KOSHER*NO MSG*#00204 CARMELK		CARMEL
730465	1 20 LB	CHICKEN BASE GOLD #91176GLDZ *NO MSG*		CUSTOM
730475	12 1 LB	CHICKEN BASE LOW SODIUM #20089		MAJOR

HACO & LIPTON

730602	1 72 LB	CHICKEN BASE HACO *72LB*		HACO
730603	2 12 LB	CHICKEN BASE HACO *12/2LB*		HACO
730610	12 2 LB	AU JUS HACO		HACO

UNCLE BENS

730804	6 16.4 OZ	SOUP MIX SOUTH WESTERN		UNCLE BENS
--------	-----------	------------------------	--	------------

KNORR SWISS & LAWRY'S

730900	6 21 OZ	ONION SOUP MIX FRENCH#91011 KNORR		KNORR SWISS
730901	12 3.7 OZ	AU JUS GRAVY MIX #80018 LAWRY'S		LAWRY'S
730902	4 2 LB	AU JUS KNORR SWISS #91678		KNORR SWISS
730903	6 2 LB	AROMAT KNORR SWISS #91715		KNORR SWISS
730904	6 2 LB	FISH BOUILLON KNORR#91244		KNORR SWISS
730905	6 1 LB	FISH BASE #91464*ULTIMATE*		KNORR SWISS
730906	4 2 LB	DEMI-GLACE #91637*KNORR SWISS		KNORR SWISS
730910	6 2 LB	CHICKEN BASE #91110 SELECT*KNORR		KNORR SWISS
730911	4 14.8 OZ	SOUP MIX BEEF BARLEY#76357 KNORR SOUPWRKOU		KNORR SWISS
730912	6 2 LB	BEEF BASE#91101 SELECT*KNORR		KNORR SWISS
730913	4 1 1/2 LB	BEARNAISE SAUCE MIX #91640*KNR/SWISS		KNORR SWISS
730916	4 23 OZ	SOUP MIX ITALIAN WEDDING#76367 SOUPWORKS		KNORR SWISS
730920	4 2 LB	WHITE SAUCE KNOR/S #91639		KNORR SWISS
730926	4 11.01 OZ	SOUP MIX GARDEN VEG#76355 SOUPWORKS	OU	KNORR SWISS
730927	4 16.9 OZ	SOUP MIX CHICKEN GUMBO#76353 SOUPWORKS	OU	KNORR SWISS
730929	4 17 OZ	SOUP MIX CHDDR&BACON#76354 SOUPWORKS	OU	KNORR SWISS
730930	4 16 OZ	SOUP MIX MNESTROE#4800176356 SOUPWORKS	OU	KNORR SWISS
730935	6 19 OZ	VEGETABLE SOUP MIX#91001 KNORR		KNORR SWISS
730938	4 19 OZ	SOUP MIX BROCCOLI&CHEESES#76360 SOUPWRKSOU		KNORR SWISS
730940	4 15.4 OZ	SOUP MIX CHICKEN NOODLE#76351*SOUPWORKSOU		KNORR SWISS
730942	4 26.7 OZ	SOUP MIX CHICKEN W/WILD RICE#76361SOUPWKOU		KNORR SWISS
730943	4 11.04 OZ	SOUP MIX ONION*FRENCH*#4800176370 KNORROU		KNORR SWISS
730944	4 25 OZ	SOUP MIX CLAM CHOWDER N.E.76358 SOUPWRKSOU		KNORR SWISS
730945	4 25 OZ	SOUP MIX POTATO CHOWDER#76359 SOUPWORKSOU		KNORR SWISS
730947	6 32 OZ	SOUP MIX LEEK#91008 KNORR		KNORR SWISS
730950	4 16 OZ	ALFREDO SCE.MX (LT/MENU)#75809		KNORR SWISS
730952	4 16 OZ	GARLIC SCE.MX.CRM(LT/MNU) #91613		KNORR SWISS
730956	4 16 OZ	PESTO SAUCE MIX (LT/MNU)#91612		KNORR SWISS
730963	4 25.3 OZ	MACARONI & CHEESE MIX #76396 SOUPWORKS		KNORR
730972	6 1 LB	BEEF BASE ULTIMATE*NO MSG#91469		KNORR SWISS
730974	6 1 LB	CHICKEN BASE*NO MSG*ROY/TRS PREMIUM		RYL/TRS.PR

730976	6 1 LB	CLAM BASE ULTIMATE#91460(NO MSG)		KNORR SWISS
730978	12 1 LB	HAM BASE LEGOUT#89330		LEGOUT
730980	6 1 LB	LOBSTER BASE EMBASSY'S 2000*NO MSG*37061		EMBASSY'S
730990	6 1 LB	BEEF BASE**LO-SODIUM**#16061		EMPIRE
730993	6 1 LB	CHICKEN BASE**LO-SODIUM**#18161		EMPIRE
730995	4 14.6 OZ	SOUP MIX CALIFORNIA MEDLEY#76369*SOUPWKS		KNORR SWISS
730996	4 14.8 OZ	SOUP MIX CHICKEN TORTILLA#76371*SOUPWKS		KNORR SWISS
730997	4 16.3 OZ	SOUP MIX CHILI W/BEANS#76372*SOUPWORKS		KNORR SWISS

SANDOZ

731101	12 9.1 OZ	CHICKEN BROTH HI/PRO#219100		RESOURCE
731110	12 9.1OZ	BEEF BROTH HI/PRO 218100		RESOURCE

MINOR'S

731200	6 1 LB	CHICKEN BASE LOW/SOD.#46206 NO MSG*MINOR		MINOR'S
731205	12 1 LB	CHICKEN BASE MINOR 46001		MINOR'S
731210	6 1 LB	SHRIMP BASE MINOR'S		MINOR'S
731215	12 1 LB	CLAM BASE #64001 MINOR'S		MINOR'S
731220	6 1 LB	LOBSTER BASE ULTIMATE#91461*NO MSG*K.S.		KNORR SWISS
731223	12 1 LB	LOBSTER BASE *MINOR'S*#31501		MINOR'S
731225	12 1 LB	BEEF BASE MINOR'S #33001		MINOR'S
731235	6 1 LB	TURKEY BASE #18406 MINOR'S		MINOR'S
731250	12 11.25 OZ	GRAVY MIX PORK *NO MSG* #83501		MINOR'S

SOUP CUP-OF-NOODLES

731300	6 15oz ENVEL	SOUP-CUP OF SPRING VEG*LIPTON#01403		LIPTON
731305	6 15oz ENVEL	SOUP-CUP OF TOMATO*LIPTON#01401		LIPTON
731310	6 15 ENVEL	SOUP-CUP OF BEEF NOODLE*LIPTON#01400		LIPTON
731315	6 15oz ENVEL	SOUP-CUP OF CREAM CHIC*LIPTON#01402		LIPTON
731320	6 15oz ENVEL	SOUP-CUP OF CHIC NOODLE*LIPTON#01406		LIPTON
731327	12 30Z ENV.	SOUP-CUP OF HEARTY CHICKEN NDL.#1461	OU	LIPTON
731330	12 2.25 OZ	SOUP-CUP OF NOODLES *CHICKEN* #23003		NISSIN
731332	12 2.25 OZ	SOUP-CUP OF NOODLES *BEEF* #23001		NISSIN
731334	24 40Z ENV.	SOUP-CUP OF CHICKEN NDL.#1480	OU	LIPTON
731336	24 40Z ENV.	SOUP-CUP OF CREAMY CHICKEN#1485	OU	LIPTON
731340	24 3 OZ	SOUP-RAMEN NOODLES *BEEF* #1302		NISSIN
731342	24 30Z PKG	SOUP-RAMEN NOODLES*CHICKEN*#1303		NISSIN

75 SOUPS CANNED
HEINZ

750101	12 #5	BEAN W/BACON SOUP #441400 HEINZ		HEINZ
750103	12 #5	BEEF BARLEY SOUP #423400 HEINZ		HEINZ
750105	12 #5	BEEF CONSOMME SOUP #498400 HEINZ		HEINZ
750107	12 #5	BEEF NOODLE SOUP #424400 HEINZ		HEINZ
750110	12 #5	CHICKEN CONSOMME SOUP #429400 HEINZ		HEINZ
750111	12 #5	CHICKEN NOODLE SOUP #431400 HEINZ		HEINZ
750112	12 #5	CHICKEN VEGETABLE SOUP #421400 HEINZ		HEINZ
750113	12 #5	CHICKEN RICE SOUP #432400 HEINZ		HEINZ
750114	12 #5	CREAM OF CELERY SOUP #417400 HEINZ	OU	HEINZ
750115	12 #5	CREAM OF CHICKEN SOUP #434400 HEINZ		HEINZ
750116	12 #5	CREAM OF ASPARAGUS SOUP #400400 HEINZ	OU	HEINZ
750117	12 #5	CREAM OF MUSHROOM SOUP #412400 HEINZ	OU	HEINZ
750118	12 #5	CREAM OF POTATO SOUP #794400 HEINZ	OU	HEINZ
750119	12 #5	CLAM CHOWDER-MHTN SOUP #444400 HEINZ		HEINZ
750121	12 #5	MINESTRONE SOUP #420400 HEINZ		HEINZ
750125	12 #5	CLAM CHOWDER-NE SOUP #796400 HEINZ		HEINZ
750127	12 #5	ONION SOUP FRENCH #795400 HEINZ		HEINZ
750129	12 #5	SPLIT PEA W/HAM SOUP #438400 HEINZ		HEINZ

Item#	Pack Size	Description	Kosher	Brand
750131	12 #5	TOMATO SOUP #414400 HEINZ	OU	HEINZ
750137	12 #5	VEGETABLE SOUP #422400 HEINZ		HEINZ
750139	12 #5	VEGETABLE BEEF SOUP #416400 HEINZ		HEINZ
750140	12 #5	VEGETARIAN VEG. SOUP #443400 HEINZ	OU	HEINZ

HEINZ GREAT AMERICAN -----

750205	12 #5	CLAM CHOWDER-NE SOUP #796900		GRT/AM
750208	12 #5	CREAM OF BROCCOLI SOUP #79660		GRT/AM
750299	12 #5	BLACK BEAN SP LG.60863		LEGOUT

LEGOUT-----

750300	12 #5	BEAN W/BACON SP LG.62263		LEGOUT
750301	12 #5	BEEF BARLEY SP LG.60663		LEGOUT
750302	12 32 OZ	BEEF CONSOMME#65034 CONCENTRATE*LEGOUT		LEGOUT
750304	12 32 OZ	CHICKEN CONSOMME#65634 CONCENTRATE*LG		LEGOUT
750305	12 #5	CHICKEN NOODLE SOUP#62563 LEGOUT		LEGOUT
750306	12 #5	CHICKEN RICE SP LG.63063		LEGOUT
750307	12 #5	CREAM OF CLRY SP LG.61163		LEGOUT
750308	12 #5	CREAM OF BROCC SP LG.60763		LEGOUT
750309	12 #5	CREAM OF MUSH SP LG.61363		LEGOUT
750310	12 #5	CLAM CHOWDER N.E. LG. #64463		LEGOUT
750311	12 #5	CLAM CHOWDER MHTN. LG. #64263		LEGOUT
750313	12 #5	MINISTRONE SP LG.63163		LEGOUT
750314	12 #5	SPLIT PEA W/BCN LG.62863		LEGOUT
750316	12 #5	TOMATO SOUP LG.62663		LEGOUT
750317	12 #5	VEGETABLE VEG SP LG.63663		LEGOUT
750318	12 #5	VEGETABLE BF SP LG.63863		LEGOUT
750319	12 #5	ONION SOUP FRENCH LG.64363		LEGOUT
750326	12 #5	CREAM OF ASPG SP LG.60463		LEGOUT
750330	12 #5	CREAM OF CHKN SP LG.61963		LEGOUT
750335	12 #5	CREAM OF POTATO SP L61263		LEGOUT
750350	12 #5	CHEESE SOUP LG 61563		LEGOUT

CAMPBELLS-----

750501	12 #5	BEAN W/BACON SOUP # 01296		CAMPBELLS
750503	12 #5	BEEF CONSOMME SOUP # 01046		CAMPBELLS
750505	12 #5	BEEF NOODLE SOUP CAMP # 01226		CAMPBELLS
750506	12 #5	BEEF BARLEY SOUP CAMP#01116		CAMPBELLS
750507	12 #5	CHICKEN GUMBO SOUP CAMP # 01086		CAMPBELLS
750508	12 #5	CHICKEN NOODLE *SUPER* SOUP #14244		CAMPBELLS
750509	12 #5	CHICKEN NOODLE SOUP CAMP #01256		CAMPBELLS
750510	48 10.75 OZ	CHICKEN NOODLE *10.75 OZ*		CAMPBELL'S
750511	12 #5	CHICKEN RICE SOUP CAMP. #01526		CAMPBELLS
750513	12 #5	CHICKEN VEGETABLE SOUP CAMP # 01076		CAMPBELLS
750515	12 #5	CREAM OF CELERY SOUP CAMP # 01166		CAMPBELLS
750517	12 #5	CREAM OF CHICKEN SOUP CAMP # 01036		CAMPBELLS
750519	12 #5	CREAM OF MUSHROOM SOUP CAMP#01266		CAMPBELLS
750521	12 #5	GARDEN VEGETABLE SOUP CAMP # 01676		CAMPBELLS
750523	12 #5	SPLIT PEA W/HAM & BACON SOUP CAMP #01696		CAMPBELLS
750524	12 #5	PEA SOUP GREEN CAMP#01196		CAMPBELLS
750525	12 #5	CLAM CHOWDER MANHATTAN CAMP#01126		CAMPBELLS
750526	12 #5	CLAM CHOWDER NEW ENGLAND CAMP # 01366		CAMPBELLS
750527	12 #5	MINISTRONE SOUP CAMP # 01146		CAMPBELLS
750528	12 #5	CLAM CHOWDER NEW ENGLD *RTU* CAMP #11046		CAMPBELLS
750535	12 #5	CREAM OF POTATO SOUP CAMP # 2046		CAMPBELLS
750536	12 #5	TOMATO SOUP W/GOLDFISH #14328		CAMPBELLS
750537	12 #5	TOMATO SOUP CAMPBELLS#00016		CAMPBELLS
750538	12 #5	TOMATO SOUP W/NOODLES #13996		CAMPBELLS
750539	12 #5	VEGETABLE SOUP CAMP # 01026		CAMPBELLS
750541	12 #5	VEGETABLE BEEF SOUP CAMP # 01236		CAMPBELLS

Item#	Pack Size	Description	Kosher	Brand
750542	12 #5	CHICKEN BROTH #417600 HEINZ		HEINZ
750543	12 #5	BEEF BROTH COLLEGE INN #322600		COLLEGEINN
750544	24 10.5 OZ	BEEF BROTH #01187		CAMPBELLS
750545	12 #5	CHICKEN BROTH COLLEGE INN#322502		COLLEGEINN
750564	12 #5	CLAM CHOWDER N/E *C/KTL* # 02086		CAMPBELLS
750568	12 #5	CREAM OF BROCCOLI *C/KTL* # 00306		CAMPBELLS
750572	12 #5	ONION SOUP FRENCH *C/KTL* # 01536		CAMPBELLS
750585	12 #5	VEGETARIAN VEG SOUP ALPHA CAMP#01156		CAMPBELLS
750587	12 #5	SOUP MEGA NOODLE#13512 CAMP.		CAMPBELLS
750589	12 #5	SOUP TOTALLY TACO CAMP # 14123		CAMPBELLS

CAMPBELL'S LOW SODIUM -----

750605	12 #5	SOUP *L/S* CHICKEN NOODLE CAMP#01715		CAMPBELLS
750607	24 7.25 OZ	SOUP *L/S* CHICKEN NOODLE CAMP#00614		CAMPBELLS
750640	12 #5	SOUP *L/S* CREAM OF MUSHROOM CAMP#01720		CAMPBELLS
750641	24 7.25 OZ	SOUP *L/S* CREAM OF MUSHROOM CAMP #00606		CAMPBELLS
750644	12 10.75 OZ	SOUP *L/S* SPLIT PEA CAMP # 00620		CAMPBELLS
750649	24 7.25 OZ	SOUP *L/S* TOMATO CAMP # 00601		CAMPBELLS
750650	12 #5	SOUP *L/S* TOMATO W/ TOM PCS CAMP #01718		CAMPBELLS
750651	24 7.25 OZ	SOUP *L/S* VEGETABLE CAMP # 00603		CAMPBELLS
750656	12 #5	SOUP *L/S* CHKY VEG BEEF CAMP # 01710		CAMPBELLS
750658	12 10 3/4 OZ	SOUP *L/S* CHKY VEG BEEF CAMP#00619		CAMPBELLS
750680	12 #5	SOUP *H/R* CHICKEN NDL CAMP # 04142		CAMPBELLS
750684	12 #5	SOUP *H.R.* VEGETABLE CAM.		CAMPBELLS
750688	12 #5	SOUP *H/R* CR OF MUSHROOM CAMP # 04144		CAMPBELLS
750690	12 #5	SOUP *H/R* CREAM OF CHICKEN CAMP # 04143		CAMPBELLS
750692	12 #5	SOUP *H/R* TOMATO CAMP # 04145		CAMPBELLS

CAMPBELLS INDIVIDUALS-----

750703	24 7.25 OZ	SOUP CHICKEN NOODLE#00444 CAMPBELL		CAMPBELLS
750705	24 7.25 OZ	SOUP CHICKEN W/RICE CAMP # 00475		CAMPBELLS
750707	24 7.25 OZ	SOUP CREAM OF MUSHROOM CAMP # 00445		CAMPBELLS
750711	24 7.25 OZ	SOUP TOMATO CAMP # 00447		CAMPBELLS
750713	24 7.25 OZ	SOUP VEGETABLE CAMP # 00441		CAMPBELLS

VENICE MAID-----

750815	12 #5	BEAN W/BACON SOUP		VEN/MAID
750825	24 10.5 OZ	CHICKEN NOODLE SOUP		VEN/MAID
750830	12 #5	CREAM OF CELERY SOUP		VEN/MAID
750834	12 #5	CREAM OF MUSHROOM SOUP		VEN/MAID
750868	12 #5	ONION SOUP VENICE MAID		VEN/MAID
750875	12 #5	SNAPPER SOUP VENICE MAID		VEN/MAID
750880	12 #5	TOMATO SOUP *VENICE MAID*		VEN/MAID

PROGRESSO-----

750920	12 10.5 OZ	LENTIL SOUP *10.5 OZ*		PROGRESSO
750930	12 19 OZ	MINISTRONE SOUP*19 OZ*		PROGRESSO

77 SPICES & SEASONING

BULK SPICES-----

771006	1 10 LB	ACCENT *10LB* #51211	OU	ACCENT
771020	1 50 LB	ALLSPICE GROUND	K	
771025	1 20 LB	BASIL 20LB BULK		VALLEYPARK
771030	1 110 LB	BAY LEAVES	K	
771051	1 25 LB	CAJUN SPICE *BULK*		
771058	1 50 LB	CARAWAY SEED	K	
771060	1 25 LB	CHARCOAL SEASONING *BOX*		ATLANTIC
771062	1 55 LB	CHILI POWDER	K	
771063	1 50 LB	CINNAMON GROUND	K	



BULK SPICES (Continued)

771065	1 55 LB	CORIANDER SEED	K	
771067	1 50 LB	CUMIN POWDER	K	
771070	1 30 LB	DILL SEED	K	
771140	1 5 LB	GARLIC GRANULATED	N	ROYAL TRS.
771141	1 55 LB	GARLIC GRANULATED	K	
771151	1 300 LB	GARLIC GRANULATED	K	
771161	1 55 LB	GARLIC POWDER *BULK*	K	
771171	1 55 LB	GARLIC *MINCED* BULK 55LB	K	
771191	1 5 LB	MSG	N	
771193	1 50 LB	MSG *FINE*		
771194	1 100 LB	MSG	K	
771198	3 21 OZ	MRS. DASH #MD-203 ORIGINAL		MRS. DASH
771211	12 1 LB	MUSTARD COLMAN'S#25080 *1LB*DRY		COLMAN'S
771240	1 30 LB	NUTMEG-GROUND	K	
771245	1 50 LB	ONION GRANULATED *50LB*	K	
771246	1 50 LB	ONION POWDER	K	
771247	1 50 LB	ONION SLICED DEHY	K	
771250	1 20 LB	OREGANO LEAF	K	
771294	1 50 LB	PAPRIKA SPANISH (BULK)	K	
771296	1 22 LB	PARSLEY FLAKES *BULK*	K	
771342	1 50 LB	PEPPER BLACK GRND *COARSE* BULK		
771344	1 50 LB	PEPPER BLACK GRND	K	
771348	1 50 LB	PEPPER BLACK WHOLE	K	
771366	1 50 LB	PEPPER WHITE GRND	K	
771389	1 50 LB	PEPPER RED CRUSHED	K	
771404	1 20 LB	PICKLING SPICE	K	
771464	1 50 LB	POPPY SEED	K	
771760	1 20 LB	ROSEMARY *BULK*		
771764	1 50 LB	SESAME SEED HULLED (BULK)	K	
771774	1 50 LB	TURMERIC-GROUND	K	
771775	1 100 LB	TURMERIC-GROUND	K	
771144	3 7.25LB	GARLIC GRANULATED #932689		SPICE CLSC
771156	1 20 LB	GARLIC POWDER 20LB BULK		VALLEYPARK
771192	1 50 LB	MSG *COARSE*		
771248	1 50 LB	ONION MINCED		
771765	1 50 LB	SESAME SEED *NATURAL*		

UNIT SPICES

772001	12 1 LB	ALLSPICE-GROUND	K	VLY/PARK
772002	6 2 LB	ACCENT *6/2LB* #51221	OU	ACCENT
772003	24 8 OZ	ADOBO W/LEMON #3816		GOYA
772004	12 12 OZ	ALLSPICE-WHOLE	K	VLY/PARK
772005	24 8 OZ	ADOBO W/PEPPER #3828		GOYA
772006	12 CT	ADOBO W/PEPPER		GOYA
772007	4 5 LB	ANCHO CHILI POWDER		VLY/PARK
772008	12 1 LB	ANISE-GROUND	K	VLY/PARK
772011	12 8 OZ	ANISE-STAR	K	VLY/PARK
772014	12 1 LB	APPLE PIE SPICE	K	VLY/PARK
772018	12 1 LB	ARROWROOT	K	VLY/PARK
772022	1 10# BULK	BACON BITS BULK	K	FAIRBURY
772023	6 1 LB	BACON BITS *REAL*#8511-92		NIFDA
772024	12 24 OZ	BARBECUE SPICE	K	VLY/PARK
772026	12 1 LB	BASIL-GROUND	K	VLY/PARK
772027	6 24 OZ	BASIL LEAF	K	VLY/PARK
772028	6 1 LB	BAY LEAVES *16 OZ*	K	VLY/PARK
772029	4 10 OZ	BAY LEAVES	K	VLY/PARK
772030	12 1 LB	CAJUN SPICE	K	VLY/PARK
772031	12 1 OZ	CHIVES *FREEZE DRIED* #1010	OU	VAN DRUMIN

772032	12 1 LB	CARAWAY-GROUND	K	VLY/PARK
772034	12 1 LB	CARAWAY SEED	K	VLY/PARK
772035	1 5 LB	CARAWAY SEED		ROYAL TRS.
772036	12 14 OZ	CARDAMOM-GROUND	K	VLY/PARK
772037	12 1 LB	CELERY GROUND	K	VLY/PARK
772038	12 32 OZ	CELERY SALT	K	VLY/PARK
772039	12 1 LB	CELERY SEED	K	VLY/PARK
772040	12 14 OZ	CARDAMON-WHOLE		VLY/PARK
772041	12 1 OZ	CHIVES	K	VLY/PARK
772042	1 5 LB	CHILI POWDER		ROYAL TRS.
772043	12 1 LB	CHILI POWDER	K	VLY/PARK
772044	12 1 LB	CINNAMON GROUND	K	VLY/PARK
772045	6 1 LB	CINNAMON STICKS	K	VLY/PARK
772046	1 5 LB	CINNAMON GROUND		ROYAL TRS.
772047	12 1 LB	CLOVES-GROUND	K	VLY/PARK
772049	12 12 OZ	CLOVES-WHOLE	K	VLY/PARK
772051	12 1 LB	CORIANDER-GROUND	K	VLY/PARK
772053	12 1 LB	CORIANDER-WHOLE	K	VLY/PARK
772055	12 25 OZ	CREAM OF TARTAR	K	VLY/PARK
772057	1 5 LB	CREAM OF TARTAR		ROYAL TRS.
772059	12 1 LB	CUMIN-GROUND	K	VLY/PARK
772060	12 1 LB	FAJITA SEASONING MIX		VLY/PARK
772061	12 1 LB	CUMIN-WHOLE *SEED*	K	VLY/PARK
772063	12 1 LB	CURRY POWDER	K	VLY/PARK
772064	24 6.8 OZ	CURRY PASTE *RED* #87230		ROLAND
772065	12 1 LB	DILL SEED	K	VLY/PARK
772067	4 24 OZ	DILL WEED	K	VLY/PARK
772068	6 8.9 OZ	FAJITA SEASONING MIX *LAWRY'S#80091		LAWRY'S
772069	12 1 LB	FENNEL-GROUND	K	VLY/PARK
772070	12 7 OZ	HERBS DEPROVENCE #2865		VLY/PARK
772071	12 14 OZ	FENNEL SEED-WHOLE	K	VLY/PARK
772073	12 2 LB	GARLIC SALT	K	VLY/PARK
772074	6 5 LB	GARLIC SALT *5LB*		EMBASSY'S
772075	12 12 OZ	GUMBO FILLER POWDER	K	VLY/PARK
772076	12 20 OZ	GARLIC GRANULATED DEHY.	K	VLY/PARK
772077	12 10 OZ	GARLIC GRANULATED	K	VLY/PARK
772078	12 1 LB	GARLIC MINCED DEHYDRATED	K	VLY/PARK
772079	1 5 LB	GARLIC POWDER		ROYAL TRS.
772080	4 5 LB	JAMAICAN JERK SEASONING *5LB*		VLY/PARK
772081	12 1 LB	GINGER-GROUND	K	VLY/PARK
772082	12 1 LB	GARLIC POWDER	K	VLY/PARK
772083	12 6 OZ	ITALIAN SEASONING	K	VLY/PARK
772084	12 1 LB	JAMAICAN JERK SEASONING		VLY/PARK
772085	12 1 LB	MACE-GROUND	K	VLY/PARK
772086	12 10 OZ	MARJORAM-GROUND	K	VLY/PARK
772087	4 16 OZ	MARJORAM-LEAF	K	VLY/PARK
772088	4 2 LB	MINT LEAVES	K	VLY/PARK
772091	12 1 LB	MUSTARD GROUND	K	VLY/PARK
772092	12 1 LB	MUSTARD SEED	K	VLY/PARK
772093	12 1 LB	NUTMEG-GROUND	K	VLY/PARK
772094	12 1 LB	NUTMEG-WHOLE	K	VLY/PARK
772095	12 2 LB	ONION SALT	K	VLY/PARK
772096	12 1 LB	ONION GRANULATED	K	VLY/PARK
772097	12 1 LB	ONION POWDER	K	VLY/PARK
772098	6 20 OZ	ONION SLICED DEHY	K	VLY/PARK
981187	1 5 LB	PEPPERS *DRIED* NEW MEXICAN HATCH		
772501	6 2 LB	ONION CHOPPED-DEHY.	K	VLY/PARK
772502	1 5 LB	ONION POWDER	K	
772503	6 1 LB	OREGANO LEAF	K	VLY/PARK
772504	1 5 LB	OREGANO LEAF	K	

Item#	Pack Size	Description	Kosher	Brand
772505	12 12 OZ	OREGANO-GROUND	K	VLY/PARK
772506	1 5 LB	OREGANO MEXICAN #229		
772507	1 5 LB	PAPRIKA	N	
772508	12 1 LB	PAPRIKA-SPANISH	K	VLY/PARK
772509	12 1 LB	PAPRIKA-HUNGARIAN	K	VLY/PARK
772510	6 1 LB	PARSLEY FLAKES *6/1LB*		VLY PRK
772511	4 12 OZ	PARSLEY FLAKES	K	VLY/PARK
772512	12 1 LB	PEPPERCORN MELANGE	K	VLY/PARK
772513	12 9.6 OZ	PEPPERCORN *PINK* #70374		ROLAND
772514	1 5 LB	PEPPER BLACK REG.GROUND	N	
772515	12 1 LB	PEPPER BLACK TABLE GRIND#7707		
772517	12 1 LB	PEPPER BLACK CAFE #76577 ITALIAN	K	VLY/PARK
772518	12 1 LB	PEPPER BLACK REG.FINE GROUND	K	VLY/PARK
772519	12 1 LB	PEPPER BLACK BUTCHER	K	VLY/PARK
772520	12 1 LB	PEPPER BLACK WHOLE #02110	K	VLY/PARK
772521	12 1 LB	PEPPER BLACK HALF CRACKED #7857		VLY/PARK
772523	12 1 LB	PEPPER WHITE-WHOLE	K	VLY/PARK
772524	12 1 LB	PEPPER WHITE FINE GROUND	K	VLY/PARK
772525	1 5 LB	PEPPER WHITE GRND	N	
772526	12 1 LB	PEPPER CAYENNE	K	VLY/PARK
772527	12 1 LB	PEPPER LEMON	K	VLY/PARK
772528	12 1 LB	POPPY SEED * 1 LB *		VLY/PARK
772529	1 5 LB	PEPPER RED CRUSHED	N	ROYAL TRS.
772530	12 14 OZ	PEPPER RED CRUSHED	K	VLY/PARK
772532	12 1 LB	POULTRY SEASONING	K	VLY/PARK
772533	1 5 LB	PICKLING SPICE	N	
772534	12 1 LB	FRESH N'CRISP WHITENER#20005	K	
772535	12 1 LB	PICKLING SPICE		VLY/PARK
772536	12 1 LB	PUMPKIN PIE SPICE	K	VLY/PARK
772537	18 20 CT	SAZON SEASON SIN ACHIOTE#3778*3.52 OZ*		GOYA
772538	4 2 LB	ROSEMARY	K	VLY/PARK
772539	20 50 ENV.	SAFFRON POWDER PURE #70450		ROLAND
772540	1 1 OZ	SAFFRON *SPANISH*		CHIQUILIN
772541	12 1 LB	SALTPETER	K	VLY/PARK
772542	12 12 OZ	SAGE-GROUND	K	VLY/PARK
772543	4 1 LB	SAGE-LEAF	K	VLY/PARK
772544	4 2 LB	SAGE-RUBBED	K	VLY/PARK
772545	6 20 OZ	SEASONING SALT FREE*LAWRYS#80606		LAWRY'S
772546	12 2 LB	SEASONING SALT	K	VLY/PARK
772547	12 24 OZ	SEASONING BLACKENED RED FISH		VLY/PARK
772548	12 25 OZ	SEAFOOD SEASONING	K	VLY/PARK
772549	12 26 OZ	SEA SALT *(FINE)* #70806		ROLAND
772550	12 2 LB	SOUR SALT		VLY/PARK
772551	12 26 OZ	SEA SALT *(COARSE)*#70808		ROLAND
772552	12 25 OZ	STEAK SEASONING *KANSAS CITY*		VLY/PARK
772553	6 20 OZ	SEASONING KEY WEST BLEND#32072		MCCORMICK
772554	6 1 LB	TARRAGON LEAF	K	VLY/PARK
772555	12 16 OZ	SEASONING SALT*16OZ* LAWRYS#00300		LAWRY'S
772556	12 2 LB	TENDERIZER MEAT	K	VLY/PARK
772557	12 2 LB	TENDER QUICK #1987		MORTON
772558	12 12 OZ	THYME-GROUND	K	VLY/PARK
772560	6 1 LB	THYME LEAF	K	VLY/PARK
772562	12 1 LB	TURMERIC-GROUND	K	VLY/PARK
772563	4 5 LB	SEASONED SALT #80620 *4/5LB* LAWRYS		LAWRY'S
772564	12 16 OZ	SESAME SEEDS *BLACK*		VLY/PARK
772565	12 1 LB	SESAME SEED HULLED		VLY/PARK
772566	18 20 CT	SAZON CLNTR0/ACHTE #3779 (COLOR)		GOYA
772568	12 3 LB	SUGAR CURE #1983		MORTON
772569	6 7.5 LB	SUGAR CURE SMOKE FLAVOR #1981		MORTON
772599	12 1 LB	WASABI POWDER #70182		KANEKU

Item#	Pack Size	Description	Kosher	Brand
MCCORMICK SPICES				
773010	6 12 OZ	ALLSPICE-WHOLE #32313 MCCORMICK		MCCORMICK
773012	6 5 OZ	BASIL LEAVES#932425 MCCORMICK		MCCORMICK
773014	3 10 OZ	BAY LEAVES #32362 MCCORMICK		MCCORMICK
773015	6 18 OZ	CAJUN SPICE#932973 NO MSG		MCCORMICK
773020	6 18 OZ	CARIBBEAN JERK SEAS.#932498(NO MSG)		MCCORMICK
773023	6 30 OZ	CELERY SALT (NO MSG) #32437		MCCORMICK
773024	6 23 OZ	CHICKEN SEASON MONTREAL#932517	OU	MCCORMICK
773025	3 5.5 LB	CHILI POWDER LITE#32458 MCCORMICK		MCCORMICK
773029	6 15 OZ	CUMIN GROUND #32413		MCCORMICK
773030	3 6.4 OZ.	CHIVES #10935 MCCORMICK		MCCORMICK
773031	6 18 OZ	CINNAMON GROUND #32585 MCCORMICK		MCCORMICK
773032	6 26 OZ	GARLIC GRANULATED #32584 MCCORMICK		MCCORMICK
773033	6 1 LB	GARLIC POWDER MCCORMICK#932662	OU	MCCORMICK
773034	6 15 OZ	HOME FRY SEASONING#935695*HOMESTEAD		MCCORMICK
773035	3 1.75 LB	ITALIAN SEAS. #32574 MCCORMICK		MCCORMICK
773040	6 1 LB	CURRY POWDER MADRAS #32476 MCCORMICK		MCCORMICK
773045	6 22 OZ	MESQUITE BBQ SEAS.#32707 MCCORMICK		MCCORMICK
773050	6 18 OZ	MEXICAN SEAS.#932904 MCCORMICK		MCCORMICK
773053	6 22 OZ	MUSTARD SEED #32324 MCCORMICK		MCCORMICK
773054	6 1 LB	NUTMEG GROUND #32416 MCCORMICK		MCCORMICK
773055	12 1 LB	OLD BAY SPICE#982346 MCCORMICK		MCCORMICK
773056	3 7.5 LB	OLD BAY SEASONING*BULK*#982007	N	MCCORMICK
773057	6 18 OZ	ONION MINCED #932442 MCCORMICK		MCCORMICK
773060	12 6OZ TINS	OLD BAY SEASONING #900523 MCCORMICK		MCCORMICK
773065	3 1.5 LB	OREGANO LEAVES #932483 MCCORMICK		MCCORMICK
773070	6 18 OZ	ORIENTAL ASIAN SEASON#932906 MCCORMICK		MCCORMICK
773073	6 18 OZ	PAPRIKA #32417 MCCORMICK		MCCORMICK
773075	6 18 OZ	PAPRIKA SPANISH #32454 MCCORMICK		MCCORMICK
773077	3 2LB POUCH	PEPPER BLACK SHAKER GRIND #932112		MCCORMICK
773078	3 5 LB	PEPPER BLACK TABLE GROUND #32457		MCCORMICK
773080	6 1 LB	PEPPER BLACK GRND#932650 MCCORMICK		MCCORMICK
773082	6 1 LB	PEPPER BLACK COARSE#932403 MCCORMICK		MCCORMICK
773083	6 1 LB	PEPPER BLACK CRACKED #32477 MCCORMICK		MCCORMICK
773085	6 18 OZ	PEPPER BLACK WHOLE #32582 MCCORMICK		MCCORMICK
773087	6 14 OZ	PEPPER CAYENNE #932473 MCCORMICK		MCCORMICK
773088	6 12 OZ	PEPPER RED CRUSHED#32420 MCCORMICK		MCCORMICK
773090	6 28 OZ	PEPPER LEMON#900010651 MCCORMICK		MCCORMICK
773095	6 18 OZ	PEPPER WHITE #932421 MCCORMICK		MCCORMICK
773110	6 25 OZ	SEAFOOD SEAS.#32475 MCCORMICK		MCCORMICK
773115	6 35 OZ	SEASON-ALL SEAS.SALT#932441 MCCORMICK		MCCORMICK
773125	6 3.5 OZ	TARRAGON LEAVES#932434 MCCORMICK		MCCORMICK
773130	6 6 OZ	THYME LEAVES #32583 MCCORMICK		MCCORMICK
773100	6 12 OZ	PICKLING SPICE #932627 MCCORMICK		MCCORMICK
773105	6 12 OZ	POULTRY SEASONING #32422*MCCORMICK*		MCCORMICK
773109	36 1.24 OZ	PEPPER BLACK WHOLE & GRINDER #974603 MCK		MCCORMICK
773113	1 2.12 OZ	SEA SALT & GRINDER #974602 MCCORMICK		MCCORMICK
773118	6 36 OZ	STEAK SEASONING#932336		MCCORMICK
773120	6 29 OZ	STEAK SEAS.MONTREAL#223228 MCCORMICK	OU	MCCORMICK

Item#	Pack Size	Description	Kosher	Brand
GOYA SPICES				
774010	12 28 OZ	ADOBO W/CUMIN *28OZ* #3844		GOYA
774013	24 16.5 OZ	ADOBO W/CUMIN *16.5OZ* #3822		GOYA
774020	24 16.5 OZ	ADOBO W/ORANGE *16.5OZ* #3834		GOYA
774025	24 16.5 OZ	ADOBO W/PEPPER *16.5OZ* #3827		GOYA
774028	12 28 OZ	ADOBO W/PEPPER *28OZ* #3842		GOYA
774031	12 28 OZ	ADOBO W/NO PEPPER #3843		GOYA
774065	18 20 CT	SAZON CON AZAFRAN#3777 *3.52OZ*		GOYA
774068	15 36 CT	SAZON CILANTRO/ACHIOTE *6.33OZ* #3776		GOYA



The "Real Italian" Tomato Company



STANISLAUS FOOD PRODUCTS

Packed From
Fresh Tomatoes!
NOT FROM CONCENTRATE



Whole Pear Tomatoes Valoroso 6 #10 can (item #810101)

Whole Plum Tomatoes Alta Cucina 6 #10 can (item #810102)

Whole Tomatoes in Puree Saporito 6 #10 can (item #810105)

Tomatoes 7/11 Crushed 6 #10 can (item #810303)

Tomatoes Crushed Saporito 6 #10 can (item #810317)

Tomato Puree Suzy Bel 6 #10 can (item #810507)

Tomato Paste Full Red 6 #10 can (item #810706)

Pizza Sauce Saporito 6 #10 can (item #810908)

Pasta Sauce Cacciatore Full Red 6 #10 can (item #811285)

Marinara Sauce Full Red 6 #10 can (item #811315)

Tomato Sauce Full Red 6 #10 can (item #811360)

Contact your Mivila Sales Rep. for more information

Item#	Pack Size	Description	Kosher	Brand
-------	-----------	-------------	--------	-------

FOOTHILL FARMS

777010	6 5.7 OZ	CHILI SEASONING MIX *NO MSG* #V417-AH190		FOOTHILL
777020	6 11 OZ	RICE SPANISH SEAS. MIX NO MSG V419-AK190		FOOTHILL
777030	6 15 OZ	SLOPPY JOE SEAS. MIX NO MSG V416-D8190		FOOTHILL

79 SUGAR

SUGAR BULK

790101	1 50 LB	SUGAR GRANULATED #120663		DIXIE
790102	1 25 LB	SUGAR GRANULATED *25LBS* #120200	OU	DIXIE
790103	1 50 LB	SUGAR GRANULATED EXTRA FINE#403305/009500U		DOMINO
790104	1 50 LB	SUGAR GRANULATED LIGHT BROWN #120056		DOMINO
790105	1 50 LB	SUGAR 6X CONFECTIONERS #120368		DIXIE
790106	1 100 LB	SUGAR 6X CONFECT.(100 LB)		DOMINO
790107	1 25 LB	SUGAR 6X CONFECT.(25LB)	OU	DOMINO
790108	1 50 LB	SUGAR GRANULATED	OU	ALYMAQ
790109	8 5 LB	SUGAR GRANULATED *DIXIE*#120587	K	DIXIE
790110	1 100 LB	SUGAR LT/BROWN *100 LB*		DOMINO
790112	1 25 LB	SUGAR LIGHT BROWN *25LB* #00980		DOMINO
790120	1 25 LB	SUGAR DONUT KOTE		BKRSBEST
790122	1 100 LB	SUGAR *FRUIT*IMPERIAL*DIXIE* #120242	OU	DIXIE
790127	1 50 LB	SUGAR 10X 50#		DOMINO

SUGAR PACKAGES

790301	8 5 LB	SUGAR GRANULATED	K	DOMINO
790302	24 1 LB	SUGAR DARK BROWN #120126	OU	DIXIE
790303	24 1 LB	SUGAR DARK BROWN	OU	DOMINO
790304	20 2 LB	SUGAR GRANULATED *2LB*		

Item#	Pack Size	Description	Kosher	Brand
-------	-----------	-------------	--------	-------

790305	24 1 LB	SUGAR LIGHT BROWN	OU	DOMINO
790306	24 1 LB	SUGAR LIGHT BROWN #120406	OU	DIXIE
790307	24 1 LB	SUGAR 10X CONFECTIONERS	OU	DOMINO
790308	24 1 LB	SUGAR 10X CONFECTIONERS #120157	OU	DIXIE
790309	24 1 LB	SUGAR SUPER FINE BAR	OU	DOMINO
790310	24 1 LB	SUGAR SUPER FINE BAR*QUICK*#29100		DIXIE
790315	24 1 LB	SUGAR GRANULATED *24/1LB*		
790320	4 8 LB	SUGAR CONFECTIONARY AA WHITE #01064873	OU	
790350	12 2 LB	SUGAR IN THE RAW *2LB*#50311		DOMINO
790355	8 35 OZ	SUGAR CUBES #70834 LT BRN ROUGH CUT		ROLAND
790356	8 35 OZ	SUGAR CUBES #70836 WHITE ROUGH CUT		ROLAND

SUGAR SUBSTITUTES

790498	1 2000 CT	SPLENDA *STICKS* #20035		SPLENDA
790499	8 9.7 OZ	SPLENDA GRANULAR BAKING #21010		SPLENDA
790500	1 2000CT	SPLENDA (NO CAL SWEETNER)#20004/387702	OU	SPLENDA
790501	1 2000CT.	SWEET & LOW	OU	SWEET & LOW
790502	12 8 OZ	SWEET & LOW*LIQUID*#50502	OU	SWEET & LOW
790515	1 2000CT	EQUAL #610800		EQUAL
790520	6 1 LB	EQUAL *6/1LB* #27511/612500		EQUAL

81 TOMATOES & TOMATO PRODUCT

WHOLE TOMATOES & MISC.

810101	6 #10	TOMATOES WHOLE PEAR VALOROSO		VALOROSO
810102	6 #10	TOMATOES WHOLE ALTA CUCINA*PLUM*	K	STANISLAUS
810103	6 #10	TOMATOES WHOLE HUNT'S #38018	K	HUNTS
810104	6 #10	TOMATO BASE POMAROLA		POMAROLA
810105	6 #10	TOMATOES WHOLE IN PUREE	K	SAPORITO

Item#	Pack Size	Description	Kosher	Brand
810106	6 #10	TOMATOES WHOLE PEAR HEINZ#570300	OU	HEINZ
810107	6 #10	TOMATOES WHOLE RND IN JUICE		EMBASSY
810108	6 #10	TOMATOES WHOLE PEAR W/BASIL #583000	OU	BELORTO
810110	6 #10	TOMATOES WHOLE ITALIAN C/ROYALE (BROWN)	K	CUC/ROYALE
810112	6 #10	TOMATOES WHOLE PEELED		POMODORO
810120	6 #10	TOMATOES WHL.N'JC FIL/D/POM	K	SAPORITO
810125	6 #10	TOMATOES WHOLE PEELED#10474		FURMANO'S
810145	6 #10	TOMATOES WHOLE ITALIAN *CIRIO*		CIRIO
810150	6 #10	TOMATOES WHOLE ITALIAN DeVECCIO (WHITE)	OU	DeVECCIO
810160	24 28 OZ	TOMATOES ITAL PEELED *LUIGI VITELLI		LUIGIVITEL
810165	6 #10	TOMATOES WHOLE ROUND N/JUICE #10931	K	BELLAVISTA
810180	6 #10	TOMATO STRIPS BELL'ORTO #569900	OU	HEINZ
810182	6 #10	TOMATO STRIPS EMBASSY'S	OU	EMBASSY'S
810185	6 #10	TOMATOES STEWED *HUNTS* #37923	K	HUNTS
810187	6 #10	TOMATOES STEWED	OU	EMBASSY
810193	6 #10	TOMATOES STEWED *USDA* FURMANO #10471		FURMANO'S
810506	6 #10	TOMATO FILETS 74-40 PEELED STRIPS		STANISLAUS
810508	6 #10	TOMATO STRIPS 80/40*ROBUSTO*#84481		STANISLAUS

CRUSHED TOMATOES

810115	6 #10	TOMATOES CRUSHED *RED PACK*		RED PACK
810301	6 #10	TOMATOES CRUSHED FNCY*EMBASSY'S*		EMBASSY'S
810303	6 #10	TOMATOES CRUSHED 7/11	K	STANISLAUS
810304	6 #10	TOMATOES CRUSHED-T.MAGIC	K	STANISLAUS
810305	6 #10	TOMATOES CRUSHED ANGELA MIA #38064	K	HUNTS
810307	6 PCH PAK	TOMATOES CRSHED N'PUREE #562600 PCH/PAK	OU	BELL'ORTO
810310	6 #10	TOMATOES CRUSHED #570100 BELL'ORTO	OU	HEINZ
810312	6 #10	TOMATOES CHK/GRD BELL'ORTO #571200	OU	HEINZ
810313	6 #10	TOMATOES *PLD & GRD* N'PUREE #563400	OU	MAMA LINDA
810315	6 #10	TOMATOES CRUSHED		CELESTIAL
810316	6 #10	TOMATOES CRUSHED *CHUNKY* EMBASSY'S		EMBASSY'S
810317	6 #10	TOMATOES CRUSHED-SAPORITO # 02261		STANISLAUS
810320	6 #10	TOMATOES CHOPPED #37861 HUNT'S		HUNTS
810323	6 #10	TOMATOES CHPD & PLD POUCH #563310	OU	MAMA LINDA
810328	6 #10	TOMATOES *FANCY* GROUND EMBASSY'S	OU	EMBASSY'S
810329	6 #10	TOMATOES CRUSHED *FURMANO*	N	FURMANO'S
810340	12 28 OZ	TOMATOES CRSHD.*28OZ* T/MAGIC #04602		TOM/MAGIC
810350	6 VOL-PAK	TOMATOES CRUSHED N'PUREE*VOL-PAK*#5743000U		HEINZ

TOMATO PUREE

810502	6 #10	TOMATO PUREE **106** EMBASSY'S	OU	EMBASSY'S
810503	6 #10	TOMATO PUREE HUNT'S #38960	K	HUNTS
810504	6 #10	TOMATO PUREE HEINZ #572700	OU	HEINZ
810505	6 #10	TOMATO PUREE*107*BELL'ORTO #570400	OU	HEINZ
810507	6 #10	TOMATO PUREE SUZY BEL	K	SUZY BEL
810509	24 28 OZ	TOMATO PUREE *LUIGI VITELLI*		LUIGIVITEL
810512	6 #10	TOMATO PUREE *105* EMBASSY'S	OU	EMBASSY'S
810515	6 #10	TOMATO PUREE 1.04 *USDA* #10960		FURMANO'S
810527	6 #10	TOMATO PUREE *FURMANO*	OU	FURMANO
810530	6 #10	TOMATO PUREE *RED PACK*		RED PACK
810540	1 VOL-PAK	TOMATO PUREE *VOL-PAK* HEINZ #573800	OU	HEINZ

TOMATO PASTE & DICED

810520	6 #10	TOMATOES DICED		EMBASSY'S
810701	6 #10	TOMATO PASTE EMBASSY'S	K	
810702	6 #10	TOMATO PASTE HEINZ #573100	U	HEINZ
810703	6 #10	TOMATO PASTE HUNT'S #38835	K	HUNTS
810704	6 #10	TOMATO PASTE BELL'ORTO #560300	OU	HEINZ
810705	24 18 OZ	TOMATO PASTE HUNT'S #38827 *18OZ*	K	HUNTS
810706	6 #10	TOMATO PASTE FULL RED		FULL RED
810707	24 12 OZ	TOMATO PASTE HUNTS*12OZ*#2700038811		HUNTS

Item#	Pack Size	Description	Kosher	Brand
810708	6 #10	TOMATOES DICED BELL'ORTO #569700	OU	HEINZ
810709	6 #10	TOMATOES DICED HUNT'S #37854	K	HUNTS
810710	6 #10	TOMATOES DICED *USDA*FURMANO#10442		FURMANO'S
810712	6 #10	TOMATOES DICED PETITE *EMBASSY'S*	OU	EMBASSY'S
810714	6 #10	TOMATOES DICED N'PUREE #37855 HUNT'S		HUNTS
810716	6 #10	TOMATOES DICED FULL RED	K	FULL RED
810717	6 #10	TOMATO PASTE *ARRUIZZO*		ARRUIZZO
810727	6 POUCH-PAK	TOMATO PASTE *POUCH-PAK* #571700	OU	HEINZ

PIZZA SAUCE

810901	6 #10	PIZZA SAUCE ANGELA MIA #38867	K	HUNTS
810903	6 #10	PIZZA SAUCE W/BSL F/RED	K	STANISLAUS
810905	6 #10	PIZZA SAUCE*NO BASIL*#01201 FILL RED	K	FULL RED
810908	6 #10	PIZZA SAUCE SAPORITO	K	STANISLAUS
810909	6 #10	PIZZA SAUCE *NO BASIL* SAPORITO	K	SAPORITO
810911	6 #10	PIZZA SAUCE DON PEPINO	K	DON PEPINO
810912	12 28 OZ	PIZZA SAUCE DON PEPINO	K	DON PEPINO
810914	6 #10	PIZZA SAUCE *FURMANO*#F10340		FURMANO'S
810915	6 #10	PIZZA SAUCE W/BSL BELL'ORTO #570600	OU	HEINZ
810920	6 #10	PIZZA SAUCE	OU	EMBASSY'S
810925	6 #10	PIZZA SAUCE PIZZAIOLO*AUTHENTICO*		STANISLAUS
810926	6 #10	PIZZA SAUCE *SUPER DOLCE*#15271		STANISLAUS
810929	1 3 GAL BNB	PIZZA SAUCE BNB ANGELA MIA #38872	K	HUNTS

KETCHUP

811100	24 14 OZ	KETCHUP HEINZ SQUEEZ BOTL#512400	OU	HEINZ
811101	24 14 OZ	KETCHUP #513900 HEINZ GLASS	OU	HEINZ
811102	12 14 OZ	KETCHUP HUNT'S SQZ/BTL #38277	K	HUNTS
811103	20 14 OZ	KETCHUP HUNT'S RED SQZ #38275		HUNTS
811104	2 1.5 GAL	KETCHUP HEINZ *DISP/PACK* #515500	OU	HEINZ
811105	6 #10	KETCHUP HUNT'S #38251	K	HUNTS
811106	72 1.4 OZ	KETCHUP HUNT'S ROOM SVC.#38334	K	HUNTS
811107	24 14 OZ	KETCHUP HEINZ *RED SQUEEZE*#514100	OU	HEINZ
811108	60 2.25 OZ	KETCHUP HEINZ RM/SVC #514600	OU	HEINZ
811109	6 #10	KETCHUP CANS #512900 HEINZ	OU	HEINZ
811110	20 24 OZ	KETCHUP HEINZ SQZ.#001050	OU	HEINZ
811111	6 POUCH PACK	KETCHUP POUCH PACK #513700 HEINZ	OU	HEINZ
811112	1 VOL-PACK	KETCHUP VOL-PACK #511900 HEINZ	OU	HEINZ
811113	1 VOL PACK	KETCHUP BAG N'BOX #38296	K	HUNTS
811114	6 #10	KETCHUP *FURMAN'S/BELAVISTA*	K	BELAVISTA
811115	24 12 OZ	KETCHUP WIDE MOUTH #001350 HEINZ	OU	HEINZ
811116	30 20 OZ	KETCHUP HEINZ**INVERTED**SQZ*RED*#050200	K	HEINZ
811117	30 16 OZ	KETCHUP HEINZ**INVERTED**SQZ*RED*#004900	K	HEINZ
811118	2 1.5 GAL	KETCHUP HUNT'S*DISP/PACK*#38333	K	HUNTS
811122	6 #10	KETCHUP 33% *EXTRA THICK*	OU	EMBASSY'S
811130	6 #10 JUG	KETCHUP *JUG* #514910 HEINZ	OU	HEINZ

SAUCES

811260	6 #10	CHILI SAUCE *FURMANO'S* #10259		FURMANOS
811280	12 28 OZ	PASTA SAUCE *28OZ* AL DENTE #12323		AL DENTE
811285	6 #10	PASTA SAUCE *CACCIATORE* #01144	K	FULL RED
811298	6 #10	SPAGHETTI SAUCE DELUXE #35664 CONTADINA		CONTADINA

SAUCES

811300	6 #10	SPAGHETTI SAUCE EMBASSY	OU	EMBASSY'S
811301	6 #10	TOMATO SAUCE *EMBASSY*		EMBASSY'S
811302	6 #10	PASTA SAUCE *AL DENTE*	K	AL DENTE
811303	6 #10	SPAGHETTI SAUCE HUNT'S#2700042201	K	ANGELA MIA
811304	6 #10	SPAGHETTI SAUCE #540200 HEINZ	OU	HEINZ
811305	6 #10	TOMATO SAUCE HUNT'S #39061	K	ANGELA MIA



SAUCES (Continued)

811306	6 #10	TOMATO SAUCE #572400 HEINZ	OU	HEINZ
811307	6 #10	CHILI SAUCE #38410	K	HUNT'S
811308	6 #10	CHILI SAUCE #511800 HEINZ		HEINZ
811309	6 #10	SEAFOOD COCKTAIL SAUCE #513200		HEINZ
811310	6 #10	SPAGHETTI SAUCE *RUSTICA*	K	TRATTORIA
811311	6 #10	MARINARA SAUCE #39125 HUNT'S	K	ANGELA MIA
811312	6 #10	TOMATO SAUCE *RED PACK*	OU	RED PACK
811313	6 #10	TOMATO SAUCE *FURMANO* #F10463		FURMANO'S
811314	12 15 OZ	TOMATO SAUCE *15OZ*		FURMANO'S
811315	6 #10	MARINARA SAUCE FULL RED	K	FULL RED
811316	6 #10	MARINARA SAUCE BELL'ORTO #570500		HEINZ
811317	6 #10	MARINARA SAUCE *EMBASSY'S*		EMBASSY'S
811318	6 #10	MARINARA SAUCE *CONTE*	OU	FURMANO'S
811319	6 #10	MARINARA SAUCE *DON PEPINO*		DON PEPINO
811320	6 5 LB	OYSTER SAUCE		
811321	12 1 LB	TAHINI SESAME PASTE #70120		
811322	6 5 LB	HOISIN SAUCE		
811323	6 #10	MARINARA SAUCE #08802 *FRUTTA DI ORTO*		FRT D'ORTO
811324	6 5 LB	PLUM SAUCE #87116		
811326	1 1 GAL	PLUM SAUCE *LA CHOY* #4430012692	K	LA CHOY
811340	12 8 OZ	SEAFOOD COCKTAIL SAUCE #63	K	SEASIDE
811343	4 1 GAL	SEAFOOD SAUCE ROYAL TRS. *4/1* #133		ROYAL TRS.
811345	4 1 GAL	SEAFOOD COCKTAIL SAUCE	OU	GOLDS
811346	4 1 GAL	SOY SAUCE *GOLDS* #80014		GOLDS
811350	12 26 OZ	SPAGHETTI SAUCE *GLASS*W/ITAL.VEG.#42376	K	HEALTHYCHC
811352	6 POUCH PAC	SPAGHETTI SAUCE *POUCH* NO SALT # 05013		PREGO
811353	6 POUCH PAC	SPAGHETTI SAUCE *POUCH* #05012(ORIG)		PREGO
811356	6 #10	SPAGHETTI SAUCE L.S. *FURMANO* #10930		FURMANO'S
811358	6 #10	SPAGHETTI SAUCE *RED PACK*	N	RED PACK
811360	6 #10	TOMATO SAUCE FULL RED	K	FULL RED

RETAIL SIZES

811501	12 26.5 OZ	SPAGHETTI SAUCE TRADITIONAL *HUNT'S*		HUNT'S
811505	12 28 OZ	TOMATOES CRUSHED *28OZ*		
811510	12 28 OZ	TOMATOES DICED CHEF'S *28OZ*		
811525	12 28 OZ	TOMATOES WHOLE *28OZ*		

83 VEGETABLES CANNED & BAGS
VEGETABLES #10

830099	6 #10	ASPARAGUS *FANCY*		STOKLEY
830100	6 #10	BEANS BUTTERED *FURMANO*		FURMANO
830101	6 #10	BEETS WHOLE		
830102	6 #10	BEETS MEDIUM SLICED *CRESTTOP*		CREST TOP
830104	6 #10	BEETS MEDIUM SLICED		EMBASSY'S
830107	6 #10	BEETS SALAD SLICED EMBASSY'S	OU	EMBASSY'S
830108	6 #10	BEETS DICED		EMBASSY'S
830110	6 #10	BEETS PICKLED SLICE		EMBASSY'S
830112	6 #10	BLACK EYE PEAS		FURMANO'S
830114	6 #10	BLACK BEANS		EMBASSY'S
830115	6 #10	CARROTS SLICED *EMBASSY'S*		EMBASSY'S
830116	24 15 OZ	BLACK BEANS *PROGRESSO* #02122		PROGRESSO
830117	6 3 KILO	CARROTS BELGIUM TINY 350CT #43240		
830118	6 #10	CARROTS BELGIUM *125CT*		
830121	6 #10	CARROTS DICED	K	EMBASSY'S
830122	6 #10	CANNELLINI BEANS *6/#10*		EMBASSY'S
830123	6 #10	CANNELLINI BEANS *FURMANO* 6/#10	OU	FURMANO'S
830124	6 #10	CHIC PEAS EMBASSY'S	OU	EMBASSY'S

830125	6 #10	CHIC PEAS *BELLA VISTA* #F10252		BELLAVISTA
830126	6 #10	CHIC PEAS FOR HUMMUS #11111	OU	FURMANO'S
830127	6 #10	COLLARD GREENS *CHOPPED*		EMBASSY'S
830128	6 #10	COLLARD GREENS *CHOPPED*	K	ALLEN
830129	6 #10	CORN VAC.PAC. *EMBASSY*	OU	EMBASSY
830130	6 #10	CORN WHOLE KRNL *EMBASSY*	OU	EMBASSY'S
830131	6 #10	CORN WHOLE KRNL.	OU	GRN GIANT
830132	6 #10	CORN WHOLE BABY		RUBY
830133	6 #10	CREAM CORN #3619		LIBBY
830135	6 #10	GREEN BEANS BL.LK *EMBASSY	OU	EMBASSY'S
830136	6 #10	GREEN BEANS BL.LK.	OU	CREST TOP
830140	6 #10	GREEN BEANS *SPECIAL CUT*		EMBASSY'S
830141	6 #10	GREEN BEANS BL.LK. *PERFECTION*		PERFECTION
830142	6 #10	GREEN BEANS BL. LK.	K	NORTH PRID
830144	6 #10	GREEN BEANS WHOLE 2 SIVE		
830145	6 #10	GREEN BEANS FR. STYLE		
830147	6 #10	KALE CHOPPED		ALLEN
830148	6 #10	KIDNEY BEANS DARK RED *FURMANO*	OU	FURMANO'S
830151	6 #10	KIDNEY BEANS DARK RED *EMBASSY*	K	EMBASSY'S
830157	6 #10	LIMA BEANS		EMBASSY'S
830159	6 #10	MIXED VEGETABLES *CHUNKY*		LIBBY
830160	6 #10	MIXED VEGETABLES *EMBASSY*		EMBASSY'S
830161	6 #10	MUSTARD GREENS CHOPPED		ALLEN
830162	6 #10	MUSHROOMS PCS AND STEMS	K	
830163	6 #10	MUSHROOMS PCS & STEM	K	EMBASSY'S
830165	6 #10	ONIONS WHOLE BOILED *300CT* TINY #45408		AUNT NELLIE
830167	6 24 OZ	ONIONS FRENCH FRIED #22006		FRENCH'S
830168	6 #10	OKRA CUT #84213 ALLEN	K	ALLEN
830169	6 #10	PEAS & DICED CARROTS		EMBASSY'S
830170	6 #10	PINTO BEANS #10925 *FURMANO*		FURMANO'S
830171	6 #10	PEAS	OU	SUNNY FARM
830172	6 #10	PEAS FANCY EMBASSY'S		EMBASSY'S
830173	6 #10	PEAS *KING COLE*	N	KING COLE
830174	12 26OZ POUCH	POTATO PEARL *REAL MASHED* #204350		IDAHOAN
830175	6 #10	POTATOES SLICED #4862		LIBBY'S
830176	6 #10	POTATOES WHOLE (200 CT)	K	ALLEN
830177	6 #10	POTATOES WHOLE (50/60CT)	K	EMBASSY'S
830178	6 #10	POTATOES WHL.(90/110)*KOSHER	OU	EMBASSY'S
830179	6 #10	POTATOES DICED *EMBASSY*	OU	EMBASSY
830180	12 26OZ POUCH	POTATO PEARL EXCEL #76468		BASIC AMER
830181	6 #10	MASHED POTATOES COMPLETE #56420	OU	EMBASSY'S
830182	6 #10	MASHED POTATO COMPLETE #401322		TRUERECIPE
830183	6 2.5 LB	POTATOES-HASHBROWN READYSHRED #71341	OU	BASIC AMER
830184	6 #10	MASHED POTATO NO MILK #401520 GRANULES	OU	TRUERECIPE
830185	6 2.5 LB	POTATOES-HASH BROWN DEHY.		IDAHOAN
830186	4 5 LB	POTATOES-HOMEFRIES SL/DHY#205050		SIMPLOT
830187	6 #10	SWEET POTATOES CUT *EMBASSY'S*	OU	EMBASSY'S
830188	6 2 LB	POTATOES AU GRATIN DEHY#405023		
830189	6 2.25 LB	POTATOES DHY/SCALLOPED #11845/405221		TRUERECIPE
830190	6 #10	PORK & BEANS *EMBASSY*		EMBASSY'S
830191	6 #10	SWEET POT.WHL.20/30*EMBSY		
830192	6 2.25 LB	POTATOES DHY/SCALLOPED		IDAHO
830193	6 #10	RED CABBAGE FANCY *EMBASSY		EMBASSY'S
830194	6 #10	SAUERKRAUT *EMBASSY*	OU	EMBASSY'S
830195	6 #10	SAUERKRAUT *GREAT LAKES*		GREAT LAKE
830196	6 #10	SPINACH LEAF *POPEYE'S*		POPEYE'S
830197	6 #10	VEGETARIAN BEANS EMBASSY'S 6/#10	OU	EMBASSY'S
830198	6 #10	WAX BEANS CUT	OU	EMBASSY'S
830199	6 #10	SWEET POTATOES CUT#7960000	OU	CANNON
830200	6 #10	SWEET POT.WHL. 30/40*ALLEN*		K MOODY DUNB

Item#	Pack Size	Description	Kosher	Brand
830210	6 #10	SWEET POTATOES *MASHED*	K	ALLEN
830214	6 3 LB	ONION CHOPPED DEHY.#73533		BASIC AMER
830218	1 40 LB	POTATOES DICED DEHY/WHITE		BASIC AMER
830220	6 #10	POTATOES WHOLE 60/80CT	K	EMBASSY
830222	6 3.24LB	POTATO PEARL *REAL MASHED* #204053		IDAHOAN
830226	6 34 OZ	POTATOES REDI-SHRED DHY.W/CHEESE#33787		BASIC AMER
830236	6 #10	TURNIP GREEN CHOPPED 6/10		ALLEN
830250	6 #10	ZUCCHINI & TOMATOES	K	FURMANO'S
830255	6 #10	SPINACH CHOPPED	K	M/HOLMS
830940	6 #10	POTATOES WHOLE 60/80 CT		PERFECTION
830215	6 #10	BEANS BAKED W/BRN SUGAR &BACON		FURMANO'S
830216	6 #10	POTATOES SLICED *CREST TOP*		CREST TOP
830217	6 #10	POTATOES DICED *CREST TOP*	OU	CREST TOP
830221	6 #10	POTATOES WHOLE 50/60 CT *USDA GRADED*	K	EMBASSY
830240	6 #10	VEGETARIAN BEANS *BELLA VISTA*	N	BELLAVISTA

VEGETABLE SPECIALTY ITEMS -----

830502	1 40 LB	PEPPERS *DRIED* DE ARBOL		
830503	1 30 LB	PEPPERS *DRIED* NEW MEXICAN HATCH		
830506	6 #10	THREE BEAN SALAD		EMBASSY'S
830508	6 #10	ITALIAN STYLE BEAN SALAD *FURMANO*		FURMANO'S
830510	12 52 OZ	THREE BEAN SALAD	OU	VEG ALL
830511	1 5 LB	PEPPERS *DRIED* ANCHO#600		
830512	1 7 OZ	TRUFFLE PEELINGS BLK. SCORZONI # 46170		ROLAND
830513	1 1 LB	MUSHROOMS BLACK MORREL#44840 DRY		
830514	4 1 GAL	MUSHROOMS MARINATED		
830515	1 1 LB	PORCINI MUSHROOMS # 44816		
830516	12 28 OZ	HEARTS OF PALM #45830		ROLAND
830518	1 1 LB	MUSHROOMS DRY BLK TRUMPET		
830520	6 #10	ONIONS IN TOMATO SAUCE#015 *SABRETT*	U	SABRETT
830527	6 #10	ARTICHOKE HEARTS		
830528	24 13.75OZ	ARTICHOKE BOTTOMS*12-14CT*ROLAND#40952	K	ROLAND
830530	24 303	ARTICHOKE HEARTS		ASSAGIO
830533	24 303	ARTICHOKE BOTTOMS #40940		
830535	6 #10	ARTICHOKE *QUARTERS*		
830537	4 #10	ARTICHOKES W/STALKS ROMAN STYLE#40880		ROLAND

VEGETABLES #2 1/2 -----

830701	24 2 1/2	SAUERKRAUT *2 1/2*	OU	SILVERFLOS
830705	12 2 1/2	SPINACH LEAF CANNED		
830710	6 55 OZ	PORK & BEANS*BAKED*#33059 B&M		B&M
830715	24 19 OZ	CANNELLINI BEANS P.02032		PROGRESSO

PUREED VEGETABLES -----

830810	12 303	GREEN BEANS *PUREE* #703800	OU	HEINZ
830812	12 303	CARROTS *PUREE* #703700	OU	HEINZ
830815	12 303	PEAS *PUREE* #704200	OU	HEINZ
830820	12 303	SPINACH *PUREE* #704100	OU	HEINZ
830825	12 303	SQUASH *PUREE* #703900	OU	HEINZ

VEGETABLES # 303 -----

830900	24 303	ASPARAGUS SPEARS *WHITE*		ROLAND
830901	24 303	ASPARAGUS SPEARS GREEN #41236		ROLAND
830902	24 303	BLACK EYE PEAS		
830903	24 303	BEETS SLICED		
830904	24 300	CARROTS SLICED		
830907	24 303	CARROTS DICED		
830908	24 15.5 OZ	CANNELLINI BEANS *15.5OZ* GOYA #2446		GOYA
830910	24 300	CORN VAC. PAC. *300*		SUNNY FARM
830911	24 15 OZ	CORN WHOLE BABY #45100 *SMALL*		ROLAND
830912	24 303	CREAM CORN #3612		LIBBY

Item#	Pack Size	Description	Kosher	Brand
830915	24 15.5OZ	CHIC PEAS		FURMANO'S
830918	24 300	GREEN BEANS	K	SUNNY FARM
830921	24 15.5OZ	KIDNEY BEANS RED DK #2402	K	FURMANO'S
830922	24 303	KIDNEY BEANS RED LT		
830924	24 303	KIDNEY BEANS WHITE		
830927	24 303	LIMA BEANS		
830928	24 303	MIXED VEGETABLES		
830929	24 15 OZ	MIXED VEGETABLES *VEG ALL*		VEG ALL
830930	12 14 OZ	OKRA CUT **CANS**		ALLEN
830931	12 303	ONIONS WHL. BOILED (74963)		
830933	24 300	PEAS SWEET	OU	GRN VALLEY
830936	24 303	PEAS & CARROTS		
830937	24 15 OZ	PIGEON PEAS GREEN #2001		GOYA
830939	24 303	PORK & BEANS		
830941	24 15 OZ	POTATOES WHOLE *150Z*		ALLEN
830942	12 2 1/2	SAUERKRAUT *SMALL CANS*		
830945	24 303	VEGETARIAN BEANS #451600	OU	HEINZ
830948	24 8 OZ	VEGETARIAN BEANS 8OZ #004500	OU	HEINZ
830949	6 #10	VEGETARIAN BEANS	K	CRESSTOP
830950	24 303	BLACK BEANS #2466 *GOYA*		GOYA
830951	24 303	MUSHROOMS PCS & STMS		WRLD HORIZ
830952	24 16 OZ	MUSHROOMS SLICED		
830953	6 68 OZ	MUSHROOMS STRAW WHOLE PEELED #84520		ROLAND
830954	24 303	MUSHROOMS BUTTONS #44660		ROLAND
830955	24 303	WAX BEANS *303*		
830957	24 303	WAX BEANS CUT*SALT FREE*		
830960	24 303	GREEN BEANS CUT*SALTFREE*		
830962	24 303	CARROTS SLICED*SALT FREE*		
830964	24 300	CORN WHOLE KRNL *300*		FURMANO'S
830967	24 303	SPINACH LEAF		
830969	24 300	SPINACH CHOPPED		DEL MONTE

85 VINEGAR

ASSORTED VINEGARS -----

850103	4 1 GAL	WINE VINEGAR		ADMIRATION
850105	4 1 GAL	RED ITALIAN VINEGAR		EMBASSY
850107	4 1 GAL	WHITE VINEGAR	U	EMBASSY'S
850109	4 1 GAL	WHITE VINEGAR 100 GRN		ADMIRATION
850111	4 1 GAL	CIDER VINEGAR 40 GRN	OU	ADMIRATION
850112	4 1 GAL	CIDER VINEGAR	OU	OASIS
850115	16 8.5 OZ	BALSAMIC VINEGAR #70540		ROLAND
850117	12 8.5 OZ	BALSAMIC VINEGAR *RASPBERRY* #70466		ROLAND
850119	2 5 LITER	BALSAMIC VINEGAR *5 LITER*		CUC/ROYALE
850120	12 17 OZ	BALSAMIC VINEGAR		CUC/ROYALE
850121	2 5 LITRE	BALSAMIC VINEGAR *WHITE* #70490		ROLAND
850122	12 (LITERS)	DUTOUR RED WINE VINEGAR		
850123	2 5 LITRE	BALSAMIC VINEGAR*PREMIUM*#70600		ROLAND
850124	12 1 LTR	CHAMPAGNE VINEGAR#70566*SPEC RSV W.WINE		ROLAND
850125	12 25 OZ	SHERRY WINE VINEGAR #70554		DON BRUNO
850127	12 16.7 OZ	RED WINE VINEGAR*CHANTI*		
850129	4 5LT	RED WINE VINEGAR #70592		ROLAND
850130	12 33.8 OZ	RED WINE VINEGAR #70572		ROLAND
850131	12 33.8 OZ	RASPBERRY VINEGAR #70570*IMPORTED*		ROLAND
850133	12 33.8 OZ	VINEGAR WHITE W/TARRAGON SPRIG #70578	N	ROLAND
850134	12 33.8 OZ	WHITE WINE VINEGAR*IMP*#70564		ROLAND
850135	4 1 GAL	WHITE VINEGAR *OLD DUTCH*		OLD DUTCH
850136	12 20 OZ	RICE VINEGAR GOURMET(SEASONED)#70510		ROLAND
850137	4 1 GAL	RICE VINEGAR GOURMET (PLAIN) #70522	K	ROLAND



Item#	Pack Size	Description	Kosher	Brand
VINEGAR HEINZ				
850202	4 1 GAL	HEINZ CIDER VINEGAR #008270	OU	HEINZ
850205	6 1 GAL	HEINZ WHITE VINEGAR #007540	OU	HEINZ
850210	4 1 GAL	HEINZ WINE RED VINEGAR#008340	OU	HEINZ
850215	4 1 GAL	HEINZ TARRAGON VINEGAR #008320	OU	HEINZ
850216	12 12 OZ	HEINZ TARRAGON VIN.(BOTTLES) #001770	OU	HEINZ
850218	4 1 GAL	HEINZ MALT VINEGAR #008220	OU	HEINZ
850220	12 12 OZ	HEINZ MALT VIN.(BOTTLES) #001790	OU	HEINZ

Item#	Pack Size	Description	Kosher	Brand
VINEGAR REGINA				
850305	4 1 GAL	CHAMPANGE VINEGAR REGINA#520421		REGINA
850312	4 1 GAL	WINE VINEGAR REGINA#520420		REGINA

87 FROZEN MISC

Item#	Pack Size	Description	Kosher	Brand
PROFERA FROZEN PRODUCTS				
870005	9 16X24	PIZZA SHELLS 16X24		PROFERA
870010	96 4X6	PIZZA CHEESE#4X6MIM(50/50)		PROFERA
870011	96 5.5OZ	PIZZA CHEESE#4X6M2		PROFERA
870013	120 3X5	PIZZA CHEESE#3X5M1		PROFERA
870014	120 3X5	PIZZA CHEESE #3X5M2		PROFERA
870015	60 5.05 OZ	PIZZA FRENCH BRD 6"#6FBM2		PROFERA
870020	75 5.375 OZ	PIZZA FRENCH BRD 8"#FBM2		PROFERA
870025	60 5.5 OZ	PIZZA PERSONAL #C5MIM		PROFERA
870030	60 5.5 OZ	PIZZA PERSONAL #C5M2 5"ROUND		PROFERA
870035	96 WEDGE	PIZZA WEDGE #W16RMIM 16"PIE 50/50 BLEND		PROFERA
870085	6 12 CT	WRAPS *FLOUR* PLAIN 12" #11501		KONTOS
870096	72 5.8 OZ	PIZZA CHEESE 4X6 #78630 FRESH BAKE		RED BARON
870097	72 5.8 OZ	PIZZA VEGGIE 4X6 #78632 FRESH BAKE		RED BARON
870105	60 3.8OZ	PIZZA SQUARE BREAKFAST W/SAUSAGE S3X5M1		PROFERA
870126	1 60 CT	PIZZA FRENCHBREAD*100%MOZZ(5.5OZ)#6FBRM2		PROFERA
870127	96 5.5OZ	PIZZA CHEESE 4X6(MOZZ/CHED BLEND)		PROFERA

Item#	Pack Size	Description	Kosher	Brand
FROZEN DOUGHS PITA AND PIZZA				
870080	24 1 LB	STRUDEL LEAVES*BOXED*FILO#80003 #7GREEN		
870083	24 1 LB	STRUDEL LEAVES *BOXED* #4 #80001		
870090	300 PIECE	PIZZA SNAPS *HOFFMAN'S*		HOFFMAN'S
870095	12 10 CT	PITA BREAD ONION #10085		KONTOS
870098	12 10 CT	PITA BREAD *WHOLE WHEAT* #10020		
870099	40 COUNT	PIZZA CHEESE #20075 PAR-BKD N.F.C.		CLOVERVALE
870100	12 15 OZ	DOUGH PIE CRUST#85130*REFRIG*		PILLSBURY
870101	1 15 LB	DOUGH FRZN 5X5 SQR.#11014	OU	PENNANT
870102	1 15 LB	DOUGH FRZ 10X15 SHEET#45569	OU	PENNANT
870103	1 30 LB	DOUGH PUF PASTRY-GREEN#11016	OU	PENNANT
870104	12 10 CT	PITA BREAD 7" PRE-GRILLED #10013PG		KONTOS
870106	72 3.75 OZ	DOUGH DANISH POCKET CRM/CHS #05218 *FRZ*		PILLSBURY
870107	1 30 LB	DOUGH DANISH BLUE#33385	OU	PENNANT
870108	10 36 OZ	DOUGH FRZ.BREAD SHEETS#6215		BRIDGEFORD
870109	12 6 CT	ENGLISH MUFFINS *EMBASSY'S*	K	EMBASSY'S
870110	6 8 CT	ENGLISH MUFFINS*SANDWICH SIZE*THOMAS9405		THOMAS
870111	6 1 DOZ	ENGLISH MUFFINS THOMAS #94015		THOMAS
870112	12 10 CT	PITA BREAD 6" #10006		
870113	1 1 DOZ	PITA BREAD POCKET *FRESH*SYRIAN		
870114	12 10 CT	PITA BREAD GREEK #PB20/#10010		
870115	12 6 CT	PITA BREAD POCKET 6" #11060 12/12OZ		
870116	12 6 CT	PITA BREAD POCKET WHL/WHEAT #11070		
870117	60 5 OZ	PIZZA CHEESE 50/50 RND 5"BULK #63088		TONY'S
870118	12 10 CT	PITA BREAD GREEK *KONTOS* #10010		KONTOS
870119	12 10 CT	PITA BREAD *SPEC/GYRO* 7" #10005/#2103	OU	

Item#	Pack Size	Description	Kosher	Brand
870120	60 3.25OZ	PIZZA CHEESE SQUARE*3X5#63276		TONY'S
870121	96 5.4 OZ	PIZZA SQUARE *THIN CRUST* #63572 4X6		TONY'S
870122	60 5.85 OZ	PIZZA PERSONAL PAN *FRZN* 5" #78584		RED BARON
870123	60 3 OZ	PIZZA CHEESE#1086 3X5 IND. FRZ.		GONDOLA
870124	54 5"	PIZZA ROUND CHEESE#63519 (6.25oz)		TONY'S
870125	24 16"	PIZZA CRUST #10001 PRE-BAKED	K	VIRGA
870128	80 5.75 OZ	PIZZA SQUARES STUFFED CRUST #78783		TONYS
870129	36 9"	PIZZA CRUST #10005 PRE-BAKED	K	VIRGA
870130	60 6.5"	PIZZA CRUST #10007 PRE-BAKED	K	VIRGA
870132	36 10"	PIZZA CRUST #102-04 PRE-BAKED	N	VIRGA
870133	12 12 X 16	PIZZA CRUST 12"X16" #10109		VIRGA
870134	18 16"	PIZZA SHELLS 16" PROOF PERFECT		SCHWANS
870135	24 8"	BOBOLI-BAKED PIZZA CRUST 8"#89100		BOBOLI
870136	12 10 CT	BREAD TANDOORI*PANINI*#10080/#2117 FRZ. K		
870137	50 7"	PIZZA SHELLS ULTRA THIN 7" #007100		ULTRA THIN
870138	10 22.5 OZ	PIZZA CRUST RAISED EDGE #19465 DELA SUPR		RICH'S
870139	54 6.4 OZ	PIZZA FOUR CHEESE 6.5"RND #63582		RED BARON
870140	12 16"	PIZZA CRUST 16" *DEEP DISH*#10034		VIRGA
870141	30 6"	PIZZA CRUST 6" *DEEP DISH*#10040		VIRGA
870142	288 1.36 OZ	MAX SNAX TOTALLY TACO WEDGE#7738712657		THE MAX
870143	60 4.95 OZ	PIZZA FRENCH BREAD#78511*50/50*(6") BULK		RED BARON
870144	12 26 OZ	PIZZA ROUND CHEESE 12" #73170 100%MOZ		TONY'S
870145	4 5 LB	KATAIFI *DOUGH* #80070		
870146	54 5"	PIZZA ROUND *SUPREME#63521*(6.5OZ)*FRZ		TONY'S
870147	24 12"X16"	PIZZA CRUST 12"X16" #10009		VIRGA
870148	72 5 OZ	PIZZA DEEP DISH *GALAXY* #78474		TONY'S
870149	48 3 OZ	HOT POCKET PIZZA STX PEPPERONI#05310 FRZ		HOT POCKET
870150	25 1 LB	STRUDEL LEAVES#7 LG*FILO*#80020		U
870151	12 10 CT	BREAD SOUTHWESTERN*PANINI*#10036 FRZ	K	KONTOS
870152	32 1 LB	STRUDEL LEAVES#5*FILO* #80049 BULK		KONTOS
870153	6 PIZZA'S	PIZZA TRAD.N.Y.PIE #48REDSL		KASA'S
870154	6 PIZZA'S	PIZZA WHITE SCE.W/BROC #48WHITESL		KASA'S
870155	10 10 CT	BREAD PANINI 8" RND #10099	K	KONTOS
870156	50 12"	PIZZA SHELLS ULTRA THIN 12"		ULTRA THIN
870157	240 1.33 OZ	DOUGH-COOKIE CHOC.CHIP #58800		SPUNKMEYER
870158	50 10"	PIZZA SHELLS ULTRA THIN 10"		ULTRA THIN
870159	240 1.33 OZ	DOUGH-COOKIE R/F CARNIVAL#55408		SPUNKMEYER
870160	240 1.33 OZ	DOUGH-COOKIE R/F CHOC.CHIP #55400		SPUNKMEYER
870161	144 1.25 OZ	DOUGH-COOKIE THEMED*HARVEST*#74021		CAMDEN CRK
870162	144 1.25 OZ	DOUGH-COOKIE THEMED *HOLIDAY* #74025		CAMDEN CRK
870163	240 1.33 OZ	DOUGH-COOKIE OATMEAL-RAISIN #58803		OU DSPUNKMEYER
870164	240 1.33 OZ	DOUGH-COOKIE R/FAT OAT/RAISIN #55403		SPUNKMEYER
870165	252 1.33 OZ	DOUGH-COOKIE BUTTER SUGAR #SC13	OD	DAVIDS
870166	320 1 OZ	DOUGH-COOKIE CHOC/CHIP #58100		SPUNKMEYER
870167	160 2.5 OZ	DOUGH-COOKIE CHOC.CHIP #59200		SPUNKMEYER
870168	410 .75OZ	DOUGH-COOKIE OATML/RAISIN *MINI*#58503-2OUDSPUNKMEYER		
870169	80 4 OZ	DOUGH-COOKIE CHOC/CHIP*JUMBO*#58400-4		OU DSPUNKMEYER
870170	240 1.33 OZ	DOUGH-COOKIE CHNKY CHOC/PECAN #58806		OU DSPUNKMEYER
870171	324 1 OZ	DOUGH-COOKIE WHITE/CHOC./MACAD.NUT(FRZ.)	C/CUPBOARD	
870172	324 1 OZ	DOUGH-COOKIE CHOC.CHIP #SC01	OU	
870173	240 1.33 OZ	DOUGH-COOKIE DOUBLE CHOC.CHIP	OD	DAVIDS
870174	320 1 OZ	DOUGH-COOKIE R/FAT CHOC.CHIP #55300		SPUNKMEYER
870175	320 1 OZ	DOUGH-COOKIE O/RAISIN R/F #55603		SPUNKMEYER
870176	252 1.33 OZ	DOUGH-COOKIE OATMEAL-RAISIN#SC12		DAVID'S
870177	324 1 OZ	DOUGH-COOKIE OATMEAL/RAISIN #SC02	OU	DAVID'S
870178	160 2 OZ	DOUGH-COOKIE OATMEAL-RAISIN#24005		C/CUPBOARD
870179	324 1 OZ	DOUGH-COOKIE CARNIVAL #SC05	OU	
870180	80 4 OZ	DOUGH-COOKIE OAT/RAISIN*JUMBO#58403		SPUNKMEYER
870181	252 1.33 OZ	DOUGH-COOKIE CHOCOLATE-CHIP#SC11	OD	
870182	324 1 OZ	DOUGH-COOKIE PEANUT/BUTTER #SC04	OU	DAVIDS

Item#	Pack Size	Description	Kosher	Brand
870183	160 2 OZ	DOUGH-COOKIE CHOC.CHIP #24001		DAVIDS
870184	252 1.33 OZ	DOUGH-COOKIE PEANUT BUTTER#5C14		DAVID'S
870185	240 1.33 OZ	DOUGH-COOKIE DOUBLE CHOC.CHIP #58801		SPUNKMEYER
870186	324 1 OZ	DOUGH-COOKIE SUGAR #5C03	OU	DAVIDS
870187	128 2.5 OZ	DOUGH-COOKIE CARNIVAL #59208		SPUNKMEYER
870188	213 1.5 OZ	DOUGH-COOKIE CHOC/CHIP #58320	OU	SPUNKMEYER
870189	216 1.5 OZ	DOUGH-COOKIE CHOC.CHIP*1.5OZ*#06669	OUD	PILLSBURY
870190	240 1.33	DOUGH-COOKIE WALNUT/CHOC.CHIP#58802		SPUNKMEYER
870191	252 1.33 OZ	DOUGH-COOKIE CARNIVAL #5C15	OUD	DAVIDS
870192	220 1.5 OZ	DOUGH-COOKIE R/F CHOC/BRWNI #55659 W/G		SPUNKMEYER
870193	144 1 OZ	DOUGH-COOKIE THEMED VALENTINE#74030		CAMDEN CRK
870194	220 1.5 OZ	DOUGH-COOKIE R/F CHOC/CHIP #55650 W/G		SPUNKMEYER
870195	160 2 OZ	DOUGH-COOKIE PNT/BTR #58905/24004		DAVIDS
870196	240 1.33 OZ	DOUGH COOKIE CARNIVAL #58808		SPUNKMEYER
870197	220 1.5 OZ	DOUGH-COOKIE R/F OAT/RAISIN #55653 W/G		SPUNKMEYER
870198	320 1 OZ	DOUGH-COOKIE CHOC.CHIP/PECAN#E10	OUD	DAVIDS
870199	213 1.5 OZ	DOUGH-COOKIE CHOC.CHOC.CHIP #58323		SPUNKMEYER

FROZEN MISCELLANEOUS

870200	160 2 OZ	DOUGH-COOKIE M & M #K55		DAVIDS
870201	213 1.5 OZ	DOUGH-COOKIE OATMEAL RAISIN #58322		SPUNKMEYER
870202	240 1.33	DOUGH-COOKIE SUGAR #58804 OTIS		SPUNKMEYER
870203	128 2.5OZ	DOUGH-COOKIE SUGAR #59204		OUDSPUNKMEYER
870204	80 4 OZ	DOUGH-CKIE BTTER/SUGAR*JUMBO*#58404-2		OUDSPUNKMEYER
870205	240 1.33 OZ	DOUGH-COOKIE RED/WHITE/BLUE #58817		OUDSPUNKMEYER
870206	240 1.33 OZ	DOUGH-COOKIE TURTLE #58810		OUDSPUNKMEYER
870207	240 1.33 OZ	DOUGH-COOKIE ROCKY ROAD #58811-8		OUDSPUNKMEYER
870208	240 1.33 OZ	DOUGH-COOKIE OATMEAL/CRANBERRY #58819-4		OUDSPUNKMEYER
870209	160 2 OZ	DOUGH-COOKIE MAC.NUT/WHITE CHIPS K6040		DAVIDS
870210	160 2.2 OZ	PEANUT BUTTER&JELLY SANDWICH#92100*FRZ		CLOVERVALE
870211	30 1 LB	DUMPLING WRAPPERS		
870212	72 4.8 OZ	PEANUT BUTTER & GRAPE JEL SANDWICH#6655	N	SMUCKERS
870213	6 24 OZ	EGGROLL SKINS #10167		
870214	48 12 OZ	SPRING ROLL WRAPPERS #04189		
870215	72 2.8 OZ	PEANUT BUTTER & STRWJELLY SANDWICH		SMUCKERS
870216	16 13 OZ	SPRING ROLL *LUMPIA* WRAPPERS #02930		
870217	40 10.5 OZ	SPRING ROLL WRAPPERS *FROZEN*#F827 GYOZA		
870218	24 12 OZ	DUMPLING WRAPPERS *FROZEN* #F316 GYOZA		GYOZA
870219	72 2.8 OZ	PEANUT BUTTER & GRAPE JELLY SANDWICH		SMUCKERS
870220	16 2 PK	CHICKEN SANDWICH #04032		WHITE CSTL
870222	40 COUNT	CHICKEN PATTY ON RD/BUN-INVERTED #47001		CLOVERVALE
870223	72 2 OZ	GRILLED CHEESE SANDWICH #6661		SMUCKERS
870224	72 3.5 OZ	GRILLED CHEESE SANDWICH #6662		SMUCKER'S
870225	40 COUNT	TURKEY ROLL W/CHS.RD/BUN #34011 THAW-SRV		CLOVERVALE
870227	40 COUNT	TURKEY BOL.W/CHS.RD/BUN #44143 THAW-SRV		CLOVERVALE
870229	40 COUNT	TURKEY HAM W/CHS.PRETZ/BUN #49009 THAWSV		CLOVERVALE
870231	40 COUNT	TURKEY SAL/TURKEY BOL.W/CHS SUB #48024		CLOVERVALE
870233	40 COUNT	TURKEY ROLL W/CHS.MINI SUB #48019 THAWSV		CLOVERVALE
870234	40 COUNT	TURKEY ROLL W/GVY & M/POT #15800 THAW-SV		CLOVERVALE
870235	40 COUNT	TURKEY HAM W/CHS ENG/MUF. #30006 WARMSV		CLOVERVALE
870237	40 COUNT	TURKEY FRANK ON HD/BUN W/POT.RDS#58987PB		CLOVERVALE
870239	40 COUNT	TURKEY CORN DOG W/POT.RDS #58961 PAR-BKD		CLOVERVALE
870242	40 COUNT	TURKEY CORN DOG W/SMILE POT.RDS #58965PB		CLOVERVALE
870260	8 5 LB	WONTON WRAPPERS		

FROZEN DAIRY

870300	3 1 GAL	WHIP TOPPING #1207 BAKERS CHOICE		INST/WHIP
870301	1 30 LB	WHIP TOPPING PAIL #02911*FRZ		RICH'S
870303	12 32 OZ	WHIP TOPPING #02014*FRZ		RICH'S
870304	12 17 OZ CANS	WHIP TOPPING #1063 STNLS STL CAN		INST/WHIP

Item#	Pack Size	Description	Kosher	Brand
870305	6 #10	WHIP TOPPING #02920*6.5LB*NON DAIRY		RICH'S
870307	12 2 LB	WHIP TOPPING PREMIUM #62664*NIAGRA*REAL		RICH'S
870310	12 16 OZ	WHIP TOPPING #02559*SQZ*RDY/TO USE	OU	RICH'S
870312	12 16 OZ	WHIP TOPPING #1347 *SQZ* R.T.U.BAGS	KD	INST/WHIP
870340	4 8.8 LB	BETTERCREAM #02647		RICH'S
870345	10 24 OZ	BETTERCREME VANILLA *BAGS* #02399		RICH'S

FROZEN SAUCES & DIPS

870410	4 3 LB	HOLLANDAISE SC.*FRZ*KNORR		KNORRSWISS
870425	36 6 OZ	SPINACH ARTICHOKE DIPS7510424*SPIN DIPPR		MCCAIN

FRZ ITALIAN PRODUCTS-CUCINA ROYALE

870501	60 2.67 OZ	MANICOTTI FROZ. C.ROYALE		CUC/ROYALE
870502	72 2.5 OZ	STUFFED SHELLS W/CHEESE *HOFFMAN'S*	OU	HOFFMAN'S
870503	96 2 OZ	STUFFED SHELLS W/CHS C.RY		CUC/ROYALE
870504	12 1 LB	GNOCCHI		
870505	1 300 CT	RAVIOLI CHEESE FROZ.C.RYL		CUC/ROYALE
870506	144 COUNT	RAVIOLI EGGPLANT CUCCINA ROYALE		CUC/ROYALE
870507	1 72 CT	RAVIOLI MEAT* LARGE *		CUC/ROYALE
870508	72 CT	RAVIOLI LOBSTER RD.C.RYL		CUC/ROYALE
870509	72 LG	RAVIOLI LG.CH.RD.C.ROYALE		CUC/ROYALE
870510	12 16OZ	TORTELLONI CHEESE		
870511	12 16 OZ	TORTELLINI CHEESE CUCCINA ROYALE		CUC/ROYALE
870512	12 16 OZ	TORTELLINI CHEESE*TRI COLOR*CUC/ROYALE		CUC/ROYALE
870513	12 1 LB	TORTELLINI MEAT CUCINA ROYALE		CUC/ROYALE
870515	12 1 LB	TORTELLINI CRAB		CUC/ROYALE
870517	12 1 LB	TONTOLONI CHEESE *FRESH* C/ROYALE		CUC/ROYALE
870520	1 10 LB	LASAGNA SHEETS *FRZ* C/ROYAL		CUC/ROYAL
870525	12 1 LB	RIGATONI *FRESH* C/ROYALE		CUC/ROYALE

FRZ ITALIAN PRO. C/RYL & CARLA'S

870600	1 72 CT	RAVIOLI SHRIMP & BROCC/RABE		CUC/ROYALE
870601	12 16 OZ	RAVIOLI AGNOLOTTI CHEESE	K	
870603	156 COUNT	RAVIOLI JUMBO PORTOBELLA MUSHROOM #813	K	NY PASTA
870604	72 LG	RAVIOLI MUSHROOM*PORTABELLA*FRZ		CUC/ROYALE
870608	144 LG	RAVIOLI LG **PUMPKIN** FROZEN		
870609	12 16 OZ	CAVATELLI *FRZ* CUC/ROYALE		CUC/ROYALE
870615	150 .78OZ	RAVIOLI CHEESE*BREADED*#9145535		ROTANELLI
870618	3 2.5 LB	RAVIOLI SIX CHEESE LG SQUARE #5368		CARLA'S
870621	2 2.5LB	RAVIOLI SHRIMP SCAMPI ROUND #5850		CARLA'S
870630	2 PK	RAVIOLI CHEESE W/SPINACH #5780		CARLA'S
870635	2 2.5 LB	RAVIOLI LOBSTER * STRIPED* SQUARE #5480		CARLA'S
870640	2 PK	RAVIOLI SEAFOOD W/HOT PEPPER #5570		CARLA'S
870645	2 PK	RAVIOLI STRIPED TOM & EGG #5710		CARLA'S
870647	144 COUNT	RAVIOLI SPINACH & RSTD/GRLC #1050		
870650	2 PK	RAVIOLI VEGETABLE W/RED PEPPER #5575		CARLA'S
870660	1 10 LB	TORTELLINI *CHEESE*PRE-COOKED***SPECIAL*		CUC/ROYALE

FRZ ITAL.TABATCHNICK ROTNLI STOUFRS

870700	4 96 OZ	ALFREDO SAUCE POUCH STOUFFER'S #30470 FZ		STOUFFER'S
870704	72 3 OZ	STUFFED SHELLS JUMBO W/CHEESE***SPECIAL*		CUC/ROYALE
870718	4 TRAYS	SWEET & SOUR CHICKEN#30115*L.CUISINE*FRZ		STOUFFER'S
870720	4 62 OZ	EGGPLANT PARMIGIANA #46450		STOUFFER'S
870725	4 4.75LBTRAY	CHICKEN PRIMAVERA#36605 LEAN CUISINE*FRZ		STOUFFER'S
870728	4 62 OZ	CHICKEN PARMIGIANA #30179		STOUFFER'S
870731	4 6LB TRAYS	LASAGNA MEAT STFRS#30321		STOUFFER'S
870732	4 6LB TRAYS	LASAGNA VEG.STFRS#30322		STOUFFER'S
870736	4 76 OZ	MACARONI & CHEESE#30340*FRZ.		STOUFFER'S
870737	4 5 LB	MACARONI & CHEESE FRZN #99892	K	TABATCHNIC
870739	4 58OZ TRAY	MEATLOAF W/GRAVY #30033 SLICED LOAFS*CKD		STOUFFER'S



FRZ ITAL.TABATCHNICK ROTNLI STOUFRS (Continued) -----

870740	4 73.50Z TRY	BROC & CHEESE SOUFFLE#30510*FRZ		STOUFFER'S
870760	4 76 OZ	POTATO CHEESY BACON BAKE #30163		STOUFFER'S
870763	8 4LB BAGS	RAVIOLI CHEESE FRZN *PRECKD* #99923	K	TABATCHNIC
870770	4 96 OZ	SPINACH *CREAMED*#30408 *POUCH*FRZ		STOUFFER'S
870772	4 76 OZ	TUNA NOODLE CASSEROLE *FRZ* #30280	K	STOUFFER'S
870775	8 4LB BAGS	TORTELLINI CHEESE FRZN *PRECKD* #99924	K	TABATCHNIC

FROZEN MISC CHEESE & ITAL PRODUCT -----

870800	12 2 LB	PASTA BLEND BOWS W/VEG.FRZ.		PAST/PRFCT
870802	6 5 LB	PASTA BLEND ROTINI W/VEG. *6/5LB* FRZ		
870803	12 2 LB	PASTA BLEND ROTINI W/VEG. FRZ.		PAST/PRFCT
870805	50 6 OZ	PIZZA POCKET *CHEESE* PRE-BAKED		PATTY PLC.
870806	12 2 LB	PASTA BLEND SHELLS W/VEG.FRZ.		PAST/PRFCT
870807	48 6 OZ	PIZZA POCKET W/SAUSAGE		PATTY PLC.
870808	50 5.5 OZ	PIZZA POCKET*CHEESE*#10101 O/R FRZ.		PATTY PLC.
870809	20 7 OZ	CALZONES CHICKEN PARM #03800		CARANDO
870810	20 7 OZ	CALZONES PHILLY CHEESE/STK #3400		CARANDO
870811	20 7 OZ	CALZONES ROASTED VEGETABLE #3500		CARANDO
870812	72 4 OZ	LASAGNA CHEESE IND.*FRZ*#96400		COUNTRYCHE
870813	60 4.15 OZ	LASAGNA CHEESE ROLLUP#801*IQF*FRZ		EAST SIDE
870814	2 6 LB	LASAGNA CHEESE #02576		COUNTRYCHE
870815	4 6 LB	LASAGNA CHEESE RAGOZZINO#9066*SAUCE*FRZ		RAGOZZINO
870816	4 6 LB	LASAGNA MEAT *CLASSICO* CAMP # 08161		CAMPBELLS
870817	4 5LB TRAYS	LASAGNA CHEESE #301036 W/SAUCE*FRZ*		PASTA ITL.
870818	4 6 LB	LASAGNA VEGETABLE*RAGOZZINO*		RAGOZZINO
870820	2 6 LB	LASAGNA VEGETABLE (24/8OZ) #2577		COUNTRYCHE
870825	60 4.15 OZ	LASAGNA VEGETABLE ROLLUP #9411		EAST SIDE
870830	400 1 OZ	MACARONI & CHEESE NUGGETS		EAST SIDE
870835	6 6LB TRAYS	MACARONI & CHEESE SWANSON#20122/20113	N	SWANSON
870840	2 6 LB	MACARONI & CHEESE #02561		COUNTRYCHE
870870	60 2.10 OZ	MANICOTTI W/CHEESE	OU	HOFFMAN'S
870890	4 5.5 LB	ZITI BAKED W/CHEESE #1049	OU	BRUNO

YOGURT FRZ -----

870900	6 HALF/GAL	YOGURT MIX FRZ-CHOCOLATE		FROGURT
870905	6 HALF/GAL	YOGURT MIX FRZ-BANANA		COLUMBO
870920	6 HALF/GAL	YOGURT MIX FRZ-STRAWBERRY		COLUMBO
870925	6 HALF/GAL	YOGURT MIX FRZ-SIMPLY VANILLA *F/FR#22142		COLUMBO
870935	6 HALF/GAL	YOGURT MIX FRZ-DBL DUTCH CHOC *F/FR#22279		COLOMBO
870938	6 HALF/GAL	YOGURT MIX FRZ-ORANGE		COLOMBO
870942	6 HALF/GAL	YOGURT MIX FRZ PEANUT BUTTER #21587		COLUMBO
870948	6 HALF/GAL	YOGURT MIX FRZ BLUEBERRY & CREME		FROGURT
870950	6 HALF/GAL	YOGURT MIX FRZ-COOKIES & CREAM		COLUMBO
870952	6 HALF/GAL	YOGURT MIX FRZ-CAPPUCCINO		COLUMBO

YOGURT SORBET MISC.NUTRITION*DIET -----

871020	96 4 OZ	SHERBET CUP *LUIGIS* CHOC. #38444		LUIGIS
871025	72 4 OZ	SHERBET CUP*INTERMEZZO*CHERRY #3845		LUIGIS
871027	96 4 OZ	SHERBET CUP *LUIGIS* GRAPE #38443		LUIGIS
871030	96 3 OZ	SHERBET CUP GRAPE*3OZ*CN#3853		SHAPE-UPS
871033	72 4 OZ	SHERBET CUP*INTERMEZZO*LEMON #3846		LUIGIS
871035	96 3 OZ	SHERBET CUP CHERRY*3OZ*CN#3851		SHAPE-UPS
871040	72 4 OZ	SHERBET CUP*INTERMEZZO*ORANGE#3847		LUIGIS
871043	96 4 OZ	SHERBET CUP *LUIGIS* LIME #38442		LUIGIS
871045	96 3 OZ	SHERBET CUP ORANGE*3OZ*CN#3852		SHAPE-UPS
871046	96 4 OZ	SHERBET CUP *LUIGIS* ORANGE #38440		LUIGIS
871047	96 4 OZ	SHERBET CUP *LUIGIS* RASPBERRY #38441		LUIGIS
871048	48 3 OZ	SORBET LEMON FRUIT*DIET*#001843		SANDOZ
871050	48 3 OZ	SORBET ORANGE FRUIT*DIET*#001844		SANDOZ

871052	48 3 OZ	SORBET STRAWBERRY FRUIT*DIET*#001845		SANDOZ
871074	24 4 OZ	ITALIAN ICEE LEMON #3881		LUIGIS
871078	24 4 OZ	ITALIAN ICEE STRAWBERRY #3882		LUIGIS

FRZ PUSHPOPS & ICE CREAM -----

871100	72 3.1 OZ	PUSHUP POP CHERRY#3830*SHAPE-UPS*J&J*FRZ		MINUTEMAID
871102	100 2.25 OZ	PUSHUP POP PUNCH #3823(CN)FRZ.		MINUTEMAID
871103	72 3.1 OZ	PUSHUP POP GRAPE#3832*SHAPE-UPS*J&J*FRZ		MINUTEMAID
871104	72 3.1 OZ	PUSHUP POP LEMON#3835*SHAPE-UP* J&J FRZ		MINUTEMAID
871105	100 2.25 OZ	PUSHUP POP GREEN APPLE #4017 (CN) FRZ.		MINUTEMAID
871106	72 3.1 OZ	PUSHUP POP ORANGE#3831*SHAPE-UPS*J&J*FRZ		MINUTEMAID
871110	100 2.25 OZ	PUSHUP POP CHERRY #3820		MINUTEMAID
871115	100 2.25 OZ	PUSHUP POP STRAWBERRY #3824		MINUTEMAID
871150	24 4 OZ	ICE CREAM *4 OZ* VANILLA		WASHBURN
871151	24 4 OZ	ICE CREAM *4 OZ* CHOCOLATE		WASHBURN
871152	24 4 OZ	ICE CREAM *4 OZ* STRAWBERRY		WASHBURN
871170	1 3 GAL	YOGURT-FRZ VANILLA 3 GAL*READY TO USE*		PREMIUM
871174	1 3 GAL	ICE CREAM CHOCOLATE #352081		CTRY RICH
871177	1 3 GAL	ICE CREAM STRAWBERRY #598987		CTRY RICH
871180	1 3 GAL	ICE CREAM VANILLA #102010		CTRY RICH

NUTRITIOUS FRZ BEV. MISC. -----

871200	50 8 OZ	SHAKES-CHOC.211650*LACTOSE FREE		RESOURCE
871201	50 6 OZ	SHAKES-HEALTH 201600 CHOC.*FRZ		RESOURCE
871202	50 8 OZ	SHAKES-STRAWBRY211750*LACTOS FREE		RESOURCE
871203	50 6 OZ	SHAKES-HEALTH 201500 VANILLA*FROZEN*		RESOURCE
871204	50 8 OZ	SHAKES-VAN.211550*LACTOSFREE		RESOURCE
871205	50 6 OZ	SHAKES-HEALTH 201700 STRAWBERRY*FROZEN*		RESOURCE
871210	75 4 OZ	SHAKES-HEALTH 200110 VANILLA		RESOURCE
871215	50 6 OZ	SHAKES-HEALTH 200500 VANILLA W/ASPARTAME		RESOURCE
871218	50 4 OZ	SHAKES-HEALTH*NO SGR*VANILLA #200550	ODD	RESOURCE
871248	50 6 OZ	SHAKES CAPPUCCINO*55516*MIGHTY*		MIGHTY SHK
871250	75 4 OZ	SHAKES CHOCOLATE #26337 *MTY/SHK*		MIGHTY SHK
871251	50 6 OZ	SHAKES CHOC.*25938 MIGHTY		MIGHTY SHK
871254	50 6 OZ	SHAKES EGGNOG #13831 *MTY/SHK*		MIGHTY SHK
871256	75 4 OZ	SHAKES STRAWBERRY #43217 *MTY/SHK*		MIGHTY SHK
871257	50 6 OZ	SHAKES STRAWBERRY #13485 *MTY/SHK*		MIGHTY SHK
871258	75 4 OZ	SHAKES VANILLA #12976 *MTY/SHK*		MIGHTY SHK
871259	50 6 OZ	SHAKES VANILLA #12535/390864*MIGHTY SHAK		MIGHTY SHK
871260	50 6 OZ	SHAKES VANILLA *NO SUGAR* #15845		MIGHTY SHK
871261	50 4 OZ	SHAKES VANILLA HONEY CONSISTENCY#45475		MIGHTY SHK

FROZEN ICE CREAM-BLUE BUNNY BRAND -----

871305	1 3 GAL	ICE CREAM 14% BFAT CHOCOLATE*RED TOP LID		PREMIUM
871310	1 3 GAL	ICE CREAM-BUTTER PECAN		WARDS
871315	1 3 GAL	ICE CREAM COFFEE #19551		
871325	1 3 GAL	ICE CREAM 14% BFAT COFFEE*RED TOP LID		PREMIUM
871335	1 3 GAL	ICE CREAM 14% BFAT PISTACHIO NUT #623426		BLUE BUNNY
871350	1 3 GAL	ICE CREAM 14% BFAT STRAWBRY*RED TOP LID		PREMIUM
871370	1 3 GAL	ICE CREAM 14% BFAT VANILLA(RED TOP LID)		PREMIUM
871375	1 3 GAL	ICE CREAM 14% BFAT VAN.BEAN#532460*SPEC*		BLUE BUNNY
871380	1 3 GAL	ICE CREAM VANILLA F/FREE N/SUGAR #553091		BLUE BUNNY

FROZEN SHERBET & SORBET-BLUE BUNNY -----

871405	1 3 GAL	SHERBET LIME #19828		BLUE BUNNY
871410	1 3 GAL	SHERBET ORANGE #19784		BLUE BUNNY
871415	1 3 GAL	SHERBET RAINBOW #19800		BLUE BUNNY
871420	1 3 GAL	SHERBET RASPBERRY #19819		BLUE BUNNY
871425	1 3 GAL	SORBET LEMON #538207		BLUE BUNNY
871430	1 3 GAL	SORBET MANGO #662308		BLUE BUNNY

FROZEN ICE CREAM DESSERTS-B.BUNNY-----

871505	24 8 OZ	ICE CREAM DESSERT-CARMEL PECAN #663278		BLUE BUNNY
871510	24 12 OZ	ICE CREAM DESSERT-CHOC.RASP. #713076	N	BLUE BUNNY
871515	24 8 OZ	ICE CREAM DESSERT-DOUBLEFUDGE #663285		BLUE BUNNY
871520	24 8 OZ	ICE CREAM DESSERT-KEY LIME #663246		BLUE BUNNY
871525	24 8 OZ	ICE CREAM DESSERT-PEANUT BUTTER #663260		BLUE BUNNY
871530	24 8 OZ	ICE CREAM DESSERT-SPUMONI AMORE #701889		BLUE BUNNY

FROZEN ICE CREAM BARS & CONES B.BUNNY-----

871605	96 3 OZ	ICE CREAM CUP COTTON CANDY *L/FA*779845	N	BLUE BUNNY
871610	24 3.5 OZ	ICE CREAM BAR-EXTREMES W/ALMDS #706758	OU	BLUE BUNNY
871615	24 4 OZ	ICE CREAM BAR *HEATH* KING SIZE #572241	N	BLUE BUNNY
871630	24 4.5 OZ	ICE CREAM BAR-TURTLE SUNDAE #706765	OU	BLUE BUNNY
871635	72 4 OZ	ICE CREAM BAR-VANILLA SAND. #722787	N	BLUE BUNNY
871640	96 2.5 OZ	ICE CREAM BAR FUDGE DREAM *L/FA*737508	N	BLUE BUNNY
871660	12 7 OZ	ICE CREAM CONE-BUNNY TRACKS #672779		BLUE BUNNY
871670	48 3 OZ	ICE CREAM CONE MINI *RED/FAT* #737401	N	BLUE BUNNY
871680	24 4.6 OZ	ICE CREAM CONE-THE CHAMP#632069 VAN&NUTSOU		BLUE BUNNY
871684	24 3 OZ	ICE CREAM CONE VANILLA *L/FAT*		
871685	24 3 OZ	ICE CREAM SANDWICH *30Z*		WASHBURN
871690	24 4.5 OZ	ICE CREAM SANDWICH *CHIPS GALORE*#546613		BLUE BUNNY
871695	96 3 OZ	ICE CREAM SANDWICH *LO FAT* #779838	N	BLUE BUNNY

FROZEN SORBET-HORMEL-----

871720	48 3 OZ	SORBET STRAWBERRY *S/FREE* #32018		HORMEL
--------	---------	-----------------------------------	--	--------

CLOVERVALE ENTREES-----

871901	40 COUNT	BEEF PTY.WHT/IMT/CHS & MSHD W/SCE #17704		CLOVERVALE
871902	40 COUNT	BEEF & BN/BRTO. W/POT.RDS #58996 PAR-BKD		CLOVERVALE
871903	40 COUNT	BEEF RIB W/B.B.Q. SAUCE #60071		CLOVERVALE
871904	40 COUNT	BEEF PTY. W/CHS & POT.RDS #15500 PAR-BKD		CLOVERVALE
871905	40 COUNT	CHICKEN NUGGETS W/HASH BRWN.#57003 PARBD		CLOVERVALE
871906	40 COUNT	CHICKEN POT PIE #54800 PAR-BKD		CLOVERVALE
871908	40 COUNT	CHICKEN STICKS/MINI TRGLES #54233 PARBKD		CLOVERVALE
871909	40 COUNT	CHILI & CORN W/M.SAUCE #12991 PAR-BKD		CLOVERVALE
871910	40 COUNT	LASAGNA W/MEAT CASSEROLE #52480 PAR-BKD		CLOVERVALE
871911	40 COUNT	MEATBALLS SWEDISH GVV/BTR.NOODLES #12600		CLOVERVALE
871912	40 COUNT	MEATLOAF W/GRVY & MASH/POT. #15300 PARBK		CLOVERVALE
871913	40 COUNT	MEATLOAF W/GRAVY #60050 PAR-BKD		CLOVERVALE
871914	40 COUNT	POLLOCK BRD.PATTY #74001 PAR-BKD		CLOVERVALE
871915	40 COUNT	POLLOCK PATTY W/FRIES #52000 PAR-BAKED		CLOVERVALE
871916	40 COUNT	SALISBURY STK/GVY.MASH/POT.#15201 PARBKD		CLOVERVALE
871918	40 COUNT	SPAGHETTI W/MT.SAUCE & MTBALLS #61085 PB		CLOVERVALE
871919	40 COUNT	SPAGHETTI W/MEAT SAUCE #52380		CLOVERVALE
871925	40 COUNT	SLOPPY JOE W/CORN #16900 PAR-BKD		CLOVERVALE
871930	40 COUNT	TERIYAKI BEEF BITES W/SES.RICE #60338 PB		CLOVERVALE
871935	40 COUNT	TURKEY BREST W/GRAVY #60097-CN PAR-BKD		CLOVERVALE

ENTREES & SOUPS FROZEN-----

872080	12 13 OZ	HEATER MEAL BEEF W/MUSHRM.GRAVY		HEATERMEAL
872085	12 13 OZ	HEATER MEAL LASAGNA THREE CHEESE		HEATERMEAL
872090	12 12 OZ	HEATER MEAL CHICKEN PASTA ITALIANA		HEATERMEAL
872099	12 12.5 OZ	HEATER MEAL CHICKEN W/NDLS		HEATERMEAL

ENTREES & SOUPS FROZEN-----

872100	12 13 OZ	HEATER MEAL BEEF PEPPER STEAK		HEATERMEAL
872103	4 72 OZ	BEEF STROGANOFF FRZ#2734		Q/CUISINE
872106	4 8 LB	SOUP AUTUMN PUMPKIN #131F4		TRUE SOUPS
872107	4 8 LB	SOUP ASIAGO CHEESE BISQUE #228F4		TRUE SOUPS
872108	4 4 LB TRAY	SOUP BLACK BEAN#16605 W/BACON*FRZ*		CHEF FRAN

872110	24 7 OZ	CHICKEN STUFFED W/BROCCOLI & CHS#020753		BARBER
872111	4 8 LB	SOUP CHICKEN COCONUT CURRY T/S #222F4	N	TRUE SOUPS
872112	4 8 LB	SOUP ARTICHOKE CHKN/FLORNTE T/S #520F4		TRUE SOUPS
872113	4 8 LB	SOUP CHICKEN GUMBO T/S #109F4	N	TRUE SOUPS
872114	4 8 LB	SOUP CLAM CHOWDER T/S #106F4S		TRUE SOUPS
872116	4 8 LB	SOUP CREAM OF CHKN.W/WILD RICE T/S#148F4		TRUE SOUPS
872118	4 8 LB	SOUP GARDEN VEG. VEGETABLE T/S #203F4		TRUE SOUPS
872120	4 8 LB	SOUP GREEN SPLIT PEA T/S #110F4		TRUESOUPS
872122	4 8 LB	SOUP HARVEST MUSHROOM BISQ. T/S #560F4		TRUE SOUPS
872124	4 8 LB	SOUP LOBSTER BISQUE T/S #191F4		TRUESOUPS
872126	4 8 LB	SOUP OLD FASH.CHICKEN NOODLE T/S #107F4		TRUESOUPS
872128	4 8 LB	SOUP POTATO CREAM CHEESE T/S #103F4		TRUESOUPS
872129	4 8 LB	SOUP POTATO CHEDDAR T/S #139F4		TRUESOUPS
872131	4 8 LB	SOUP COUNTRY POTATO T/S #112F4	N	TRUE SOUPS
872132	6 30 OZ	PESTO SAUCE BASIL #1982F		ARMANINO
872133	3 30 OZ	PESTO SAUCE CHIPOTLE#1804F FRZ		ARMANINO
872135	4 8 LB	SOUP PORTABELLO & RSTD.TOMATO BSC.#521F4	N	TRUE SOUPS
872138	4 8 LB	SOUP SOUTHWEST RSTD.CORN T/S #232F4	N	TRUE SOUPS
872143	4 8 LB	SOUP CORN & GREEN CHILE BISQUE #320F4	K	TRUE SOUPS
872144	4 8 LB BAG	SOUP TOMATO BASIL RAVIOLETTI #685040		QUAL. CHEF
872146	4 4 LB TRAY	SOUP BROCCOLI & CHEESE #16132 *FRZ*		CHEF FRAN
872147	4 4 LB TRAY	SOUP CHICKEN NDL BOWTIE#16455/606580*FRZ		CHEF FRAN
872148	4 6 LB	CABBAGE STUFFED W/BEEF&SAUCE#30013*FRZ		STOUFFER'S
872149	4 6 LB	STUFFED PEPPERS IN SAUCE		EZ CUISINE
872150	2 6 LB	CABBAGE STUFFED COUNTRY CHEF		COUNTRYCHE
872152	4 83 OZ	STUFFED PEPPERS W/BEEF&SAUCE#30068*FRZ		STOUFFER'S
872153	4 4 LB	SOUP CREAMY CHICK.& TORT.W/SPIN.#624920		CHEF FRAN
872154	2 5 LB	STUFFED PEPPERS*GREEN*FRZ		COUNTRYCHE
872155	4 4 LB	SOUP BEAN W/HAM #16610 FRZ.		CHEF FRAN
872156	4 4 LB TRAY	SOUP CHICKEN NDLE OLD FASH#606590		CHEF FRAN
872157	4 4 LB TUB	SOUP FIRE-ROASTED VEG#621500*FRZ		CHEF FRAN
872158	4 4 LB	SOUP PASTA FAGIOLI#165350*FROZEN*		CHEF FRAN
872159	4 4 LB TUB	SOUP HARVEST GRAIN PORTABELLA#16862		CHEF FRAN
872160	4 4 LB TRAY	SOUP CREAM OF BROCC#16343*FRZ		CHEF FRAN
872161	4 4 LB	SOUP MEDITERRANEAN LENTIL #168630 *FRZ*		CHEF FRAN
872162	4 4 LB TUB	SOUP POT ROAST W/VEG #159830		CHEF FRAN
872163	4 4 LB TRAY	SOUP CHICKEN DUMPLING#606570*FRZ		CHEF FRAN
872164	4 4 LB TRAY	SOUP CHICKEN GUMBO#606600*FRZ		CHEF FRAN
872165	4 4 LB TRAY	SOUP CHICKEN WILD RICE #166180*FRZ*		CHEF FRAN
872166	4 4 LB TUB	SOUP LOBSTER CRAB BISQUE#16634		CHEF FRAN
872167	4 4 LB	SOUP RAVIOLI VEAL W/TOM BROTH#606610*FRZ		CHEF FRAN
872168	4 4 LB	SOUP MINSTRONE #165320*FRZ		CHEF FRAN
872169	4 4 LB TUB	SOUP CRAB&CORN CHOWDR#621530*FRZ		CHEF FRAN
872170	4 4 LB	SOUP PEA SPLIT W/HAM#165400*FRZ		CHEF FRAN
872171	4 4 LB	SOUP TOMATO FLORENTINE#16307*FRZ		CHEF FRAN
872172	4 4 LB TRAY	SOUP CLAM CHOWDER MANHATTAN#163020*FRZ		CHEF FRAN
872174	4 4 LB TRAY	SOUP CLAM CHOWDER N.ENG/BOSTN#162970*FRZ		CHEF FRAN
872176	4 4 LB	SOUP VEG LUMBERJACK#16524*FRZ		CHEF FRAN
872178	4 4 LB	SOUP VEG VEGETABLE#16530*FRZ		CHEF FRAN
872179	4 4 LB	SOUP VEGETABLE W/BEEF #16525		CHEF FRAN
872181	4 4 LB	SOUP POTATO AU GRATIN #16410 FRZ.		CHEF FRAN
872182	4 4 LB TRAY	SOUP FRENCH ONION #165370*FRZ*		CHEF FRAN
872183	4 4 LB TRAY	SOUP CAULIFLOWER CHEESE#16325*FRZ		CHEF FRAN
872184	4 4 LB TRAY	SOUP CORN CHOWDER#16314*FRZ		CHEF FRAN
872185	4 4 LB TRAY	SOUP CREAM OF TURKEY VEG#16440*FRZ		CHEF FRAN
872186	4 4 LB	SOUP ITALIAN WEDDING#16533*FRZ		CHEF FRAN
872188	4 4 LB	SOUP TOMATO BISQUE #163090 *FRZ*		CHEF FRAN
872189	4 4 LB TUB	SOUP TOMATO&ROAST PEPPER BISQ#35021*FRZ		CHEF FRAN
872191	4 4 LB	SOUP CREAM OF POTATO #168610		CHEF FRAN
872192	4 4 LB TRAY	SOUP CREAM OF POTATO W/BACON#16405*FRZ		CHEF FRAN



ENTREES & SOUPS FROZEN (Continued)

872194	4 4 LB TRAY	SOUP CREAM OF ASPARAGUS#163520*FRZ		CHEF FRAN
872195	4 4 LB	SOUP CARIBBEAN JERK CHICKEN #165080		CHEF FRAN
872197	4 4 LB TRAY	SOUP CHICKEN POT PIE#16452 *FRZ		CHEF FRAN
872198	4 4 LB TUB	SOUP VEG BEEF BARLEY#165200 FRZ		CHEF FRAN
872225	4 4 LB TRAY	SOUP MARYLAND CRAB#16290*FRZ		CHEF FRAN

ENTREES & SOUPS FROZEN

872196	24 9.5 OZ	POT PIE BEEF(9.5OZ)CNTRYCHEF#335		COUNTRYCHE
872205	24 7 OZ	POT PIE TURKEY#10103*FRZ		BANQUET
872208	24 9.5 OZ	POT PIE CHICKEN(9.5OZ)CNTRY/CF#00325		COUNTRYCHE
872210	24 7 OZ	POT PIE CHICKEN#3100010101 *FRZ		BANQUET
872215	24 7 OZ	POT PIE BEEF #3100010102 *FRZ		BANQUET
872250	4 8 LB	CHICKEN & DUMPLING ENTREE *FRZ* #215040		QUAL. CHEF
872258	4 4 LB TUB	CHILI PULLED PORK#621510*FRZ		CHEF FRAN
872260	4 4 LB	CHILI W/BEANS TIMBERLINE#166230*FRZ*		CHEF FRAN
872275	4 8 LB	BEANS BAKED N'TOM/SCE*4 BN* #230040 FRZ. N		QUAL. CHEF
872280	4 8 LB	CHICKEN POT PIE FILLING #209040		QUAL. CHEF
872290	6 6 LB	SLOPPY JOE FILLING #526060		QUAL. CHEF
872295	6 8 LB	STEAK & GREEN PEPPERS ENTREE #220060		QUAL. CHEF

HEINZ QUALITY CHEF BAG SOUPS

872310	4 8 LB BAG	SOUP BUTTERNUT SQUASH #805560		QUAL. CHEF
872315	4 8 LB BAG	SOUP CHICKEN BAJA ENCHILADA #621540 FRZ.		QUAL. CHEF
872328	4 8 LB BAGS	SOUP LASAGNA #624040 *FRZ*		QUAL. CHEF
872330	4 8 LB BAG	SOUP MUSHROOM *WILD* #159810 *FRZ*		QUAL. CHEF
872335	4 8 LB BAG	SOUP N.E. CLAM CHOWDER #805540 *FRZ*		QUAL. CHEF
872340	4 8 LB BAG	SOUP POTATO TWICE BKO.#805570 *FRZ*		QUAL. CHEF
872345	4 8 LB BAG	SOUP THAI CURRY COC.CHICKEN #429050 FRZ		QUAL. CHEF

SOUPS KNORR FROZEN

872218	4 8 LB BAG	SOUP CHICKEN GUMBO#83801*RTU*FRZ		KNORR
872221	4 8 LB	SOUP CHICKEN NOODLE#82202 RTS OLD FASH.		KNORR
872240	4 8 LB BAG	SOUP PEA SPLIT W/HAM#82701*RTU*FRZ		KNORR
872405	4 8 LB	SOUP CHICKEN TORTILLA RTS #76051		KNORR
872410	4 8 LB	SOUP MINESTRONE RTS#82601*FRZ		KNORR
872420	4 8 LB	SOUP PASTA FAGIOLI RTS #88602 FRZ.		KNORR
872425	4 8 LB	SOUP SEVEN BEAN W/HAM RTS#76050*FRZ		KNORR

HOT POCKETS

872500	12 4 OZ	HOT POCKET BACON EGG&CHEESE		HOT POCKET
872501	24 5.2 OZ	HOT POCKETS PEPPERONI*FRZN*#74838		TONY'S
872506	24 4 OZ	HOT POCKET*BRKFAST*EGG/SAUS/CHSE#3100		HOT POCKET
872507	12 8 OZ	HOT POCKET HAM & CHEESE *1/W* #09702		HOT POCKET
872508	12 8 OZ	HOT POCKET PEPPERONI *1/W* #09703		HOT POCKET
872509	96 2.5OZ	BISCUIT W/GRAPE FILLING *BULK #2000*		HOT POCKET
872511	50 5 OZ	HOT POCKET CHICKEN PARM.#10085		PATTY PLC.
872516	50 5.5 OZ	HOT POCKET CHICKEN POT PIE #10050		PATTY PLC.
872518	48 5 OZ	HOT POCKET ITALIAN STYLE *CN* #00502		HOT POCKET
872519	48 5 OZ	HOT POCKETS TACO*CN*#00550 1/W		HOT POCKET
872520	48 3 OZ	TACO STICK *FRZN*#05400*1/W*		HOT POCKET
872521	60 5.9 OZ	TACO BEEF SOFT *1/W* #43065 *CN*		JOSE OLE
872522	12 8 OZ	HOT POCKET MEATBELL MOZZ *1/W* #09706		HOT POCKET
872525	12 8 OZ	HOT POCKET PHILLY STEAK&CHS*1/W*#09734		HOT POCKET
872530	12 6 OZ	HOT POCKET PEPPERONI *1/W* #9002		HOT POCKET
872535	24 4 OZ	HOT POCKET TURK/HAM/CHEESE*LEAN*#02908		HOT POCKET
872540	50 5.5 OZ	HOT POCKET TEX.MEX W/CORN #10092		PATTY PLC.

ENTREES EZ CUISINE

872605	4 6 LB	CABBAGE STUFFED W/SAUCE *FRZ*		EZ CUISINE
872615	1 5 LB	EGGPLANT PARMIGIANA *FRZ*		EZ CUISINE
872625	4 6 LB	LASAGNA VEGETABLE *FRZ*		EZ CUISINE

DINNERS & ENTREES WILTON/COHEN/DFG

872119	12 3 OZ	ENTREE OMELETTE*PLAIN*#51077	OU	WILTON
872137	6 13 OZ	DINNER SALT-FREE BOILED CHICKEN #55118	OU	WILTON
872139	6 13 OZ	DINNER SALT-FREE SPAGH/MT.BALLS #51088	OU	WILTON
872140	6 13 OZ	DINNER SALT-FREE TURKEY #55196	OU	WILTON
872141	6 13 OZ	DINNER SALT-FREE MEATLOAF#51057	OU	WILTON
872142	6 13 OZ	DINNER SALT-FREE SALISBURY STEAK #55202	OU	WILTON
872805	6 12 OZ	DINNER FILET OF SOLE #55134-976	OU	WILTON
872815	6 12 OZ	DINNER POT ROAST #55168-976	OU	WILTON
872825	6 13 OZ	DINNER ROAST CHICKEN #55182-976	OU	WILTON

SOUPS CAMPBELL FROZEN

872102	3 4LB TRAY	SOUP CLAM CHOWDER N/E *FRZ* CAMP #08170		CAMPBELLS
872130	3 4 LB	SOUP CHICKEN NOODLE *FRZ* CAMP # 08708		CAMPBELLS
872151	3 4LB TRAY	SOUP PASTA FAGIOLI#10429 CAMP*FRZ		CAMPBELL'S
872173	3 4 LB	SOUP CLAM CHWDR MANHTTN *FRZ* CAMP#08700		CAMPBELL'S
872175	3 4 LB	SOUP CREAM OF MUSHROOM *FRZ* CAMP #08172		CAMPBELL'S
872190	3 4 LB	SOUP CREAM OF BROCCOLI *FRZ* CAMP #08173		CAMPBELLS
873005	3 4LB TRAY	SOUP ASIAN NOODLE W/PORTABELLO#13799*FRZ		CAMPBELL'S
873007	3 4LB TRAY	SOUP BOSTON CLAM CHOWDER#08556*FRZ		CAMPBELL'S
873013	3 4LB TRAY	SOUP CHEESE&RED POT CHOWDER#14906*FRZ		CAMPBELL'S
873017	3 4LB TRAY	SOUP CHICKEN & DUMPLING#11919*FRZ		CAMPBELL'S
873021	3 4LB TRAY	CHILI CON CARNE#08186*FRZ*CAMP		CAMPBELL'S
873023	3 4LB TRAY	SOUP CREAM OF ASPARAGUS#08162*FRZ		CAMPBELL'S
873029	3 4LB TRAY	SOUP CREAM OF POTATO W/BACON#11921*FRZ		CAMPBELL'S
873031	3 4LB TRAY	SOUP CREAMY GARDEN VEG#11570*FRZ		CAMPBELL'S
873033	3 4LB TRAY	SOUP CREOLE CHICKEN GUMBO#08297*FRZ		CAMPBELL'S
873037	3 4LB TRAY	SOUP ITALIAN WEDDING CAMP#10428*FRZ		CAMPBELL'S
873038	3 4LB TRAY	SOUP BEAN W/SMK PORK#08165*FRZ		CAMPBELL'S
873041	3 4LB TRAY	SOUP CRAB MARYLAND STYLE#08241*FRZ		CAMPBELL'S
873048	3 4LB TRAY	SOUP CHICK CORN CHOWDER#05061*FRZ		CAMPBELL'S
873050	3 4LB TRAY	SOUP MINESTRONE#08167 CAMPBELL*FRZ		CAMPBELLS
873058	3 4LB TRAY	SOUP PEA SPLIT W/HAM#08180*FRZ		CAMPBELL'S
873060	3 4LB TRAY	SOUP TOMATO BARLEY&SMK PORK#14895*FRZ		CAMPBELL'S
873070	3 4LB TRAY	SOUP VEGETABLE GARDEN#11341 CAMP.*FRZ		CAMPBELL'S
873072	3 4LB TRAY	SOUP CREAM OF SPINACH VEGTRN#03022*FRZ		CAMPBELL'S

PIZZA DOUGH

875001	96 5.5 OZ	PIZZA DOUGH SHEETED 7" #16387		RICH'S
875004	20 26 OZ	PIZZA DOUGH SHEETED 16" #35086		RICH'S
875006	18 28OZ	PIZZA DOUGH SHEET 16" RND #84815		RICH'S
875025	18 24 OZ	PIZZA DOUGH BALLS#09956*PILLS*18CT**FRZ	K	PILLSBURY
880148	24 20 OZ	PIZZA DOUGH BALLS #200-56/09955		AMSTAR
880149	15 24 OZ	PIZZA DOUGH BALLS #200-54/06760		VIRGA
880150	72 5 OZ	PIZZA DOUGH SHEETED 7" #73035*FRZ		L/CHARLIE

MORNING STAR/VEGGIE

878001	48 3.4 OZ	VEGGIE BURGER *GRILLERS* #07191		MORN STAR
878003	8 9.5 OZ	VEGGIE BURGER MSHRM & RST/PEPPER #05508		MORN STAR
878005	32 2.36 OZ	VEGGIE BURGER TOMATO & BASIL #05510		MORN STAR
878007	4 12 PK	VEGGIE BURGER *SPECIAL* #97712 MORN STAR	K	MORN STAR
878010	12 9 OZ	VEGGIE BURGER 9OZ #27804		MORN STAR
878020	12 2.25 OZ	VEGGIE BURGER 2.25OZ #27812		MORN STAR
878023	64 2 OZ	VEGGIE DOG #97530 *2OZ*MORN.STAR		MORN STAR
878025	12 12.75 OZ	VEGGIE DOG #26720 MORN STAR		MORN STAR

Item#	Pack Size	Description	Kosher	Brand
878027	64 2.5 OZ	VEGGIE DOG #97525 *2.50Z* ON STICK FRZ.	N	MORN STAR
878028	12 8 OZ	VEGGIE SAUSAGE LINKS #26804 MORN STAR		MORN STAR
878029	104 1.33 OZ	VEGGIE SAUSAGE PATTY #97152 *BRKFAST*		MORN STAR
878030	12 5.25 OZ	VEGGIE STRIPPLES 5.25OZ #27001		MORN STAR
878033	8 1 OZ	VEGGIE STEAK STRIPS SEASONED #26174	N	MORN STAR
878040	4 4 LB	VEGGIE SMK/TURKEY STYLE ROLL #27116		MORN STAR
878050	52 3 OZ	VEGGIE NUGGET *CHIK* #97762		KELLOGGS

Item#	Pack Size	Description	Kosher	Brand
880180	48 2 OZ	COOKIES TRIPLE CHOC.CHIP#41470 BAKED*FRZ	OU	TOLL HOUSE
880181	48 2 OZ	COOKIES CHOC.MACADAMIA#41469 PRE-BKD*FRZ		TOLL HOUSE
880182	48 2 OZ	COOKIES CHOC.CHIP#41466 PRE-BKD*FRZ		TOLL HOUSE
880183	4 63 OZ	CAKE APPLE SPICE LAYER 9" #5356		SARA LEE
880184	4 40 OZ	COOKIE BAR RASP.*TRAY PACK* #40493 CAFE		SPUNKMEYER
880185	24 2.6 OZ	CAKE CARROT #8162 IND *BISTRO*		BISTRO
880186	4 40 OZ	CAKE COFFEE APPLE/CINN.#87145 *CAFE*		SPUNKMEYER
880187	4 40 OZ	CAKE COFFEE CREAM CHEESE #87175 *CAFE*		SPUNKMEYER
880188	24 3.1 OZ	PIE PEANUT BUTTER CREME *IND* #8167		BISTRO
880189	24 2.8 OZ	PIE KEY LIME *IND* 8166		BISTRO
880191	160 2 OZ	DOUGH-COOKIE OATMEAL RAISIN #24005		SPUNKMEYER
880192	240 1.33 OZ	DOUGH-COOKIE BUTTER CRUNCH-TOFFEE #588160UDSPUNKMEYER		SPUNKMEYER
880193	160 2 OZ	DOUGH-COOKIE BUTTER/SUGAR #58904		SPUNKMEYER
880194	24 4.75 OZ	MUFFIN FRZ BRAN *4.75OZ*/W #8626		SARA LEE
880195	48 2 OZ	MUFFIN FRZ BLUEBERRY*/W*#8666		SARA LEE
880196	108 .9 OZ	MUFFIN FRZ CORN*MINI#8824	K	SARA LEE
880197	48 2 OZ	MUFFIN FRZ BANANA NUT*/W*#8665		SARA LEE
880198	108 .9 OZ	MUFFIN FRZ BLUEBERRY #8820 *MINI*	K	SARA LEE
880199	48 2 OZ	MUFFIN FRZ CHS.STREUSAL*/W*#8668		SARA LEE

88 BAKED GOODS-FROZEN

BAKED GOODS-FROZEN

880104	42 4 OZ	BREAD SLICED VARIETY *BULK* #86101 CAFE		SPUNKMEYER
880106	2 9 LB	MUFFIN BATTER RASPBERRY #2917		CNTY/MFN
880110	2 9 LB	MUFFIN BATTER PLAIN #2924300 FROZEN		CNTY/MFN
880120	2 9 LB	MUFFIN BATTER*CARROT RAISIN #2910*FRZ*		CNTY/MFN
880122	2 8 LB	MUFFIN BATTER APPLE/CINN#MB14*FRZ*		DAVIDS
880125	350 COUNT	PRETZEL *BITES*FRZ.#3085		J&j SNACKS
880126	1 PAIL	MUFFIN BATTER*PUMPKIN SPICE #2912*FRZ*		CNTY/MFN
880128	2 9 LB	MUFFIN BATTER*RAISIN BRAN #2922*FRZ*		CNTY/MFN
880132	96 COUNT	CAKE FRENCH CRUMB #8202		SARA LEE
880133	4 104OZ 14SL	CAKE CHOCOLATE LOVIN SPOON*14SL*#0707		SWEET ST.
880135	96 2.75 OZ	STRUDEL STICKS*FRZ*APPLE#05460	OU	PILLSBURY
880136	96 2.7 OZ	STRUDEL STICKS*FRZ*CHERRY #5462	OU	PILLSBURY
880137	1 CAKES	CAKE RASPBERRY CRUMB JONATHAN LORD		JONATHAN
880139	6 8"	CAKE STRAWBERRY CREAM LAYER #8520		SARA LEE
880140	2 8 LB	MUFFIN BATTER BANANA NUT#MB07*FRZ	OU	DAVIDS
880142	6 38 OZ	CAKE BLACK FOREST 8" LAYER#8521	K	SARA LEE
880143	108 2.7 OZ	PRETZEL ROLLS SLI/GRMT FRZ #7050	N	J & j
880144	48 5"	FUNNEL CAKES*FRZ 5" #4508		J&j SNACKS
880145	100 2.5 OZ	PRETZEL *BAKED*(REG.)FRZ.#3010		SUPER PRZ.
880146	200 1 OZ	PRETZEL *BAKED*(MINI)FRZ#3013		SUPER PRZ.
880147	50 2.5 OZ	PRETZEL CINN/RAISIN *FRZ*#3246		SUPER PRZ.
880151	2 CT	CAKE RED VELVET #1782 (14 SLI.)		SWEET ST.
880152	2 76OZ 14SL	PIE CARAMEL APPLE GRANNY*14SL* #0268		SWEET ST.
880153	4 79OZ 14SL	PIE KEY LIME *14* #0500		SWEET ST.
880154	100 2.5 OZ	COOKIES GINGERBREAD KIDZ*/W* #2102		SUPER BKRY
880155	200 PK	PRETZEL STICKS CHD/CHS FILLED#3086*FRZ		SUPER PRZ.
880156	50 5 OZ	PRETZEL *BAKED* FROZEN #3000		NY PRETZEL
880157	100 3.5 OZ	PRETZEL *BAKED*(REG.)FRZ #3100 *TWISTY*		J&j
880158	24 6.25 OZ	PRETZEL JALAPENO STUFFED #7167 HOLLERIN		J&j SNACKS
880159	24 6.25 OZ	PRETZEL CRM/CHEESE STUFFED #7168		J & j
880160	6 49 OZ	PIE APPLE*HI-PIE*10" #9270 UNBAKE*FRZ	KD	CHEFPIERRE
880161	24 6.25 OZ	PRETZEL APPLE/CINN.STUFFED #7166		J & j
880162	2 11"	PIE APPLE CARAMEL#40517 (14 SLICE)		ALDEN M.
880163	2 11"	PIE CAPPUCCINO SILK#40524		ALDEN M.
880164	2 12"	PIE PEANUT BUTTER CUP W/REESES#40522		ALDEN M.
880165	2 11"	PIE BIG BLITZ/CHAOS W/SNICKERS#40508		ALDEN MERR
880166	2 10"	PIE PECAN BOURBON #40531		ALDEN M.
880167	6 36 OZ	PIE LEMON MERINGUE 10" #7138		CHEFPIERRE
880168	4 46 OZ	PIE LEMON *LAYER* #7182		SARA LEE
880170	2 10"	CAKE CHOC RASPBRY CHAMBRD TORTE#40305		ALDEN M.
880171	4 52 OZ	CAKE LEMON CREAM LAYER 9" #9326		SARA LEE
880172	4 10"	CAKE COFFEE SOUR CREAM #40852		ALDEN M.
880173	4 40 OZ	CAKE ICE CREAM COOKIE&CREAM#63201 JON D.		RICH'S
880174	4 10"	CAKE CHOC FUDGE LYR-SLICED #40008		ALDEN M.
880175	2 COUNT	CAKE CARROT#1120 4LAYER W/ICING(14SLICE)		SWEET ST.
880176	4 10"	CAKE CARROT LYR SLICED #40105		ALDEN M.
880178	4 40 OZ (8")	CAKE ICE CREAM MINT CHIP#62682 JON DONAI		RICH'S
880179	2 COUNT	CAKE ICE CREAM MOCHA MUDD #592767		BLUE BUNNY

MUFFIN MUFF BATR BISCUIT BAGEL

880200	240 1 OZ	MUFFIN FRZ APPLE CINN.*BULK*	N	MUFFINTOWN
880201	72 1.5 OZ	MUFFIN FRZ BRAN/RAISIN#8180*BULK*AWREY'S		AWREY'S
880202	72 1.5 OZ	MUFFIN FRZ BLUEBERRY#8120*BULK	OU	AWREY'S
880203	72 1.5 OZ	MUFFIN FRZ CRAN/NUT#8140*BULK	OU	AWREY'S
880204	72 1.5 OZ	MUFFIN FRZ APPLE#8100*BULK	OU	AWREY'S
880205	72 1.5 OZ	MUFFIN FRZ CORN#8160*BULK	OU	AWREY'S
880206	162 .75 OZ	MUFFIN FRZ VARIETY MINI #8305 *AWREYS*	OU	AWREYS
880207	2 8 LB	MUFFIN BATTER CRAN/ORANGE#MB02*FRZ	OU	DAVIDS
880208	2 8 LB	MUFFIN BATTER LEMON POPPY#MB08*FRZ	OU	DAVIDS
880209	1 18 LB	MUFFIN BATTER ORANGE BLOSSOM#8087*FRZ*		PILLSBURY
880210	2 9 LB	MUFFIN BATTER CORN#53641*FRZ	OU	KARP'S
880211	1 1/PAIL	MUFFIN BATTER BANANA/CHOC.CHIP#8016*FRZ*		PILLSBURY
880212	1 10 LB	MUFFIN BATTER*F/FREE APPLE CINN.#3500		CNTY/MFN
880213	1 18 LB	SCONES-BATTER RAISIN #54930	OU	KARP'S
880214	2 9 LB	MUFFIN BATTER*SR/CRM-CHOC/CHIP#2902		CNTY/MFN
880215	2 8 LB	MUFFIN BATTER CHOC/CHIP #MB04*FRZ	OU	DAVIDS
880216	2 8 LB	MUFFIN BATTER CRAN/NUT #MB21	OU	DAVIDS
880218	1 PAIL	MUFFIN BATTER PLAIN*FRZ*		KARP'S
880219	120 2.2 OZ	BISCUIT STHRN/STYLE#06250*E-Z SPLIT*	OU	PILLSBURY
880220	216 2.2 OZ	BISCUIT STHRN/STYLE UNBKD #06252 FRZ.	OU	PILLSBURY
880222	2 8 LB	MUFFIN BATTER APPLE/WALNUT #9600	OU	VIE FRANCE
880223	2 9 LB	MUFFIN BATTER CHOC/CHOC.#53781	OU	KARP'S
880224	2 8 LB	MUFFIN BATTER PUMPKIN CURRANT #9612	OU	VIE FRANCE
880225	2 9 LB	MUFFIN BATTER PISTACHIO #57810	OU	KARP'S
880226	2 9 LB	MUFFIN BATTER RAISIN/BRAN #53631	OU	KARP'S
880227	175 1.2 OZ	BISCUITS MINI BAKED *STHRN STYLE*#06233		PILLSBURY
880228	1 10 LB	MUFFIN BATTER*F/FREE CRANBERRY #3200		CNTY/MFN
880229	2 8 LB	MUFFIN BATTER CHOC/CHOC.CHIP#MB06	K	DAVIDS
880230	2 8 LB	MUFFIN BATTER BANANA NUT#53751*FRZ	OU	KARP'S
880231	2 8 LB	MUFFIN BATTER BRAN #MB09 *FRZ*	OU	DAVIDS
880232	1 PAIL	MUFFIN BATTER *OATBRAN#2907		CNTY/MFN
880233	2 8 LB	MUFFIN BATTER BLUEBERRY #MB01 *FRZ*	OU	DAVIDS
880234	2 9 LB	MUFFIN BATTER BLUEBERRY#53481*OLD FASH*	OU	KARP'S
880235	240 1 OZ	MUFFIN FRZ BANANA MINI *BULK* #44351	N	MUFF TOWN
880236	2 9 LB	MUFFIN BATTER CINN/COFFEECAKE	K	KARP'S
880237	240 1 OZ	MUFFIN FRZ BLUEBERRY MINI *BULK* #44301	N	MUFF TOWN
880238	240 1 OZ	MUFFIN FRZ CHOC/CHIP MINI *BULK* #44310	N	MUFF TOWN
880239	2 8 LB	MUFFIN BATTER CORN #MB03 *FRZ*	OU	DAVIDS
880240	1 PAIL	MUFFIN BATTER CRANBERRY NUT#54830 KARP'S	K	KARP'S



MUFFIN MUFF BATR BISCUIT BAGEL (Continued) -----

880241	2 9 LB	MUFFIN BATTER GLORIOUS-MORNING#53621*FRZ	OU	KARPS
880242	240 1 OZ	MUFFIN FRZ CORN MINI *BULK* #44305	N	MUFF TOWN
880243	120 2.25 OZ	BISCUIT BUTTERMILK*PILLSBURY#06236 EASY		PILLSBURY
880244	120 1 OZ	BISCUITS BRIDGEFORD #6197 *BUTTERMILK*		BRIDGEFORD
880245	100 2.25 OZ	BISCUITS BRIDGEFORD #6185 *BUTTERMILK*		BRIDGEFORD
880246	24 4 OZ	MUFFIN FRZ BLUBRY#8420*WRAPPED*AWREY'S	OU	AWREY'S
880247	108 .9 OZ	MUFFIN FRZ CRAN/NUT*MINI#8823	K	SARA LEE
880248	162 .9 OZ	MUFFIN FRZ VARIETY#8767*MINI*BAKED*	K	SARA LEE
880249	24 4 OZ	MUFFIN FRZ CORN *1/W*#00170 *FRZ*	OU	SPUNKMEYER
880250	96 2.25 OZ	MUFFIN FRZ *L/F* BANANA NUT #39105 *1/W*		SPUNKMEYER
880251	96 2 OZ	MUFFIN FRZ RAISIN/BRAN *20Z* #22109		MUFF TOWN
880252	24 4 OZ	MUFFIN FRZ CHOC/CHOC/CHIP#00120*1/W*	OU	SPUNKMEYER
880253	162 .9 OZ	MUFFIN FRZ VARIETY #12101 MINI *BAKED*		SPUNKMEYER
880254	24 4 OZ	MUFFIN FRZ BLUEBERRY#00100 1/W	OU	SPUNKMEYER
880255	96 2.37 OZ	MUFFIN FRZ BLUEBERRY *1/W* #02401		MUFF TOWN
880256	48 4 OZ	MUFFIN FRZ CHOC/CHOC/CHIP #6120 *BULK*	OU	SPUNKMEYER
880257	108 .9 OZ	MUFFIN FRZ CHOC.CHIP*MINI#8825	K	SARA LEE
880258	24 4 OZ	MUFFIN FRZ *L/F* BANANA 1/W #31105		SPUNKMEYER
880259	40 4 OZ	MUFFIN FRZ CHOC/CHOC/CHIP	C/CUPBOARD	
880260	96 1.5 OZ	MUFFIN FRZ ORANGE/PINEAPPLE 1/W #14103		MUFF TOWN
880261	48 3 OZ	MUFFIN FRZ CORN *30Z* #21105		MUFF TOWN
880262	48 3 OZ	MUFFIN FRZ BLUEBERRY *30Z* #21101		MUFF TOWN
880263	48 3 OZ	MUFFIN FRZ BRAN *30Z* #21112		MUFF TOWN
880264	24 4 OZ	MUFFIN FRZ APPLE/CINN #145 *1/W*		SPUNKMEYER
880265	48 3 OZ	MUFFIN FRZ APPLE/CINN. *30Z* #21106		MUFF TOWN
880266	48 3 OZ	MUFFIN FRZ CRANBERRY *30Z* #21102		MUFF TOWN
880267	24 4 OZ	MUFFIN FRZ BRAN HARVEST#00110		SPUNKMEYER
880268	24 4 OZ	MUFFIN FRZ ORANGE #130 *1/W*		SPUNKMEYER
880269	24 4 OZ	MUFFIN FRZ ALMOND/POPPY #148*1/W*		SPUNKMEYER
880270	24 4 OZ	MUFFIN FRZ BANANA/NUT #105*1/W*		SPUNKMEYER
880271	24 4 OZ	MUFFIN FRZ CHOC/CHIP#00115 *1/W*		SPUNKMEYER
880272	72 1.8 OZ	MUFFIN FRZ APPLE#03145 1/W *OTIS*FRZ	OU	SPUNKMEYER
880273	72 1.8 OZ	MUFFIN FRZ BLUEBERRY*1/W* OTIS#03100 ***	OU	SPUNKMEYER
880274	72 1.8 OZ	MUFFIN FRZ BANANA #3105 1/W	OU	SPUNKMEYER
880275	24 4 OZ	MUFFIN FRZ *L/F* BLUEBERRY #31100 1/W		SPUNKMEYER
880276	12 6 CT	BAGEL PLAIN #8047 *SARA LEE*	OU	SARA LEE
880277	72 3 OZ	BAGEL PLAIN#00311 SLI*TRADITIONAL*		LENDERS
880278	60 2.5 OZ	MUFFIN FRZ APPLE/CINN *1/W* #96106		MUFF TOWN
880279	72 2.3 OZ	BAGEL PLAIN #00027 PRE-SLICED	OU	LENDERS
880280	1 144 CT	BAGEL MINI PLAIN#00046 LENDERS	OU	LENDERS
880281	24 4.75 OZ	MUFFIN FRZ CHS.STREUSEL*1/W* #8649		SARA LEE
880282	72 2.3 OZ	BAGEL ONION #028 PRE-SLICED		LENDERS
880283	72 3 OZ	BAGEL CINN/RAISIN#00323 BIG N'CRUSTY		LENDERS
880284	72 2.3 OZ	BAGEL CINN/RAISIN #069 PRE-SLICED	OU	LENDERS
880285	96 2.25 OZ	MUFFIN FRZ VARIETY #18101 *1/W*		SPUNKMEYER
880286	96 2.25 OZ	MUFFIN FRZ *L/F* BLUEBRY *1/W* #39100		SPUNKMEYER
880287	60 2.5 OZ	MUFFIN FRZ BRAN/RAISIN #96109		MUFFINTOWN
880288	1 18 LB	SCONES-BATTER CRANBERRY #54950	OU	KARP'S
880289	24 4.75 OZ	MUFFIN FRZ CORN *1/W* #8636		SARA LEE
880290	96 2.25 OZ	MUFFIN FRZ APPLE/CINN. *1/W*#09145	OU	SPUNKMEYER
880291	96 2.25 OZ	MUFFIN FRZ BANANA NUT*1/W*#09105	OU	SPUNKMEYER
880292	96 2.25 OZ	MUFFIN FRZ BLUEBERRY *1/W*#09100	OU	SPUNKMEYER
880293	96 2.25 OZ	MUFFIN FRZ CHOC/CHOC.CHIP*1/W*#09120	OU	SPUNKMEYER
880294	60 2.5 OZ	MUFFIN FRZ CHOC/CHIP *1/W*#96110		MUFF TOWN
880295	60 2.5 OZ	MUFFIN FRZ CORN *1/W*#96105		MUFF TOWN
880296	60 2.5 OZ	MUFFIN FRZ BANANA NUT *1/W*#96107		MUFF TOWN
880297	96 2.37 OZ	MUFFIN FRZ BLUEBERRY *BULK* # 8531	OU	PILLSBURY
880298	2 8 LB	MUFFIN BATTER MORNING GLORY#MB05 CAR/ZUCK		DAVIDS
880299	175 1.2 OZ	BISCUITS MINI BAKED *BTRMILK* # 6232		PILLSBURY

PASTRIES CAKE CROISSANT BLINTZ -----

870131	90 3.75 OZ	CROISSANTS RAW BTR#04829 FORMED JUMBO	KD	PILLSBURY
880302	12 12 CT	APPLE BLINTZES	K	RATNER'S
880304	12 12CT	CHEESE BLINTZES #10601		K OLD FASHND
880305	12 12 CT	CHEESE BLINTZES #843200		
880306	12 12 CT	CHERRY BLINTZES #860821		RATNERS
880307	12 12 CT	BLUEBERRY BLINTZES #843440		
880308	72 3 OZ	CHEESE BLINTZES HOMESTYLE *FRANKEL'S*	OU	FRANKEL'S
880309	72 3 OZ	POTATO BLINTZES HOMESTYLE *FRANKEL'S*	OU	FRANKEL'S
880310	3 45 CT	POTATO PANCAKES #858017		K KING KOLD
880311	4 6.3 LB	PIEROGIES POTATO&ONION#00373*MRS.T'S*FRZ		MRS. T'S
880312	216 COUNT	PIEROGIES POTATO & ONION *HOFFMAN'S*	OU	HOFFMAN'S
880313	4 6.3 LB	PIEROGIES POTATO & CHDR.#00370 *BULK*		MRS. T'S
880314	4 2.5 LB	PIEROGIES POTATO&CHEDDAR #00834		MRS. T'S
880316	12 24 CT	POTATO PANCAKES#23022(1.33OZ)OLD FASH K.	K	OLD FASHND
880320	336 1.25 OZ	CROISSANTS MINI UNBKD/STRAIGHT #4545-3	KD	PILLSBURY
880322	120 2.5 OZ	CROISSANTS UNBKD/MARGARINE#32286	KD	PILLSBURY
880324	400 3/8 OZ	COFFEE-RICH 400-3/8OZ#06963(PC'S)*FRZ		RICH'S
880328	12 32 OZ	COFFEE RICH 12/32OZ(QTS)#02209*FRZ		RICH'S
880330	8 20 CT	ECLAIRS MINI #17611		PATISSA
880331	90 2 OZ	CAKE MINI LOAF #6057 APPLE CIN.WHL/WHEAT		SUPER BKRY
880332	90 2 OZ	CAKE MINI LOAF #6056 BANANA WHL/WHEAT		SUPER BKRY
880333	90 2 OZ	CAKE MINI LOAF #6055 BLUEBERRY WHL/WHEAT		SUPER BKRY
880335	4 75 OZ	CAKE-SHEET GERMAN CHOC *ICED* #8245	KD	SARA LEE
880337	4 12"x16"	BROWNIES ICED CHOC W/NUTS SHEETS#8241	KD	SARA LEE
880338	72 4.5 OZ	APPLE TURNOVER#07543 P/FARMS*FRZ		P/FARMS
880339	72 4.5 OZ	CHERRY TURNOVER#07545 P/FARM*FRZ		P/FARMS
880340	48 2 OZ	ECLAIR CHOC ICING BAVARIAN FILLING#08432		RICH'S
880341	4 1/2 SHEETS	CAKE-SHEET CHOCOLATE*UN-ICED*#3922		SARALEE
880342	144 3.5"	PASTRY SHELLS PUFF P/FARM#07538 FRZ		P/FARMS
880343	4 64 OZ	CAKE-SHEET*CORNBREAD#8281(12X16")	K	SARA LEE
880344	4 69 OZ	CAKE-SHEET*BANANA*SL#8242*ICED*12X16"FRZ	K	SARA LEE
880345	4 40 OZ	CAKE-SHEET*SPONGE*UN-ICED(12X16")#8240	K	SARA LEE
880346	4 64 OZ	CAKE-SHEET*ORANGE*SL#8243*ICED*12X16"FRZ	K	SARA LEE
880347	4 62 OZ	CAKE-SHEET*COCONUT*#8247*ICED*12X16"FRZ	K	SARA LEE
880348	24 3 OZ	CAKE POUND *MARBLE-SLI *FRZ*		DAISY'S
880349	6 8"	CAKE ANGEL FOOD*BUNDT*#7529(FRZN.)		SARA LEE
880350	4 62 OZ	CAKE-SHEET*CHOCOLATE*#8244*ICED*12X16"	K	SARA LEE
880351	4 48 OZ	CAKE-SHEET YELLOW *UNICED* #3944		SARA LEE
880352	4 CAKE	CAKE-SHEET*GOLDEN W/WHITE ICING#7600	OU	AWREY'S
880353	4 76 OZ	CAKE-SHEET YELLOW ICED #8251		SARA LEE
880354	4 90 OZ	CAKE-SHEET*CARROT*#8246*ICED*12X16"FRZ		SARA LEE
880355	60 CT	DANISH ASST.EUROPEAN#8208*FRZ	OU	SARA LEE
880356	4 9 CT	CAKE BIG BABY BUNDT VARIETY #1059		SWEET ST.
880357	48 3.25 OZ	DANISH ASSORTED *FRZ* BULK # 07812		P/FARMS
880358	4 12" X 16"	BROWNIE*UNICED*SHEET CAKE#8288 NO NUTS	K	SARA LEE
880359	64 2.5 OZ	CROISSANTS *RND*#32103 SLICED*PINCHED*FZ		PILLSBURY
880360	4 59 OZ	CAKE CARROT LAYER 9" #8556(14 SLICE)*FRZ	KD	CHEFPIERRE
880361	6 30 OZ	CAKE WALNUT LAYER 8" #8518 WHIP CREAM*FRZ		SARA LEE
880362	72 1.5 OZ	DANISH MINI ASST #2690	OU	AWREY'S
880363	96 1.25 OZ	DANISH MINI ASSORTED#06747*FRZ*		P/FARMS
880364	72 2.75 OZ	DANISH CHEESE *1/W* #80880		SPUNKMEYER
880365	96 3.8 OZ	CROISSANT ALMOND #04440 *UNBKD*		PILLSBURY
880366	120 2.75 OZ	CROISSANTS UNBKD BUTTER#04827 MED	OU	PILLSBURY
880367	96 3.8 OZ	CROISSANT CHOC FILLED#04444 *UNBKD*	KD	PILLSBURY
880368	48 3 OZ	CROISSANTS*RND* 3OZ #8416 SLICED*FRZ		SARA LEE
880369	150 2.25 OZ	CROISSANT 2.25OZ SLICED FRZ #4399		SARA LEE
880370	36 3 OZ	CROISSANTS*RND#04039 SLICED & BAKED	OU	PILLSBURY
880371	48 1.5 OZ	CROISSANTS*RND*1.5 OZ #8405 UNSLICED*FRZ		SARA LEE



Item#	Pack Size	Description	Kosher	Brand
880372	140 1.75 OZ	CROISSANTS UNBKD BTR.#04821 FORMED		PILLSBURY
880373	200 1.5 OZ	CINNAMON ROLLS #5357(UNBAKED)FROZEN	OU	PILLSBURY
880374	32 4.5 OZ	CINNAMON ROLLS #07095*THAW & SERVE*		P/FARMS
880375	60 2.5 OZ	CINNAMON ROLLS *THAW & SERVE* # 07096		P/FARMS
880376	120 2.5 OZ	CINNAMON ROLL SWEET#08221 RAW*FRZ		RICH'S
880377	9 3 LB	CINNAMON ROLL *LOGS* #12300 GRMT* FRZ		RICH'S
880378	36 2 1/8 OZ	CINNAMON ROLLS #8379 *THAW & SERVE	KD	SARA LEE
880379	48 4 OZ	CINNAMON ROLLS #80320 *IND/WRAP *		SPUNKMEYER
880380	12 7.5 OZ	CINNAMON ROLLS *X-LARGE*THAW&SERVE		CINNAYUMS
880381	100 5 OZ	CINNAMON TWIRLS*UNBAKED*06226	OU	PILLSBURY
880382	90 4.5 OZ	CINNAMON ROLL#05352 UNBAKED*4.5 OZ* FRZ	OU	PILLSBURY
880383	84 4 OZ	CINNAMON ROLL *RICH'S* UNBAKED # 8344		RICH'S
880384	80 2.5 OZ	SUPER BUN #6000 (FRT/JCE) IND/WRAPPED		SUPER BKRY
880385	80 2.75 OZ	SUPER BUN *PLUS* #9010	OU	SUPER BKRY
880386	60 6.5OZ	CINNAMON ROLLS PLUS #05353 UNBAKED	OU	PILLSBURY
880387	96 4.3 OZ	CROISSANT BLUEBRY/CRM/CHS#4442 UNBAKE	KD	PILLSBURY
880388	4 48 OZ	CHEESECAKE#8091(14SLI)10"HOMESTYLE W/CRM		SARA LEE
880389	280 1.2 OZ	CROISSANTS RAW BTR #9325	K	VIE DE FRA
880390	144 2.4 OZ	CROISSANTS RAW BTR MED #9308	K	VIE DE FRA
880391	108 3.4 OZ	CROISSANTS RAW BTR LARGE #9326	K	VIE FRANCE
880392	24 3.25 OZ	DANISH APPLE*1/W* #8356 SARA LEE	KD	SARA LEE
880393	4 10"	CHEESECAKE NY CREAM *SLICED* #8065		SARA LEE
880394	24 3.25 OZ	DANISH CHEESE*1/W*UNICED#8357*FRZ	KD	SARA LEE
880395	120 4 OZ	CINNAMON ROLL#02559 UNBK*4OZ* FRZ		PILLSBURY
880396	24 3.25 OZ	DANISH CINN. RAISIN*1/W*#8358 SL	KD	SARA LEE
880397	48 COUNT	DANISH VARIETY *FRZ* #8344		SARA LEE
880398	24 3.25 OZ	DANISH RASPBERRY*1/W* #8355 SL		SARA LEE
880399	88 2.75 OZ	DANISH ASSTD.*BULK* #80981		SPUNKMEYER

PIES CAKES MISC.

880400	60 1.25 OZ	DANISH ASST. 1/W #2200		AWREY'S
880401	50 1.25 OZ	DANISH ASST.#8924 MINI DEMI FRZ	KD	SARA LEE
880402	8 40 OZ	BROWNIES UNICED *1/4 SHEET* #30370		SPUNKMEYER
880403	3 9.5 LB	BROWNIE*UNICED*SHEET#63003 PILLSBURY	OU	PILLSBURY
880404	24 3.25 OZ	DANISH ASST. FROZEN IND.WRAPPED#8349	KD	SARA LEE
880405	72 2.75 OZ	DANISH ASST. *1/W* #80871		SPUNKMEYER
880406	2 75.75 OZ	CAKE TIRAMISU#8123(10")VIVA 14SLI *FRZ*	KD	SARA LEE
880407	2 5.75 LB	CAKE MOUSSE MILKY WAY #4010140 (12SL)		HEIDI'S
880408	4 9"	CAKES ASSORTED #8563 *LAYER*UNCUT		SARA LEE
880409	96 COUNT	CAKE BLUEBERRY CRUMB #8203		SARA LEE
880410	2 6LB TRAYS	BROWNIES PECAN #BB20 *PRE-CUT*		DAVID'S
880411	4 10"	CAKE CHOC. MOUSSE 16 SL. #0030		SWEET ST.
880412	100 3 OZ	CINNAMON ROLLS*UNBAKED*05358	OU	PILLSBURY
880413	4 60 OZ	CHEESECAKE #83700 PLAIN NY STYLE		PHILADELPH
880414	4 64 OZ	CHEESECAKE CHOC.DECADENCE#7740180112		DIANNE'S
880415	2 6 LB TRAY	BROWNIE*BLONDIE*W/NUTS 1/2SHT#BB40/13224		DAVID'S
880416	24 2.25 OZ	CAKE BANANA FRST#8647 IND WRAP*FRZ	KD	SARA LEE
880417	4 60 OZ	CHEESECAKE #83701 RASP/SWIRL		PHILADELPH
880418	24 2.25 OZ	CAKE CARROT#8645 IND WRAP*FRZ	KD	SARA LEE
880419	24 2.25 OZ	CAKE CHOC DOUBLE#8646 IND WRAP*FRZ	KD	SARA LEE
880420	90 2 OZ	CAKE MINI LOAF #6033 CARROT *FRZ*		SNACK/SMLE
880421	24 3 OZ	CAKE POUND CHOC/CHIP #204		DAISY'S
880422	24 3 OZ	CAKE POUND OLD FASHIONED		DAISY'S
880423	12 16OZ LOAF	CAKE POUND 10" LOAF #8298	KD	SARA LEE
880424	4 9"	CAKE CHOCOLATE LAYER #8547		SARA LEE
880426	2 10"	CAKE CHOCOLATE TRUFFLE#40313 (16 SLICE)		ALDEN M.
880427	4 10"	PIE COOKIES N'CREAM #9298 *FRZ*		CHEFFIERRE
880428	24 1.75 OZ	CAKE POUND#8630 IND WRAP	KD	SARA LEE
880429	72 3.25 OZ	BROWNIES FUDGE NUT		FRESHLEYS
880430	90 2 OZ	CAKE MINI LOAF#6035 APPLE/CINN *FRZ*		SNACK/SMLE

Item#	Pack Size	Description	Kosher	Brand
880431	90 2 OZ	CAKE MINI LOAF#6034 BANANA *FRZ*		SNACK/SMLE
880432	90 2 OZ	CAKE MINI LOAF#6032 BLUEBERRY *FRZ*		SNACK/SMLE
880433	2 6LB TRAYS	BROWNIES CHOC/CHIP PRE-CUT#30BB10 UN-ICE OU		DAVID'S
880434	4 40 OZ	BROWNIES TURTLE *1/4 SHEET* #30372*CAFE*		SPUNKMEYER
880435	4 40 OZ	BROWNIES CHOC/CARMEL BAR *SNICKERS*30374		SPUNKMEYER
880436	4 58 OZ	BROWNIE *UNICED* PRE CUTNO NUTS #8517		SARA LEE
880437	60 2.2 OZ	BROWNIES *MINI* LIL'BITES #01387		ENTENMANN'S
880438	4 80 OZ	BROWNIES ICED *1/2 SHEETS *FRZ #30350		SPUNKMEYER
880439	2 24 CT	BROWNIES PEANUT BUTTER #BB50		K
880440	6 46 OZ	PIE APPLE *BAKED*#7126 LATTICE CRUST(10")		CHEFFIERRE
880441	2 10"	PIE CHOC.MALTED CARAMEL #8143		SARA LEE
880442	3 12"X16"	BROWNIES ICED FUDGE/NUT SHEETS#5405	K	CHEFFIERRE
880443	2 6LB TRAYS	BROWNIES CHEESECAKE #BB30		K DAVIDS
880444	24 2.5 OZ	BROWNIES CHOC CHNK8640 ICED IND.WRAP*FRZKD		SARA LEE
880445	6 46 OZ	PIE APPLE*RED.FAT*UNBAKE(NO SUG)10"#7108		CHEFFIERRE
880446	6 46 OZ	PIE APPLE#9277*UNBAKD*(10")*FRZ		K CHEFFIERRE
880447	6 10"	PIE BOSTON CREME#7156 THAW'N SERVE		CHEFFIERRE
880448	6 47 OZ	PIE BLUEBERRY#9282(10")HI-UNBAKED*FRZ	KD	CHEFFIERRE
880449	6 27 OZ	PIE BANANA CREAM 10" #7149		CHEFFIERRE
880450	6 46 OZ	PIE PEACH*UNBAKED*#9279 (10")FRZ		K CHEFFIERRE
880451	6 27 OZ	PIE CHOCOLATE CREAM 10" #7150		SARA LEE
880452	6 46 OZ	PIE APPLE CRUMB DUTCH#9274*UNBAKED(10")	K	CHEFFIERRE
880453	4 36 OZ	PIE FRENCH SILK#9299(10")BAKED*FRZ		CHEFFIERRE
880454	6 48 OZ	PIE FRUITS OF FOREST#9285(10")HI-UNBAKED		CHEFFIERRE
880455	6 47 OZ	PIE PEACH#9283(10")HI-UNBAKED*FRZ	KD	CHEFFIERRE
880456	6 10"	PIE PUMPKIN #9276 UNBAKED		K CHEFFIERRE
880457	6 48 OZ	PIE STRAWBERRY RHUBARB#9289(10")HI-PIE	KD	CHEFFIERRE
880458	6 10"	PIE COCONUT CUSTARD#7124*UNBAKE*CHEF P	K	CHEFFIERRE
880459	6 10"	PIE COCONUT CREAM#7151*CHEF P*		CHEFFIERRE
880460	6 38 OZ	PIE CHOCOLATE #7133*10"*ICEBOX*		CHEFFIERRE
880461	6 46 OZ	PIE BLUEBERRY*RED.FAT*UNBAKE*NO SUG#7109	K	CHEFFIERRE
880462	6 46 OZ	PIE BLUEBERRY*UNBAKED(10")#9280*FRZ		CHEFFIERRE
880464	6 38 OZ	PIE CHERRY 10" *PRE BAKED*LATTICE #7127	K	SARA LEE
880465	6 43 OZ	PIE PUMPKIN 10" PRE-BKD #9281	KD	SARA LEE
880466	6 46 OZ	PIE CHERRY*UNBAKED*#9275 (10")FRZ		K CHEFFIERRE
880467	6 46 OZ	PIE CHERRY*RED.FAT*UNBAKE*NO SUG#7106	K	CHEFFIERRE
880468	6 34 OZ	PIE LIME #7141(10") ICEBOX*FRZ		CHEFFIERRE
880469	6 34 OZ	PIE LEMON 10" #7135*BAKED*ICEBOX*FRZ		CHEFFIERRE
880470	6 37 OZ	PIE KEY LIME#7160(10")UNTOPPED*ICEBOX*FR		SARA LEE
880472	4 46 OZ	PIE APPLE PRE BAKED 10" #9260		SARA LEE
880473	20 10"	PIE SHELLS 10" #7154 CHEF PIERRE*FRZ		CHEF PIERRE
880474	36 6"	PIE SHELLS 6"(QUICHE)#04460 *FRZ*		COUNTRYCHE
880475	24 8"	PIE SHELLS 8" #00755 (5OZ)*FRZ*		RICH'S
880476	20 10"	PIE SHELLS 10" FRZ #04410		COUNTRYCHE
880477	6 38 OZ	QUICHE BACON LORRAIN#5794 10"UNBAKED		CHEFFIERRE
880478	20 9"	PIE SHELLS 9" FRZ #04490		OU COUNTRYCHE
880479	6 38 OZ	QUICHE SPINACH #5799 10"UNBAKED		CHEFFIERRE
880480	6 10"	PIE SWEET POTATO #9267 BAKED		CHEFFIERRE
880481	6 38 OZ	QUICHE BROCCOLI #5787 10"UNBAKED		CHEFFIERRE
880482	2 24 CT	BAKLAVA #50225		
880484	20 8 OZ	BOUGATSA *8 OZ*		EMBASSY
880485	24 4 OZ	PIE APPLE IND 4OZ SL.#5097		SARA LEE
880486	2 10"	CAKE CHOC.RASPRUMBLE #8742		SARA LEE
880488	2 45 CT	FILLO SHELL *MINI PLAIN* #07244		ATHENS
880489	2 45 CT	FILLO SHELL *MINI SPINACH* #07261		ATHENS
880490	200 COUNT	CREPE SHELLS FROZEN *OLD FASHION*		OU OLD FASHN
880491	20 8"	PIE SHELLS 8" *FRZ*		COUNTRYCHE
880492	2 45 CT	FILLO SHELL *MINI TOMATO* #07262		ATHENS
880493	20 9"	PIE SHELLS 9" DEEP DISH UNBAKE FRZ #9269		CHEF PIERRE
880494	24 10"	PIE SHELLS 10" FRZ #15202		RICH'S



WAFFLES PANCAKES FR TOAST MISC -----

880495	144	COUNT	WAFFLE STICKS *1.1 OZ* # 00200		BELGIAN CF
880498	96	COUNT	WAFFLES EGGO *LEGO SHAPE*#27306	OU	EGGO
880499	96	1.5 OZ	WAFFLES BELGIAN *BULK*#00048		BLGN/CHEF
880500	120	COUNT	WAFFLES BLUEBERRY *EGGO*#69720		EGGO
880501	120	COUNT	WAFFLES WHOLE WHEAT*LOFAT*NUTRIGN#00719		EGGO
880502	144	.8 OZ	WAFFLES REGULAR #46009M SQUARE	OU	BUTTERWORT
880503	144	COUNT	WAFFLES CINN/TOAST*EGGO*#68920	OU	EGGO
880504	144	1.27OZ	WAFFLES JUMBO SQUARE#46001M	OU	BUTTERWORT
880505	120	COUNT	WAFFLES HOMESTYLE*EGGO*#69520	OU	EGGO
880506	1	10 LB	FRENCH TOAST STICKS #46002(180CT)		BUTTERWORT
880507	144	COUNT	WAFFLES MINIS *EGGO*#69220	OU	EGGO
880508	120	COUNT	WAFFLE STICKS *HOMESTYLE* #46012		BUTTERWORT
880509	36	5 OZ	WAFFLES BELGIAN ROUND 7" #5018*#KINGSBURY		KINGSBURY
880510	1	288 CT	PANCAKES MINI#43578 SILV DLR*FRZ		AUNT JEMIM
880511	2	5 LB	FRENCH TOAST STICKS *WHL/GRAIN* #43586		ANT/JEMIMA
880512	80	2.3 OZ	FRENCH TOAST BOAT #1858		PIERRE
880513	80	2.5 OZ	FRENCH TOAST BAGEL -40061		SUNNYFRESH
880514	72	CT	FRENCH TOAST THICK#43560 AUNT JEMIMA*FRZ	OU	ANT/JEMIMA
880515	48	2.85 OZ	PANCAKE&SAUSAGE STICK#70481*FRZ		STATE FAIR
880516	576	COUNT	PANCAKES MINI *FRZ* # 46015		BUTERWORTH
880517	60	2.5 OZ	PANCAKE&SAUSAGE STICK#70601 JIM.DEAN*FRZ		JIMMY DEAN
880518	144	1.2 OZ	PANCAKES THIN #46004M*FRZ	OU	BUTTERWORT
880519	120	1.25 OZ	WAFFLES BLUEBERRY *RND* #46016		A JEMIMA
880520	144	1.5 OZ	FRENCH TOAST THIN #46003	OU	BUTTERWORT
880521	80	3 OZ	DONUT SUPER *PLUS* ORIGINAL # 9301 I/W		SUPER BKRY
880522	60	2 PK	BISCUIT & SAUSAGE TWIN #10324		JIMMY DEAN
880524	144	1.2 OZ	PANCAKES WHOLE GRAIN #43582*FRZ*		ANT/JEMIMA
880526	120	COUNT	PANCAKES JUNGLE *EGGO*#29393 FRZ.		EGGO
880528	72	2.4 OZ	WAFFLES BELGIAN#10368 SQU.*KRUSTEAZ*FRZ*	K	KRUSTEAZ
880531	6	8 CT	DONUTS GLAZED W/SR.CREAM#8735 FZN	KD	SARA LEE
880532	8	6 CT	DONUTS CAKE VARIETY *2.5 OZ* #8729/SL		SARA LEE
880534	8	6 CT	DONUTS RAISED VARIETY *2.5 OZ* #8726/SL		SARA LEE
880535	48	2.5 OZ	DONUT SUPER GLAZED *BULK*FRZ* #16900		SUPER BKRY
880536	80	2.2 OZ	DONUT SUPER CHOC#6099 IND.WRAP		SUPER BKRY
880537	80	2.2 OZ	DONUT SUPER RED FAT #9022 FRZ.		SUPER BKRY
880538	80	2.2 OZ	DONUT SUPER HONEY WHEAT#6098 IND.WRAP		SUPER BKRY
880539	80	2.2 OZ	DONUT SUPER #6001*ORIGINAL*IND.WRAPPED		SUPER BKRY
880540	1	90Z BULK	DONUTS JUMBO ASST.#5170 FRZ	OU	AWREY'S
880550	160	1.3 OZ	DONUTS *PROBALLS*CINNAMON#9101 FOOTBALLS		SUPER BKRY
880555	160	1.3 OZ	DONUTS *PROBALLS*GLAZED#9100 BASKETBALLS		SUPER BKRY
880560	160	1.3 OZ	DONUTS *PROBALLS*POWDERED#9102 BASEBALLS		SUPER BKRY
880570	60	3 OZ	DONUTS MINI CHOCOLATE *6PK* #6686		SUPER BKRY
880575	60	3 OZ	DONUTS MINI GLAZED *6PK* #6688		SUPER BKRY
880580	60	3 OZ	DONUTS MINI POWDERED *6PK* #6687		SUPER BKRY
880585	72	3 OZ	DONUTS CRUNCH GEM *FRESHLEYS*		FRESHLEY

BAKED GOODS FRZ-MIKE'S PIES -----

880605	2	10" PIE	PIE BROWNIE 10" #2220		MIKE'S PIE
880610	2	9" CAKES	CAKE CHOC 3 LAYER 9"12SL MIKE'S #2861		MIKE'S PIE
880615	2	10" PIE	PIE CHOC MOUSSE 10" MIKE'S #2331		MIKE'S PIE
880620	2	10" PIE	PIE CRSP GRNY APPLE 10"UNCUT MIKE'S#2635		MIKE'S PIE
880625	2	48 OZ	PIE KILLER KEY LIME 11" UN CUT #2416		MIKE'S PIE
880630	2	10" PIES	PIE MISS MUD EXTRM 10"12SL MIKE'S #2878		MIKE'S PIE
880635	2	11" PIE	PIE STHR N PECAN 11"UNCUT MIKE'S #2501		MIKE'S PIE
880640	2	52 OZ	PIE REESE'S PEANUT BUTTER 10" 12SL #2721		MIKE'S PIE
880645	2	11" PIES	PIE REESE'S PNT/BTR 11"UNCUT #2704		MIKE'S PIE

BREAD & ROLLS RUDI'S-S/LEE ETC.-----

880701	60	6 OZ	BREAD DOUGH WHITE PETITE #08651		RICH'S
880703	44	9 OZ	BREAD BOWL BOULE SOURDOUGH DEMI #22229		RUDI'S
880705	144	2.75 OZ	BREAD KAISER ROLL DOUGH #12722	K	RICH'S
880706	60	6 OZ	BREAD DEMI LOAF HONEY WHEAT RAW #6124		BRIDGEFORD
880707	80	4 OZ	BREAD BUN DOUGH LOAF#6123 TRAY PK		BRIDGFORD
880708	60	6 OZ	BREAD DEMI LOAF WHITE RAW #6122		BRIDGEFORD
880709	240	1.5 OZ	BREAD DIN.ROLL#6725 SWT YEAST DOUGH		BRIDGFORD
880710	144	1.5 OZ	BREAD DINNER ROLL ASSTD #8110 *FRZ*	K	VIE FRANCE
880711	280	1 OZ	BREAD DINNER ROLL ASSTD #22220		RUDI'S
880715	240	1.25 OZ	BREAD DIN.ROLL**FRENCH#22200/352100*RUDI	K	RUDI'S
880716	144	1.4 OZ	BREAD SUNDRIED TOMATO #8127 *FRZ*	K	VIE FRANCE
880717	150	1.25 OZ	BREAD DINNER ROLL *CLOVER LEAF* #26015	N	PILLSBURY
880718	240	1 OZ	BREAD DINNER ROLL#04896 DOUGH UNBKD*FRZ	K	G/MILLS
880720	60	3.5 OZ	BREAD SANDWICH ROLL *RUSTICA* #74041	OU	WENNER
880730	25	8.75 OZ	BREAD LOAF FRENCH BAGUET#2202*PAR-BAKED	K	RUDI'S
880733	24	19 OZ	BREAD LOAF CRANBERRY WHL/GRAIN #1920 UNB		WENNER
880735	36	6 OZ	BREAD BAQUETTE #7878 *FRZ*	K	VIE FRANCE
880737	60	6 OZ	BREAD MINI PAN LOAF*WHITE*#04902 UNBAKED	K	PILLSBURY
880738	20	12 OZ	BREAD LOAF *RUSTICA* #71241	OU	WENNER
880740	144	1.75 OZ	BREAD PETIT PAIN ASST#220-32/22019*FRZ	K	RUDI'S
880745	144	1.75 OZ	BREAD PETIT PAIN FRENCH#222-03 *FRZ*	K	RUDI'S
880750	144	1.75 OZ	BREAD PETIT PAIN TOM/BASIL#22017*FRZ	K	RUDI'S
880755	60	2.8 OZ	BREAD FOCCACIA W/TOM&BASIL#8222(4"RND)		TURANO
880760	144	1.5 OZ	BREAD FRENCH ROLL #8121 *FRZ*		VIE FRANCE
880775	180	1.5 OZ	BREADSTICKS SOFT 6" #8159*#TURANO-S.L*FRZ		TURANO
880780	48	4 OZ	BREADSTICKS STFD.W/CHS*/I/W*#73319		TONY'S
880790	120	1.5 OZ	BREADSTICKS FRENCH*PAR-BKD#87783*FRZ		RICH'S

COOKIES PRE-BAKED -----

880901	12	2LB TRAYS	COOKIES RAINBOW/PARTY N'TRAYS *FRZ*#2457		PARCO
--------	----	-----------	--	--	-------

FOXTAIL PIES -----

881100	4	49 OZ	PIE APPLE GOURMET 10" #702152 *UNBAKED*		FOXTAIL
881101	6	46 OZ	PIE APPLE UNBKD 10" #702122		FOXTAIL
881102	6	44 OZ	PIE DUTCH APPLE UNBKD 10" #702393		FOXTAIL
881107	4	49 OZ	PIE BLUEBERRY GOURMET 10" #702132 UNBKD		FOXTAIL
881108	6	46 OZ	PIE BLUEBERRY UNBKD 10" #702192		FOXTAIL
881113	4	49 OZ	PIE CHERRY GOURMET 10" #702182 *UNBAKED*		FOXTAIL
881114	6	46 OZ	PIE CHERRY UNBKD 10" #702112		FOXTAIL
881122	4	49 OZ	PIE PEACH GOURMET 10" #702142 *UNBAKED*		FOXTAIL
881123	6	46 OZ	PIE PEACH UNBKD 10" #702202		FOXTAIL
881131	4	46 OZ	PIE LEMON MERINGUE 10" #702022		FOXTAIL
881140	4	49 OZ	PIE WILDBERRY GOURMET UNBKD#702042		FOXTAIL

SWEET STREET -----

880134	4	72 OZ	PIE CHOCOLATE RASP.BASH#0153 (12") FRZ	K	SWEET ST.
880138	4	70 OZ	PIE CHOC PNTBTR W/REESES CUPS#0620 (12")	K	SWEET ST.
880169	4	69 OZ	PIE OREO COOKIE BASH#0142 (12")		SWEET ST.
880177	4	88 OZ	CAKE BANANA CHOC.CHIP*14SL*#0013 (9")FRZ	K	SWEET ST.
880190	2	9"	CHEESECAKE#1273 SINFULLY SUG/FR(16SL)FRZ		SWEET ST.
880318	48	4.8 OZ	XANGO PASTRY FILLED W/CHSCK#7944/#383510KD		SWEET ST.
880425	4	17 OZ	CAKE GERMAN CHOC. 9" #0004	OU	SWEET ST.
880463	4	66 OZ	PIE IRISH CREAM BASH#0782 (10") FRZ	K	SWEET ST.
880471	4	66 OZ	PIE PECAN KENTUCKY DERBY#0039 (12") FRZ	K	SWEET ST.
881400	2	10"	CAKE CARROT*BIG*UNSLICED#1165(10")6LAYER		SWEET ST.
881403	4	9 CT	CAKE CHOC BUNDT W/WHT.DRIZZLE #1278 4OZ		SWEET ST.
881405	2	133 OZ	CAKE CHOCOLATE *BIG* UNSLICED #1204 10"		SWEET ST.
881410	2	133 OZ	CAKE CHOCOLATE#1073 6LAYER(12SL) 10"		SWEET ST.
881412	4	77 OZ	CAKE CHOCOLATE THUNDER UNSLD.#0449 9"		SWEET ST.

Item#	Pack Size	Description	Kosher	Brand
881415	4 50Z(9CT)	CAKE CHOCOLATE MOLTEN LAVA#1490 (9CT)		SWEET ST.
881416	2 4 LB	CAKE MARBLE CHOC/CHIP UNSLCD. #0242		SWEET ST.
881417	2 68 OZ	CAKE TIRAMISU TORTA 12" #0849 W/KAHLUA		SWEET ST.
881418	64 3.5 OZ	CAKE TIRAMISU 3.5OZ IND.#4006		SWEET ST.
881419	2 12 CT	CAKE WILDBERRY CHARLOTTE*IND*#4029		SWEET ST.
881420	4 68 OZ	CHEESECAKE (16SL) #0021 10"		SWEET ST.
881422	1 9" 14 SLC	CHEESECAKE *DIETETIC NO SGR* CHOC/BLISS		ROYAL TRS.
881423	1 9" 14 SLC	CHEESECAKE *DIETETIC NO SGR* STRAWBERRY		ROYAL TRS.
881425	2 82 OZ	CHEESECAKE CREME BRULEE (14SL) #1283		SWEET ST.
881430	2 85 OZ	CHEESECAKE BRULEE MRBL/CH/CHP #1281 14SL		SWEET ST.
881435	4 64 OZ	CHEESECAKE *16SLI* NY STYLE #8080		SARA LEE
881438	4 CAKES	CAKES VARIETY 261 CAR/GER/STRW/CHOC#0556		SWEET ST.
881445	2 127OZ(10")	PIE APPLE *BIG*BKD*14 SL.#1904		SWEET ST.
881450	4 12" 73OZ	PIE BIG BLITZ W/SNICKERS BAR #0435 14SL		SWEET ST.
881458	4 63 OZ 14SL	PIE PECAN BOURBON STREET #0267 10"	N	SWEET ST.
881460	2 73 OZ	PIE PUMPKIN CRANBRY/BASH #0543 14SL 10"		SWEET ST.
881490	48 4.8 OZ	XANGO PASTRY BANANA CARAMEL CHS.#7942		SWEET ST.

Item#	Pack Size	Description	Kosher	Brand
890140	6 5 LB	FRENCH FR S/C 3/8 *PAYETTE FRMS* #221012		PAYETTE
890141	6 5 LB	FRENCH FR 5/8 CUT*FINE COAT*#05503		CAVENDISH
890143	6 5 LB	FRENCH FR THIN S/C #39001		FAIR ISLE
890145	6 5 LB	FRENCH FR REG 3/8 *SKIN ON* #231325	OU	SEL/RECIPE
890146	6 4 LB	FRENCH FR CURLY LOOP*PLAIN#1038		ORE-IDA
890148	6 4 LB	FRENCH FR JULIAN PVT/RSRV#32D/492		LAMB
890149	6 5 LB	FRENCH FR WEDGE*SKIN-ON*PLN#04519	U	CAVENDISH
890150	6 4.5 LB	FRENCH FR S.S. FINE COAT#05501	OU	CAVENDISH
890151	6 5 LB	FRENCH FR REG. 3/8 REG. *LAMB*B36*	OU	LAMB
890153	6 4 1/2 LB	FRENCH FR S.S.*GREEN*#39011	U	FAIR ISLE
890154	6 5 LB	FRENCH FR STEAK PVT/RSRV#32Q		LAMB
890156	6 2.5 LB	FRENCH FR SWEET POT.*SUNSTIX#04169		MOORES
890157	4 5 LB	FRENCH FR *YUCA FRIES*		
890158	6 2.5 LB	FRENCH FR SWEET POTATO*#704033A		RUSSET HSE
890159	6 5 LB	FRENCH FR WEDGE CAVEN*SEASONED*#05223	U	CAVENDISH
890160	6 5 LB	FRENCH FR *COTTAGE FRIES*	OU	MC CAIN
890161	6 5 LB	FRENCH FR WEDGE*SEASONED*LAMB#C94		LAMB
890162	6 5 LB	FRENCH FR WEDGES NAT/CUT#385/E99		ENDICO
890163	6 5 LB	FRENCH FR STK/HSE E02 SUPREME*NATUAL CUT		LAMBSUPREM
890168	6 2.5 LB	FRENCH FR SWEET CUT SLIM #36811		CAVENDISH

89 FROZEN POTATOES

FRENCH FRIES

890101	6 5 LB	FRENCH FR REG FAIR ISLE (BROWN)#39004	OU	FAIR ISLE
890102	6 4.5 LB	FRENCH FR S.S. STEALTH #S34		LAMB
890103	6 5 LB	FRENCH FR REG 3/8 BON.#B82		BONANZA
890104	6 4.5 LBS	FRENCH FR REG *CLEAR COAT*#05301	OU	CAVENDISH
890105	6 5 LB	FRENCH FR 3/8 ULTRA CLEAR #471066	OU	SIMPLOT
890106	6 4.5 LB	FRENCH FR S.S.*ALWAYS CRISPY*#06601		CAVENDISH
890107	6 4.5 LB	FRENCH FR S.S. *OVEN* #221241		SIMPLOT
890108	6 5 LB	FRENCH FR THIN S/C #10001(COUNTY FAIR)		COUNTYFAIR
890109	6 5 LB	FRENCH FR K.K. *OVEN* #221227	OU	SIMPLOT
890110	6 5 LB	FRENCH FR K.K. *ALWAYS CRISPY* #06604	OU	CAVENDISH
890111	6 5 LB	FRENCH FR STEAK BON.#B83		BONANZA
890112	6 5 LB	FRENCH FR STEAK #39013/#40442	U	GOLDEN FRY
890113	6 4 LB	FRENCH FR SPIRALS*SPICEY*#MCL-03622		MC CAIN
890114	6 5 LB	FRENCH FR ULTRA CLEAR C.C. 5/16 #479116		SIMPLOT
890115	6 5 LB	FRENCH FR STEAK CAVENDISH#30013	OU	CAVENDISH
890116	6 5 LB	FRENCH FR REG NON PAR(GREEN) IDAHO		NON PAREL
890117	6 4.5	FRENCH FR REG *ALWAYS CRISPY*#06602	OU	CAVENDISH
890118	6 5 LB	FRENCH FR REG CAVENDISH (WHITE) #30004		CAVENDISH
890119	6 5 LB	FRENCH FR REG CRISPY#23G*CANOLA*		LAMB
890120	6 5 LB	FRENCH FR 5/16 CUT		GOLD PREM
890121	6 5 LB	FRENCH FR K.K. FAIR ISLE#39006		FAIR ISLE
890122	6 5 LB	FRENCH FR STEAK LONG #0228		PADDYS PRD
890123	6 4.5 LB	FRENCH FR S.S. *PAYETTE FARMS* #225300		SIMPLOT
890124	6 4.5 LB	FRENCH FR S.S. *CLEAR COAT*#05311		CAVENDISH
890125	6 5 LB	FRENCH FR REG *FINE COAT*#05502	OU	CAVENDISH
890126	6 5 LB	FRENCH FR REG 3/8 SNOW#S56		SNOW SPUD
890127	6 5 LB	FRENCH FR REG PVT/RSRV 32L		LAMB
890128	6 4.5 LB	FRENCH FR 3/8 *COATED*		WONDER
890129	6 4.5 LB	FRENCH FR S.S. PVT/RSV*32C*		LAMB
890130	6 4.5 LB	FRENCH FR CRISSCUT/SEAS D23		LAMB
890131	6 5 LB	FRENCH FR K.K. SNOW SPUD #S55		SNOW SPUD
890132	6 4.5 LB	FRENCH FR K.K.*OVEN*X14 GENERATION 7		LAMB
890133	6 6 LB	FRENCH FR S.S. ALLENDALE/PREM.HARVEST		ALLEN/PREM
890134	6 4.5 LB	FRENCH FR S.S. OVEN READY#05011		CAVENDISH
890135	6 4 1/2 LB	FRENCH FR CROSS TRACK SPICY MCCAIN		MCCAIN
890136	6 5 LB	FRENCH FR K.K. #B81 BONANZA	N	BONANZA
890137	6 6 LB	FRENCH FR S.S. CRISPY COATED #33111		SCOTCHMAID
890139	6 4.5 LB	FRENCH FR REG 3/8 S/C*COATED* BON.	OU	BONANZA

FROZEN POTATOES (MISC)

890301	12 20 COUNT	HASHBROWN PATTY #33217		CAVENDISH
890302	6 5 LB	HASHBROWN PATTY #34500	OU	CAVENDISH
890303	12 10 CT	HASHBROWN ONION FLAVOR	OU	CAVENDISH
890306	6 2 LB	POTATOES AU GRATIN DEHY.#11847		G/MILLS
890307	12 20.35 OZ	POTATOES AU GRATIN DEHY IDAHOAN #339434		IDAHOAN
890308	12 20.35 OZ	POTATO SCALLOPED IDAHOAN#449386		IDAHOAN
890310	4 5 LB	POTATOES SLICED HASH BROWN *FRZ* #366492		SIMPLOT
890311	200 COUNT	POTATO SHELLS #30704 *FROZEN*		
890313	6 4 LB	POTATO NUGGET *SMILES* #01F03456		MCCAIN
890315	4 4 LB	MUNCHSKINS #22D		LAMB
890316	50 5 OZ	POTATOES STUFFED W/ CHEESE *1/W*		PENOB
890318	6 5 LB	TATER BITES/NUGGETS #04101-00215		CAVENDISH
890330	30 3.5 OZ	POTATO KNISH #13288		JOSHUA
890331	84 6 OZ	POTATO KNISHES JUMBO *HOFFMAN'S*	OU	HOFFMAN'S
890332	12 8 OZ	POTATO KNISH *BROCCOLI* FRZ		JOSHUA
890334	30 3-5 OZ	POTATO KNISH *EGG & ONION* #13676		
890338	12 8 OZ	POTATO KNISH *SPINACH* FRZ		JOSHUA
890340	4 6 LB	POTATO CUPS PENOBSCOTT		
890350	6 5 LB	POTATO DOLLARS/COINS #04014	OU	
890351	6 5 LB	POTATOES DICED CHUNKY FRZ # 04109		CAVENDISH
890355	6 5 LB	POTATO NATURAL CHIP*RAW*#30-H *FRZ*		LAMB

SIMPLOT

890300	6 5 LB	HASHBROWN SIMPLOT 101*FORMED*#430018		SIMPLOT
890305	6 5 LB	HOMEFRIES CLASSIC #466017		SIMPLOT
890317	4 5 LB	POTATO SPUDSTERS#299028*O/R* BUTTER*FRZ		SIMPLOT
890705	6 5 LB	POTATOES DICED 1/2" CUBE FRZ #9316015		SIMPLOT
890708	6 4.5 LB	POTATOES SLICED 3/8 FRZ #292302		SIMPLOT
890710	6 5 LB	FRENCH FR 3/8 CUT CLASSIC#251019 SIMPLOT		SIMPLOT
890712	6 4.5 LB	FRENCH FR S.S. XL COATED #462033		SIMPLOT
890714	6 4.5 LB	FRENCH FR S.S. *ULTRA CLEAR #471165		SIMPLOT
890716	6 4.5 LB	FRENCH FR S.S. CLASSIC#461302		SIMPLOT
890718	6 5 LB	FRENCH FR STEAK CUT CLASSIC #259015		SIMPLOT
890723	6 4.5 LB	FRENCH FR JULIAN *MEGA CRNCH*#479956		SIMPLOT
890725	6 5 LB	FRENCH FR THIN S/C SEAS. CRISP #474029		SIMPLOT
890727	6 5 LB	FRENCH FR THIN S/C NATURAL CRISP #474128		SIMPLOT
890735	6 5 LB	FRENCH FR 3/8 GRAND VALLEY #261131		SIMPLOT
890739	6 5 LB	FRENCH FR STEAK CUT GRAND VALLEY #269137		SIMPLOT



Item#	Pack Size	Description	Kosher	Brand
SIMPLOT (Continued)				
890742	6 4.5 LB	FRENCH FR 3/8 COATED #471172 *JIFFY*		SIMPLOT
890745	6 5 LB	FRENCH FR 3/8 CONQUEST #471080		SIMPLOT
890747	6 5 LB	FRENCH FR 5/16 CONQUEST SKIN ON#474005		SIMPLOT
890760	6 4 1/2 LB	FRENCH FR S.S. CONQUEST #479987		SIMPLOT
890785	6 4.5 LB	FRENCH FR 3/16 BUFFALO SPICY#004172		SIMPLOT
890790	6 5 LB	FRENCH FR SKIN ON LOOPS PLAIN#239932		SIMPLOT
890792	6 4.5 LB	FRENCH FR SAVORY LATTICE#479024 CRISSCUT		SIMPLOT
890796	6 5 LB	FRENCH FR SAVORY LOOPS#470144 CURLY		SIMPLOT
890799	6 5 LB	TATER TOTS/GEMS #004189		SIMPLOT

90 FROZEN VEGETABLES

Item#	Pack Size	Description	Kosher	Brand
SIMPLOT				
900020	6 2.5 LB	APPLES FUJI FLAME-ROASTED FRZN #777779		SIMPLOT
900090	6 2.5 LB	GREEN BEANS HARCOTS VERTS#816775 FRZ	OU	SIMPLOT
900140	12 2 LB	BROCCOLI SPEARS FRZN *SIMPLOT* #182320	OU	SIMPLOT
900280	12 2 LB	CAULIFLOWER FRZN *SIMPLOT* #185017	OU	SIMPLOT
900360	12 2 1/2 LB	CORN CUT FRZN SIMPLY SWEET*SIMPLOT187332	OU	SIMPLOT
900480	12 2 1/2 LB	LIMA BEANS BABY FRZN *SIMPLOT* #181217	OU	SIMPLOT
900485	8 3 LB	MIXED VEG. ANTIGUA BLEND #603337	OU	SIMPLOT
900487	8 3 LB	MIXED VEG. CATALINA BLEND #662662	OU	SIMPLOT
900490	6 2.5 LB	MIXED VEG. EDAMAME MIDORI BLD FRZ#606024	OU	SIMPLOT
900495	6 2.5 LB	MIXED VEG. EMPRESS BLEND FRZ. #009627		SIMPLOT
900500	12 2 LB	MIXED VEG. ITALIAN FRZN *SIMPLOT*#188759	OU	SIMPLOT
900540	6 2.5 LB	MIXED VEG. MEDITERRANEAN BLEND#757603	OU	SIMPLOT
900545	8 3 LB	MIXED VEG. MONACO BLEND FRZN. #601012	OU	SIMPLOT
900550	12 2 LB	MIXED VEG. ORIENTAL BLEND FRZN #188131	OU	SIMPLOT
900560	8 3 LB	MIXED VEG. PROVENCE BLEND FRZ. #009634		SIMPLOT
900590	12 2 LB	MIXED VEG. SCANDINAVIAN FRZN #188636	OU	SIMPLOT
900597	8 3 LB	MIXED VEG. SONOMA BLEND #003762	OU	SIMPLOT
900600	8 3 LB	MIXED VEG. TUSCAN BLEND FRZN #602026	OU	SIMPLOT
900605	12 2.5 LB	MIXED VEG. 5-WAY FRZN. #188117 *SIMPLOT*	OU	SIMPLOT
900610	12 2 LB	MIXED VEG. PRICE EDWARD ISLE	OU	NON PAR
900620	6 2.5 LB	MIXED VEG. W/ORZO TOSCANO FRZ. #011392		SIMPLOT
900770	6 2.5 LB	CORN & PEPPERS *ROASTWORKS* #790662		SIMPLOT
900780	12 2 1/2 LB	ONIONS PEARL FROZ #846628	OU	SIMPLOT
900790	6 2.5 LB	MUSHROOMS & ONION RSTD.#009177*FRZ		SIMPLOT
900800	6 2.5LB	PEPPERS & ONIONS SLI FLAME ROASTD#677796	OU	SIMPLOT
900805	6 2LB BAGS	PEPPERS PIQUILLO ROASTED#010982*VAC*FRZ		SIMPLOT
900810	6 2.5 LB	POTATO REDSKIN ROSEMARY RSTD DICED757672		SIMPLOT
900820	6 2.5 LB	POTATOES BABY BAKERS FRZ. #000488		SIMPLOT
900950	1 20 LB	SPINACH CHOPPED IQF *BULK* SMPLT #916635		SIMPLOT
900960	12 3 LB	SPINACH CHOPPED FRZN *SIMPLOT* #190226	OU	SIMPLOT
900970	12 3 LB	SPINACH LEAF FRZN *SIMPLOT* #191223	OU	SIMPLOT
900985	12 2 LB	STIR FRY VEG. FROZEN *SIMPLOT* #676669	OU	SIMPLOT

91 FROZEN VEG & CHEESE

Item#	Pack Size	Description	Kosher	Brand
VEGETABLES				
910010	40 4 OZ	EGGPLANT BURGER *40Z* #2101		DOMINEX
910020	1 10 LB	EGGPLANT MEATBALLS *VEGETARIAN* #2301		DOMINEX
910099	12 2 LB	ARTICHOKE HEARTS **FROZEN**		
910100	6 2.5 LB	ASPARAGUS CUTS & TIPS		
910101	10 2.5 LB	ASPARAGUS SPEARS FRZN		
910102	12 2 LB	BROCCOLI NORMANDY/CALIF.MIXED FROZ		
910103	12 2 LB	BROCCOLI SPEARS FRZN		
910104	12 3 LB	COLLARD GREEN CHOPPED FRZ		SEABROOK

Item#	Pack Size	Description	Kosher	Brand
910105	12 3 LB	BROCCOLI CHOPPED FRZN		
910106	12 2-1/2	BRUSSEL SPROUTS FRZN		
910107	12 2 LB	BROCCOLI SPEARS FRZN *ENDICO*		ENDICO
910108	12 1 LB	CARROTS *PARISIAN* FRZ #24950		BONDUELLE
910109	1 50 LB	CELERY DICED FRZN		
910110	12 2-1/2	CAULIFLOWER FRZN		
910111	12 3 LB	KALE CHOPPED FRZN		
910112	12 2-1/2	CARROTS SLICED FRZN		
910113	12 2-1/2	CARROTS WHOLE FRZN		
910114	12 2-1/2	CARROTS DICED FRZN		
910115	12 2-1/2	CORN CUT FRZN		
910116	12 2.5 LB	CORN MEXICAN CHUCKWAGON		
910117	12 2-1/2	GREEN BEANS CUT FRZN		
910118	12 2 LB	GREEN BEANS CUT FRZN		
910119	12 2 1/2 LB	GREEN BEANS FRENCH CUT*FRZ		
910121	12 2-1/2	GREEN BEANS WHOLE FRZN		
910122	10 2.2 LB	GREEN BEANS *X-FINE* FRZ #13052 HARCOT		BONDUELLE
910123	12 2 LB	ITALIAN BEANS FRZN		
910124	12 2.5 LB	LIMA BEANS *FRZ*#46599/344107		46599
910125	12 2-1/2	LIMA BEANS BABY FRZN		
910126	12 4 LB	SQUASH MASHED FRZ		IDAHO
910127	12 3 LB	SQUASH YELLOW*SLICED*FRZN		HANOVER
910128	6 4 LB	RIVERIA BLEND ASST BEANS GRAND CLASSIC		FLV/PAK
910129	12 2 1/2LB	MIXED VEGETABLE FRZN		
910130	12 2 LB	MIXED VEGETABLE CALIF.		
910131	12 2 1/2LB	MIXED VEGETABLE ITAL FRZN		
910132	12 1 LB	PEAS PETTITE *X-FINE* FRZ#24943		BONDUELLE
910133	12 2-1/2	PEAS FRZN		
910134	12 2 LB	SNOWPEAS-POD *FRZ*		
910135	12 2-1/2	PEAS & CARROTS FRZN		
910136	1 20 LB	PEAS FRZN *BULK*		NON PAREIL
910137	12 2-1/2	PEAS & ONIONS FRZN		
910138	12 2 1/2 LB	PEPPERS DICED GREEN FROZ.		
910139	12 3 LB	SPINACH CHOPPED FRZN		
910141	12 3 LB	SPINACH LEAF FRZN		
910142	12 2 LB	PEPPERS SLICED FROZ.		SEABROOK
910143	12 2-1/2	SUCCOTASH FRZN		
910144	12 2 LB	TURNIPS DICED FROZEN(RUTABAGA)		
910145	12 3 LB	ZUCCHINI SLICED FRZN		
910146	96 3"	CORN COB FRZ MINI 3"		
910147	48 5 1/2"	CORN COB FRZ 5 1/2"		NON-PARIEL
910148	48 9"	CORN COB FRZ 9" *NATURAL*		ENDICO
910149	12 2 1/2	WAX BEANS FRZN		
910150	12 2 LB	OKRA CUT FRZN.		
910151	12 2.5 LB	OKRA WHOLE FRZN		
910152	12 3 LB	TURNIP GREENS *CHOPPED* FRZN		
910154	4 5LB	RHUBARB CUT *IQF*#59117 *FRZ		
910155	10 2.2 LB	WAX BEANS *WHOLE FRZ*#34222		BONDUELLE
910160	1 20 LB	ONIONS DICED FRZN		
910165	12 2-1/2 LB	ONIONS PEARL WHOLE BABY*FRZ		
910167	1 20 LB	PEPPERS DICED GREEN		
910168	1 20 LB	PEPPERS DICED RED *FROZEN*		
910170	12 2 LB	PEAS SNAP SUGAR FROZ.		
910173	12 1 LB	POTATOES *PARISIAN* FRZ #24948		BONDUELLE
910174	12 6 OZ	LOROCO-(EDIBLE FRZ FLOWERS)#9202		GOYA
910175	6 5LB	SWEET POTATOES CENTER CUT**		BRIGHT HVS
910176	12 2 LB	MIXED VEG. ORIENTAL BLEND		
910180	6 4 LB	MIXED VEGETABLE *WINTER*		BIRD'S EYE
910190	6 2.5 LB	EDAMAME *ASIAN SHLD/SOYBN* #522768 FRZ		SIMPLOT

GRD.A FANCY FRZ.VEGEABLE -----

910200	4 5 LB	YUCCA *FROZEN* PRE-COOKED	LATINFIEST
910201	4 5 LB	YUCCA BITES #504761 *FRZ*	
910203	12 2 LB	BROCCOLI FLORETS GRD.A FRZ.	
910205	12 2 1/2 LB	BROCCOLI CUTS FRZN	
910207	12 2 LB	CARROTS WHOLE GRD.A FRZ	
910208	12 2 LB	CAULIFLOWER GRD.A FRZ	
910218	12 2 LB	GREEN BEANS WHL.GRD.A FRZ	
910220	4 5 LB	CHOW MEIN VEGETABLES#00820*FRZ	CTRY.CHEF
910222	6 5 LB	STIR-FRY VEG. FROZ.	SUPERIOR
910223	12 2 LB	MIXED VEG. SCAND. GRD.A.FRZ	
910224	12 2 1/2 LB	MIX.VEG. GRD A FRZN.	
910227	12 2-1/2	PEAS GRD.A FRZ.(BROWN BOX)	
910228	12 2 LB	ONIONS PEARL BABY*FRZ*12/2LB	
910230	12 2 LB	PEAS & CARROTS GRD.A FRZ	
910233	12 3 LB	SPINACH LEAF GRD.A FRZ.	
910250	12 2 LB	CARROTS DICED GRD.A FRZ	

BREADED VEGGIES & CHEESES-----

910300	4 3 LB	BREADED MUSHROOMS #0125520	FREDS
910301	8 2.5 LB	BREADED MUSHROOMS	MOORE'S
910302	6 3 LB	BREADED BROCC/CHEESE FLORETS*TEMPURA BTR*	ANCHOR
910303	1 10 LB	BREADED EGGPLANTS#1022 RND*FRZ	COMARCO
910304	1 10 LB	BREADED EGGPLANT *DOMINEX*#1022	DOMINEX
910305	6 3 LB	BREADED CAULIFLOWER ANCH	ANCHOR
910306	6 4 LB	BREADED CAULIFLOWER	
910307	6 4 LB	MOZZERELLA STICKS *BRD* WAHOO	WAHOO
910308	6 2 LB	MOZZARELLA STICKS*BTR/DIP#A326 PLANK*O/R	FREDS
910309	6 2 LB	MOZZARELLA STICKS #ROY-C426	ROYAL TRS.
910310	4 3 LB	MOZZARELLA STICKS*MOORES*BLK#40010289	MOORES
910311	4 3 LB	MOZZARELLA STICKS FREDS #205520	FREDS
910312	6 2 LB	ZUCCHINI STICKS #30437	OU
910313	4 3.5 LB	ZUCCHINI STICKS BRD MOORES #4116	ANCHOR
910315	6 4 LB	ZUCCHINI STICKS#0120020*FRED'S*BRD*FRZ	FRED'S
910320	6 2.5 LB	JALAPENO BOTTLE CAPS BEER BTR.#70010518	BREW CITY
910336	6 2.5 LB	POPPER BROCC&CHD CHEESE*BRD#50010277*FRZ*	ANCHOR
910348	4 3 LB	POPPER JALAPENO CRM/CHS	
910350	4 3 LB	POPPER JALAPENO CDR/CHS #30406/#26770	
910352	6 2 LB	POPPERS JALAPENO CHD/CHS#30007975 OVEN	ANCHOR
910356	6 2 LB	BREADED ASIAGO & OLIVE BITES #85010349	MC CAIN
910358	4 3 LB	POPPERS JALAPENO CHD/CHS #255420	FRED'S
910360	2 5 LB	EGGPLANT FRIES #57146 BATTERED	CASA
910363	48 3.5 OZ	EGGPLANT ROLATINI/ROLLETES#48-48012-100	CAESAR
910365	12 2 LB	BREADED OKRA #398532	
910370	6 2 LB	BROCCOLI & CHDR.BITES #0200520	FRED'S
910375	6 2 LB	MACARONI & CHSE.BITES #0142220	FRED'S

BREADED ONION RINGS-----

910501	12 2 LB	ONION RING A DING MOOR-RING #40010017	MOORES
910502	5 2 LB	ONION RINGS BATTER DIPT #821	ENDICO
910503	6 2.5 LB	ONION RINGS BAT DIPT O/R #40010043	MOORE'S
910505	8 2 LB	ONION RINGS BREADED#40010233/#25520	
910507	12 2-1/2	ONION RINGS HOMESTYLE MOORES #10027	MOORES
910508	8 2 LB	ONION RINGS STK ENDICO #841	ENDICO
910512	6 2 LB	ONION *STRAW'S* ANCHOR	ANCHOR
910516	4 2 1/2 LB	ONION RINGS BEER BATTER #291020	FRED'S
910518	6 2.5 LB	ONION RINGS BEER BTR.*BREW-CTY*#70010011	MOORE'S
910520	8 2 1/2 LB	ONION RINGS HOMESTYLE #290220	FREDS
910521	8 2 LB	ONION RINGS STEAK FREDS #290120	FRED'S
910525	12 2 LB	ONION RINGS KOSHER	KINER
910565	9 2.5 LB	ONION HOT SCOOPS BEER BATR. #70010517	BREW CITY

FRZ. GRILLED & SAUTEED VEG-----

910720	7 2.2 LB	PEPPERS RED & YELLOW GRILLED #31061	BONDUELLE
910730	7 2.2 LB	ZUCCHINI GRILLED FRZ #31063	BONDUELLE
910760	4 2 LB	PEPPERS & ONIONS SAUTEED #VG100 *FROZEN*	DIAMANTE

93 FRZ FRUITS JUICES & EGGS

FRUIT-----

930047	4 3 LB	AVOCADO HALVES*PEELED*#60877*FROZEN	CALAVO
930050	20 1 LB	BANANA LEAVES*FROZEN*	SUPERB
930060	1 30 LB	BLUEBERRIES *WILD* FROZEN	
930100	1 40 LB	CERRIES IQF #365935 RED*FRZ	
930101	1 10 LB	STRAWBERRIES WHL/IQF/FRZ#28140	
930102	1 10 LB	BLACKBERRIES *IQF* FRZ	FORENZA
930103	6 6.5 LB	STRAWBERRIES SLI FRZN	FORENZA
930104	6 6.5 LB	RASPBERRIES FROZEN*SYRUP PACK*199199	SIMPLOT
930105	2 5 LB	RASPBERRIES **IQF** FROZEN	
930106	1 40 LB	CRANBERRIES #356519 FROZEN	
930107	1 20 LB	BLUEBERRIES FROZEN	
930108	1 30 LB	BLUEBERRIES FROZEN	
930109	6 1 LB	GUACAMOLE ZESTY WSTRN/STYLE #51169	YUCATAN
930110	3 6 LB	AVOCADO PULP	YUCATAN
930111	12 1 LB	GUACAMOLE ORIGINAL#60281*CALAVO*	OU CALAVO
930112	2 5 LB	PEACHES SLICED *FROZEN*	
930150	5 5 LB	PLANTAINS SWEET *WHOLE* #503375 *FRZ*	LATINFIEST
930155	6 4 CT	PLANTAIN SHELLS*FOR STUFFING*FRZ	LATINFIEST
930351	5 5 LB.	PLANTAINS SWEET SLICED*FRZ* #503399H	OU LATINFIEST
930357	4 5 LB	PLANTAINS YELLOW TOSTONES#508431 *FRZ*	LATINFIEST

FROZEN JUICES & COULIS-----

930299	72 4 OZ	GRAPEFRUIT JUICE *FRZ* CUPS	SUNCUP
930300	12 16 OZ	LEMONADE CONCENTRATE *FRZN* 3-1	SUNKIST
930301	12 32 OZ	APPLE JUICE CONCENTRATE *FRZ*3/1	SUNCUP
930302	70 4 OZ	APPLE CRANBERRY JUICE*GABLE TOP*	SUNCUP
930303	70 4 OZ	APPLE JUICE *FRZ*GABLE TOP*	SUNCUP
930304	70 4 OZ	GRAPE JUICE*FRZ* 4OZ GABLE TOP	SUNCUP
930305	12 32 OZ	ORANGE JUICE CONCEN*3:1*FRZN CANS#104886	SUNKIST
930306	72 4 OZ	ORANGE JUICE IND FRZ CUP	SUNCUP
930307	12 32 OZ	LEMONADE CONCENTRATE 3:1*FRZN*	
930308	72 4 OZ	LEMONADE FRZ *IND* 4OZ *CUP*	SUNCUP
930309	12 32 OZ	ORANGE JUICE CONCENTRATE*3:1*CTNS*FRZ	K GREG/PKNG
930310	72 4 OZ	CRANBERRY JUICE *FRZ* 4OZ *CUP*	SUNCUP
930311	48 6OZ	CRANBERRY JUICE 6OZ *FRZ*	SUNCUP
930312	72 4 OZ	APPLE JUICE *FRZ* 4OZ *CUP*	SUNCUP
930313	70 4 OZ	CRANBERRY JUICE *FRZ* GABLE TOP	SUNCUP
930314	70 4 OZ	ORANGE JUICE *FRZ*GABLE TOP*	SUNCUP
930315	48 6 OZ	ORANGE JUICE *FRZ* 6OZ *CUP*	SUNCUP
930316	70 4 OZ	ORANGE PINE. JUICE IND GABLE 4 OZ	SUNCUP
930317	144 COUNT	ORANGE JUICE FRZ. #79144 THAW & SERVE	CLOVERVALE
930318	72 4 OZ	FRUIT PUNCH*FRZ 4OZ*SUNCUP 100%	SUNCUP
930319	70 4 OZ	FRUIT PUNCH*FRZ 4 OZ* GABLE TOP	SUNCUP
930320	48 6 OZ	FRUIT PUNCH *FRZ* 6OZ *CUP*	SUNCUP
930321	70 8 OZ	FRUIT PUNCH 50% IND GABLE TOP *FRZ	SUNCUP
930322	72 4 OZ	PINEAPPLE JUICE *FRZ* 4OZ *CUP*	SUNCUP
930323	70 8 OZ	ORANGE JUICE*FRZ IND*GABLE TOP*8OZ	SUNCUP
930324	4 3 LT	GRAPEFRUIT JUICE*FRZN*VITALITY #106962	VITALITY
930325	6 PK	RASPBERRY COULIS #RAV690	RAVIFRUIT

FROZEN JUICES & COULIS (Continued)-----

930326	12 32 OZ	GRAPE JUICE CONCENTRATE *FRZ*3/1		SUNCUP
930327	12 32 OZ	GRAPEFRUIT JUICE*FROZEN*CONCENT 3/1		GREGORY
930328	6 PK	EXOTIC FRUIT COULIS #RAV693		RAVIFRUIT
930329	4 3 LT	ORANGE JUICE*FRZN*VITALITY #103588		VITALITY
930330	48 6OZ	ORANGE PINEAPPLE JUICE FRZ *6OZ CUPS*		SUNCUP
930331	4 3 LT	CRANBERRY JUICE*FRZN O.S.* #105372		VITALITY
930332	4 3 LT	LEMONADE*FRZN*VITALITY #103592		VITALITY
930333	48 6 OZ	LEMONADE *FRZ* 6OZ CUPS		SUNCUP
930334	70 4 OZ	PRUNE JUICE *FRZ* GABLE TOP		SUNCUP
930335	72 4 OZ	PRUNE JUICE *FRZ* 4OZ *CUP*		SUNCUP
930336	6 2.2 LB	GREEN APPLE PUREE		PRFT/PUREE
930337	72 4 OZ	APRICOT JUICE *FRZ* 4OZ *CUP*	OU	SUNCUP
930338	70 8 OZ	APPLE JUICE *FRZ* GABLE TOP* 8OZ		SUNCUP
930339	48 6 OZ	APPLE JUICE *FRZ* 6OZ *CUP*		SUNCUP
930340	72 4 OZ	TOMATO JUICE *FRZ*		SUNCUP
930341	6 30 OZ	KIWI PUREE #1201		PRFT/PUREE
930342	72 4 OZ	GRAPE JUICE FRZ *IND* 4 OZ		SUNCUP
930343	6 2.2 LB	LYCHEE PUREE		PRFT/PUREE
930344	72 4 OZ	ORANGE PINEAPPLE JUICE IND FRZ CUPS		SUNCUP
930345	48 6 OZ	GRAPE JUICE *FRZ* 6OZ		SUNCUP
930346	6 2.2 LB	BLOOD ORANGE PUREE		
930347	6 2.2 LB	MANDARIN ORANGE PUREE		
930348	6 2.2 LB	MANGO PUREE		PRFT/PUREE
930349	5 2.2 LB	PABANA PUREE #RAV830		
930350	6 30 OZ	PAYAPA PUREE #2601		PRFT/PUREE
930352	6 2.2 LB	PRICKLY PEAR PUREE		PRFT/PUREE
930353	6 30 OZ	POMEGRANITE PUREE #0701		PRFT/PUREE
930354	6 2.2 LB	RASPBERRY PUREE #RAV901		PRFT/PUREE
930356	6 30 OZ	STRAWBERRY PUREE		PRFT/PUREE
930358	6 2.2 LB	PEACH WHITE PUREE		
930360	6 30 OZ	TAMARIN PUREE #5302		PRFT/PUREE
930370	2 5 LB	FRUIT MIX *FROZEN*		FLAVOR PAK

EGGS-----

930501	1 30 LB	EGG YOLKS *PLAIN* FROZEN #0304-R	OU	BALLAS
930502	6 5 LB	EGG YOLKS SUGAR FROZEN #0310		
930503	1 30 LB	EGGS WHOLE *PAIL* #0100-R LIQ/FRZ	OU	BALLAS
930504	6 5 LB	EGG WHITES **PAPETTI'S**FROZEN		PAPETTI'S
930505	6 5 LB	EGGS WHOLE LIQ.FROZEN #0900-R	OU	DEB EL
930506	6 5 LB	EGG WHITES FROZEN #0202-R		BALLAS
930507	1 20 LB	EGGS WHOLE LIQ. B N'B *RFG* #0120-R	OU	ROSE ACRE
930508	12 2 LB	EGG BEATERS C/FREE FRZ. #0118-R	OU	ROSE ACRE
930509	15 2 LB	EGGS WHOLE LIQ. #0107-R *15/2LB*	N	
930510	1 20 LB	EGGS HARD BOILED #8040-0	OU	BALLAS
930512	2 10 LB	EGGS HARD COOKED *PILLOW PACK*		
930514	162 1 OZ	EGG PATTY FROZEN *10Z*		G & L
930515	144 1.75 OZ	EGG PATTY FROZEN #0905-R	OU	G & L
930517	6 5 LB	EGG BEATERS **PAPETTI'S**FROZEN		PAPETTI'S
930520	6 5 LB	EGG QUICK ENTREE MIX(202500)		NOVARTIS
930525	1 30 LB	EGG HYTEX *CANS* #302130		ECHO LAKE
930530	56 3.5 OZ	OMELETTE SWISS CHEESE #429753 *TYSON*		LADY ASTER
930550	6 5LB	EGGS WHOLE*BROKE'N'READY*#65123*FRZ	OU	PAPETTI'S
930555	15 1 LB	EGG YOLKS LIQ/RFG #0315-R/15149		PAPETTI'S
930580	6 5 LB	EGGS SCRAMBLED COOK N'BAG		
930590	84 3 OZ	OMELETTE *PLAIN* HALF MOON #0908-R		G & L
930592	72 3.5 OZ	OMELETTE CHEESE #0909-R		BALLAS
930597	84 3 OZ	OMELETTE C/FREE #152074		ECHO LAKE
930599	72 3.5 OZ	OMELETTE WESTERN #0920		

95 FROZEN SEAFOOD

FROZEN SHRIMP W/HEADS & HEADLESS-----

950100	6 4 LB	SHRIMP U/15 *TIGERS*		
950101	10 5 LB	SHRIMP U/15 *WHITES*		
950102	6 4 LB	SHRIMP U-15 WHITE SO. AMERICAN		
950103	6 4 LB	SHRIMP 16/20 TIGERS		
950104	6 4 LB	SHRIMP 31/40 TIGERS		
950105	5 2 LB	SHRIMP 31/40 RAW P/D TAIL-OFF		
950106	10 5 LB	SHRIMP U/12 *WHITES*		
950107	5 2 LB	SHRIMP COOKED TITI MIXED IQF		
950108	10 5 LB	SHRIMP 16/20 *WHITES*		
950109	6 4 LB	SHRIMP 26/30 TIGERS		
950110	10 5 LB	SHRIMP LARGE BROKEN		
950111	10 5 LB	SHRIMP 41/50 *WHITE*		
950112	5 2 LB	SHRIMP 21/25 RAW P/D TAIL ON		
950113	10 5 LB	SHRIMP U/8 *WHITES*		WALDMANS
950114	10 5 LB	SHRIMP U/10 *WHITES*		
950115	5 2 LB	SHRIMP U/15*RAW*P/D* TAIL ON		
950116	6 4 LB	SHRIMP 41/50 TIGERS		
950117	5 2 LB	SHRIMP 71/90 RAW PUD TAIL OFF		
950118	6 4 LB	SHRIMP 21/25 TIGERS		
950119	6 4 LB	SHRIMP U/8 *TIGERS*		
950120	10 5 LB	SHRIMP MEDIUM BROKEN		
950121	5 2 LB	SHRIMP 16/20 RAW P&D TAIL ON		
950122	10 2 LB	SHRIMP 31/40 P&D TAIL ON		
950123	5 2LB.	SHRIMP 41/50 RAW P&D TAIL OFF		
950124	10 5 LB	SHRIMP 41/50 P.U.D.		
950125	10 5 LB	SHRIMP 26/30 WHITE		
950127	10 5 LB	SHRIMP 31/35 WHITES		
950130	10 5 LB	SHRIMP 36/40 *WHITES*		
950131	10 5 LB	SHRIMP 91/110 *ECUADOR*		
950132	5 2 LB	SHRIMP CKD 21/25 PLD/T/ON		
950135	4 2.5 LB	SHRIMP CKD 31/40 PLD/T/ON		
950140	10 2 LB	SHRIMP *FRESH WATER* U-12 (A/STAR)		AQUA STAR
950145	10 2 LB	SHRIMP *FRESH WATER* U-15 (A/STAR)		AQUA STAR
950148	5 2 LB	SHRIMP U/12*RAW*P/D* TAIL ON		CAPT'N'PAK
950149	10 2 LB	SHRIMP 51-60 RAW P/D T/O		
950150	6 4 LB	SHRIMP U/12 *TIGERS*		
950151	10 5 LB	SHRIMP U/7 *WHITES*		
950153	6 4.4 LB	SHRIMP 10/20 *HEAD ON*		MAYA
950165	4 15 COUNT	SHRIMP SKEWERED 36/40CT		
950316	5 2 LB	SHRIMP 61/70 RAW P&D TAIL OFF		

FROZEN FISH-----

950300	1 10 LB	MAHI MAHI STK FROZEN 100Z		ORCA BAY
950301	1 10 LB	HALIBUT STEAK FROZEN 8OZ#2009/351424		
950302	1 10 LB	TUNA STEAK 6OZ #352516 *FRZ		
950303	1 10 LB	SALMON FILET 8OZ *SKNLS&BNLS*		
950304	1 10 LB	FILET OF SOLE 4 OZ *IQF*		INTERPECHE
950305	1 10 LB	GROUPEL FILET 6-8OZ *FRZ*		
950306	1 15 LB	GROUPEL SWAI FILET 7-9OZ FRZ	N	OCEAN RICH
950307	1 10 LB	FLOUNDER FILET 4OZ IQF		
950308	8 2.5 LB	CRAB MEAT *IMITATION* FLAKE STY. *8-2.5*		
950309	4 10 LB	POLLOCK FILET 4-6OZ #2050/353225 FRZ		
950310	1 3 LB	LOX NOVA SLICED #0107	K	ROYAL TRS.
950311	12 2.5 LB	SEA LEGS SUPREME #007216		PRD/ALASKA

Item#	Pack Size	Description	Kosher	Brand
950312	1 20 LB	KING CRAB LEGS *9/12 RED*	N	OCEAN RICH
950313	12 2.5 #	CRAB MEAT *IMITATION* FLAKE STYLE		
950314	1 10 LB	SWORDFISH STEAKS *8OZ*#432377*VAC*FRZ		VIKING
950315	1 20 LB	KING CRAB LEGS 14/17		
950317	2 CT	LOX SALMON *SMKD.SIDE SLC*#0405W		
950318	4 5 LB	MUSSELS I.Q.F. 1/2 SHELL		
950319	1 BULK	TUNA 8OZ STEAK AHI YLWFIN*COLDFILT#19512		PHILLIPS
950320	12 2 LB	MUSSELS NEW ZEALAND #750		
950321	12 2 LB	MUSSELS BLACK P.E.I. *IQF*		CRK & WNSR
950322	1 15 LB	BASA FILET 5-7 OZ IQF		
950323	1 10LB(VAC)	SNAPPER 6-8OZ FILET#19112/451589*RED*FRZ		PHILLIPS
950324	1 10 LB	TILAPIA FILLETS 3-5 OZ IQF		
950325	1 10 LB	TILAPIA FILETS * 5-7 OZ * FROZEN		
950326	2 6 LB	FISH CAKE*POLLOCK 4OZ UNBREADED #3477		MIDSHIP
950328	1 1 LB	LOX BITS #0201P		
950330	1 10 LB	CHILEAN SEA BASS *6OZ* FRZ		
950332	1 10 LB	COD TAILS I.Q.F. 3OZ #48613		MIDSHIP
950335	1 10 LB	COD LOIN 4 OZ RAW PACIFIC *FRZ* #377802		
950337	1 10 LB	HADDOCK FILET LOIN 4OZ #1080283		FISHERY
950340	1 15 LB	CATFISH FILETS *5-7OZ*		
950341	1 10 LB	FILET OF SOLE 6OZ		AUSTIN
950342	1 25 LB	SOLE-DOVER *WHOLE*		
950343	32 5 OZ	SOLE FILET STUFFED W/SCALLOP&CRABMEAT		
950344	6 2 LB	LOBSTER MEAT CKD FRZ		
950346	5 10 LB	LOBSTER TAILS 4-5OZ S/AFRICAN		
950350	1 10 LB	LOBSTER TAILS 3 OZ BRAZIL		
950352	1 10 LB	LOBSTER TAILS 5 OZ BRAZIL		
950355	1 10 LB	LOBSTER TAILS 6OZ BRAZIL		
950357	1 10 LB	LOBSTER TAILS 8 OZ BRAZIL		
950358	1 10 LB	LOBSTER TAIL *4OZ.*BRAZIL		
950360	6 5 LB	CRABMEAT SNOW COMBO		
950362	32 KABOBS	SALMON KABOBS *4OZ*#55180		SALMONCHEF
950364	16 10 OZ	SALMON LOIN*10 OZ*#10166		SALMONCHEF
950368	1 5 LB	SALMON FILET 6OZ BNLS&SKNL(VAC-PAC)*FRZ		
950517	1 22 LB	COD LOIN 5 OZ RAW PACIFIC*FRZ		ROYAL TREA

FROZEN SEAFOOD BREADED -----

950494	2 40 CT	CRAB SLAMMER*CHILI LIME*#36246		PHILLIPS
950495	2 40 CT	CRAB SLAMMER *ITALIAN* #36166 *FRZ*		PHILLIPS
950498	15 3 OZ	CRAB CAKES HANDMADE SCOOP *X-FNCY* #2309		KAPT/KETCH
950499	1 6 LB	CRAB CAKES 4OZ *IQF*#KK2305		KAPT/KETCH
950500	12 3.25 OZ.	CRAB CAKES 3.5OZ*PHILLIPS#35158		PHILLIPS
950501	24 4 OZ	CLAM STRIPS #60295\#A91L		SEA WATCH
950502	6 2 LB	CALAMARI GOURMET LITE		
950503	6 2 LB	CALAMARI BREADED ITAL.STYLE#041210*FRZ		
950504	24 2 OZ	CRAB CAKES *NEW ENGLAND STYLE*		BEST-VALUE
950505	1 10 LB	CRAB CAKES 3OZ *OVEN READY*#073550		MRS.FRIDAY
950506	4 3 LB	SHRIMP **BREADED** 16/20 #22319		OCEAN CAFE
950507	6 2.5 LB	SHRIMP BRD U/12 FANTAIL*MRS.FRIDAY'S*		MRS.FRIDAY
950508	40 4 OZ	COD SQUARES *4OZ* BRD.#10020833*FRZ		ICELANDIC
950509	1 10 LB	FISH CAKES*2OZ*BRD.O/R#99112		
950510	6 2.5 LB	SHRIMP BRD 16/20 FANTAIL*MRS.FRIDAY'S*		MRS.FRIDAY
950511	1 10 LB	FISH CAKES *3OZ*#10003352*SURF BURGER*OR KD		SAMBAND
950512	4 3 LB	SHRIMP BRD 16/20 BTTRFLY #41674		
950513	12 7 OZ	SHRIMP-N-THE-BASKET#13793 TAIL ON		BAY SHORE
950514	40 4 OZ	FISH FILET COD BRD#29653		FISHERY
950515	1 10 LB	COD NAT BATTER DIP*2OZ*#10001951		ICELANDIC
950516	10 6 LB	FISH COD ENGLISH CUT BRD.4 OZ		

Item#	Pack Size	Description	Kosher	Brand
950518	1 10 LB	FISH STICKS *1OZ* #06-791 CRISPY		VIKING
950519	1 10 LB	FISH STICKS *1OZ*#52103/10002154 PRECKD		
950520	20 2.5 LB	SQUID *TUBES ONLY* EMBASSY'S		EMBASSY'S
950521	20 2 1/2 LB	SQUID *TUBES ONLY* 3-5 IMP *BLUE LABLE*		FISH PRIDE
950522	10 2 1/2 LB	SQUID 5-8*TUBES&TENTS*		ROYAL TRS.
950523	10 2.5 LB.	SQUID 5-8 RINGS & TENTS		
950524	10 2.5 LB	SQUID 5-8 RINGS ONLY *DOM*		
950525	10 2 1/2 LB	SQUID 5-8 *TUBES ONLY*		ROYAL TRS.
950526	10 4.4 LB	SQUID WHOLE CLEAN INDIAN 10/20		OCEAN MAJ
950527	20 2 1/2 LB	SQUID *TUBES & TENTS*3-5IMP (BLUE)		FISHERMANS
950528	20 2 1/2LB	SQUID 5-8 TUBES & TENTS "RUBY"		OCEAN JWJL
950529	20 2 1/2LB	SQUID 5-8 TUBES RUBY *FRZ*		OCEAN JEWEL
950530	1 30 LB	OCTOPUS FROZEN 8 & UP		
950533	1 12 LB	SHRIMP COCONUT PAPAYA 21/25 #8532 FRZ		OCEAN CUIS
950534	4 3 LB	SHRIMP COCONUT#20979 BTRFLY 13/15		TAMPA BAY
950536	2 4 LB	SHRIMP POPPER JALAPENO#30010430 STUFFED		ANCHOR
950537	4 3 LB	SHRIMP BRD 40/50 MINI#3608		
950538	4 2 LB	SHRIMP BRD BUFFALO STYL *60-70*IQF#36691B		TAMPA MAID
950539	5 2 LB	SHRIMP POPPER BRD#47020 *RICH SEA-PAK*		RICHSEAPAK
950540	6 5 LB	FROG LEGS #2015 (4-6/LB)		
950542	1 10 LB	TROUT-PATTIES W/CHEESE #08892		CLR.SPRING
950543	1 10 LB	TROUT-SPICY BRD.HOAGIE FILLET #08877		CLR.SPRING
950544	1 10 LB	TROUT-NUGGETS SEA SHAPED #88893	OU	CLR.SPRING
950545	1 10 LB	COD CORONA BEER BATTER *4OZ*#1029719*FRZ		OCEAN CUIS
950550	2 5 LB	SCALLOPS FRZ 20/30 #356892		
950551	2 5 LB	SCALLOPS FRZ 30/40 #356895		
950553	18 4 OZ	SCALLOPS STFD N'SHELL *NANTUCKET*#KK2440		KAPT/KETCH
950555	4 3 LB	SCALLOPS BREADED*FRZ*20/3OCT		
950556	40 4 OZ	FLOUNDER PRCKD/BRD NATURAL 4OZ #24112		GOOD HARBR
950557	1 10 LB	FISH FILET FLOUND BRD 4OZ#10022166 *FRZ		ICELANDIC
950558	40 4 OZ	FISH FILET SANDWICH #SFFIN	OU	DR.PRAEGER
950559	24 5 OZ	FLOUNDER STFD/W/CRAB MEAT #10857		
950560	53 3 OZ	COD WEDGE *3OZ*BATTER DIPT#22248		SAMBAND
950561	1 10 LB	FISH NUGGET *FUNSHAPES*#52106(PRECKD)		MIDSHIP
950562	1 10 LB	FISH NUGGET SEA SHAPE 1OZ#78104/10020540		ICELANDIC
950563	160 1 OZ	FISH NUGGET CRUNCHY POTATO COATED #06551		VIKING
950564	2 5 LB	FISH PATTY*COD*3OZ*BREADED-MINCED*		MIDSHIP
950565	1 12 LB	FISH FILET CRCHY#22065 3.6OZ O/R PLK		SEA SIDE
950566	1 10 LB	FISH & CHEESE PATTY*3.5OZ*O/R#10021686		ICELANDIC
950567	4 10 LB	FISH FILET WHTG.SKNL & BNLS 6-8OZ		
950568	10 6 LB	FISH PORTIONS 3OZ*BRD*O/R#96167C		
950569	1 10 LB	FISH PORTION COD BRD.O/R*3OZ*CRCHY#52123		MIDSHIP
950570	1 10 LB	FISH PORTIONS#23518*3OZ*POLLOCK*BTR*FRZ		SAMBAND
950571	1 10 LB	FISH PORTION POLL.BRD.O/R*4OZ*CRH#78142	K	MIDSHIP
950573	1 10 LB	FISH PORT. 2 OZ BAT/WEDGE#79112 POLLOCK		MIDSHIP
950575	1 10 LB	FISH PORTION 3OZ*CRUNCHY*#55123		MIDSHIP
950577	1 10 LB	FISH PORT BAT/DIPT POLL*3OZ*22249/#79119	K	ICELANDIC
950579	1 10 LB	FISH PORTIONS 3.6OZ BRD.*O/R*POLK#78132	KD	MIDSHIP
950580	1 10 LB	FISH PORTION 4OZ WEDGE #56129(BTRDIPT)	KD	MIDSHIP
950585	1 10 LB	FISH PORTION POLL.4OZ#06594*POTATO*		VIKING
950590	1 10LB(3OZ)	FISH POLLOCK *DIAMOND CUT*#4226 O.R(3OZ)		ICELAND
950592	46 3.6 OZ	FISH PATTY W/CHS CLIPPER #06870		VIKING
950594	69 2.3 OZ	FISH PATTY CLIPPER #06798		VIKING
950598	1 10 LB	CATFISH BRD.FILET 6OZ IQF#30073		AMERICAN P

FROZEN SHELLFISH -----

950718	10 2 LB	CLAMS LITTLE NECK*FROZEN*17-22CT*		
950721	4 10 LB	CLAMS LITTLE NECK*FRZ*11-16CT*		
950735	1 36 CT	CRABS STUFFED 1/2 SHELL #055918		DEL RAY



96 HORS D'OEUVRES

HORS D'OEUVRES

960100	240	1/2 OZ	SPANAKOPITA #60008	K
960102	20	8 OZ	TYROPITA *8 OZ*	EMBASSY
960104	96	1 OZ	VEGETABLE PIE *1 OZ*	EMBASSY
960105	96	1 OZ	SPANAKOPITA #60016/#A41482	EMBASSY
960110	20	8 OZ	SPANAKOPITA *8 OZ*	EMBASSY
960115	96	1 OZ	TYROPITA *1 OZ*	EMBASSY
960120	240	1/2 OZ	TYROPITA #60027	
960190	6	40 COUNT	QUICHE LORRAINE #54	LES-CHATUX
960195	3	70 CT	QUICHE ASSORTED #101	LES-CHATUX

LES CHATEAUX AND MISC.

961000	6	48 CT	BRIE W/RASP N'FILLO #122	LES-CHATUX
961001	6	84 CT	CHICKEN W/MUSHROOMS N'FILLO #110	LES-CHATUX
961002	6	60 CT	HORS D'OEUVRES ASST#52 DELUXE	LES-CHATUX
961003	3	100 CT	STUFFED MUSHROOM CAPS *SPN/CHS* #25	LES-CHATUX
961004	6	100 CT	HORS D'OEUVRES ASST#53 PRINCESS	LES-CHATUX
961005	6	60 CT	ASSORTED INTERNATIONAL 60PK HORS D'VRS	LES-CHATUX
961006	3	100 CT	POTATO PUFF #16	LES-CHATUX
961007	6	100 CT	CHEESE PUFF TRIANGLE *DELIGHT*	LES-CHATUX
961008	6	60 CT	SCALLOPS WRAP IN BACON*HORS D'OEUVRES#43	LES-CHATUX
961009	3	100 CT	CHEESE STRAWS #6	LES-CHATUX
961010	1	10 LB	MEATBALLS CKD*3 OZ SPECIAL*BEEF#CM0099	MAMMARANES
961011	2	5 LB	MEATBALLS *ALL BEEF*1/2 OZ #10501	MAIDRITE
961012	2	5 LB	MEATBALLS *BEEF* 1OZ #12302*CKD	
961013	2	5 LB	MEATBALLS *WEDDING SOUP* FROZEN #WCM8	CAPITOL
961014	1	30 LB	MEATBALLS *1/2OZ*BEEF*CKD* #04405	MAID-RITE
961015	6	50 CT	PIZZA BAGELS*MINI*#10767-#23	
961016	1	10 LB	MEATBALLS CKD*1 OZ SPECIAL*BEEF#CM0066	MAMMARANES
961017	1	9 LB	MEATBALLS *2OZ*UNCOOKED #R-4	DIAMANTE
961020	2	5 LB	MEATBALLS SWEDISH*1OZ*COOKED#10319	PATTY PLC.
961021	1	10 LB	MEATBALLS *1.5OZ* #CM0077	MAMA RANNE
961022	1	10 LB	MEATBALLS *HALAL* 1OZ #10311	PATTY PLC.
961023	2	5 LB	MEATBALLS *CHICKEN* 1 OZ	PATTY PLC.
961024	1	10 LB	MEATBALLS *1OZ*BEEF&CHIC*ITAL STYLE*CKD	BUONO VITA
961025	4	4 LB	TACOS MINI CHICKEN*FRED'S*#0251020(.45OZ)	FRED'S
961027	60	.8 OZ	PASTA BITES- 4 CHS VDKA SAU. & TOM/PARM	N BRKLN OVEN
961030	1	88 CT	PASTRY SHELLS*PETITE*	
961040	144	1 OZ	SPRING ROLL VEGETABLE #56841	WINDSOR

SCHWAN'S FRED'S MISC

962002	6	2 LB	APPLE CRESCENT #0240520	FRED'S
962003	100	1.5 OZ	APPLE DESSERT PUFFS #53561	GOLD TIGER
962004	6	2 LB	CORN NUGGETS BATTERED#0241120 R/TREAS	
962015	120	1 OZ	POT STICKER CHICKEN #52399	GOLD TIGER
962020	186	.65 OZ	POT STICKER PORK#69332	SCHWAN'S
962022	200	.70	POT STICKER PORK #54008	GOLD TIGER
962025	186	.65 OZ	POT STICKER VEGETABLE #69401	SCHWAN'S
962027	120	1 OZ.	POT STICKERS VEGETABLE #56228	GOLD TIGER
962030	200	1 OZ	EGGROLL VEGETABLE 1 OZ #52241	GOLD TIGER

MATLAW'S

963001	144	CT	CLAMS OREGANATA #39285	MATLAW'S
963030	30	3 OZ	PIZZA EGG ROLL #30046	MATLAW'S

COHEN'S

964025	6	100 CT	EGGROLLS MINI #18	OU LES-CHATUX
964035	4	30 CT	CABBAGE STUFFED MINI #53103 COHEN'S	OU COHEN'S
964045	3	100 CT	HORS D'OEUVRES ASST. #51	OU LES-CHATUX

964055	6	70 CT	QUICHE LORRAINE #97	LES-CHATUX
964065	6	100 CT	FRANKS N' BLANKET #366	
964066	1	100 CT	BEEF TURNOVER HORS D'OEUVRES #54750	CUISINE
964067	1	60 CT	BEEF KREPLACH #53105	OU COHEN'S
964068	2	150 CT	POTATO PANCAKES *MINI*#51013-158	COHEN'S
964069	4	48 CT	POTATO PANCAKES *MINI* #1306	OU LES-CHATUX

MITSUI

966008	200	.5 OZ	WONTON (PORK) #56612	WINDSOR
--------	-----	-------	----------------------	---------

97 FROZEN MISC & FRESH MEATS

PEPPERONI

970005	1	10 LB	PEPPERONI SLICED #15076	
970015	6	CT	PEPPERONI *SANDWICH* LARGE	
970025	4	4 LB	PEPPERONI DELI SLICED *LARGE #15196	CUDAHY

SAUSAGES

970103	1	10 LB	SAUSAGE SWT.ITALIAN*ROPE*#610	FONTANINI
970104	4	3 LB	SAUSAGE POLISH*SMKD*#PCL551 LINK 5/1	DIAMANTE
970105	1	10 LB	SAUSAGE SWT.ITALIAN*ROPE*GRAZIELLA	GRAZIELLA
970106	10	1 LB	SAUSAGE *ANDOUILLE* FRZ	NORTH CTRY
970107	2	5 LB	SAUSAGE POLISH *SL/SMK/CKD* #SLP500	FONTANINI
970108	1	15 LB	SAUSAGE *PIZZA TOPPING*SWT/ITALN#609	
970109	10	6 LB	SAUSAGE THUMANN'S *LARGE*	THUMANN'S
970110	12	PC	PEPPERONI *STICKS* 2" RND#24344	HORMEL
970112	1	10 LB	SAUSAGE PAT *2OZ* PRCKD #72302	MAIDRITE
970115	1	10 LB	SAUSAGE PAT*1 OZ* #19004	CUDAHY
970118	1	10 LB	SAUSAGE PATTIES 2 OZ **EMBER FARMS**	EMBER FARM
970119	1	12 LB	SAUSAGE LINK 2OZ *PORK* #B5393	FONTANINI
970121	1	10 LB	SAUSAGE LINK 1OZ PORK P-CKD #70511/19003	
970123	10	5 LB	SAUSAGE ITALIAN *HOT* 5/1 #778	
970125	1	10 LB	SAUSAGE LINK BEEF 8-1	
970128	1	10 LB	SAUSAGE LINK BEEF *1OZ*	
970129	1	10 LB	SAUSAGE PATTIE *TURKEY* 1OZ #50182	PERDUE
970131	1	12 LB	SAUSAGE TURKEY *POLISH STYLE* #50107	PERDUE
970132	1	10 LB	SAUSAGE TURKEY WITH CASING *1OZ* #50103	N PERDUE
970133	1	10 LB	SAUSAGE TURKEY **1 OZ** LINK #50101	PERDUE
970134	2	6 LB	SAUSAGE ITALIAN *HOT*#700 ROPE	VALLEYPARK
970136	1	10 LB	SAUSAGE ITALIAN*HOT* LINK	
970138	1	10 LB	SAUSAGE ITALIAN*SWEET*LINK	EMBASSY
970139	1	12 LB	SAUSAGE LINK *CKD/SWT/ITALIAN* #CL614	FONTANINI
970140	1	10 LB	SAUSAGE LINK BRKFT 1 OZ*RAW*	
970144	1	12 LB	SAUSAGE LINK BRKFT *2 OZ* #350NJ	DIAMANTE
970145	1	10 LB	SAUSAGE LINK *SKNLS* #B58	FONTANINI
970147	1	12 LB	SAUSAGE LINK PORK #333NC	N DIAMANTE
970149	1	10 LB	SAUSAGE TURKEY LINK *RAW*#77320 1 OZ	PILGRM PRD
970155	1	10 LB	SAUSAGE ITALIAN *VEAL* 2OZ LINKS	GRAZIELLA

BACON

970301	1	18 LB	BACON DUBUQUE#22348*18/22 HOTEL*	DUBUQUE
970302	1	15 LB	BACON CNTRY PLATTER *WHITE*#14340	CUDAHY
970303	1	3LB	BACON *PRE-COOKED*300 SLICE#17233 FARMLD	
970304	1	15 LB	BACON 18-22 CT INDIANA	LUNDY'S
970305	1	15 LB	BACON 18-22 CT CHEF VALUE/ELCONA	CHEF/ELCON
970306	1	15 LB	BACON LAYOUT #12550	ROCKYMOUNT
970307	1	15 LB	BACON 18-22 CT PLATTER *EMBASSY*	EMBASSY
970308	1	15 LB	BACON 18-22 CT	MARIAH
970309	2	6 LB	BACON **TURKEY** 2-6 LB#51101	PERDUE

Item#	Pack Size	Description	Kosher	Brand
970310	1 15 LB	BACON 14-18 SELECT *RED*#14356 CUDAHY		CUDAHY
970312	1 30 LB	BACON *13-17* MARIAH		MARIAH
970315	1 25 LB	BACON *JALAPENO* #172807		FARMLAND
970320	1 25 LB	BACON *FARMLAND* #123190		FARMLAND

GROUND BEEF & BURGERS

970499	1 10 LB	GROUND BEEF **COARSE GRIND** EXTRA LEAN		
970500	16 PIECE	GROUND BEEF 80/20FINE GRIND#D0371 IBP		IBP
970501	1 BAG	GROUND BEEF		
970502	144 COUNT	CHEESEBURGERS WHT/CASTLE #01144 *144CT*		WHITE CSTL
970503	144 COUNT	HAMBURGERS WHITE CASTLE *144CT*		WHITE CSTL
970504	1 10 LB	HAMBURGERS *50Z* #26106		
970505	1 15 LB	HAMBURGERS *COOKED* 2.50Z #83662		MAID-RITE
970506	16 2 PK	HAMBURGERS WHITE CASTLE #00032		WHITE CSTL
970507	16 2 PK	CHEESEBURGERS WHITE CASTLE #01032		WHITE CSTL
970508	1 10 LB	HAMBURGERS *40Z*#35001 BIG N BEEFY*RAW*FZ		VALLEYPARK
970509	1 10 LB	HAMBURGERS *50Z* #36604 (W/SOY) 3/1		MAID-RITE
970510	1 10 LB	HAMBURGERS BEEF *FRZ* XTRA-LEAN		
970511	1 10 LB	HAMBURGERS FLAT *80Z*		
970512	1 15 LB	HAMBURGERS 50Z BLACK ANGUS#12535		HOLTEN
970513	1 10 LB	HAMBURGERS BEEF PATTY *60Z*		
970515	1 10.5 LB	HAMBURGERS*3.20Z*#36611(WSOY)5/1		MAIDRITE
970516	1 10 LB	HAMBURGERS*5.30Z*#27210 CHOPPED SIRLOIN		MAID-RITE
970517	1 10 LB	HAMBURGERS FLAT **80Z**SPECIAL		
970520	1 10 LB	VEGGIE BURGER *40Z* CALIFORNIA	K	DR.PRAEGER
970522	1 10 LB	VEGGIE BURGER 5.50Z JUMBO CALIF.#01011	K	DR.PRAEGER
970528	50 5 OZ	VEGGIE PATTIES *JAMAICAN*		RED CASTLE

Item#	Pack Size	Description	Kosher	Brand
970530	320 .5	VEGGIE NUGGETS *CHICKEN* #6710-SCNIN	K	DR.PRAEGER
970540	1 10 LB	HAMBURGERS*BUFFALO MEAT* 5.3oz		VLV/PARK
970542	1 10LB (80Z)	HAMBURGERS*BUFFALO MEAT* 80Z		VLV/PARK
970546	1 10 LB	HAMBURGERS *30Z*		
970547	50 5.5 OZ	BEEF PATTY W/CHEESE*JAMAICAN*#10084		PATTY PLC.
970548	50 5 OZ	BEEF PATTIES *JAMAICAN*#049415/317423553		
970549	50 5 OZ	BEEF PATTIES *JAMAICAN* HALAL		PATTY PLC.
970550	60 2.67 OZ	BEEF PATTIES PIZZA 45700		MAID-RITE
970553	400 .7 OZ	BEEF PATTIES STRIP SHAPED W/TERYKI #3827		WONDERBITE
970556	135 2.45 OZ	BEEF PATTIES PRECKD FLAME BRO. *CN*#3871		PIERRE
970557	136 2.4 OZ	BEEF PATTIES FLAME BROIL#80124ACN		PIERRE
970559	140 2.3 OZ	HAMBURGER BEEF STEAK *CKD* #3860		PIERRE
970560	1 10 LB	PATTIES SOY *40Z*		
970563	90 2.4 OZ	HAMBURGER CHAR BF PATTY *CN* #15-924-20		ADVANCE
970565	56 3 OZ	HAMBURGER *COOKED*PUB#22800-761*FRZ		ADVANCE
970566	100 2.6 OZ	HAMBURGER *COOKED* W/ONION #3882		PIERRE

MISCELLANEOUS

970701	4 PIECE	BOLOGNA BEEF & PORK #1020		
970702	1 10 LB	BOLOGNA BEEF *PRE-SLICED*#105110096		BERKS
970703	6 CWT	LIVERWURST		
970704	5 7.5 LB	LUNCHEON MEAT		
970706	6 5 LB	HOT DOGS 6.25" 4-1 BEEF#725 NTL/CSG		SABRETT
970707	1 10 LB	HOT DOGS*BUFFALO MEAT*8/1LB		
970708	72 4 OZ	HOT DOGS *CORN* ALL MEAT#96127		FOSTER
970709	2 5 LB	HOT DOGS TURKEY *8/1*#65669		PERDUE
970710	48 4 OZ	HOT DOGS *CORN*ALL MEAT#08481		STATE FAIR

SABRETT®

The Hot Dog
New Yorkers Relish

Sabrett Hot Dogs are made with selected cuts of beef. All natural spices and special cures are added. Then the hot dogs are put in smoke houses, where they are fully cooked and smoked to a delicious hickory smoked flavor. No fillers or extenders are ever added to Sabrett products.

Sabrett Hot Dogs are available in All Beef Natural Casing or All Beef Skinless, through Mivila Foods.

And, don't forget, the only things that top a Sabrett Hot Dog are Sabrett Toppings!

Sauerkraut,
Onions in Tomato Sauce
And Of Course Relish!



MISCELLANEOUS (Continued)

970711	2 5 LB	HOT DOGS *SKNLS* #53151 8'S	K	SHOFAR
970712	240 .67 OZ	HOT DOGS *CORN* TURKEY* MINI#09100		STATE FAIR
970713	6 5 LB	HOT DOGS 7"(10/1)SKNLS* ALL BEEF#644		SABRETT
970714	6 5 LB	HOT DOGS 7"(8/1)SKNLS* ALL BEEF#743		SABRETT
970715	6 5 LB	HOT DOGS 7" (11/1)NAT.CASING #606 BEEF		SABRETT
970716	1 6 LB	MINUTE STEAK-PHILLY#17902*2.5OZ*		MAID-RITE
970717	1 10 LB	PHILLY STEAK-CHICKEN 5OZ		BELLA
970718	1 6 LB	MINUTE STEAK-PHILLY(3OZ)#17002/4003		MAID-RITE
970719	1 10 LB	MINUTE STEAK BEEF L/F #480250		ADVANCE
970720	2 COOKED	CORNED BEEF *COOKED*(003605)		
970721	1 10LB	MINUTE STEAK BEEF #17903 *4OZ*		MAID-RITE
970722	12 12 OZ	SALAMI KOSHER #53571 *SHOFAR*		SHOFAR
970723	2 5.5 LB	MEATLOAF SLICED W/GRAVY #02507		COUNTRYCHE
970724	90 2 OZ	CROQUETTE CHICKEN BRD.CKD #6769		MYERS
970725	107 1.5 OZ	MEATLOAF CKD&SLCD BEEF/CHIC#56-215-0		ADVANCE
970726	4 5LB TRAY	MEATLOAF CHICKEN *HALAL* FRZ		PATTY PLC.
970727	4 5LB TRAY	MEATLOAF BEEF SLICED *FRZ* #10305		PATTY PLC.
970728	4 CT	CANADIAN BACK BACON IMP.W/NET#180520		FARMLAND
970729	1 10 LB	RIB EYE*LOIN*STK.SAND*5OZ*#380500		VLY/PARK
970730	1 10 LB	PHILLY STEAK-BEEF 5OZ		EMBASSY'S
970731	30 4 OZ	SHISHKABOBS *CHICKEN* #22911003		
970732	30 5 OZ	SHISHKABOBS *PORK* #22900003		
970733	1 10 LB	GYRO **10 LB** CKD & SLCD #GSLT1510		DIAMANTE
970734	6 5 LB	GYRO - COOKED *LOAF* #20390/#GLCT33		
970735	6 5 LB	GYRO - COOKED & SLICED #GSLT28		DIAMANTE
970736	1 10 LB	GYRO STRIPS SLICED #41010(BLUE)		CORFU
970737	1 40 LB	GYRO - CONE *40LB BULK* #20371	K	DEVANCO
970738	4 10 LB	GYRO - CONES *4/10LB* #GCT10		
970739	1 10 LB	GYRO - CHICKEN *SLICED* #20509		
970740	2 2 CT	PORK LOIN *BI* CHINE OFF CENTER CUT		IBP
970741	2 2 CT	PORK LOIN CENTER CUT**BONE IN**4913AG		
970742	6 CRYOVAC	PORK LOIN CTR CUT*NO BONE*#70833 W/STRAP		
970743	1 BULK	PORK CHOPS *RIB W/POCKET*6-8OZ*FRZ		
970744	1 15 LB	PORK CHOPETTE *3.2OZ* CKD/BRD #73703		MAID-RITE
970745	53 3 OZ	RIB BBQ SEAS.(ALL BEEF)*BNLS*#14-531		ADVANCE
970746	1 15 LB	RIB BBQ SEAS.BNLS*BEEF*COOKED* #320033		MAIDRITE
970747	60 3.2 OZ	RIB-B-QUE *CKD* PORK 3.2OZ #1860		PIERRE
970748	40 4 OZ	RIB BBQ SEAS.BNLS*ALL BEEF*#32001/301M		ADVANCE
970749	56 3 OZ	RIB BBQ SEAS.BNLS*PORK*70804-79000		MAID-RITE
970750	1 10 LB	RIB BBQ SEAS.BNLS.4OZ PORK #79001/240		
970751	80 2.25 OZ	RIB BBQ SEAS.BNLS*COOKED*#1830		PIERRE
970752	4 4.3 LB	SALISBURY STEAK W/GVY #8151 FRZ.		CAMPBELLS
970753	160 2.4 OZ	RIB BBQ SEAS.BNLS*COOKED*#3833		PIERRE
970754	2 6 LB	SALISBURY STEAK W/GRAVY #02512		COUNTRYCHE
970755	1 10 LB	MINUTE STEAK *4OZ* #4004		
970756	1 10 LB	CHORIZO GAUCHO SAUSAGE *RAW* #570360		LATINFIEST
970757	1 10 LB	LIVER BEEF *FRZ* #19501 (4OZ) SLICED		MAID-RITE
970758	1 PC	CHORIZO SAUSAGE		
970759	1 10 LB	TRIPLE *HONEYCOMB* FRZ.		
970760	40 4 OZ	SALISBURY STEAK PATTIE #44800/#16640		
970761	12 3.5 OZ	SALAMI HARD *ALL-BEEF*SLICED #10711		HORMEL
970762	12 3.5 OZ	SALAMI GENOA *SLICED* #40185		HORMEL
970763	2 EACH	SALAMI *ALL BEEF* #4612 (SCHOOL BEEF)		STAHLMEYER
970764	40 4 OZ	STEAK CUBE *CHOPPED*#741		ADVANCE
970765	1 10 LB	STEAK FRITTER CTLT-ALL BEEF#06102-761		QUIK/FIX
970766	4 PIECE	SALAMI *COOKED* #004604 4 PIECE		STAHLMEYER
970767	8 10 LB	GROUND BEEF 10LB 80/20 CRYOVAC		IBP
970768	96 2.5 OZ	RIBS BBQ SEAS.BNLS*COOKED* #87902		MAID-RITE

970769	24 CT	CORNISH HENS*WHOLE*RAW*25OZ&UP		
970770	12 10-12 OZ	DUCKLING ROAST HALF#003511110 PAR-BONED		MAPLE LEAF
970772	12 8 OZ	DUCK LEGS(CONFIT)#002680108 COOKED		MAPLE LEAF
970774	2 5 LB	BEEF CUBES CHOICE *IQF* #18700 *MDRITE*		MAID-RITE
970775	2 PIECE	BOLOGNA *BEEF* #3430/001037		
970776	3 PIECE	TURKEY BOLOGNA#65400/#31279		PERDUE
970778	12 12-14 OZ	DUCK ROTISSERIE*HALF*SEAS&SMK#003515612		MAPLE LEAF
970779	240 .67 OZ	HOT DOGS *CORN* MINI #11000		STATE FAIR
970780	24 1LB	HOT DOGS ALL MEAT *8/1*SKINLESS		STAHLMEYER
970781	24 1 LB	HOT DOGS TURKEY 8/1		
970782	48 4 OZ	HOT DOGS *CORN* TURKEY#09488		STATE FAIR
970783	6 5 LB	HOT DOGS 7"(11/1)SKNLS* ALL BEEF #640		SABRETT
970784	24 1 LB	HOT DOGS *BEEF* 8/1 6" LONG #00308		STAHLMEYER
970785	6 5 LB	HOT DOGS *FOOT LONG* 3/1 #749 SABRETT		SABRETT
970786	5 5 LB	HOT DOGS *FOOT LONG* 4/1		STAHLMEYER
970787	4 5 LB	HOT DOGS 6"ALL BEEF 8/1 #18443 HEBREW NAT	K	HEBREW NAT
970788	1 10 LB	HOT DOGS BEEF *8/1* #74338 TYSON		TYSON
970789	24 1 LB	HOT DOGS *BEEF* 10/1 6" LONG		STAHLMEYER
970790	1 BULK	BONES-BEEF *FRZN*		
970791	1 10 LB	PORK *DICED* RAW FROZEN		
970792	1 40 LB	BONES-CHICKEN NECKS & BACKS FROZEN		
970793	2 5 LB	GROUND LAMB #81301		
970794	1 65 LB	BONES-VEAL *FRZN*		
970795	2 5 LB	GROUND PORK *FRZ*		AMITY
970796	3 2PK	PORK BUTT *BONELESS*FRESH		
970797	1 HEAVY	BONES-BEEF *HEAVY* PLST/BAG FRZ.		*SPECIAL*
970798	1 15 LB	OX TAILS *BEEF* **WHOLE**FRZ		IBP
970799	1 15LB	OX TAILS "CUT" BEEF		IBP

TURKEY COOKED

970805	2 18&UP A'S	TURKEY BREAST *CAROLINA* 18/20 #46018		CAROLINA
970812	2 10 LB	TURKEY BOLOGNA *DELI STYLE* #65072		PERDUE
970814	4 5 LB	TURKEY CUBES *COOKED*WHITE MEAT#65027		PERDUE
970815	4 5 LB	TURKEY CUBES *COOKED*#65238(WHT/DARK)		PERDUE
970819	2 PIECE	TURKEY HAM *DELI* HICKORY SMK. #65172		PERDUE
970820	2 PIECE	TURKEY HAM*SMOKED*#30105		WAMPLER
970821	2 PIECE	TURKEY HAM #65087		SHENANDOAH
970822	2 PIECE	TURKEY HAM *SMOKED* #65166		PERDUE
970823	6 2 LB	TURKEY HAM *DELI SLICED* #65810		PERDUE
970824	2 5 LB	HOT DOGS TURKEY *10/1* #65700		PERDUE
970825	4 PIECE	TURKEY PASTRAMI #30849/65205		PERDUE
970828	40 4 OZ	TURKEY PATTY BRD. #100404		ADVANCE
970830	2 PIECE	TURKEY ROLL #65113		PERDUE
970835	3 PIECE	TURKEY SALAMI #65100		PERDUE
970836	2 10 LB	TURKEY SALAMI ROLL #65832		PERDUE
970838	6 2 LB	TURKEY SALAMI *SLICED* #65834		PERDUE
970840	1 30 LB	TURKEY WINGS WHOLE*FRESH* RAW		
970880	1 BULK	TURKEY ROAST*CKD*#70022(ENDS & PIECES)		PERDUE
970890	2 BREAST	TURKEY BREAST CKD.LO-SODIUM #75094		PERDUE
970899	2 PIECE	TURKEY BREAST COOKED #54468		RIVERSIDE

TURKEY & CHICKEN (RAW)

970801	2 18/20	TURKEY BREAST 18/20 RAW*B/I*		
970803	2 24&UP	TURKEY BREAST 24/26 RAW*B/I*		
970806	2 WHOLE	TURKEY *WHOLE* A'S 18/20		
970809	4 CT	TURKEY BREAST 10/12 RAW*FRZ		
970810	2 WHOLE	TURKEY *WHOLE* A'S 34/36 #00134		
970811	2 WHOLE	TURKEY *WHOLE* A'S 24/26		
970813	2 WHOLE NB	TURKEY *WHOLE* A'S 38/40		NORBEST
970900	2 BONELESS	TURKEY BREAST*RAW/BAG/BAKE*#35002 W/SKIN		PERDUE

Item#	Pack Size	Description	Kosher	Brand
970901	2 PIECE	TURKEY BREAST CKD*NETTED*STATE NTL		STATE NATL
970902	2 22-24 LB	TURKEY BREAST 22/24 RAW*B/I*		
970903	2 BREAST	TURKEY BREAST CKD/SKNLS #75113		PERDUE
970904	2 BREAST	TURKEY BREAST SMOKED *GRAND TRADITION*		CAROLINA
970905	2 BONELESS	TURKEY BREAST*RAW/BAG/BAKE*SKNLS#35012		PERDUE
970906	2 5 LB	TURKEY BREAST FILET *40Z* #20195		PERDUE
970908	1 10 LB	TURKEY BURGER *80Z* MEDITERRANEAN #42227		EMBASSY
970911	2 BREAST	TURKEY BREAST *FOIL* WRAP BAKE/RAW*FRZ		
970915	2 9-11LB AVG	TURKEY BREAST HICKORY SMK.#75015		PERDUE
970920	2 PIECE	TURKEY ROAST BONELESS RAW *FRZ* #20031		
970932	1 10 LB	TURKEY BURGER 80Z *UNSEASONED* #42229		EMBASSY'S
970935	1 10 LB	TURKEY BURGERS #80201 *5.30Z*		PERDUE
970937	1 10 LB	TURKEY BURGER #80196 *40Z*		PERDUE
970938	1 30 LB	TURKEY WING PORTIONS I.Q.F.RAW #50115 FZ		PERDUE
970939	1 BULK	TURKEY WINGS SMOKED		
970940	1 20 LB	GROUND TURKEY #65009		PERDUE
970942	26 RAW	CHICKEN WHOLE*SPLIT* 2 1/2LB SHELLS		
970943	20 RAW	CHICKEN WHOLE*SPLIT* 3 1/2LB SHELLS		
970944	1 BULK	CHICKEN WINGS WHOLE *FRESH*		
970945	1 10 LB	CHICKEN GRILLA 2.6OZ CGB60 MARINATED		PIERCE
970946	24 RAW	CHICKEN WHOLE SHELLS 3 LB		
970947	26 RAW	CHICKEN WHOLE SHELLS 2 1/2		
970948	1 BULK	CHICKEN BREAST SPLIT & TRIM*FRESH*		
970949	1 JUMBO	CHICKEN WINGS *FRESH*DSJTD *RAW*REFRIG		
970950	20 RAW	CHICKEN WHOLE SHELLS 3 1/2 POUNDERS		
970951	4 BAGS	CHICKEN QUARTERS*FRESH*WHITE&DARK MEAT		
970952	4 10 LB	CHICKEN BREAST CUTLET**FRESH*FROZEN		
970953	1 40 LB	CHICKEN THIGHMEAT *BNLS*		
970954	4 10 LB	CHICKEN BREAST CUTLET*FRESH*		
970955	24 5 OZ	CHICKEN THIGH FILET #4436*BONELESS*RAW		TYSON
970956	1 40 LB	CHICKEN BREAST BNLS & SKNLS 6OZ HLVS.FRZ		
970957	40 4 OZ	CHICKEN BREAST RAW FILET #2624		TYSON
970958	4 10 LB	CHICKEN WINGS*RAW*#9149 DSJTD IQF/FRZ		
970959	1 FRESH	CHICKEN LEG & THIGH*WHOLE*QUARTER*RAW		
970960	4 10 LB	CHICKEN TENDERS **FRESH**		
970961	1 BULK	CHICKEN THIGHS W/BONE & SKIN		
970962	4 10 LBS	CHICKEN THIGHS *BNLS & SKNLS*		
970963	24 5 OZ	CHICKEN BREAST CUTLET BNLS & SKLS		
970965	1 BULK(8 PC)	CHICKEN PIECES*8PC*RAW FRESH		
970967	1 BULK	CHICKEN QUARTERS*IQF*60CT #3276		GEORGES
970968	2 10 LB	GROUND CHICKEN		
970971	1 40 LB	CHICKEN LEG *DRUMSTICK*ONLY* FRESH		
970975	1 BULK	CHICKEN BREAST *BONE IN*		
971111	24 8 OZ	CHICKEN BREAST BNLS/SKNLS*FRZ		GEORGE'S
971112	24 8 OZ	CHICKEN BREAST BONELESS W/SKIN#160280		KOCH

TURKEY (COOKED)

971005	2 COOKED	TURKEY BREAST*OIL BRN/CKD*#81307		
971010	2 BREAST	TURKEY BREAST CKD.SKNLS #75761		PERDUE
971015	2 COOKED	TURKEY BREAST COOKED #75111		
971017	2 COUNT	TURKEY BREAST *CKD* SKNLS#75780/81201		PERDUE
971020	1 10 LB	TURKEY PULLED WHITE MEAT#65035*CKD*		
971025	6 2 LB	TURKEY BREAST *SLICED*OVEN/RST#75171		SAND.BUILD
971030	6 3.1 LBS	TURKEY BREAST *SLICED* #70175/#75101		PERDUE
971035	2 BONELESS	TURKEY BREAST GOLDEN GOURMET #91514 CKD		HOUSE RFRD

BREADED CHICKEN

971101	12 4 PC	CHICKEN H.D. 4PC (HD1440)		PIERCE
971102	38 4 OZ	CHICKEN G/GOURMET (GG4040)		PIERCE
971103	16 3 PC	CHICKEN H.D. 3PC (HD1130)		PIERCE

Item#	Pack Size	Description	Kosher	Brand
971104	1 10 LB	CHICKEN THRILLERS (MTH90)WINGS		PIERCE
971105	1 10 LB	CHICKEN BREAST FILET BRD4.5OZ#02401 RTC		GOLD KIST
971107	1 10 LB	CHICKEN NUGGET BRD.ITAL-HERB#020012*CKD		BARBER
971110	1 10 LB	CHICKEN RINGS*COOKED*O/R #41300		ROOSTER'S
971113	190 2.10 OZ	CHICKEN BREAST PATTIES*CABOOSE#9863 BBQ		PIERRE
971115	250 PC	CHICKEN NUGGETS (PG101)		PIERCE
971116	100 2.80 OZ	CHICKEN PATTIES BREAST*FLAME BROILED		PIERRE
971117	1 20 LB	CHICKEN NUGGETS#6111*GOLD KIST		GOLD KIST
971119	1 15 LB	CHICKEN PARTS 8PC*SUPER*#SC115 BRD CKD		PIERCE
971120	2 5 LB	CHICKEN TENDERS BUTTERMILK BREADED #4499		PIERCE
971122	1 15 LB	CHICKEN WINGS*MILD BRD*#712 GOLDKIST*FRZ		GOLD KIST
971123	1 BULK	CHICKEN WINGS HOT #3900 DUTCH QUALITY		DUTCH QLTY
971125	3 5 LB	CHICKEN WING DINGS #82035 *PERDUE*		PERDUE
971126	1 BULK	CHICKEN WING DINGS(WD5715B)*BULK*		PIERCE
971128	1 25LB BULK	CHICKEN WING ZINGS (WZ250)BULK *25LB*		PIERCE
971129	100 3 OZ	CHICKEN BREAST PATTIES*CRISPY#1979		PIERRE
971130	24 7 OZ	CHICKEN CORDON BLEU#115726 (BREADED)		KOCH
971131	48 3.5 OZ	CHICKEN G/GOURMET(GG3500)		PIERCE
971133	35 4.5 OZ	CHICKEN G/GOURMET(GG4535)		PIERCE
971136	32 5 OZ	CHICKEN G/GOURMET(GG5032)		PIERCE
971137	26 6 OZ	CHICKEN G/GOURMET(GG6026)		PIERCE
971138	12 HALVES	CHICKEN ROAST HLV(PR1214)		PIERCE
971139	88 3 OZ	CHICKEN PATTY OATBRAN BRD. #1963-CKD		PIERRE
971140	75 3 OZ	CHICKEN PATTY BRD.*COOKED*BUFFALO #1967		PIERRE
971141	100 2.10 OZ	CHICKEN PATTY *FLAME BROILED* #9840		PIERRE
971142	40 4 OZ	CHICKEN BRD/FILETS R/TRS#40440		ROYAL TRS.
971143	1 10 LB	CHICKEN FINGERS *ITAL/STYLE*020043		BARBER
971144	1 10 LB	CHICKEN FINGERS (PG106)		PIERCE
971145	1 15 LB	CHICKEN WING ZINGS #3680/#82036		PERDUE
971146	1 10 LB	CHICKEN FINGERS *CRNCHY/STYLE*020005		BARBER
971147	1 10 LB	CHICKEN WING ZING BNLS #111355		PIERCE
971150	24 7.5 OZ	CHICKEN FLORENTINE PUFF#020164		BARBER
971153	24 7 OZ	CHICKEN KIEV (BREAST) *BRD/STFD* #020707		BARBER
971155	400 1 OZ	CHICKEN DRUMMIES BNLS.BBQ CKD #3973		PIERRE
971158	400 1 OZ	CHICKEN DRUMMIES BNLS.CRISPY BRD.#3966		PIERRE
971270	2 5 LB	CHICKEN FINGERS #30402 R/TRS.		ROYAL TRS.
971287	2 5 LB	CHICKEN WINGETTE HONEYBBQ #8076		GOLD KIST
971289	2 5 LB	CHICKEN TENDERS#7072(75-95CT)BRD*20Z*FRZ		GOLD KIST

CHICKEN - GOLDKIST

971200	1 10 LB	CHICKEN TENDER #4330 COUNTRY STYLE		PIERCE
971260	1 10 LB	CHICKEN BREAST FILET#7018*CKD/SKNLESS		GOLD KIST
971261	1 10 LB	CHICKEN DICED*CKD/WHT/MT*#111348		PERDUE
971262	1 10 LB	CHICKEN FRIES #50900 *COOKED BRD.*		POCONO
971263	2 5LB	CHICKEN DICED NAT.WHT/DARK *CKD*#80921		PERDUE
971264	3 5 LB	CHICKEN WINGS*SPICY BRD*#713 GOLD KIST		GOLD KIST
971265	1 10 LB	CHICKEN FAJITA STRIPS #6022 WHT/DRK MEAT		GOLD KIST
971266	2 5 LB	CHICKEN WING DINGS BNLS #111125		PIERCE
971267	1 20 LB	CHICKEN WINGS#702 SOUTHERN BRDED RAW		GOLD KIST
971268	1 10 LB	CHICKEN TENDERS #4831*GEORGES*		GEORGE'S
971269	12 8 PC	CHICKEN PIECES#3700*BREADED FULLY COOKED		GOLD KIST
971271	1 10 LB	CHICKEN TENDER #7156		PERDUE
971272	43 3.7 OZ	CHICKEN PATTIES R/TRS #61610		ROYAL TRS.
971273	1 20 LB	CHICKEN PATTY BRD *CKD* #06611 *3.37OZ*		GOLD KIST
971274	105 3.05 OZ	CHICKEN PATTY #6641 *GOLD KIST*		GOLD KIST
971275	128 2.5 OZ	CHICKEN PATTY GRILLED UN-BRD #6620		GOLD KIST
971276	215 COUNT	CHICKEN NUGGETS #50518 R/TRS.		ROYAL TRS.
971278	1 20LB	CHICKEN NUGGETS HONEY BBQ #6176 UNBRD.		GOLD KIST
971280	1 10 LB	CHICKEN NUGGET#50800 F/SHAPE SPORT		ROYAL TRS.
971282	1 20 LB	CHICKEN STRIPS BRD.W/PRO PLUS #6210		GOLD KIST



Item#	Pack Size	Description	Kosher	Brand
CHICKEN - GOLDKIST (Continued)				
971284	1 20 LB	CHICKEN POPCORN *WHITE MEAT* #6911		GOLD KIST
971285	2 5 LB	CHICKEN POPCORN HOMESTYLE #3034		TYSON
971288	1 20 LB	CHICKEN WINGETTE-SPICY BRD.#703		GOLD KIST
971290	1 20 LB	CHICKEN TENDERS#6241*BREADED PRECKD FORM		GOLD KIST
971293	1 20 LB	CHICKEN TENDERS #62111 BRD/CKD	N	GOLD KIST

Item#	Pack Size	Description	Kosher	Brand
CHICKEN-TYSON & PERDUE				
971302	60 3 OZ	CHICKEN BREAST FILET CKD W/GRIL MARK#436		TYSON
971305	40 4 OZ	CHICKEN BURGER #3756		TYSON
971307	2 5 LB	CHICKEN CHUNKS BRD.CKD. #5810 *CN*		TYSON
971308	24 5 OZ	CHICKEN CORDON BLEU *LDY/ASTER* #9752		TYSON
971310	192 1 OZ	CHICKEN CORDON BLEU *MINI* #20038		TYSON
971312	36 4 OZ	CHICKEN CORDON BLEU #9755		BARBER
971313	24 7 OZ	CHICKEN CORDON BLEU #9753		
971315	1 15 LB	CHICKEN STICKS*FRIES*BRD*CKD*#2220-928		TYSON
971316	2 5 LB	CHICKEN FAJITA STRIPS GRILLED CKD.#3296		TYSON
971317	1 30LB BULK	CHICKEN FAJITA STRIPS #01325 W/ISP		GOLD KIST
971319	2 5 LB	CHICKEN FAJITA STRIPS #6119 TYSON		TYSON
971320	280 1.13 OZ	CHICKEN STRIPS BRD/CKD #3854		TYSON
971322	2 5 LB	CHICKEN STRIPS OF FIRE #8335		TYSON
971323	2 5 LB	CHICKEN STRIPS-HONEY BBQ #3853		TYSON
971324	150 1.14 OZ	CHICKEN STRIPS BRD & CKD #2473		TYSON
971325	500 .47 OZ	CHICKEN CHUNKS GRILLED *CKD*#430-928		TYSON
971326	460 .73	CHICKEN NUGGET CHUNKS #2442 *BRD* COOKED		TYSON
971327	250 .68 OZ	CHICKEN NUGGET CHUNKS #2378*BRD*COOKED		TYSON
971328	250 .70 OZ	CHICKEN NUGGET *DINOSAUR* #2720		TYSON
971329	40 3.77 OZ	CHICKEN POPCORN CHUNKS *BRD* #3596		TYSON
971330	450 .70 OZ	CHICKEN ROUND-UPS BRD*COOKED* #3766		TYSON
971331	1 10 LB	CHICKEN NUGGETS *DINOSAUR* #80120		PERDUE
971332	36 4.5 OZ	CHICKEN BREAST FILET*COOKED*435*GRILLER*		TYSON
971333	40 4 OZ	CHICKEN BREAST#80944*NATURAL/BRD.(CKD)		PERDUE
971334	100 3.1 OZ	CHICKEN BREAST FILET *CKD* #3822 SAVORY		TYSON
971335	40 4 OZ	CHICKEN BREAST FILET #944 *BRD/CKD*		TYSON
971336	30 5.33 OZ	CHICKEN BURGER #3755		TYSON
971337	1 7 OZ	CHICKEN BREAST SPLIT *IQF* #3775		TYSON
971338	1 10 LB	CHICKEN WINGS OF FIRE#5210		TYSON
971339	1 10 LB	CHICKEN WING HONEY BBQ #1060		TYSON
971340	1 10 LB	CHICKEN WING BNLS.#2670-928		TYSON
971341	1 10 LB	CHICKEN FINGERS#76101*BRANDYWINE*		TYSON
971342	2 5 LB	CHICKEN FINGERS#76156*BRANDYWINE*TYSON		TYSON
971343	6 4 LB	CHICKEN PIECES BRD*COOKED*#1218(8PC)		TYSON
971344	1 10 LB	CHICKEN NUGGETS *CKD* #80241		PERDUE
971345	2 9 LB	CHICKEN PIECES*8PC*#1298 COOKED		TYSON
971346	12 8 PC	CHICKEN PIECES#3882*IQF*TYSON		TYSON
971347	60 3 OZ	CHICKEN BREAST PATTY *CKD*#970-928*MILD		TYSON
971348	102 2.75 OZ	CHICKEN PATTY UNBRD GRILLED#431-928		TYSON
971349	75 3.2 OZ	CHICKEN PATTY SPICY BREADED #3873		TYSON
971350	60 3.53 OZ	CHICKEN PATTY BRD.*COOKED* #2379		TYSON
971351	12 4 PC	CHICKEN H/DIPT*TYSON*#4411-928		TYSON
971352	96 3.32 OZ	CHICKEN PATTY *CKD* HIP DIPPERS#4946-928		TYSON
971353	48 6.3 OZ	CHICKEN LEG WHOLE *IQF*#3825		TYSON
971354	60 3 OZ	CHICKEN BREAST PATTY *CKD* #80240		PERDUE
971355	1 BULK	CHICKEN QUARTER#1292 BRD.CKD.FRONT&HIND		TYSON
971356	52 3.1 OZ	CHICKEN PATTY BRD.CKD.#5809 *CN* TYSON		TYSON
971358	2 5 LB	CHICKEN THIGH*BBQ*CKD*BONE-IN#4909*GLAZE		TYSON
971360	24 9 OZ	CORNISH HENS RAW SPLIT IQF FRZ #6909		TYSON
971363	24 24-32OZ	CORNISH HENS WHL/RAW*FRZ* #691-928		TYSON
971365	24 12 OZ	CORNISH HENS STFD/WLD RICE#20042-511		TYSON

Item#	Pack Size	Description	Kosher	Brand
971370	125 COUNT	CHICKEN SKEWERS*ASIAN*1.28 OZ #20078		TYSON
971372	2 5 LB	CHICKEN TENDERS GRILLED *CKD* #3466		TYSON
971380	2 7.5 LB	CHICKEN WINGS HOT/SPICY*BRD-COOKED*#4524		TYSON
971382	2 7.5 LB	CHICKEN WINGS BRD/CKD #3681		TYSON
971384	1 10 LB	CHICKEN POPCORN BITES HMSTLE.*RTC*#7378		PERDUE
971385	2 5 LB	CHICKEN POPCORN BUFFALO#8353		TYSON
971388	1 10 LB	CHICKEN TENDERS ITL/STYLE *RTC* #4008		TYSON
971390	2 5 LB	CHICKEN TENDERS*BUFFALO*#22011 BRD*FRZ		TYSON
971395	2 5LB	CHICKEN TENDERS BRD#7441-928 HMSTL RAW		TYSON

Item#	Pack Size	Description	Kosher	Brand
CHICKEN BRD COOKED MISC				
971401	4 2.5 LB	CHICKEN CARVER CRAN&SAGE#031484*RAW*FRZ		BARBER
971403	4 2.5 LB	CHICKEN CARVER DI FLORENCIA031464*RAW*FZ		BARBER
971404	1 10 LB	CHICKEN BREAST TEMPURA BTR. #5590		BAKE BUSH
971405	40 4 OZ	CHICKEN BREAST*SKNLS*COOKED #3171		DUTCH QLT
971406	60 3 OZ	CHICKEN PATTY.CRUN.BRD*O/R*#020393		BARBER
971410	4 5 LB	CHICKEN WINGS IQF*DSJTD*GEORGE'S*SMALL		GEORGE'S
971412	2 5 LB	CHICKEN WING HOT N'SPCY #38001		PERDUE
971415	50 5 OZ	CHICKEN PATTIES*JAMAICAN*		
971420	50 5 OZ	CHICKEN PATTIES W/CHS *JAMAICAN*		PATTY PLC.
971425	105 3.05 OZ	CHICKEN PATTY SPICY #6652*GOLDKIST*		GOLD KIST
971435	1 10 LB	CHICKEN PULLED BLEND*NATURAL*2025-928		TYSON
971445	2 5 LB	CHICKEN TENDERS *JAP.CRUMB* #5367 SELECT		BAKEBUSH
971450	2 6 LB	CHICKEN WINGETTES BUFFALO *CKD* #4604		BAKEBUSH
971455	36 4 OZ	CHICKEN STFD.W/BROC & CHS #021453		BARBER

Item#	Pack Size	Description	Kosher	Brand
BREADED & UNBREADED VEAL				
971505	1 10 LB	VEAL PATTIES *BRD* #63703/#740 (4OZ)		VLY/PARK
971508	1 10 LB	VEAL PATTIES *UN/BRD* #62702/7040 4 OZ		MAID-RITE
971510	100 3 OZ	VEAL PATTIES *3OZ* BRD.#1905		PIERRE
971530	1 10 LB	VEAL THING *4 OZ* #91140		ADVANCE
971535	1 10 LB	VEAL BRD.LEG CUTLET 4OZ		
971540	48 4 OZ	VEAL ROULADE #61810		MAID-RITE
971541	1 BOX	VEAL SHANKS KNUCK OFF		
971543	1 BOX	VEAL SHANK(FORESHANK)OSSO BUCCO 2"		MARCHO

Item#	Pack Size	Description	Kosher	Brand
PORK				
971705	1 12	PORKETTE STEAK BREADED*4OZ*		COLONY LNE
971725	1 10 LB	PORK CHOPS *5OZ* BONE-IN CENTER CUT FRZ		
971730	1 30 LB	PIG'S FEET *BULK* FRZ.		
973505	1 BULK	PORK CUSHION PICNIC*CRYOVAC*BNLS*		FARMLAND

Item#	Pack Size	Description	Kosher	Brand
FRESH MEAT				
972100	3 CT	BEEF CHUCK ROLL *NECK OFF*CHOICE		IBP
972101	4 CT	BEEF FLAP *CHOICE*UNPEELED* IBP		IBP
972102	2 5 LB	BEEF CUBES *STEW*		
972103	1 BULK	BEEF CHUCK SEMI-BNLS*NR*FRESH		IBP
972104	1 PC	LIVER *CALVES* VEAL		
972105	2 CT	BOTTOM ROUND *SPLIT & TIED*		
972106	4 BAGS	BOTTOM ROUND*FLAT*CHOICE #D6277AC		IBP
972107	3 BULK	PORK SHOULDER CALAS PICNIC#M-1825-CW		
972108	6 CRYOVAC	PORK TENDERLOIN		IBP
972109	3 2 PACK	PORK BUTT *FRESH* BONE-IN		
972110	1 22-24	PIG *WHOLE* FRESH		
972111	3 PC	STEAK SHORTLOIN*PORTERHS*CHOICE#4377 0X1		IBP
972112	6 PIECE	STEAK STRIPLIN 1X1 SHELL BNLS CHOICE		IBP
972127	5 PIECE	RIB EYE BONELESS CHOICE(LIP ON) #D2147AC		IBP
972128	5 PIECE	RIB EYE BONELESS *SELECT* FRESH		
972138	2 5 LB	GROUND VEAL		
972140	1 5 LB	VEAL TOP ROUND CUTLET** 4 OZ.**		

972141	2 5 LB	VEAL CUBES *FRZ*		ALLIED
972145	1 PC	VEAL LEG FRESH W/NET		
972147	1 CS	VEAL FRESH TBS		
972149	1 PIECE	VEAL SHOULDER *FRESH* B/R/T		
972150	1 BULK	BONES-VEAL *FEMUR*		
972151	1 10 LB	VEAL SLICES *FORMED* UNBRD. #67400 FRZ.		MAID-RITE
972152	1 PC	VEAL RIB BACK *8 BONE*		
972153	12 PC	VEAL *F.M.* TENDERLOIN		
972154	1 PC	VEAL RIB BACK *7 BONE*		
972155	2 PC	VEAL *H.R.I.* TRIM LOIN		
972157	1 SL/LEG	VEAL LEG SLICED		
972159	2 CAP OFF RD	VEAL TOP ROUND CAP OFF		
972161	1 PC	VEAL BUTT TENDERS		
972165	3 23 & UP	RIB ROAST(109)CHOICE HVY#D2267AC B/I RIB		IBP
972166	3 CT	TOP ROUND *SPECIAL* DE NUDED #6187		
972167	3 BAGS	TOP ROUND BEEF INSIDE CHOICE #D6137AH		IBP
972168	1 PIECE	TOP ROUND *BEEF*SPLIT&TIED*FRESH		
972169	3 BAGS	TOP ROUND 1/4" SELECT **JUST TRIMMED**		
972171	16 12 OZ	STEAK SIRLOIN MARINATED #SP-68208		
972172	1 BULK	STEAK HANGER		IBP
972173	4 BAG	SHORT RIBS CHOICE *BONE IN* #D2507AH		IBP
972174	4 BAG	SHORT RIBS *NO BONE* FRESH CHOICE		SWIFT
972175	7 BAGS	FLANK STEAK #D5157AH *FRESH*		
972177	40 4 OZ	STEAK FLAT IRON 4 OZ*FRZ		TOPPS
972181	12 BAGS	EYE ROUNDS CHOICE #6257AH		
972183	6 STEAKS	STEAK SKIRT *PEELED & CLEANED*		IBP
972185	6 FRESH	STEAK SKIRT OUTSIDE CHOICE #D3151AH		
972189	12 BAGS	BEEF TENDERLOIN(PSMO)#D4081A*HEAVY*NR		IBP
972191	6 PC	TOP BUTTS CHOICE		
972193	2 10 LB	RIB TIPS *AUSTIN BLUES*		HORMEL
972194	1 LOOSE	RIBS BABY BACK LOIN(1 3/4& DWN)#F4829CH		
972195	1 CWT	RIBS BABY BACK 2 1/4 & DOWN FRMLND201767		FARMLAND
972196	1 CWT	RIBS BABY BACK 3&DOWN FARMLAND		FARMLAND
972197	1 LOOSE	RIBS-SPARE 3 & DOWN*FRESH PORK BBQ		
972198	1 BULK	RIBS *BEEF BACK* FRZ		IBP
973310	5 PIECE	STEAK STRIPLOIN ** 2 X 3 ** BNLS SHELL		

FRESH MEAT

972210	20 8 OZ	STEAK FLAT IRON *8OZ* SELECT		
972215	12 PIECE	BRISKET BEEF*FLAT-NOSE OFF*D7137AH CHOIC		IBP

LAMB FRESH & FROZEN

972114	1 14/16 OZ	LAMB RACK*FRENCH CUT*14/16*NZ/KIWI*FRZ		
972117	1 30-40 LBS	LAMB *WHOLE FRESH*		
972118	1 CASE	LAMB SHANK *DOMESTIC*		
972120	2 LEGS	LAMB LEG FRESH (BONE IN) *ATTACHED*		DOMESTIC
972121	1 LEG	LAMB LEG FRESH *BNLS*		
972122	5 LOIN	LAMB LOIN SIDE(HEAVY) FOR CHOPS		WEICHSEL
972125	1 PC	LAMB CHUCK		
972801	1 RACK	LAMB RACK*DOMESTIC*16/18 FRESH		
972820	1 CASE	LAMB FORE SHANK#72-010 NEW ZEALAND*FRZ		
972830	1 BULK	LAMB CUBES SHOULDER *IMP*		PILOT

BLACK ANGUS BEEF

973305	7 BAGS	FLANK STEAKS*BLACK ANGUS*CHOICE		ANGUS
973315	60 4 OZ	HAMBURGER BLACK ANGUS *4OZ*#12554 *FRZ		HOLTEN

BEEF FROZEN

974010	6 CT	BEEF KNUCKLES *PEELED*		IBP
974030	30 6 OZ	STEAK SIRLOIN BEEF FILET BNLS#120693		GRT/AMER

98 PRODUCE FRESH

VEGETABLES

980899	12 BUNCH	ALFALFA SPROUTS		
980900	1 24 CT	ARTICHOKES*FRESH*24 CT		
980904	1 CASE	SUGARCANE *FRESH*		
980905	1 36 CT	ARTICHOKES*FRESH*36 CT		
980906	1 LOOSE	ARTICHOKE SMALL/LOOSE 100-110CT		
980910	1 LOOSE	ASPARAGUS*FRESH*JUMBO		
980911	1 30LB	ASPARAGUS *PENCIL*		
980912	1 3 LBS	ARUGULA BABY *FRESH*		
980915	1 18 LB	ARUGULA *FRESH*		
980950	1 BUNCH	BEETS *FRESH* TOPLESS		
980960	1 20 LB	CORN *INDIAN*		
980975	1 10 LB	CHAYOTE *12-18CT*		
980978	1 50 LB	PUMPKINS*MEDIUM*		
980979	1 15 LB	BROCCOLI CROWNS *FRESH* 28CT		
980980	12 BUNCH	BASIL *FRESH*		
980981	1 20 LBS	PUMPKINS*BABY*		
980982	1 CASE	CUCUMBERS *EUROPEAN*SEEDLESS*FRESH*		
980983	40 LB	BOK CHOY		
980984	12 BUNCHES	BEETS *FRESH* W/ TOPS (SMALL)		
980985	1 EACH	PUMPKINS*FRESH*		
980986	20 CT	BROCCOLI *RABE*		ANDY BOY
980987	1 CASE	CUCUMBERS *KIRBY*		
980988	1 25 LB	BRUSSEL SPROUTS *FRESH*		
980989	12 PINTS	BLACKBERRIES *FRESH*		
980995	4 1 GAL	GARLIC PEELED CALIFORNIA *FRESH*		
490134	12 1 LB	CHESTNUTS*PEELED*FRESH*FROZEN		
490135	3 5 LB	CHESTNUTS FRESH		
981000	12 1 LB	CABBAGE *FRESH* SHREDDED		
981001	1 18LBS APRX	BROCCOLI *FRESH* *14CT*		
981002	1 BUNCH	BROCCOLI *FRESH*		
981003	12 BUNCHES	CHERVIL *FRESH*		
981004	1 50 LB	CABBAGE-GREEN*FRESH*CRATE		
981005	4 5 LB	CABBAGE *FRESH* SHREDDED GREEN		
981006	1 40 LB	CABBAGE *CHINESE*		
981007	1 50 LB	CABBAGE-RED *FRESH*		
981008	1 HEAD	CABBAGE-GREEN*FRESH* HEAD APPROX.5LB		
981009	1 HEAD	CABBAGE-RED*FRESH* HEAD APPROX.5LB		
981010	48 1 LB	CARROTS *FRESH*1LB		
981011	6 5 LB	CABBAGE *NAPA*		
981012	20 1 LB BAGS	CARROTS *FRESH* BABY/PEELED		
981013	1 50 LB	CARROTS *FRESH* LOOSE		
981014	1 5 LB	CARROTS*FRESH*BABY WITH TOPS		
981015	1 25 LB	CARROTS *FRESH*LOOSE*25 LB		
981016	1 12 CT	CAULIFLOWER *FRESH* BOX		
981017	1 BUNCH	CAULIFLOWER *FRESH*		
981018	1 5 LB	CARROT STICKS *FRESH*		
981019	30 CT	CELERY*FRESH**		
981020	1 5LB VAC	CARROTS*BABY*WITH TOPS PEELED/CRYOVAC		
981021	1 5 LB	LEMON GRASS		
981022	12 PIECES	MARJORAM *FRESH*		
981023	1 15 LB	PEPPERS RED *THAI*		
981024	1 12 CT	LETTUCE *BIBB* HYDROPONIC		
981025	1 5 LB	CELERY STICKS *FRESH*		
981026	1 3 LBS	MUSHROOMS SHITAKI (2)		
981027	6 5 LB	LETTUCE*SALAD*CHOPPED*CALL.MIX*		
981028	12 BUNCH	CHIVES *FRESH*		



VEGETABLES (Continued)

981029	1 25 LB	COLLARD GREENS *FRESH* BUSHEL		
981030	55 PIECES	CORN ON THE COB *FRESH* CRATE*		
981031	15 BUNCH	CHICORY		
981032	1 2.2 LB	CILANTRO *ISRAEL* FRESH		
981033	30 BUNCH	CILANTRO/CORIANDER *FRESH*		
981034	1 1 EACH	CUCUMBERS		
981035	1 24 CT	LETTUCE *BOSTON*		
981036	1 BULK	ASPARAGUS *STANDARD*		
981037	1 BULK	GARLIC *FRESH* WHITE (LARGE)		
981038	1 5 LB	LETTUCE *FRAISSE*		
981039	24 BUNCH	FENNEL *FRESH*		
981040	1 60/72 CT	CUCUMBERS-SELECT		
981041	24 BUNCH	DILL FRESH		
981042	35 1 LB	GINGER *FRESH*		
981043	1 25 LB	EGGPLANT *FRESH*		
981044	1 PIECE	EGGPLANT *FRESH*		
981045	6 25 OZ	GARLIC IN WATER #01588 *FINE CHOPPED*		POLANER
981046	24 HEADS	ENDIVES *FRESH*		
981047	14 BUNCH	ESCAROLE		
981048	1 5 LB	GREEN BEANS *FRESH* HARICOTS VERTS		
981049	12 16 OZ JAR	GARLIC IN OIL #1010 *CHOPPED* GREEN LABEL	K	OLD WORLD
981050	6 32 OZ	GARLIC IN WATER #1011 *CRUSHED	K	
981051	4 1 GAL	GARLIC PEELED *FRESH*		DYNASTY
981052	1 5 LB	GARLIC *FRESH* (WHITE) LARGE		
981053	1 25 LB	GREEN BEANS *FRESH* WHOLE		
981054	24 HEADS	KALE *FRESH*		
981055	24 HEAD	LETTUCE ICEBERG *NAKED*		
981056	12 BUNCHES	LEEK *FRESH*		
981057	24 CT	KALE FLOWERING		
981058	24 HEADS	LETTUCE CELLO ICEBERG		
981059	12 HEAD	LETTUCE *ROMAINE* 1/2 CS 12 CT		
981060	12 3 LB PKG	LETTUCE *ROMAINE* HEARTS *ANDY BOY*		ANDY BOY
981061	4 5 LB	LETTUCE *SALAD* CHOPPED *CAL.MIX* 4/5LB		
981062	24 HEAD	LETTUCE-LEAF RED		
981063	1 3 LB	LETTUCE *MESCLUN*		
981064	24 HEAD	LETTUCE *ROMAINE*		ANDY BOY
981065	24 BULK	LETTUCE-LEAF GREEN		
981066	1 5 LB	MUSHROOMS FRESH OYSTER		
981067	1 10 LB	MUSHROOMS FRESH INSTITUTIONAL		
981068	1 5 LB	MUSHROOMS FRESH CRIMINI		
981069	1 3 LB	MUSHROOMS FRESH 3LB SPECIAL		
981070	1 5 LB	MUSHROOMS PORTABELLO#2 *FRESH*		
981071	1 3 LB	MUSHROOMS SHITAKI #1 *SPECIAL*		
981072	1 10 LB	MUSHROOMS FRESH *XTRA LARGE*		
981073	1 25 LB	ONIONS SPANISH 25LB **FRESH**		
981074	1 50 LB	ONIONS COLOSSAL **FRESH**		
981075	1 3 LB	ONIONS RED *PKG* FRESH		
981076	1 25 LB	ONIONS RED *JUMBO* FRESH		
981077	1 25 LB	ONIONS RED *FRESH*		
981078	1 2.2 LB	BASIL *ISRAEL* FRESH		
981079	1 50LB BAGS	ONIONS SPANISH **FRESH**		
981080	1 25 LB	PEPPERS GREEN FRESH *LARGE*		
981081	1 15 LB	PEAS SUGAR SNAP *FRESH* STRINGLESS		
981082	1 5 LB	ONIONS WHITE *5LB* FRESH		
981083	48 BUNCH	PARSLEY ITALIAN		
981084	12 COUNT	PEPPERS YELLOW *FRESH* INDIV.		
981085	1 11 LB	PEPPERS YELLOW *FRESH* HOLLAND*		
981086	12 COUNT	PEPPERS RED *IND.* FRESH		

981087	4 5 LB	PARSNIPS *FRESH*		
981088	60 BUNCH	PARSLEY **FRESH CURLY**		
981089	1 25 LB	PEPPERS RED MEDIUM *FRESH*		
981090	1 15 LB	PEPPERS RED *LARGE* FRESH		
981091	12 COUNT	PEPPERS GREEN *FRESH*		
981092	10 1 LB	PEPPERS JALAPENO *FRESH*		
981093	1 25 LB	PEPPERS GREEN *FRESH* MED		
981094	1 25LB(X-LG)	PEPPERS GREEN *FRESH* X-LARGE		
981095	1 25 LB	PEPPERS SUNTAN MIX *FRESH* RED&GREEN		
981096	1 HALF CASE	PEPPERS GREEN *FRESH* 1/2 CASE		
981097	1 50 LB	POTATOES-BAKING (70CT)		
981098	12 BUNCH	OREGANO *FRESH*		
981099	1 15 LBS.	PAPAYA *FRESH*		
981100	1 50 LB	POTATOES-BAKING (80 CT)		
981101	12 PIECES	MINT LEAVES *FRESH*		
981102	1 10LB.	ONIONS *CHIPOLENE*		
981103	1 50 LB	POTATOES-BAKING (90 CT)		
981104	1 5 LB	PEPPERS POBLANO *FRESH*		
981105	1 5 LB	PLANTAINS *YELLOW* 5LBS		
981106	1 50 LB	POTATOES-BAKING *(100 CT)*		
981107	1 50 LB	POTATOES-BAKING *(120 CT)*		
981108	1 25 LB	PEAS *FRESH*		
981109	1 50 LB	POTATOES-YUKON GOLD		
981110	20 BUNCH	RADISHES *DAIKON*		
981111	4 2.5 LB	SPINACH FLAT LEAF CLP & CLN		
981112	1 50 LB	POTATOES **CHEF**		
981113	1 18 LB	PEPPERS LONG HOT ITALIAN *FRESH*		
981114	1 50 LB	POTATOES-IDAHO #1 *BOX*		
981115	1 50 LB	POTATOES-IDAHO #2		
981116	1 50 LB	POTATOES-RED A *FLORIDA*		
981117	1 15 LB	RADISHES *FRESH* BUNCH		
981118	1 50 LB	POTATOES-RED *A*		
981119	1 50 LB	POTATOES-RED *B*		
981120	1 50 LB	POTATOES-YAMS *JUMBO*		
981121	1 40 LB	POTATOES-YAMS #1		
981122	8 10 OZ	SPINACH *CELLO*		
981123	1 5 LB	SQUASH *YELLOW* 5LB		
981124	1 50 LB	POTATOES-RED *C*		
981125	12 BUNCH	TARRAGON *FRESH*		
981126	4 1 GAL	SHALLOTS (PEELED)		
981127	24 PKG	RADISHES CELLO PKGS		
981128	12 HEADS	RADICCHIO		
981129	12 BUNCH	ROSEMARY *FRESH*		
981130	48 BUNCH	SCALLIONS		
981131	1 10 LB	SHALLOTS *FRESH*		
981132	1 4 LB	SPINACH BABY *PKG*		
981133	48 BUNCHES	SPINACH LEAF **FRESH** CALIF.		
981134	2 10 LB	SQUASH - YELLOW		
981135	1 BUSHEL	SQUASH BUTTERNUT *FRESH*		
981136	12 BASKET	TOMATOES *FRESH* CHERRY		
981137	1 5 LB	TOMATOES *PLUM* 5LB		
981138	1 18 LB	TOMATOES *FRESH* 5X6		
981139	1 25 LB	TOMATOES *FRESH* 5X6*		
981140	12 PINT	TOMATOES *FRESH* GRAPE		
981141	1 18 LB	TOMATOES *FRESH* BEEFSTEAK(4X5)		
981142	1 25 LB	TOMATOES *FRESH* PLUM		
981143	1 5 LB	TOMATOES *FRESH* 5LB*		
981144	1 10 LB	TOMATOES *FRESH* YELLOW		
981145	1 CASE	TOMATOES *FRESH* 4X5		
981146	12 BUNCH	THYME *FRESH*		



Item#	Pack Size	Description	Kosher	Brand
981147	1 50 LB	POTATOES-BAKING (60CT)		
981148	1 10 LB	PEPPERS ANAHEIM*10LB*FRESH		
981149	1 2.2 LB	ROSEMARY *ISRAEL* FRESH		
981150	1 25 LB	TURNIPS *FRESH* BULK YELLOW(RUTABAGA)		
981151	24 CT	JICAMA *FRESH*		
981152	1 5 LB	SQUASH *PATTY PAN* GREEN		
981153	1 40LB.	YUCCA *FRESH*		
981154	1 50LB BOX	POTATOES-RED B *BOX*		
981155	1 5 LB	ZUCCHINI **FRESH** (GREEN SQUASH)		
981156	1 5LB	ZUCCHINI **BABY**		
981157	1 BUSHEL	SQUASH *SPAGHETTI*		
981158	100 FLOWERS	ZUCCHINI *FLOWERS*		
981160	2 10 LB	ZUCCHINI*FRESH*20LB-FANCY(GREEN SQUASH)		
981162	1 20 LB	ZUCCHINI*FRESH*20LB-REG (GREEN SQUASH)		
981163	1 24 CT	SQUASH - ACORN		
981164	1 5 LB	SQUASH *PATTY PAN* YELLOW		
981165	1 12 LB	SQUASH *GOURDS*		
981166	1 CRATE	SPINACH FRESH*CRATE*LOCAL		
981168	1 5 LB	MUSHROOMS PORTABELLO *BABY*		
981169	1 5 LB	MUSHROOMS PORTABELLO #1 WHOLE*FRESH		
981170	12 BUNCH	SAGE *FRESH*		
981171	1 50LB	CABBAGE-GREEN*FRESH*BAGS		
981172	4 5 LB.	LETTUCE *ROMAINE/MESCLUN*MIX		
981173	1 24 HEADS	LETTUCE *ROMAINE* LOCAL		
981174	1 5LB	MUSHROOMS PORTABELLO#1 HUB CAP(NO STEM)		
981175	1 100 CT	ORANGES *FLORIDA* 100CT		
981176	1 40 LB	ONIONS *VIDALIA*		
981177	1 2.2 LB	TARRAGON *ISRAEL* FRESH		
981178	1 25LB	TOMATOES *FRESH*LOCAL X-LARGE		
981179	1 40LB	CHAYOTES* LARGE BOX*40LB.		
981180	1 18	TOMATOES *FRESH*HOLLAND*BEEFSTEAK TRAY		
981181	1 11 LB	TOMATOES *FRESH*VINERIPE		
981182	1 2.2 LB	CHIVES *ISRAEL* FRESH		
981183	1 4oz	RUSKINS (DECORATIVE)		
981184	1 5 LB	FLOWERS EDIBLE (ORCHIDS) FRESH		
981185	48 COUNT	AVOCADO HASS *RIPE*		
981186	1 FULL FLAT	FIGS *FRESH* BLACK FULL FLAT		
981188	4 5 LB	CARROTS *JULIENNE*		
981189	1 10 LB	TOMATILLOS *FRESH*		
981190	4 5 LB	CELERY *CHOPPED* *FRESH*		
981191	1 25 LB	EGGPLANT ITALIAN*FRESH*BABY		
981192	1 25 LB	RADISHES **BLACK** FRESH		
981193	20 14 OZ	RADISHES *SLICED* CELLO		
981194	12 COUNT	PEPPERS ORANGE *FRESH*		
981195	1 55 LB	TOMATOES *FRESH*PLUM LOCALS		
981196	1 EACH	HYDRO GREENS *BABY*FRESH*		
981197	10 5 LB	POTATOES *5LB* FRESH		
981198	1 50 LB	POTATOES *FINGERLING*		
981199	1 25 LB	TURNIPS *FRESH* WHITE (RUTABAGA)		
981200	1 25LB	SQUASH - BUTTERCUP *CALABASA*		
981201	1 5 LBS.	BEAN SPROUTS *FRESH*		
981202	4 5 LB	CABBAGE RED *SHREDDED*		
981203	12 2 LB	ONIONS RED 2LB BAGS		
981204	4 3 LB.	LETTUCE ROMAINE *CHOPPED*		
981205	1 40 LB	PEPPERS JALAPENO FRESH		
981206	4 5 LB	LETTUCE ICEBERG *SHREDDED*		
981207	24 BUNCHES	LETTUCE *SWISS CHARD* RED		
981208	1 15 LB	ASPARAGUS *WHITE*		
981209	1 50 LB	POTATOES-BAKING (40CT)		
981210	1 5 LB	HORSERADISH "FRESH"		

Item#	Pack Size	Description	Kosher	Brand
981211	2 10 LB	BOK CHOY *BABY*		
981212	1 40 LB	TOMATILLOS FRESH		
981213	1 BULK	PEA SHOOTS *FRESH*		
981214	1 15 LB	SNOWPEAS *FRESH*		
981215	1 4 LB	MICRO GREENS*FRESH*		
981217	4 2.5 LB	LETTUCE MIX ITALIAN		
981218	1 25 LB	PEPPERS SERRANO GREEN*FRESH*		
981219	1 25 LB	TOMATOES *FRESH* GREEN		
981220	1 20 LB	MUSTARD GREENS *FRESH*		
981221	1 15 LB	PEAS SUGAR SNAP FRESH		
981223	1 10 LB	MUSHROOMS FRESH BUTTON		
981224	1 10 LB	MUSHROOMS FRESH SILVER DOLLARS		
981225	1 40 LB	CUCUMBERS *SUPER*		
981227	1 30 LB	PEPPERS ANAHEIM *FRESH*		
981228	1 40 LB	PEPPERS POBLANO*BULK*FRESH*		
981229	1 30 LB	PEPPERS CUBANELLE *FRESH*		
981230	1 3 LB	WATERCRESS *UPLAND/FRESH*		
981240	1 20 LB	EGGPLANT *SICILIAN* PURPLE		
981250	1 30 LB	GARLIC HEADS *COLOSSAL* SUPER		

FRUIT

982001	100 COUNT	APPLES GALA		
982002	100 2.4 OZ BAG	APPLE SLICES*FRESH CUT*GREEN		
982003	100 2.4 OZ BAG	APPLE SLICES*FRESH CUT*RED #APP19		
982004	1 BOX	BANANAS *FINGERLING* FRESH		
982005	1 40 LB	BANANAS *GREEN*		
982006	1 40 LB	BANANAS PETITE *150CT*		
982007	40 COUNT	AVOCADO *HAAS 40CT*		
982008	1 80 CT	APPLES GRANNY SMITH 80CT X-FCY		
982009	1 80 CT	APPLES GOLDEN DELICIOUS*EXTRA FANCY*		
982010	1 120 CT	APPLES MACINTOSH *120CT*		
982011	1 120 CT	APPLES EMPIRE *FRESH*		
982012	80 COUNT	APPLES RED WESTRN/DLCIOUS *80CT*		
982013	1 12 LB	KUMQUATES *FRESH*		
982014	1 100 CT	APPLES GOLDEN DELICIOUS*100CT*		
982015	48 COUNT	AVOCADOS *HAAS* CALIF.		
982016	12 COUNT	APPLES GRANNY SMITH**COUNT**		
982017	1 100 CT.	APPLES GRANNY SMITH 100CT		
982018	125 COUNT	APPLES RED WEST/DLC. *125*		
982019	12 CT	APPLES RED WESTRN/DLCIOUS		
982020	56 COUNT	APPLES ROME *56CT*		
982021	1 140 COUNT	APPLES MACINTOSH *140*		
982022	1 40 LB	BANANAS		
982023	1 BUNCH	BANANAS (BUNCH)		
982024	9 CT	CANTALOUPE*9CT*		
982025	12 PINT	BLUEBERRIES *FRESH*		
982026	15 CT	CANTALOUPE 15 CT		
982027	12 CT	CANTALOUPE *12 CT*		
982028	1 BOX	CLEMENTINES *FRESH*		
982029	48 CT	GRAPEFRUITS-WHITE		
982031	27 COUNT	GRAPEFRUITS-PINK 27CT		
982033	1 48 CT	GRAPEFRUITS-PINK 48CT		
982035	1 18-22LB	GRAPES BLACK SEEDLESS*3 LB* FRESH		
982038	1 3 LB	GRAPES RED SEEDLESS*3 LB* PIECE*FRESH*		
982039	1 22LBS APRX	GRAPES RED SEEDLESS*FRESH*		
982040	1 3 LB	GRAPES GREEN SEEDLESS*3 LB* PIECE*FRESH*		
982043	1 22LBS APRX	GRAPES GREEN SEEDLESS*FRESH*		
982044	1 18-22LB	GRAPES RED GLOBE *WITH SEEDS*		
982045	9 CT	HONEYDEW MELONS 9 CT		
982046	5 CT	HONEYDEW MELONS (5-6CT)		



FRUIT (Continued)

982047	1 DOZEN	KIWI *DOZEN*		
982048	12 COUNT	LEMONS		
982049	1 95 CT	LEMONS-95 *SK*		
982050	36 COUNT	KIWI *FRESH*		
982051	1 115 CT	LEMONS-115		
982054	1 140 CT	LEMONS-140 *SK*		
982057	1 165 CT	LEMONS-165 *SK* 40LBS		
982060	1 200 CT	LEMONS-200		
982063	1 200 CT	LIMES *200*		
982065	1 48/54 CT	LIMES *48/54*		
982066	1 DOZ	LIMES *DOZ*		
982067	1 9 CT	MANGOS *FRESH*		
982068	1 5-6 CT	MELONS *CRENSHAW*		
982069	1 88-96 CT	NECTARINES *FRESH*		
982070	12 COUNT	ORANGES **COUNT**		
982071	1 113 CT	ORANGES-113 CT **SUNKIST**	SUNKIST	
982072	1 88 CT	ORANGES-88CT NAVEL		
982073	1 56 CT	ORANGES-56CT NAVEL *FANCY*		
982074	1 138 CT	ORANGES-138CT NAVEL		
982075	1 113 CT	ORANGES-113CT		
982076	1 125 CT	ORANGES-125CT		
982077	1 18 LB	OKRA *FRESH*		
982078	1 40 LB	PEACHES *FREESTONE* FRESH		
982079	1 BULK	PEACHES *FRESH* LOOSE 2 1/2		
982080	1 110 CT	PEARS BOSC *FRESH*		
982081	1 110/120CT	PEARS BARTLETT *FRESH*		
982082	12 COUNT	PEARS BARTLETT **COUNT**		
982083	1 40 LB	PLANTAINS GREEN		
982084	7 CT	PINEAPPLES **FRESH**		
982085	8 CT	PINEAPPLES *FRESH* GOLDEN		
982086	1 40 LB	PLANTAINS YELLOW		
982087	1 168 CT.	PLUMS **FRESH**		
982088	12 PINT	RASPBERRIES *FRESH*		
982089	1 DOZEN	PEARS BOSC *FRESH* DOZEN		
982090	8 CONTAINERS	STRAWBERRIES **FRESH** LARGE CONT.		
982091	1 BULK	PINEAPPLES **FRESH** FULL CASE		
982092	12 PINTS	STRAWBERRIES *FRESH* W/STEMS		
982093	12 PINTS	STRAWBERRIES-CALIFORNIA-*FRESH*	DRISCOLL	
982094	1 125 CT	PLUMS *FRESH* MEDIUM *125CT*		
982095	1 150CT	TANGERINES *150 COUNT*		
982096	1 BULK	TANGERINES *100 COUNT* FANCY		
982097	4 18-20 LB	WATERMELON *SEEDLESS*		
982098	24 BUNCHES	WATERCRESS *FRESH*		
982099	3 COUNT	WATERMELONS		
982100	1 PIECE	WATERMELONS **SEEDLESS**		
982102	4 COUNT	WATERMELON *YELLOW* SEEDLESS		
982103	1 100 COUNT	APPLES MACINTOSH *100CT*		
982110	1 20LB	CHERRIES *FRESH*		
982111	1 64 CT	APPLES GRANNY SMITH 64CT		
982112	1 72 CT	APPLES GRANNY SMITH 72CT		
982120	40 CT	COCONUTS *FRESH*		
982125	24 1 LB	CRANBERRIES *FRESH*		
982140	1 72CT	ORANGES-72CT		
982146	1 24 CT	POMEGRANATE *FRESH*		
982159	1 135 CT	PEARS BOSC *FRESH* 135 COUNT		
982160	1 120 CT	PEARS ANJOU *FRESH* GREEN		

PRODUCE STOP N SHOP

985030	1 BULK	BROCCOLI *FRESH* 14CT		
985050	1 50 LB	CABBAGE *LOCAL* BAG #41562		
985070	1 BULK	CAULIFLOWER *FRESH* 12CT		
985075	1 22 LB	COLLARD GREENS *LOCAL* #42052		
985080	48 PIECES	CORN ON THE COB *LOCAL* 48CT #41572		
985095	1 70 CT	CUCUMBERS *LOCAL* #41859		
985320	1 22 LB	KALE *LOCAL* #42106		
985330	1 24 CT	LETTUCE *BIBB*		
985380	24 HEAD	LETTUCE *ROMAINE*LOCAL*#41604		SPECIAL
985520	1 22 LB	PEPPERS GREEN MED *LOCAL* #41897		
985650	1 20 LB	TOMATOES *LOCAL* #41720		
985660	1 25 LB	TOMATOES PLUM *LOCAL* #41754		
985770	1 15 LB	ZUCCHINI *LOCAL* #41924		

FRUIT STOP N SHOP

986150	1 25 LB	PEACHES *LOCAL* #41153		
--------	---------	------------------------	--	--

99 FRUIT SECTIONS
REFRIGERATED FRUIT SECTIONS

370912	4 1 GAL	FRUIT MEDLEY MELON SALAD MIX *FANCY		SUN CITRUS
990100	2 1 GAL	FRUIT SALAD *FRESH* DELUXE#00108	OU	SUNRICH
990101	4 1 GAL	FRUIT SALAD		VICTORIAN
990102	4 1 GAL	ORANGE SECTIONS *4/1*		VICTORIAN
990103	1 3 GAL	ORANGE SECTIONS-PAIL		AMBER
990104	1 2 GAL	GRAPEFRUIT SECTIONS-PAIL		AMBER
990105	4 1 GAL	GRAPEFRUIT SECTIONS		VICTORIAN
990107	4 1 GAL	PINEAPPLE CHUNKS		
990108	1 3 GAL	PINEAPPLE CHUNKS *3 GAL* PAIL	K	AMBER
990115	36 4 OZ	FRUIT BOWLS MIXED FRUIT IN LT.SYRUP03065		DOLE
990116	36 4 OZ	FRUIT CUP *PINEAPPLE* #407		DOLE
990119	36 4 OZ	FRUIT BOWLS PINEAPPLE TIDBIT/JUICE#00419		DOLE
990123	36 4 OZ	FRUIT BOWLS TROPICAL FRUIT N JUICE#03048		DOLE
990127	36 4 OZ	FRUIT BOWLS DICED PEARS #03019		DOLE
990131	36 4 OZ	FRUIT BOWLS DICED PEACHES/LT.SYRUP#03073		DOLE
990135	36 4 OZ	FRUIT BOWLS MANDARINS IN LT.SYRUP#4208		DOLE
990136	36 4.3 OZ	FRUIT BOWLS PAPAAYA/PCH GEL#3077		DOLE
990139	36 4.3 OZ	FRUIT BOWLS PINEAPPLE/LIME GEL#3052		DOLE
990143	36 4.3 OZ	FRUIT BOWLS PCH/STRWBRY GEL#3053		DOLE
990144	36 4.3 OZ	FRUIT BOWLS PEAR/KIWIWIBRY GEL#3076		DOLE
990145	12 7 OZ	FRUIT BOWLS MANDARINS LT/SYP #420601		DOLE
990146	12 7 OZ	FRUIT BOWLS PINEAPPLE CHUNKS NAT/JUICE		DOLE
990147	36 4.3 OZ	FRUIT BOWLS MANDARINS/ORANGE GEL#03054		DOLE
990148	12 7 OZ	FRUIT BOWLS SLICED PEACHES LT/SYP #1966		DOLE
990149	12 7 OZ	FRUIT BOWLS TROP FRUIT SALAD #79088		DOLE



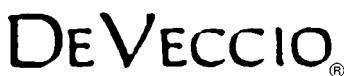
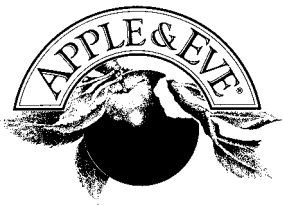

A Member of
UNIPRO
 FOODSERVICE, Inc.
 Unified Professionals In Distribution

MIVILA Foods is a member of UniPro Foodservice, Inc.®, the largest foodservice distribution cooperative in the United States, with over \$58 billion in buying power which directly benefits you. This assures you the optimum variety of product, at competitive prices. The UniPro organization is the nation's #1 Foodservice distribution network for the industry's leading national brands. This superior buying leverage is passed on to you – we buy better, so you buy better. It is also reflected in the high standards of quality in every case purchased. UniPro is typically the largest or second largest customer to the industry purchases worldwide from more than 550 manufacturers. This gives you the greatest variety and ensures we cover all your menu needs, with quick access to quality foodservice products.

We are committed to your success!



Phone 973-278-4148 ○ www.MIVILA.com
226 Getty Avenue, Paterson, NJ 07503

For Internal Use Only:

Customer # _____ Date Opened: _____ Sales Rep # _____

NEW ACCOUNT APPLICATION

COMPANY INFORMATION

Full Legal Name of Business Entity: _____

Doing Business As (DBA): _____

Billing Address: _____ City, State & Zip Code: _____

Shipping Address (if different): _____ City, State & Zip Code: _____

Business Phone Number: _____ Business Fax Number: _____

Name of Order Person/Contact: _____ Alternate Phone Number: _____

Company Type (circle one): Proprietorship Partnership Corporation Franchise Other: _____

Federal Tax ID # _____ Date Business Established: _____

Credit Terms Requested (circle one): COD-Cash COD-Check Bill-to-Bill 30 Days Other: _____

Special Instructions or Requests: _____

CREDIT REFERENCES

Food Distributor: _____ Address: _____

Phone Number: _____ Contact Name: _____ Account Number _____

Meat/Poultry Supplier: _____ Address: _____

Phone Number: _____ Contact Name: _____ Account Number _____

Produce Distributor: _____ Address: _____

Phone Number: _____ Contact Name: _____ Account Number _____

Coffee Distributor: _____ Address: _____

Phone Number: _____ Contact Name: _____ Account Number _____

AUTHORIZATION & GUARANTY (To be completed by Principal Owner/Officers)

By signing this application, the customer named above (hereby known as the "Customer") authorizes Mivila Foods (hereby known as Mivila) or its successors, assigns, or agent to investigate Customer's personal and business credit and financial records, including banking records. As part of such investigation, Customer authorizes Mivila to request and obtain consumer credit reports on Customer, in connection and/or associated with the opening, monitoring, renewal and extension of this, and other accounts with Mivila. Customer authorizes Bank(s) listed below to provide and disclose the account information hereby requested by Mivila, on behalf of the Customer's noted account. Customer believes that its business is financially able to meet any commitments incurred with Mivila, and Customer agrees to pay the Mivila invoices according to the terms established by Mivila. If placed in the hands of an attorney, or an agent for collection, Customer agrees to pay all reasonable fees and additional costs incurred, including but not limited to court costs and attorney's fees, in order to enforce collection, and consent to the personal jurisdiction of the courts of Passaic County, New Jersey, and Suffolk County, New York, in such action or proceedings.

The Customer shall be primary liable for the indebtedness. This guarantee shall be enforceable by Mivila without prior resort to any demands or proceedings for collection of any nature against the Customer or any other person, or entity or any property of the Customer, or any other person or entity. The liability of the Customer shall not be affected by any extension, compromise or modification of any of the indebtedness or by any change in the form of indebtedness, or by any modification of the terms of sale made by the parties thereto, or by the release, substitution or addition of any other guarantor protect, nonpayment, nonperformance, and notice of the amount of the indebtedness outstanding at any time are expressly waived.

Customer hereby authorizes Mivila to investigate the references listed herein, or any other information provided in this application, to determine Customer's qualifications for a credit account.

1. Authorized Signature: _____ Print Name and Date: _____

2. Authorized Signature: _____ Print Name and Date: _____

BANK REFERENCES

Bank Name: _____ Account Number _____

Bank Address: _____ City, State & Zip Code: _____

Contact Name: _____ Phone Number: _____

*** PLEASE READ & COMPLETE BACK OF FORM. SEE BACK FOR MAILING INSTRUCTIONS. ***

AUTHORIZATION (To be completed by Principal Owner/Officers)

1. Principal Owner/Officer Name: _____ Title: _____
 Home Address: _____ City, State & Zip Code: _____
 Home Phone Number: _____ Last 4 Digits of Social Security Number: _____
 Driver's License Number: _____ Percentage of Shares Owned: _____

2. Principal Owner/Officer Name: _____ Title: _____
 Home Address: _____ City, State & Zip Code: _____
 Home Phone Number: _____ Last 4 Digits of Social Security Number: _____
 Driver's License Number: _____ Percentage of Shares Owned: _____

ACCOUNTS PAYABLE INFORMATION

Contact Name: _____ Phone Number & Extension: _____
 Fax Number: _____ E-mail Address: _____

PERSONAL GUARANTEE (To be completed by Principal Owner/Officers)

The undersigned, personally and unconditionally guarantee payment on behalf of _____ to Mivila Foods, for all obligations
Customer Company Name
 and merchandise purchased by me and/or anyone representing or employed by my company, now existing or hereafter arising. If placed in the hands of an agent, or attorney for collection, I agree to pay all fees found to be reasonable by Mivila Foods and additional costs, including but not limited to court costs incurred, in order to enforce collection, and I, the undersigned, hereby consent to the personal jurisdiction of the courts of Passaic County, New Jersey, and Suffolk County, New York, in such action or proceeding.

1. Authorized Signature: _____ Date: _____
 Principal Owner/Officer Name: _____ Title: _____
 Home Address: _____ City, State & Zip Code: _____
 Home Phone Number: _____ Last 4 Digits of Social Security Number: _____
 Date of Birth: _____ US Citizen (circle one): Yes No Other
 If Other, Please Explain: _____
Provide proof of VISA, Green Card, Employment Authorization Card

2. Authorized Signature: _____ Date: _____
 Principal Owner/Officer Name: _____ Title: _____
 Home Address: _____ City, State & Zip Code: _____
 Home Phone Number: _____ Last 4 Digits of Social Security Number: _____
 Date of Birth: _____ US Citizen (circle one): Yes No Other
 If Other, Please Explain: _____
Provide proof of VISA, Green Card, Employment Authorization Card

Customer Instructions:

For credit consideration, this application form must be completed in its entirety.

MAIL ORIGINAL FORM (do not fax) TO: Mivila Corp., 226 Getty Avenue, Paterson, NJ 07503

For Internal Use Only:

Call Day: _____ Call Time: _____ Delivery Day: _____
 Customer Class: _____ Customer Rating: _____ Credit Terms: _____
 Credit Limit: \$ _____ Statement (circle one): Yes No Substitutions (circle one): Yes No
 Call Sheet (circle one): Yes No
 Special Instructions: _____



Over the past 35 years, Mivila Foods has proven to be a reliable family owned independent foodservice distributor. Our company's humble beginnings started by being a broadline grocer to operators in Northern NJ and the NY Metro Area. Now we have grown to wholeheartedly serve the entire Northeast region. Whether you are operating a restaurant, a catering facility, or work in the healthcare & hospitality industries, Mivila Foods is committed to providing your establishment with all the tools you need to succeed.

- **One-Stop Foodservice Shopping**
- **Free Deliveries and Hassle-Free Pickups**
- **Next Day Deliveries for NY-Metro Area**
- **No Fuel Surcharges**

SERVING THE FOOD INDUSTRIES
OF THE NORTHEAST SINCE 1973

MIVILA FOODS

226 Getty Avenue • Paterson, NJ 07503 • Phone: 973-278-4148 • Fax: 973-278-9332
347 Burman Blvd. • Calverton, NY 11933 • Phone: 631-953-6970 • Fax: 631-953-6933

www.MIVILA.com