



HARRISON & HETHERINGTON
Farmstock Auctioneers, Brokers & Valuers

22nd ANNUAL CARLISLE RARE, MINORITY & TRADITIONAL BREEDS SHOW & SALE

(RBST APPROVED)

Saturday 20th September 2014

Sponsored by

**Farmers
Guardian**

Catalogue: £3.00

To be held at
Borderway Mart, Carlisle, Cumbria CA1 2RS

BORDERWAY AGRI-EXPO 2014

FRIDAY 31st OCTOBER 2014

Borderway Centre · Carlisle

Show Office: 01228 406230

www.harrisonandhetherington.co.uk

- National Suckled Calf & Primestock Show
- National Prime Sheep Show
- Also National Breed Society Calf Shows for Aberdeen Angus, British Blue, Hereford, Beef Shorthorn and Simmental and Special Mule Sheep Show

also on show . . .

- Machinery Show & Demonstrations
- Young Farmers Club Competitions
- Trade Stands & Educational Exhibits
- Free Admission and Parking

MAINLINE SPONSORS



PLEASE BRING THIS CATALOGUE TO THE SALE

**TWENTY-SECOND ANNUAL SALE OF
RARE, MINORITY &
TRADITIONAL BREEDS**

(RBST APPROVED)

of

**CATTLE, SHEEP, PIGS, GOATS, HORSES,
POULTRY & WATERFOWL**

on

SATURDAY 20th SEPTEMBER 2014

Sale Order

10.00am - Ring 2

Jacob Sheep Sale (see separate catalogue)
followed at approx 1.00pm by Cattle & Horses

10.00am - Rings 1&4

Sale of Poultry and Waterfowl (see separate catalogue)

10.30am - Ring 3

Sale of Sheep

11.00am - Calf Byre

Pigs followed by Goats



Auctioneers

HARRISON & HETHERINGTON

Farmstock Auctioneers, Brokers & Valuers

Head Office: Borderway Mart Rosehill Carlisle CA1 2RS

Telephone: 01228 406230 / 406200 – Fax: 01228 406231

E-mail: info@borderway.com Website: www.harrisonandhetherington.co.uk

IMPORTANT NOTICE TO PROSPECTIVE PURCHASERS

SETTLEMENT & CLEARANCE OF STOCK

Please note that all lots must be settled
on the day of purchase

Completion of a buyers slip is essential for parties
who have not dealt with the company before

New customers and agents wishing to purchase on behalf
of another party must contact the companys main office
48 hours prior to a sale

No Lots can leave the market without a
'pass slip' being issued by the main office

Purchasers From Outside The United Kingdom

Invoices will be raised in pounds sterling.

We request that payment is made to us in pounds sterling
by cheque/bankers draft on the day of sale.

Card facilities are available (2% surcharge on credit cards)



HARRISON & HETHERINGTON
Farmstock Auctioneers, Brokers & Valuers

**IMPORTANT NOTICE
TO PROSPECTIVE PURCHASERS**

ALL LOTS MUST BE SETTLED ON THE DAY OF PURCHASE

Parties who have not dealt with the company before should complete the undernoted form
and hand it in to the auctioneers' clerk when a purchase is made.

Alternatively it can be sent to the main office in advance of the sale.

Please fold and detach along this perforation

SALE

TRADING NAME

PARTNERS NAMES (if applicable)

FULL POSTAL ADDRESS

POSTCODE

TEL. NO

HOLDING NO. FLOCK No.

DESTINATION DETAILS OF ANIMALS IF DIFFRENT FROM ABOVE

CPH POST CODE

2014 LIST OF ACCOMMODATION WITHIN EASY REACH OF BORDERWAY MART

FARM HOUSE ACCOMMODATION

Mrs M Harris, Whitbarrow Farm, Berrier, Penrith, Cumbria CA11 0XB
Tel: 01768 483366 www.whitbarrowfarm.co.uk

Mrs D Nicholson, Gill Farm, Blackford, Carlisle. CA6 4EL
Tel: 01228 675326

Mr & Mrs D Stobart, Gladmuir, Broomfallen Road, Scotby, Carlisle CA4 8DG
Tel: 01228 513406

GUEST HOUSE ACCOMMODATION

Abbey Court Guest House, 24 London Road, Carlisle CA1 2EL
Tel: 01228 528696 www.abbeycourthouse.co.uk

Brookside Bed & Breakfast, Warwick Bridge, Carlisle CA4 8RE
Tel: 01228 560250 www.bedandbreakfastincarlisle.co.uk

Cherry Grove Guest House, 87 Petteril Street, Carlisle CA1 2AW
Tel: 01228 541942 www.cherrygroveguesthouse.co.uk

Cornerways Guest House, 107 Warwick Road, Carlisle CA1 1EA
Tel: 01228 521733 www.cornerwaysbandb.co.uk

Courtfield Guest House, 169 Warwick Road, Carlisle CA1 1LP
Tel: 01228 522767 www.courtfieldguesthouse.co.uk

Crossroads House, Brisco, Carlisle CA4 0QZ
Tel: 01228 528994 www.crossroadshouse.co.uk

Fern Lee Guest House, 9 St Aidens Road, Carlisle CA1 1LT
Tel: 01228 511930 www.fernleeguesthouse.co.uk

Sally Fraser, Troutbeck Cottage, Warwick Bridge, Carlisle CA4 8RN
Tel: 01228 561859 www.troutbeckcottagecarlisle.co.uk

Lynette Graham, Hollyside Lodge, Cumwhinton, Carlisle. CA4 8DL
Tel: 01228 562272 www.hollysidelodge.com

Howard Lodge Guest House, 90 Warwick Road, Carlisle CA1 1JU
Tel: 01228 529842 www.howard-lodge.co.uk

James & Elaine Knox, The Steading, Townhead Farm, Houghton, Carlisle.
Tel: 01228 523019 www.thesteadings.co.uk

Park Broom Lodge, Park Broom, Crosby On Eden, Carlisle CA6 4QH
e.mail stayatparkhouse@gmail.com

Town House B&B, 153 Warwick Road, Carlisle CA1 1LU
Tel: 01228 598782 www.townhousebandb.com

HOTELS

*Crown Hotel, Station Road, Wetheral, Carlisle
Tel: 01228 561888 www.crownhotelwetheral.co.uk

Angus Hotel 14-16 Scotland Road, Carlisle CA3 9DG
Tel: 01228 523546 www.angus-hotel.co.uk

*Carlisle Swallow Hilltop Hotel, London Road, Carlisle CA1 2NS
Tel: 01228 529255 www.swallow-hotels.com/hotels/carlisle-swallow.aspx

Smiths Hotel Gretna Green, Headless Cross, Gretna Green, Dumfries & Galloway
Tel: 01461 337007 www.smithsgretnagreen.co.uk

Farlam Hall, Country House Hotel, Brampton, Cumbria CA8 2 NG
Tel: 016977 46234 www.farlamhall.co.uk

Pinegrove Hotel, 262 London Road, Carlisle CA1 2QS
Tel: 01228 524828 www.pinegrovehotel.co.uk

SELF CATERING – CARAVAN SITE

Twin Willows Caravan Site/Waverley Cottage, The Beeches, Penton, Carlisle, CA6 5QD
Tel: 01228 577313 www.twinwillowscaravanpark.co.uk

*Customers of H&H offered a Special Rate

SPECIAL NOTES for all POTENTIAL BUYERS

A System of
“BUYERS NUMBERS”

Will operate at this Show & Sale

Potential Buyers **MUST REGISTER**
with the Auctioneer before the Sales commence

PLEASE FILL IN THE FORM ON
PAGE 3 & COLLECT YOUR
'BUYERS NUMBER CARD' AT THE AUCTIONEERS
DESK **ON ARRIVAL** - IT WILL MAKE
BOOKING YOUR PURCHASES A LOT EASIER

CARRY THE NUMBER WITH YOU AND MAKE
SURE THE AUCTIONEER SEES IT
WHENEVER YOU MAKE A PURCHASE

ALL ANIMALS WILL BE SOLD IN POUNDS (£)

**Commission of 5% plus VAT
will be charged to the Vendor**

**PURCHASERS WILL BE CHARGED
5% BUYERS PREMIUM (plus VAT)**

General Information

NON LIABILITY CLAUSE: the auctioneers nor any of their servants, will be responsible for any injury or damage to persons or property, however caused. The attention of vendors and exhibitors is drawn to the need to take great care of stock and equipment. Although security personnel are employed and every effort is made to protect property, the organisers take no responsibility for any loss.

IMPORTANT NOTICE TO VENDORS

All cattle must be accompanied by the relevant movement license and the relevant signed passport.

All sheep must be accompanied by the relevant movement license and all MV Accredited Sheep must be accompanied by an official MV certificate. All paperwork to be handed into the auctioneers on arrival at the market.

Market Holding Number - 08/067/8019

CONDITIONS OF SALE

All stock will be sold subject to the Auctioneers General Conditions of Sale, printed in this catalogue. Sheep will be sold subject to the Conditions of Sale for Breeding Sheep as approved by the British Association of Livestock Auctioneers and the National Farmers Union of England and Wales. Cattle will be sold subject to the Special Terms and Conditions of Sale recommended by the National Cattle Breeders Association. No animal may be sold privately prior to the sale but must pass through the sale ring. The sale of substitute animals is NOT PERMITTED.

Animals which fail to reach the 'reserve price' may be sold by private treaty after the auction. Full commission will be charged on all such transactions which **MUST BE** conducted through the auctioneer.

SETTLEMENT: Settlement in full for stock purchased is due to the auctioneers immediately at the close of sale. Prospective purchasers, who are not known to the auctioneer, are asked to provide details of their ability to pay before bidding.

CLEARANCE OF STOCK: No animal shall be removed from the sale premises without an official PASS obtainable only from the auctioneers upon settlement or application, and such pass **MUST** be presented to the auctioneers before loading.

Neither the Rare Breeds Survival Trust nor the auctioneer accepts responsibility for stock after it has passed through the auction ring. Whilst the auctioneers will endeavour to assist in the correct trucking of sold animals, purchasers are reminded that all risks in respect of such animals pass to them at the fall of the hammer. Purchasers are entirely responsible for any costs or expenses which may arise due to the wrongful or incorrect locating, trucking or removal of stock, and they shall be liable for all costs of returning such stock to its proper destination.

All livestock entries must be identifiable by ear tag, brand or tattoo which must correspond with the catalogue entry. Any animal not so identifiable will be **REJECTED** from the sale. **Under no circumstances will substitute animals be allowed into the sale.**

INSPECTION: All entries will be inspected for general health, soundness and freedom from defects. Certain breed societies may appoint officials to inspect entries for breed type and/or genetic or other defects or deformities. In all cases the right is reserved to reject any animal which does not conform to the accepted standards and the decision of the Inspector(s) is final. Animals so rejected must be removed from the sale area forthwith, at the vendor's expense and will not be permitted to be sold.

BUYERS PREMIUM: A buyer's premium of 5% plus VAT will be added to the purchaser's account.

COMMISSION: Cattle, sheep and pigs will be sold in pounds and the auctioneers will charge a commission of 5% on the sale price realised. Poultry and Waterfowl will be sold in pounds sterling (£'s) and the auctioneers will charge a commission of 10% on the sale price realised with a minimum commission of £1 per lot.

In the event of any animal(s) or bird(s) failing to reach the minimum Selling Price, Upset Price or Reserve Price (if any) fixed by the vendor, half commission will be charged on the said price.

This sale is licensed and authorised by the appropriate local authority and by DEFRA and will be organised and conducted strictly in accordance with the regulations and special requirements of those bodies.

All stock is to be removed from the sale premises on the day of sale, unless prior arrangement is made with the auctioneers.

A limited amount of straw bedding will be provided by the auctioneers free of charge. Additional straw may be purchased, if required. Poultry/Waterfowl cages will be provided with wood shavings. All vendors must provide their own feedstuffs and drinking utensils.

LIST OF OFFICIALS

RBST Inspector – to be advised

Veterinary Inspector

Mr G Brooks, MRCVS, Coomara Veterinary Practice, Carleton, Carlisle, Cumbria.

TIMETABLE OF EVENTS

Friday 19th September

Arrival of Stock	4pm - 6pm
------------------	-----------

Saturday 20th September

Arrival of Stock	7am – 9.30am
Judging of Shetland and Kerry Hill	from 9am
Judging of Ryeland Sheep	9am
Judging of Dexter Cattle	10.30am
Sale Times for all sections	as detailed on page 1

All show stock to be penned one hour prior to judging.
All times must be strictly adhered to.

BIO SECURITY RULES
HARRISON & HETHERINGTON LIMITED, BORDERWAY MART, CARLISLE
Notice to all Visitors and Traders

Please read and observe the following:

- Excessive dirty vehicles will not be allowed entry, therefore ensure vehicle is clean before arrival.
- All vehicles transporting livestock will be subject to a documentation check before entry to market site.
- All visitors and traders must ensure they wear clean clothing and footwear before entering market site.
- All visitors and traders using car park areas please use main entrance.
- Hauliers and farmers delivering livestock must disinfect their boots before and after loading or unloading.
- Livestock purchased or unsold will not be allowed to move unless an authorised "pass slip" has been issued by the main office.
- No livestock will be allowed to remain on the premises after a sale.
- Only staff, livestock hauliers, owners or their agents are permitted to load or unload livestock.
- Wash hands thoroughly when leaving pennage areas.
- Please observe our staff's instructions at all times.

Our on site Biosecurity Officer, Stuart Graham, will only be too pleased to give you assistance.



hhgroupplc.co.uk



First in the Field...

CATTLE SECTION

CONSIGNORS INDEX

BAINBRIDGE, Messrs G & NA Park House, West Woodside, Wigton, Cumbria, CA7 0LW	6, 7, 8, 9, 10
BLAND, Mr J Arnside Tower Farm, Silverdale, Carnforth, Lancs, LA5 0SN	29, 30, 31, 32, 33, 34
CORRIE, Mr D Park House, Tongland, Kirkcudbright.	12
CULHAM, Mrs PJ Mansefield, Greenlaw, Berwickshire, TD10 6YF	45, 46
HEWITT, Mr DW Bankhead, Crosby Ravensworth, Penrith, Cumbria, CA10 3JB	24, 25, 26, 27, 28
HUGHES, Mr C Seaville Farm, Seaville, Silloth, Wigton, Cumbria, CA7 4PT	14, 15, 16, 20, 21, 22, 23
HUNT, Mr G Sowerby Parks Farm, Islebeck, Lane, Sowerby, York YO7 3BR	62-71
JACKSON, Mr DW 6 Riggside Mews, Pallet Hill, Penrith, Cumbria, CA11 0BY	43, 44, 48, 49, 50, 51, 61
KAY, Mr M Ehwaz Cottage, Lybster, Caithness, KW3 6BX	47, 52
LUCKETT, Nicky Wellhead, Mealsgate, Wigton, Cumbria, CA7 1DJ	17, 18, 19
MCALLISTER, Mr B 11 Main Street, Elrig, Newton Stewart, Dumfriesshire, DG8 9RD	42, 53
McINTOSH, Messrs K & HE 42 Grace Lane, Carlisle, Cumbria, CA2 6DA	54, 59
NEILSON, Mr MH Windyknowe, Annan, Dumfriesshire, DG12 5LN	41, 56, 60
RICHARDSON, Mr W Fairhill Farm, Nenthead, Alston, Cumbria, CA9 3PD	13
ROWLAND, Mr J Snape Farm, Lowsate, Hexham, Northumberland NE46 2NW	3, 4, 5
SCHOFIELD, Mrs V Beckside Farm, Ivegill, Carlisle, Cumbria, CA4 0PJ	55, 57, 58
TORDOFF, Mrs A Mid Todholes Farm, Eastriggs, Annan, Dumfriesshire, DG12 6RN	11
WHITEHEAD, Messrs A & D Hillhouse Close Farm, Coanwood, Haltwhistle, Northumberland NE49 0PA	1, 2

BEEF SHORTHORN

COWS WITH CALVES AT FOOT

Lots 1 - 2 (2 entries)

Lot A & D Whitehead
1 FEATHERSTONE YSABEL (H) **Roan**
 UK 106589 100077 HB 523801373 Born 13/07/2005
 gs. 46663 Hannibal (H)

Sire Hannibal 1st of Schonberg (P) 35086
 gd. Roan Tail (H) 46131 (imp)
 gs. Villabrook Merryman (H) 262317

Dam: Pewterhouse Shorty 12th (DS)(H) 02666050
 gd. Pewterhouse Shorty 3rd (H) 2000624

Service Details Ran from 07/0/8/2014 with **Rothesay Eden** (Beef Shorthorn bull)

Calving Record

1.	21/05/08	F	SOLD
2.	07/05/10	M	SOLD
3.	11/05/11	F	RETAINED
4.	19/04/12	F	RETAINED
5.	29/04/13	F	SOLD
6.	27/04/14	F	SELLS AT FOOT

Her Heifer Calf at foot

FEATHERSTONE HONESTY YSABEL (P)
 UK 106589 400171 Born: 27/04/2014 HB 613801288
 Sire: ROTHESAY EDEN E216 (P) 583800754

Lot A & D Whitehead
2 FEATHERSTONE YVONNEL (P) **Red**
 UK 106589 200064 HB 523801023 Born 27/05/2005
 gs. Glenisla Jacobite (P) GJP J38.41

Sire Loch Awe Saxon S098 (H) UK560901 500098 48
 gd. Loch Awe Lily 4th 4th (H) CDC J20.41
 gs. Balmyle Crackle (H) BPW C13.36

Dam: Featherstone Wisteria (H) 503802272
 gd. Pewterhouse Claire 2nd (DS)(H) 02666044

Service Details Ran from 07/0/8/2014 with **Rothesay Eden** (Beef Shorthorn bull)

Calving Record

1.	16/05/08	F	SOLD
2.	07/06/09	M	SOLD
3.	04/04/11	F	RETAINED
4.	22/04/12	F	RETAINED
5.	18/04/13	M	SOLD
6.	27/04/14	F	SELLS AT FOOT

Her Heifer Calf at foot

FEATHERSTONE HELEN CASTUS (P)
 UK 106589 300170 Born: 27/04/2014 HB 613801287
 Sire: ROTHESAY EDEN E216 (P) 583800754

WHITE PARK

HEIFER WITH CALF AT FOOT

Lot 3 (1 entry)

Lot John Rowland
3 DARDENBURN KATH
 UK 180689 700128 HB F9062 Born 20/04/2010
 gs. BM0727 Bonaccord William
 Sire **M1017 Bonaccord Ben**
 gd. F2688 Hollanden Patricia 2nd
 gs. M0635 Bemborough Victor
 Dam: **F7356 Leagram Harriet**
 gd. F5092 Leagram Camilla

Service Details Ran from 15/06/2014 to 01/09/2014 with **Gatcombe Clay M0823** (White Park bull).

Her Heifer Calf at foot

DARDENBURN OLIVE (*registration applied for*)
 UK 107131 702063 Born: 01/05/2014 *Registration Applied For*
 Sire: GATCOMBE CLAY M0823

HEIFERS IN CALF

Lots 4 – 5 (2 entries)

Lot John Rowland
4 DARDENBURN MARY
 UK 180689 502026 HB F10218 Born 18/04/2012
 gs. M0625 Smoile Butler
 Sire **M0823 Gatcombe Clay**
 gd. F2284 Smoile Fay
 gs. M0635 Bemborough Victor
 Dam: **F6086 Leagram Edwina**
 gd. F3030 Leagram Avocet

Service Details Ran from 15/06/2014 to 01/09/2014 with **Dardenburn Killamanjaro** (White Park bull).

Lot John Rowland
5 DARDENBURN MAUDE
 UK 180689 402032 HB F10220 Born 29/05/2012
 gs. M0625 Smoile Butler
 Sire **M0823 Gatcombe Clay**
 gd. F2284 Smoile Fay
 gs. M1017 Bonaccord Ben
 Dam: **F8544 Leagram Judy**
 gd. F6820 Leagram Gertude

Service Details Ran from 15/06/2014 to 01/09/2014 with **Dardenburn Killamanjaro** (White Park bull).

BELTED GALLOWAY COWS

Lots 6 - 7 (2 entries)

Lot E & NA Bainbridge
6 Pure bred Cow with full belt

Lot E & NA Bainbridge
7 Pure bred Cow with full belt

MAIDEN HEIFERS

Lots 8 - 11 (4 entries)

Lot E & NA Bainbridge
8 Pure bred Heifer with full belt

Lot E & NA Bainbridge
9 Pure bred Heifer with full belt

Lot E & NA Bainbridge
10 Cross bred Heifer with full belt

Lot Mrs Anne Tordoff
11 QUANTAS (Pure bred, Not Registered)
UK 585387 300054 Born 31/05/2013
gs. M2116 Genger of Nether Rusko

Sire W1477A Clifton Mayday
gd. M1181 Woodhead Mayflower
gs. 3379 Lullenden Abraham

Dam: W1435 Chapel Deidre
gd. W1365 Horton Snow Bunting

Not Registered as bred from two registered White Galloway parents.
BVD tested clear herd and from a 4 year TB testing herd.

BULL

Lot 12 (1 entry)

Lot David Corrie
12 CARRICK NOEL (Pure bred, Not Registered)
UK 582972 100129 Born 19/12/2012
gs. Tobergill Zeus (03127)

Sire Polbae Geronimo (03915)
gd. Polbae Royal Princess (13902)
gs. Polbae Charlie (04097)

Dam: Park Madison (20498)
gd. Park Anthea (12806)

From a High Health Status herd, BVD, TB and Johnes free.

HEREFORD BULL

Lot 13 (1 entry)

Lot 13 W Richardson
Pure Bred
 UK 102071 500040 Born 09/03/2014
 Sire: Lowesmoor 1 XL

LONGHORN

COWS WITH CALVES AT FOOT

Lots 14 - 16 (3 entries)

Lot 14 Colin Hughes
CHOLMONDELEY JEWEL
 UK 160083 500186 HB 19206/j0124 Born 27/06/2009
 gs. Rousjam Goliath (1268)
 Sire **Heyworth Falcon (13327/E0696)**
 gd. Heyworth Cleopatra III (10135/B0696)
 gs. Settrington Defender (8867)
 Dam: **Cholmondeley Georgia (14224/G0124)**
 gd. Cholmondeley Constance (11201/C0124)

Service Details Ran from 22/05/14 until 19/09/14 with **Frondeg Lion** (Longhorn bull).

Calving Record

1.	29/04/12	C	SOLD
2.	29/05/13	C	SOLD
3.	30/03/14	F	SELLS AT FOOT

Her Heifer Calf at foot

CROFTLANDS ODELE
 UK 100693 100402 Born: 30/03/2014 HB 26598/001143
 Sire: FRONDEG LION 24763/L00648

Lot 15 Colin Hughes
CLONYARD ATHENE
 UK 582597 500174 HB 18819/J0407 Born 08/04/2009
 gs. 11246/C0343 Blackbrook Mayhem
 Sire **13805/E0343 Bollin Eugene**
 gd. 7863 Bollin Uzma
 gs. 7283 Fishwick Apache
 Dam: **9056 Clonyard Mynah**
 gd. 4412 Clonyard Chaffinch

Service Details Served 16/07/14 by **Frondeg Lion** (Longhorn bull).

Calving Record

1.	04/03/12	C	SOLD
2.	20/03/13	C	INCLUDED IN STEER CLASS
3.	19/06/14	M	SELLS AT FOOT

Her Bull Calf at foot

BIRTH NOTIFIED
 UK 100693 Born: 19/06/2014
 Sire: FRONDEG LION 24763/L00648

Clonyard Athene won Best Junior Cow in the Northern Longhorn Breeders Herd Competition.

Lot Colin Hughes
16 EBOR JACKIE
 UK 121690 200208 HB 19062/J0858 Born 20/04/2009
 gs. Rousjam Goliath (1268)

Sire Benchil Draco (12254/D0761)
 gd. Waltham Holly (8949)
 gs. Raincliffe Wilhelm (9614)

Dam: Raincliffe Zephyr (10776/C0059)
 gd. Bulford Deborah (3620)

Service Details Served 18/07/2014 by **Frondeg Lion** (Longhorn bull).

Calving Record

1.	03/04/13	C	SOLD
2.	17/06/14	H	SELLS AT FOOT

Her Heifer Calf at foot

CROFTLANDS OLGA

UK 100693 300411 Born: 30/03/2014 HB 27127001143
 Sire: FRONDEG LION 24763/L00648

HEIFERS SERVED AND/OR UNSERVED

Lots 17 - 19 (3 entries)

Lot Nicky Lockett
17 WELLHEAD MARIANA
 UK 100596 200314 HB 24078/M00268 Born 10/05/2012
 gs. 5971 Wellhead Peregrine

Sire 10920/B0268 Wellhead Borrowdale Lad
 gd. 4032 Wellhead Maggie
 gs. 10921/B0268 Wellhead Bowler

Dam: 12208/E0268 Wellhead Eglantine
 gd. 8296 Wellhead Wendy

Service Details Ran from April 2014 until August 2014 with **Raincliffe Harry** (Longhorn bull).
 PD'd 3½ months in calf on 11/08/14.

From a TB4 area, but voluntary pre-movement tested on 14/08/14. Member of SAC herd health scheme, BVD vaccinated.

Wellhead Eglantine (dam) won Junior Champion Royal Highland Show 2005. **Wellhead Wendy (gdam)** won Supreme Champion Great Yorkshire Show 2004.

Lot Nicky Lockett
18 WELLHEAD MISCHIEF
 UK 100596 300308 HB 23317/M0268 Born 03/04/2012
 gs. 5971 Wellhead Peregrine

Sire 10920/B0268 Wellhead Borrowdale Lad
 gd. 4032 Wellhead Maggie
 gs. 8623 Raby Gladiator

Dam: 15447/H0268 Wellhead Harmony
 gd. 9262 Wellhead Almond

Service Details Ran from 21/05/14 until 06/09/14 with **Raincliffe Harry** (Longhorn bull).

From a TB4 area, but voluntary pre-movement tested on 14/08/14. Member of SAC herd health scheme, BVD vaccinated.

Raby Gladiator (gsire) was sire of the Supreme Champion Royal Show 2003, Three Counties Show 2003, also Royal Highland show 2007 along with many class winners and Best Junior awards.

Lot Nicky Lockett
19 WELLHEAD NIGHTINGALE
 UK 100596 200335 HB 25158/N0268
 Born 24/04/2013
 gs. 12300/D0268 Wellhead Dempsey
Sire 14489/F0268 Wellhead Firework
 gd. 8296 Wellhead Wendy
 gs. 12791/D0343 Bollin Darrell
Dam: 14318/G0268 Wellhead Glad Rags
 gd. 10323/B0268 Wellhead Bessie

From a TB4 area, but voluntary pre-movement tested on 14/08/14. Member of SAC herd health scheme, BVD vaccinated.

Wellhead Firework (*sire*) won Male Champion Great Yorkshire Show 2006, Supreme Champion Northumberland Show 2008. **Wellhead Bessie** (*gdam*) won Supreme Champion Royal Show 2003. **Raby Gladiator** (*ggsire*) sired three Supreme Champions and many class winners.

STEERS

Lots 20 - 23 (4 entries)

Lot Colin Hughes
20 Steer Born 20/03/2013

Lot Colin Hughes
21 Steer Born 03/04/2013

Lot Colin Hughes
22 Steer Born 19/05/2013

Lot Colin Hughes
23 Steer Born 29/05/2013

HIGHLAND HEIFERS, UNSERVED

Lots 24 - 28 (5 entries)

Lot DW Hewitt
24 Pedigree Heifer, unserved – details at time of sale

Lot DW Hewitt
25 Pedigree Heifer, unserved – details at time of sale

Lot DW Hewitt
26 Pedigree Heifer, unserved – details at time of sale

Lot DW Hewitt
27 Pedigree Heifer, unserved – details at time of sale

Lot DW Hewitt
28 Pedigree Heifer, unserved – details at time of sale

**NON PEDIGREE HIGHLAND
COWS SERVED AND/OR SUCKLING**
Lots 29 - 34 (6 entries)

Lot J Bland
29 Cow – UK103311 300915 Born 24/08/2007

Calving Record 1. 08/04/11
2. 15/05/12
3. 28/05/13

Further details at time of sale.

Lot J Bland
30 Cow in calf - UK103311 701479 Born 22/04/2012

Service Details Ran with bull, further details at time of sale.

Lot J Bland
31 Cow – UK103311 401224 Born 30/03/2010

Calving Record 1. 28/05/13, 2. 28/05/13

Further details at time of sale.

Lot J Bland
32 Cow – UK103311 700870 Born 04/06/2007

Calving Record 1. 16/04/11
2. 10/05/12
3. 28/05/13

Further details at time of sale.

Lot J Bland
33 Cow – UK103311 201229 Born 08/04/2010

Calving Record 1. 28/05/13

Further details at time of sale.

Lot J Bland
34 Cow in calf - UK103311 101347 Born 08/04/2011

Service Details Ran with bull, further details at time of sale.

Lot
35-40 NO LOTS



Good Honest Cover

Contact **Carol Rickerby**,
Business Development Manager
on **07703 672337**
or email **crickerby@hhib.co.uk**

- Farm Property & Liabilities
- Environmental Risks
- Livestock Insurance
- Farm Motor / Combined
- Home & Personal Accident
- Income Protection



For more information on our range of insurance services visit

hhinsurancebrokers.co.uk

or call our Main Office Number **01228 406290**



H&H Insurance Brokers is authorised and regulated by the FCA No 305809

DEXTER

Show – 10.30am Sale – 1.30pm (approx)

Judge: Mr Andy Ryder, Black Hamilton, Carlisle

Inspectors: Duncan MacIntyre & Robin Murray

Kindly Sponsored by:

CARRS BILLINGTON

CRAIG ROBINSON VETS

BORDER VETS

TYNEDALE (Wigton)

STEVE & KAY DARNBROOK (Planetree Herd)

Classes	1st	2nd	3rd
1 Bull any age – haltered	£ 10	£ 7	£ 3
2 Best Cow or Heifer in milk or in calf (second calf onwards) – unaltered, judged in pens.	£ 10	£ 7	£ 3
3 Best Heifer – maiden or in calf (first calf) - unaltered, judged in pens.	£ 10	£ 7	£ 3
4 Best pen. £20 first prize	£ 10	£ 7	£ 3

Champion and Reserve winners chosen from classes 1 – 3

Champion - £30 Reserve - £ 15

(All Prize Money will be forfeit unless the animal is sold)

Inspection: All cattle forward for the sale will be inspected prior to the show, unaltered animals will have a visual inspection for breed type only. Animals which do not conform to the Breed Standard, or which have a serious fault will not be eligible for the Show, but will be sold in catalogue order. This will be identified by a red dot on the lot ticket number and the reason will be announced by the auctioneer as the animal enters the sale ring. Any animals showing symptoms of infectious or contagious diseases will be removed from the lines and will not be allowed to be sold.

Conditions of Sale: All registered cattle will be offered for sale subject to the terms and conditions of sale recommended by the National Beef Association. A copy of these terms and conditions will be displayed at the sale premises and will be available in booklet form for vendors and purchasers who may require them at the sale.

Method of Sale: All cattle will be sold in strictly catalogue order, unless any alteration is announced by the Auctioneers.

Transfers: If the purchaser requires official transfer of the pedigree, the Society Transfer fee of £ 10 will be added to the purchasers account and paid to the Society. Pedigree certificates will be retained by the Society for processing of transfer and forwarded to the purchaser after the sale.

**FOR MORE INFORMATION OF DEXTER CATTLE
CONTACT THE BORDER DEXTER CATTLE GROUP**

Cumbria	Harron Herd	Gordon & Veronica Schofield (016974 73426)
Cumbria	Fothergill Herd	Keith & Hazel McIntosh (01228 535148)
N.Cumbria	Planetree Herd	Steve & Kay Darnbrook (016977 48537)

WHY BUY A DEXTER:

- Dexter cattle are a compact and hardy breed given adequate shelter will stay out all year round
- Being truly dual purpose they are equally good at producing milk and beef
- Dexter beef is traditionally matured with excellent eating quality as recently seen on TV. Small, fine grained, well marbled joints are perfect for today's consumer.
- On a small scale enterprise two Dexters can be kept for the cost of a larger animal—thus ensuring fresh milk and beef all year round.
- Dexters make excellent mothers calving easily they will breed regularly for 14 years and more. Dexters can adapt to extreme climatic conditions and have been exported to all corners of the world.

REASONS FOR BUYING AT THIS SALE:

- More choice than buying privately
- Independently inspected for breed standard by Border Dexter Group inspectors
- Inspectors will be available to offer advice to new purchasers
- Pre-sale viewing available by appointment



BORDER VETS
Livestock Services



BORDER VETS
Pet Health Centre

Providing a high quality, experienced and personal service
for all your animal's needs.

Please call us on **01228 792999** for more information,
or come and visit us in Longtown,
opposite C&D Auction at:
**Unit 5, Sandilands, Townfoot,
Longtown, CA6 5LY**

*Opening hours: Mon-Fri 8.30am to 6pm, Sat 8.30am to 12noon
Plus, 24 hour emergency service*

BULLS

Lot MH NEILSON (WINDYKNOWE)
41 WINDYKNOWE GEORGE EX91
 M5731 (UK584171 400157) Black 10/03/2008
 gs. Apple Joe (M2552)
 Sire **Monksmead Romeo VG85(M5395)**
 gd. Bryn-y-pin Halesia (F19253)
 gs. Cajoro Dejay* (M4511)
 Dam **Windyknowe Cocoa VG88(F25399)**
 gd. Aiskew Inch High GP84 (F18664)

Both parents are linear assessed – sire VG85, dam VG88.
 DNA parent verified and non-carrier of dwarfing gene.

Lot JB MCALLISTER (BOO)
42 BOO MERLIN
 M6212 (UK586116 700004) Black Horned 29/05/2012
 gs. Cajoro Dejay* (M4511)
 Sire **Nithsdale Dougal(M6010)**
 gd. Inverae Golden Hazel (F22005)
 gs. Burnside Deacon (M5206)
 Dam **Bay Rigg Rowan(F35004)**
 gd. Bay Rigg Mulberry (F30113)

Won 2nd prize Carlisle Sale Sept 2013.
 BVD tested (09/10/12) and vaccinated (24/07/14). TB free herd.

COWS

Lot DW JACKSON (RIGGCROFT)
43 BARNABY BONNIE
 F26657 (UK342018500014) Black 26/09/2004
Breeder : Mrs D Willis
 gs. Cobthorn Dolman (M3351)
 Sire **Clivedon Irrisistible 3rd(M4120)**
 gd. Margeoff Precious (F11030)
 gs. Lowercoombe Nero (M3298)
 Dam **Filands Sweet William(F21288)**
 gd. Filands Lupin (F17900)

Service Details Ran from 25/07/14 to 18/09/14 with **Emerald Jacob (M5310)**

Calving Record

1	21/03/2007	M	SOLD
2	18/06/2008	M	SOLD
3	25/04/2009	M	SOLD
4	10/04/2012	F	LOT 51
5	08/03/2013	M	RETAINED
6	18/06/2014	F	AT FOOT

Sells with her Heifer Calf at foot

RIGGCROFT BONNIE 2 F48652
 Born: 18/06/2014 UK 102155 300073
 Sire: MIGH HANDL (M3486)

Lot DW JACKSON (RIGGCROFT)
44 KNIVERS MEADOW INKY
 F27423 (UK360516100067) Black 22/04/2005
Breeder : Mr & Mrs M Mountjoy
 gs. Nordens Bonsai (M3331)
Sire Higher Keaton Charlie*(M4465)
 gd. Coombe Park Coaldust (F12745)
 gs. Linric Bobby* (M4403)
Dam Knivers Meadow Galaxy(F23606)
 gd. Knivers Meadow Dusty (F20369)

Service Details Ran from 01/02/14 to 28/05/14, then from 25/07/14 to 18/09/14
 with **Emerald Jacob (M5310)**

Calving Record

1	09/08/2007	M	SOLD
2	14/05/2011	F	SOLD
3	16/03/2012	F	SOLD
4	09/02/2013	M	RETAINED
5	01/01/2014	F	AT FOOT

Sells with her Heifer Calf at foot

RIGGCROFT MEADOW F47351

Born: 01/01/2014 UK 102155 700070
 Sire: MIGH HANDL (M3486)

Lot MR & MRS TIM CULHAM (MANSEFIELD)
45 SWINBURNE MAISY
 F33621 (UK107655 300055) Black 17/03/2008
Breeder : R P Murphy & Family
 gs. Breoch Sultan** EX93 (M4825)
Sire Breoch Ptarmigan(M5259)
 gd. Leap Mill Peewee (F12971)
 gs. Dalmuir Cyclone (M2617)
Dam Warwick Hall Daisy(F15563)
 gd. Holmeden Tara (F14118)

Service Details At time of sale.

Calving Record

1	09/04/2011	F	
2	17/04/2012	F	
3	19/04/2013	M	
4	12/06/2014	F	AT FOOT

Sells with her Heifer Calf at foot:

MANSEFIELD ROSIE F48347

Born: 12/06/12 UK 563472 500004
 Sire: WINDYKNOWE KESTREL (M6199)

Dam of Supreme Champion Female, Swinburne Daisy, Carlisle Dexter show & sale 2013.

Lot 46 MR & MRS TIM CULHAM (MANSEFIELD)
SWINBURNE HATTIE
 F33622 (UK107655 500057) Black 20/03/2008
Breeder : R P Murphy & Family
 gs. Breoch Sultan** EX93 (M4825)
 Sire **Breoch Ptarmigan(M5259)**
 gd. Leap Mill Peewee (F12971)
 gs. High Cark Hamish (M3408)
 Dam **Swinburne Pollyanna(F24894)**
 gd. Harron Julep (F11945)

Service Details At time of sale.

Calving Record

1	31/03/2011	M	
2	10/04/2012	M	
3	02/05/2013	M	
4	31/05/2014	C	AT FOOT

Sells with her Castrated Male Calf at foot

MANSEFIELD CHARLIE N32459
 Born: 31/05/14 UK 563472 400003
 Sire: WINDYKNOWE KESTREL (M6199)

Lot 47 MICHAEL KAY (EHWAZ)
SOUTHLANDS BLUEBELL
 F38251 (UK113168 100012) Black Horned 26/03/2010
Breeder : C McGowan
 gs. Shootlands Ben Macdhui (M2144)
 Sire **Grindle Blackthorn(M5530)**
 gd. Grindle Medlar (F13837)
 gs. Holberrow Maverick* (M4723)
 Dam **Toadhole Coral(F26256)**
 gd. Toadhole Jade (F21899)

Lot 48 DW JACKSON (RIGGCROFT)
WHALTON MANOR LINDA
 F39166 (UK106793 200073) Black 29/06/2010
Breeder : T R P S Norton
 gs. Breoch Sultan** EX93 (M4825)
 Sire **Breoch Ptarmigan(M5259)**
 gd. Leap Mill Peewee (F12971)
 gs. Migh Razeem (M3326)
 Dam **Ashieburn Avocet(F22369)**
 gd. Fircroft Angelina (F16234)

Service Details Ran from 16/03/14 to 28/05/14, then from 25/07/14 to 18/09/14
 with **Emerald Jacob (M5310)**

Calving Record

1	03/07/2012	C	RETAINED
2	27/04/2013	F	SOLD
3	16/03/2014	M	AT FOOT

Sells with her Castrated Male Calf at foot

Born: 16/03/14 UK 102155 200072
 Sire: EMERALD JACOB (M5610)

Lot DW JACKSON (RIGGCROFT)
49 RIGGCROFT BUNNY2
 F42874 (UK102155 300045) Black Horned 27/02/2012
 gs. Migh Azeem (M2821)
 Sire **Migh Handl(M3486)**
 gd. Migh Flame (F14456)
 gs. Clivedon Irrisistible 3rd (M4120)
 Dam **Barnaby Honey(F26236)**
 gd. Spetisbury Primrose (F22132)

Service Details Ran from 25/07/14 to 18/09/14 with **Emerald Jacob (M5310)**

Calving Record 1 16/07/2014 F AT FOOT

Sells with her Heifer Calf at foot

RIGGCROFT ROSY F48679
 Born: 16/07/14 UK 102155 400074
 Sire: EMERALD JACOB (M5610)

Lot DW JACKSON (RIGGCROFT)
50 RIGGCROFT JUNE
 F43255 (UK102155 700049) Black Horned 07/04/2012
 gs. Hill Farm Michael (M4040)
 Sire **Planetree Hector(M5172)**
 gd. Planetree Demeter (F20106)
 gs. Harron Lucky Fiddler* EX92 (M4220)
 Dam **Swinburne June(F29116)**
 gd. Swinburne Juno (F18980)

Service Details Ran from 26/07/14 to 18/09/14 with **Emerald Jacob (M5310)**

Calving Record 1 28/07/2014 M AT FOOT

Sells with her Bull Calf at foot

BIRTH NOTIFIED N32719
 Born: 26/07/14 UK 102155 500075
 Sire: EMERALD JACOB (M5610)

Lot DW JACKSON (RIGGCROFT)
51 RIGGCROFT BONNIE
 F43256 (UK102155 100050) Red Horned 10/04/2012
 gs. Migh Azeem (M2821)
 Sire **Migh Handl(M3486)**
 gd. Migh Flame (F14456)
 gs. Clivedon Irrisistible 3rd (M4120)
 Dam **Barnaby Bonnie(F26657) (Lot 43)**
 gd. Filands Sweet William (F21288)

Service Details At time of sale.

Calving Record 1 12/08/2014 F AT FOOT

Sells with her Heifer Calf at foot

RIGGCROFT IRIS F48738
 Born: 12/08/14 UK 102155 700077
 Sire: EMERALD JACOB (M5610)

Lot MICHAEL KAY (EHWAZ)
52 SOUTHLANDS TWIG LET
 F40278 (UK113168 700025) Black Horned 11/01/2011
Breeder : C McGowan
 gs. Shootlands Ben Macdhui (Not Short) (M21)
 Sire **Grindle Blackthorn(M5530)**
 gd. Grindle Medlar (F13837)
 gs. Harron Lucky Fiddler* EX92 (M4220)
 Dam **Holmside Birch(F35455)**
 gd. Toadhole Coral (F26256)

HEIFERS

Lot JB MCALLISTER (BOO)
53 WHALTON MANOR CARMEN
 F43875 (UK106793 400096) Black Horned 30/05/2012
Breeder : T R P S Norton
 gs. Hill Farm Michael (M4040)
 Sire **Planetree Hector(M5172)**
 gd. Planetree Demeter (F20106)
 gs. Breoch Ptarmigan (M5259)
 Dam **Whalton Manor Astonia(F39026)**
 gd. Stidcot Mercury (F21363)

Service Details Ran from 05/06/14 to 20/09/14 with **Boo Merlin (M6212)**

TB Free Herd, BVD free -vaccinated.

Lot K & HE MCINTOSH (FOTHERGILL)
54 FOTHERGILL SUZANNE
 F44722 (UK110984 600031) Black Horned 21/09/2012
 gs. Saltaire Nail * (M4045)
 Sire **Planetree Talos EX93(M5584)**
 gd. Planetree Circe F71 (F25197)
 gs. High Cark Hamish (M3408)
 Dam **Arnaby Sadirah(F34489)**
 gd. Harron Sabrina (F20019)

Service Details Ran from 27/04/14 to 15/06/14 with **Arnaby Rob Roy (M5796)**. PD'd in calf.

A very well bred heifer, quiet nature, halter trained.
 From a 4 year TB testing area. BVD free -vaccinated.

Lot MRS V SCHOFIELD (HARRON)
55 HARRON FLEUR
 F44861 (UK102496 700164) Black Horned 08/10/2012
 gs. Stargate Pendragon (M4697)
 Sire **Arnaby Rob Roy EX92(M5796)**
 gd. Harron Reet Red Rose (F21220)
 gs. Harron Loyal Soldier* (M5364)
 Dam **Harron Flurry GP82(F36211)**
 gd. High Cark Fleur (F14664)

Service Details Ran 12/06/14 until time of sale with **Harron Lucky Shaman VG87 (M6201)**

Both parents are linear assessed – sire EX92, dam GP82.
 Halter trained and to quiet to handle, has been shown.
 TB tested 12/06/14, BVD tested clear, vaccinated 21/08/13 and 11/09/13.

Lot MH NEILSON (WINDYKNOWE)
56 WINDYKNOWE LARA
 F45221 (UK584171 300282) Black Horned 02/03/2013
 gs. Apple Joe (M2552)
Sire Monksmead Romeo VG85(M5395)
 gd. Bryn-y-pin Halesia (F19253)
 gs. Cajoro Dejay* (M4511)
Dam Windyknowe Evie VG86(F28990)
 gd. High Cark Topsy (F17596)

Both parents are linear assessed – sire VG85 and dam VG86.

Lot MRS V SCHOFIELD (HARRON)
57 HARRON FLORA'S MIRANDA
 F45385 (UK102496 300167) Red Horned 15/03/2013
 gs. Stargate Pendragon (M4697)
Sire Arnaby Rob Roy EX92(M5796)
 gd. Harron Reet Red Rose (F21220)
 gs. Harron Loyal Soldier* (M5364)
Dam Harron Flora GP80(F36210)
 gd. Harron Firefly (F23825)

Service Details Ran 12/06/14 until time of sale with **Harron Lucky Shaman VG87 (M6201)**

Both parents are linear assessed through the Society – sire EX92 and dam GP80.
 Halter trained.
 TB tested 12/06/14.

Lot MRS V SCHOFIELD (HARRON)
58 HARRON CLEOPATRA 2ND
 F45386 (UK102496 400168) Black Horned 19/03/2013
 gs. Stargate Pendragon (M4697)
Sire Arnaby Rob Roy EX92(M5796)
 gd. Harron Reet Red Rose (F21220)
 gs. Harron Lucky Fiddler* EX92 (M4220)
Dam Harron Clueless EX91(F23715)
 gd. Harron Cleopatra (F11599)

Service Details Ran 12/06/14 until time of sale with **Harron Lucky Shaman VG87 (M6201)**

Both parents are linear assessed through the Society – sire EX92 and dam EX91 (one of the top 2 classified females). Halter trained.
 TB tested 12/06/14.

Lot K & HE MCINTOSH (FOTHERGILL)
59 FOTHERGILL FREYA
 F45840 (UK110984 700032) Black Polled 15/05/2013
 gs. Saltaire Nail * (M4045)
Sire Planetree Talos EX93(M5584)
 gd. Planetree Circe F71 (F25197)
 gs. Aiskew Traveller's Lucky Jim (M3853)
Dam Harron Paula(F21102)
 gd. Leap Mill Snowdrop (F14716)

Well bred heifer, nice nature, quiet temperament and halter trained.
 From a 4 year TB testing area.

Lot MH NEILSON (WINDYKNOWE)
60 WINDYKNOWE LEUCOJUM
 F45853 (UK584171 700293) Dun Horned 22/05/2013
 gs. Apple Joe (M2552)
Sire Monksmead Romeo VG85(M5395)
 gd. Bryn-y-pin Halesia (F19253)
 gs. Cajoro Dejay* (M4511)
Dam Windyknowe Ginger VG87(F33523)
 gd. Delsherde Bride 6th (F14933)

Both parents are linear assessed – sire VG85 and dam VG87.

NON REGISTERED HEIFER

Lot DW JACKSON (RIGGCROFT)
61 NON REGISTERED HEIFER
 (UK102155 100043) Red 02/01/2012
 gs. Migh Azeem (M2821)
Sire Migh Handl(M3486)
 gd. Migh Flame (F14456)

Service Details Ran from 31/07/14 to 18/09/14 with Emerald Jacob (M5310)

Sells with her Heifer Calf at foot

Born: 31/07/14 UK 102155 600076
 Sire: EMERALD JACOB (M5610)

STEERS

Lot Graham Hunt
62 - 71 10 Steers, 12-18 months old

HORSE SECTION

Lot G Hodgson
72 Looking Glass Painted Per (Fallabella)
 82600200801 Red & White Born 17/04/08 32.5inches Breeding – Anglo TB
 Sire – Mr Moonshine Dam – Mirander
 A 6 year old Fallabella mare, very sweet, perfect for children. Has bred two lovely foals.

Lot R Hodgson
73 Looking Glass I'm a Portrait Too (Fallabella/American Miniature)
 826033001353402 Black & White Born 20/04/09 30inches
 Breeding – Lantin American
 Sire – Looking Glass Paint a Portrait Dam – Looking Glass California
 A beautiful 4 year old stallion with top American miniature bloodline. Has mares in foal this year.

SHEEP and GOAT VENDORS INDEX

CONSIGNORS INDEX

ADDISON, T The Oaks, Romaldkirk, Barnard Castle DL12 9EH	116 -117
ALLAN, J Parklands, Wetheral, Carlisle CA4 8LE	387
ALLEN, BM & CM Windyridge, Renwick, Penrith, Cumbria CA10 1JL	432-437
ATKINSON, MRS SUSAN Sykes Farm, Scorton, Nr Preston, Lancashire PR3 1DA	501-502, 540-541
BALLANTINE DYKES, TL Ewe Close, Arkleby, Wigton, Cumbria CA7 2DS	118 - 124
BARNES, MRS PHILIPPA Boreland Farm, Dunscore, Dumfries DG2 0XA	488
BIRTWISTLE, J, R & A Whittam, Dunnabie Farm, Waterbeck, Lockerbie, Dumfriesshire DG11 3HQ	461-465
BLENKARN, MRS ANNA-MARIE Hareghyll, 8 Compton Drive, Dalton in Furness, Cumbria LA15 8ND	511-513
BOOCOCK, EMMA Freebrough Farm, Moorsholm, Saltburn, Cleveland TS12 3LH	301-304, 382
BREAKS, DAVID Church Style Farm, Slaidburn, Clitheroe, Lancashire BB7 3ER	522-523, 530-531
BROUGHTON, CW & L Blackthorns, East Cottingwith, York, Yorkshire YO42 4TB	506, 520-521, 538
BROWN, AMY 3 Blackhouse Cottage, Reston, Eyemouth TD14 5LR	568, 569
CARRUTHERS, LAURA Cronklea, Eaglesfield, Lockerbie DG11 3NY	217-221, 274
COOPER, E Whiteholm Farm, Kirkham Road, Treales, Preston, Lancashire PR4 3SD	265
CORY-WRIGHT, H. Auchessan Farm, Crainlarich, Perthshire FK20 8QC	576-590,591
DAVIS, LISA The Towers, Old Kirk Brae, Broughton, Biggar, Borders ML12 6HZ	534-535
DICKINSON, ANNE North Netherscales Farm, Hutton End, Penrith CA11 9TU	624-630, 631
DODD, CALLUM Tundergarth Mains, Tundergarth Lockerbie DG11 2PU	376, 402-407
DYER, S & A Garthfolds, Lazonby, Penrith, Cumbria CA10 1BA	546
EVANS, MR D Pontaddulais Garden Centre, Allt Y Graban, Pontarddulais, Swansea SA4 8DS	441-446
EVANS, MRS D FFerm, Coedhirion, Llanddarog, Camarthen, Camarthenshire SA32 8BQ	499-500, 507, 514-515, 528,543

F & R FARMS LTD	656-660
Piper Hole, Ravenstonedale, Kirkby Stephen, Cumbria CA17 4NW	
FEARON, AMELIA	491-492
Fell View Farm, Branthwaite, Workington, Cumbria CA14 4TG	
FISHER, S & JE	539
Greenlea, Southwaite, Carlilse, Cumbria CA4 0LB	
FISHWICK, ROY M	317-326
Thornship Farm, Shap, Cumbria CA10 3QE	
FORSTER, H & A	207-210, 281-283
High Nook, Low Row, Brampton, Carlisle, Cumbria CA8 2LU	
FRAME, CALLUM & FINLEY	284-286
3B Cairnhouses Road, Douglas, Lanark ML11 ORS	
GARDHOUSE, ANTHONY	642, 643
Cumdivock House Farm, Cumdivock, Dalston, Carlilse CA5 7JJ	
GLOVER, T	470-471, 482, 542
Sproxton Hall Cottages, Sproxton, Helmsley, York YO62 5EQ	
GRAHAM JACK	381
Birsca Farm, Corrie, Lockerbie DG11 2QJ	
GREENFIELD, H & A	159-160, 192-193, 236-242, 275, 287
20 Broadwath Holdings, Heads Nook, Brampton, Cumbria, CA8 9EJ	
GRAY, D	572, 571
Sunnycroft, Lindean, Selkirk TD7 4QW	
GRAVESTON, DE	418-420, 420A, 420B, 439-440, 440A, 440B
Park House Farm, Gisburn Road, Bolton by Bowland, Clitheroe, Lancashire BB7 4LS	
HAMBLETON, PAULINE	372-373, 388-392
The Clays, Alstonfield, Nr Ashbourne, Derbyshire DE6 2FS	
HARRIS, JOHN	393-394, 399-400
Henllys Isaf, Llanbedrog, Pwllheli, Gwynedd, LL53 7PG	
HARRISON ESQ, R J	327-328, 380
Hen Felin, Felindre, Berriew, Welshpool, Powys SY21 8BE	
HESKETH, RICHARD	421-425, 425A
Braeside, Dunscore, Dumfries, DG2 0TE	
HENDERSON, E & J	483-484
Landriggs House, East Netherton, Milnathort, Kinross KY13 OSB	
HILL, ROY W	426-431, 438
Widdale Foot, Hawes, North Yorkshire DL8 3LX	
HIPPS, S	489
Hardgate Farm, Bishop Thornton, North Yorkshire HG3 3JS	
HOLMES FAMILY	532-533
Tranwell Farm, Westfield, Tranwell, Morpeth, Northumberland NE61 6AF	
HUNTER BLAIR, MR A	454, 472-473, 495
Nether Cleugh, Dalry, Castle Douglas, Dumfries DG7 3UA	
KEMP, JF & NC	248-263, 266, 278-280
Breoch Park, New Abbey, Dumfries, DG2 8HL	
KENDALL, WPL & WA	134 - 137
Back Hareshaw, Drumclog, Strathaven, Lanarkshire ML10 6QN	

KEWLEY, MRS CATHERINE	332-344
East Tinwald, Lochmaben, Lockerbie, Dumfries DG11 1RS	
KYLE, MRS DEBBIE	544
Cabbachs,, Mulben, Keith, Moray AB55 6YX	
LILLINGTON, MR & MRS P	151-154, 229-231, 264, 267, 276-277
Wyndford Farm, Ecclesmachan, Broxburn, West Lothian, EH52 6NW	
LLYOD, I & C	467, 490
Glenbryn, Lunnon, Parkmill, Swansea SA3 2EJ	
MAKEPEACE, R & C	570, 571
10 Crookhill Close, The Showfield, Haydon Bridge, Northumberland NE47 6DH	
MARSHALL, B D	166-171, 268-269
2 Forteviot Gardens, Garlieston, Dumfries & Galloway DG8 8BL	
MATTINSON, H	487
Nettlesyke, Caldbeck, Wigton, Cumbria CA7 8ER	
McCULLOCH, JOHN	172-173, 270-271
Dunkeld, Barrachan, Whauphill, Newton Stewart, Wigtownshire DG8 9NF	
McEWEN-KING, MRS WM	155-157, 185-188, 222-228
Middletown Farm, Nemphlar, Lanark ML11 9JD	
McINTOSH, MRS H	477
42 Grace Lane, Dalston, Carlisle, Cumbria CA2 6DA	
McKENZIE, J	640, 641, 644, 645, 646
Braecroft, Kirkton, Dumfries DG1 1ST	
MENZIES, HILARY	138 - 141
Leaston House, Humbie, Edinburgh EH36 5PD	
MILBOURN, MESSRS I & NF	632, 633, 634-639, 647-653, 661
Walby Grange, Crosby on Eden, Carlisle, Cumbria CA6 4QL	
MITCHELL, SEAN	329-331, 365-366, 395-396, 401
Grassknop Farm, Skelton, Penrith, Cumbria CA11 9TP	
NEWMAN, MR & MRS C	474-476
Croft Holme, Hayden Bridge, Northumberland NE47 6NE	
NEWTON, MISS E	480-481
Low House, Hutton Roof, Carnforth, Cumbria LA6 2PG	
NORDON, MESSRS	374
Hindrigg Farm, Aspatria, Wigton, Cumbria CA7 3DX	
ODDY, VRM MRS	194, 243-247
Glenwood, Denholm Dean, Hawick, Roxburghshire TD9 8LW	
ODDY, J MR	211-216, 288-289
Muirfield, Overthickside, Jedburgh, Roxburghshire TD8 6QY	
OWENS, J & P	355-358, 414
Woodhouse Farm, Shobdon, Leominster, Herefordshire HR6 9NL	
PARLETT, N	654, 655
Forrestfield, Nemphlar, Lanarkshire ML11 9JE	
PALMER, DENISE	158, 174-184
Newhall, Auldgirith, Dumfriesshire DG2 OTN	
PARKIN, M.M	161-165, 272-273
2 Lawrence Street, Fulwood, Preston, Lancs PR2 3DT	

PEARSON & STOREY	375
Redgate Farm, Wolsingham, Bishop Auckland, Co.Durham DL13 3HH	
PICKERING, MR N	455-460
Peel Flatt Farm, Slaley, Hexham, Northumberland NE47 0DL	
PINK, A, G & M	453, 485-486
24 Millfield Lane, Nether Popleton, York YO26 6HR	
PRICE, RF & DJ	300, 359-364, 377, 397-398, 411-413
Pentrenant Farm, Churchstoke, Powys SY15 6TG	
RAE, CALLUM	559-561
Muirhead Farm, Lockerbie DG11 1LL	
RICHMOND, S	574,575
22 Criffel Avenue, Lincluden, Dumfries DG2 0PQ	
ROBERTS, G W	349-354, 378-379, 408-410
Pengwern Back, Henlian, Denbigh, Conway LL16 5DA	
ROBINSON, MRS A J	468-469, 493
Lowfield House, Wigton, Cumbria CA7 0EE	
ROWLAND, J	447-452
Snape Farm, Lowgate, Hexham, Northumberland NE46 2NW	
RUTHERFORD, AW	129 - 133
Guards Farm, Gretna, Dumfriesshire DG16 5JB	
SCOTT, MS J	503-505, 536-537
Hillcrest Bungalow, Far Flat Head, Soyland, Sowerby Bridge HX6 4NX	
SMYTH, Mr C	516-519
Urrall, Kirkcowan, Newton Stewart, Wigtownshire DG8 0EN	
SPRAGGON, BEN	466
Derecroft, Low Woodside farm, Lanchester, Co Durham DH8 7TG	
STEEN, DEREK & CINDY	305-316, 383-385
Whitcastles Farm, Corrie, Lockerbie, Dumfriesshire DG11 2NR	
STEWART, ARCHIE	562-567
Tushielaw, Selkirk TD7 5HT	
STONE, MR J	529
Melsop Farm Park, Ellingham Road, Scoulton, Norwich, Norfolk, NR9 4NT	
STOTT, ROBERT	370-371, 415
5 Cairn Crescent, Corby Hill, Carlisle, Cumbria CA4 8QH	
SWAINSON, MR ANDREW	478, 494, 524
13 West Avenue, Wigton, Cumbria CA7 9LG	
TRIMMINGS, MRS S	508-510
Lightwater Cottage, Mitford, Morpeth, Northumberland, NE61 3QT	
WAINE, MRS HELEN	551-558
12 Cowell Grove, Highfield, Rowlands Gill, Tyne & Wear NE39 2JQ	
WAITE, N	125 - 128
Manor House, Dean, Workington, Cumbria CA14 4TJ	
WATSON, B & J	189-191, 232-235
Hawthorn Cottage, Main Street, Ravenglass, Cumbria CA18 1SD	
WIGHAM, JT & TA	290-299
Riggshield Farm, Irthington, Carlisle, Cumbria CA6 4PS	

WILLIAMS, KAREN Bryn Llan Farm, Llanrug, Caernarfon, Gwynedd, North Wales, LL55 4PY	345-348, 386
WILDGOOSE, HELEN Blake Edge Farm, Tom Thorn, Buxton, Derbyshire SK17 7HR	367-369, 416-417
WILKINSON, MR P Woodland Grange, Everingham, York YO42 4JA	479, 545
WISE, J Low Tarns, Silloth, Cumbria, CA7 4NQ	101 – 115
WOODCOCK, PAUL Wood Cottage Farm, Wincle, Macclesfield, Cheshire SK11 0QG	195-206
WRIGHT, BRIAN Moss Barn, Garsdale Road, Sedbergh, Cumbria LA10 5JL	496-498, 525-527

INDEX TO SHEEP BREEDS

BLACK WELSH MOUNTAIN	134 - 137
HEBRIDEAN	418 – 440B
HEBRIDEAN UNREGISTERED & CROSSBRED	551 - 561
KERRY HILL	290 - 417
MANX LOAGHTAN	125 - 128
OXFORD DOWN	129 - 133
POLL DORSET	101 - 115
RYELAND	441 - 495
RYELAND (COLOURED)	496 - 546
SHETLAND	151 – 280
SHETLAND UNREGISTERED & CROSSBRED	281-289
TEESWATER	116 - 124
WENSLEYDALE	138 - 141
UNREGISTERED/CROSS-BRED	551-591



HARRISON & HETHERINGTON
Farmstock Auctioneers, Brokers & Valuers

The UK's Leading Livestock Marketing Company

- Seven Sale Centres
- Pedigree & Commercial Livestock
- Official Society Sales of Beef, Dairy & Sheep
- Tractors, Machinery & Commercial Vehicles
- Specialist Livestock Sales, Equine & Events
- Professional Valuations

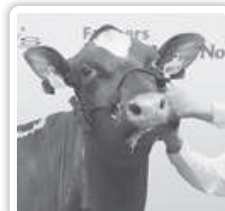

01228 406200
harrisonandhetherington.co.uk
Borderway, Carlisle CA1 2RS

POLL DORSET

EWE LAMBS

Lot 101	J Wise UK10092500040	Born 14/03/13
Lot 102	J Wise UK10092508055	Born 12/03/13
Lot 103	J Wise UK10092500056	Born 15/03/13
Lot 104	J Wise UK10092500057	Born 15/03/13
Lot 105	J Wise UK10092500051	Born 01/05/13
Lot 106	J Wise UK10092500054	Born 03/05/13
Lot 107	J Wise UK10092500052	Born 02/06/13
Lot 108	J Wise UK10092500072	Born 01/11/14
Lot 109	J Wise UK10092500073	Born 01/11/14
Lot 110	J Wise UK10092500075	Born 11/11/13
Lot 111	J Wise UK10092500076	Born 11/11/13
Lot 112	J Wise UK10092500064	Born 01/11/13
Lot 113	J Wise UK10092500053	
Lot 114	J Wise UK10092500071	Born 01/11/14
Lot 115	J Wise UK10092500074	Born 01/11/14

TEESWATER SHEARLING GIMMERS

Lot 116	T Addison 1103-13-006 Sire: 1093-10-005 Dam: 1103-09-001 A well bred shearling by Dr & Mrs Horner sire.	UK12283200197	Born 2013
Lot 117	T Addison 1103-13-007 Sire: 1093-10-005 Dam: 1103-029-002 A well bred shearling by Dr & Mrs Horner sire.	UK12283200193	Born 2013
Lot 118	TL Ballantine Dykes 1088-13-002 Sire: Nicholson 645-10-004 Dam: 0037-06-001	UK011187800643	Born 14/04/13
Lot 119	TL Ballantine Dykes 1088-13-003 Sire: Nicholson 645-10-004 Dam: 1088-10-005	UK011187800652	Born 12/04/13
Lot 120	TL Ballantine Dykes 1088-13-007 Sire: Nicholson 645-10-004 Dam: 1088-10-002	UK011187800696	Born 02/05/13
Lot 121	TL Ballantine Dykes 1088-13-008 Sire: Nicholson 645-10-004 Dam: 1088-10-004	UK011187800707	Born 14/04/13
Lot 122	TL Ballantine Dykes 1088-13-009 Sire: Nicholson 645-10-004 Dam: 1088-10-008	UK011187800718	Born 15/04/13
Lot 123	TL Ballantine Dykes 1088-13-010 Sire: Nicholson 645-10-004 Dam: 1088-10-006	UK011187800726	Born 15/04/13
Lot 124	TL Ballantine Dykes 1088-13-011 Sire: Nicholson 645-10-004 Dam: 1088-10-001	UK011187800727	Born 12/04/13

MANX LOAGHTAN**AGED RAM**

Lot N Waite
125 Sunbeck Owen L16497 UK013009 Born 14/03/10
 Sire: Zanfara Oswin L14874
 Dam: Sunbeck Lily Z L15320

SHEARLING RAM

Lot N Waite
126 Riggshield L177869 UK101849 Born 26/04/13
 Sire: Sunbeck Owen L16497
 Dam: Ronascoesella L14655

RAM LAMBS

Lot N Waite
127 Manor House Eric XL8893 UK011589300003 Born 12/03/14
 Sire: Sunbeck Owen L16497
 Dam: Ronasvoesella L14655
Birth Notified

Lot N Waite
128 Manor House Neil XL8894 UK011589300004 Born 16/03/14
 Sire: Sunbeck Owen L16497
 Dam: Whitehouse Riggshield L1724
Birth Notified

OXFORD DOWN**SHEARLING GIMMERS**

Lot AW Rutherford
129 Langrigg 120101 UK10260904556 Born 23/03/13 Twin
 Sire: Barley Park Barbarian 18374
 Dam: Langrigg 118687

Lot AW Rutherford
130 Langrigg 120105 UK10260904560 Born 08/04/13 Twin
 Sire: Barley Park Barbarian 18374
 Dam: Langrigg 118692

Lot AW Rutherford
131 Langrigg 120103 UK10260904558 Born 26/03/13 Twin
 Sire: Langrigg Leonidas 18375
 Dam: Langrigg 11783

Lot AW Rutherford
132 Langrigg 120102 UK10260904557 Born 05/04/13
 Sire: Langrigg Leonidas 18375
 Dam: Langrigg 117908

SHEARLING RAM

Lot AW Rutherford
133 Longrigg 977:4502 UK10260904502 Born 27/03/13
 Sire: Langrigg Leonidas 18375
 Dam: Langrigg 977:N24
Eligible for registration.

BLACK WELSH MOUNTAIN**AGED EWE**

Lot 134	WPL & WA Kendall Hareshaw Paula	UK56097501307	Born 2012
	Sire: Linton Kerr		
	Dam: Linton Lily		

Lot 135	WPL & WA Kendall Hareshaw Narsine	UK56097500353	Born 2011
	Sire: Linton Kerr		
	Dam: Hareshaw Lucy		

AGED RAM

Lot 136	WP & WA Kendall Barons Court Pure Pleasure	UK74177100046	Born 2012
	Sire: Barons Court Noa		
	Dam: Barons Court		

RAM LAMB

Lot 137	WP & WA Kendall Hareshaw Sureshot	UK56097501693	Born 2014
	Sire: Barons Court Pure Pleasure		
	Dam: Hareshaw Nardine		

WENSLEYDALE**AGED EWE**

Lot 138	H Menzies 592/11/007	UK121357007	Born 2011
-------------------	--------------------------------	--------------------	------------------

SHEARLING GIMMERS

Lot 139	H Menzies 654/13/80	UK056270000082	Born 2013
-------------------	-------------------------------	-----------------------	------------------

Lot 140	H Menzies 654/13/77	UK056270000082	Born 2013
-------------------	-------------------------------	-----------------------	------------------

AGED RAM

Lot 141	H Menzies 592/12/009	UK121357009	Born 2012
-------------------	--------------------------------	--------------------	------------------

Lots 142-150	NO LOTS
------------------------	----------------



THE CROWN HOTEL



RELAX AND ENJOY

Quality Accommodation • Award Winning Cuisine
 Beautiful Gardens • Perfect Location • Conference Facilities
 Traditional Pub Food, Real Ales and Fine Wines
 Full Leisure Club Facilities • Beauty Rooms



The Crown Hotel Leisure and Conference Centre, Wetheral, Carlisle, Cumbria CA4 8ES

Tel: 01228 561888 Email: info@crownhotelwetheral.co.uk

www.crownhotelwetheral.co.uk



SHETLAND SHEEP**EWES**

- Lot Mr & Mrs P Lillington
151 Wyndford Nephretiti 042316 **UK 05632960009** **ARR/ARR**
 Born: 11/04/06 Colour: Moorit
 Sire Wynford Glenlivet 038056 *Approved
 Dam Wyndford Nan 031839
 Super mother and has reared beautiful twins every year. Her sire is approved and her dam is from Rench lines.
- Lot Mr & Mrs P Lillington
152 Ecclesmachan Neala 056831 **UK 56329600179**
 Born: 05/04/08 Colour: Moorit
 Sire Wynford Glenurie Royal 040207
 Dam Wyndford Nan 031839
 Pedigree blends Galtress and Rench lines. A very good mother.
- Lot Mr & Mrs P Lillington
153 Ecclesmachan Eugenie 057565 **UK 56329600091**
 Born: 02/04/12 Colour: Musket Katmoget
 Sire Ecclesmachan Lagavulin 052103
 Dam Ecclesmachan Euphorbia 053076
- Lot Mr & Mrs P Lillington
154 Ecclesmachan Nigella 053075 **UK 056329600046**
 Born: 12/04/10 Colour: Black
 Sire Wyndford Talisker 045345
 Dam Wyndford Nan 031839
 Very nice wool and super wool.
- Lot Mrs WM McEwen-King
155 Galtress Quadraginta 050514 **UK 056285700040**
 Born: 17/04/10 Colour: Black Krunet
 Sire Drum Skye 040069
 Dam Galtress Ossur 046886
 Sire won Royal Highland Coloured Champion 2008 and 2009.
- Lot Mrs WM McEwen-King
156 Galtress Sorrel 054789 **UK 056285700252**
 Born: 04/04/12 Colour: White
 Sire Galtress Imola 036841
 Dam Galtress Queen Of The Glen 050681
 Sire won Reserve Male Champion Royal Highland Show.
- Lot Mrs WM McEwen-King
157 Galtress Santolina 054790 **UK 056285700255**
 Born: 07/04/12 Colour: White
 Sire Galtress Imola 036841
 Dam Galtress Queen Of The Isles 050678
 Sire won Reserve Male Champion Royal Highland Show.

Lot Denise Palmer
158 Newhall Cheska **UK 058570600127**
 Born: 24/04/12 Colour: Black Smirslet
 Sire Ruthwell Norman 055629
 Dam Newhall April 051010

Lot H & A Greenfield
159 Broadwath Twinnylea 054201 **UK 011211800025**
 Born: 26/03/12 Colour: Grey Karmoget
 Sire Forsterfield Jack 052825
 Dam Broadwath Florence 054199
 Halter trained and has been shown.

Lot H & A Greenfield
160 Broadwath Moira 054207 **UK 011211800031**
 Born: 08/04/12 Colour: Black
 Sire Forsterfield Jack 052825
 Dam Whiteinch Anya 039783

She sells with her 2014 Female Lamb at Foot:

Broadwath Adela (registration applied for) **UK 011211800082**
 Born: 05/04/2014 Colour: Black
 Sire Forsterfield Eclipse 052826

SHEARLING EWES

Lot MM Parkin
161 Parkford Virginia 056226 **UK 18381700061**
 Born: 21/04/2013 Colour:
 Sire Parkford Preston 048541
 Dam Greenhulme Marble 033344 SR

Lot MM Parkin
162 Parkford Violet 056224 **UK 18381700064**
 Born: 06/04/2013 Colour: Moorit Krunet Kraiget
 Sire Parkford Preston 048541
 Dam Parkford Kirsty 036265 SR
 Has been shown successfully.

Lot MM Parkin
163 Parkford Verbina 056277 **UK 18381700066**
 Born: 09/05/2013 Colour: Black Smirslet
 Sire Parkford Romeo 049808
 Dam Parkford Lady 040391

Lot MM Parkin
164 Parkford Victoria 056231 **UK 18381700058**
 Born: 18/04/2013 Colour: Black Smirslet
 Sire Parkford Romeo 049808
 Dam Parkford Sugar 051542
 Has been shown successfully.

Lot MM Parkin
165 Parkford Venus 056288 **UK 18381700066**
 Born: 12/04/2013 Colour: Black
 Sire Parkford Romeo 049808
 Dam Parkford Neath 044049

Lot 166	BD Marshall Bayrigg Louis 059016 Born: 04/2013 Sire Fieldview Girvan 052385 Dam Bayrigg Gail 046981	UK 58492200161 Colour: White
Lot 167	BD Marshall Bayrigg Laura 059008 Born: 04/2013 Sire Fieldview Girvan 052385 Dam Airles Myrtle 038495	UK 58492200145 Colour: Grey Katmoget
Lot 168	BD Marshall Bayrigg Lana 059009 Born: 04/2013 Sire Fieldview Girvan 052385 Dam Airles Myrtle 038495	UK 58492200144 Colour: Grey Katmoget
Lot 169	BD Marshall Bayrigg Lauren 059011 Born: 04/2013 Sire Fieldview Girvan 052385 Dam Bayrigg Esther 041986	UK 58492200154 Colour: Fawn Katmoget
Lot 170	BD Marshall Bayrigg Louise 059010 Born: 04/2013 Sire Fieldview Girvan 052385 Dam Bayrigg Jayne 053549	UK 58492200147 Colour: Black
Lot 171	BD Marshall Bayrigg Leanne 059014 Born: 04/2013 Sire Fieldview Girvan 052385 Dam Bayrigg Hillery 04898	UK 58492200158 Colour: Grey Katmoget
Lot 172	John McCulloch <i>TO BE SOLD AS A PAIR</i> Dunkeld Countess 057191 Born: 29/04/13 Sire Wyndford Wigwam 045344 Dam Wormiston Fleur 050135	UK 058332200578 Colour: Black Bielset Yuglet
	Dunkeld Chantelle 057190 Born: 29/04/13 Sire Wyndford Wigwam 045344 Dam Wormiston Fleur 050135	UK 058332200577 Colour: Black Smirslet
Lot 173	John McCulloch Dunkeld Cinnamon 057184 Born: 08/04/13 Sire Wyndford Wigwam 045344 Dam Wormiston Jess 047502	UK 058332200559 Colour: Black

Lot 174	Denise Palmer Newhall Dot 058639 Born: 10/04/13 Sire Shielhope Fergus 045034 Dam Rosebank Faraway 040915	UK 058570600136 Colour: Moorit	Twin
Lot 175	Denise Palmer Newhall Dilly 058640 Born: 11/04/13 Sire Shielhope Fergus 045034 Dam Summerside Millie 048185	UK 058570600138 Colour: Moorit	Twin
Lot 176	Denise Palmer Newhall Doe 058642 Born: 12/04/13 Sire Shielhope Fergus 045034 Dam Ruthwell Harlech 047441	UK 058570600141 Colour: Dark Grey Katamoget	Twin
Lot 177	Denise Palmer Newhall Daisy 058643 Born: 12/04/13 Sire Shielhope Fergus 045034 Dam Toddhill Mare's Tail	UK 058570600143 Colour: Dark Grey Katamoget	Twin
Lot 178	Denise Palmer Newhall Dawn 058647 Born: 22/04/2013 Sire Shielhope Fergus 045034 Dam Galtress Lily 048155	UK 058570600153 Colour: Fawn Katamoget	Twin
Lot 179	Denise Palmer Newhall Dewberry 058648 Born: 24/04/2013 Sire Shielhope Fergus 045034 Dam Ewingston Doreen 042105	UK 058570600155 Colour: Fawn Katamoget	Twin
Lot 180	Denise Palmer Newhall Dipper 058649 Born: 24/04/2013 Sire Shielhope Fergus 045034 Dam Ewingston Doreen 042105	UK 058570600156 Colour: Moorit	Twin
Lot 181	Denise Palmer Newhall Duchess 058656 Born: 28/04/2013 Sire Noah of Breoch 056658 Dam Newhall Amelie 051020	UK 058570600167 Colour: Grey Gulmoget	Twin
Lot 182	Denise Palmer Newhall Dewdrop 058651 Born: 26/04/2013 Sire Shielhope Fergus 045034 Dam Heather of Breoch 042359	UK 058570600160 Colour: Moorit Gulmoget	

Lot 183	Denise Palmer Newhall Dixi 058657 Born: 29/04/2013 Sire Noah of Breoch 056658 Dam Newhall Amaris 051017	UK 058570600168 Colour: Grey Gulmoget Smirslet	Twin
Lot 184	Denise Palmer Newhall Dakota 058658 Born: 28/04/2013 Sire Noah of Breoch 056658 Dam Newhall Amaris 051017	UK 058570600169 Colour: Grey Yuglet Sokket	Twin
Lot 185	Mrs WM McEwen-King Galtress Tenterhooks 058078 Born: 16/03/13 Sire Galtress Obama 046906 Dam Galtress Jester 037412	UK 056285700306 Colour: Black	
Lot 186	Mrs WM McEwen-King Galtress Tripple Plea Born: 02/04/13 Sire Galtress Obama 046906 Dam Galtress Rubha Fiola 052636	UK 056285700333 Colour: Black	
Lot 187	Mrs WM McEwen-King Galtress Toffee Apple Born: 27/03/13 Sire Galtress Rhes-Y-Cac 052644 Dam Galtress Oviedo 046892 Sire won Supreme Fleece at Dumfries Show.	UK 056285700324 Colour: Black	
Lot 188	Mrs WM McEwen-King Galtress Tangutica 058018 Born: 18/03/13 Sire Galtress Phineas 049460 Dam Galtress Nannerch 045009	UK 056285700314 Colour: Grey Bersugget	
Lot 189	B & J Watson Muncaster Dakota 056514 Born: 28/03/13 Sire Muncaster Bruce 054589 Dam Muncaster Betsy 051690 Good fleece.	UK 01080021100 Colour: Dark Grey Blettet Sokket	
Lot 190	B & J Watson Muncaster Daisy 056524 Born: 29/03/13 Sire Muncaster Edmund JNR 054608 Dam Muncaster Argia 046100	UK 01080021122 Colour: White	
Lot 191	B & J Watson Muncaster Dusty Born: 26/03/13 Sire Ewingston Blue Gum 052315 Dam Muncaster Lucy 047746	UK 01080021129 Colour: Grey	

- Lot H & A Greenfield
192 Broadwath Delilah 058867 **UK 011211800059**
Born: 12/04/13 Colour: Grey Katmoget
Sire Forsterfield Jack 052825
Dam Millsteads Ebony 046051
- Lot H & A Greenfield
193 Broadwath L. C. 058868 **UK 011211800065**
Born: 24/04/13 Colour: Fawn Katmoget
Sire Forsterfield Jack 052825
Dam Gladstone LBJ
- Lot Mrs VRM Oddy
194 Glenwood Bryony 058628 **UK 056307000050**
Born: 23/04/13 Colour: Grey
Sire Parkford Piper 048539
Dam Glenwood Meadowsweet 036485
- Lot Paul Woodcock
195 Asholm Eydie 058955 **UK 017318600047**
Born: 28/04/13 Colour: Black
Sire Cleulow Phalarope 055343
Dam Cleulow Emma 046174
- Lot Paul Woodcock
196 Asholm Carly 058954 **UK 017318600046**
Born: 22/04/13 Colour: Grey Katmoget
Sire Cleulow Phalarope 055343
Dam Cleulow Dinah 047580
- Lot Paul Woodcock
197 Asholm Connie 058953 **UK 017318600045**
Born: 22/04/13 Colour: Black
Sire Cleulow Phalarope 055343
Dam Cleulow Dinah 047580
- Lot Paul Woodcock
198 Asholm Patti 058952 **UK 017318600044**
Born: 21/04/13 Colour: Grey Katmoget
Sire Cleulow Phalarope 055343
Dam Asholm Miranda 050556
- Lot Paul Woodcock
199 Asholm Peggy 058948 **UK 017318600040**
Born: 30/04/13 Colour: Moorit
Sire Cleulow Phalarope 055343
Dam Asholm Holly 052672
- Lot Paul Woodcock
200 Asholm Keely 058951 **UK 017318600043**
Born: 02/05/13 Colour: Fawn Katmoget
Sire Cleulow Phalarope 055343
Dam Cleulow Sophia

- Lot 201 Paul Woodcock
Asholm Cilla 058945 **UK 017318600037**
 Born: 24/04/13 Colour: Grey
 Sire Cleulow Phalarope 055343
 Dam Asholm Jessica 050557
- Lot 202 Paul Woodcock
Asholm Vikki 058944 **UK 017318600036**
 Born: 23/04/13 Colour: Grey Katmoget
 Sire Cleulow Phalarope 055343
 Dam Cleulow Isabella 046168
- Lot 203 Paul Woodcock
Asholm Dolly 058941 **UK 017318600033**
 Born: 21/04/13 Colour: Fawn Katmoget
 Sire Cleulow Phalarope 055343
 Dam Asholm Lily 052662
- Lot 204 Paul Woodcock
Asholm Elkie 058940 **UK 017318600032**
 Born: 19/04/13 Colour: Moorit
 Sire Cleulow Phalarope 055343
 Dam Cleulow Rebekah 047577
- Lot 205 Paul Woodcock
Asholm Olivia 058943 **UK 017318600035**
 Born: 22/04/13 Colour: Grey Katmoget
 Sire Cleulow Phalarope 055343
 Dam Asholm Jasmine 052669
- Lot 206 Paul Woodcock
Asholm Dusty 058946 **UK 017318600038**
 Born: 26/04/13 Colour: Grey
 Sire Cleulow Phalarope 055343
 Dam Heathram Rose 043948
- Lot 207 H & A Forster
Forsterfield Victoria 058243 **UK 010188300514**
 Born: 01/04/13 Colour: Black
 Sire Forsterfield Zebadi 042917
 Dam Todhill Plum 042796
 A show quality ewe.
- Lot 208 H & A Forster
Forsterfield Mari 058242 **UK 010188300513**
 Born: 08/04/13 Colour: Grey Katmoget
 Sire Jack Frost of Breoch 067829
 Dam Forsterfield Belle 044932
 A lovely ewe, her sire and dam are prize winners.
- Lot 209 H & A Forster
Forsterfield Jess 058245 **UK 010188300516**
 Born: 12/04/13 Colour: Grey Katmoget
 Sire Johnshill Bruce 053670
 Dam Forsterfield Michaela 050266
 A lovely ewe, carries a nice fleece.

Lot H & A Forster
210 Forsterfield Tess 058244 **UK 010188300515**
 Born: 10/04/13 Colour: Grey Katmoget
 Sire Johnshill Bruce 053670
 Dam Muncaster Brooke 051684

She sells with her 2014 Female Lamb at Foot:

Forsterfield Avril (registration applied for) UK 010188300601
 Born: 23/04/14 Colour: Fawn Yuglet
 Sire Forsterfield Zebadi 042917
 A lovely ewe with a nice lamb at foot which has a good fleece.

EWE LAMBS

Lot J Oddy
211 Muirfield Burnside (registration applied for) UK 056431900064
 Born: 23/03/14 Colour: Moorit
 Sire Parkford Piper 048539
 Dam Glenwood Delphinium 051698

Lot J Oddy
212 Muirfield Branxholm (registration applied for) UK 056431900065
 Born: 04/04/14 Colour: White
 Sire Parkford Piper 048539
 Dam Glenwood Rose 045868

Lot J Oddy
213 Muirfield Broomhill (registration applied for) UK 056431900066
 Born: 04/04/14 Colour: White
 Sire Parkford Piper 048539
 Dam Glenwood Rose 045868

Lot J Oddy
214 Muirfield Brieryhill (registration applied for) UK 056431900067
 Born: 05/04/14 Colour: White
 Sire Parkford Piper 048539
 Dam Glenwood Camomile 051696

Lot J Oddy
215 Muirfield Bongate (registration applied for) UK 056431900068
 Born: 06/04/14 Colour: Black Krunet
 Sire Parkford Piper 048539
 Dam Muslin of Breoch 054720

Lot J Oddy
216 Muirfield Blinkbonny (registration applied for) UK 056431900069
 Born: 06/04/14 Colour: Fawn Gulmoget Mirkface
 Sire Parkford Piper 048539
 Dam Muslin of Breoch 054720

Lot Lorna Carruthers
217 Cronklea Grace (registration applied for) UK 058673900080
 Born: 24/04/14 Colour: White
 Sire Rigg Geronimo 056742
 Dam Cronklea Amber 056337

Lot Lorna Carruthers
218 Cronklea Gail (registration applied for) UK 058673900076
 Born: 27/04/14 Colour: White
 Sire Rigg Geronimo 056742
 Dam Cronklea Pettula 056336

Lot Lorna Carruthers
219 Cronklea Gina (registration applied for) UK 058673900075
 Born: 30/04/14 Colour: White
 Sire Rigg Geronimo 056742
 Dam Cronklea Sky 056331

Lot Lorna Carruthers
220 Cronklea Gabby (registration applied for) UK 058673900081
 Born: 06/05/14 Colour: White
 Sire Rigg Geronimo 056742
 Dam Oxlip of Breoch 056725

Lot Lorna Carruthers
221 Cronklea Gilly (registration applied for) UK 058673900045
 Born: 06/05/14 Colour: White
 Sire Rigg Geronimo 056742
 Dam Cronklea Daisy 056334

**Lots 217 to 221 the sire, Rigg Geronimo, was Lamb Champion Lanark 2013*

Lot Mrs WM McEwen-King
222 Galtress Unetica 059267 UK 056285700430
 Born: 10/04/14 Colour: Black
 Sire Galtress Santiago 058020
 Dam Galtress Qinetiq 050524

Lot Mrs WM McEwen-King
223 Galtress Unetiq 059268 UK 056285700431
 Born: 10/04/14 Colour: Black Bielset Krunet
 Sire Galtress Santiago 058020
 Dam Galtress Qinetiq 050524

Lot Mrs WM McEwen-King
224 Galtress Utegano 059259 UK 056285700420
 Born: 10/04/14 Colour: White
 Sire Galtress Salamanca 058019
 Dam Galtress Regano 052638

Lot Mrs WM McEwen-King
225 Galtress Usha 059255 UK 056285700432
 Born: 10/04/14 Colour: White
 Sire Galtress Rhes-Y-Cae 052644
 Dam Galtress Nellgwyn 045012
 Grandsire won Champion at the Royal Highland Show.

Lot Mrs WM McEwen-King
226 Galtress Ushant 059256 UK 056285700438
 Born: 10/04/14 Colour: White
 Sire Galtress Rhes-Y-Cae 052644
 Dam Galtress Nellgwyn 045012
 Grandsire won Champion at the Royal Highland Show.

- Lot 227 Mrs WM McEwen-King
Galtress Usheska 059271 **UK 056285700402**
 Born: 03/04/14 Colour: Grey Katmolet
 Sire Galtress Pharaoh 050046
 Dam Galtress Squishy 054367
- Lot 228 Mrs WM McEwen-King
Galtress Uddlan 059273 **UK 056285700409**
 Born: 07/04/14 Colour: Grey Katmolet
 Sire Galtress Phineas 049460
 Dam Galtress Rhuddlan 052743
- Lot 229 Mr & Mrs P Lillington
Ecclesmachan Wendy (registration applied for) **UK 056329600202**
 Born: 08/04/14 Colour: White
 Sire Rench Dandy 051150
 Dam Ecclesmachan Nelly 056841
 Sire,Rench Dandy, is by Island Tom who is a Multi Champion.
- Lot 230 Mr & Mrs P Lillington
Ecclesmachan Candy (registration applied for) **UK 056329600194**
 Born: 06/04/14 Colour: Yuglet Katmoglet
 Sire Johnshill Brax 053665
 Dam Ecclesmachan Cupcake 054708
- Lot 231 Mr & Mrs P Lillington
Ecclesmachan Gunnabe (registration applied for) **UK 056329600212**
 Born: 09/04/14 Colour: Moorit Yuglet Sokket
 Sire Johnshill Brax 053665
 Dam Ecclesmachan Gunnera 057566
- Lot 232 B & J Watson
Muncaster Elsa (registration applied for) **UK 01080021242**
 Born: 03/04/14 Colour: Moorit
 Sire Ewingston Blue Gum 052315
 Dam Muncaster Dana Scully 047751
- Lot 233 B & J Watson
Muncaster Elinor (registration applied for) **UK 01080021239**
 Born: 04/04/14 Colour: Grey Katmoglet
 Sire St Baldred's Oswald 047476
 Dam Muncaster Bibi 051679
- Lot 234 B & J Watson
Muncaster Elle (registration applied for) **UK 01080021259**
 Born: 13/04/14 Colour: Grey
 Sire Ewingston Blue Gum 052315
 Dam Muncaster Dorothy 047752
- Lot 235 B & J Watson
Muncaster Ella-Marie (registration applied for) **UK 01080021261**
 Born: 23/04/2014 Colour: White
 Sire Ewingston Blue Gum 052315
 Dam Muncaster Bridget 051687

- Lot H & A Greenfield
236 Broadwath Brambling (registration applied for) UK 011211800079
 Born: 22/03/14 Colour: Grey Katmoget
 Sire Forsterfield Jack 052825
 Dam Witherslack Plover 044211
 Her sister won 1st prize ram lamb at Cumberland Show.
- Lot H & A Greenfield
237 Broadwath Iveta (registration applied for) UK 011211800080
 Born: 24/03/14 Colour: Grey Katmoget
 Sire Forsterfield Jack 052825
 Dam Wynford Gretta 045330
- Lot H & A Greenfield
238 Broadwath Butterkist (registration applied for) UK 011211800081
 Born: 30/03/14 Colour: Fawn Yuglet Sokket
 Sire Forsterfield Jack 052825
 Dam Broadwath Sarah 048728
- Lot H & A Greenfield
239 Broadwath Pebbles (registration applied for) UK 011211800083
 Born: 10/04/14 Colour: Fawn Katmoget
 Sire Forsterfield Jack 052825
 Dam Fieldview Sandie 035173
- Lot H & A Greenfield
240 Broadwath Lulu (registration applied for) UK 011211800084
 Born: 13/04/14 Colour: Grey Katmoget
 Sire Forsterfield Jack 052825
 Dam Todhill Razzle Dazzle 045991
- Lot H & A Greenfield
241 Broadwath Hope (registration applied for) UK 011211800087
 Born: 17/04/14 Colour: Grey Yuglet
 Sire Johnshill Bruce 053670
 Dam Broadwath Twinnylea 054201
- Lot H & A Greenfield
242 Broadwath Stardust (registration applied for) UK 011211800089
 Born: 24/04/14 Colour: Grey Yuglet
 Sire Johnshill Bruce 053670
 Dam Broadwath Sunbeam 054208
 Her sister won 1st prize ram lamb at Cumberland Show.
- Lot Mrs VRM Oddy
243 Glenwood Campanula 059276 UK 056307000052
 Born: 27/03/14 Colour: Black
 Sire Parkford Piper 048539
 Dam Glenwood Dahlia 051699
- Lot Mrs VRM Oddy
244 Glenwood Marigold 059277 UK 056307000053
 Born: 29/03/14 Colour: Fawn
 Sire Parkford Piper 048539
 Dam Glenwood Meadowsweet 036485

Lot 245	Mrs VRM Oddy Glenwood Thistle 059278 Born: 04/04/14 Sire Parkford Piper 048539 Dam Bartistown Olwen	UK 056307000055 Colour: Grey Katmoget
Lot 246	Mrs VRM Oddy Glenwood Sweetpea 059279 Born: 05/04/14 Sire Parkford Piper 048539 Dam Glenwood Birch 054051	UK 056307000056 Colour: Light Grey
Lot 247	Mrs VRM Oddy Glenwood Honeysuckle 059280 Born: 12/04/14 Sire Parkford Piper 048539 Dam Glenwood Daisy 038004	UK 056307000058 Colour: Fawn Blettet
Lot 248	JF & NC Kemp Pipit of Breoch (59641) Born: 22/04/14 Sire Isaac of Breoch 044544 Dam Linnet of Breoch 049671	UK 058468400393 Colour: Yuglet Blaglet
Lot 249	JF & NC Kemp Polly of Breoch (59647) Born: 26/04/14 Sire Isaac of Breoch 044544 Dam Lola of Breoch 054424	UK 058468400392 Colour: Yuglet Fawn Sokket
Lot 250	JF & NC Kemp Primula of Breoch (59644) Born: 28/04/14 Sire Isaac of Breoch 056721 Dam Harebell of Breoch 042376	UK 058468400451 Colour: Grey Katmoget
Lot 251	JF & NC Kemp Pepperwort of Breoch (59640) Born: 28/04/14 Sire Isaac of Breoch 056721 Dam Kaffirlily of Breoch 042376	UK 058468400454 Colour: Grey Katmoget
Lot 252	JF & NC Kemp Penny of Breoch (59634) Born: 26/04/14 Sire Maxwell of Breoch 056657 Dam Nightfall of Breoch 056685	UK 058468400424 Colour: Black
Lot 253	JF & NC Kemp Periwinkle of Breoch (59636) Born: 15/04/14 Sire Maxwell of Breoch 056657 Dam Novice of Breoch 056687	UK 058468400411 Colour: Moget Faced

- | | | |
|-------------------|---|--|
| Lot
254 | JF & NC Kemp
Parsley of Breoch (59672)
Born: 21/04/14
Sire Orpheus of Breoch 056721
Dam Narcissus of Breoch 056669 | UK 058468400432
Colour: Fawn Katmoget |
| Lot
255 | JF & NC Kemp
Pheasant of Breoch (59648)
Born: 26/04/14
Sire Napoleon of Breoch 59621
Dam Illex of Breoch 044537 | UK 058468400453
Colour: Black Gulmoget |
| Lot
256 | JF & NC Kemp
Partridge of Breoch (59649)
Born: 26/04/14
Sire Napoleon of Breoch 59621
Dam Illex of Breoch 044537 | UK 058468400443
Colour: Black Gulmoget |
| Lot
257 | JF & NC Kemp
Peerie of Breoch (59651)
Born: 12/04/14
Sire Napoleon of Breoch (59621)
Dam Keelie of Breoch 047796 | UK 058468400410
Colour: Black / Grey |
| Lot
258 | JF & NC Kemp
Paeony of Breoch (59650)
Born: 26/04/14
Sire Napoleon of Breoch 59621
Dam Jessie of Breoch 054418 | UK 058468400414
Colour: Black Gulmoget |
| Lot
259 | JF & NC Kemp
Pelican of Breoch (59652)
Born: 26/04/14
Sire Napoleon of Breoch 59621
Dam Kazoo of Breoch 047807 | UK 058468400422
Colour: Black Gulmoget |
| Lot
260 | JF & NC Kemp
Plum of Breoch (59632)
Born: 28/04/14
Sire Orpheus of Breoch 056721
Dam Larkspur of Breoch 051991 | UK 058468400435
Colour: Black |
| Lot
261 | JF & NC Kemp
Plantain of Breoch (59631)
Born: 25/04/14
Sire Orpheus of Breoch 056721
Dam Lavinia of Breoch 056659 | UK 058468400440
Colour: Black |
| Lot
262 | JF & NC Kemp
Princess of Breoch (59630)
Born: 26/04/14
Sire Orpheus of Breoch 056721
Dam Madonna of Breoch 054391 | UK 058468400406
Colour: Grey Katmoget |
| Lot
263 | JF & NC Kemp
Pondweed of Breoch (59633)
Born: 28/04/14
Sire Orpheus of Breoch 056721
Dam Lotus of Breoch 049641 | UK 058468400402
Colour: Fawn Katmoget |

AGED RAMS

Lot Mr & Mrs P Lillington
264 Brae Major 053361 **UK 056341700111**
 Born: 30/03/11 Colour: Moorit
 Sire Brae Ace 046514 *Approved & Scrapie Resistant
 Dam Brae Millicent 047247
 Father of a Champion Sire, offspring all have excellent wool and conformation. Sire of The Best Coloured Sheep Royal Highland Show 2014.

Lot E Cooper
265 Which Post Bernie 054220 **UK 184474**
 Born: 16/04/12 Colour: Black Gulmoget
 Sire Todhill Badger
 Dam Todhill Sweep

Lot JF & NC Kemp
266 Maxwell of Breoch 056657 **UK 058468400170** **ARR/ARQ**
 Born: 23/04/11 Colour: Dark Grey Katmoget
 Sire Isaac of Breoch 044544
 Dam Harebell of Breoch 042376

SHEARLING RAMS

Lot Mr & Mrs P Lillington
267 Ecclesmachan Finlaggan (registration applied for) UK 056329600138
 Born: 30/03/13 Colour: Katmoget
 Sire Galtress Quinze 049457
 Dam Ecclesmachan Mazus 053072

Lot B D Marshall
268 Bayrigg Keith 059020 **UK 584922**
 Born: 04/2013 Colour: White
 Sire Fieldview Girvan 052385
 Dam Rench Morven 039838

Lot B D Marshall
269 Bayrigg Ken 059021 **UK 584922**
 Born: 04/2013 Colour: Grey Katmoget
 Sire Fieldview Girvan 052385
 Dam Bayrigg Hillery 048983

Lot John McCulloch
270 Dunkeld Commanche 057197 **UK 058332200571**
 Born: 08/04/13 Colour: Yuglet
 Sire Wyndford Wigwam 045344
 Dam Ecclesmachan Cowgirl 052108

Lot John McCulloch
271 Dunkeld Cadbury 057192 **UK 058332200561**
 Born: 31/03/13 Colour: Fawn Gulmoget with Saddles
 Sire Wyndford Wigwam 045344
 Dam Mamba of Breoch 054411

- Lot MM Parkin
272 Parkford Virgo 056288 **UK 18381700061**
 Born: 11/04/13 Colour: Black
 Sire Parkford Romeo 049808
 Dam Parkford Julie 036397 SR
 Has been shown successfully.
- Lot MM Parkin
273 Parkford Viking 056233 **UK 18381700067**
 Born: 07/05/13 Colour: Brown Yuglet Sokket
 Sire Parkford Romeo 049808
 Dam Parkford Nellie 044042
 Has been shown
- Lot Lorna Carruthers
274 Cronklea Hugh (registration applied for) **UK 058673900028**
 Born: 14/04/13 Colour: Yuglet
 Sire Rosebank Albert 051908
 Dam Fieldview Joanna 040703

RAM LAMBS

- Lot H & A Greenfield
275 Broadwath Merlin (registration applied for) **UK 011211800070**
 Born: 22/03/14 Colour: Grey Katmoget
 Sire Forsterfield Jack 052825
 Dam Witherslack Plover 044211
 1st prize ram lamb at Cumberland Show. Halter trained.
- Lot Mr & Mrs P Lillington
276 Ecclesmachan Tomatin (59622) **UK 056329600199**
 Born: 06/04/13 Colour: Black
 Sire Ecclesmachan Dalwhinnie 054709
 Dam Ecclesmachan Nigella 053075
- Lot Mr & Mrs P Lillington
277 Ecclesmachan Craganmore (59622) **UK 056329600183**
 Born: 21/03/14 Colour: Moorit
 Sire Brae Major 053361
 Dam Ecclesmachan Neala 056831
- Lot JF & NC Kemp
278 Ptarmigan of Breoch (59622) **UK 058468400439**
 Born: 18/04/14 Colour: Dark Grey
 Sire Maxwell of Breoch 056657
 Dam May of Breoch 054721
- Lot JF & NC Kemp
279 Pluto of Breoch (59623) **UK 058468400444**
 Born: 18/04/14 Colour: Blaget
 Sire Maxwell of Breoch 056657
 Dam Madrigal of Breoch 054409
- Lot JF & NC Kemp
280 Peregrine of Breoch (59624) **UK 058468400419**
 Born: 18/04/14 Colour: Dark Grey Katmoget
 Sire Opheus of Breoch 056721
 Dam Nemesia of Breoch 056662

UNREGISTERED AND CROSSBRED FEMALES

- Lot 281 H & A Forster
Shetland Cross UK 010188300602
 Born: 07/04/13 Colour: White
 Sire Johnshill Bruce 053670
 Dam Shetland Cross
 Will make good crossing ewe.
- Lot 282 H & A Forster
Shetland Cross UK 010188300603
 Born: 05/04/13 Colour: Grey Katmogget
 Sire Jack frost of Breoch 047829
 Dam Wardhall Alma (Hebridean)
 Good strong ewe.
- Lot 283 H & A Forster
TO BE SOLD TOGETHER AS A PAIR
Shetland Cross UK 010188300604
 Born: 09/04/13 Colour: Black & White
 Sire Drum Harry 036579
 Dam Shetland Cross
- Shetland Cross** UK 010188300605
 Born: 15/04/13 Colour: Black & White
 Sire Drum Harry 036579
 Dam Shetland Cross
- Lot 284 Callum & Finlay Frame
Unregistered UK 56418700045
 Born: 04/2012 Colour: Badger
 1 crop ewe
- Lot 285 Callum & Finlay Frame
Unregistered UK 56418700069
 Born: 01/04/14 Colour: Badger
- Lot 286 Callum & Finlay Frame
Unregistered UK 56418700065
 Born: 04/2012 Colour: Black
She sells with her 2014 Ram Lamb at Foot:
Unregistered UK 56418700070
 Colour: Black
 1 crop ewe, dam of four but sold with one lamb at foot
- Lot 287 H & A Greenfield
Jessie Unregistered UK 011211800069
 Colour: Grey Katmoget
 Sire Forsterfield Jack 052825
 Dam Unregistered Ewe
- Lot 288 J Oddy
Unregistered UK 056431900070
 Born: 30/03/14 Colour: Black and White
 Sire Parkford Piper 048539
 Dam Not Registered
- Lot 289 J Oddy
Unregistered UK 056431900071
 Born: 13/04/14 Colour: White
 Sire Parkford Piper 048539
 Dam Not Registered

KERRY HILLS

SHEARLING EWES

Lot 290	JT & TA Wigham Riggshield 06156 Sire Red Beck 38894 Dam Riggshield 18/JTW/05	UK10184902632	Born 05/2013
Lot 291	JT & TA Wigham Riggshield 06147 Sire Fellview 39779 Dam Riggshield 01241	UK10184902620	Born 05/2013
Lot 292	JT & TA Wigham Riggshield 06150 Sire Fellview 39779 Dam Riggshield 02437	UK10184902624	Born 05/2013
Lot 293	JT & TA Wigham Riggshield 06157 Sire Red Beck 38894 Dam Riggshield 18/JTW/07	UK10184902633	Born 05/2013
Lot 294	JT & TA Wigham Riggshield 06151 Sire Fellview 39779 Dam Riggshield 02431	UK10184902634	Born 05/2013
Lot 295	JT & TA Wigham Riggshield 06148 Sire Fellview 39779 Dam Riggshield 02424	UK10184902626	Born 05/2013
Lot 296	JT & TA Wigham Riggshield 06155 Sire Red Beck 38894 Dam Riggshield 17/JTW/08	UK10184902630	Born 05/2013
Lot 297	JT & TA Wigham Riggshield 06149 Sire Fellview 39779 Dam Riggshield 02433	UK10184902623	Born 05/2013
Lot 298	JT & TA Wigham Riggshield 06145 Sire Fellview 39779 Dam Riggshield 01242	UK10184902610	Born 04/2013
Lot 299	JT & TA Wigham Riggshield 06145 Sire Red Beck 38894 Dam Riggshield 01238	UK10184902609	Born 04/2013
Lot 300	RF & DJ Price Pentrenant 05848 0435/RJP/13 Sire Lax 39026 Dam Pentrenant 00968	UK070059400453	Born 03/2013

Lot 301	Emma Boocock Freebrough 07012 Sire Gemstone Ramsdelite 39551 Dam Pentrenant 00979	UK10023800563	Born 04/2013
Lot 302	Emma Boocock Freebrough 07014 Sire Gemstone Ramsdelite 39551 Dam Stewart Park Tina 02007	UK10023800565	Born 04/2013
Lot 303	Emma Boocock Freebrough 07015 Sire Gemstone Ramsdelite 39551 Dam Stewart Park Elsie 02005	UK10023800566	Born 04/2013
Lot 304	Emma Boocock Freebrough 07016 Sire Gemstone Ramsdelite 39551 Dam Stewart Park Emily 03373	UK10023800567	Born 04/2013
Lot 305	Dereck & Cindy Steen Whitecastles 07672 05691/LS/13 Sire Whitecastles 39587 Dam Whitecastles 01079	UK058205905691	Born 04/2013
Lot 306	Dereck & Cindy Steen Whitecastles 07667 05685/LS/13 Sire Whitecastles 39587 Dam Whitecastles 01079	UK058205905685	Born 04/2013
Lot 307	Dereck & Cindy Steen Whitecastles 07641 05696/LS/13 Sire Woodhouse 39073 Dam Pentre 01920	UK058205905696	Born 04/2013
Lot 308	Dereck & Cindy Steen Whitecastles 07643 05667/LS/13 Sire Whitecastles 39587 Dam Whitecastles 01074	UK058205905667	Born 04/2013
Lot 309	Dereck & Cindy Steen Whitecastles 07648 05645/LS/13 Sire Woodhouse 39073 Dam Woodhouse 02045	UK058205905645	Born 04/2013
Lot 310	Dereck & Cindy Steen Whitecastles 07642 05697/LS/13 Sire Woodhouse 39073 Dam Whitecastles 39-4S-08	UK058205905697	Born 04/2013
<i>LOTS 311 & 312 SOLD FOR CHOICE</i>			
Lot 311	Dereck & Cindy Steen Whitecastles 07670 TWIN 05688/LS/13 Sire Woodhouse 39073 Dam Whitecastles 3715 Lot 312 to be with Lot 311 as sold for choice.	UK058205905688	Born 04/2013
Lot 312	Dereck & Cindy Steen Whitecastles 07671 TWIN 05689/LS/13 Sire Woodhouse 39073 Dam Whitecastles 3715	UK058205905689	Born 04/2013

Lot 313	Dereck & Cindy Steen Whitecastles 07658 05671/LS/13 Sire Whitecastles 39587 Dam Willowbrook Nerys 8 02260	UK058205905671	Born 04/2013
Lot 314	Dereck & Cindy Steen Whitecastles 07659 05659/LS/13 Sire Whitecastles 39587 Dam Willowbrook Nerys 8 02260	UK058205905672	Born 04/2013
Lot 315	Dereck & Cindy Steen Willowbrook 05923 Sire Downwood Curly 39497 Dam Willowbrook Nina 3 01061	074887 0058/CML/13	Born 04/2013
Lot 316	Dereck & Cindy Steen Penybont 06020 00142/AM/13 Sire Whitecastles 39587 Dam Willowbrook Nerys 8 02260	UK0308717	Born 04/2013
Lot 317	Roy M Fishwick Thornship 06290 1252/RMF/13 Sire Fronarth 39425 Dam Thornship 00422	UK10396301252	Born 04/2013
Lot 318	Roy M Fishwick Thornship 06293 1258/RMF/13 Sire Fronarth 39425	UK10396301258	Born 05/2013
Lot 319	Roy M Fishwick Thornship 06291 1256/RMF/13 Sire Fronarth 39425 Dam Thornship 00420	UK10396301256	Born 05/2013
Lot 320	Roy M Fishwick Thornship 06294 1255/RMF/13 Sire Fronarth 39425 Dam Thornship 00422	UK10396301255	Born 04/2013
Lot 321	Roy M Fishwick Thornship 06289 1254/RMF/13 Sire Fronarth 39425 Dam Thornship 01618	UK10396301254	Born 04/2013
Lot 322	Roy M Fishwick Thornship 06283 1242/RMF/13 Sire Fronarth 39425 Dam Thornship 00409	UK10396301242	Born 04/2013
Lot 323	Roy M Fishwick Thornship 06292 1257/RMF/13 Sire Fronarth 39425	UK10396301257	Born 05/2013

Lot 324	Roy M Fishwick Thornship 06295 1253/RMF/13 Sire Fronarth 39425 Dam Thornship 2012	UK10396301254	Born 04/2013
Lot 325	Roy M Fishwick Thornship 06286 1248/RMF/13 Sire Fronarth 39425 Dam Thornship Daphne 02848	UK10396301248	Born 04/2013
Lot 326	Roy M Fishwick Thornship 06287 1249/RMF/13 Sire Fronarth 39425 Dam Thornship 01618	UK10396301249	Born 04/2013
Lot 327	R J Harrison Esq Felindre 06671 Twin Sire Montgomery 38535 Dam Felindre 2999	Tag.00365	Born 22/04/13
Lot 328	R J Harrison Esq Felindre 06672 Twin Sire Montgomery 38535 Dam Felindre 2999	Tag.00366	Born 22/04/13
Lots 327 & 328 have been vaccinated with Heptavac-P Plus and Footvax			
Lot 329	Sean Mitchell Grassknop Dillila 02484 06522 Sire Welham 39121 Dam Grassknop Brenda 03353	UK102500	Born 11/03/13
Lot 330	Sean Mitchell Grassknop Dangela 02487 06525 Sire Welham 39121 Dam Grassknop Bessie 03355	UK102500	Born 14/03/13
Lot 331	Sean Mitchell Grassknop Dotty 02490 06529 Sire Welham 39121 Dam Grassknop 00185/JA/10	UK102500	Born 16/03/13
Lot 332	Mrs Catherine Kewley Crochmaid 06610 Sire Plaish 39038 Dam Whitecastles 02272	163/CK/13	Born 03/2013
Lot 333	Mrs Catherine Kewley Crochmaid 06611 Sire Plaish 39038 Dam Crochmaid Doubleyou 01914	171/CK/13	Born 03/2013
Lot 334	Mrs Catherine Kewley Crochmaid 06612 Sire Plaish 39038 Dam Crochmaid 01916	174/CK/13	Born 03/2013

Lot 335	Mrs Catherine Kewley Crochmaid 06616 Sire Plaish 39038 Dam Crochmaid 00776	190/CK/13	Born 03/2013
Lot 336	Mrs Catherine Kewley Crochmaid 06617 Sire Plaish 39038 Dam Crochmaid 04616	193/CK/13	Born 03/2013
Lot 337	Mrs Catherine Kewley Crochmaid 06618 Sire Plaish 39038 Dam Crochmaid 00766	196/CK/13	Born 03/2013
Lot 338	Mrs Catherine Kewley Crochmaid 06619 Sire Tysoe 39475 Dam Montgomery 02191	181/CK/13	Born 03/2013
Lot 339	Mrs Catherine Kewley Crochmaid 06620 Sire Tysoe 39475 Dam Montgomery 02191	183/CK/13	Born 03/2013
Lot 340	Mrs Catherine Kewley Crochmaid 06621 Sire Tysoe 39475 Dam Penygelly 02362	184/CK/13	Born 03/2013
Lot 341	Mrs Catherine Kewley Crochmaid 06622 Sire Tysoe 39475 Dam Crochmaid 04624	188/CK/13	Born 03/2013
Lot 342	Mrs Catherine Kewley Crochmaid 06624 Sire Tysoe 39475 Dam Montgomery 02183	200/CK/13	Born 03/2013
Lot 343	Mrs Catherine Kewley Crochmaid 06614 Sire Plaish 39038 Dam Crochmaid 00774	185/CK/13	Born 03/2013
Lot 344	Mrs Catherine Kewley Crochmaid 06623 Sire Tysoe 39475 Dam Montgomery 02173	199/CK/13	Born 03/2013
Lot 345	Karen Williams Bryn Llan 07458 Sire Pengwern 39830 Dam Bryn Llan 01279	184/KW/13 UK702224	Born 03/2013

Lot Karen Williams
346 Bryn Llan 07455 176/KW/13 UK702224 Born 03/2013
 Sire Pengwern 39830
 Dam Bryn Llan 02504

Lot Karen Williams
347 Bryn Llan 07431 165/KW/13 UK702224 Born 03/2013
 Sire Kinsham 38649
 Dam Bryn Llan F9642

Lot Karen Williams
348 Bryn Llan 07443 193/KW/13 UK702224 Born 03/2013
 Sire Eastfield Henry 39537
 Dam Bryn Llan 01283

EWE LAMBS

Lot G W Roberts
349 Pengwern 08195 00481/GWR/14 UK70540300481 Born 2013
 Sire Birchwood 39512
 Dam Pengwern

Lot G W Roberts
350 Pengwern 08194 00488/GWR/14 UK70540300488 Born 2013
 Sire Birchwood 39512
 Dam Pengwern

Lot G W Roberts
351 Pengwern 08193 00474/GWR/14 UK70540300474 Born 2013
 Sire Birchwood 39512
 Dam Pengwern

Lot G W Roberts
352 Pengwern 08196 00498/GWR/14 UK70540300498 Born 2013
 Sire Birchwood 39512
 Dam Pengwern

Lot G W Roberts
353 Pengwern 08198 00504/GWR/14 UK70540300504 Born 2013
 Sire Birchwood 39512
 Dam Pengwern

Lot G W Roberts
354 Pengwern 08197 00500/GWR/14 UK70540300500 Born 2013
 Sire Birchwood 39512
 Dam Pengwern

Lot J & P Owens
355 Woodhouse 2 08441 JPO UK30179602046 Born 03/2014
 Sire Glenro Peter 39340
 Dam Woodhouse 2 02060

Lot J & P Owens
356 Woodhouse 2 08442 JPO UK30179602047 Born 03/2014
 Sire Glenro Peter 39340
 Dam Woodhouse 2 02060

Lot 357	J & P Owens Woodhouse 2 08443 Sire Glenro Peter 39340 Dam Woodhouse 2 02059	JPOUK30179602048	Born 03/2014
Lot 358	J & P Owens Woodhouse 2 08444 Sire Glenro Peter 39340 Dam Woodhouse 2 00896	JPO UK30179602049	Born 03/201
Lot 359	RF & DJ Price Pentrenant 08083 00506/RJP/14 Sire Whitecastles 40020 Dam Pentrenant 04633	UK070059400506	Born 03/2014
Lot 360	RF & DJ Price Pentrenant 08089 00501/RJP/14 Sire Whitecastles 40020 Dam Pentrenant 00968	UK070059400501	Born 03/2014
Lot 361	RF & DJ Price Pentrenant 08080 00504/RJP/14 Sire Whitecastles 40020 Dam Pentrenant 04630	UK070059400504	Born 03/2014
Lot 362	RF & DJ Price TO BE SOLD AS A PAIR Pentrenant 08086 00498/RJP/14 Sire Whitecastles 40020 Dam Pentrenant 04630	UK070059400498	Born 03/2014
	Pentrenant 08076 00495/RJP/14 Sire Woodhouse 2 40198 Dam Pentrenant 2143	UK070059400495	Born 02/2014
Lot 363	RF & DJ Price TO BE SOLD AS A PAIR Pentrenant 08087 00499/RJP/14 Sire Whitecastles 40020 Dam Pentrenant 2150	UK070059400499	Born 03/2014
	Pentrenant 08077 00496/RJP/14 Sire Woodhouse 2 40198 Dam Pentrenant 3606	UK070059400496	Born 02/2014
Lot 364	RF & DJ Price TO BE SOLD AS A PAIR Pentrenant 08081 00503/RJP/14 Sire Whitecastles 40020 Dam Pentrenant 04646	UK070059400503	Born 03/2014
	Pentrenant 08090 00502/RJP/14 Sire Whitecastles 40020 Dam Pentrenant 2145	UK070059400502	Born 03/2014
Lot 365	Sean Mitchell Grassknop 002 08345 03386/MSM/14 Sire Howend 39839 Dam Grassknop	UK102500	Born 11/03/14

Lot 366	Sean Mitchell Grassknop 003 08346 03387/MSM/14 UK102500 Sire Howend 39839 Dam Grassknop	Born 12/03/14
Lot 367	Helen Wildgoose Ladywood 08226 01862/HW/14 UK0163515 Sire Penybont 39929 Dam Wenallt 2460	Born 2014
Lot 368	Helen Wildgoose Ladywood 08227 01863/HW/14 UK0163515 Sire Penybont 39929 Dam Wenallt 2460	Born 2014
Lot 369	Helen Wildgoose Ladywood 08228 01862/HW/14 UK0163515 Sire Penybont 39929 Dam Penybont 0856	Born 2014
Lot 370	Robert Stott Hilltop 08204 00365/RJS/14 UK010101100365 Sire RJP 12 2151 Dam HW 12 2372	Born 02/03/2014
Lot 371	Robert Stott Hilltop 08203 00366/RJS/14 UK010101100366 Sire RJP 12 2151 Dam HW 12 2372	Born 02/03/2014

AGED RAMS

Lot 372	Mrs Pauline Hambleton Pentrenant 39679 00296/RJP/12 UK Sire 38499 Dam Pentrenant 02145	Born 02/2012
Lot 373	Mrs Pauline Hambleton Downwood Troy 39085 09/202/JRUK Sire Cwmberllan 38619 Dam Downwood 2JR05	Born 03/2009
Lot 374	Messrs Nordon Gept 40036 0036/GET/12 UK071436900036 Sire Y Felin 948/WJT/09 Dam Garregllwyd 39/RP/10	Born 03/2012
Lot 375	Pearson / Storey Redgate Alan 04596 00402/PS/12 UK010566300402 Sire Penygelly HWV 7211 Dam Arnside 1653	Born 23/03/12
Lot 376	Callum Dodd How End 39866 25/JPJ/12 UK100751 Sire Birchwood 38579 Dam Whitcastles 92/LS/07	Born 01/02/12
Lot 377	RF & DJ Price Whitecastles 40020 03775/LS/12 UK0582059 Sire Mynd 38444 Dam Pentrenant 00954 Prizewinning Ram	Born 04/2012

SHEARLING RAMS

Lot	G W Roberts			
378	Pengwern 39954	00346/GWR/13	UK70540300	Born 03/2013
	Sire	Birchwood 39512		
	Dam	Dorddu 112/SE/07		
Lot	G W Roberts			
379	Pengwern 40183	00355/GWR/13	UK70540300	Born 03/2013
	Sire	Birchwood 39813		
	Dam	Pengwern		
Lot	R J Harrison Esq			
380	Felindre Bach 40123		Tag.00360	Born 05/04/13
	Sire	Montgomery 38535		
	Dam	Felindre Prydwen 1724		
	Has been vaccinated with Heptavac-P Plus and Footvax			
Lot	Jack Graham			
381	Birsca 40441	02888/JG/13	UK 581834	Born 04/2013
	Sire	Woodhouse 39073		
	Dam	Whitecastles 1064		
Lot	Emma Boocock			
382	Freebrough 40181		UK10023800689	Born 04/2013
	Sire	Gemstone Ramsdelite 39551		
	Dam	Stewart Park Issa 02004		
Lot	Dereck & Cindy Steen			
383	Whitecastles 40419	05621/LS/13	UK0582059005621	Born 04/2013
	Sire	Whitecastles 39587		
	Dam	Whitecastles 3739		
Lot	Dereck & Cindy Steen			
384	Whitecastles 40422	05651/LS/13	UK0582059005651	Born 04/2013
	Sire	Woodhouse 39073		
	Dam	Whitecastles 2282		
Lot	Dereck & Cindy Steen			
385	Whitecastles 40421	05637/LS/13	UK0582059005637	Born 04/2013
	Sire	Woodhouse 39073		
	Dam	Montgomery 1725 /GP/08		
Lot	Karen Williams			
386	Bryn Llan 40282	171/KW/13	UK702224	Born 03/2013
	Sire	Pengwern 39830		
	Dam	Bryn Llan 01272		
Lot	J Allan			
387	Parkland 40280		003/JDA/13	Born 28/05/13
	Sire	Fell View 39779		
	Dam	Riggshield 01045/JTW/11		
Lot	Mrs Pauline Hambleton			
388	Clayfield 40225	00183/PH/13	UK16553900183	Born 03/2013
	Sire	Downwood Troy 39085		
	Dam	Clayfield 27/PH/09		

Lot 389	Mrs Pauline Hambleton Clayfield 40226 00179/PH/13 Sire Downwood Troy 39085 Dam 02945	UK16553900179	Born 03/2013
Lot 390	Mrs Pauline Hambleton Clayfield 40227 00180/PH/13 Sire Downwood Troy 39085 Dam 02940	UK16553900180	Born 03/2013
Lot 391	Mrs Pauline Hambleton Clayfield 40228 00181/PH/13 Sire Downwood Troy 39085 Dam 02939	UK16553900181	Born 03/2013
Lot 392	Mrs Pauline Hambleton Clayfield 40229 00182/PH/13 Sire Downwood Troy 39085 Dam 02939	UK165539	Born 03/2013
Lot 393	John Harris Henlys 40152 00197/JH/13 Sire Y Felin 39093 Dam Henlys 06/202	UK708423	Born 03/2013
Lot 394	John Harris Henlys 39919 00176/JH/13 Sire Y Felin 39093 Dam Henlys 06/213	UK708423	Born 03/2013
Lot 395	Sean Mitchell Grassknop Daz 02495 40091 Sire Welham 39121 Dam Grassknop Bettie 03352	UK102500	Born 09/03/13
Lot 396	Sean Mitchell Grassknop Dan 02498 40092 Sire Welham 39121 Dam Grassknop Bridget 03354	UK102500	Born 09/03/13
Lot 397	RF & DJ Price Pentrenant 40143 0445/RJP/13 Sire Pentrenant Guto 39480 Dam Pentrenant 00969	UK070059400445	Born 03/2013
Lot 398	RF & DJ Price Kingswater 39913 00032/KRE/13 Sire Woodhouse 2 39230 Dam Lax 01821	UK070059400445	Born 03/2013

RAM LAMBS

Lot 399	John Harris Henlys 40353 00261/JH/14 Sire Y Felin 39093 Dam Henlys 9820	UK708423	Born 02/2014
Lot 400	John Harris Henlys 40352 00260/JH/14 Sire Y Felin 39093 Dam Henlys 9814	UK708423	Born 02/2014

Lot 401	Sean Mitchell Grassknop 001 40404 03384/MSM/13 UK102500 Sire Howend 39887 Dam Grassknop			Born 09/03/13
Lot 402	Callum Dodd Hazelberry 03641/CD/14 40395 Twin Sire How End 39866 Dam Whitcastles 8/LS/08		UK585188	Born 26/03/14
Lot 403	Callum Dodd Hazelberry 03644/CD/14 40396 Twin Sire How End 39866 Dam Montgomery 1725/GP/08		UK585188	Born 27/03/14
Lot 404	Callum Dodd Hazelberry 03647/CD/14 40398 Sire How End 39866 Dam Montgomery Garreglwyd 051, 00258/RP/12		UK585188	Born 02/04/14
Lot 405	Callum Dodd Hazelberry 03645/CD/14 40397 Twin Sire How End 39866 Dam Four Crosses 04603, 00497/FCP/12		UK585188	Born 30/03/14
Lot 406	Callum Dodd Hazelberry 03642/CD/14 40394 Twin Sire How End 39866 Dam Whitcastles 8/LS/08		UK585188	Born 26/03/14
Lot 407	Callum Dodd Hazelberry 03650/CD/14 40399 Twin Sire How End 39866 Dam Whitcastles 70/LS/08		UK585188	Born 14/04/14
Lot 408	G W Roberts Pengwern 40340 00493/GWR/14 UK705403 Sire Birchwood 39512 Dam Pengwern			Born 2014
Lot 409	G W Roberts Pengwern 40343 00522/GWR/14 UK705403 Sire Birchwood 39512 Dam Pengwern			Born 2014
Lot 410	G W Roberts Pengwern 40339 00492/GWR/14 UK705403 Sire Birchwood 39512 Dam Pengwern			Born 2014
Lot 411	RF & DJ Price Pentrenant 40321 00489/RJP/14 UK070059400489 Sire Woodhouse 2 40198 Dam Pentrenant 2143			Born 02/2014
Lot 412	RF & DJ Price Pentrenant 40323 00491/RJP/14 UK070059400491 Sire Whitecastles 40020 Dam Pentrenant 3584			Born 02/2014

Lot 413	RF & DJ Price Pentrenant 40320 00488/RJP/14	UK070059400488	Born 02/2014
	Sire Woodhouse 2 40198		
	Dam Pentrenant 9979		
Lot 414	J & P Owens Woodhouse 2 40444	JPO UK30179602023	Born 03/2014
	Sire Glenro Peter 39340		
	Dam Woodhouse 2 02054		
Lot 415	Robert Stott Hilltop 40345 00368/RJS/14	UK010101100368	Born 09/03/2014
	Sire RJP 12 2151		
	Dam HW 12 2372		
	Full brother sold for £450 last year		
Lot 416	Helen Wildgoose Ladywood 40350 01865/HW/14	UK0163515	Born 2014
	Sire Penybont 39929		
	Dam Penybont 0856		
Lot 417	Helen Wildgoose Ladywood 40351 01866/HW/14	UK0163515	Born 2014
	Sire Fronarth 00117/SA/11 39423		
	Dam Pentrenat Daisy 00116/RJP/10 2147		

HEBRIDEAN SHEARLING GIMMERS

Lot 418	DE Graveston Ribblepark Cowslip 0150/13	UK18274100177	Born 09.04.13
	Sire: Brookewood Ram 383 0670/09		
	Dam: River Bank Rachel 0519/08		
	Twin		
Lot 419	DE Graveston Ribblepark Christine 0160/13	UK18274100200	Born 19.04.13
	Sire: Brookewood Ram 383 0670/09		
	Dam: Whinnwymoore Emme 0109/09		
	Twin		
Lot 420	DE Graveston Ribblepark Christina 0161/13	UK18274100201	Born 19.04.13
	Sire: Brookewood Ram 383 0670/0		
	Dam: Whinneymoore Emme 0109/09		
	Twin		
Lot 420A	DE Graveston Ribblepark Chervil 0164/13	UK18274100208	Born 25.04.13
	Sire: Brookewood Ram 383 0670/09		
	Dam: Glenphyl Mimosa 0401/09		
	Twin		
Lot 420B	DE Graveston Ribblepark Chrissie 0165/13	UK18274100213	Born 27.04.13
	Sire: Brookewood Ram 383 0670/09		
	Dam: Whinneymoore Georgina 0503/11		

EWE LAMBS

Lot 421	R Hesketh Braeside Nymph 0486/14 Sire: Blackhall Lightening 1038/05 Dam: Braeside Hermione 0500/08 Twin	UK58226200118	Born 13/04/14
Lot 422	R Hesketh Braeside Nightstar 0487/14 Sire: Blackhall Lightening 1038/05 Dam: Braeside Josephine 0341/10 Twin	UK58226200121	Born 15.04.14
Lot 423	R Hesketh Braeside Nettle 0488/14 Sire: Blackhall Lightening 1038/05 Dam: Braeside Henrietta 0510/08 Twin	UK58226200124	Born 15.04.14
Lot 424	R Hesketh Braeside Neap 0489/14 Sire: Blackhall Lightening 1038/05 Dam: 0497/08 Twin	UK58226200128	Born 19.04.14
Lot 425	R Hesketh Braeside Nightingale 0490/14 Sire: Blackhall Lightening 1038/05 Dam: Braeside Honeysuckle 0491/08 Single	UK58226200130	Born 21.04.14
Lot 425A	R Hesketh Braeside Nutmeg 0491/14 Sire: Mountainblaw 1227/13 Dam: Braeside Lapilli 0561/12	UK58226200134	Born 04/05/14
Lot 426	RW Hill Widdale Foot Rachael HSS0186/14 Sire: Flitwick Tudor 1614/12 Dam: Widdale Foot Connie 0040/07	UK13022600118	Born 10.04.14
Lot 427	RW Hill Widdedale Foot Jill HSS 0187/14 Sire: Winkwell Malar 0930/12 Dam: Widdedale Foot Anna 0291/11	UK13022600105	Born 10.04.14
Lot 428	RW Hill Widdedale Foot Joan 0191/14 Sire: Winkwell Malar 0930/12 Dam: Brightside Inshail 1042/07	UK13022600104	Born 11.04.14
Lot 429	RW Hill Widdale Foot Jean 0192/14 Sire: Flitwick Tudor 1614/12 Dam: Widdale Foot Sally 0283/11	UK13022600109	Born 11.04.14
Lot 430	RW Hill Widdale Foot Stella 0197/14 Sire: Flitwick Tudor 1614/12 Dam: Widdale Foot Verity 0120/04	UK13022600116	Born 11.04.14

Lot 431	RW Hill Widdale Foot Vicky 0196/14 Sire: Flitwick Tudor 1614/14 Dam: Widdale Foot Verity 0120/04	UK13022600115	Born 11.04.14
Lot 432	BM & CM Allen Windgates Wild Sage 0551/14 Sire: Brackenfields Joseph 0712/13 Dam: Rye End Wild Silk 0232/04	UK11132400049	Born 05/04/14
Lot 433	BM & CM Allen Windgates Delilah 0552/14 Sire: Brackenfields Joseph 0712/13 Dam: indgates Destiny 198/10	UK11132400050	Born 09.04.14
Lot 434	BM & CM Allen Windgates Demelza 0555/14 Sire: Brackenfields Joseph 0712/13 Dam: Braeside Damsel 0346/04	UK11132400045	Born 18.04.14
Lot 435	BM & CM Allen Windgates Dinah 0556/14 Sire: Brackenfields Joseph 0712/13 Dam: Braeside Dixie 0339/04	UK11132400052	Born 19.4.14
Lot 436	BM & CM Allen Windgates Dionne 0557/14 Sire: Brackenfields Joseph 0712/13 Dam: Braeside Dixie 0339/04	UK11132400053	Born 19.04.14
Lot 437	BM & CM Allen Windgates Wanda 0558/14 Sire: Brackenfields Joseph 0712/13 Dam: Rye End Winifred 0224/04	UK11132400046	Born 03.05.14

SHEARLING RAMS

Lot 438	RW Hill Widdale Foot Evan HSS 0573/13 Sire: Carrcross Eucalyptus 1809/09 Dam: Widdale Foot Bonnine 0282/11	UK130226 00084	Born 22.04.13
Lot 439	DE Graveston Ribblepark Chippendale 2161/13 Sire: Brookewood Ram 383 0670/09 Dam: Riverbank Rachel 0519/08	UK182741 00178	Twin Born 09.04.13
Lot 440	DE Graveston Ribblepark Cletus 2162/13 Sire: Brookewood Ram 383 0670/09 Dam: Springfield Hattie 0768/03	UK182741 00179	Twin Born 09.04.13
Lot 440A	DE Graveston Ribblepark Chopstick 2163/13 Sire: Brookewood Ram 383 0670/09 Dam: Merton Freda 1162/06	UK182741 00203	Single Born 22.04.13
Lot 440B	DE Graveston Ribblepark Casper 2164/13 Sire: Brookewood Ram 383 0670/09 Dam: Glenphyl Mimosa 0401/09	UK182741 00209	Twin Born 25.04.13

RYELANDS
4th Official Northern Breed Show and Sale
 Held under the auspices of the
Ryeland Flock Book Society Ltd
 (in association with the Northern Ryeland Group)

All sheep must be penned by 8.30am
Show at 9.00am Sale at approx 1.00pm

Ryelands: 36 Females 19 Males
Coloured Ryelands: 26 Females 25 Males

Show and Sale Officials**Chief Steward:** Mr P Wilkinson**Society Officials****President** - Mrs C Shaw**Vice - President:** Mr J Donovan**President Elect:** Mr S Hipps**Judges**Mr JEO Lloyd MRCVS – Ryelands

Mr R Aitken – Coloured Ryelands

Chairman: Mr J Donovan**Vice Chairman:** Mr A Moore**Deputy Vice Chair:** Mrs C Shaw**Auctioneers:**

Harrison & Hetherington

Secretary: Mrs D Tyne**Address:** Ty'n y Mynydd Farm

Boduan

Pwllheli

Gwynedd

LL53 8PZ

Inspectors:

Mr A Pink

Mrs G Pink

Mr M Pink

Mrs J Jackson

Appeals Committee:

Mr P Wilkinson

Mrs A Robinson

Mr M Dodsworth

Telephone: 01758 721739**Email:** info@ryelandfbs.com**Web:** www.ryelandfbs.com

Schedule for the Ryeland Flock Book Society Show

RYELANDS: JUDGE – MR JEO LLOYD MRCVS

Class 1: Ryeland Breeding Ewe

Class 2: Ryeland Shearling Ewe

Class 3: Ryeland Ewe Lamb

Special 1: Ryeland Female Champion - Best exhibit in classes 1-3

Class 4: Ryeland Senior Ram

Class 5: Ryeland Shearling Ram

Class 6: Ryeland Ram Lamb

Special 2: Ryeland Male Champion - Best exhibit in classes 4-6

Special 3: Ryeland Wool on the Hoof

COLOURED RYELANDS - JUDGE - MR R AITKEN

Class 7: Coloured Ryeland Breeding Ewe

Class 8: Coloured Ryeland Shearling Ewe

Class 9: Coloured Ryeland Ewe Lamb

Special 4: Coloured Ryeland Female Champion - Best exhibit in
classes 7 - 9

Class 10: Coloured Ryeland Senior Ram

Class 11: Coloured Ryeland Shearling Ram

Class 12: Coloured Ryeland Ram Lamb

Special 5: Coloured Ryeland Male - Best exhibit from classes 10 - 12

Special 6: Coloured Ryeland Wool on the Hoof

Regulations for Sales held under the Auspices of the Ryeland Flock Book Society Ltd

1. The sale will be as per the order of sale page
2. All animals must be earmarked in accordance with the Society's regulations. Each animal presented for sale must be **stenciled or legibly marked** with the appropriate lot number.
3. Any error of description in the catalogue will be notified and announced by the Auctioneer at the time of the sale.
4. Rosettes for the following: Champion, Reserve Champion, First, Second, Third, Fourth, and Special Prizes.
5. Halters must be provided for rams during judging and the purchaser of each animal must be supplied with a halter by the vendor.
6. Vendors must provide food for their sheep and wood chippings or shavings for the pens. **NO STRAW.**
7. Breeders are responsible for the registration of all entries in the Society's Flock Book. There will be no refund of the registration if the animal is unsold and subsequently butchered.
8. Vendors should notify reserve prices to the Auctioneers prior to the commencement of the sale. Animals for which no notification has been given will be presumed for sale without reserve. **The upset price for ram lambs and shearling rams is 100gns.**
9. Certificates of Pedigree for all sheep will be posted to purchasers after the sale
10. All NSP certificates to be collected from the vendors, not the Auctioneers or the Society office.
11. Vendors shall ensure that each entry is adequately prepared for sale.
12. No sheep are to be sold before they are inspected by a steward appointed by the Council, and they have the authority of the Council to reject unhealthy or sub-standard sheep. Vendors of sheep rejected by the inspectors have the right of appeal to the Appeals Committee. The decision of the Show Appeals Committee is final. Rejected sheep cannot be offered for sale. They will be identified with a red paint mark at the base of the neck and removed from the sale pens.
13. All animals entered or exposed for sale must be the bona fide property of the vendor at the time of entry to the sale and be free of liens, charges, and incumbents.
14. Each animal forward at the sale must be exposed for sale by auction before any private sale shall be permitted or recognised by the Auctioneers.
15. All animals must be forward for sale unless covered by a veterinary certificate.
16. All trophies won will be presented by the judge at the time of winning. All trophies to be returned to the Secretary with four weeks of the following year's sale, or at the specific request of the Society.
17. All members presenting sheep for sale must have adequate public liability insurance

Additional Guidelines re Substitutions:

- i) Substitutions are strictly only allowed to replace animals that have been taken ill, are injured, or have died.
- ii) The Secretary must be notified as soon as possible. The pedigree certificate of the substitute must be forwarded to the office if time allows, or handed to the Secretary on the morning of the sale.
- iii) The breeder can self certify ill health of the sheep or provide photographic evidence of the animal's injury but the Society retains the right to insist on a veterinary certificate where deemed appropriate.
- iv) In the event of the death of an animal, the breeder must provide a copy of the certificate of disposal or other appropriate evidence to the Secretary as soon as is practicably possible.
- v) A sheep may be substituted for an original entry provided that any substitution is a sheep in the same class.
- vi) The substitute must be clearly marked with a yellow dot at the base of the neck, at least one inch in diameter.
- vii) The substitute's pen must be clearly marked and include details of the animal's dam, sire, grand dam and grand sire clearly available for potential purchasers to see.
- xiii) The Auctioneers must be informed of the change so that a clear announcement can be made when the substitute animal enters the sale ring.

Additional Information:**BIO-SECURITY.**

Intending purchasers are requested to have livestock vehicles cleansed and disinfected and have waterproofs and wellington boots when coming into contact with livestock.

MOVEMENT LICENSES

Market Holding Number: 08/067/8019

Intending Purchasers should have their CPH number ready to supply the Auctioneers, so that the correct movement license may be issued before departure from the market.

Vendors and purchasers must comply with current DEFRA regulations for Animal Movements in force at the time of the Sale.

All licenses will be collected by stewards at the entrance to the market. No vehicles will be allowed in until this requirement has been met.

No sheep will be allowed to depart from the market without a license from the auctioneers office.

REFRESHMENTS Refreshments will be available.

Important Information for Vendors SHEEP MUST BE PENNED BY 8.30AM

- **Sheep must be in their allotted pens by 8.30am. Inspections will be carried out by the Society's approved inspectors before 9.00am on the morning of the Sale. Animals not penned by this time will not be inspected, so cannot be offered for sale. Inspectors also reserve the right to refuse to inspect animals not clearly marked with their lot numbers.**
- In endorsing your sheep for sale, the RFBS must be confident that they are fit for purpose and correctly marked. Before being offered for sale, **ALL** sheep will be inspected to ensure that they fulfil **ALL** of the following criteria:
 1. They are correctly tagged or tattooed in accordance with DEFRA **and** RFBS regulations. Ear tag numbers **MUST** match the details listed in the catalogue and on the animal's pedigree certificate.
 2. They are fit for the purpose of breeding i.e. Their teeth are correctly positioned, Rams have 2 evenly sized testicles, females have an udder free from lumps and that all sheep are free from disease and in a good bodily condition.
 3. They are legibly marked with their catalogue Lot number (preferably with a paint mark)
 4. The length of the tail must comply with the DEFRA animal welfare regulations 2008.
- Entries that are deemed by the society inspectors to have not met all of these criteria will be omitted from the sale. These sheep will be marked with a red dot at the base of the neck and will be kept apart from those sheep offered for sale.
- Vendors are asked to make every effort to arrive as early as possible. Stewards will be in the market to assist you from 7.00am
- The decisions made by the Society Inspectors must be respected and will, in almost every case, be upheld. However in the event of an animal being rejected the vendor may appeal against the decision. The decision of the Appeals Committee is final.
- Substitute entries must be marked with a yellow dot at the base of the neck
- It is the responsibility of the vendor to supply any additional information on the pens of individual entries.
- Vendors who wish to place reserves on lots offered for sale must lodge them with the auctioneers office before the auction begins.
- It is the responsibility of vendors to ensure that they have adequate public liability insurance.
- Vendors are advised to bring plenty of bedding for the pens -wood shavings/chippings only (NO straw).
- Show classes will start at 9.00am prompt. The start **WILL NOT** be delayed for late arrivals.
The sale will begin at approximately 1pm. Strict catalogue order.

RYELAND BREEDING EWES

LOT 441	MR D EVANS (GARDDWR) GARDDWR F30191 (01575/P10) <i>Sire : Cagedale Jubilant (M11145)</i>	TWIN <i>Dam : Glenbryn (F26548)</i>	26/02/2011
LOT 442	MR D EVANS (GARDDWR) MANSEL F30745 (00762/P127) <i>Breeder :R A & A M Howell</i> <i>Sire : Broomwell Kingmaker (M11095)</i>	SINGLE <i>Dam : (F21920)</i>	05/04/2011
LOT 443	MR D EVANS (GARDDWR) MANSEL F30736 (00762/P118) <i>Breeder :R A & A M Howell</i> <i>Sire : Broomwell Kingmaker (M11095)</i>	TWIN <i>Dam : Mansel (F24815)</i>	06/02/2011
LOT 444	MR D EVANS (GARDDWR) GARDDWR F30193 (01575/P12) <i>Sire : Garddwr Nugget (M11625)</i>	SINGLE <i>Dam : Garddwr (F28812)</i>	20/04/2011
LOT 445	MR D EVANS (GARDDWR) HAWTHORNS F31531 (00943/S5) <i>Breeder :Mrs A J Robinson</i> <i>Sire : Bryn Caffo Lordyn (M11341)</i>	TWIN <i>Dam : Hawthorns (F28937)</i>	10/02/2012
LOT 446	MR D EVANS (GARDDWR) GARDDWR F31062 (01575/S18) <i>Sire : Bryn Caffo Llewelyn (M11340)</i>	SINGLE <i>Dam : Arberth (F27453)</i>	02/03/2012

RYELAND SHEARLING EWES

LOT 447	J ROWLAND (DARDENBURN) DARDENBURN F32801 (01563/T72) <i>Sire : Cagedale Lindbergh (M11389)</i>	SINGLE <i>Dam : Dardenburn (F28705)</i>	23/03/2013
LOT 448	J ROWLAND (DARDENBURN) DARDENBURN F32802 (01563/T73) <i>Sire : Cagedale Lindbergh (M11389)</i>	TWIN <i>Dam : Dardenburn (F28694)</i>	24/03/2013
LOT 449	J ROWLAND (DARDENBURN) DARDENBURN F32804 (01563/T74) <i>Sire : Cagedale Lindbergh (M11389)</i>	TWIN <i>Dam : Dardenburn (F28694)</i>	24/03/2013
LOT 450	J ROWLAND (DARDENBURN) DARDENBURN F32805 (01563/T76) <i>Sire : Cagedale Lindbergh (M11389)</i>	SINGLE <i>Dam : Dardenburn (F28700)</i>	26/03/2013
LOT 451	J ROWLAND (DARDENBURN) DARDENBURN F32803 (01563/T77) <i>Sire : Cagedale Lindbergh (M11389)</i>	SINGLE <i>Dam : Dardenburn (F28696)</i>	24/03/2013
LOT 452	J ROWLAND (DARDENBURN) DARDENBURN F32806 (01563/T81) <i>Sire : Barquhill Lionel (M11268)</i>	SINGLE <i>Dam : Dardenburn (F30779)</i>	17/05/2013

LOT 453	A, G & M PINK (EBOR) WARTHILL F33092 (01660/T149) <i>Breeder :Mr J A Smith</i> <i>Sire : Melbourne Noble (M11593)</i>	SINGLE <i>Dam : (F30448)</i>	05/04/2013
LOT 454	MR A HUNTER BLAIR (CARSFAD) PENDLEBOROUGH F32553 (01684/T56) <i>Breeder :Messrs P Gallie & J Pepper</i> <i>Sire : Bryn Caffo Nedw (M11504)</i>	TWIN <i>Dam :Cloverleaf (F25284)</i>	08/03/2013
LOT 455	MR N PICKERING (PEEL FLATT) PEEL FLATT F32849 (01381/T002) <i>Sire : Hawthorns Pendragon (M12075)</i>	SINGLE <i>Dam :Peel Flatt (F29861)</i>	23/02/2013
LOT 456	MR N PICKERING (PEEL FLATT) PEEL FLATT F32850 (01381/T003) <i>Sire : Hawthorns Pendragon (M12075)</i>	SINGLE <i>Dam :Peel Flatt (F29872)</i>	28/02/2013
LOT 457	MR N PICKERING (PEEL FLATT) PEEL FLATT F32851 (01381/T004) <i>Sire : Hawthorns Pendragon (M12075)</i>	SINGLE <i>Dam :Peel Flatt (F29873)</i>	01/03/2013
LOT 458	MR N PICKERING (PEEL FLATT) PEEL FLATT F32852 (01381/T007) <i>Sire : Hawthorns Hector (M10980)</i>	SINGLE <i>Dam : (F24231)</i>	01/04/2013
LOT 459	MR N PICKERING (PEEL FLATT) PEEL FLATT F32853 (01381/T008) <i>Sire : Hawthorns Hector (M10980)</i>	TWIN <i>Dam : (F24233)</i>	06/04/2013
LOT 460	MR N PICKERING (PEEL FLATT) PEEL FLATT F32855 (01381/T010) <i>Sire : Hawthorns Hector (M10980)</i>	SINGLE <i>Dam : Peel Flatt (F25590)</i>	12/05/2013
LOT 461	J BIRTWISTLE (AIREDALE) AIREDALE F33282 (01433/T1865) <i>Sire : Broomwell Nimrod (M11492)</i>	SINGLE <i>Dam :Airedale (F28726)</i>	11/03/2013
LOT 462	J BIRTWISTLE (AIREDALE) AIREDALE F33281 (01433/T1863) <i>Sire : Broomwell Nimrod (M11492)</i>	TWIN <i>Dam :Airedale (F29953)</i>	10/03/2013
LOT 463	J BIRTWISTLE (AIREDALE) AIREDALE F33280 (01433/T1862) <i>Sire : Broomwell Nimrod (M11492)</i>	SINGLE <i>Dam :Airedale (F29951)</i>	04/03/2013
LOT 464	J BIRTWISTLE (AIREDALE) AIREDALE F33279 (01433/T1861) <i>Sire : Airedale Keagan (M11139)</i>	TWIN <i>Dam :Strathore (F25874)</i>	08/03/2013
LOT 465	J BIRTWISTLE (AIREDALE) AIREDALE F33278 (01433/T1860) <i>Sire : Broomwell Nimrod (M11492)</i>	TWIN <i>Dam :Mansel (F26789)</i>	23/03/2013

RYELAND EWE LAMBS

LOT 466	BEN SPRAGGON (DERECROFT) DERECROFT F33817 (01744/U2) <i>Sire</i> : Hawthorns Phelan (M11730)	SINGLE <i>Dam</i> : Corsegight (F31995)	25/02/2014
LOT 467	I & C LLOYD (GLENBRYN) GLENBRYN F33933 (01109/U0088) <i>Sire</i> : Ruslin Nemo (M11513)	SINGLE <i>Dam</i> : Glenbryn (F31884)	21/01/2014
LOT 468	MRS A J ROBINSON (HAWTHORNS) HAWTHORNS F34050 (00943/U11) <i>Sire</i> : Lime Kiln Solo (M12012)	SINGLE <i>Dam</i> : Hawthorns (F31532)	17/03/2014
LOT 469	MRS A J ROBINSON (HAWTHORNS) HAWTHORNS F34047 (00943/U14) <i>Sire</i> : Lime Kiln Solo (M12012)	TWIN <i>Dam</i> : Hawthorns (F27041)	26/02/2014
LOT 470	T GLOVER (SPROXTON) SPROXTON F34137 (01500/U54) <i>Sire</i> : Kilton Tonka (M12390)	TWIN <i>Dam</i> : Sproxton	10/03/2014 (F28643)
LOT 471	T GLOVER (SPROXTON) SPROXTON F34138 (01500/U56) <i>Sire</i> : Kilton Tonka (M12390)	TWIN <i>Dam</i> : Mansel (F28758)	13/03/2014
LOT 472	MR A HUNTER BLAIR (CARSFAD) CARSFAD F34139 (01490/U3) <i>Sire</i> : Bradvale Nimrod (M11701)	TWIN <i>Dam</i> : Carsfad (F30961)	15/03/2014
LOT 473	MR A HUNTER BLAIR (CARSFAD) CARSFAD F34140 (01490/U9) <i>Sire</i> : Bradvale Nimrod (M11701)	SINGLE <i>Dam</i> : Bryn Caffo (F30021)	22/03/2014
LOT 474	MR & MRS C NEWMAN (CROFTHOLME) CROFTHOLME F34141 (00768/U44) <i>Sire</i> : Broomwell Jak Sparrow (M10903)	TWIN <i>Dam</i> : Croftholme (F24735)	28/02/2014
LOT 475	MR & MRS C NEWMAN (CROFTHOLME) CROFTHOLME F34142 (00768/U45) <i>Sire</i> : Broomwell Jak Sparrow (M10903)	SINGLE <i>Dam</i> : Croftholme (F26046)	17/02/2014
LOT 476	MR & MRS C NEWMAN (CROFTHOLME) CROFTHOLME F34143 (00768/U46) <i>Sire</i> : Broomwell Jak Sparrow (M10903)	TWIN <i>Dam</i> : Hunland (F31703)	07/03/2014

RYELAND SENIOR RAMS

LOT 477	MRS H MCINTOSH (FOTHERGILL) FOTHERGILL SEBASTIAN M12223 (01431/S18) <i>Sire</i> : Dolwen Nimble (M11469)	TWIN <i>Dam</i> : Fothergill (F26582)	30/03/2012
LOT 478	MR ANDREW SWAINSON (NEWPARK) NEWPARK SULTAN M12406 (01771/S10) <i>Sire</i> : Dolwen Nimble (M11469)	SINGLE <i>Dam</i> : Hawthorns (F28939)	13/03/2012

LOT	MR P WILKINSON (GRACEWOOD)		
479	GRACEWOOD SPITFIRE M12194 (01378/S040) TWIN		03/03/2012
	<i>Sire</i> : Gracewood Nimrod (M11573)	<i>Dam</i> : Nettlesyke (F28010)	

RYELAND SHEARLING RAMS

LOT	MISS E NEWTON (LOW HOUSE)		
480	LOW HOUSE TORNADO M12368 (01782/T01) TWIN		20/03/2013
	<i>Sire</i> : Hardgate Jupiter (M10969)	<i>Dam</i> : Hambleton Mawe (F29692)	

LOT	MISS E NEWTON (LOW HOUSE)		
481	LOW HOUSE TYPHOON M12369 (01782/T02) TWIN		20/03/2013
	<i>Sire</i> : Hardgate Jupiter (M10969)	<i>Dam</i> : Hambleton Mawe (F29692)	

LOT	T GLOVER (SPROXTON)		
482	SPROXTON TED M12262 (01500/T37) SINGLE		24/01/2013
	<i>Sire</i> : Hambleton Mawe Neptune (M11515)	<i>Dam</i> : Sproxton (F29899)	

LOT	E & J HENDERSON (LANDRIGGS)		
483	LANDRIGGS TAMNAVULIN M12426 (01694/T6) SINGLE		05/02/2013
	<i>Sire</i> : Mansel Pride (M11716)	<i>Dam</i> : Ruslin (F30188)	

LOT	E & J HENDERSON (LANDRIGGS)		
484	LANDRIGGS TOMINTOUL M12427 (01694/T8) TWIN		04/02/2013
	<i>Sire</i> : Mansel Pride (M11716)	<i>Dam</i> : Ruslin (F30187)	

LOT	A, G & M PINK (EBOR)		
485	EBOR TRISTAR M12344 (01336/T212) SINGLE		28/01/2013
	<i>Sire</i> : Ruslin Freddy (M10554)	<i>Dam</i> : Ebor (F26692)	

LOT	A, G & M PINK (EBOR)		
486	EBOR TROOPER M12278 (01336/T201) SINGLE		18/02/2013
	<i>Sire</i> : Ruslin Freddy (M10554)	<i>Dam</i> : Ebor (F28596)	

LOT	H MATTINSON (NETTLESYKE)		
487	NETTLESYKE THOMAS M12512 (00978/T00014) SINGLE		01/02/2013
	<i>Sire</i> : Bryn Caffo Lordyn (M11341)	<i>Dam</i> : Nettlesyke (F30058)	

RYELAND RAM LAMBS

LOT	MRS PHILIPPA BARNES (BORELAND)		
488	BORELAND USAIN M12533 (01880/U2) TWIN		10/03/2014
	<i>Sire</i> : Melsop Trojan (M12348)	<i>Dam</i> : Barquhill (F31138)	

LOT	S HIPPS (HARDGATE)		
489	HARDGATE UNO M12546 (00493/U1) TWIN		23/02/2014
	<i>Sire</i> : Ruslin Storm (M12297)	<i>Dam</i> : Hardgate (F26443)	

LOT	I & C LLOYD (GLENBRYN)		
490	GLENBRYN UMPIRE M12602 (01109/U0094) TWIN		11/02/2014
	<i>Sire</i> : Garddwr Noah (M11499)	<i>Dam</i> : Glenbryn (F30753)	

LOT	AMELIA FEARON (FELL VIEW)		
491	FELL VIEW UGO M12570 (01852/U01929) SINGLE		17/03/2014
	<i>Sire</i> : Whittrigg Superstar (M12229)	<i>Dam</i> : Bryn Caffo (F31798)	

LOT 492	AMELIA FEARON (FELL VIEW) FELL VIEW UNIQUE M12571 (01852/U01930) <i>Sire : Whitrigg Superstar (M12229)</i>	TWIN <i>Dam : Charndon (F31651)</i>	11/03/2014
LOT 493	MRS A J ROBINSON (HAWTHORNS) HAWTHORNS UGOM12658 (00943/U22) <i>Sire : Lime Kiln Solo (M12012)</i>	TWIN <i>Dam : Peel Flatt (F27668)</i>	01/03/2014
LOT 494	MR ANDREW SWAINSON (NEWPARK) NEWPARK ULTIMATE M12659 (01771/U011) <i>Sire : Broomwell Fletcher (M10339)</i>	SINGLE <i>Dam : Lostrigg (F30327)</i>	06/03/2014
LOT 495	MR A HUNTER BLAIR (CARSFAD) CARSFAD UTAH SAINT M12660 (01490/U6) <i>Sire : Bradvale Nimrod (M11701)</i>	TWIN <i>Dam : Carsfad (F30960)</i>	15/03/2014

COLOURED RYELAND BREEDING EWES

LOT 496	BRIAN WRIGHT (MOSS BARN) LOW SUTTON FC3049 (327C/S1) <i>Breeder : Mrs Judi Smith</i> <i>Sire : Wells Cross Norman (MC0586)</i>	TWIN <i>Dam : Low Sutton (FC2569)</i>	07/04/2012
LOT 497	BRIAN WRIGHT (MOSS BARN) LOW SUTTON FC3050 (327C/S2) <i>Breeder : Mrs Judi Smith</i> <i>Sire : Wells Cross Norman (MC0586)</i>	TWIN <i>Dam : Low Sutton (FC2569)</i>	07/04/2012
LOT 498	BRIAN WRIGHT (MOSS BARN) LOW SUTTON FC3051 (327C/S3) <i>Breeder : Mrs Judi Smith</i> <i>Sire : Wells Cross Norman (MC0586)</i>	TWIN <i>Dam : Firgrove (FC1626)</i>	15/04/2012
LOT 499	MRS D EVANS (WELSH) WELSH FC1882 (S232C/K5) <i>Sire : Teme Fagan (MC0291)</i>	SINGLE <i>Dam : Bournville (FC1265)</i>	01/01/2008
LOT 500	MRS D EVANS (WELSH) WELSH FC2070 (S232/L7) <i>Sire : Teme Fagan (MC0291)</i>	TWIN <i>Dam : Bournville (FC1265)</i>	22/02/2009
LOT 501	MRS SUSAN ATKINSON (BOWLAND) COTEHILL FC2266 (S195C/L20) <i>Breeder : Mrs T Tunnicliff</i> <i>Sire : Lightwater Jetstream (MC0442)</i>	TWIN <i>Dam : Grindon (FC1258)</i>	21/03/2009
LOT 502	MRS SUSAN ATKINSON (BOWLAND) COTEHILL FC2264 (S195C/L18) <i>Breeder : Mrs T Tunnicliff</i> <i>Sire : Lightwater Jetstream (MC0442)</i>	TWIN <i>Dam : Scotscroft</i>	10/03/2009 (FC1275)

COLOURED RYELAND SHEARLING EWES

LOT 503	MS J SCOTT (WELLS CROSS) WELLS CROSS FC3608 (148C/T101) <i>Sire</i> : Dolddu Hendy (MC0310)	TWIN <i>Dam</i> :Wells Cross (FC1382)	08/03/2013
LOT 504	MS J SCOTT (WELLS CROSS) WELLS CROSS FC3612 (148C/T108) <i>Sire</i> : Langdales Nemo (SMC005)	TWIN <i>Dam</i> :Wells Cross (FC2443)	21/03/2013
LOT 505	MS J SCOTT (WELLS CROSS) WELLS CROSS FC3613 (148C/T109) <i>Sire</i> : Dolddu Hendy (MC0310)	TWIN <i>Dam</i> :Wells Cross (FC1382)	08/03/2013
LOT 506	MR & MRS C W BROUGHTON (MELBOURNE) MELBOURNE SF0224 (S00961/T29) <i>Sire</i> : Cagedale Luke (M11387)	TWIN <i>Dam</i> :Melbourne (F26661)	10/03/2013
LOT 507	MRS D EVANS (WELSH) WELSH FC3390 (232C/T1) <i>Sire</i> : Drumson Northstar (MC0599)	SINGLE <i>Dam</i> :Welsh (FC2069)	28/02/2013
LOT 508	MRS S TRIMMINGS (LIGHTWATER) LIGHTWATER FC3528 (165C/T121) <i>Sire</i> : Roston Starkey (SM0038)	TWIN <i>Dam</i> :Lightwater (FC2163)	01/04/2013
LOT 509	MRS S TRIMMINGS (LIGHTWATER) LIGHTWATER FC3526 (165C/T118) <i>Sire</i> : Lightwater Leipzig <i>Dam</i> : Wells Cross (FC1960)	TWIN	01/04/2013 (MC0543)
LOT 510	MRS S TRIMMINGS (LIGHTWATER) LIGHTWATER FC3529 (165C/T123) <i>Sire</i> : Roston Starkey (SM0038)	TWIN <i>Dam</i> :Lightwater (FC2165)	01/04/2013

COLOURED RYELAND EWE LAMBS

LOT 511	MRS ANNA-MARIE BLENKARN (HAREGHYLL) HAREGHYLL FC4032 (377C/U1) <i>Sire</i> : Welsh Super Sire (MC0711)	TWIN <i>Dam</i> :Low Sutton (FC2904)	13/03/2014
LOT 512	MRS ANNA-MARIE BLENKARN (HAREGHYLL) HAREGHYLL FC4033 (377C/U2) <i>Sire</i> : Welsh Super Sire (MC0711)	SINGLE <i>Dam</i> :Low Sutton (FC2902)	14/03/2014
LOT 513	MRS ANNA-MARIE BLENKARN (HAREGHYLL) HAREGHYLL FC4034 (377C/U3) <i>Sire</i> : Welsh Super Sire (MC0711)	TWIN <i>Dam</i> :Low Sutton (FC2901)	14/03/2014
LOT 514	MRS D EVANS (WELSH) WELSH FC3867 (232C/U4) <i>Sire</i> : Drumson Northstar (MC0599)	TWIN <i>Dam</i> :Welsh (FC2067)	12/02/2014

LOT 515	MRS D EVANS (WELSH) WELSH FC3868 (232C/U5) <i>Sire : Drumson Northstar (MC0599)</i>	TWIN <i>Dam :Welsh (FC2067)</i>	12/02/2014
LOT 516	MR C SMYTH (BARONY) BARONY FC3819 (189C/U12) <i>Sire : Tickmore Jeremiah (MC0368)</i>	TWIN <i>Dam :Barony (FC1823)</i>	16/03/2014
LOT 517	MR C SMYTH (BARONY) BARONY FC3823 (189C/U22) <i>Sire : Tickmore Jeremiah (MC0368)</i>	TWIN <i>Dam :Barony (FC2043)</i>	30/03/2014
LOT 518	MR C SMYTH (BARONY) BARONY FC3824 (189C/U23) <i>Sire : Tickmore Jeremiah (MC0368)</i>	TWIN <i>Dam :Barony (FC2043)</i>	30/03/2014
LOT 519	MR C SMYTH (BARONY) BARONY FC3828 (189C/U29) <i>Sire : Tickmore Jeremiah (MC0368)</i>	TRIPLET <i>Dam :Barony (FC2309)</i>	02/04/2014
LOT 520	CW & L BROUGHTON (COLOURFUL) COLOURFUL FC3858 (090C/U00040) <i>Sire : Common Lane Pumba (MC0680)</i>	TWIN <i>Dam :Colourful (FC1497)</i>	08/03/2014
LOT 521	CW & L BROUGHTON (COLOURFUL) COLOURFUL FC3859 (090C/U00041) <i>Sire : Colourful Triumph (MC0868)</i>	TWIN <i>Dam : Colourful (FC1498)</i>	09/03/2014

COLOURED RYELAND SENIOR RAMS

LOT 522	DAVID BREAKS (HODDER) BLACK MAGIC NIBBLER MC0584 (S270C/N06) <i>Breeder :Mr J Walter</i> <i>Sire : Justblack Harlequin (MC0325)</i>	SINGLE <i>Dam : Wells Cross (FC1205)</i>	24/02/2010
LOT 523	DAVID BREAKS (HODDER) BLACK MAGIC SHADOW MC0844 (270C/S19) <i>Breeder :Mr J Walter</i> <i>Sire : Justblack Harlequin (MC0325)</i>	SINGLE <i>Dam : Wells Cross (FC1205)</i>	20/03/2012
LOT 524	MR ANDREW SWAINSON (NEWPARK) NEWPARK SARACEN SM0089 (S01771/S03) <i>Sire : Dolwen Nimble (M11469)</i>	TWIN <i>Dam : Lostrigg (F30327)</i>	31/03/2012
LOT 525	BRIAN WRIGHT (MOSS BARN) HIGH EDGE PROST MC0632 (280C/P17) <i>Breeder :D Bostock</i> <i>Sire : Lightwater Kushti (MC0508)</i>	TWIN <i>Dam : Ridgeway (FC1868)</i>	01/04/2011

COLOURED RYELAND SHEARLING RAMS

LOT 526	BRIAN WRIGHT (MOSS BARN) MOSS BARN TWEEDLEDUM MC0838 (423C/T70) <i>Sire</i> : Lightwater Pickett (MC0671)	TWIN <i>Dam</i> :Lightwater (FC2429)	15/04/2013
LOT 527	BRIAN WRIGHT (MOSS BARN) MOSS BARN TURVY MC0810 (423C/T71) <i>Sire</i> : High Edge Prost (MC0632)	TWIN <i>Dam</i> :Normanby (FC2824)	26/04/2013
LOT 528	MRS D EVANS (WELSH) WELSH TOMOS MC0809 (232C/T7) <i>Sire</i> : Drumson Northstar (MC0599)	TWIN <i>Dam</i> :Welsh (FC1882)	26/02/2013
LOT 529	MR J STONE (SCOULTON) SCOULTON TORPEDO MC0808 (208C/T436) <i>Sire</i> : Meidrim Lucifer (MC0476)	SINGLE <i>Dam</i> :Lightwater (FC2704)	08/03/2013
LOT 530	DAVID BREAKS (HODDER) BLACK MAGIC TREVOR MC0804 (270C/T30) <i>Breeder</i> :Mr J Walter <i>Sire</i> : Justblack Harlequin (MC0325)	TWIN <i>Dam</i> :Wells Cross (FC1203)	07/03/2013
LOT 531	DAVID BREAKS (HODDER) BLACK MAGIC TAR MC0805 (270C/T27) <i>Breeder</i> :Mr J Walter <i>Sire</i> : Black Magic Nibbler (MC0584)	SINGLE <i>Dam</i> :Black Magic (FC3063)	23/04/2013
LOT 532	HOLMES FAMILY (TRANWELL) TRANWELL TROOPER MC0817 (371C/T2) <i>Sire</i> : Broomwell Soloman (SM0039)	SINGLE <i>Dam</i> :Barony (FC2640)	21/03/2013
LOT 533	HOLMES FAMILY (TRANWELL) TRANWELL TIP TOP MC0964 (371C/T8) <i>Sire</i> : Broomwell Soloman (SM0039)	TWIN <i>Dam</i> :Barony (FC2644)	13/05/2013
LOT 534	LISA DAVIS (WRECKENTON) WRECKENTON THOR MC0916 (426C/T3) <i>Sire</i> : Bowland Pim (MC0649)	TWIN <i>Dam</i> :Lightwater (FC2706)	11/04/2013
LOT 535	LISA DAVIS (WRECKENTON) WRECKENTON TYR MC0917 (426C/T4) <i>Sire</i> : Bowland Pim (MC0649)	TWIN <i>Dam</i> :Lightwater (FC2706)	11/04/2013
LOT 536	MS J SCOTT (WELLS CROSS) WELLS CROSS TROY MC0899 (148C/T00100) <i>Sire</i> : Langdales Nemo (SMC005)	SINGLE <i>Dam</i> :Wells Cross (SFC034)	21/02/2013
LOT 537	MS J SCOTT (WELLS CROSS) WELLS CROSS TYKE MC0854 (148C/T00102) <i>Sire</i> : Langdales Nemo (SMC005)	TWIN <i>Dam</i> :Wells Cross (FC2197)	05/03/2013

COLOURED RYELAND RAM LAMBS

LOT 538	CW & L BROUGHTON (COLOURFUL) COLOURFUL UNDERWEAR TWIN 09/03/2014 <i>Sire</i> : Colourful Triumph (MC0868)	MC0910 (090C/U00042) <i>Dam</i> : Colourful (FC1498)	
LOT 539	S & JE FISHER (GREENLEA) GREENLEA ULTIMATE T MC0965 (496C/U1) <i>Sire</i> : Barony Tricky Dickie (MC0815)	SINGLE <i>Dam</i> : Lightwater (FC2707)	01/03/2014
LOT 540	MRS SUSAN ATKINSON (BOWLAND) BOWLAND UPTON MC0967 (309C/U05181) <i>Sire</i> : Arberth Scrum Half (SM0045)	TWIN <i>Dam</i> : Bowland (FC2712)	16/03/2014
LOT 541	MRS SUSAN ATKINSON (BOWLAND) BOWLAND ULRIK MC0966 (309C/U05182) <i>Sire</i> : Arberth Scrum Half (SM0045)	TWIN <i>Dam</i> : Cotehill (FC2264)	22/03/2014
LOT 542	T GLOVER (NIGHT STAR) NIGHT STAR UNIVERSE MC0968 (313C/U58) <i>Sire</i> : Sproxton Panda (SM0017)	SINGLE <i>Dam</i> : Lightwater (FC2430)	03/02/2014
LOT 543	MRS D EVANS (WELSH) WELSH USEFUL MC0960 (232C/U2) <i>Sire</i> : Drumson Northstar (MC0599)	TWIN <i>Dam</i> : Welsh (FC2069)	16/02/2014
LOT 544	MRS DEBBIE KYLE (CABBACHS) CABBACHS UMMI MC0895 (417C/U5) <i>Sire</i> : Barony Tam' O Shanter (MC0814)	SINGLE <i>Dam</i> : Lightwater (FC3252)	28/03/2014
LOT 545	MR P WILKINSON (GRACEWOOD) GRACEWOOD UNO SM0129 (S01378/U88) <i>Sire</i> : Dolwen Percy (M11777)	SINGLE <i>Dam</i> : Hawthorns (F31206)	07/02/2014
LOT 546	A & S DYER EDEN FELL ULTIMATE MC0969 (478c/U00091) <i>Sire</i> : Lightwater Parker (MC0650)	SINGLE <i>Dam</i> : Broughton (FC3414)	13/03/20014
LOT 547-550	NO LOTS		

UNREGISTERED & CROSSBRED SECTION HEBRIDEAN

UNREGISTERED EWE LAMBS

Lot H Waine
551 UK11319000018 Born 23.03.14
Sire: Whinneymoor Arthur 2038/05

Lot H Waine
552 UK11319000019 Born 27.03.14
Sire: Whinneymoor Arthur 2038/05

Lot H Waine
553 UK11319000020 Born 27.03.14
Sire: Whinneymoor Arthur 2038/05

Lot H Waine
554 UK11319000021 Born 05.04.14
Sire: Whinneymoor Arthur 2038/05

CROSSBRED/UNREGISTERED EWE LAMBS

Lot H Waine
555 UK11319000022 Born 06.04.14
Sire: Whinneymoor Arthur 2038/05
Dam: Hebridean x Bluefaced Leicester

Lot H Waine
556 UK11319000023 Born 07.04.14
Sire: Whinneymoor Arthur 2038/05
Dam: Shetland X

Lot H Waine
557 UK11319000024 Born 07.04.14
Sire: Whinneymoor Arthur 2038/05
Dam: Shetland X

Lot H Waine
558 UK11319000025 Born 09.04.14
Sire: Whinneymoor Arthur 2038/05
Dam: Hebridean x Bluefaced Leicester

UNREGISTERED SHEARLING RAMS

Lot C Rae
559 UK58428902083 Born 05.04.13

Lot C Rae
560 UK58428902082 Born 11.04.13

Lot C Rae
561 UK58428902081 Born 13.04.13

BALWEN

Lots Archie Stewart
562 – 567 6 x Shearling Gimmers (unregistered)

COLOURED RYELAND

Lot Amy Brown
568 Shearling Ram (unregistered) UK561963 Born – March 2013
 Sire – Barony Pirelli (MC0616)

BLACK WELSH MOUNTAIN

Lot Amy Brown
569 Shearling Ram (unregistered) UK561081 Born – March 2013

KERRYHILL

Lot R & C Makepeace
570 Shearling Ram (unregistered) Tag 01101 Born – 10/04/13

Lot R & C Makepeace
571 Shearling Ram (unregistered) Tag 01190 Born – 15/04/14

Lot David Gray
572 Shearling Gimmer UK0582059 05646 LS 13 KHS 2152
 Champion Any Other Breed Stirling Show 2014, only time shown.

Lot David Gray
573 Shearling Gimmer UK0582059 05643 LS 13 KHS 2152

RYELAND

Lot S Richmond
574 Shearling Ram - Pendleborough Tretawny 01684-T53 Born – 04/03/13
 Sire – Bryn Caffo Nedw M11504 00823-N4
 Dam – Cloverleaf F25280 1192-H3
 Been used on 15 ewes.

BADGERFACED

Lot S Richmond
575 2 Crop Ewe (unregistered)

WELSH MOUNTAIN BLACK

Lot H Cory-Wright
576-590 15 Ewe Lambs (unregistered)

ZWARTBLES

Lot H Cory-Wright
591 1 Shearling Ram (unregistered)

Borderway Café

Borderway Centre, Carlisle Cumbria

OFFERING A WIDE RANGE OF HOMEMADE FOOD

Full English Breakfast
Homemade Soup
Freshly Made Sandwiches
& Baguettes
Hot Meals
Salad Boxes
Cakes and Traybakes
Scones and Danish Pastries
Tea, Coffee & other
refreshments available

Breakfast 8am - 11am
2 Hot Special Meals daily
11.30am - 2pm

Telephone orders accepted
before 10am - 01228
406257 or 406253

OPEN MONDAY TO FRIDAY

We Can Also Host Your
Special Events.



BORDERWAY EXPRESS

For those who need to grab a quick snack or fancy a speciality coffee - call by the ***BORDERWAY EXPRESS***, specifically designed for those on 'the run' and too busy to sit down.

BORDERWAY EXPRESS where food is quick, nutritious and delicious...!



**PIGS
TO BE SOLD IN CALF BYRE
at 11am**

CONSIGNORS INDEX

BALLANTYNE DYKES TL Ewe Close, Arkleby, Wigton, Cumbria CA7 2DS	601-603
EASTHAM D & R Pear Tree Farm, Southwaite, Carlisle, Cumbria. CA4 0LE	615
F & R FARMS LTD Piper Hole, Ravenstonedale, Kirkby Stephen Stephen, Cumbria CA17 4NW	622-623
LEE C 39 Springfield Road, Bigrigg, Egremont, Cumbria. CA22 2TQ	616-617
RYDER Steph Black Hamilton, Blackford, Carlisle, Cumbria.	604-607
WANNOP Mrs Sussn School Farm, Wiggonby, Wigton, Cumbria. CA7 0JR	618-621
WHEELER P Hards Cottage, Silloth, Wigton, Cumbria.	608-614

TAMWORTH

Lot 601	TL Ballantine Dykes 3 Weaners (Male) Born 26/04/14 Sire – Edenholme Glen R002176TW	UK WG 3904 158	UK WG 3904 159 Dam – Priscilla (N/R)	UK WG 3904 160
Lot 602	TL Ballantine Dykes 3 Weaners (Male) Born 26/04/14 Sire – Edenholme Glen R002176TW	UK WG 3904 161	UK WG 3904 162 Dam – Priscilla (N/R)	UK WG 3904 163
Lot 603	TL Ballantine Dykes 3 Weaners (2x Male, 1 x Female) Born 26/04/14 Sire – Edenholme Glen R002176TW	UK WG 3904 164	UK WG 3904 165 Dam – Priscilla (N/R)	UK WG 3904 166

GLOUCESTER OLD SPOT

Lot 604	Steph Ryder 3 x Weaners
Lot 605	Steph Ryder 3 x Weaners
Lot 606	Steph Ryder 4 x Weaners
Lot 607	Steph Ryder Boar
Lot 608	P Wheeler Sow
Lot 609	P Wheeler Sow

GLOUCESTER OLD SPOT X

Lot 610	P Wheeler 2 x GOS x Tamworth Weaners
Lot 611	P Wheeler 2 x GOS x Tamworth Weaners
Lot 612	P Wheeler 2 x GOS x Tamworth Weaners
Lot 613	P Wheeler 2 x GOS x Tamworth Weaners
Lot 614	P Wheeler 2 x GOS x Tamworth Weaners
Lot 615	D & R Eastham 8 x GOS x Pietrain Weaners

PIETRAIN X

Lot C Lee
616 5 x Weaners, approx 16 weeks old

Lot C Lee
617 5 x Weaners, approx 16 weeks old

MICRO PIGLET

Lot Mrs Susan Wannop
618 2 x Females

Lot Mrs Susan Wannop
619 2 x Females

Lot Mrs Susan Wannop
620 2 x Males

Lot Mrs Susan Wannop
621 3 x Males

Lot F & R Farms Ltd
622 Sow

Lot F & R Farms Ltd
623 Sow

GOATS
TO BE SOLD IN CALF BYRE
following the sale of pigs
GOLDEN GURNSEY GOATS

FEMALES

Lot 624	Anne Dickinson Muircock Rosie GG009245D Sire: Ivy Beck Bournville GG008799D Dam: Muircock Vesta GG008216D	UK1024563635	Born: 11/04/12
Lot 625	Anne Dickinson Muircock Verona GG08216D Sire: Muircock George GG007961D Dam: Muircock Eloise GG007770D	UK1024563626	Born: 19/02/10
Lot 626	Anne Dickinson Muircock Spike GG009239H Sire: Ivy Beck Bournville GG008799D Dam: Muircock Juno GG008222D	UK1024563637	Born: 16/04/13
Lot 627	Anne Dickinson Muircock Catlin GG009241D Sire: Ivy Beck Bournville GG008799D Dam: Muircock Tallulah GG007960P	UK1024563632	Born: 25/04/13
Lot 628	Anne Dickinson Muircock Jasmin GG009242D Sire: Ivy Beck Bournville GG008799D Dam: Muircock Tallulah GG007960P	UK1024563631	Born: 25/04/12
Lot 629	Anne Dickinson Muircock Jessica GG008985D Sire: Ivy Beck Merlin GG008507D Dam: Muircock Juno GG008222D	UK10245600522	Born: 07/05/12
Lot 630	Anne Dickinson Muircock Fairy Face GG008986D Sire: Ivy Beck Merlin GG008507D Dam: Muircock Juno GG008222D	UK10245600521	Born: 11/05/12

MALE

Lot 631	Anne Dickinson Muircock Tim GG009244P Sire: Ivy Beck Bournville GG008799D Dam: Muircock Verona GG008216D	UK1024563634	Born: 11/04/12
Lot 632	I & NF Milbourn Boris Sire: Dam: Twilight	UK10141400172	Born: 05/01/14

BAGOT GOATS CASTRATED MALES

Lot 633	I & NF Milbourn UK10141400171	Colour: Black & White	Born: 07/02/13
-------------------	---	-----------------------	----------------

PYGMY GOATS FEMALES

Lot 634	I & NF Milbourn UK10141400147 Sire: Elcho Bojangles EC-11-HB	Colour: Black & White	Born: 23/12/14
-------------------	---	-----------------------	----------------

Lot 635	I & NF Milbourn UK10141400151 Sire: Elcho Bojangles EC-11-HB	Colour: Tabby	Born: 02/03/14
-------------------	---	---------------	----------------

Lot 636	I & NF Milbourn UK10141400161 Sire: Elcho Bojangles EC-11-HB	Colour: Blue, Brown & White	Born: 07/03/14
-------------------	---	-----------------------------	----------------

Lot 637	I & NF Milbourn UK10141400162 Sire: Elcho Bojangles EC-11-HB	Colour: Blue & White	Born: 07/03/14
-------------------	---	----------------------	----------------

Lot 638	I & NF Milbourn UK10141400157 Sire: Elcho Bojangles EC-11-HB	Colour: Black & Grey	Born: 09/03/14
-------------------	---	----------------------	----------------

Lot 639	I & NF Milbourn UK10141400169 Sire: Elcho Bojangles EC-11-HB	Colour: Blue & White	Born: 20/03/13
-------------------	---	----------------------	----------------

Lot 640	J McKenzie 1 Nanny Goat Details at time of Sale		
-------------------	--	--	--

Lot 641	J McKenzie 1 Nanny Goat Details at time of Sale		
-------------------	--	--	--

MALES

Lot 642	Anthony Guardhouse UK10127400315	Colour: Brown & White	Born: 27/03/13
-------------------	--	-----------------------	----------------

Lot 643	Anthony Guardhouse UK10127400316	Colour: Blue & White	Born: 16/04/13
-------------------	--	----------------------	----------------

Lot 644	J McKenzie 1 Entire Male Details at time of Sale		
-------------------	---	--	--

Lot 645	J McKenzie 1 Entire Male Details at time of Sale		
-------------------	---	--	--

Lot 646	J McKenzie 1 Entire Male Details at time of Sale		
-------------------	---	--	--

CASTRATED MALE

Lot 647	I & NF Milbourn UK10141400150 Sire: Elcho Bojangles EC-11-HB	Colour: White	Born: 10/03/14
Lot 648	I & NF Milbourn UK10141400163 Sire: Elcho Bojangles EC-11-HB	Colour: White	Born: 27/12/13
Lot 649	I & NF Milbourn UK10141400160 Sire: Elcho Bojangles EC-11-HB	Colour: Black White	Born: 27/12/13
Lot 650	I & NF Milbourn UK10141400158 Sire: Elcho Bojangles EC-11-HB	Colour: Black & White	Born: 16/03/14
Lot 651	I & NF Milbourn UK10141400130 Sire: Elcho Bojangles EC-11-HB	Colour: Brown & White	Born: 17/03/14
Lot 652	I & NF Milbourn UK10141400167 Sire: Elcho Bojangles EC-11-HB	Colour: Black & White	Born: 06/03/13
Lot 653	I & NF Milbourn UK10141400168 Sire: Elcho Bojangles EC-11-HB	Colour: White	Born: 07/03/14

**BOER GOATS
FEMALES**

Lot 654	N Parlett Unregistered UK56091102221 Sire: Craigmuir Ben 0.2912.S Dam: Craigmuir Ladynan 0.2253.C	Colour :Brown	Born: 01/03/14
-------------------	---	---------------	----------------

MALES

Lot 655	N Parlett Unregistered UK56091102222 Sire: Craigmuir Ben 0.2912.S Dam: Craigmuir Ladynan 0.2253.C	Colour: White & Brown	Born: 01/03/14
-------------------	---	-----------------------	----------------

CROSSBREDS

Lot
656-660 F & R Farms Ltd
5x Billy Kid Goats, born March 2014 (1x Alpine, 2x Saanen, 2 Toggenburg cross)

Lot 661	I & NF Milbourn Toggen Cross (female) UK10141400170 Sire: Elcho Bojangles EC-11-HB	Colour: Black & White	Born: 07/02/13
-------------------	---	-----------------------	----------------

AUCTIONEER'S TERMS & CONDITIONS OF SALE

(Incorporating the Auctioneer's Terms and Conditions)

1. The biddings to be regulated by the Auctioneers and the highest bidder, subject to the Vendor's reserve (if any), to be the purchaser. No bid shall be retracted and if any dispute should arise between two or more bidders, the Lot in dispute to be put up again and resold, or the Auctioneers may determine the dispute at their own discretion and their decision shall be final. The Auctioneers reserve the right to refuse the bid of any person without being called upon to give reason for such action.
2. The Purchaser to give his full name and dwelling place and pay for all Lots purchased immediately at the close of sale. No Lot or Lots shall be removed from the sale premises until paid for and a pass-out slip obtained from the Auctioneer's clerk but each and every Lot shall immediately at the fall of the hammer be considered as delivered and be and remain in every respect at the absolute risk and expense of the respective purchaser or purchasers thereof and shall be removed from the sale premises at the purchaser's expense. The right of property shall not pass until the full purchase price is paid.
3. Purchasers paying by cheque must be prepared, if required, to produce a banker's reference. As a result of the Money Laundering Regulations (2003) the auctioneers are unable to accept cash payments in excess of nine thousand pounds sterling for any any single or linked purchase transaction.
4. All statements in the catalogue, or made by the Auctioneers at the time of sale, also the correct identification of the animals, are the entire responsibility of the Vendors. The Auctioneers take no personal responsibility for the correctness of such statements or identities.
5. All statements in the catalogue, or any made by the Auctioneers at the time of sale relating to any veterinary or other tests are to be taken as statements of fact only. No such statements shall guarantee the purchaser of any animal against loss arising from the subsequent reaction of such animal to any test administered after the sale and the Vendors shall not be liable in any way should this occur.
6. All stock is sold subject to the Conditions of Sale recommended for use at markets by the Livestock Auctioneers' Markets Committee for England and Wales except in so far as these conflict with any Special Conditions applicable to the sale of pedigree stock, when the latter Conditions shall prevail.
7. Neither the Vendors nor the Auctioneers will be responsible for any accident or injury to persons or property, through fire or any other cause whatsoever, nor for any damage by animals prior to, during or after the sale.
8. No undertaking by the Auctioneers or their servants to take charge of any Lot or Lots after the sale or to forward them to their destination shall be held to impose upon the Auctioneers any legal obligation or vitiate any of these Conditions.
9. Inasmuch as the Auctioneers act as agents for a disclosed principal they shall not be considered personally responsible for any default on the part of either purchasers or Vendors and the remedy shall be against them only and not against the Auctioneers.
10. If these conditions are unfulfilled, the Vendors or Auctioneers shall have the power to resell the Lots, retaining any surplus and charging any deficiency and expense to the defaulter.
11. You have a right to know how we will use the information you have provided to us. We may share the information with other members of our group and may make this information available to relevant media groups and other interested parties on request. We and other members of the group may contact you by telephone, e-mail, post or fax to inform you of products or services available. If you do not want to be contacted for marketing purposes or do not wish your information to be made available to any other parties please notify us in writing.

**HEALTH AND SAFETY RULES
HARRISON & HETHERINGTON LIMITED
NOTICE TO ALL VISITORS AND TRADERS
PLEASE READ AND OBSERVE THE FOLLOWING**

All visitors and traders on site will be responsible for ensuring that they and their employees or sub-contractors engaged by them comply with all legal requirements, including the Health and Safety At Work etc., Act 1974, The Management of Health and Safety At Work Regulations, The Provision And Use of Work Equipment Regulations, etc.

All visitors and traders will be responsible for ensuring that their operations in no way affect the integrity of the company or its fire, safety or security arrangements and in no way compromise the health and safety and welfare of other visitors to and or employees of Harrison & Hetherington.

Although it is the visitors and traders responsibility to ensure that plant, equipment and systems in work are safe, Harrison & Hetherington Limited reserve the right to ask any visitor or trader to leave the market for any breaches in the Health and Safety Rules and/or Regulations.

Vendors must inform Harrison & Hetherington Limited of any livestock due to attend the market whose temperament, behaviour or condition may call for additional precautions for its safe handling.

When loading or unloading livestock handlers must ensure that the dock and vehicle gates are securely fixed so as to prevent the escape of animals.

Traders are responsible for providing and maintaining suitable livestock handling equipment. They should ensure that livestock handlers are fit, experienced in livestock handling and familiar with the livestock in their charge.

Children must not be permitted in any area where they may be at risk from livestock or machinery.

In the case of bulls, during the period when the show/sale is open to visitors, bulls in stalls or pens should not be left unattended. If the handler is temporarily absent, arrangements should be made with another vendor, steward or member of Harrison & Hetherington staff to oversee the bull until the handler returns.

Handling of Livestock at shows and sales: Harrison & Hetherington Limited recommend that an adult person should accompany any junior person during the showing/sale of livestock in the ring and reserves the right to intervene at any point if, in the company's opinion, the person showing the livestock is at risk in undertaking that activity.

Passageways must be kept clear at all times during the auction sale. **PLEASE DO NOT STAND IN THE SALE RING ENTRANCE AND EXIT PASSAGES.**

The auction ring man escapes and refuges must be kept clear at all times.

All portable electrical equipment supplied and/or used by visitors and traders must be safe and fit for the purpose and should have a valid portable appliance test certificate.

Kerry Hill Sheep

Judge: Mr Wallace Clarke, N. Ireland

	1st	2nd	3rd
Class 1 Ram, any age			
Class 2 Ram Lamb			
Class 3 Shearling Gimmer			
Class 4 Ewe Lamb			

Champion	<i>Lot</i>	Reserve	<i>Lot</i>

A special Trophy will be awarded to the Champion Kerry Hill Sheep presented by A J Brimble (Chairman) together with £30 to the Overall Champion, £15 to the Reserve Overall Champion

Shetland Sheep

Judge: Mrs Joy Trotter, Hexham

	1st	2nd	3rd	4th	5th	6th
Class 1 Ram, any age						
Class 2 Ram Lamb						
Class 3 Ewe						
Class 4 Shearling Gimmer						
Class 5 Ewe Lamb						
Class 6 Wool on Hoof						

Champion	<i>Lot</i>	Reserve	<i>Lot</i>

The Drum Perpetual Trophy will be awarded to the Champion Shetland kindly presented by Rena Douglas

Ryeland Sheep

RYELANDS – JUDGE: Mr Jeo Lloyd

	1st	2nd	3rd
Class 1 Breeding Ewe			
Class 2 Shearling Ewe			
Class 3 Ewe Lamb			
Class 4 Senior Ram			
Class 5 Shearling Ram			
Class 6 Lamb Ram			

Special 1 Female Champion (Best Exhibit in classes 1-3)	
--	--

Special 2 Male Champion (Best Exhibit in classes 4-6)	
--	--

Special 3 Wool on the hoof	
-------------------------------	--

COLOURED RYELANDS – JUDGE : Mr R Aitken

	1st	2nd	3rd
Class 7 Breeding Ewe			
Class 8 Shearling Ewe			
Class 9 Ewe Lamb			
Class 10 Senior Ram			
Class 11 Shearling Ram			
Class 12 Lamb Ram			

Special 4 Female Champion (Best Exhibit in classes 7-9)	
--	--

Special 5 Male Champion (Best Exhibit in classes 10-12)	
--	--

Special 6 Wool on the hoof	
-------------------------------	--

Farmers Guardian

Main Sponsors

The biggest classified section in the marketplace

Over 2,000 items advertised every week!

■ To Advertise call **0800 278 9928** or visit
farmersguardian.com/classified

On sale every Friday at your newsagent