

The logo is a white oval with a red and yellow sunburst border. The word "HOUSTON" is written in a large, serif font, and "JEWELRY & DISTRIBUTING CO." is written in a smaller, sans-serif font below it.

HOUSTON
JEWELRY & DISTRIBUTING CO.

A collection of jewelry is displayed on a dark, textured surface with green grass-like plants. On the left is a long, multi-strand necklace with gold links and diamonds. In the center is a large, starburst-shaped brooch with gold prongs and diamonds. To its right is a ring with a large green emerald and diamonds. On the right is a watch with a square face and a wide, textured metal bracelet. In the foreground are several smooth, rounded stones of various colors and sizes.

Houston Jewelry & Distributing Company

1970-71 CATALOG

Diamond Importers  *Your Family Shopping Center*

802 MILAM AT RUSK • HOUSTON, TEXAS • 222-2411



HOUSTON JEWELRY and DISTRIBUTING CO.

802 MILAM AT RUSK, HOUSTON, TEXAS

DIAMONDS
WATCHES
JEWELRY
CAMERAS

SILVERWARE
GIFT ITEMS
LUGGAGE
SPORTING GOODS

ELECTRICAL APPLIANCES

VISIT OUR SPACIOUS SHOWROOM, 802 MILAM AT RUSK

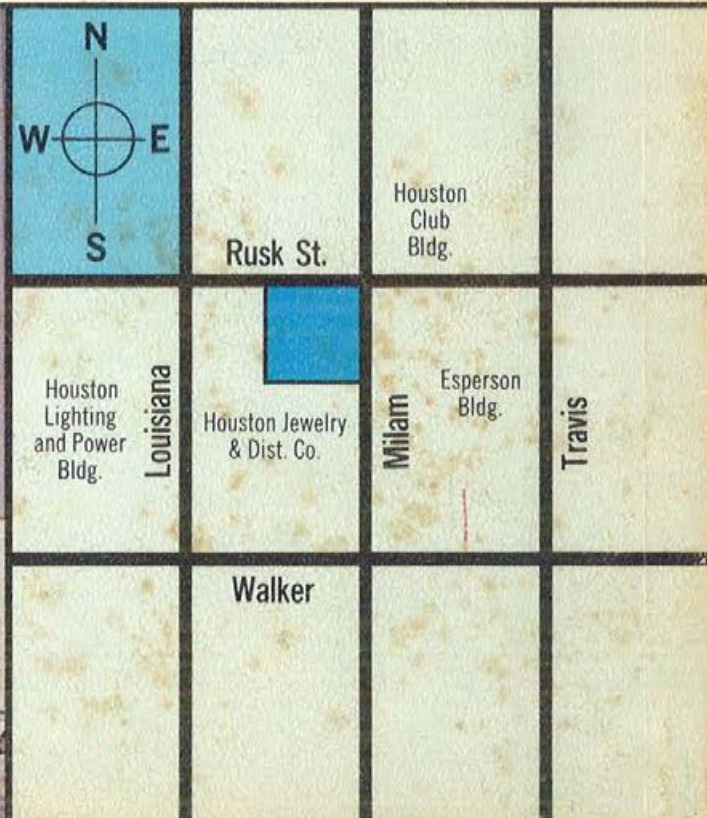

Houston JEWELRY & DISTRIBUTING CO.

1970-1971 CATALOG

IS DISTRIBUTED TO: Merchants — Manufacturers — Wholesalers — Institutions — Organizations — Associations — Unions — Industrial and Commercial Concerns
 TO SUPPLY THEIR MERCHANDISE NEEDS FOR: Resale — Contest Prizes — Premiums — Incentive Awards — Presentations — Personnel Needs — Gifts

Houston Jewelry & Distributing Co.'s Diamond Jewelry Manufacturing Dept.

Houston Jewelry proudly calls to your attention that we maintain one of the finest diamond jewelry manufacturing shops in the entire Southwest. This service has been made possible only through many years of effort and employing through the years the most qualified craftsmen in the field of jewelry design and repair.



Partial views of Houston Jewelry & Distrib. Co.'s jewelry repair department



Partial view of the Showroom



presents the

Mate Gift Registry

1. Complete the attached card indicating your Catalog Gift Preference by Page and Item.
2. We'll send your mate a personal note to remind him or her of the upcoming event and your preference.

Houston Jewelry & Distributing Company

Mate Gift Registry

— VITAL STATISTICS —

NAME _____ BIRTH DATE _____
 ADDRESS _____ ANNIVERSARY _____
 CITY _____ STATE _____ ZIP _____ MEMBERSHIP NO. _____

CATALOG PREFERENCES:

(1) PAGE AND ITEM _____ (3) PAGE AND ITEM _____
 (2) PAGE AND ITEM _____ (4) PAGE AND ITEM _____

SEND REMINDER NOTICE TO:

NAME _____
 ADDRESS _____
 CITY _____ STATE _____ ZIP _____

1st
Choice

2nd
Choice

TOTAL FOR MERCHANDISE

4 1/4 % City and State Tax on Total Merchandise

SHIPPING
CHARGES

For correct amount of shipping charges, see page 2 of catalog.
 (NOTE: MINIMUM MAILING AND HANDLING CHARGE IS 75¢)

If we are out of stock, may we substitute a very similar article of equal value?

Yes No

TOTAL

For complete information regarding ordering by mail, see Page 2 of large Houston Catalog

CITY AND STATE TAX

Add 4 1/4 % to your Total Cost of all merchandise for City and State Tax.
 (City and State Tax not applicable to out of state mail orders)

222-2411

WE RESERVE THE RIGHT TO LIMIT QUANTITIES

ALL PRICES ARE SUBJECT TO CHANGE WITHOUT NOTICE

Do Not Write in This Space

FOOD, SEAL AND STAMP NO ENVELOPE NECESSARY YOU MAY ENCLOSE CHECKS, DRAFTS OR MONEY ORDERS WITH SAFETY (DO NOT SEND CURRENCY)

Houston J

IS DISTRIBUTED TO: Me
TO SUPPLY THEIR MEK

Houston Jewe

Houston Jewelry proudly
facturing shops in the e
effort and employing thr



Partial



Partial view of the Showroom



Postage
Will be Paid
by
Addressee

No
Postage Stamp
Necessary
If Mailed in the
United States

BUSINESS REPLY ENVELOPE

FIRST CLASS PERMIT NO. 4603. Houston, Texas

Houston Jewelry & Distributing Company
802 Milam
Houston, Texas 77025

Mate Gift Registry



HOUSTON JEWELRY & DISTRIBUTING CO.

DIAMOND IMPORTERS
HOUSTON, TEXAS

802 Milam at Rusk

Phone 222-2411

Date _____

NAME _____ CARD NO. _____

FIRM NAME _____

STREET ADDRESS _____

CITY _____ STATE _____ ZIP _____

SHIP TO _____

ADDRESS _____

CITY _____ STATE _____ ZIP _____

In order to expedite shipment of your order, please list your card number (including any letters).

WE RESERVE THE RIGHT TO LIMIT QUANTITIES

- Check Incl.
- Money Order Incl. (Do Not Fold)
- C.O.D.
- _____

ALL PRICES ARE SUBJECT TO CHANGE WITHOUT NOTICE

PLEASE SEND ADDITIONAL ORDER BLANKS

| CATALOG PAGE | STOCK NUMBER | QTY. | ITEM | WT. | COLOR | PRICE EACH | TOTAL | Do Not Write In This Space |
|--------------|--------------|------|------|-----|-------|------------|-------|----------------------------|
| 1st Choice | | | | | | | | |
| 2nd Choice | | | | | | | | |
| 1st Choice | | | | | | | | |
| 2nd Choice | | | | | | | | |
| 1st Choice | | | | | | | | |
| 2nd Choice | | | | | | | | |
| 1st Choice | | | | | | | | |
| 2nd Choice | | | | | | | | |
| 1st Choice | | | | | | | | |
| 2nd Choice | | | | | | | | |
| 1st Choice | | | | | | | | |
| 2nd Choice | | | | | | | | |

TOTAL FOR MERCHANDISE

4 1/4 % City and State Tax on Total Merchandise

SHIPPING CHARGES For correct amount of shipping charges, see page 2 of catalog. (NOTE: MINIMUM MAILING AND HANDLING CHARGE IS 75¢)

If we are out of stock, may we substitute a very similar article of equal value?

Yes No

TOTAL

For complete information regarding ordering by mail, see Page 2 of large Houston Catalog

CITY AND STATE TAX

Add 4 1/4 % to your Total Cost of all merchandise for City and State Tax.

(City and State Tax not applicable to out of state mail orders)

FOLD, SEAL AND STAMP
NO ENVELOPE NECESSARY
YOU MAY ENCLOSE CHECKS, DRAFTS OR MONEY ORDERS WITH SAFETY
(DO NOT SEND CURRENCY)

Hours

IS DISTRI
TO SUPP

GUARANTEE
We guarantee that all merchandise listed is exactly as illustrated and described.

**YOU ARE CORDIALLY
INVITED TO VISIT OUR
NEW, ENLARGED
SHOWROOMS,
802 MILAM AT RUSK.**

No
Postage Stamp
Necessary
if Mailed in the
United States



BUSINESS REPLY ENVELOPE

First-Class Permit No. 4603, Houston, Texas

HOUSTON JEWELRY & DISTRIBUTING CO.
802 MILAM AT RUSK
HOUSTON, TEXAS 77002

**BEFORE SEALING be sure your name and
address is plainly written on the other side!**

IMPORTANT

**THANK YOU — HAVE YOU
FORGOTTEN ANYTHING?**

Postage
Will be Paid
by
Addressee

Before sealing this order

- Have you included the correct stock numbers where required?
- Have you completed the requested information on the order blank?
- Does your remittance include sufficient transportation charges?

BY COMPLYING WITH THESE INSTRUCTIONS YOU ARE ASSURED OF FASTER, MORE EFFICIENT SERVICE.

PROMPT SHIPMENT

We are organized to make fast shipments on receipt of your order

BE SURE TO GIVE YOUR NAME AND COMPLETE ADDRESS BEFORE SEALING

Copyright necessary.



IMPORTANT NOTICE

FOR CHRISTMAS

SHOP EARLY

Avoid the rush and disappointment later! We cannot guarantee delivery at all times of certain items illustrated in this catalog. We suggest, therefore, that you anticipate your needs for Christmas now and avoid disappointment later.

LAY-A-WAY PLAN

For your convenience, you may use our Lay-A-Way Plan. A small deposit will hold your selection until wanted.

SPECIAL CHRISTMAS SHOPPING HOURS

For your convenience starting November 24th through December 5th —
Shopping hours: **9:00 a.m. to 6:00 p.m.** including Saturday.

In order to give you better service, we suggest you avoid the rush by shopping between the hours **9:00 to 11:00 and 2:00 to 6:00.**

Open every Monday night until **8:30 p.m.**

OPENING NIGHTS FOR CHRISTMAS

Beginning Monday, December 7th, we will be open every night except Saturday, until **8:30 p.m.** until Christmas Eve.

We will close Thursday, December 24th, at 5:30 p.m.

HOUSTON JEWELRY & DISTRIBUTING CO., HOUSTON, TEXAS

802 MILAM AT RUSK
HOUSTON, TEXAS 77002
TELEPHONE 222-2411

SEE US ON SPECIAL QUANTITY PRICES!

SPECIAL NOTICE:

On Mail Orders received after December 15th, we cannot guarantee delivery in time for Christmas.

GIFT WRAPPING

Gift Wrapping available at nominal charge.

GIFT CERTIFICATE

For your convenience you may now purchase Houston Jewelry & Distributing Co. Gift Certificates. Gift Certificates available in the amounts of \$5.00 and up.

MEMBERSHIP CARD

We recommend that you have your Houston Jewelry & Distributing Co. Membership Card available to speed the handling of any purchase you may make.

R

Radios 167-171, 173
 Razors, Electric 103
 Record Players 174-175
 Reels and Cans 105
 Relish Dishes 93, 97, 98, 101
 Remington Electric Shavers 103
 Ring Guards 21
 Rings 17
 Birthstone 5-16, 22-24
 Diamond 24
 Emblem 5-10
 Engagement 12-13, 18-19
 Fashion 25
 Initial 5-22, 27
 Ladies' 16
 Linde Stars 20-25
 Men's 102
 Ronson Lighters 118
 Royal Typewriters 142, 143
 Rug Cleaners 142, 143

S

Salad Bowls and Sets 92, 93, 95, 101, 152, 154, 155, 159
 Salad Makers 129, 137, 138
 Salt and Pepper Sets 153, 154, 158
 Sandwich Grills 126, 131, 132, 133, 142
 Sauce Boats 92
 Sauce Pans 150, 157
 Scales 147, 160
 Screens, Projection 105
 Screwdriver Sets 163
 Serving Trays 92, 93, 94, 98, 99, 100, 152, 155, 156, 159
 Shakespeare Fishing Equipment 186, 187
 Sharpeners, Knives 127, 129, 134, 137, 138, 139
 Shavers, Electric 103
 Sheaffer Pens and Desk Sets 104
 Sherbet Cups 97
 Shine Kit, Shoes 125, 161
 Shipping Information 2
 Shuffleboard Sets 181
 Silverplated Holloware 93-99, 154
 Silverplated Serving Pieces 154
 Skillets 127, 131, 132, 135, 142, 150, 157

INDEX

Skin Divers' Watches 62
 Sleeping Bags 185
 Slide Projectors 105, 109
 Smith-Corona Typewriters 119
 Smoking Pipes 162
 Snack Servers 95, 96, 97, 99, 152, 158, 159
 Soap Dishes 51, 52
 Soccer Balls 184
 Softballs 183
 Spalding Sporting Goods 182-184
 Spice Racks 158, 159
 Sporting Goods 178-188, Inside Back Cover
 Spotlights 163
 Stadium Seats 185
 Stainless Steel Flatware 90-91
 Stainless Steel Holloware 155
 Steak Knives 149, 151, 158
 Stereophonic Phonographs 174-175
 Sterilizers 146
 Sterling Silver 88-89
 Flatware 100
 Holloware 101
 Serving Pieces 130-131, 141
 Sunbeam Appliances 103
 Sunbeam Shavers 103
 Sugar and Cream Sets 92, 96, 100, 155

T

Table Lighters 102
 Table Tennis Sets 181
 Tackle Boxes Inside Back Cover
 Takraw Sets 181
 Tankards 153
 Tape Players 175
 Tape Recorders 106, 112-113

Tea Kettles 148, 150, 157
 Tea Services 93, 94, 98, 99, 100
 Teething Rings 101
 Telescopes 116
 Television Sets 172-173
 Tennis Balls 182
 Tennis Rackets 182
 Tether Ball Sets 181
 Thermometers 117
 Thermos Bottles 177
 Tie Clips 74, 75, 76, 77, 78
 Tie Tacks 74, 75, 77, 78
 Timers 139
 Tissue Boxes 51, 52
 Toasters 126, 131, 132, 133, 134, 137, 142, 144
 Toastmaster Appliances 133, 139
 Tobacco Jars 162
 Tool Kits 153, 163
 Tooth Brushes, Electric 141
 Towel Holders 51, 159
 Transistor Radios 168, 169, 171
 Travel Alarm Clocks 124
 Travel Cases 164-165
 Travel Kits 161, 162
 Trays, Serving 92, 93, 94, 98, 99, 100, 152, 155, 156, 159

U

Umbrellas 153
 Utility Kits 161, 162

V

Vacuum Bottles 125, 14
 Vacuum Cleaners, Electric 125, 14
 Vacuum Pitchers 51, 100, 10
 Vaporizers 94, 98
 Vases 51, 100, 10
 Vegetable Dishes 94, 98
 Vibrators, Electric 117
 Viewers, Photographic 117
 Volley Ball Sets 117

W

Waffle Bakers 126, 131, 132, 133
 Wallets 54, 7
 Waste Baskets 54, 7
 Watch Bands 54, 7
 Watches 54, 7
 Andre Paillet 53, 55, 56, 57, 58
 Benrus 58-61, 64, 7
 Bracelet 58-61, 64, 7
 Diamond 55, 56, 5
 Gruen 53
 Hamilton 55, 56, 5
 Lucien Piccard 53
 Montique 6
 Pendant 53
 Westclox 53
 Water Piks 142
 Waxers, Electric 6-10, 14-15, 142
 Wedding Rings 6-10, 14-15, 142
 Wilson Sporting Goods 178, 18
 Wine Coolers 9
 Wine Racks 151
 Wine Sets 151
 Wood Gift Wares 151
 Wrinkle Removers 151

Z

Zebco Fishing Equipment 161, 162
 Zippo Lighters 161, 162

This catalogue is our earnest endeavor to show a representative assortment of merchandise. Obviously, it is impossible to illustrate all of the many and varied items in our extensive stock. We suggest that you visit our showrooms or contact us regarding any of your needs which do not appear in the limited space of this catalogue.

SHOPPING HOURS

DAILY AND SATURDAY 9:00 A.M. to 5:30 P.M. OPEN EVERY MONDAY NIGHT UNTIL 8:30 P.M.

OUR REPUTATION IS YOUR SAFEGUARD

You may order with complete confidence

National advertised, nationally known brands. Brands that you know. Always the latest, the newest models. For our responsibility, refer to Dun & Bradstreet, Jewelers Board of Trade and the Bank of the Southwest.

CONFIDENTIAL PRICE SHEET YOUR COST IS CODED

HOW TO FIND YOUR COST:
 Your cost is part of the code number, and immediately follows the single identifying letter "S"
 Illustrated below is a typical line from our catalog showing our method of coding.



JEWEL CASE — 24 Kt. gold plated, 4 1/2" x 4" x 3".
 Charming oval filigree. Shpg. wt., 3 lbs.
 K2 S750 \$11.25

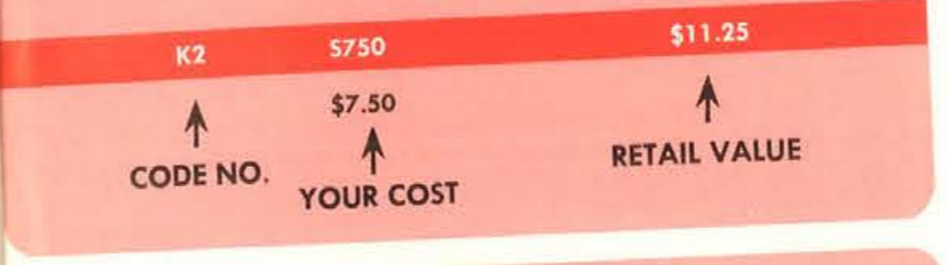

CITY AND STATE TAX
 Add 4 1/4 % to the total cost of all items in this catalog to cover state and city taxes.

(City and State Tax not applicable to out of state mail orders).



ALL ITEMS ILLUSTRATED IN THIS CATALOG ARE CARRIED IN STOCK
 WE RESERVE THE RIGHT TO LIMIT QUANTITIES
 ALL PRICES SUBJECT TO CHANGE WITHOUT NOTICE

SHOPPING HOURS
 DAILY AND SATURDAY 9:00 A.M. to 5:30 P.M. OPEN EVERY MONDAY NIGHT UNTIL 8:30 P.M.

OUR GUARANTEE

HOUSTON JEWELRY & DISTRIBUTING CO. guarantee is aimed to protect our customers in all ways. Merchandise is guaranteed to be exactly as represented in this catalog, and to give satisfaction. Quality is guaranteed both by the manufacturer and Houston Jewelry & Distributing Co.

OUR LOW PRICE GUARANTEE

Houston Jewelry & Distributing Co. has pioneered low prices in the Southwest and guarantees that you can continue to purchase any article illustrated in this catalog as low in price from us, as can be purchased from any other firm in the Southwest. We will not knowingly be undersold.

Diamonds

All our diamonds are sold on a 30-day money-back guarantee!

Diamond Classifications

Our Diamonds are carefully selected and much time and care put into the examination of these gems before purchasing. Our large diamond business is the result of the confidence of thousands of satisfied customers. Remember weight only does not determine values. Other factors—such as Cutting, Color and Perfection—affect the prices of diamonds, regardless of size or weight.

Cutting





The degree of brilliance of a diamond is determined by the excellence of its proportions and the quality of cutting. A correctly proportioned diamond should have 2/5ths of its weight above the girdle and 3/5ths below. A properly proportioned diamond has maximum brilliance over its entire surface.

Color

There is a wide range of color from finest blue white to fine white, white, yellow, and brown.

Perfection

The degree of perfection is a major factor in determining the value of a diamond. Some imperfections in diamonds can be seen by the naked eye; others can be seen only under strong magnification. A flawless diamond (often referred to and described by most jewelers as "perfect") is one without any imperfections whatsoever; that is, none that can be seen by a trained expert using a powerful magnifying glass (10X magnification).

| Grading of Diamonds Illustrated in Catalog | |
|--|--|
| AAA-1 |  <p>Identifies extra fine quality and blue-white color. This grade is so fine that even under ten-power magnification it is very difficult for anyone except a diamond expert to detect the faintest type of imperfection. Proportions and quality of cutting are exceptional . . . resulting in the greatest beauty and brilliance possible. This grade is often sold for perfect or flawless.</p> |
| AAA |  <p>Identifies extra fine quality and color . . . equal to the AAA-1 Grade in every respect except in a slight degree of color. This grade under ten-power magnification reveals the faintest of flaws if critically examined. In appearance it is the equal of the finest diamond.</p> |
| AA |  <p>Identifies fine color diamonds of slightly less perfection than Grade AAA. The two, or three, very small flaws in most cases can be seen only under a jeweler's magnifying glass. This grade of diamonds is especially appealing to those desiring a larger stone with very little sacrifice in beauty and brilliancy.</p> |
| A |  <p>Identifies diamonds of fairly nice quality and color. This grade has flaws, visible to the naked eye if closely examined. The quality of cutting and brilliance is of a slight degree under AA grade.</p> |

BEWARE OF MISREPRESENTATION The term "perfectly cut" does not apply to the perfection of a diamond. It describes the cutting only, and is therefore misleading if used to infer quality. Do not be misled.

Diamond Guarantee furnished with Diamond purchases.

UNMOUNTED DIAMONDS: We carry a very large selection of loose diamonds in all weights and grades

HOUSTON JEWELRY & DISTRIBUTING CO., Houston, Texas

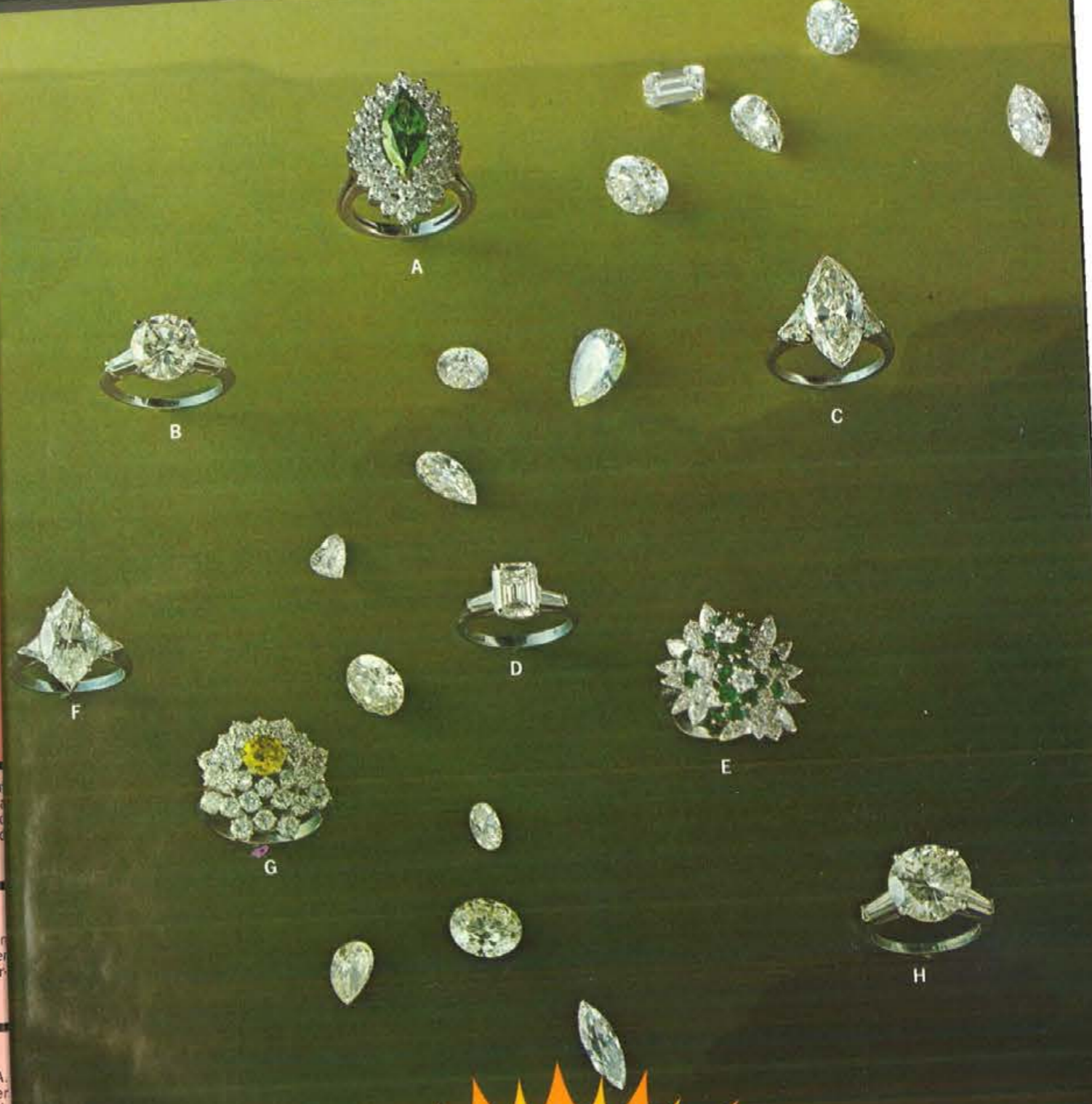

- A. DINNER RING**
Blue Treated Marquise Center Diamond, Wt. 2.40 ct. AA. 38 Round Diamonds, Total wt. 2.49 ct. AA. Platinum. 5079
- B. BRILLIANT CUT DIAMOND RING**
Center Diamond, Wt. 2.32 ct. AAA. 2 Tapered Baguettes, Total wt. .64 ct. AAA. Platinum. 234
- C. MARQUISE DIAMOND RING**
Marquise Center Diamond, Wt. 2.59 ct. AAA-1. 2 Trilliant, Total wt. .76 ct. AA. Platinum. F9660

Magnificent jewelry—exquisite in design, unexcelled in craftsmanship and quality. We welcome your inquiries about these and other fine pieces from our superb collection of precious jewels. Prices range from \$2,000.00 to \$22,500.00

- D. EMERALD CUT DIAMOND RING**
Emerald Cut Center Diamond, Wt. 2.05 ct. AAA. 2 Tapered Baguettes, Total wt. .26 ct. AAA. Platinum. D7046
- E. DINNER RING**
14 Marquise Diamonds, Total wt. 2.33 ct. AAA. 16 Round Diamonds, Total wt. 1.22 ct. AAA. 18 Genuine Round Emeralds. Platinum. 7326

- F. MARQUISE DIAMOND RING**
Marquise Center Diamond, Wt. 4.00 ct. AA. 2 Trilliant, Total wt. .57 ct. AA. Platinum. F9661
- G. DINNER RING**
Canary Treated Center Diamond, Wt. 1.01 ct. AA. 32 Round Diamonds, Total wt. 3.15 ct. AA. Platinum. 213
- H. BRILLIANT CUT DIAMOND RING**
Center Diamond, Wt. 4.96 ct. AA. 2 Tapered Baguettes, Total wt. .70 ct. AA. Platinum. C5283

ALL RINGS SLIGHTLY ENLARGED TO SHOW DETAIL.

Diamond Wedding Sets



- A. 32 DIAMOND SET**
14K White gold. Ring only — Round Center Diamond, 6 Baguettes and 16 Round Diamonds — Total wt. 1.98 ct. AA.
L599 S166500 \$2365.00
Matching 9 Diamond Band. Total wt. .17 ct. AA.
599W S10500 \$187.00
- B. 30 DIAMOND SET**
14K White or Yellow gold. Ring only — 19 Diamonds — Total wt. 1.05 ct. AA.
2414 S82500 \$1270.00
Matching 11 Diamond Band. Total wt. .15 ct. AA.
2414W S7900 \$140.00
- C. 11 DIAMOND SET**
14K White or Yellow gold. Ring only — 5 Diamonds — Total wt. .93 ct. AA.
1010/5B S58000 \$900.00
Matching 6 Diamond Band. Total wt. .36 ct. AA.
W1010/6 S15000 \$280.00
- D. 37 DIAMOND SET**
14K White gold. Ring only — 25 Diamonds — Total wt. .84 ct. AA.
2116 S50500 \$815.00
Matching 12 Diamond Band. Total wt. .14 ct. AA.
2116W S8200 \$145.00
- E. 27 DIAMOND SET**
14K White gold. Ring only — 11 Diamonds — Total wt. .55 ct. AA.
2299 S26400 \$455.00
Matching 16 Diamond Band. Total wt. .32 ct. AA.
2299W S15500 \$270.00
- F. 12 DIAMOND SET**
14K White gold. Ring only — Pear Shape Center Diamond and 2 Tapered Baguettes — Total wt. 1.03 ct. AA.
951 S93000 \$1395.00
Matching 9 Tapered Baguette Band. Total wt. .40 ct. AA.
951W S26000 \$445.00
- G. 7 DIAMOND SET**
14K White or Yellow gold. Ring only — 5 Diamonds — Total wt. .54 ct. AA.
701/2316 S31000 \$525.00
Matching 2 Diamond Band. Total wt. .06 ct. AA.
300/2316 S4800 \$86.00
- H. 23 DIAMOND SET**
14K White gold. Ring only — 16 Diamonds — Total wt. 1.00 ct. AA.
179 S61000 \$965.00
Matching 7 Diamond Band. Total wt. .12 ct. AA.
179W S6800 \$120.00
- I. 7 DIAMOND SET**
14K White or Yellow gold — Ring only — 3 Diamonds — Total wt. .37 ct. AA.
Z2450/TF24 S19000 \$335.00
Matching 4 Diamond Band. Total wt. .10 ct. AA.
Z2450W S5500 \$99.00
- J. 9 DIAMOND SET**
14K White gold. Ring only — Round Center Diamond, 2 Tapered Baguettes and 2 Round Diamonds — Total wt. .81 ct. AA.
2210 S49500 \$790.00
Matching 2 Tapered Baguette and 2 Round Diamond Band. Total wt. .21 ct. AA.
2210W S12500 \$220.00
- K. 6 DIAMOND SET**
14K White or Yellow gold. Ring only — 3 Diamonds — Total wt. .39 ct. AA.
4968/3A1 S18000 \$310.00
Matching 3 Diamond Band. Total wt. .09 ct. AA.
W4968/3 S4950 \$90.00
- L. 14 DIAMOND SET**
14K White gold. Ring only — Round Center Diamond, 4 Baguettes and 4 Round Diamonds — Total wt. .86 ct. AA.
3175 S59500 \$950.00
Matching 2 Baguette and 3 Round Diamond Band. Total wt. .15 ct. AA.
3175W S11500 \$205.00

ALL RINGS SLIGHTLY ENLARGED TO SHOW DETAIL
All above Diamonds AAA quality unless otherwise specified — See Page 4 for explanation of Diamond grading. It is not always possible to obtain the exact weight of diamonds ordered. Weight may vary slightly. Price may vary according to weight.
See pages 1 and 2 for price and shipping information. Add 4¼% to your cost for City and State Tax on all items in this catalog.

Diamond Wedding Sets



- A. 23 DIAMOND SET**
14K White gold. Ring only — Round Center Diamond, 6 Baguettes and 2 Round Diamonds — Total wt. 1.55 ct. AA.
824 S165000 \$2340.00
Matching 12 Baguette and 2 Round Diamond Band. Total wt. .45 ct. AAA.
824W S20000 \$350.00
- B. 10 DIAMOND SET**
14K White or Yellow gold. Ring only — 5 Diamonds — Total wt. 1.53 ct. A.
4329/5W S63500 \$1000.00
Matching 5 Diamond Band. Total wt. 1.27 ct. A.
W4329/5 S46500 \$735.00
- C. 19 DIAMOND SET**
14K White gold. Ring only — Round Center Diamond, 8 Baguettes and 1 Marquise — Total wt. 1.08 ct. AAA.
948 S71000 \$1100.00
Matching 8 Baguette and 1 Marquise Diamond Band. Total wt. .46 ct. AAA.
948W S26700 \$460.00
- D. 29 DIAMOND SET**
14K White gold. Ring only — Round Center Diamond, 12 Baguettes and 4 Round Diamonds — Total wt. 1.49 ct. AA.
835 S127500 \$1800.00
Matching 10 Baguette and 2 Round Diamond Band. Total wt. .30 ct. AAA.
835W S14900 \$265.00
- E. 11 DIAMOND SET**
14K White or Yellow gold. Ring only — 5 Diamonds — Total wt. .78 ct. AA.
Z10A17/A88 S50500 \$820.00
Matching 6 Diamond Band. Total wt. .30 ct. AA.
Z10A17W/6 S14300 \$255.00
- F. 16 DIAMOND SET**
14K White or Yellow gold. Ring only — 7 Diamonds — Total wt. .93 ct. AA.
M0272/6 S77500 \$1200.00
Matching 9 Diamond Band. Total wt. .18 ct. AA.
L0272/9 S8700 \$155.00
- G. 9 DIAMOND SET**
14K White or Yellow gold. Ring only — 5 Diamonds — Total wt. .49 ct. AA.
5348 S23500 \$410.00
Matching 4 Diamond Band. Total wt. .15 ct. AA.
W5348/4 S7300 \$130.00
- H. 11 DIAMOND SET**
14K White or Yellow gold. Ring only — 5 Diamonds — Total wt. .64 ct. AA.
1010/5B S28000 \$475.00
Matching 6 Diamond Band. Total wt. .36 ct. AA.
W1010/6 S15000 \$280.00
- I. 21 DIAMOND SET**
14K White gold. Ring only — Round Center Diamond and 12 Baguettes — Total wt. .94 ct. AA.
900R S54500 \$880.00
Matching 8 Baguette Diamond Band. Total wt. .20 ct. AAA.
900R/W S12300 \$220.00
- J. 15 DIAMOND SET**
14K White gold. Ring only — 7 Diamonds — Total wt. .91 ct. AA.
227 S74500 \$1160.00
Matching 8 Diamond Band. Total wt. .18 ct. AA.
227W S8000 \$145.00
- K. 1 DIAMOND SET**
18K White or Yellow gold. Ring only — Marquise Diamond — Wt. .60 ct. AA.
3154 S59500 \$950.00
Matching Ladies' Plain Band.
3154 S1400 \$25.00
- L. 14 DIAMOND SET**
14K White or Yellow gold. Ring only — 7 Diamonds — Total wt. .69 ct. AA.
701/1959 S45700 \$750.00
Matching 7 Diamond Band. Total wt. .14 ct. AAA.
300/1959 S10000 \$180.00

ALL RINGS SLIGHTLY ENLARGED TO SHOW DETAIL
All above Diamonds AAA quality unless otherwise specified — See Page 4 for explanation of Diamond grading. It is not always possible to obtain the exact weight of diamonds ordered. Weight may vary slightly. Price may vary according to weight.
See pages 1 and 2 for price and shipping information. Add 4¼% to your cost for City and State Tax on all items in this catalog.



Modern and Traditional Diamond Solitaire Sets

- | | | |
|--|--|--|
| A. SIX PRONG LOCK SET — 14K White or Yellow gold, 5 Diamond Ring — Total wt. .51 ct. AA. MH1076/4YP S25000 \$435.00 Matching 6 Diamond Ladies' Band, Total wt. .12 ct. AA. LH1076/6YP S6800 \$122.50 Matching 6 Diamond Men's Band, Total wt. .14 ct. AA. GO1076/ST S8100 \$145.00 | E. CLUSTER OVERLOCK SETTING — 14K White or Yellow gold, 9 Diamond Ring — Total wt. .34 ct. AA. R6503/A91 S16500 \$290.00 Matching Ladies' Plain Band, R65004W S1700 \$30.00 | I. SIX PRONG FLORENTINE FINISH — 14K White or Yellow gold, 1 Diamond — Wt. .36 ct. AA. M0755 S19000 \$335.00 Matching Ladies' Plain Band, L0755 S1650 \$29.50 |
| B. OVERLOCK SET — 14K White or Yellow gold, Marquise Diamond — Wt. .43 ct. AA. Z6544/TM27 S32500 \$550.00 Matching 3 Marquise Diamond Band, Total wt. .16 ct. AA. Z6544W/3 S11000 \$195.00 | F. SIX PRONG OVERLOCK SETTING — 14K White or Yellow gold, 8 Diamond Ring — Total wt. .43 ct. AA. 6389/8B1 S22000 \$380.00 Matching Ladies' Plain Band, W6391 S2400 \$44.00 | J. MODERN OVERLOCK, SATIN FINISH — 14K White gold, Emerald Cut Diamond — Wt. .60 ct. AAA. Z6545/TE20 S39500 \$665.00 Matching 3 Baguette Diamond Band, Total wt. .19 ct. AAA. Z6545W/3 S10000 \$180.00 |
| C. SIX PRONG SETTING — 14K White or Yellow gold, 1 Diamond — Wt. .38 ct. AA. M0768 S18000 \$320.00 Matching Ladies' Plain Band, L0768 S1500 \$27.00 Matching Men's Plain Band, G1807 S2220 \$38.00 | G. MARQUISE SETTING, PIERCED BARK FINISH — 14K Yellow gold, Marquise Diamond — Wt. .44 ct. AA. 701/2131 S33500 \$570.00 Matching Ladies' Plain Band, 300/2100 S1600 \$29.00 Matching Men's Plain Band, 300/2148G S4350 \$78.00 | K. SIX PRONG TWIST — 14K White or Yellow gold, 1 Diamond — Wt. .33 ct. AA. 4842/1LL S17500 \$300.00 Matching Ladies' Plain Band, W4842 S1250 \$22.50 |
| D. MARQUISE SETTING — 14K White or Yellow gold, Marquise Diamond — Wt. .60 ct. AA. 67214/TM27 S55000 \$890.00 | H. CLUSTER OVERLOCK DESIGN — 14K White or Yellow gold, 15 Diamond Ring — Total wt. .63 ct. AA. R85708/A92 S29500 \$500.00 Matching Ladies' Plain Band, R85708W S1050 \$19.00 | L. SIX PRONG LOCK SET, BARK FINISH — 14K Yellow gold, 11 Diamond Ring — Total wt. .56 ct. AA. 5218/10/S103 S27500 \$470.00 Matching Ladies' Plain Band, W5218 S1150 \$21.00 |

ALL RINGS SLIGHTLY ENLARGED TO SHOW DETAIL.
All above Diamonds AAA quality unless otherwise specified — See page 4 for explanation of Diamond grading. It is not always possible to obtain the exact weight of diamonds ordered. Weight may vary slightly. Price may vary according to weight.
See pages 1 and 2 for price and shipping information. Add 4¼% to your cost for City and State Tax on all items in this catalog.



Modern and Traditional Diamond Solitaire Sets

- | | | |
|---|--|--|
| A. FOUR PRONG LOCK SET — 14K Two-tone gold, 1 Diamond — Wt. .23 ct. AA. MH9304YP S9950 \$180.00 Matching Ladies' Plain Band, LH930YP S1350 \$24.50 Matching Men's Plain Band, GO930YP S1850 \$33.00 | E. MARQUISE SWIRL LOCK SET — 14K Yellow gold, Marquise Diamond — Wt. .42 ct. AA. 6284/1MO S32500 \$550.00 Matching 8 Diamond Ladies' Band, Total wt. .08 ct. AA. W6284/8 S6500 \$115.00 | I. SIX PRONG SWIRL SETTING — 14K White or Yellow gold, 9 Diamond Ring — Total wt. .44 ct. AA. Z6543/A92 S22000 \$380.00 Matching Ladies' Plain Band, Z6543W S1550 \$28.00 |
| B. SIX PRONG LOCK SET — 14K White or Yellow gold, 3 Diamond Ring — Total wt. .35 ct. AA. 60358/A92 S18500 \$325.00 Matching 3 Diamond Ladies' Band, Total wt. .05 ct. AA. 60358W/3 S3250 \$58.50 Matching 3 Diamond Men's Band, Total wt. .05 ct. AA. 60358WG/3 S3700 \$66.50 | F. MODERN 4 PRONG SWIRL SETTING — 14K White gold, 1 Diamond — Wt. .30 ct. AA. 6574/TF24 S16000 \$280.00 Matching Ladies' Plain Band, 14K Yellow gold, White gold edge, 6592W S2200 \$40.00 | J. SIX PRONG LOCK SET, SWISS CUT DESIGN — 14K White or Yellow gold, 3 Diamond Ring — Total wt. .34 ct. AA. 60202/A69 S18000 \$315.00 Matching 3 Diamond Ladies' Band, Total wt. .02 ct. AA. 60202W/3 S2650 \$47.50 |
| C. SIX PRONG MODERN DESIGN — 14K Yellow gold, 1 Diamond — Wt. .38 ct. AA. 32M22/P S22500 \$390.00 Matching Ladies' Plain Band, W411H22 S2700 \$48.00 Matching Men's Plain Band, G411H30 S3000 \$54.00 | G. FOUR PRONG SETTING, FLORENTINE FINISH — 14K White or Yellow gold, 1 Diamond — Wt. .30 ct. AA. M0945 S16000 \$285.00 Matching Ladies' Plain Band, LO945 S1500 \$27.00 Matching Men's Plain Band, GO945 S1825 \$33.00 | K. SIX PRONG 10mm WIDE RING, BRIGHT FINISH — 14K White or Yellow gold, 1 Diamond — Wt. .85 ct. AA. M01135 S78000 \$1215.00 Matching Ladies' Plain Band, LO1135 S1100 \$20.00 |
| D. SIX PRONG OVERLOCK SET — 14K White or Yellow gold, 1 Diamond — Wt. .42 ct. AA. 6283 S25700 \$440.00 Matching Ladies' Locking Band, 6283L S2850 \$51.00 | H. SIX PRONG LOCK SET, SWISS CUT DESIGN — 14K White or Yellow gold, 5 Diamond Ring — Total wt. .31 ct. AA. 60311/A92 S15300 \$269.00 Matching 5 Diamond Ladies' Band, Total wt. .04 ct. AA. 60311W/5 S3500 \$63.00 | L. FOUR PRONG SWIRL, SWISS CUT DESIGN — 14K White or Yellow gold, 9 Diamond Ring — Total wt. .29 ct. AA. 6263/8/2101 S13500 \$240.00 Matching Ladies' Plain Band, W6263 S2000 \$36.00 |

ALL RINGS SLIGHTLY ENLARGED TO SHOW DETAIL.
All above Diamonds AAA quality unless otherwise specified — See page 4 for explanation of Diamond grading. It is not always possible to obtain the exact weight of diamonds ordered. Weight may vary slightly. Price may vary according to weight.
See pages 1 and 2 for price and shipping information. Add 4¼% to your cost for City and State Tax on all items in this catalog.

1



Diamond Sets and Rings in Platinum

- A. DINNER RING**
Center Diamond, Wt. 1.20 ct. AA. 32 Baguettes and 38 Round Diamonds, Total wt. 3.59 ct. AAA. L275/1 S315000 \$4275.00
- B. DINNER RING**
14 Baguettes and 31 Round Diamonds, Total wt. 4.67 ct. AAA. 4171 S228500 \$3155.00
- C. DINNER RING**
Center Diamond, Wt. 1.79 ct. AA. 10 Tapered Baguettes and 16 Round Diamonds, Total wt. 1.90 ct. AAA. 5287 S330000 \$4425.00
- D. DINNER RING**
1 Round Diamond, 10 Marquise and 14 Baguettes, Total wt. 2.38 ct. AAA. 6 Genuine Pear Shape Sapphires, Total wt. 2.88 ct., very fine quality and color. 4118 S197000 \$2750.00
- E. 27 DIAMOND SET**
Ring only — Center Diamond, Wt. 1.00 ct. AA; 13 Baguettes, Total wt. .38 ct. AAA. 1580 S149500 \$2150.00
- F. 28 DIAMOND SET**
Ring only — Center Diamond, Wt. 1.10 ct. AA; 7 Round Diamonds and 10 Baguettes, Total wt. .54 ct. AAA. 944 S179000 \$2540.00
Matching 10 Baguette Diamond Band, Total wt. .33 ct. AAA. 944W S33000 \$560.00
- G. 26 DIAMOND SET**
Ring only — Pear Shape Center Diamond, wt. .68 ct. AAA; 14 Baguettes, Total wt. .45 ct. AAA. 909P S95000 \$1445.00
Matching 11 Baguette Diamond Band, Total wt. .27 ct. AAA. 909P/W S24700 \$430.00
- H. DINNER RING**
Center Diamond, wt. .84 ct. AA. 19 Diamonds, Total wt. 1.81 ct. AAA. 7 Genuine Pear Shape Rubies, very fine quality and color. 234 S250000 \$3450.00
- I. DINNER RING**
Center Diamond and 10 Marquise Diamonds, Total wt. 1.30 ct. AAA. 7 Genuine Round Rubies and 4 Pear Shape Rubies, very fine quality and color. 4128 S154500 \$2225.00
- J. DINNER RING**
Center Diamond, Wt. .97 ct. AA. 13 Marquise and 13 Round Diamonds, Total wt. 1.70 ct. AAA. L484 S215000 \$2950.00
- K. DINNER RING**
8 Marquise and 9 Round Diamonds, Total wt. 1.92 ct. AAA. 5 Genuine Pear Shape Sapphires, very fine quality and color. 226 S195500 \$2735.00
- L. DINNER RING**
Center Diamond, Wt. 1.55 ct. AA. 12 Tapered Baguettes and 8 Round Diamonds, Total wt. 1.41 ct. AAA. L530/1 S329000 \$4400.00

ALL RINGS SLIGHTLY ENLARGED TO SHOW DETAIL. All above Diamonds AAA quality unless otherwise specified — See page 4 for explanation of Diamond grading. It is not always possible to obtain the exact weight of diamonds ordered. Weight may vary slightly. Price may vary slightly according to weight. See pages 1 and 2 for price and shipping information. Add 4 1/4% to your cost for City and State Tax on all items in this catalog.

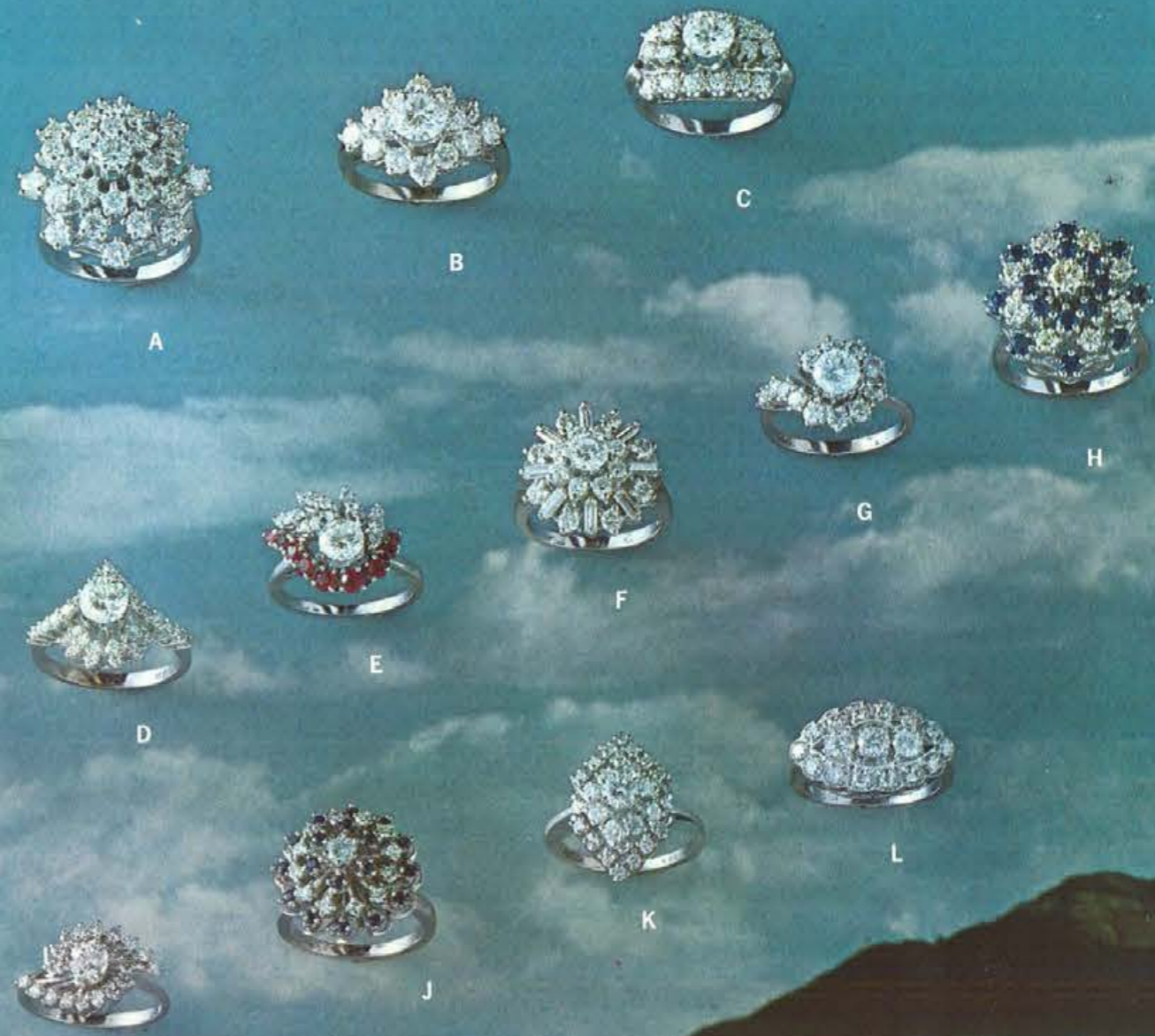

Diamond Rings in 14k and 18k Gold

- A. DINNER RING**
25 Round Diamonds, Total Wt. 3.00 ct. AA. 14K White gold. E474/25 S108000 \$1620.00
- B. DINNER RING**
Center Diamond, Wt. .65 ct. AA. 14 Round Diamonds, Total wt. 1.40 ct. AA. 18K White gold. 5070 S93500 \$1400.00
- C. DINNER RING**
Center Diamond, Wt. .91 ct. AA. 18 Round Diamonds, Total wt. .89 ct. AA. 14K White gold. 2413P4 S128500 \$1875.00
- D. DINNER RING**
Center Diamond, Wt. .44 ct. AA. 29 Round Diamonds, Total wt. .52 ct. AA. 18K White gold. 2978 S50500 \$820.00
- E. FANCY RING**
Center Diamond, Wt. .61 ct. AA. 15 Round Diamonds, Total wt. .37 ct. AA. 9 Genuine Round Rubies. 14K White gold. 225/1965 S69500 \$1095.00
- F. DINNER RING**
Center Diamond, Wt. .45 ct. AAA. 8 Baguettes and 16 Round Diamonds, Total wt. 1.59 ct. AAA. 14K White gold. 5143 S104000 \$1560.00
- G. DINNER RING**
Center Diamond, Wt. .65 ct. AA. 12 Round Diamonds, Total wt. .96 ct. AA. 18K White gold. 2835 S81500 \$1255.00
- H. FANCY RING**
9 Round Diamonds, Total wt. .84 ct. AA. 16 Genuine Round Sapphires. Also available with Genuine Rubies. 14K White gold. E473/25 S41500 \$690.00
- I. DINNER RING**
Center Diamond, Wt. .42 ct. AA. 18 Round Diamonds, Total wt. .35 ct. AA. 18K White Gold. 2670 S40000 \$670.00
- J. FANCY RING**
13 Round Diamonds, Total wt. .48 ct. AA. 18 Genuine Round Sapphires. Also available with Genuine Rubies. 841 S31800 \$540.00
- K. DINNER RING**
Center Diamond, Wt. .35 ct. AA. 24 Round Diamonds, Total wt. .77 ct. AA. 14K White gold. Z50A19/A92 S52500 \$850.00
- L. PRINCESS RING**
17 Round Diamonds, Total wt. 1.00 ct. AA. 14K White or Yellow gold. 8109W S38000 \$635.00
17 Round Diamonds, Total wt. .50 ct. AA. 8107W S17800 \$315.00
17 Round Diamonds, Total wt. .25 ct. AA. 8105W S11200 \$199.00
Also available in Duchess style.

ALL RINGS SLIGHTLY ENLARGED TO SHOW DETAIL. All above Diamonds AAA quality unless otherwise specified — See page 4 for explanation of Diamond grading. It is not always possible to obtain the exact weight of diamonds ordered. Weight may vary slightly. Price may vary slightly according to weight. See pages 1 and 2 for price and shipping information. Add 4 1/4% to your cost for City and State Tax on all items in this catalog.



A



E



F



A



D



C



D



B



C



K



E



F



J



H



I



G



H



I



L



J



K

Superbly Designed Fashion Rings

- A. 41 DIAMONDS**
Total wt. 3.57 ct. AA.
18K Yellow gold.
7670/L \$154500 \$2225.00
- B. 7 DIAMONDS**
Total wt. .53 ct. AA.
6 Genuine Marquise Rubies.
18K Yellow gold.
R2998 \$41500 \$690.00
- C. 20 DIAMONDS**
Total wt. 1.95 ct. AA.
17 Genuine Round Sapphires.
18K Yellow gold.
R8002 \$95000 \$1450.00
- D. 21 DIAMONDS**
Total wt. 2.33 ct. AA.
12 Genuine Round Sapphires.
18K Yellow gold.
2069 \$116500 \$1725.00
- E. 13 DIAMONDS**
Total wt. 1.54 ct. AA.
12 Genuine Round Rubies.
18K Yellow gold.
7318 \$83500 \$1285.00
- F. 21 DIAMONDS**
Total wt. 2.40 ct. AA.
20 Genuine Round Emeralds.
18K Yellow gold.
R9669ED \$131000 \$1900.00
- G. 5 DIAMONDS**
Total wt. .40 ct. AA.
Pear Shape Opal, 3.55 ct.
14K Yellow gold.
2348 \$39500 \$665.00
- H. 31 DIAMONDS**
Total wt. 1.13 ct. AA.
13 Cultured Pearls.
18K Yellow gold.
5833 \$54500 \$880.00
- I. 17 DIAMONDS**
Total wt. 1.86 ct. AA.
18K Yellow gold.
7554 \$86600 \$1335.00
- J. 11 DIAMONDS**
Total wt. .51 ct. AA.
14K Yellow gold.
3574S/7230T \$22500 \$390.00
- K. 12 DIAMONDS**
Total wt. .31 ct. AA.
14K Yellow gold.
M7148/12 \$15500 \$270.00
- L. 6 DIAMONDS**
Total wt. .24 ct. AA.
13 Cultured Pearls.
18K Yellow gold.
2006 \$30500 \$520.00

ALL RINGS SLIGHTLY ENLARGED TO SHOW DETAIL
All above Diamonds AAA quality unless otherwise specified — See page 4 for explanation of Diamond grading. It is not always possible to obtain the exact weight of diamonds ordered. Weight may vary slightly. Price may vary according to weight. See pages 1 and 2 for price and shipping information. Add 4 1/4% to your cost for City and State Tax on all items in this catalog.

Superbly Designed Fashion Rings

- A. 17 DIAMONDS**
Total wt. 1.45 ct. AA.
16 Genuine Marquise Tourmalines.
18K Yellow gold.
R3019 \$101500 \$1525.00
- B. 15 DIAMONDS**
Total wt. .63 ct. AA.
12 Genuine Round Sapphires.
14K Yellow gold.
813 \$34500 \$585.00
- C. 1 DIAMOND**
Wt. .17 ct. AA.
14K Yellow gold.
3710L/43 \$8500 \$150.00
- D. 13 DIAMONDS**
Total wt. 1.06 ct. AA.
6 Genuine Marquise Rubies.
6 Genuine Round Rubies.
18K Yellow gold.
R3025 \$79000 \$1230.00
- E. 1 DIAMOND**
Wt. .15 ct. AA.
6 Genuine Round Sapphires.
18K Yellow gold.
1674 \$16500 \$290.00
- F. 7 DIAMONDS**
Total wt. .60 ct. AA.
14K Yellow gold.
5085 \$29000 \$500.00
- G. 9 DIAMONDS**
Total wt. .46 ct. AA.
8 Genuine Round Rubies.
14K Yellow gold.
5924/A39 \$28000 \$480.00
- H. 8 DIAMONDS**
Total wt. .32 ct. AA.
Pink Coral.
18K Yellow gold.
R441 \$28800 \$495.00
- I. 7 DIAMONDS**
Total wt. .30 ct. AA.
14K Yellow gold.
7462S/T \$12500 \$220.00
- J. 5 DIAMONDS**
Total wt. .10 ct. AA.
14K Yellow gold.
451W/1 \$7200 \$130.00
- K. 5 DIAMONDS**
Total wt. .32 ct. AA.
"Chatham" Emerald Crystals.
14K Yellow gold.
2433 \$40000 \$670.00
- L. 4 DIAMONDS**
Total wt. .12 ct. AA.
Mobe Pearl.
14K Yellow gold.
849 \$19500 \$340.00

ALL RINGS SLIGHTLY ENLARGED TO SHOW DETAIL
All above Diamonds AAA quality unless otherwise specified — See page 4 for explanation of Diamond grading. It is not always possible to obtain the exact weight of diamonds ordered. Weight may vary slightly. Price may vary according to weight. See pages 1 and 2 for price and shipping information. Add 4 1/4% to your cost for City and State Tax on all items in this catalog.

14



Diamond Wedding Bands in 14k Gold

- | | | |
|--|--|---|
| <p>A. 18 DIAMONDS Total wt. 2.94 ct. A. 14K White or Yellow gold. WR355/18 S79000\$1230.00</p> <p>B. 17 DIAMONDS Total wt. 3.00 ct. A. 14K White or Yellow gold. WR361/17 S88000\$1335.00</p> <p>C. 16 DIAMONDS Total wt. 1.90 ct. AA. 14K White or Yellow gold. W4206A S66000\$1040.00</p> <p>D. 21 DIAMONDS Total wt. 1.55 ct. AA. 14K White or Yellow gold. 536C S56000\$895.00</p> <p>E. 7 BAGUETTES, 16 ROUND DIAMONDS Total wt. 1.76 ct. AAA. 14K White gold. L5363/8 S72500\$1130.00</p> | <p>F. 5 DIAMONDS Total wt. 1.00 ct. A. 14K White or Yellow gold. W959/5 S31500\$535.00</p> <p>Total wt. 1.00 ct. AA. W959/5 S37500\$630.00</p> <p>Total wt. 1.00 ct. AAA. W959/5 S45500\$745.00</p> <p>G. 4 BAGUETTES, 22 ROUND DIAMONDS Total wt. 1.00 ct. AA. 14K White gold. 3339W/21 S45500\$745.00</p> <p>H. 10 DIAMONDS Total wt. 1.50 ct. AA. 14K White or Yellow gold. Z2013W/10 S51000\$825.00</p> | <p>I. 16 DIAMONDS Total wt. .99 ct. AA. 14K White or Yellow gold. W4203 S35000\$575.00</p> <p>J. 18 DIAMONDS Total wt. .93 ct. AA. 3 Genuine Round Emeralds. 18K White gold. 817 S43500\$720.00</p> <p>K. 11 BAGUETTES, 6 TAPERED BAGUETTES, 5 MARQUISE, 8 ROUND DIAMONDS Total wt. 1.66 ct. AAA. 14K White gold. 3445 S63000\$995.00</p> <p>L. 4 DIAMONDS Total wt. 1.35 ct. AA. 14K White or Yellow gold. 3014 S58000\$925.00</p> |
|--|--|---|

ALL RINGS ENLARGED SLIGHTLY TO SHOW DETAIL.
All above Diamonds AAA quality unless otherwise specified — See page 4 for explanation of Diamond grading. It is not always possible to obtain the exact weight of diamonds ordered. Weight may vary slightly. Price may vary slightly according to weight. See pages 1 and 2 for price and shipping information.
Add 4¼% to your cost for City and State Tax on all items in this catalog.



Diamond Wedding Bands in Platinum

- | | | |
|---|--|--|
| <p>A. 18 MARQUISE, 8 ROUND DIAMONDS Total wt. 1.76 ct. AAA. L428A S105500\$1585.00</p> <p>B. 12 BAGUETTES, 15 ROUND DIAMONDS Total wt. 3.52 ct. AAA. 7406 S195000\$2700.00</p> <p>C. 18 MARQUISE, 8 BAGUETTES Total wt. 2.78 ct. AAA. K428C S170000\$2400.00</p> <p>D. 10 BAGUETTES, 16 TAPERED BAGUETTES, 7 ROUND DIAMONDS Total wt. 2.95 ct. AAA. L267 S152000\$2200.00</p> | <p>E. 28 BAGUETTES, 17 ROUND DIAMONDS Total wt. 1.81 ct. AAA. A134 S94000\$1425.00</p> <p>F. 12 BAGUETTES, 6 MARQUISE, 7 ROUND DIAMONDS Total wt. 2.07 ct. AAA. L531 S117000\$1725.00</p> <p>G. 14 TAPERED BAGUETTES, 7 ROUND DIAMONDS Total wt. 1.57 ct. AAA. L461 S99500\$1500.00</p> <p>H. 17 BAGUETTES, 3 MARQUISE, 1 PEAR SHAPE, 8 ROUND DIAMONDS Total wt. 2.25 ct. AAA. 3823 S128000\$1870.00</p> | <p>I. 10 MARQUISE, 8 ROUND DIAMONDS Total wt. 1.64 ct. AAA. L266/3 S96500\$1465.00</p> <p>J. 6 BAGUETTES, 1 MARQUISE, 8 ROUND DIAMONDS Total wt. 1.05 ct. AAA. L516 S75000\$1170.00</p> <p>K. 6 MARQUISE, 6 ROUND DIAMONDS Total wt. 1.74 ct. AAA. A176 S95000\$1450.00</p> <p>L. 7 MARQUISE, 2 PEAR SHAPE, 7 ROUND DIAMONDS Total wt. 2.25 ct. AAA. L310 S125000\$1825.00</p> |
|---|--|--|

ALL RINGS ENLARGED SLIGHTLY TO SHOW DETAIL.
All above Diamonds AAA quality unless otherwise specified — See page 4 for explanation of Diamond grading. It is not always possible to obtain the exact weight of diamonds ordered. Weight may vary slightly. Price may vary slightly according to weight. See pages 1 and 2 for price and shipping information.
Add 4¼% to your cost for City and State Tax on all items in this catalog.



The "Linde" Star has essentially the same chemical and physical properties of the natural gem and practically the same degree of beauty, at a fraction of the price of the natural stone. It is as hard and timeless as its natural counterpart and possesses a beauty unlike anything you have ever owned. Its six white sharp rays are visible from both top and sides.

We use only genuine "Linde" Stars, unconditionally guaranteed.

- A. DIAMOND PENDANT**
10 x 8mm Oval 'Linde' Star Sapphire, 14 Diamonds — Total wt. .17 ct. AA. Also available in 'Linde' Star Ruby.
14K White gold.
727/14 \$13000 \$230.00
- B. OXIDIZED PENDANT**
7mm Round 'Linde' Star Sapphire.
14K Yellow gold.
P8368 \$4800 \$85.00
- C. LADIES' RING**
8 x 6mm Oval 'Linde' Star Sapphire, 18 Diamonds — Total wt. .36 ct. AA.
14K White gold.
SS319L \$23000 \$400.00
- D. LADIES' RING**
9 x 7mm Oval 'Linde' Star Sapphire, 6 Diamonds — Total wt. .12 ct. AA.
14K White gold.
SS67L \$9500 \$170.00
- E. LADIES' RING**
8 x 6mm Oval 'Linde' Star Sapphire, 2 Diamonds — Total wt. .03 ct. AA.
14K White gold.
SS324L \$4800 \$85.00

- F. LADIES' RING**
10 x 8mm Oval 'Linde' Star Sapphire, 6 Diamonds — Total wt. .18 ct. AA.
14K White gold.
D487/6 \$12700 \$225.00
- G. LADIES' RING**
11 x 8mm Pear Shape 'Linde' Star Sapphire, 14 Diamonds — Total wt. .47 ct. AA.
14K White gold.
C497/14 \$25000 \$435.00
- H. MEN'S RING**
10 x 8mm Oval 'Linde' Star Sapphire, 14 Diamonds — Total wt. .28 ct. AA.
14K White gold.
RRS488M \$20000 \$350.00
- I. LADIES' RING**
8 x 6mm Oval 'Linde' Star Sapphire, Genuine Round Sapphire, 14K White gold.
SS334L \$4800 \$85.00

- J. MEN'S RING**
12 x 10mm Oval 'Linde' Star Sapphire, 14K Yellow or White Gold.
ZSS529M \$9700 \$175.00
- K. MEN'S RING**
11 x 9mm Oval 'Linde' Star Sapphire, 14K White gold.
SS561M \$8000 \$145.00
- L. MEN'S RING**
9 x 7mm Oval 'Linde' Star Sapphire, 1 Diamond — Wt. .10 ct. AA.
14K Yellow gold.
G109 \$15000 \$265.00
- M. MEN'S RING**
11 x 9mm Oval 'Linde' Star Ruby, 14K Yellow gold. Also available in 'Linde' Star Sapphire in 14K White gold.
ZRS482M \$8500 \$150.00
- N. MEN'S RING**
11 x 9mm Oval 'Linde' Star Sapphire, 14K Yellow gold.
ZSS492M \$8950 \$160.00

ALL RINGS SLIGHTLY ENLARGED TO SHOW DETAIL

All above Diamonds AAA quality unless otherwise specified — See page 4 for explanation of Diamond grading. It is not always possible to obtain the exact weight of diamonds ordered. Weight may vary slightly. Price may vary according to weight. See pages 1 and 2 for price and shipping information. Add 4 1/4% to your cost for City and State Tax on all items in this catalog.

- JANUARY — GARNET**
Yellow gold. Set with 2 White Spinel.
3372 \$1500 \$29.25
- FEBRUARY — AMETHYST**
Yellow gold.
128C \$575 \$11.00
- MARCH — AQUAMARINE**
Yellow gold.
H451 \$1550 \$30.00
- APRIL — WHITE SAPPHIRE**
Yellow or White gold. Set with 2 White Spinel.
2466/C \$860 \$16.75
- MAY — EMERALD**
Yellow gold. Set with 8 white Spinel.
3147/C \$1700 \$33.00
- JUNE — ALEXANDRITE**
Yellow gold.
3088/C \$1995 \$39.00
- JULY — RUBY**
Yellow gold. Set with 6 White Spinel.
3640 \$1550 \$30.00
- AUGUST — PERIDOT**
Yellow gold.
6730/C \$1590 \$31.00
- SEPTEMBER — BLUE SAPPHIRE**
Yellow gold. Set with 4 White Spinel.
6682/C \$1395 \$27.00
- OCTOBER — ROSE ZIRCON**
Yellow or White gold. Set with 2 White Spinel.
364 \$850 \$16.50
- NOVEMBER — TOPAZ**
Yellow gold.
R2055 \$1450 \$28.25
- DECEMBER — BLUE ZIRCON**
Yellow or White gold. Set with 2 White Spinel.
SR121/C \$2000 \$39.00

Exquisite Birthstone Rings 10 K Gold

ALL RINGS ILLUSTRATED AVAILABLE WITH YOUR BIRTHSTONE

SYNTHETIC STONES



ALL RINGS SLIGHTLY ENLARGED TO SHOW DETAIL

See pages 1 and 2 for price and shipping information. Add 4 1/4% to your cost for City and State Tax on all items in this catalog.

- MISSIE'S RING**
Yellow gold.
3008/C \$575 \$11.00
- MISSIE'S RING**
Yellow gold. Set with 2 White Spinel.
2070 \$675 \$12.90
- MISSIE'S RING**
Yellow gold. Set with 2 White Spinel.
416/C \$725 \$14.00
- MISSIE'S RING**
Yellow gold.
3442 \$850 \$16.50



Distinctive Rings in 14k Gold

| | | | |
|---|--|--|--|
| A. RUBY RING Yellow gold. VR115 \$5500 \$99.00 | E. OVAL SMOKY QUARTZ RING Yellow gold. 4H471 \$3550 \$64.00 | I. TOPAZ QUARTZ RING Yellow gold. Also available in Garnets, Sapphires or Rubies. LS134 \$5150 \$92.50 | M. OVAL OPAL RING Yellow gold. VR647 \$4800 \$84.00 |
| B. SMOKY QUARTZ RING Yellow gold. 40A32/52 \$3500 \$60.00 | F. MARQUISE JADE RING Yellow gold. R951 \$3750 \$67.50 | J. GARNET RING Black Enamel. Yellow gold. 3B42E \$4500 \$83.00 | N. PEAR SHAPE AMETHYST RING Yellow gold. DJ435 \$5800 \$104.00 |
| C. SAPPHIRE RING Yellow gold. Also available in Genuine Rubies. R511 \$4650 \$84.00 | G. CULTURED PEARL RING Yellow gold. DJ601 \$5500 \$99.00 | K. OPAL RING Yellow gold. VR134 \$7800 \$140.00 | O. SMOKY QUARTZ RING Yellow gold. 4H473 \$3750 \$67.50 |
| D. OVAL OPAL RING Set with Genuine Sapphires. Yellow gold. 4H520 \$12000 \$215.00 | H. MULTI-COLOR RING Semi-Precious stones. Yellow gold. R2870 \$8350 \$150.00 | L. MULTI-COLOR RING Semi-Precious stones. Yellow gold. 423R/34 \$10400 \$185.00 | P. RUBY RING Yellow gold. Also available in Genuine Sapphires. R3030 \$6850 \$123.00 |

ALL RINGS SLIGHTLY ENLARGED TO SHOW DETAIL
ONLY GENUINE STONES AND CULTURED PEARLS USED IN SETTINGS.
See pages 1 and 2 for price and shipping information. Add 4 1/4% to your cost for City and State Tax on all items in this catalog.



Artistic Modern Designs

| | | | |
|--|--|---|---|
| A. CULTURED PEARL RING Set with 3 Diamonds — Total wt. .15 ct. AA. 18K Yellow gold. 1604 \$10500 \$185.00 | E. CULTURED PEARL RING Set with 5 Diamonds — Total wt. .07 ct. AA. Yellow or White gold. 340 \$6200 \$110.00 | I. CULTURED PEARL RING Yellow or White gold. 3706 \$1225 \$24.00 | M. CULTURED PEARL RING Set with 6 Diamonds — Total wt. .12 ct. AA. White gold. LP32/6 \$5600 \$100.00 |
| B. CULTURED PEARL RING Set with 6 Diamonds — Total wt. .12 ct. AA. Yellow or White gold. 343 \$8500 \$155.00 | F. HEMATITE AND CULTURED PEARL RING Yellow or White gold. 2383 \$1650 \$29.75 | J. BIWA CULTURED PEARL RING Yellow gold. BW17 \$3850 \$69.00 | N. CULTURED PEARL RING Set with 1 Diamond — Wt. .06 ct. AA. 18K Yellow gold. 1742 \$7950 \$143.00 |
| C. CULTURED PEARL RING Florentine finish. Yellow or White gold. C562 \$3275 \$59.00 | G. CULTURED PEARL RING Set with 6 Diamonds — Total wt. .08 ct. AA. Yellow or White gold. 617 \$6200 \$110.00 | K. CULTURED PEARL RING 18K Yellow gold. 4690 \$1900 \$37.00 | O. CULTURED PEARL RING Yellow or White gold. C505 \$1350 \$26.50 |
| D. CULTURED PEARL RING Yellow gold. 1780 \$6700 \$120.00 | H. CULTURED PEARL RING Set with 2 Diamonds — Total wt. .06 ct. AA. 18K Yellow gold. 1576 \$7600 \$135.00 | L. CULTURED PEARL RING Set with 14 Diamonds — Total wt. .21 ct. AA. Yellow or White gold. R733 \$13700 \$245.00 | P. CULTURED PEARL RING Yellow or White gold. 2393 \$1050 \$20.50 |

ALL RINGS SLIGHTLY ENLARGED TO SHOW DETAIL
ONLY GENUINE STONES AND CULTURED PEARLS USED IN SETTINGS.
All above Diamonds AAA quality unless otherwise specified — See page 4 for explanation of Diamond grading. It is not always possible to obtain the exact weight of diamonds ordered. Weight may vary slightly. Price may vary according to weight. See pages 1 and 2 for price and shipping information. Add 4 1/4% to your cost for City and State Tax on all items in this catalog.



Wedding Bands in 14k Gold

- | | | | |
|---|--|---|---|
| <p>A. Plain Tiffany style, 5mm wide, seamless. Yellow or White gold. Ladies' GL741/5 S1195 \$23.50 Men's G741/5 S1195 \$23.50</p> <p>B. Plain Tiffany style, 7mm wide, seamless. Yellow or White gold. Ladies' L326/7 S1500 \$29.50 Men's G326/7 S1750 \$33.75</p> <p>C. Plain Tiffany style, 10mm wide, seamless. Yellow or White gold. Ladies' L426/10 S2070 \$40.50 Men's G426/10 S2400 \$47.00</p> <p>D. Plain Tiffany style, milgrained edge, 4mm wide, seamless. Yellow or White gold. Ladies' GL336/4 S850 \$16.50 Men's G336/4 S850 \$16.50</p> <p>E. Plain Tiffany style, milgrained edge, 5mm wide, seamless. Yellow or White gold. Ladies' GL743/5 S1150 \$22.50 Men's G743/5 S1150 \$22.50</p> | <p>F. Bark finish center, double faceted outer edges, 8mm wide, seamless. Yellow or White gold. Ladies' L2482/8 S2300 \$45.00 Men's G2482/8 S2500 \$49.00</p> <p>G. Two-tone basket-weave center, White gold edges, 8mm wide. Ladies' L2469YT S2690 \$52.50 Men's G2469YT S2890 \$56.50</p> <p>H. Florentine center, faceted edges, 6mm wide, seamless. Yellow or White gold. Ladies' L1642 S2070 \$40.50 Men's G1642 S2300 \$45.00</p> <p>I. Contrasting engraved textured finish, 8mm wide, seamless. Yellow gold. Ladies' L2465/8 S1850 \$36.00 Men's G2465/8 S2050 \$40.00</p> <p>J. Florentine finish, bright edges, 8mm wide, seamless. Yellow or White gold. Ladies' L1428 S2175 \$42.50 Men's G1428 S2400 \$47.00</p> | <p>K. Satin finish, engraved stripes, 8mm wide, seamless. Yellow gold. Ladies' L2423/8 S2000 \$39.00 Men's G2423/8 S2200 \$43.00</p> <p>L. Flat florentine finish, 8mm wide. Yellow or White gold. Ladies' L1398/8 S2570 \$50.00 Men's G1398/8 S2800 \$55.00</p> <p>M. Textured finish, Yellow gold only. Ladies' 25A07L S3070 \$59.90 Men's 25A07G S3270 \$63.75</p> <p>N. Fine bark finish, 7mm wide, seamless. Yellow or White gold. Ladies' 70L102 S2575 \$50.00 Men's 70G102 S2975 \$58.00</p> <p>O. Pierced Satin finish, White striped. Ladies' L2425YP S2150 \$42.00 Men's G2425YP S2350 \$46.00</p> | <p>P. Florentine finish, seamless. Yellow or White gold. Ladies' 8mm wide, men's 6mm wide. Ladies' L2038/8 S2300 \$45.00 Men's G2038/6 S2100 \$41.00</p> <p>Q. Florentine finish, faceted edges, 8mm wide, seamless. Yellow or White gold. Ladies' L1807 S1995 \$39.00 Men's G1807 S2220 \$43.25</p> <p>R. Two-tone, Yellow gold center, White chain design, 6mm wide. Ladies' L2329/6YP S1650 \$32.00 Men's G2329/6YP S1875 \$36.50</p> <p>S. Textured center, bright edges, 8mm wide, seamless. Yellow gold. Ladies' L2436/8 S1700 \$33.00 Men's G2436/8 S1900 \$37.00</p> <p>T. Two-tone textured finish, White center, Yellow edges, 8mm wide. Ladies' L2481/8YT S2450 \$47.75 Men's G2481/8YT S2650 \$51.50</p> |
|---|--|---|---|

See pages 1 and 2 for price and shipping information. Add 4 1/4% to your cost for City and State Tax on all items in this catalog.



Fluted Florentine Wedding Guard Rings in 14K Yellow or White gold. 177J S3900 \$70.00

Elegant Wedding Ring Guards in 14K Yellow or White gold, 5 Diamonds—Total wt. .09 ct. AA in Marquise setting. 188J/D S5700 \$103.00

High Fashion Wedding Ring Guards 14K Yellow gold. 195J S4200 \$75.00

Antiqued Rope Guard Rings. 14K Yellow gold. 162J S3600 \$65.00



Contemporary Styled Wedding Ring Guards. 14K Yellow gold. 206J S4200 \$75.00

Fancy Open Work Wedding Ring Guards. 14K Yellow gold. 169J S4100 \$74.00

Tailored Florentine Wedding Ring Guards. 14K Yellow gold. 144J S3000 \$54.00

Fleur De Lis Design Guard Rings. 14K Yellow gold. 204J S4300 \$77.00



Single Rope, Faceted Edges Wedding Band. For the Groom, 7mm wide, 14K Yellow gold. 475G S3200 \$57.50



Double Rope Design Wedding Band. For the Bride, 10mm wide, 14K Yellow gold. 476L S3650 \$66.00

Pierced Nugget Finish Wedding Band. Man's Ring, 8mm wide, 14K Yellow gold. 1325G S3900 \$70.00

Ladies' Ring, 8 1/2mm wide. 1325L S3800 \$68.00



Graceful Curved Ladies' Wedding Ring. 14K Yellow gold. 1322L S4100 \$74.00



Antique Scroll Wedding Ring. 11 1/2mm wide, 14K Yellow gold. 1298L S7500 \$135.00



Florentine Swirl Wedding Ring. 14K Yellow gold. 1293L S4000 \$72.00



Florentine Scroll Wedding Ring. 3 Diamonds—Total wt. .15 ct. AA. 14K Yellow gold. 1320L/D S11400 \$200.00



Interweave Florentine Design Wedding Ring. 5 Diamonds—Total wt. .15 ct. AA. 14K Yellow gold. 1326L/D S12500 \$220.00



Lattice Design Wedding Ring. 5 Diamonds—Total wt. .15 ct. AA. 14K Yellow gold. 1301L/D S12000 \$215.00



Nugget Gold Center, Diamond Border Wedding Ring. 14 Diamonds—Total wt. .28 ct. AA. 14K Yellow gold. 1340L/D S20700 \$360.00



Free-Form Nugget Wedding Ring. 4 Diamonds—Total wt. .20 ct. AA. 14K Yellow gold. 1342L/D S13500 \$240.00



Pierced Criss-Cross Florentine Wedding Ring. 5 Diamonds—Total wt. .15 ct. AA. 14K Yellow or White gold. 576F/D S11800 \$210.00



Ladies' Synthetic Ruby Guard Rings. 14K Yellow or White gold. 500R S6800 \$121.00 Pair

Ladies' Spinel Emerald Guard Rings. 14K Yellow or White gold. 500E S9200 \$164.00 Pair

Ladies' Synthetic Blue Sapphire Guard Rings. 14K Yellow or White gold. 500S S7000 \$126.00 Pair



Diamond Duos for Bride and Groom

- A. 5 DIAMOND BAND**
14K Yellow or White gold.
MEN'S — Total wt. 1.00 ct. AA.
G0919/5 S42200 \$700.00
Matching LADIES' BAND. Total wt.
1.00 ct. AA.
GL919/5 S41500 \$690.00
- B. 9 DIAMOND BAND**
14K Yellow or White gold.
MEN'S — Total wt. .30 ct. AA.
DG01072/8 S15400 \$270.00
Matching LADIES' Band. Total wt.
.30 ct. AA.
DGL1072/8 S15200 \$265.00
- C. 3 DIAMOND BAND**
14K Yellow gold with faceted White
gold edges.
MEN'S — Total wt. .09 ct. AA.
G01109/3TY S6000 \$108.00
Matching LADIES' Band. Total wt.
.09 ct. AA.
L01109/3TY S5850 \$105.00
- D. 3 DIAMOND BAND**
14K Yellow or White gold.
MEN'S — Total wt. .09 ct. AA.
ATG365X/3NR S7000 \$125.00
Matching LADIES' Band. Total wt.
.09 ct. AA.
ATL365X/3NR S6850 \$123.00
- E. 6 DIAMOND BAND**
14K Yellow gold with White gold
engraved center.
MEN'S — Total wt. .12 ct. AA.
35521GW/6 S8000 \$145.00
Matching LADIES' Band. Total wt.
.12 ct. AA.
35521LW/6 S7850 \$140.00
- F. 3 DIAMOND BAND**
14K Yellow or White gold.
MEN'S — Total wt. .06 ct. AA.
ITG61-1R S5900 \$106.00
Matching LADIES' Band. Total wt.
.06 ct. AA.
ITL61-1R S5700 \$103.00
- G. 5 DIAMOND BAND**
14K Yellow gold with White gold
borders.
MEN'S — Total wt. .15 ct. AA.
ATG365X/3BR S10000 \$180.00
Matching LADIES' Band. Total wt.
.15 ct. AA.
ATL365X/3BR S9850 \$175.00
- H. 5 DIAMOND BAND**
14K Yellow or White gold.
MEN'S — Total wt. .07 ct. AA.
SEG996 S5500 \$99.00
Matching LADIES' Band. Total wt.
.07 ct. AA.
SEL996 S5200 \$95.00
- I. 1 DIAMOND BAND**
14K White gold with faceted centers
and Yellow gold borders. Diamond is
star set.
MEN'S — Wt. .06 ct. AA.
G0961/1T S4500 \$80.00
Matching LADIES' Band. Wt. .06 ct.
AA.
L0961/1T S4300 \$75.00
- J. 5 DIAMOND BAND**
14K White center with Yellow
gold borders.
MEN'S — Total wt. .12 ct. AA.
G01066/5T S7300 \$130.00
Matching LADIES' Band. Total wt.
.12 ct. AA.
L01066/5T S7100 \$128.00
- K. 3 DIAMOND BAND**
14K Yellow or White gold.
MEN'S — Total wt. .15 ct. AA.
G01112/3 S8200 \$148.00
Matching LADIES' Band. Total wt.
.15 ct. AA.
L01112/3 S8100 \$145.00
- L. 3 DIAMOND BAND**
14K Yellow gold with White
gold edges.
MEN'S — Total wt. .08 ct. AA.
G0893/3TYP S5500 \$99.00
Matching LADIES' Band. Total wt.
.08 ct. AA.
L0893/3TYP S5350 \$95.00

All above Diamonds AA quality — See page 4 for explanation of Diamond grading. It is not always possible to obtain exact weight of diamonds ordered. Weight may vary slightly. Price may vary according to weight. ALL RINGS SLIGHTLY ENLARGED TO SHOW DETAIL.
Add 4 1/4% to your cost for City and State Tax on all items in this catalog. See pages 1 and 2 for price and shipping information.



Men's Diamond Rings

- A. 7 DIAMOND RING**
Total wt. 2.00 ct. AA. 14K Yellow or
White gold.
SE4345X S90000 \$1385.00
- B. 3 DIAMOND RING**
Total wt. 1.00 ct. AA. 14K Yellow or
White gold.
SE4136XF3 S47500 \$780.00
- C. 8 DIAMOND RING**
Total wt. .42 ct. AA. 14K. Yellow or
White gold.
ST4035XF S19500 \$345.00
- D. 12 DIAMOND RING**
Total wt. 2.00 ct. AA. 14K Yellow or
White gold.
SE4359X/12 S69500 \$1100.00
- E. 5 DIAMOND RING**
Total wt. .50 ct. AA. 14K Yellow or
White gold.
ST2953X-F5 S22500 \$390.00
- F. 7 DIAMOND RING**
Total wt. 1.00 ct. AA. 14K Yellow or
White gold.
S3097X S37500 \$630.00
Total wt. 2.00 ct. AA.
S3029X S84000 \$1295.00
- G. 6 DIAMOND RING**
Total wt. .50 ct. AA. 14K Yellow or
White gold.
ST4139X-FD S28000 \$480.00
- H. 4 DIAMOND RING**
Total wt. .26 ct. AA. 14K Yellow or
White gold.
S4160NFD S13200 \$235.00
- I. 5 DIAMOND RING**
Total wt. .30 ct. AA. 14K Yellow or
White gold.
S4345X/NFD S15000 \$265.00
- J. 5 DIAMOND RING**
Total wt. 1.00 ct. AA. 14K Yellow or
White gold.
S2311X/SB5 S45500 \$745.00
- K. 1 DIAMOND RING**
Wt. .20 ct. AA. 14K Yellow gold
only.
4384WM1 S11600 \$205.00
- L. 1 DIAMOND RING**
Wt. .15 ct. AA. 14K Yellow or White
gold.
S1844M1 S8100 \$145.00

All above Diamonds AA quality — See page 4 for explanation of Diamond grading. It is not always possible to obtain exact weight of diamonds ordered. Weight may vary slightly. Price may vary according to weight. ALL RINGS SLIGHTLY ENLARGED TO SHOW DETAIL.
Add 4 1/4% to your cost for City and State Tax on all items in this catalog. See pages 1 and 2 for price and shipping information.



Fraternal Rings and Pins

- A. 5 DIAMOND 32° AND SHRINE RING**
Total wt. 1.00 ct. AA. 14K Yellow or White gold.
2488X-SB5 S48000\$785.00
- B. 14 DIAMOND MASONIC RING**
Total wt. .29 ct. AA. 14K Yellow gold only.
SE2554X S18500\$325.00
- C. 1 DIAMOND MASONIC RING**
Wt. .08 ct. AA. 14K Yellow gold.
2077X-F1 S7700\$135.00
- D. RUBY MASTER MASONIC RING**
Yellow gold only.
3352X S4200\$75.00
- E. 4 DIAMOND RUBY MASONIC RING**
Total wt. .08 ct. AA. Yellow gold only.
S3163X S7000\$125.00
- F. 18 DIAMOND MASONIC RING**
Total wt. .32 ct. AA. Yellow gold.
IT2506X/F9 S18700\$330.00
- G. 10 DIAMOND 32° MASONIC RING**
Total wt. .35 ct. AA. Yellow gold.
247369-S19500\$345.00
- H. 5 DIAMOND MASONIC RING**
Total wt. .14 ct. AA. Yellow gold.
SE2553 S9900\$179.00
- I. 1 DIAMOND EASTERN STAR RING**
Wt. .12 ct. AA. Set with 5 synthetic stones. 14K Yellow or White gold.
235 S9500\$170.00
- J. 1 DIAMOND EASTERN STAR RING**
Wt. .04 ct. AA. Set with 5 synthetic stones. 14K Yellow gold.
3703 S3900\$70.00
- K. EASTERN STAR RING**
Synthetic Aquamarines and 5 synthetic stones. White gold.
AW2660 S3000\$54.00
- L. 20 DIAMOND EASTERN STAR RING**
Total wt. .33 ct. AA. Set with 5 synthetic stones. 14K White gold.
248W S19700\$345.00
- M. 1 DIAMOND SHRINE LAPEL PIN**
Wt. .06 ct. AA. 14K White gold.
187/1 S3600\$65.00
- N. 9 DIAMOND SHRINE LAPEL PIN**
Total wt. .19 ct. AA. 14K White gold.
135 S8900\$160.00
- O. 9 DIAMOND SHRINE LAPEL PIN**
Total wt. .19 ct. AA. 14K White gold.
123/3 S8000\$140.00
- P. 1 DIAMOND MASONIC LAPEL PIN**
Wt. .05 ct. AA. 14K White gold.
137/1 S3000\$54.00

ALL RINGS SLIGHTLY ENLARGED TO SHOW DETAIL

All above Diamonds AA. See page 4 for explanation of Diamond grading. It is not always possible to obtain the exact weight of diamonds ordered. Weight may vary slightly. Price may vary slightly according to weight. See pages 1 and 2 for price and shipping information.

Add 4¼% to your cost for City and State Tax on all items in this catalog.



Smartly Designed Men's Rings

- MEN'S INITIAL RING**
Yellow gold initial. Genuine Onyx.
Yellow gold.
444/T S1900\$37.00
- D. GENUINE BLACK STAR SAPPHIRE RING**
14K Yellow gold.
C628 S2950\$53.00
- E. GENUINE QUARTZ CATSEYE RING**
Yellow gold.
2034/FL S1600\$31.50
- F. MEN'S INITIAL RING**
Yellow gold initial. Genuine Onyx.
Yellow gold. Set with Diamond —
Wt. .05 ct. AA.
1015/D S4000\$72.00
- G. MASSIVE NUGGET FINISH GENUINE BLACK STAR SAPPHIRE RING**
Yellow gold.
3350 S5000\$90.00
- H. MEN'S INITIAL RING**
Nugget finish. Yellow gold initial.
Genuine Onyx. Yellow gold.
2779 S2500\$45.00
- I. BOYS' INITIAL RING**
Yellow gold initial. Genuine Onyx.
Yellow gold.
1803 S1100\$19.50
- J. MEN'S SIGNET RING**
Yellow gold.
5129 S1950\$35.00
- K. MEN'S INITIAL RING**
Yellow gold initial. Genuine Onyx.
Yellow gold.
461/FL S2300\$41.50
- L. GENUINE QUARTZ CATSEYE RING**
Yellow gold.
6656/CE S2850\$51.50
- M. MEN'S INITIAL RING**
Yellow gold initial. Genuine Onyx.
Yellow gold.
2724/FL S1800\$35.00
- N. BOYS' SIGNET RING**
Yellow gold.
464M51 S2000\$39.00

ALL RINGS SLIGHTLY ENLARGED TO SHOW DETAIL

See pages 1 and 2 for price and shipping information. Add 4¼% to your cost for City and State Tax on all items in this catalog.



*Extremely Fine Jewelry in Platinum and 18K Gold
For the Discriminating Individual*

- A. **DIAMOND BRACELET** — 18K Yellow gold. 33 Diamonds — Total wt. 4.35 ct. AA. 33 Genuine Round Sapphires. 770
- B. **DIAMOND BRACELET** — 18K Yellow gold. 168 Diamonds — Total wt. 8.02 ct. AA. B10206
- C. **DIAMOND BRACELET** — Platinum. 9 Marquise, 81 Baguettes, and 54 Round Diamonds — Total wt. 15.95 ct. AAA. 121
- D. **DIAMOND BRACELET** — 18K Yellow gold. 162 Diamonds — Total wt. 12.28 ct. AA. 162 Genuine Round Rubies — Total wt. 19.33 ct. BH14656
- E. **DIAMOND BRACELET** — 18K Yellow gold. 50 Diamonds — Total wt. 3.50 ct. AA. 482P
- F. **DIAMOND EARRINGS** — Platinum. 80 Diamonds — Total wt. 6.14 ct. AA. 3323
- G. **DIAMOND EARRINGS** — Platinum and 18K Yellow gold cover. 16 Marquise and 22 Round Diamonds — Total wt. 5.51 ct. AAA. 3314
- H. **DIAMOND PIN** — Platinum and 18K Yellow gold cover. 15 Marquise and 32 Round Diamonds — Total wt. 6.83 ct. AAA. 1147
- I. **DIAMOND PIN** — 18K Yellow gold. Enamel. 123 Diamonds — Total wt. 2.82 ct. AA. 1840

ILLUSTRATIONS SHOWN ACTUAL SIZE.

Prices on all above items available on request.



*Extremely Fine Jewelry in Platinum and 18K Gold
For the Discriminating Individual*

- A. **DIAMOND PIN** — Platinum. 13 Marquise, 37 Baguettes, and 37 Round Diamonds — Total wt. 6.31 ct. AAA. P1049
- B. **DIAMOND NECKLACE** — Platinum. 200 Baguettes and 25 Round Diamonds — Total wt. 12.69 ct. AAA. BH7404
- C. **DIAMOND PIN** — Platinum. 20 Marquise, 45 Baguettes and 15 Round Diamonds — Total wt. 11.86 ct. AAA.
- D. **DIAMOND RING** — Platinum and 18K Yellow gold. 12 Pear Shape Natural Colored Diamonds and 8 Round Natural Colored Diamonds — Total wt. 6.50 ct. Emerald Cut Center Diamond — Wt. 4.99 ct. AAA. Total wt. of all Diamonds — 11.49 ct.
- E. **DIAMOND PIN** — 18K Yellow gold. 21 Diamonds — Total wt. .70 ct. AA. 33 Genuine Round Rubies and 2 Genuine Round Sapphires. FRAND
- F. **DIAMOND PIN** — 18K Yellow gold. 102 Diamonds — Total wt. 3.13 ct. AA. 20807
- G. **DIAMOND PIN** — 18K Yellow gold. 153 Diamonds — Total wt. 7.19 ct. AA. 2 Marquise Genuine Rubies. 5829
- H. **DIAMOND PIN** — Platinum. 11 Marquise, 14 Pear Shape, 42 Baguettes, and 10 Round Diamonds — Total wt. 11.47 ct. AAA. P1052
- I. **DIAMOND EARRINGS** — Platinum. 8 Pear Shape, 28 Marquise, and 32 Round Diamonds — Total wt. 8.71 ct. AAA. BH16747

ILLUSTRATIONS SHOWN ACTUAL SIZE.

Prices on all above items available on request.



18k & 14k Gold Pins & Earrings

- A. Diamond Earrings. 14K White gold. 40 Diamonds — Total wt. 1.08 ct. AA. 12246 S47000 \$770.00
- B. Diamond Pin. 14K White gold. 76 Diamonds — Total wt. 1.58 ct. AA. 2147 S64000 \$1045.00
- C. Diamond Butterfly Pin. 14K Yellow gold. 20 Diamonds — Total wt. 78 ct. AA. With 24 Emeralds, 38 Sapphires, and 4 Cabochon Rubies. P69-158 S82500 \$1270.00
- D. Diamond and Pearl Pin. 14K White gold. 21 Diamonds — Total wt. .39 ct. AA. 21 Cultured Pearls. P430 S31500 \$535.00
- E. Opal and Diamond Pin. 14K Yellow gold. Opal, 3.57 ct. 3 Diamonds — Total wt. .19 ct. AA. 6025 S33400 \$570.00
- F. Humming Bird Pin. 14K Yellow gold. 11 Diamonds — Total wt. .39 ct. AA. 900 S25000 \$395.00
- G. Thistle Pin. 18K Yellow gold. 5 Diamonds — Total wt. .50 ct. AA. P2149 S32500 \$550.00
- H. Diamond Pin. 18K Yellow gold. 7 Diamonds — Total wt. .65 ct. AA. 43742 S36000 \$605.00
- I. Queen Bee Diamond Pin. 18K Yellow gold. 24 Diamonds — Total wt. 1.87 ct. AA. 322 S69500 \$1100.00
- J. Diamond and Sapphire Pin. 14K White gold. 15 Diamonds — Total wt. .90 ct. AA. 15 Genuine Round Sapphires. 6741 S43000 \$715.00
- K. Diamond Pin. 18K Yellow gold. 10 Diamonds — Total wt. .40 ct. AA. 6 Rubies. 1981 S29800 \$515.00
- L. Diamond Pin. 18K Yellow gold. 90 Diamonds — Total wt. 1.92 ct. AA. RMS3 S85500 \$1315.00
- M. Diamond Earrings. 18K Yellow gold. 24 Diamonds — Total wt. .81 ct. AA. 21047 S49500 \$810.00
- N. Diamond Pin. 18K Yellow gold. 18 Diamonds — Total wt. .82 ct. AA. 20790 S47500 \$780.00
- O. Diamond and Pearl Earrings. 18K Yellow gold. 2 Diamonds — Total wt. .12 ct. AA. 6 Cultured Pearls. RMS2 S19500 \$345.00
- P. Diamond and Pearl Pin. 18K Yellow gold. 5 Diamonds — Total wt. .25 ct. AA. 9 Cultured Pearls. RMS1 S34500 \$585.00

Only Genuine Stones and Cultured Pearls used in settings. **ALL MERCHANDISE SHOWN ACTUAL SIZE.** All above Diamonds AA quality unless otherwise specified — See page 4 for explanation of Diamond grading. It is not always possible to obtain the exact weight of diamonds ordered. Price may vary according to weight. Add ¼% to your cost for City and State Tax on all items in this catalog.

18k & 14k Gold Pins & Earrings

- A. Ruby and Diamond Bee Pin. 18K Yellow gold. 1 Diamond — Wt. .20 ct. AA. 6 Rubies, 2 Sapphires in Eyes. 1446 S13000 \$230.00
RMS6 S21500 \$325.00
- B. Diamond Bee Pin. 18K Yellow gold. 30 Diamonds — Total wt. 1.85 ct. AA. 2 Sapphires in Eyes. RMS5 S29800 \$495.00
- C. Road Runner Pin. 18K Yellow gold. 12 Rubies in body. Sapphire Eyes. Movable tail and foot. RMS8 S16500 \$225.00
- D. Owl Pin. 18K Yellow gold. 12 Diamonds — Total wt. .12 ct. AA. 2 Cabochon Sapphire Eyes. 219 S16300 \$285.00
- E. Diamond Pin. 18K Yellow gold. 3 Diamonds — Total wt. .15 ct. AA. 1446 S13000 \$230.00
- F. Diamond Honey Bee Pin. 18K Yellow gold. 22 Diamonds — Total wt. .52 ct. AA. 2 Sapphires in Eyes. RMS5 S29800 \$495.00
- G. Bamboo Heart Pin. 18K Yellow gold. 1 Diamond — Wt. .10 ct. AA. 44932 S9900 \$180.00
- H. Horse Pin. 18K Yellow gold. 6 Diamonds, 2 Baguettes — Total wt. .10 ct. AA. 2 Ruby Eyes. RMS7 S17500 \$262.50
- I. Pinecomb Pin. 18K Yellow gold. 9 Diamonds — Total wt. .09 ct. AA. 254 S10500 \$185.00
- J. Pearl and Diamond Pin. 14K White gold. 17 Diamonds — Total wt. .22 ct. AA. 11 Cultured Pearls. 1066 S17000 \$299.00
- K. Rose Pin. 14K Yellow gold. 1 Diamond — Wt. .05 ct. AA. 319 S3950 \$71.00
- L. Coral Pin. 14K Yellow gold. 50136 S5995 \$90.00
- M. Leaf Pin. 14K Yellow gold. 5 Diamonds — Total wt. .09 ct. AA. 8243 S11700 \$205.00
- N. Leaf Pin. 18K Yellow gold. 1 Diamond — Wt. .11 ct. AA. RMS9 S14000 \$250.00
- O. Pearl and Diamond Earrings. 14K White gold. 10 Diamonds — Total wt. .28 ct. AA. 4 Cultured Pearls. 1958 S16500 \$275.00
- P. Sunburst Diamond Pin. 14K Yellow gold. 9 Diamonds — Total wt. .70 ct. AA. 6776 S31800 \$540.00
- Q. Diamond and Pearl Pin. 14K Yellow gold. 6 Diamonds — Total wt. .24 ct. AA. 1 Cultured Pearl. H150 S16900 \$295.00
- R. Antique Reproduction Diamond Pin. 14K Yellow gold. 13 Diamonds — Total wt. .88 ct. AA. 6750 S39600 \$665.00
- S. Pearl and Diamond Pin. 14K White gold. 12 Diamonds — Total wt. .11 ct. AA. 18 Cultured Pearls. 8054 S8850 \$100.00
- T. Pearl and Diamond Pin. 18K Yellow textured gold. 2 Diamonds — Total wt. .15 ct. AA. 15 Cultured Pearls. 1840 S15800 \$280.00

Only Genuine Stones and Cultured Pearls used in settings. **ALL MERCHANDISE SHOWN ACTUAL SIZE.** All above Diamonds AA quality unless otherwise specified — See page 4 for explanation of Diamond grading. It is not always possible to obtain the exact weight of diamonds ordered. Price may vary according to weight. Add ¼% to your cost for City and State Tax on all items in this catalog.



Reproductions Of Antique Heirlooms In 14k Yellow Gold Mounted With Diamonds, Garnets, Sapphires, Opals, Turquoise, Rubies, Amethysts And Cultured Pearls.

- | | | | |
|--|---|---|---|
| <p>A. Diamond Sunburst Pin. 14K Yellow gold. 37 Diamonds — Total wt. 1.65 ct. AA. 6677/176 S69800 \$1100.00</p> <p>B. Pearl and Gold Pin. 14K Yellow gold. K854 S1450 \$23.50</p> <p>C. Sapphire and Seed Pearl Sunburst Pin. 14K Yellow gold. P449 S5250 \$78.95</p> <p>D. Seed Pearl and Diamond Sunburst Pin. 14K Yellow gold. 1 Diamond — Wt. .14 ct. AA. 119P S14400 \$255.00</p> <p>E. Garnet and Pearl Sunburst Pin. 14K Yellow gold. 700PG S6795 \$100.00</p> | <p>F. Cameo Pin. 1 Diamond in necklace. 14K Yellow gold. 5502 S2750 \$42.95</p> <p>G. Opal Pin. 14K Yellow gold. P648 S8350 \$125.00</p> <p>H. Vase of Movable Flowers. 14K Yellow gold. 4496 S6850 \$102.50</p> <p>I. Diamond Sunburst with Black Enamel. 9 Diamonds — Total wt. .71 ct. AA. 5356 S34700 \$590.00</p> <p>J. Opal Flower Pin. 14K Yellow gold. 1133P S6395 \$96.00</p> | <p>K. Garnet Dragon Fly Pin. 14K Yellow gold. 231 S3495 \$53.95</p> <p>L. Diamond Crescent Pin with Black Enamel. 14K Yellow gold. 9 Diamonds — Total wt. .54 ct. AA. 6832 S26800 \$460.00</p> <p>M. Garnet Earrings. 14K Yellow gold. 6075E S4595 \$69.00</p> <p>N. Garnet Sunburst Pin. 14K Yellow gold. 545 S3595 \$55.00</p> <p>O. Multicolor Gem Butterfly Pin. 14K Yellow gold. 295P S3295 \$57.00</p> | <p>P. Amethyst and Pearl Pin. 14K Yellow gold. 997P S5750 \$86.50</p> <p>Q. Amethyst and Pearl Earrings. 14K Yellow gold. 5080EA S4250 \$64.50</p> <p>R. Multi Gem Slide Chain Bracelet. 14K Yellow gold. 3116B S13295 \$199.50</p> <p>S. Amethyst Slide Chain Bracelet. 14K Yellow gold. 11B S13650 \$205.00</p> |
|--|---|---|---|

Only Genuine Stones and Cultured Pearls used in settings. ALL MERCHANDISE SHOWN ACTUAL SIZE. All above Diamonds AA quality unless otherwise specified — See page 4 for explanation of Diamond grading. It is not always possible to obtain the exact weight of diamonds ordered. Price may vary according to weight. Add 4¼% to your cost for City and State Tax on all items in this catalog.



14k Gold Pins & Earrings

- | | | | |
|---|--|---|---|
| <p>A. Poodle Pin. Ruby Eyes. Sapphire Nose. 14K Yellow gold. 8482P S2650 \$41.50</p> <p>B. Enameled Clown Pin. Movable Head. 14K Yellow gold. 1123P S5250 \$79.50</p> <p>C. Horse's Head Pin. 14K Yellow gold. HHP S4100 \$62.50</p> <p>D. Bee Pin. 14K Yellow gold. 403 S2195 \$34.95</p> <p>E. Wise Owl. 14K Yellow gold. 2 Diamond Eyes — Total wt. .05 ct. AA. 437/D S7150 \$110.00</p> <p>F. Wise Owl Pin. 14K Yellow gold. Ruby Eyes. 94050 S2650 \$41.50</p> | <p>G. Pearl & Gold Pin. 14K Yellow gold. 1556 S5500 \$83.25</p> <p>H. Mushroom Pin. 2 Rubies. 1 Green Onyx. 14K Yellow gold. 1150P S2195 \$39.50</p> <p>I. Butterfly Pin. Multicolor stones. 14K Yellow gold. 203P S2295 \$36.00</p> <p>J. Flower Pin. Genuine Round Rubies. 14K Yellow gold. 1171P S5895 \$88.50</p> <p>K. Tailored Pin. 14K Florentine Yellow gold. 1106P S3550 \$55.00</p> | <p>L. Cat Pin. 14K Yellow gold. Green Onyx Eyes. 8772P S2650 \$41.50</p> <p>M. Road Runner Pin. 14K Yellow gold. Ruby Eyes. RR403 S2495 \$41.50</p> <p>N. Pearl Pin. 14K White or Yellow gold. Florentined. 2642P S3750 \$57.50</p> <p>O. Bird and Nest Pin. 14K Yellow gold. 8470 S2550 \$39.95</p> <p>P. Pinecomb Pin with Cultured Pearls. 14K Yellow gold. 200P S7495 \$112.50</p> | <p>Q. Rose Earrings. 14K Yellow gold. Cultured Pearls. 212EA S3600 \$55.00</p> <p>R. Rose Pin. 14K Yellow gold. Ruby, Pearl and Green Onyx. 212P S3600 \$55.00</p> <p>S. Free-Form Pin. 14K Yellow gold. 1 Cultured Pearl. 1125P S3600 \$55.00</p> <p>T. Leaf Pin with Rubies. 14K Yellow gold. VP731 S7895 \$115.00</p> <p>U. Florentine Ribbon Pin with Sapphires. 14K Yellow gold. V899 S5295 \$79.50</p> |
|---|--|---|---|

Only Genuine Stones and Cultured Pearls used in settings. ALL MERCHANDISE SHOWN ACTUAL SIZE. All above Diamonds AA quality unless otherwise specified — See page 4 for explanation of Diamond grading. It is not always possible to obtain the exact weight of diamonds ordered. Price may vary according to weight. Add 4¼% to your cost for City and State Tax on all items in this catalog.

Fashionable Loop Earrings



Cultured Pearl Earrings



14K Gold Pierced Earrings



14K & 18K GOLD PIERCED & CLIP BACK EARRINGS

- 1—Rose—Rubies or Sapphires. 039 \$1095 \$18.00
- 2—Filigree Ball. B345 \$475 \$7.95
- 3—Cultured Pearls. ET88 \$2850 \$44.50
- 4—Opals. 0201 \$9950 \$150.00
- 4 3/4 \$495 \$8.50
- 5—Cultured Pearls. 6—2 Diamonds—Total wt. .04 ct. AA. 1153N \$2850 \$51.00
- 7—Ruby or Sapphire Cluster. 2 Diamonds—Total wt. .14 ct. AA. 963/RS \$9400 \$169.00
- 8—Carved Rose. D269 \$895 \$14.95
- 9—2 Diamonds—Total wt. .50 ct. AA. White or Yellow. 668 \$22500 \$375.00
- 10—Linde' Star Sapphires. 2 Diamonds—Total wt. .05 ct. AA. 969/1 \$7800 \$140.00
- 11—2 Diamonds—Total wt. .70 ct. A. S113 \$27900 \$475.00
- 12—18 Diamonds—Total wt. 1.04 ct. AA. E51 \$42500 \$705.00
- 13—2 Diamonds—Total wt. .14 ct. AA. White or Yellow. 40D6C \$6500 \$117.00
- 14—4 Diamonds—Total wt. .26 ct. AA. White or Yellow. 40R6D \$11300 \$200.00
- 15—2 Diamonds—Total wt. .34 ct. AA. White or Yellow. S151 \$12500 \$220.00
- 16—18 Diamond Cluster—Total wt. .64 ct. AA. 964/9 \$24500 \$425.00
- 17—2 Diamonds—Total wt. 1.10 ct. AA. S113 \$70000 \$1100.00
- 18—4 Diamonds—Total wt. .42 ct. AA. White or Yellow. 24B \$15600 \$275.00
- 19—Garnets. MZ089 \$3395 \$52.50
- 20—2 Diamonds—Total wt. .41 ct. AA. S113 \$16000 \$280.00
- 21—Pearl and Diamond. 859/D \$3495 \$53.95
- 22—2 Diamonds—Total wt. .55 ct. A. S113 \$20400 \$350.00
- 23—2 Diamonds—Total wt. .31 ct. A. S113 \$9700 \$175.00
- 24—9 1/4 mm Pearls and 2 Movable Diamonds—Total wt. .53 ct. AA. Clip backs. 1803 \$37500 \$595.00
- 25—16 Diamond Cluster—Total wt. .58 ct. AA. 83 \$23900 \$415.00
- 26—14mm Florentine Ball. K410 \$1495 \$24.00
- 27—Garnet or Turquoise Cluster. E252/H \$2650 \$42.00
- 28—Green Onyx and 2 Diamonds. Total wt. .06 ct. AA. Clip backs. 371 \$8250 \$150.00
- 29—2 Diamonds—Total wt. .14 ct. A. White or Yellow. 666 \$4800 \$86.50
- 30—9mm Florentine Ball. K370 \$995 \$16.75
- 31—Florentine Hoop. Screw backs. 102F \$3195 \$52.95
- 32—66 Diamonds—Total wt. .46 ct. AA. 14K White gold Paved. Clip backs. E621 \$34500 \$585.00
- 33—20 Diamonds—Total wt. .60 ct. AA. Clip backs. E7201 \$26500 \$465.00
- 34—Florentine. Clip backs. E128/S \$2550 \$39.95
- 35—16 Diamonds—Total wt. .40 ct. AA. 18K Yellow gold. Clip backs. H701 \$22000 \$385.00
- 36—Tree Bark Full Hoop. Removable attachment. Clip backs. 131 \$3995 \$67.00
- 37—Pearl and Diamond. 12 Diamonds—Total wt. .18 ct. AA. 14K White gold. Clip backs. 819 \$11400 \$205.00
- 38—Pearl and Gold. Clip backs. W110 \$4195 \$63.95
- 39—Pearl and Gold. Clip backs. E71/S \$2995 \$46.50

Cultured Pearl Necklaces

All Cultured Pearl Necklaces Hand Knotted



ALL MERCHANDISE SHOWN ACTUAL SIZE.

A. PEARLS — UNIFORM SIZE — SINGLE STRAND
 Deb 15", 6 1/2 mm. G203 S3950 \$70.00
 Deb 15", 6mm, (not shown). G202 S2450 \$44.00
 Princess 20" 6 1/2 mm. P203 S4995 \$90.00
 Matinee 23", 6 1/2 mm. M203 S5750 \$105.00

B. Necklace in 14K Textured Yellow gold with Cultured Pearls.
 696N S9700 \$175.00

C. PEARLS — UNIFORM SIZE — SINGLE STRAND
 7mm Choker (not shown). G204 S4995 \$90.00
 7mm, Princess 20" (not shown). P204 S6795 \$120.00
 7mm, Matinee 23" (not shown). M204 S7450 \$135.00

7 1/2 mm Choker 15". G206 S7950 \$145.00
 7 1/2 mm Princess 20". P206 S10500 \$185.00
 7 1/2 mm Matinee 23". M206 S11750 \$210.00

D. Pearl and 14K Yellow Gold Necklace. Twisted rope necklace.
 028/P1 S9950 \$179.00

E. PEARLS — UNIFORM SIZE — SINGLE STRAND
 8mm Choker 15". G207 S9850 \$177.50
 8mm Princess 20". P207 S12950 \$230.00
 8mm Matinee 23". Good Quality. M207 S14500 \$250.00
 8mm Choker 15". Fine Quality. G208 S14950 \$265.00
 8mm Princess 20". Fine Quality. P208 S19850 \$350.00

F. 7mm Double Choker Necklace with 14K Yellow gold clasp with Pearls and Rubies. Fine quality.
 29710 S25000 \$435.00

DECORATIVE CLASPS

G. 14K Yellow gold, 1 Pearl.
 821 S1995 \$28.50

H. 14K White gold, 1 Pearl, 10 Diamonds — Total wt. .14 ct. AA.
 963 S8500 \$155.00

I. 14K White gold, 2 Pearls, 6 Diamonds — Total wt. .06 ct. AA.
 204A S5000 \$90.00

J. 14K White gold, 3 Pearls, 22 Diamonds — Total wt. .23 ct. AA.
 340 S14000 \$250.00

K. 14K Yellow gold, 1 Pearl, Green Onyx stones. Also available in Rubies.
 X605 S3150 \$48.50

BRACELETS

L. Pearl and 14K Gold Bracelet.
 2809P S13000 \$195.00

M. Pearl and Diamond Bracelet.
 14K gold, 14 Diamonds — Total wt. .22 ct. AA. BR552 S25500 \$435.00

N. Pearl and Gold Bracelet, Rope Border. 14K Yellow gold.
 2809P S13650 \$205.00

EARRINGS

O. 7mm Pearls. Screw backs. 14K White or Yellow gold.
 573 S1095 \$18.00

P. Double Pearls. 7-7 1/2 mm. Screw backs. 14K White or Yellow gold.
 317SP S2495 \$45.00

Q. Triple Pearls. Screw backs. 14K White or Yellow gold.
 900 S2195 \$31.00

R. Pearl and Diamond Ear Clips. 14K White gold, 28 Diamonds — Total wt. .31 ct. AA.
 E7234 S17500 \$311.00

S. Pearl and Gold Ear Clips. Screw backs.
 M1994 S2895 \$44.00

T. Pearl and Diamond Ear Clips. 14K White gold.
 859D S3495 \$51.00

U. Triple Pearl and Diamond Ear Clips. Screw backs. 14K White or Yellow gold.
 862D S4550 \$71.00

V. Triple Pearl and Diamond Ear Clips. 14K White or Yellow gold.
 10 Diamonds — Total wt. .10 ct. AA. 926E S12200 \$215.00



ALL MERCHANDISE SHOWN ACTUAL SIZE.

Q. Triple Pearls. Screw backs. 14K White or Yellow gold.
 900 S2195 \$31.00

R. Pearl and Diamond Ear Clips. 14K White gold, 28 Diamonds — Total wt. .31 ct. AA.
 E7234 S17500 \$311.00

S. Pearl and Gold Ear Clips. Screw backs.
 M1994 S2895 \$44.00

T. Pearl and Diamond Ear Clips. 14K White gold.
 859D S3495 \$51.00

U. Triple Pearl and Diamond Ear Clips. Screw backs. 14K White or Yellow gold.
 862D S4550 \$71.00

V. Triple Pearl and Diamond Ear Clips. 14K White or Yellow gold.
 10 Diamonds — Total wt. .10 ct. AA. 926E S12200 \$215.00

W. Enameled Owl Pin. 14K Yellow gold, Green Onyx Eyes.
 5516 S5250 \$78.50

X. Florentine Gold Ear Clips. 14K Yellow gold.
 5922 S3895 \$59.50

Y. Adjustable Slide Rope Chain Necklace with Tassels. 14K Yellow gold.
 890C S18400 \$275.00

Z. Florentine Bead Necklace. 5mm. 14K Yellow gold.
 6250F S4450 \$67.50

AA. Flat Flexible Florentine Necklace. 14K Yellow gold.
 302F S15000 \$225.00

AB. Florentine and Bright Finish Bead Necklace. 7mm. 14K Yellow gold.
 M1ALT S5950 \$90.00

AC. Florentine Interwoven Necklace. 14K Yellow gold.
 1430 S9950 \$150.00

AD. Heavy Florentine Bead Necklace. 8mm. 14K Yellow gold.
 6350F S7350 \$110.00
 Same as above in Bright finish. 6350 S6650 \$100.00

AE. Flat Flexible Foxtail Necklace. 1432 S12800 \$195.00

AF. Matching Bracelet. (not shown). 1610 S6750 \$100.00

AG. Heavy Rope Necklace with Twisted Braid. 14K Yellow gold.
 1404 S9950 \$150.00

AH. Texture Gold Ear Clips. 14K Yellow gold.
 508 S4795 \$72.50

AI. Florentine Ear Clips. 14K Yellow gold.
 15 ER S2295 \$35.95

AJ. Opal and Gold Ear Clips. 14K Yellow gold.
 8166 S5450 \$81.50

AK. Diamond Ear Clips. 18K Yellow gold. 8 Diamonds — Total wt. 24 ct. AA.
 E7325 S17750 \$312.50

AL. Tassel Florentine Ear Clips. 14K Yellow gold.
 E783 S5995 \$90.00

All Pearl jewelry consists of individually matched pearls grown in Living Oysters and produced in Oriental Waters. These Cultured Pearls are a product of Nature and have the characteristics as any other naturally produced gem; they will have difference in color, size, and quality. Carefully graded, selected and matched so as to give the ultimate in its appearance. All above Diamonds AA quality — See page 4 for explanation of Diamond grading. It is not always possible to obtain the exact weight of diamonds ordered. Weight may vary slightly. Price may vary according to weight. See pages 1 and 2 for price and shipping information. Add 4 1/4% to your cost for City and State Tax on all items in this catalog.

H



- Artistically Designed Pendants - Precious Gems... 14k Gold - Platinum*
- A. Pearl and Diamond Pendant. Wt. .01 ct. AA. 14K Yellow or White gold. 993P \$1295
 - B. Ruby and Diamond Heart. 8 Diamonds - Total wt. .16 ct. AA. 8 Rubies. 14K Yellow gold. 1065/9CD \$9100 \$165.00
 - C. 3 Diamond Heart. Total wt. .24 ct. AA. 14K White gold. P260 \$9500 \$170.00
 - D. Diamond Heart. Wt. .02 ct. AA. 14K White gold. 1322 \$1895 \$31.00
 - E. Diamond Pendant. Wt. .07 ct. AA. 14K White or Yellow gold. P3120/07 \$4000 \$72.00
 - F. Cameo Pendant. 14K Yellow gold. P3202 \$1195 \$19.95
 - G. Diamond Pendant. Wt. .07 ct. AA. 14K Yellow or White gold. EP40D6C \$3550 \$64.00
 - H. Diamond Pendant. Wt. .02 1/2 ct. AA. 14K White or Yellow gold. P189D \$2250 \$40.00
 - I. Diamond Pendant. Wt. .02 1/2 ct. AA. 14K Yellow gold. D113 \$3100 \$56.00
 - J. Diamond Pendant. Wt. .14 ct. AA. 14K White gold. PA25 \$5700 \$105.00
 - K. Opal Pendant. 14K Yellow gold. 100A0 \$2195 \$34.95
 - L. Jade Pendant. 14K Yellow gold. P183JD \$1495 \$24.00
 - M. Pearl and Diamond Pendant. Wt. .01 ct. AA. 14K Yellow or White gold. P930 \$2100 \$38.00
 - N. Diamond Heart Pendant. Wt. .03 ct. AA. 14K White gold. 344/D \$2700 \$49.00
 - O. Pearl Pendant. 14K White or Yellow gold. 549 \$970 \$16.00
 - P. Pearl and 5 Diamond Pendant. Total wt. .07 ct. AA. 14K White gold. P265 \$5300 \$95.00
 - Q. Diamond Pendant. Wt. .05 ct. AA. 14K Yellow or White gold. P396 \$3250 \$57.00
 - R. Topaz Pendant. 14K Yellow gold. 4005 \$1550 \$24.95
 - S. 3 Diamond Pendant. Total wt. .18 ct. AA. 14K White gold. P745/A65 \$7900 \$140.00
 - T. Black Enamel Diamond Pendant. Wt. .03 ct. AA. 14K Yellow gold. P3261D \$2350 \$42.50
 - U. Rose Pendant. Ruby stone. 14K Yellow gold. 593-S1195 \$19.95
 - V. Diamond Cross. Wt. .07 ct. AA. 14K Yellow or White gold. P479 \$3800 \$68.00
 - W. Carved Rose with Diamond. 14K Yellow gold. DR64 \$2150 \$33.95
 - X. Pearl Pendant. Wt. .11 ct. AA. 14K White or Yellow gold. P552 \$5300 \$95.00
 - Y. Marquise Diamond Pendant. Wt. .15 ct. AA. 14K Yellow or White gold. P945 \$9450 \$170.00
 - Z. Sapphire and Diamond Pendant. Wt. .07 ct. AA. Also available in Rubies. 14K White gold. P963/RS \$4950 \$97.00
 - AA. Pearl Pendant. 14K White or Yellow gold. 60 \$395 \$6.50
 - BB. Pearl and 2 Diamond Pendant. Total wt. .03 ct. AA. 14K Yellow or White gold. P3231D \$2750 \$47.00
 - CC. Diamond Pendant. Wt. .02 ct. AA. 14K Yellow gold. 643/D \$2300 \$41.50
 - DD. Sapphire and Diamond Pendant. .07 ct. AA. 6 Sapphires available in Rubies. 14K Yellow gold. 808/GCD \$5400
 - EE. Cross with Diamond. Wt. .03 ct. AA. 14K White or Yellow gold. CR22A1 \$1950
 - FF. Pearl and Diamond Pendant. .01 ct. AA. 14K White or Yellow gold. P1025 \$1950
 - GG. Florentine Cross. 14K White gold. C1/A \$850
 - HH. Pearl Pendant. 14K Yellow or White gold. S71 \$625
 - II. Pearl and 4 Diamond Pendant. Wt. .06 ct. AA. 14K Yellow or White gold. P3247D \$3900
 - JJ. 10mm Florentine Ball Pendant. 14K White or Yellow gold. P10E \$695
 - KK. 2 Diamond Pendant. Total wt. .03 ct. AA. 14K Yellow or White gold. P1083 \$3495
 - LL. Florentine Heart with 1 Diamond. Wt. .07 ct. AA. 14K Yellow or White gold. P3153/D \$4150

36 All above Diamonds AAA quality unless otherwise specified - See page 4 for explanation of Diamond grading. It is not always possible to obtain the exact weight of diamonds ordered. Weight may vary slightly. Only Genuine Stones and Cultured Pearls used in settings. ALL MERCHANDISE SHOWN ACTUAL SIZE. See pages 1 and 2 for price and shipping information. Add 4 1/4% to your cost for City and State Tax on all items in this catalog.



Artistically Designed Pendants - Precious Gems... 14k Gold - Platinum

- A. 6 Diamond Pendant. Total wt. .18 ct. AA. 5 Genuine Marquise Rubies. 14K White gold. C704/RS \$13200 \$235.00
- B. Pear Shape Diamond Pendant. Wt. .89 ct. A. 14K White gold. 900/PS \$53000 \$855.00
- C. 23 Diamond Heart Pendant or Pin. Total wt. 1.09 ct. AA. 14K White gold. 4098 \$43000 \$715.00
- D. Diamond Pendant. Pear Shape and 4 Round Diamonds - Total wt. .53 ct. AA. 14K White gold. P750/757 \$33600 \$570.00
- E. 7 Diamond Pendant. Total wt. .20 ct. AA. 14K White or Yellow gold. 60A58/5417 \$10400 \$185.00
- F. 5 Diamond Pendant. Total wt. .18 ct. AA. 14K White or Yellow gold. 60A59/A19 \$8000 \$145.00
- G. Diamond Pendant. Wt. .55 ct. AA. 14K White or Yellow gold. PN82 \$32800 \$555.00
- H. Diamond Pendant. 14 Baguettes and 1 Round Diamond - Total wt. .90 ct. AAA. 14K White gold. 909R/P \$57500 \$920.00
- I. 7 Diamond Pendant. 1 Triangle Diamond, 1 Round Diamond, 5 Tapered Baguettes - Total wt. .97 ct. AAA Platinum. 1843/I \$55000 \$890.00
- J. 2 Diamond Pendant - Total wt. .25 ct. AA. 14K White gold. P283 \$9700 \$175.00
- K. Diamond and Pear Shape Chatham Emerald Pendant. 8 Diamonds - Total wt. .07 ct. AA. 14K White gold. 787A \$14600 \$260.00
- L. 15 Diamond Pendant. Total wt. .38 ct. AA. 14K White gold. P544/A35 \$17500 \$310.00
- M. 5 Diamond Pendant. 1 Emerald Cut Diamond and 4 Round Diamonds - Total wt. .54 ct. AA. 14K White gold. P750/758 \$27300 \$470.00
- N. 35 Diamond Pendant. 1 Pear Shape, 2 Marquise, 2 Round Diamonds, 30 Baguettes - Total wt. 1.54 ct. AAA. Platinum with 14K White gold chain. 393P \$115000 \$1725.00
- O. 5 Diamond Pendant. Total wt. .58 ct. AA. 14K White gold. P750/755 \$39500 \$660.00
- P. Diamond Pendant. Wt. .21 ct. AA. 14K White or Yellow gold. P553 \$9200 \$165.00
- Q. 13 Diamond Pendant. Total wt. .63 ct. AA. Platinum with 14K White gold chain. 353P \$37800 \$635.00
- R. 16 Diamond Pendant. Total wt. 1.00 ct. AA. 14K White gold. C736/16 \$37800 \$635.00
- S. 7 Diamond Pendant. Total wt. .20 ct. AA. 14 Genuine Round Sapphires. 14K White gold. B748/RS \$12200 \$215.00
- T. Diamond Pendant. Wt. .34 ct. AA. 14K White or Yellow gold. PA25 \$17000 \$300.00
- U. 4 Diamond Pendant. Center Diamond, 2 Tapered Baguettes and 1 Round Diamond - Total wt. 1.30 ct. AA. 14K White gold. #1 \$136500 \$1990.00
- V. 12 Diamond Pendant. Total wt. .12 ct. AA. "Linde" Star Sapphire - 8 x 6 mm 14K White gold. POS1297 \$10400 \$185.00
- W. 3 Diamond Pendant. Total wt. .31 ct. AA. 14K White gold. P745/A65 \$14800 \$265.00
- X. 17 Diamond Pendant. Total wt. .35 ct. AA. 14K White gold. 362 \$13500 \$270.00
- Y. Oval Opal and 12 Diamond Pendant - Total wt. .12 ct. AA. 14K White gold. POS1297 \$10900 \$195.00
- Z. 11 Diamond Cross. Total wt. .24 ct. AA. 14K White gold. 348 \$11400 \$200.00
- AA. 7 Diamond Pendant. Total wt. .20 ct. AA. 14K White gold. B754/9 \$8200 \$145.00
- BB. 9 Diamond Pendant. Total wt. .38 ct. AA. 14K Yellow gold and Enamel. 6716P \$19900 \$350.00
- CC. 21 Diamond Pendant. Total wt. .48 ct. AA. 14K White gold. PN62 \$20500 \$355.00
- DD. 20 Diamond Pendant. Total wt. .28 ct. AA. 14K White or Yellow gold. 953/DX \$15400 \$270.00
- EE. Diamond Pendant. Wt. .39 ct. AA. 14K White gold. PN82 \$22300 \$385.00
- FF. 9 Diamond Pendant. Total wt. .22 ct. AA. 14K White gold. EP38 \$9900 \$180.00
- GG. 23 Diamond Pendant. Total wt. .69 ct. AA. 14K White gold. P245/23 \$31500 \$535.00
- HH. 2 Diamond Pendant. Total wt. .05 ct. AA. 10 Genuine Emeralds. 14K White gold. 60A14/P \$10200 \$180.00
- II. 11 Diamond Pendant. Total wt. .44 ct. AA. 14K Yellow gold and Enamel. P36E \$21700 \$380.00

37 All above Diamonds AAA quality unless otherwise specified - See page 4 for explanation of Diamond grading. It is not always possible to obtain the exact weight of diamonds ordered. Weight may vary slightly. Price may vary according to weight. Add 4 1/4% to your cost for City and State Tax on all items in this catalog. See pages 1 and 2 for price and shipping information.

H



Distinctive Tubular and Flexible 14k Gold Bracelets

- | | | |
|--|--|---|
| A. Florentine Tubular. 4729 S2995 \$46.95 | H. Pearl and Gold Tubular. 1401 S3795 \$58.00 | N. Flexible Bracelet. VR1 S3795 |
| B. Opal and Gold Tubular. V161 S9500 \$142.50 | I. Bright Engraved Tubular. 78 S4350 \$66.00 | O. Twisted Rope with Cultured Pearls. 028B S5150 |
| C. Florentine Wheat Design Tubular. 99-44 S7350 \$110.00 | J. Sapphire Tubular. 229 S6100 \$91.50 | P. Sapphire and Gold Bracelet. |
| D. All-around Rope Border Rubies or Sapphires Tubular. 1410 S6995 \$106.50 | K. Florentine Engraved Tubular. Hand Rope Edge. 71-24 S12000 \$180.00 | White or Yellow Diamond Total wt. .39 ct. AA |
| E. Bright Finish Tubular. 316D S2150 \$33.00 | L. Gold and Diamond Tubular. 3 Diamonds— Total wt. .12 ct. AA. 111DP S11000 \$195.00 | White Flexible Bracelet. |
| F. Florentine Tubular. 5/6CTW S5695 \$85.00 | M. Florentine Engraved Tubular. 5-97 S3995 \$61.50 | |
| G. Flexible Diamond and Rope Bracelet. 32 Diamonds—Total wt. .71 ct. AA. 14K Yellow gold. 58009 S47000 \$770.00 | | |

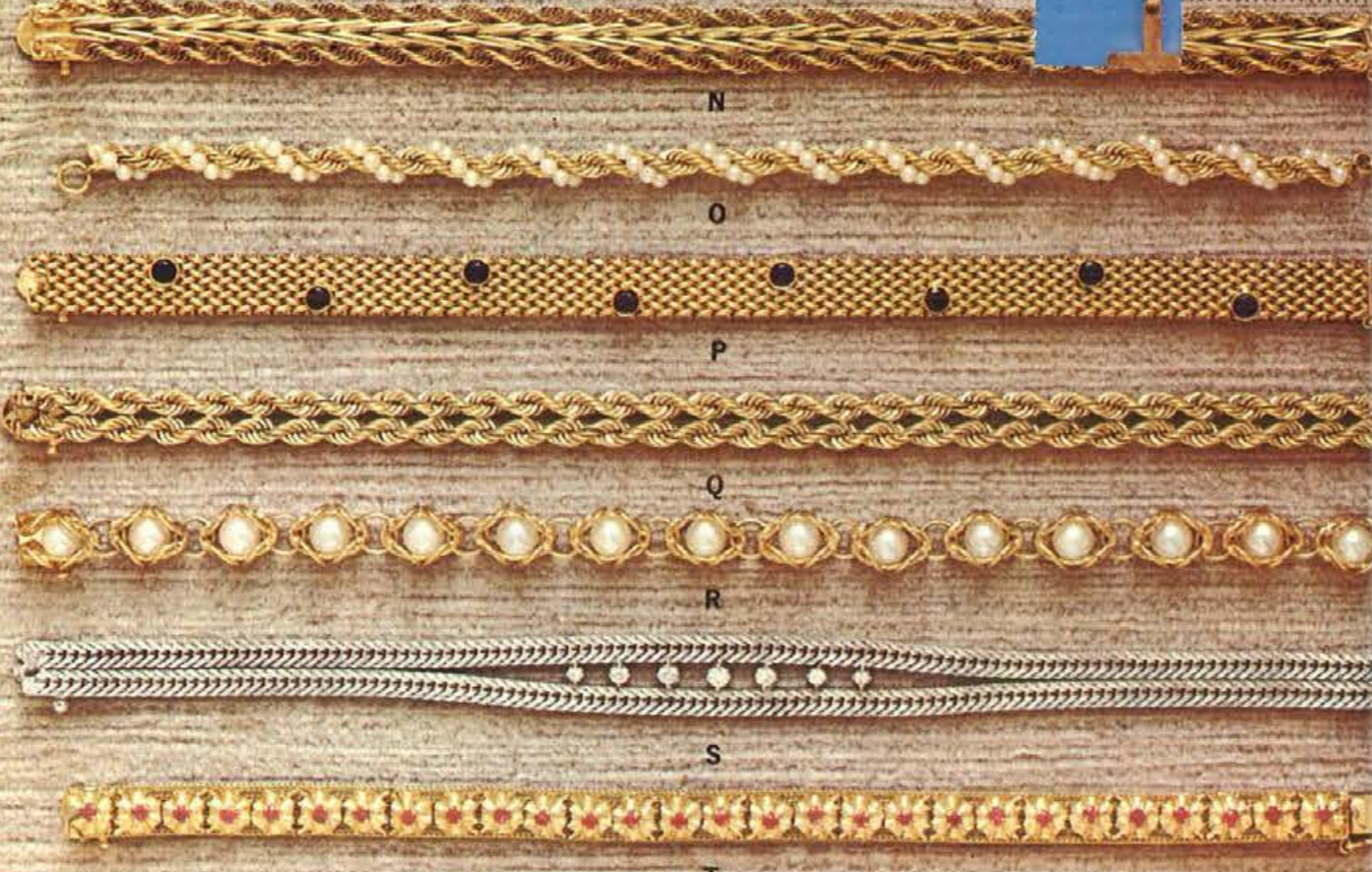

See pages 1 and 2 for price and shipping information.
Add 4 1/4% to your cost for City and State Tax on all items in this catalog.
38

Only Genuine Stones and Cultured Pearls used in settings.
ALL MERCHANDISE SHOWN ACTUAL SIZE.

Smart Bracelets & Ear Clips in 18k & 14k Yellow Gold — Diamonds & Precious Stones



A. Ruby & Gold Bracelet. 14K Yellow gold. 1571 S22200 \$335.00



B. Pearl, Diamond & Gold Bracelet. 14K Yellow gold. 7 Diamonds — Total wt. 35 ct. AA. RMS12 S28500 \$427.50



C. Flexible Gold & Diamond Bracelet. 5 Diamonds — Total wt. .50 ct. AA. M217B S27500 \$450.00



D. Flexible Gold Bracelet. Green Onyx stones. 8132 S11695 \$175.00



E. Twisted Rope with Cultured Pearls. 028B S5150 \$325.00



F. Florentine Bracelet with Hand Rope Border and Tassel. 1521T S14100 \$200.00



G. Ruby & Gold Bracelet. 8131 S12500 \$190.00



H. Flexible Florentine Bracelet. 1504 S8295 \$124.50



I. 6 Strand Florentine Spaghetti Bracelet. 3105 S11950 \$185.00



J. Sapphire Clusters in Gold Bracelet with Rope Border. 927 S19950 \$300.00



K. Modern Textured Bracelet. 1606 S15500 \$232.50



M. Textured Ear Clips. F716 S6550 \$98.50



O. Half Hoop Ear Clips. EAO247 S4850 \$72.95

18K Yellow Gold Diamond Ear Clips. 2 Diamonds—Total wt. .30 ct. AA. 3458 S27000 \$465.00

Only Genuine Stones and Cultured Pearls used in settings.
ALL MERCHANDISE SHOWN ACTUAL SIZE.

Add 4 1/4% to your cost for City and State Tax on all items in this catalog.
See pages 1 and 2 for price and shipping information.

H



14k Yellow Gold Charms & Bracelets

- A. Bracelet. 043T S4650 \$69.95
- B. Bracelet. Florentine & Bright. 55S&S S6950 \$105.00
- C. Bracelet. All Florentine. 688 S9950 \$150.00
- D. Bracelet. Florentine & Bright. 832P S8150 \$116.50
- E. Bracelet. Florentine. 320 S5295 \$79.50
- F. Cat. Amethyst body. Green Onyx eyes. 180 S4895 \$73.50
- G. 25th Anniversary. 14 Diamonds — Total wt. .10 ct. AA. 1802 S12500 \$220.00
- H. Heart with Rope. Genuine Rubies. 1941 S6850 \$102.50
- I. French Love Charm. "I love you more than yesterday, less than tomorrow." 4 Diamonds — Total wt. .08 ct. AA. 9 Rubies. 7075 S11495 \$205.00
- J. Always Together. White Spinel. F980 S3550 \$54.00
- K. Happy Birthday or Happy Anniversary. Specify. Sapphires in heart. 3434HB S3350 \$51.50
- L. Tree of Life. Spells Dear — Diamond, Emerald, Amethyst, Ruby, Solid back for engraving. 2080 S8895 \$135.00
- M. Rippled Charm. Sapphire cluster. 7 Diamonds — Total wt. .05 ct. AA. 1959 S11600 \$205.00
- N. Love Story. 2980 S3850 \$58.95
- O. Anniversary Charm. Number of your choice. Specify. 1 Diamond — wt. .05 ct. AA. 2 weeks delivery. C354 S5670 \$120.00
- P. Sunburst Charm. Diamond Heart. D863 S6150 \$92.50
- Q. Bracelet. 65S&S S8350 \$125.00
- R. I Only Have Eyes for You. Lapis stone in eyes. 1906 S3295 \$51.00
- S. Rose. Diamond in Rose. D845 S6750 \$101.50
- T. Today. Tomorrow. Forever. 3 Diamonds. 924 S6395 \$96.50
- U. Rippled Florentine Charm. Garnet and Pearls. 2773 S5050 \$75.00
- V. Charm with Hand Rope Border. Cultured Pearls. 1500 S4540 \$81.50

40 ALL MERCHANDISE SHOWN ACTUAL SIZE. Only Genuine Stones and Cultured Pearls used in settings. See pages 1 and 2 for price and shipping information. Add 4 1/4% to your cost for City and State Tax on all items in this catalog.

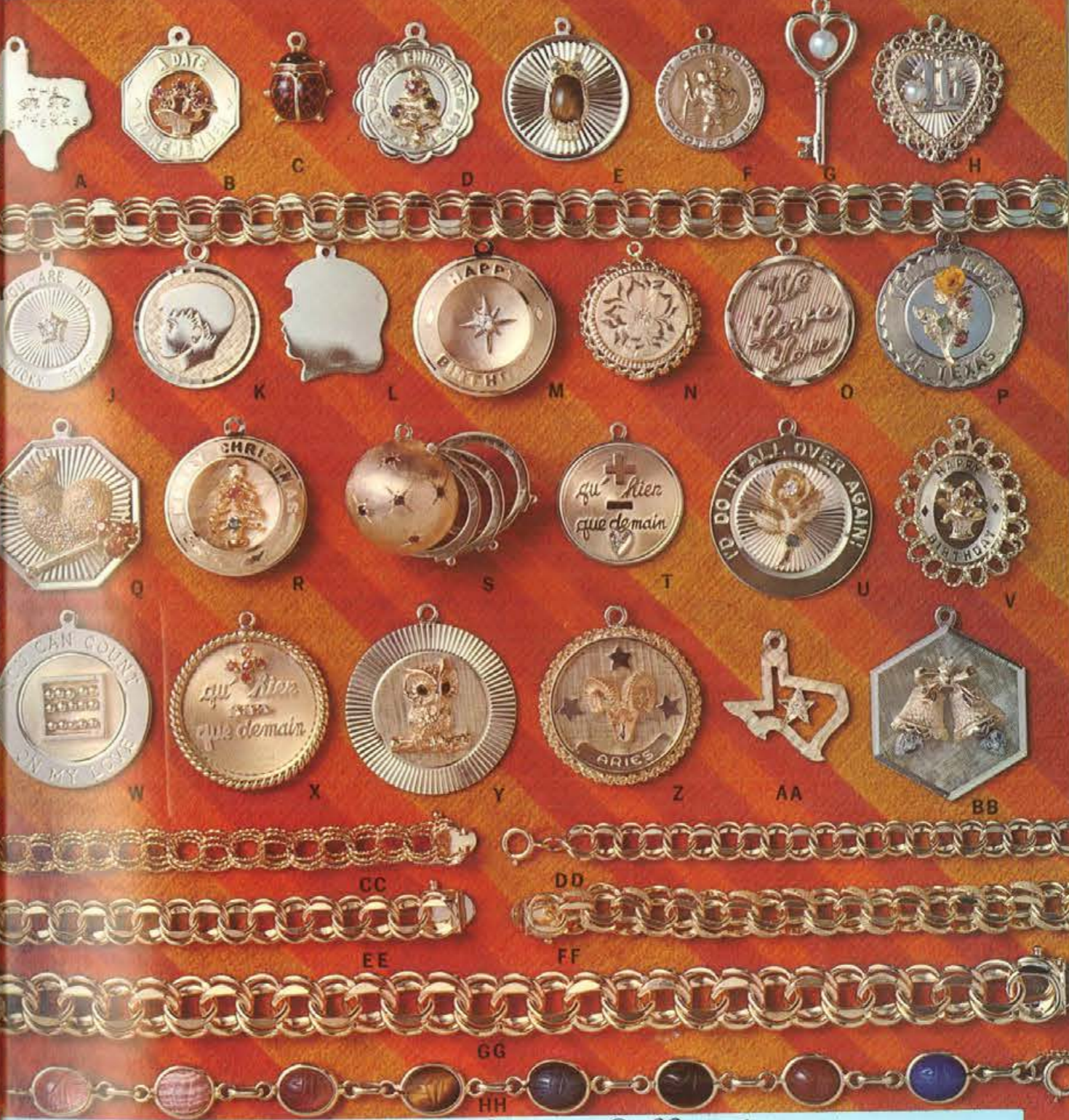

14k Yellow Gold Charms & Bracelets

- A. Eyes of Texas Map. White Spinel. 13852 S950 \$15.05
- B. Date to Remember. 967 S650 \$10.95
- C. Enamel Lady Bug. 12PA/13 S598 \$8.95
- D. Merry Christmas. 4053 S895 \$14.50
- E. Wise Owl Charm. 11401 S1695 \$27.75
- F. St. Christopher. RM17 S995 \$16.75
- G. Key. P1 S1055 \$17.50
- H. Sweet 16. 409 S1550 \$24.95
- I. Bracelet. 235 S2950 \$44.95
- J. You Are My Lucky Star. 1 Diamond in Star. 0992 S1495 \$24.25
- K. Boy or Girl. 902 S895 \$14.95
- L. Girl or Boy. 1464 S425 \$6.95
- M. Happy Birthday or Happy Anniversary. White Spinel. Specify. 32520HB S1495 \$24.50
- N. Engraved Locket. 727 S1495 \$24.50
- O. We Love You. Raised Letters. 927 S2675 \$41.95
- P. Yellow Rose of Texas. 4ROT S1625 \$27.50
- Q. For My Queen. 3 Diamonds, 3 Rubies. D860 S6995 \$105.00
- R. Merry Christmas. 933502 S1450 \$26.50
- S. Ball Locket with Rubies and Sapphires. Holds 6 pictures. 969/A S4600 \$69.50
- T. French Love Charm with 1 Diamond. D986 S1495 \$24.25
- U. I'd Do It All Over Again. 1 Diamond and Green Onyx. D916 S4795 \$72.00
- V. Happy Birthday. F122 S1495 \$24.00
- W. You Can Count on My Love. D928 S3495 \$53.95
- X. French Love Charm. Rubies and White Spinel. S848 S4250 \$64.50
- Y. Wise Owl. 1159 S3550 \$54.50
- Z. Zodiac of your choice. Specify birthday date. 2 weeks delivery. 9012 S3595 \$55.00
- AA. Texas Charm with Diamond — Wt. .02 ct. AA. C605 S2450 \$44.00
- BB. Wedding Bells or Christmas Bells. 3 Diamonds. 861 S4295 \$65.50
- CC. Bracelet. 022D S1995 \$31.95
- DD. Bracelet. 035/SR S1795 \$30.50
- EE. Bracelet. 41/5 S2795 \$43.50
- FF. Florentine & Bright Bracelet. A8004 S4150 \$63.00
- GG. Bracelet. 64/B S5550 \$83.50
- HH. Genuine Scarab Bracelet. B4656 S2795 \$45.50

41 ALL MERCHANDISE SHOWN ACTUAL SIZE. Only Genuine Stones and Cultured Pearls used in settings. See pages 1 and 2 for price and shipping information. Add 4 1/4% to your cost for City and State Tax on all items in this catalog.

H



Exotic Jewelry for the Sophisticated Woman

- | | | |
|--|--|--|
| <p>A. Genuine Pink Coral Ear Clips. 14K Yellow gold. CA5690 S4100 \$62.50</p> <p>B. Genuine Pink Coral Necklace with Carved Rose clasp. 9 1/2 mm. 17" long. 21586 S11100 \$195.00</p> <p>C. Genuine Carved Pink Coral Pin set in 18K Yellow gold leaves. 2 Diamonds — Total wt. .14 ct. AA. RMS10 S24500 \$375.00</p> <p>D. Taiwan Jade Necklace with Jade clasp in 14K Yellow gold. 10mm. 17" long. 3116 S7450 \$125.00</p> <p>E. Taiwan Jade Ear Clips. 14K Yellow gold. 1796 S2695 \$42.50</p> | <p>F. Taiwan Jade Bracelet with Jade clasp in 14K Yellow gold. RMS11 S8750 \$131.50</p> <p>G. Lapis Lazuli Ear Clips. 14K Yellow gold. V159L S7950 \$120.00</p> <p>H. Enameled Umbrella Pin. 18K Yellow gold. Rubies, Sapphires, Cultured Pearls. FF004 S6395 \$95.00</p> <p>I. Ear Clips. 14K Yellow gold. F723 S4150 \$63.00</p> <p>J. Mobe Pearl Ear Clips. 14K Yellow gold. V12MR S7150 \$110.00</p> <p>K. Pearl & Gold Ear Clips. 14K Yellow gold. E257 S5100 \$76.50</p> | <p>L. Lapis Lazuli Bracelet. 14K Yellow gold. 1572 S16000 \$235.00</p> <p>M. Pearl & Gold Bracelet. 14K Yellow gold. 125 S6450 \$99.00</p> <p>N. Heavy Rope Bracelet with Twisted Braid. 14K Y gold. 1524 S6250 \$99.00</p> <p>O. Pearl & Gold Bracelet. 14K Florentine Yellow gold. 36P S2850 \$49.00</p> <p>P. Rope Identification Bracelet. Florentine name P 14K Yellow gold. Allow 2 weeks for engraving. 1604 S2550 \$39.00</p> |
|--|--|--|

See pages 1 and 2 for price and shipping information. Add 4 1/4% to your cost for City and State Tax on all items in this catalog.
42 Only Genuine Stones and Cultured Pearls used in settings. ALL MERCHANDISE SHOWN ACTUAL SIZE.

Beautifully Designed Charms



F107-S S510 12K G.F. \$8.25
F108-S S575 Sterling \$9.75

12K G.F. \$4.25
Sterling \$5.00

D868 S250 12K G.F. \$4.00
D869 S280 Sterling \$4.50



D881 S375 12K G.F. \$6.00 D1606 S325 12K G.F. \$5.25 4569 S560 12K G.F. \$9.00 1038 S298 12K G.F. \$4.80
D882 S435 Sterling \$7.00 D1607 S385 Sterling \$6.25 4569S S560 Sterling \$9.00 1038S S298 Sterling \$4.80

D1690 S250 12K G.F. \$4.00 D1562 S325 12K G.F. \$5.25 D1564 S325 12K G.F. \$5.25 D676 S265 12K G.F. \$4.25
D1691 S310 Sterling \$5.00 D1563 S385 Sterling \$6.25 D1565 S385 Sterling \$6.25 D677 S325 Sterling \$5.25



S295 12K G.F. \$4.75 4116 S295 12K G.F. \$4.95 D1344 S325 12K G.F. \$5.25
S360 Sterling \$5.75 4116S S295 Sterling \$4.95 D1345 S385 Sterling \$6.25

S280 12K G.F. \$4.50 D1330 S235 12K G.F. \$3.75 D1668 S280 12K G.F. \$4.50
S325 Sterling \$5.25 D1331 S255 Sterling \$4.25 D1669 S325 Sterling \$5.25



D939 S310 12K G.F. \$5.00 D656 S325 12K G.F. \$5.25 D1346 S325 12K G.F. \$5.25
D940 S375 Sterling \$6.00 D657 S375 Sterling \$6.00 D1347 S335 Sterling \$6.25

1265 S540 12K G.F. \$8.75 987 S298 12K G.F. \$4.95 D1676 S265 12K G.F. \$4.25
1265S S650 Sterling \$10.50 987S S298 Sterling \$4.95 D1677 S310 Sterling \$5.00



S846 12K G.F. \$5.50 1066 S365 12K G.F. \$5.85 D1312 S375 12K G.F. \$6.00
S845 Sterling \$5.50 1066S S365 Sterling \$5.85 D1313 S435 Sterling \$7.00



F123S S895 12K G.F. \$9.50 4491 S395 12K G.F. \$6.50
F124S S780 Sterling \$12.60 4491S S395 Sterling \$6.50



S325 12K G.F. \$5.25 D879 S340 12K G.F. \$5.50 D1584 S375 12K G.F. \$6.00
S385 Sterling \$6.25 D880 S395 Sterling \$6.50 D1585 S435 Sterling \$7.00



D1558 S325 12K G.F. \$5.25 4124 S280 12K G.F. \$4.95
D1559 S385 Sterling \$6.25 4124S S290 Sterling \$4.95

See pages 1 and 2 for price and shipping information.

Add 4 1/4% to your cost for City and State Tax on all items in this catalog.

For Women of Exquisite Taste

**SUPERBLY STYLED
HANDCRAFTED
JEWELRY**

**FLEXIBLE BRACELETS
GOLD FILLED
AND STERLING SILVER**

| | |
|-------------------|---------|
| 462 \$465 G. F. | \$7.75 |
| 562 \$525 S. S. | \$9.98 |
| 494 \$595 G. F. | \$9.95 |
| 594 \$640 S. S. | \$10.75 |
| 495 \$750 G. F. | \$12.50 |
| 595 \$825 S. S. | \$13.75 |
| 496 \$895 G. F. | \$15.00 |
| 596 \$925 S. S. | \$15.50 |
| 497 \$995 G. F. | \$16.50 |
| 597 \$1195 G. F. | \$18.95 |
| 1007 \$975 G. F. | \$15.75 |
| 1007S \$975 S. S. | \$15.75 |
| 477 \$895 G. F. | \$15.00 |
| 577 \$995 S. S. | \$16.50 |
| 436 \$1075 G. F. | \$17.50 |
| 436S \$1175 S. S. | \$18.95 |
| 751 \$975 G. F. | \$15.75 |
| 751S \$1050 S. S. | \$16.95 |
| 491 \$1150 G. F. | \$18.50 |
| 591 \$1195 S. S. | \$18.95 |
| 208B \$1350 | \$21.95 |
| 838B \$1075 | \$18.95 |
| 241B \$1450 | \$23.50 |
| 215B \$1750 | \$27.95 |
| 942B \$1550 | \$24.95 |
| 642B \$1815 | \$29.50 |
| 479B \$1895 | \$39.75 |
| 434B \$1650 | \$26.50 |

BANGLES G. F. ONLY

| | |
|-------------|---------|
| 974B \$1675 | \$27.00 |
| 975B \$1595 | \$25.50 |
| 971B \$1495 | \$24.00 |
| 988B \$1595 | \$25.50 |
| 916B \$1595 | \$25.50 |
| 912B \$1595 | \$25.50 |

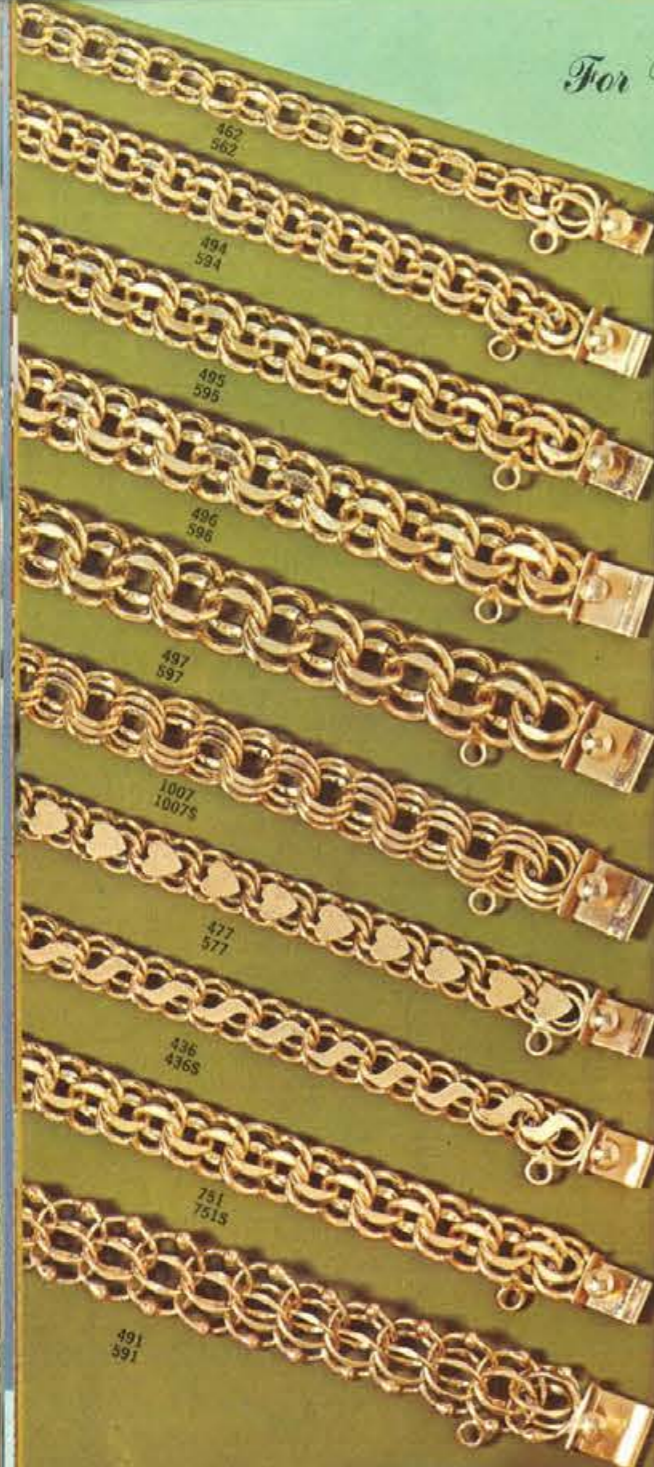

974B 975B 971B 988B 916B 912B

Superbly Styled Gold Filled Earrings and Pins

DROP EARRINGS SUPPLIED WITH 14K POSTS
OTHER EARRINGS SUPPLIED WITH CLIPS

EARRINGS

| | |
|-------------------|---------|
| **39PE \$450 | \$7.25 |
| **225PE \$775 | \$12.50 |
| **218PE \$775 | \$12.50 |
| **234PE \$775 | \$12.50 |
| **30PE \$775 | \$12.50 |
| **221PE \$775 | \$12.50 |
| **89PE \$1050 | \$17.00 |
| **44PE \$775 | \$12.50 |
| **31PE \$595 | \$9.50 |
| **691PE \$595 | \$9.50 |
| **42PE \$495 | \$8.00 |
| *23E \$875 | \$14.00 |
| **839PE \$560 | \$9.00 |
| **92PE \$595 | \$9.50 |
| *73E \$775 | \$12.50 |
| *62E \$775 | \$12.50 |
| *66E \$695 | \$11.00 |
| *Clip only. | |
| *Pierced or clip. | |

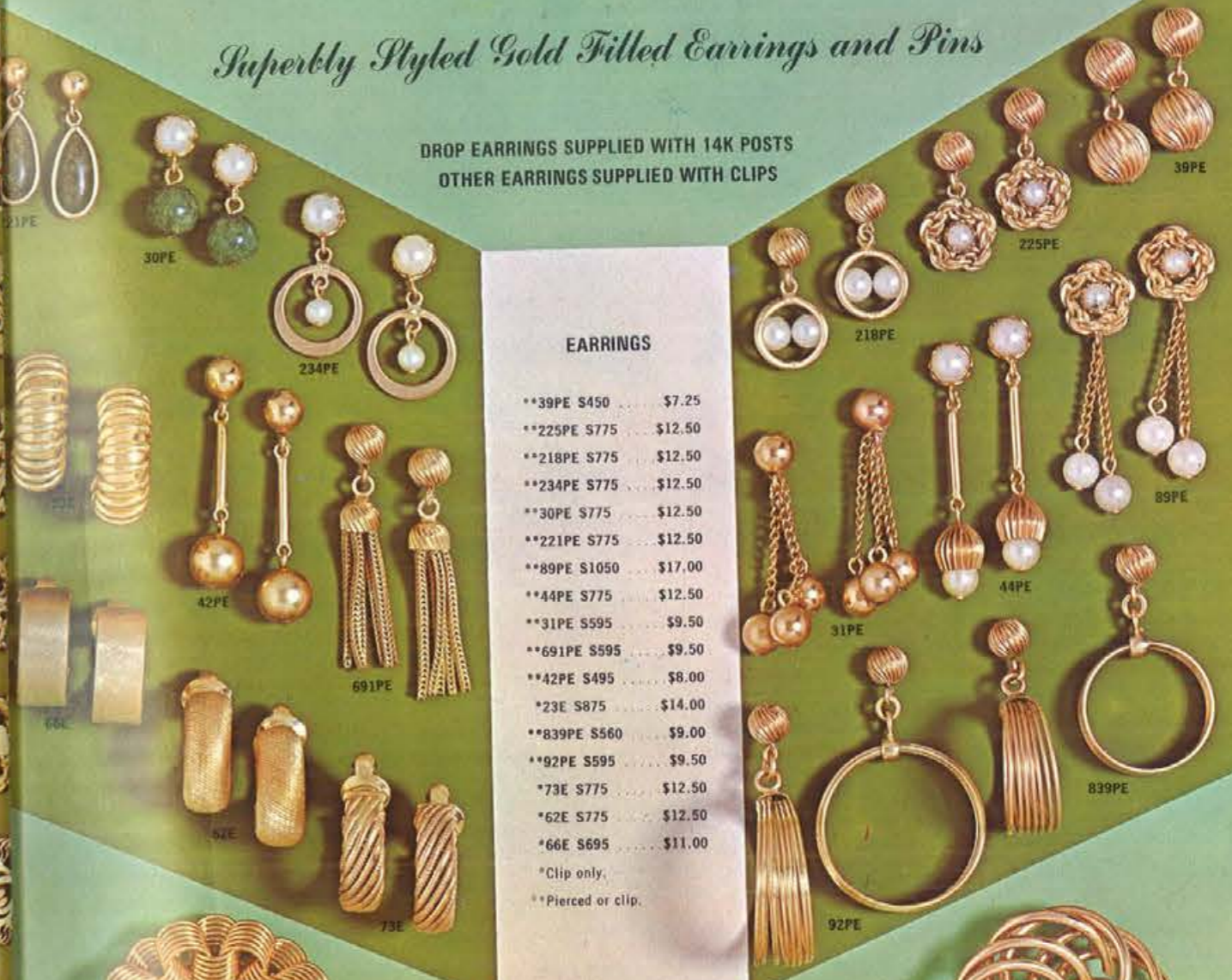

301P \$850 \$13.50
**216PE \$398 \$6.50
*182E \$650 \$10.50
*600E \$495 \$8.00
285P \$775 \$12.50
*285E \$650 \$10.50
289P \$715 \$11.50
*98PE \$595 \$9.50
607P \$1025 \$16.50
*309E \$715 \$11.50
296P \$715 \$11.50
*701E \$398 \$6.50

Ivory and Jade Pin, Gold Filled.
4-P865 S1595 \$25.95
Matching Jade Earrings, clip back.
4-E998 S935 \$15.00



Black and White Cameo Brooch, Gold Filled, 4 Simulated Pearls.
P2369/1 S635 \$10.25
Matching Earrings, clip back.
E2369/4 S410 \$6.65

Classic Jewelry by De Milo

in 1/20th Karat Gold Filled

Gold Filled Pin, Cultured Pearls
4-P142 S960 \$10.00
Matching Earrings, clip back.
4-E143 S460 \$6.65

GOLD FILLED TUBULAR BRACELETS

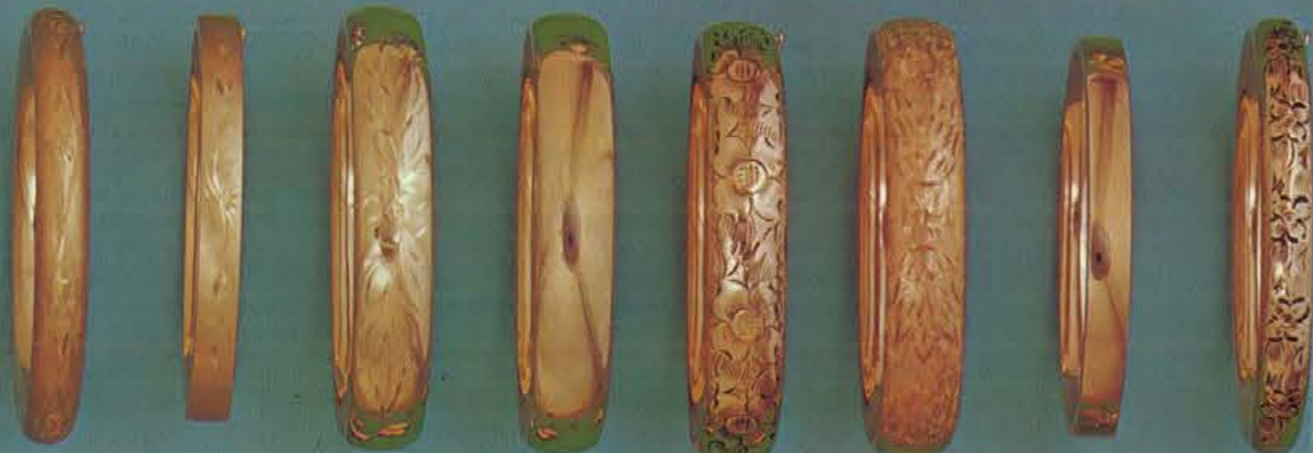

B1760 S950 \$15.00 4-B864/2 S995 \$15.95 B1715 S960 \$15.50 B1364 S775 \$12.50 4-B398/1 S1095 \$17.50 4-B821 S1175 \$19.00 4-8864 S795 \$12.95 4-B396/1 S820 \$13.50



Gold Filled Pin, P1725 S450 \$7.50
Matching Earrings, clip back.
E1725 S275 \$4.50



Butterfly Pin, Gold Filled, P9007 S510 \$9.25

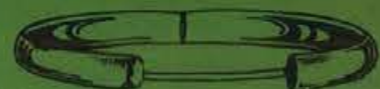

Turtle Pin, Gold Filled, 4-P638 S560 \$9.00



Gold Filled Pin, Cultured Pearl, P4661 S620 \$10.00
Matching Earrings, E4661 S565 \$9.25



Jade Pendant, Gold Filled, 4-N551 S465 \$7.50



Genuine Opal Pendant, Gold Filled, 4-N543 S595 \$9.50



Carved Jade Pendant, Gold Filled, 4-N582 S1075 \$12.50



Genuine Opal Pendant, Gold Filled, 4-N545 S560 \$9.00



Onyx Pendant, Gold Filled, 4-N547 S375 \$5.00



Karen Lynne
12K GOLD FILLED JEWELRY and STERLING SILVER

See pages 1 and 2 for price and shipping information. Add 4 1/2% to your cost for City and State Tax on all items in this catalog.

| | | | | | | | | | |
|--|---|--|--|--|--|---|---|---|---|
| Q. Genuine hand-carved Ivory rose Pendant, matching earrings, 12K Y. GF. 7033 S525 Pendant (only) \$ 8.75 7034 S450 Earrings (Fr.-Back) \$ 7.50 7035 S450 Earrings (pierced) \$ 7.50 | R. Genuine Scarab Circle pin, matching earrings, 12K Y. GF. 7036 S1275 Pin (only) \$21.45 7037 S860 Earrings (pierced) \$14.25 | S. Filigree wedding band style pierced earrings, 12K Y. GF. 7038 S450 Earrings (pierced) \$ 7.50 | T. Genuine Hematite cage pendant, earrings in Sterling Silver. 7039 S450 Pendant (only) \$ 7.50 7040 S750 Earrings (Fr.-Back) \$12.50 7041 S750 Earrings (pierced) \$12.50 | U. Genuine carved Ivory Circle Pin, matching earrings, 12K YGF. 7042 S1050 Set \$17.50 7043 S640 Pin (only) \$10.75 | V. Pendant and matching earrings with Genuine Diamonds set in frosted rose motif, 12K Y. GF. 7044 S900 Pendant (only) \$15.00 7045 S1425 Earrings (Fr.-Back) \$23.75 7046 S1425 Earrings (pierced) \$23.75 | W. Genuine Scarab bracelet with six stones, 12K Y. GF. 7047 S750 Bracelet \$12.50 | X. Genuine Carnelian Cameo bracelet, 12K Y. GF. 7048 S1520 Bracelet \$25.50 | Y. Ivory rose bracelet with textured leaves, 12K Y. GF. 7049 S1390 Bracelet \$23.25 | Z. Genuine Onyx bracelet with Cultured Pearls, 12K Y. GF. 7050 S1090 Bracelet \$18.25 |
|--|---|--|--|--|--|---|---|---|---|

| | | | | | | | |
|--|---|---|--|--|--|--|--|
| H. Genuine Lapis pierced earrings, 12K Y. GF with 14K Gold posts. 7017 S415 Earrings (pierced) \$ 6.95 | J. Genuine Onyx pierced earrings, 12K Y. GF with 14K Gold posts. 7018 S415 Earrings (pierced) \$ 6.95 | K. Genuine Angel Skin Coral pierced earrings, 12K Y. GF with 14K Gold posts. 7019 S450 Earrings (pierced) \$ 7.50 | L. Genuine hand-carved Ivory rose pin, earrings, 12K Y. GF. 7020 S1090 Set \$18.25 7021 S640 Pin (only) \$10.75 | M. Genuine Jade pendant, matching earrings, 12K Y. GF. 7022 S490 Pendant (only) \$ 8.25 7023 S875 Earrings (Fr.-Back) \$11.25 7024 S675 Earrings (pierced) \$11.25 | N. Blue Moonstone pendant, matching earrings, 12K W. GF. 7025 S350 Pendant (only) \$ 5.95 7026 S415 Earrings (Fr.-Back) \$ 6.95 7027 S415 Earrings (pierced) \$ 6.95 | O. Genuine Onyx pendant, matching earrings, 12K Y. GF. 7028 S375 Pendant (only) \$ 6.25 7029 S415 Earrings (Fr.-Back) \$ 6.95 7030 S415 Earrings (pierced) \$ 6.95 | P. Genuine hand-carved Ivory rose Pin, matching earring, 12K Y. GF. 7031 S1090 Set \$18.25 7032 S640 Pin (only) \$10.75 |
|--|---|---|--|--|--|--|--|

| |
|--|
| Garnet Cameo brooch & earrings in gold finished Sterling Silver mounting. 7000 S1800 Set \$30.00 7001 S1050 Brooch (only) \$17.50 Mother-of-Pearl Cameo brooch in Sterling Silver mounting with matching earrings. (NOT ILLUSTRATED.) 7002 S1800 Set \$30.00 7003 S1050 Brooch (only) \$17.50 14K Y. Gold Carnelian Cameo Brooch with matching earrings. (NOT ILLUSTRATED.) 7004 S2400 Brooch (only) \$40.00 7005 S1750 Earrings (only) (Fr.-Back) \$29.25 Mother-of-Pearl Cameo Pendant, earrings, Sterling Silver. 7006 S565 Pendant (only) \$ 9.50 7007 S750 Earrings (Fr.-Back) \$12.50 7008 S750 Earrings (pierced) \$12.50 Genuine Opal pierced earrings, 12K YGF with 14K Gold posts. 7009 S900 Earrings (pierced) \$15.00 Tiger eye pierced earrings, 12K Y. GF with 14K Gold posts. 7010 S415 Earrings (pierced) \$ 6.95 Genuine Jade pierced earrings, 12K YGF with 14K Gold posts. 7011 S415 Earrings (pierced) \$ 6.95 Genuine Carnelian Cameo Pendant, earrings, 12K Y. GF. 7012 S565 Pendant (only) \$ 9.50 7013 S750 Earrings (Fr.-Back) \$12.50 7014 S750 Earrings (pierced) \$12.50 Genuine Jade Brooch, matching earrings, Gold finished Sterling Silver. 7015 S1400 Set \$23.50 7016 S800 Brooch (only) \$13.25 |
|--|



Genuine Cameo, 0193 S850 \$13.50



Cultured Pearls, 00187 S850 \$13.50



Genuine Garnets, 00133 S695 \$11.00



Genuine Coral, P/245 S295 \$4.75



Cultured Pearls and Genuine Jade, 00157 S1250 \$20.00



Genuine Ivory, 0188 S1165 \$18.75



0087 S450 \$7.25



Genuine Cameo, 793 S930 \$15.00



Genuine Jade, 0080W S650 \$10.25



Genuine Smoky Topaz Quartz, 0189 S795 \$12.50

Genuine Smoky Topaz Quartz, 0209 S1495 \$24.00



Genuine Smoky Topaz Quartz, 789 S895 \$14.00

Smartly designed gold filled jewelry by **JMS** ... enhanced with precious stones for popular appeal

All handcrafted featuring genuine stones ... sold as coordinated groupings in tray unit or individually.

Genuine Cameo, P/131 S525 \$8.00

GENUINE STONE PINS by Russel

For the real "In" fashion crowd, color is the rage this year. Here is an array of handset genuine stone pins, designed in superb styles by our own "Mr. Parisi" who captures the flair and trends of tomorrow.



12 Genuine Sapphires in Florentine, 730 S2000 \$33.50



LOVE BIRDS - Genuine Ruby, Sapphire, & Emerald, 741 S800 \$13.50



Assortment of Genuine Rubies, Sapphires, & Emeralds, 732 S1050 \$17.50



CLOCK, Guaranteed, 24Kt. gold plated, Size 1" x 4 1/2" x 6 1/4", 2 lbs. \$12.00. ERROR, 6" magnifying and beveled plate, 2 lbs. \$12.00.



5 GENUINE RUBIES, 734 S2000 \$33.50



FLORENTINED LEAF PIN Tipped with Genuine Rubies, Sapphires & Emeralds, 735 S1500 \$25.00

GENUINE RUBIES & SAPPHIRES, 733 S1050 \$17.50



ENAMELED BRACELET, 742 S2000 \$33.50



GENUINE RUBIES, SAPPHIRES, & EMERALD SET in Gaily Design in Full Dimension, 736 S1000 \$16.95



MULTI COLOR PIN 14-Assorted Genuine Rubies, Sapphires & Emeralds, 737 S2000 \$33.50



SWIRL PIN GENUINE RUBIES, 738 S1000 \$16.95



FLORENTINED ACORN PIN - Genuine Rubies, Sapphires, & Emeralds, 739 S1200 \$20.00



LIVING LEAF PIN GENUINE EMERALD, 740 S700 \$11.95



GENUINE OPAL & SAPPHIRES, 741 S1500 \$25.00



ENAMELED BRACELET, 743 S1750 \$29.50

ALL ABOVE ITEMS MADE IN KARATCLAD ONLY.

Karatclad® 8KT. HEAVY GOLD ELECTROPLATE © SEL-REX

H



Decorative Vogue Ladies' Jewelry

- | | | | | | |
|---|---------|---|---------|---|---------|
| A. Antique Locket. 12K G.F. Holds 2 pictures. Rope chain. 55/484H S1295 | \$21.00 | E. Rope Necklace. 12K G.F. 601N S1695 | \$27.95 | K. Genuine Jade and Pink Coral Leaf Pin. 1876 S1125 | \$11.00 |
| B. Majorca Pearls from Spain. 5MM-15" S595 | \$9.00 | F. Heart Antique Locket. 12K G.F. 31/559 S850 | \$13.50 | L. Pansy Pin. 12K G.F. 3/10 S195 | \$11.00 |
| C. Florentine Bead Necklace. 12K G.F. 4687/2 S1250 | \$20.50 | G. Oval Engraved Locket. 12K G.F. 31/415RHD S840 | \$13.50 | M. Turtle Pin. Genuine Peridot stones in body. 1344P S565 | \$11.00 |
| D. Majorca Pearls from Spain. 7MM-7-15" S795 | \$13.50 | H. Round Engraved Locket. 12K G.F. 7600 S495 | \$9.50 | N. Modern Cross. 12K G.F. or Sterling. 18" chain. 2210 S480 | \$11.00 |
| 8MM-15" S895 (not shown) | \$15.00 | I. Sterling—Gold Plated—Multicolor Enameled Butterfly Pin. 986 S675 | \$11.20 | O. St. Christopher. 12K G.F. or Sterling. 24" chain. 3892 S555 | \$11.00 |
| 7MM-107-Princess 20" S995 | \$16.50 | J. Flower Basket with Bird. Genuine Jade or Pearl Flowers. 751P S1125 | \$15.00 | P. Pearl & Gold Bracelet with disc. 12K G.F. or Sterling. 450BCP S395 | \$11.00 |
| 8MM-108-36-Princess 20" S1095 | \$18.50 | | | | |
| 7MM-147-112-Matinee 24" S1195 | \$20.00 | | | | |
| 8MM-147-112-Matinee 24" S1295 | \$22.00 | | | | |

ALL MERCHANDISE SHOWN ACTUAL SIZE.

See pages 1 and 2 for price and shipping information. Add 4 1/4% to your cost for City and State Tax on all items in this catalog.

24Kt Gold Plated Vanity Accessories

for bedroom and bath

COSMOS PATTERN MATCHING PIECES



- SOAP DISH. 24Kt. gold plated. Size 1" x 4 1/2" x 6 1/4". S875 Wt. 2 lbs. \$13.25
- STAND MIRROR. 6" magnifying and beveled plain mirrors. 24Kt. gold plated. S1500 Wt. 2 lbs. \$22.50
- ELECTRIC ALARM CLOCK. Guaranteed for 5 years. Moved by General Time. 24Kt. gold plated. Size 2 3/4" x 5" x 5". S2400 Wt. 2 lbs. \$36.00
- PERFUME TRAY. With hook for wall hanging. 24Kt. gold plated. 10 1/2" x 18". S1575 Wt. 4 lbs. \$23.75

by Matson

- (E) 3 PIECE DRESSER SET. Mirror, brush and comb. 24Kt. gold plated with ivory moire back. Satin lined gift box. P671113 S1450 Wt. 2 lbs. \$21.75
- (F) TISSUE BOX. 24Kt. gold plated. Size 3" x 5" x 10 1/2". K926 S1125 Wt. 2 lbs. \$17.00
- (G) PERFUME BOTTLE. With glass dipper. 24Kt. gold plated. Size 6 1/2" tall. K927 S1050 Wt. 2 lbs. \$15.75
- (H) PICTURE FRAME. Picture size 3" x 4". 24Kt. gold plated. F1725 S750 Wt. 2 lbs. \$11.25
- (I) JEWEL BOX. Amber glass. 24Kt. gold plated. Size 4" x 7" x 7". K996 S3750 Wt. 3 lbs. \$56.25



- BUD VASE. Finely modeled roses and leaves in 24Kt. gold plate. 8 1/2" tall. S975 Wt. 2 lbs. \$14.75
- HAND MIRROR. 7" beveled mirror with gold and pink metallic brocade back. 24Kt. gold plated rim and handle. S7 S525 Wt. 2 lbs. \$8.00
- PERFUME TRAY. Baroque shape with charming filigree gallery. 24Kt. gold plated with hook for wall hanging. Size 12" x 17". S975 Wt. 4 lbs. \$14.75
- JEWEL BOX. Cast filigree in 24Kt. gold plated. Polished beveled sides and cover. Size 4" x 4 1/4" x 5 3/4". S2025 Wt. 2 lbs. \$30.00



- (N) SOAP DISH. With vinyl liner. 24Kt. gold plated. Size 1 1/2" x 5" x 5 3/4". K903 S750 Wt. 2 lbs. \$11.25
- (O) JEWEL BOX. Wedgewood green puffed velour bottom. 24Kt. gold plated. Size 3" x 3 1/2" x 5". K919 S1275 Wt. 2 lbs. \$19.25
- (P) PERFUME TRAY. With hook for wall hanging. 24Kt. gold plated. Size 11 1/2" x 17 1/2". T240 S875 Wt. 3 lbs. \$13.25
- (Q) 3 PIECE DRESSER SET. Mirror, brush and comb. 24Kt. gold plated. Satin lined gift box. E630L3 S1100 Wt. 2 lbs. \$16.50



- 4 PIECE FRENCH FILIGREE SET. 11 1/2" x 16 1/2" tray with glass mirror, perfume bottle, and trinket box. S1A/833 S1500 Wt. 6 lbs. \$22.50
- Light Mirror. 6" plain and magnifying swivel mirrors. Ivory moire facing 24Kt. gold plated frame and ornaments. With travel case. G821 S2250 Wt. 5 lbs. \$33.75



- (S) PAPER GUEST TOWEL HOLDER. Felt padded legs. With packet of towels. Size 5" x 9". K94 S675 Wt. 2 lbs. \$10.25
- (T) LIGHT MIRROR. 6" plain and magnifying swivel mirrors. Ivory moire facing 24Kt. gold plated frame and ornaments. With travel case. G821 S2250 Wt. 5 lbs. \$33.75

Add 4 1/4% to your cost for City and State Tax on all items in this catalog.

See pages 1 and 2 for price and shipping information.



Vanity Accessories

- A. 3-PIECE DRESSER SET—25 Kt. gold plated. Dogwood and bird ornament on ivory moire. Shpg. wt., 4 lbs. A180-3 \$1650\$24.75
- B. 3-PIECE DRESSER SET—Gold frame. Gold and silver metal back. Repousse decoration. Shpg. wt., 4 lbs. H365-3 \$900\$13.50
- C. PERFUME BOTTLE—24 Kt. gold plated, Dogwood design. 7 1/2" tall. Shpg. wt., 3 lbs. K987 \$1095\$16.50
- D. 2-BOTTLE ATOMIZER—Gold tone. 3 1/4" x 2 1/4" x 3 3/4". Shpg. wt., 2 lbs. 9077 \$280\$4.25
- E. CERAMIC TUMBLER—24K gold plated base. 3 1/2" x 4". Shpg. wt., 2 lbs. 9095 \$300\$4.50
- F. CERAMIC SOAP DISH—24K gold plated base. 6" x 4 1/4" x 1 3/4". Shpg. wt., 2 lbs. 9096 \$375\$5.50
- G. PURSE MIRROR—24 Kt. gold plated. 2 1/2" double mirror. Magnifying and beveled plane. G708 \$265\$4.00
- H. HAND MIRROR—24 Kt. gold plated. 5 1/4" double mirror. Magnifying and beveled plane. G729 \$450\$6.75
- I. STAND MIRROR—24 Kt. gold plated. Dogwood pattern. 7" double mirror. Magnifying and beveled plane. Shpg. wt., 2 lbs. G823 \$1800\$27.00
- J. MIRROR TRAY WITH LIPSTICK CADDY—24 Kt. gold plated. 9 1/4" x 7 1/4" x 1 1/2". Shpg. wt., 3 lbs. 9017 \$495\$7.50
- K. PERFUME TRAY—Gold finish. Barrel shape. 6" x 8". Shpg. wt., 3 lbs. T53 \$300\$4.50
- L. PERFUME TRAY—Oval footed tray with lovely ornamental gallery. Gold finish. 10" x 14". Shpg. wt., 4 lbs. T142 \$495\$7.50
- M. PERFUME TRAY—24 Kt. antique gold plated. Dogwood design. 15" x 21". Shpg. wt., 7 lbs. T84 \$2700\$40.50
- N. TISSUE BOX—24 Kt. gold plated. 5" x 5" x 6 1/2". Shpg. wt., 3 lbs. 9092 \$595\$9.00
- O. TISSUE BOX—24 Kt. gold plated, antique finish. French pattern. 10 3/4" x 5" x 2 1/2". Shpg. wt., 4 lbs. K76 \$795\$12.00
- P. JEWEL CASE—24 Kt. gold plated. 4 3/8" x 4". Charming oval filigree. Shpg. wt., 3 lbs. K2 \$750\$11.25
- Q. JEWEL CASE—24 Kt. gold plated. 5 1/4" x 4". Heart shape. Shpg. wt., 3 lbs. K5 \$975\$14.63
- R. SPRAY CAN COVER—24 Kt. gold plated. Filigree design. 9 1/2" tall. Shpg. wt., 2 lbs. K910 \$600\$8.85
- S. ELECTRIC ALARM CLOCK—24 Kt. gold plated. Wood design. 5" x 8 1/2". Shpg. wt., 4 lbs. K994 \$2850\$42.75
- T. WASTE BASKET—Gold finish. Rose ornament. 11 1/4" x 11 1/4". With removable plastic inner basket. Bathroom, boudoir, living room, magazines, files, etc. Shpg. wt., 8 lbs. K937 \$1125\$16.88
- U. FEMME-LITE COLOR MIRROR—Rotating frame. Colored filters permits selection of daylight, light or evening light! Clear standard mirror over to full-size magnifying mirror. Five complete bulbs (included) within frame. Easel back. 13" x 13". Ivory color. Shpg. wt., 9 lbs. 9501 \$1295\$19.43
- V. BERCY MIRROR GO LIGHTLY CHANGE-A-LIGHT MIRROR—Three adjustments—evening, daylight, facial. Mirror 6" x 9". Ivory. Shpg. wt., 8 lbs. 801 \$1895\$28.43

See pages 1 and 2 for price and shipping information. Add 4 1/4% to your cost for City and State Tax on all items in this catalog.

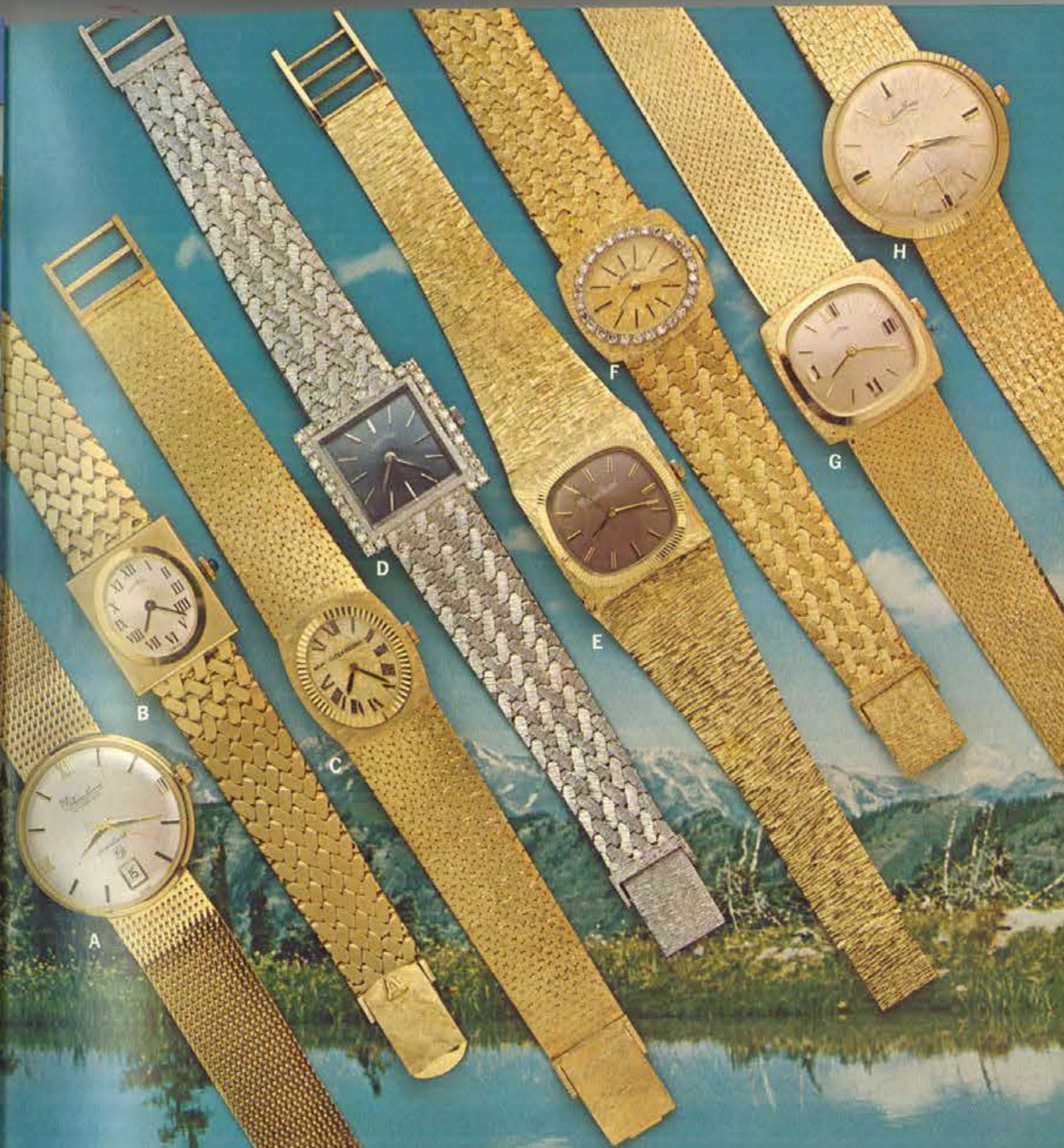

High Style Men's 14K Gold Watches

- A. Bright finish 14K Yellow gold mesh bracelet. 17 Jewel Lucien Piccard movement. Self-winding, water and shock resistant. U2763 \$37600\$625.00
- B. Florentine finish, heavy cross mesh bracelet. 17 Jewel Lucien Piccard movement. M182 \$33500\$570.00
- C. Florentine finish. 14K Yellow gold bracelet. 17 Jewel Lucien Piccard movement. U379 \$35200\$575.00
- D. 24 Diamonds—Total wt. .60 ct. AA. 17 Jewel Lucien Piccard movement. 14K White gold. 693 \$49500\$795.00
- E. Bark finish. 14K Yellow gold bracelet. 17 Jewel Lucien Piccard movement. U193 \$43600\$725.00
- F. 28 Diamonds—Total wt. .60 ct. AA. 17 Jewel Lucien Piccard movement. 14K Yellow gold. 5325 \$49500\$800.00
- G. Bright bordered mat finish. 17 Jewel Lucien Piccard movement. M265 \$34900\$595.00
- H. 14K Yellow gold bracelet. 17 Jewel Lucien Piccard movement. U797 \$38300\$625.00

ILLUSTRATIONS SHOWN ACTUAL SIZE.

All above Diamonds AA quality. See page 4 for explanation of Diamond grading. It is not always possible to obtain the exact weight of diamonds ordered. Weight may vary slightly. Price may vary according to weight. See pages 1 and 2 for price and shipping information.

Add 4 1/4% to your cost for City and State Tax on all items in this catalog.

H

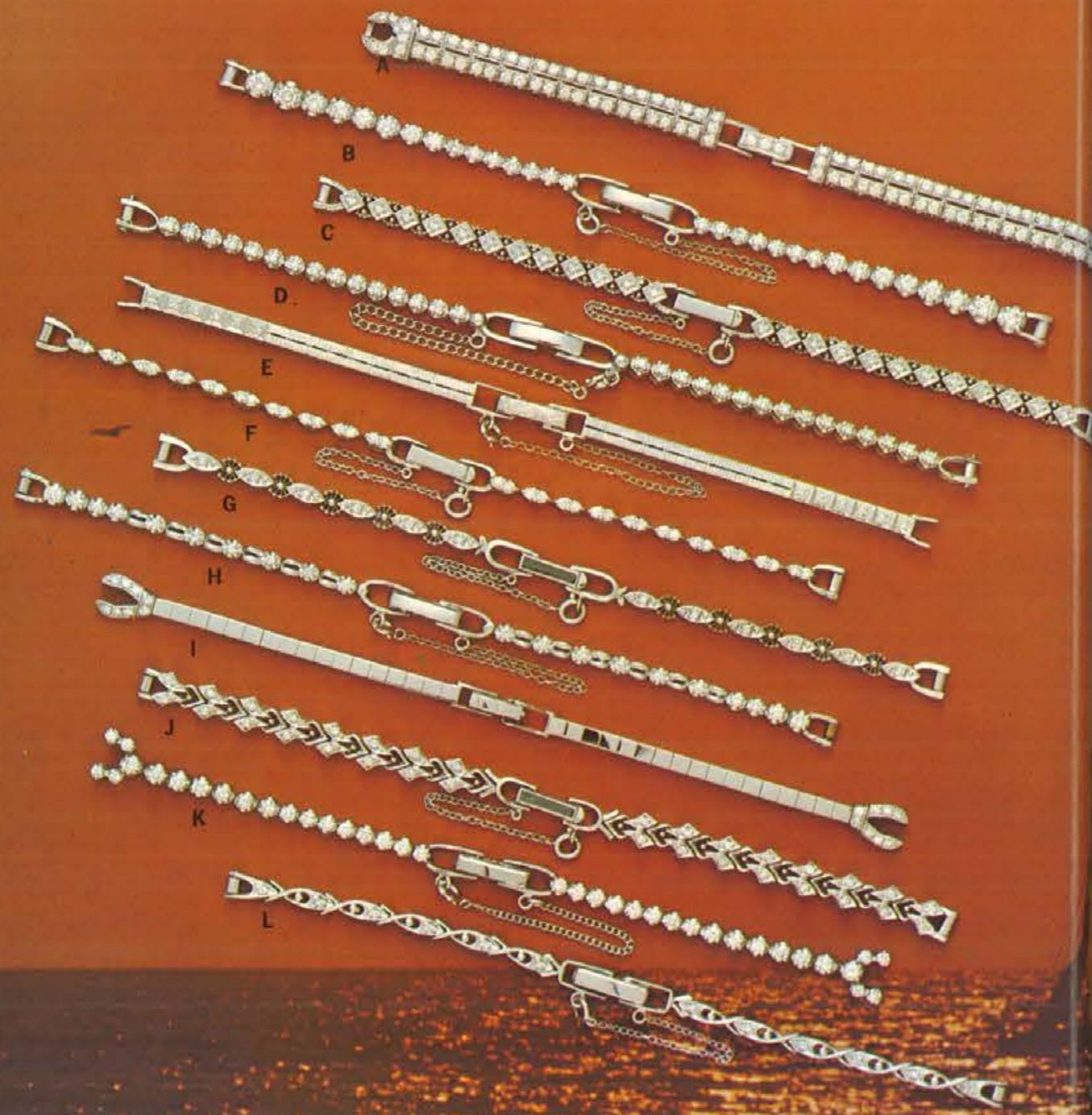

Diamond Watch Attachments

- | | | | |
|---|---|--|--|
| A. PLATINUM ATTACHMENT 103 Diamonds — Total wt. 2.45 ct. AA. PA16 \$137500\$2000.00 | D. 14K WHITE GOLD ATTACHMENT 30 Diamond — Total wt. .45 ct. AA. A11 \$25800\$445.00 | G. 14K WHITE GOLD ATTACHMENT 12 Diamonds — Total wt. .12 ct. AA. 5129 \$10200\$180.00 | J. 14K WHITE GOLD ATTACHMENT 32 Diamonds — Total wt. .32 ct. AA. 569 \$20000\$350.00 |
| B. 14K WHITE GOLD ATTACHMENT 30 Diamonds — Total wt. 1.94 ct. AA. 719 \$71500\$1115.00 | E. 14K WHITE GOLD ATTACHMENT 12 Diamonds — Total wt. .12 ct. AA. 225/12 \$9400\$170.00 | H. 14K WHITE GOLD ATTACHMENT 20 Diamonds — Total wt. .60 ct. AA. 924 \$29500\$500.00 | K. 14K WHITE GOLD ATTACHMENT 38 Diamonds — Total wt. 1.72 ct. AA. A839T/1347 \$68500\$1080.00 |
| C. 14K WHITE GOLD ATTACHMENT 24 Diamonds — Total wt. .24 ct. AA. 548 \$16000\$280.00 | F. 14K WHITE GOLD ATTACHMENT 40 Diamonds — Total wt. .80 ct. AA. 5125 \$36000\$600.00 | I. 14K WHITE GOLD ATTACHMENT 16 Diamonds — Total wt. .24 ct. AA. 6476A/16 \$16500\$290.00 | L. 14K WHITE GOLD ATTACHMENT 12 Diamonds — Total wt. .12 ct. AA. 297 \$9700\$175.00 |

ALL MERCHANDISE SHOWN ACTUAL SIZE.

All above Diamonds AA quality — See page 4 for explanation of Diamond grading. It is not always possible to obtain the exact weight of diamonds ordered. Weight may vary slightly. Price may vary according to weight.

See pages 1 and 2 for price and shipping information. Add 4 1/4 % to your cost for City and State Tax on all items in this catalog.



Diamond Watches in 14k Gold and Platinum Cases

- | | | | |
|--|---|---|--|
| A. 110 DIAMONDS 5 Marquise, 16 Baguettes, 89 Round Diamonds — Total wt. 5.70 ct. AA. Hamilton movement. 14K White gold. B424 \$267500\$3695.00 | C. 99 DIAMONDS Total wt. 3.03 ct. AA. 17 Jewel Andre Paillet. 14K White gold. G506 \$139500\$2035.00 | E. 83 DIAMONDS Total wt. 2.54 ct. AA. Hamilton movement. 14K White gold. 9640 \$116000\$1670.00 | G. 43 DIAMONDS Total wt. 1.89 ct. AA. 17 Jewel Andre Paillet. 14K White gold. E315/3 \$82000\$1265.00 |
| B. 122 DIAMONDS 1 Pear Shape, 4 Marquise, 21 Baguettes, 96 Round Diamonds — Total wt. 4.90 ct. AAA. Hamilton movement. 14K White gold. B435 \$253000\$3490.00 | D. 50 DIAMONDS 12 Baguettes, 38 Round Diamonds — Total wt. 2.27 ct. AA. Hamilton movement. 14K White gold. G204 \$98000\$1490.00 | F. 72 DIAMONDS 2 Marquise, 32 Baguettes, 38 Round Diamonds — Total wt. 2.50 ct. AA. Hamilton movement. Platinum. 260 \$135000\$1970.00 | H. 67 DIAMONDS Total wt. 2.19 ct. AA. 17 Jewel Andre Paillet. 14K White gold. G516A \$97500\$1480.00 |

ALL MERCHANDISE SHOWN ACTUAL SIZE.

All above Diamonds AAA quality unless otherwise specified — See page 4 for explanation of Diamond grading. It is not always possible to obtain the exact weight of diamonds ordered. Weight may vary slightly. Price may vary according to weight.

See pages 1 and 2 for price and shipping information. Add 4 1/4 % to your cost for City and State Tax on all items in this catalog.



Diamond Watches in 14k Gold Cases

| | | |
|---|--|---|
| <p>A. 2 DIAMONDS Total wt. .25 ct. AA. Sapphire Crystal. 17 Jewel Andre Paillet. 14K White or Yellow gold. 7609 \$16500 \$290.00</p> <p>B. 28 DIAMONDS Total wt. .50 ct. AA. 17 Jewel Andre Paillet. 14K White gold. 8919 \$30000 \$515.00</p> <p>C. 10 DIAMONDS Total wt. .08 ct. AA. 17 Jewel Andre Paillet. 14K White or Yellow gold. 0650 \$11000 \$195.00</p> | <p>D. 24 DIAMONDS Total wt. .17 ct. AA. 17 Jewel Andre Paillet 14K White gold. 7609 \$16500 \$290.00</p> <p>E. 14 DIAMONDS Total wt. 1.00 ct. AA. 17 Jewel Andre Paillet. 14K White or Yellow gold. E316 \$42000 \$695.00</p> <p>F. 28 DIAMONDS Total wt. 1.50 ct. AA. 17 Jewel Andre Paillet. 14K White gold. G208 \$65500 \$1035.00</p> <p>G. 26 DIAMONDS Total wt. 1.00 ct. AA. 17 Jewel Andre Paillet. 14K White gold. F811 \$45500 \$745.00</p> | <p>H. 40 DIAMONDS Total wt. 1.96 ct. AA. Hamilton movement. 14K White gold. 9616 \$81500 \$1255.00</p> <p>I. 46 DIAMONDS Total wt. 2.00 ct. AA. Hamilton movement. 14K White gold. D905 \$83500 \$1285.00</p> <p>J. 66 DIAMONDS Total wt. 4.15 ct. AA. 17 Jewel Andre Paillet. 14K White gold. G211 \$176000 \$2500.00</p> |
|---|--|---|

ALL MERCHANDISE SHOWN ACTUAL SIZE.

All above Diamonds AA quality — See page 4 for explanation of Diamond grading. It is not always possible to obtain the exact weight of diamonds ordered. Weight may vary slightly. Price may vary according to weight.

See pages 1 and 2 for price and shipping information. Add 4 1/4% to your cost for City and State Tax on all items in this catalog.



Diamond Watches in 14k Gold Cases

| | | |
|---|--|--|
| <p>A. 10 DIAMONDS Total wt. 1.00 ct. AA. 17 Jewel Andre Paillet. 14K White gold. D231 \$40500 \$670.00</p> <p>B. 24 DIAMONDS Total wt. 1.50 ct. AA. 17 Jewel Andre Paillet. 14K White gold. G517 \$58500 \$895.00</p> <p>C. 10 DIAMONDS Total wt. .60 ct. AA. 17 Jewel Andre Paillet. 14K White or Yellow gold. E319 \$29500 \$500.00</p> <p>D. 10 DIAMONDS Total wt. .20 ct. AA. 17 Jewel Andre Paillet. 14K White gold. 7208 \$15200 \$265.00</p> | <p>E. 12 DIAMONDS Total wt. .25 ct. AA. 17 Jewel Andre Paillet. 14K White or Yellow gold. E310 \$18000 \$315.00</p> <p>F. 28 DIAMONDS 6 Baguettes, 22 Round Diamonds — Total wt. .54 ct. AA. Hamilton movement. 14K White gold. 9612 \$32500 \$550.00</p> <p>G. 12 DIAMONDS Total wt. .17 ct. AA. 17 Jewel Andre Paillet. 14K White or Yellow gold. D633 \$14500 \$255.00</p> | <p>H. 6 DIAMONDS Total wt. .50 ct. AA. Hamilton movement. 14K White or Yellow gold. 218/2 \$25900 \$445.00</p> <p>I. 22 DIAMONDS Total wt. .50 ct. AA. Hamilton movement. 14K White gold. 13/80 \$27000 \$465.00</p> <p>J. 10 DIAMONDS Total wt. .10 ct. AA. 17 Jewel Andre Paillet. 14K White gold. 370/1 \$11400 \$200.00</p> |
|---|--|--|

ALL MERCHANDISE SHOWN ACTUAL SIZE.

All above Diamonds AA quality — See page 4 for explanation of Diamond grading. It is not always possible to obtain the exact weight of diamonds ordered. Weight may vary slightly. Price may vary according to weight.

See pages 1 and 2 for price and shipping information. Add 4 1/4% to your cost for City and State Tax on all items in this catalog.



Bracelet Watches in 14k Gold

- | | | |
|--|--|--|
| <p>A. 17 Jewel Andre Paillet. 14K Yellow gold. D52Y6 S12750 \$227.00</p> <p>B. 52 DIAMONDS Total wt. .85 ct. AA. Hamilton movement. 14K Yellow gold. 1380 S65000 \$1025.00</p> <p>C. 17 Jewel Andre Paillet. 14K Yellow gold. D33KL S15500 \$270.00</p> | <p>D. 12 DIAMONDS Total wt. .66 ct. AA. 12 Genuine Round Sapphires. 17 Jewel Andre Paillet. 14K Yellow gold. L740 S65000 \$1100.00</p> <p>E. 24 DIAMONDS Total wt. .48 ct. AA. 17 Jewel Andre Paillet. 14K Yellow gold. 1063 S52000 \$840.00</p> <p>F. Hamilton movement. 14K Yellow gold. 5435 S27500 \$470.00</p> | <p>G. 17 Jewel Andre Paillet. 14K Yellow gold. 2433 S19000 \$335.00</p> <p>H. 17 Jewel Andre Paillet 14K Yellow gold. 2453 S17200 \$300.00</p> <p>I. 17 Jewel Andre Paillet. 14K Yellow or White gold. L505 S15000 \$265.00</p> <p>J. 17 Jewel Agdre Paillet. 14K Yellow gold. 14/16 S14000 \$250.00</p> |
|--|--|--|

ILLUSTRATIONS SHOWN ACTUAL SIZE.

All above Diamonds AA. See page 4 for explanation of Diamond grading. It is not always possible to obtain the exact weight of diamonds ordered. Weight may vary slightly. Price may vary according to weight. See pages 1 and 2 for price and shipping information.

Add 4 1/4% to your cost for City and State Tax on all items in this catalog.



Bracelet Watches in 14k Gold

- | | | |
|---|---|---|
| <p>A. 10 DIAMOND Total wt. .15 ct. AA. 17 Jewel Andre Paillet. 14K Yellow or White gold. 957 S24500 \$420.00</p> <p>B. 17 Jewel Andre Paillet. 14K Yellow gold. 4143 S9975 \$150.00 14K White gold. 4143W S10900 \$160.00</p> <p>C. 36 DIAMONDS Total wt. .78 ct. AA. Hamilton movement. 14K Yellow gold. 1013 S62000 \$980.00</p> | <p>D. 17 Jewel Andre Paillet. 14K Yellow gold. D162A6 S13000 \$230.00</p> <p>E. 40 DIAMONDS Total wt. 1.20 ct. AA. 17 Jewel Andre Paillet. 14K Yellow gold. 1531 S79000 \$1230.00</p> <p>F. 7 DIAMONDS Total wt. .14 ct. AA. Hamilton movement. 14K Yellow gold. 5048 S35000 \$595.00</p> <p>G. 3 DIAMONDS Total wt. .09 ct. AA. Hamilton movement. 14K Yellow gold. 1500 S22800 \$395.00</p> | <p>H. 24 DIAMONDS Total wt. .75 ct. AA. Hamilton movement. 14K White gold. 73505 S52500 \$850.00</p> <p>I. 22 DIAMONDS Total wt. .44 ct. AA. 17 Jewel Andre Paillet. 18K Yellow gold. 3852 S48000 \$785.00</p> <p>J. 6 DIAMONDS Total wt. .30 ct. AA. 17 Jewel Andre Paillet. 14K Yellow gold. 72425 S30300 \$515.00</p> |
|---|---|---|

ILLUSTRATIONS SHOWN ACTUAL SIZE.

All above Diamonds AA quality. See page 4 for explanation of Diamond grading. It is not always possible to obtain the exact weight of diamonds ordered. Weight may vary slightly. Price may vary according to weight. See pages 1 and 2 for price and shipping information.

Add 4 1/4% to your cost for City and State Tax on all items in this catalog.



LUCIEN PICCARD

LUCIEN PICCARD



All men's watches on this page are Deep Water Pressure Tested with the exception of B275.

Lucien Piccard stylists have combined rugged masculinity and delicate design in a collection of timepieces recognized the world over for their technical superiority and creative originality.

From a Swiss heritage based upon generations of refinement of the watchmakers technological achievement, your Lucien Piccard watch represents the summit of perfection.

- A. 14K Yellow or White Gold deluxe bracelet watch. 3263 \$18800 \$310.00
- B. Ladies classic 14K Yellow or White Gold bracelet watch with Roman numerals. 3794 \$18000 \$300.00
- C. 14K Yellow or White Gold bracelet watch with matching textured dial. 3371 \$27000 \$450.00
- D. Fashionable woven 14K Yellow Gold concealed bracelet watch. 3694 \$39000 \$625.00
- E. Ladies 14K Yellow Gold courtier bracelet watch with Roman numerals. 3296 \$34500 \$575.00
- F. 14K Yellow or White Gold courtier bracelet watch. 3373 \$22900 \$375.00
- G. 14K Yellow or White Gold fashionable bracelet watch. 3360 \$22500 \$375.00
- H. 14K Yellow or White Gold elegant bracelet watch. 3282 \$20100 \$335.00
- J. Self-winding 14K Yellow Gold Seahawk with automatically changing day and date window. W777 \$18000 \$300.00
- K. Self-winding all Swiss 14K Yellow Gold Filled. T877 \$11300 \$185.00
- M. Self-winding all Swiss 14K Yellow Gold Certified Seahawk Trident with automatically changing day and date window and matching Giltron Supreme Gold Filled bracelet. 3187 \$33000 \$550.00
- N. 14K Yellow Gold watch with coin motif dial. S. Sapph. crystal. B275 \$19000 \$315.00
- O. 14K White Gold watch with 2 brilliant diamonds and matching Gold Filled bracelet. Q3874 \$10500 \$175.00
- P. Ladies 18K Yellow Gold watch with 2 1/2 dollar coin motif dial. 3595 \$9950 \$165.00
- Q. 14K White Gold watch with 6 brilliant diamonds and matching Gold Filled bracelet. V3869 \$15600 \$260.00
- R. 14K White Gold watch with 4 brilliant diamonds and matching Gold Filled bracelet. E3971 \$13500 \$220.00
- S. 14K Yellow or White Gold watch with matching Gold Filled bracelet. J3475 \$9000 \$150.00
- T. 14K White Gold watch with 2 brilliant diamonds and matching Gold Filled bracelet. Q3275 \$10500 \$175.00
- U. 14K Yellow or White Gold watch with 2 brilliant diamonds and matching Gold Filled bracelet. S. Sapph. Crown. Q3587 \$10500 \$175.00
- V. 14K Yellow or White Gold watch with 2 brilliant diamonds and matching Gold Filled bracelet. S. Sapph. Crown. 3994 \$57000 \$950.00
- W. Self-winding 14K Yellow Gold Seahawk automatic with calendar window and matching Giltron Supreme Gold Filled bracelet. FA86 \$13600 \$225.00
- X. Self-winding 14K Yellow Gold Seahawk automatic with calendar window and matching Giltron Supreme Gold Filled bracelet. C395 \$18000 \$300.00
- Y. Self-winding 14K Yellow Gold Seahawk automatic with calendar window and matching Giltron Supreme Gold Filled bracelet. QW195 \$69000 \$1190.00
- Z. Self-winding 14K Yellow Gold Seahawk automatic with calendar window and matching Giltron Supreme Gold Filled bracelet. RT613 \$16750 \$275.00
- AA. Self-winding 14K Yellow Gold Seahawk automatic with calendar window and matching Giltron Supreme Gold Filled bracelet. RT705 \$12150 \$200.00
- AB. Self-winding 14K Yellow Gold Seahawk automatic with calendar window and matching Giltron Supreme Gold Filled bracelet. RT295 \$16975 \$212.50
- AC. Self-winding 14K Yellow Gold Seahawk automatic with calendar window and matching Giltron Supreme Gold Filled bracelet. QW498 \$30100 \$300.00
- AD. Self-winding 14K Yellow Gold Seahawk automatic with calendar window and matching Giltron Supreme Gold Filled bracelet. RT295 \$16975 \$212.50
- AE. Self-winding 14K Yellow Gold Seahawk automatic with calendar window and matching Giltron Supreme Gold Filled bracelet. RT613 \$16750 \$275.00
- AF. Self-winding 14K Yellow Gold Seahawk automatic with calendar window and matching Giltron Supreme Gold Filled bracelet. RT713 \$12750 \$212.50
- AG. Self-winding 14K Yellow Gold Seahawk automatic with calendar window and matching Giltron Supreme Gold Filled bracelet. RT613 \$16750 \$275.00
- AH. Self-winding 14K Yellow Gold Seahawk automatic with calendar window and matching Giltron Supreme Gold Filled bracelet. RT713 \$12750 \$212.50
- AI. Self-winding 14K Yellow Gold Seahawk automatic with calendar window and matching Giltron Supreme Gold Filled bracelet. RT613 \$16750 \$275.00
- AJ. Self-winding 14K Yellow Gold Seahawk automatic with calendar window and matching Giltron Supreme Gold Filled bracelet. RT713 \$12750 \$212.50
- AK. Self-winding 14K Yellow Gold Seahawk automatic with calendar window and matching Giltron Supreme Gold Filled bracelet. RT613 \$16750 \$275.00
- AL. Self-winding 14K Yellow Gold Seahawk automatic with calendar window and matching Giltron Supreme Gold Filled bracelet. RT713 \$12750 \$212.50
- AM. Self-winding 14K Yellow Gold Seahawk automatic with calendar window and matching Giltron Supreme Gold Filled bracelet. RT613 \$16750 \$275.00
- AN. Self-winding 14K Yellow Gold Seahawk automatic with calendar window and matching Giltron Supreme Gold Filled bracelet. RT713 \$12750 \$212.50
- AO. Self-winding 14K Yellow Gold Seahawk automatic with calendar window and matching Giltron Supreme Gold Filled bracelet. RT613 \$16750 \$275.00
- AP. Self-winding 14K Yellow Gold Seahawk automatic with calendar window and matching Giltron Supreme Gold Filled bracelet. RT713 \$12750 \$212.50
- AQ. Self-winding 14K Yellow Gold Seahawk automatic with calendar window and matching Giltron Supreme Gold Filled bracelet. RT613 \$16750 \$275.00
- AR. Self-winding 14K Yellow Gold Seahawk automatic with calendar window and matching Giltron Supreme Gold Filled bracelet. RT713 \$12750 \$212.50
- AS. Self-winding 14K Yellow Gold Seahawk automatic with calendar window and matching Giltron Supreme Gold Filled bracelet. RT613 \$16750 \$275.00
- AT. Self-winding 14K Yellow Gold Seahawk automatic with calendar window and matching Giltron Supreme Gold Filled bracelet. RT713 \$12750 \$212.50
- AU. Self-winding 14K Yellow Gold Seahawk automatic with calendar window and matching Giltron Supreme Gold Filled bracelet. RT613 \$16750 \$275.00
- AV. Self-winding 14K Yellow Gold Seahawk automatic with calendar window and matching Giltron Supreme Gold Filled bracelet. RT713 \$12750 \$212.50
- AW. Self-winding 14K Yellow Gold Seahawk automatic with calendar window and matching Giltron Supreme Gold Filled bracelet. RT613 \$16750 \$275.00
- AX. Self-winding 14K Yellow Gold Seahawk automatic with calendar window and matching Giltron Supreme Gold Filled bracelet. RT713 \$12750 \$212.50
- AY. Self-winding 14K Yellow Gold Seahawk automatic with calendar window and matching Giltron Supreme Gold Filled bracelet. RT613 \$16750 \$275.00
- AZ. Self-winding 14K Yellow Gold Seahawk automatic with calendar window and matching Giltron Supreme Gold Filled bracelet. RT713 \$12750 \$212.50



Andre Pailet

Swiss Precision Craftsmanship

LIFETIME MAIN SPRING GUARANTEE
- INCABLOC

Because of their exceptionally fine quality, all ANDRE PAILET watches are fully and unconditionally guaranteed for any repairs of any description for a period of one year.

- | | | |
|---|---|---|
| <p>A. 17 Jewels. Self-winding. Compressor waterproof, shockproof. Calendar. Yellow 20 Micron gold case. 353-1125 S5450 \$87.50 Same as above, but all stainless steel. 353-1113 S5150 \$82.50</p> <p>B. 17 Jewels. 14K Yellow or White gold. Florentined bezel. 4/1-G212 S4695 \$75.00 Yellow or White gold filled. 1/57-DF S5150 \$82.50</p> <p>D. 17 Jewels. 14K Yellow or White gold. Satin finish bezel. A4053 S7500 \$120.00</p> | <p>E. 17 Jewels. Florentined bezel. 14K Yellow or White gold. 12/3-G82 S4695 \$75.00</p> <p>F. 17 Jewels. Self-winding. Waterproof, shockproof. Day and date. Yellow 20 Micron gold case. M8732 S4850 \$77.50 Same as above, but in all stainless steel case. M8730 S4660 \$74.50</p> <p>G. 17 Jewels. Water-resistant. Shockproof. Day and Date. Self-winding. Yellow 20 Micron gold case, stainless steel back. 334-122 S5650 \$90.00 Same as above, but in all stainless steel case. 334-121 S5300 \$85.00</p> | <p>H. Skin Divers' watch. Self-winding. Calendar. Shockproof. Waterproof to 660 feet. All stainless steel. 1416 S5150 \$82.50</p> <p>I. 17 Jewels. Shock-resistant. Water-resistant. Yellow 20 Micron gold case, stainless steel back. Self-winding. Calendar. 3088 S4995 \$79.50 Same as above, but all stainless steel case. 3087 S4695 \$75.00</p> |
|---|---|---|

See pages 1 and 2 for price and shipping information. Add 4 1/4% to your cost for City and State Tax on all items in this catalog.

Andre Pailet

Swiss Precision Craftsmanship

LIFETIME MAIN SPRING GUARANTEE
- INCABLOC

Because of their exceptionally fine quality, all ANDRE PAILET watches are fully and unconditionally guaranteed for any repairs of any description for a period of one year.

- | | | |
|--|---|--|
| <p>A. 14K Yellow gold. Florentine finish mesh bracelet. 17 Jewels. 1470C S13500 \$200.00 Same as above, but 14K White gold. 1470CW S13500 \$200.00</p> <p>B. 14K Yellow or White gold. 17 Jewels. 2 Diamonds. Shockproof. 12/19/G177 S6250 \$100.00</p> <p>C. 14K White or Yellow gold case, 4 Diamonds. 17 Jewels. Shockproof. 12/16/G20 S7495 \$120.00</p> | <p>D. 14K Yellow or White gold case. 17 Jewels. 6 Diamonds. Shockproof. A4001 S13995 \$225.00</p> <p>E. 14K Yellow gold. Open link. Bark finish. 17 Jewels. 1389/F S14800 \$225.00</p> <p>F. 17 Jewels. Self-winding. Calendar. Shockproof. Yellow 20 Micron gold case. Stainless steel back. 353/5225-S5795 \$89.95 Same as above, but all stainless steel. 353/5214 S5250 \$83.50</p> <p>G. 14K Yellow gold. 17 Jewels. Calendar. Self-winding. Shockproof. Water-resistant. 332/2165 S14700 \$235.00</p> | <p>H. Vacuum Watch. Because this watch has no air in it, there can be no condensation. Waterproof to a depth of 660 feet. Shockproof. Day and date. Spinel Gem crystal. 17 Jewels. Self-winding. 14K Yellow gold top on stainless steel case. 934/86Y2 S11000 \$175.00 Same as above, but all stainless steel case. White dial. 934/1112 S9500 \$150.00</p> <p>I. Vacuum Watch. Same features as H. 0810L S8150 \$130.00 All stainless steel. 0808M S7195 \$115.00</p> |
|--|---|--|

See pages 1 and 2 for price and shipping information. Add 4 1/4% to your cost for City and State Tax on all items in this catalog.

H



MONTIQUE

Swiss Watches of Fine Quality

- A. 17 Jewels. Shockproof. 10K Yellow or White rolled gold plated bezel, stainless steel back. Gold filled bracelet. Bark finish.
FB550G S3595\$57.50
Same as above, but florentine finish.
FB200 S3595\$57.50
- B. 17 Jewels. Shockproof. 14K White or Yellow gold. 4 Diamonds.
14/4-Q269 S6350\$95.00
- C. 17 Jewels. Shockproof. 10K Yellow or White rolled gold plated top, stainless steel back. Gold filled bracelet. Bark finish.
FB305G S4150\$65.00
- D. 17 Jewels. Shockproof. 10K Yellow or White rolled gold plated bezel, stainless steel back. Gold filled bracelet.
12/20-S165 S2995\$45.95

- E. 17 Jewels. Shockproof. 10K Yellow or White rolled gold plated bezel, stainless steel back. Gold filled bracelet.
FB401 S3895\$62.50
Same as above, but with cover.
FB323 S4150\$65.00
- F. 17 Jewels. Shockproof. Yellow or White rolled gold plated case, stainless steel back. Gold filled bracelet. Engine turned bezel, Sunray design.
12/16DF-157 S2895\$43.50
- G. Men's Watch. 17 Jewels. Shockproof, water-resistant. Calendar. 10 Micron gold case. Gold or white dial.
263Y S2475\$42.50

- H. Men's Skin Diver Watch. 17 Jewels. Water-resistant. Shock resistant. Sweep second hand. All stainless steel.
SCUBA E S3495
- I. Men's Watch. 17 Jewels. Yellow top, stainless steel back. Water-resistant. Shockprotected. Luminous hands.
1106Y S2195\$50.00
Same as above, but all stainless steel.
1106W S1850\$29.95
- J. Men's Watch. 17 Jewels. Self-winding. Calendar. Low top, stainless steel back. Water-resistant. Shockproof.
186Y S3995\$22.50
Same as above, but all stainless steel.
186W S3750

- K. Top Watch. 7 Jewel. 1/10th second stop. Chrome case.
174 S1350\$22.00
- L. Men's Hunting Case Pocket Watch. 17 Jewels. Shockproof. 20 Micron gold case.
1106G S3350\$50.00
- M. Men's Watch. 17 Jewels. Water-resistant. Sweep second hand. All stainless steel case.
1201 S1795\$29.95
- N. Boys' Watch. 17 Jewels. Resistant to shock, dust and magnetism. Sweep second hand. White top. Stainless steel back.
384 S1375\$22.50

- O. Sport or Nurses' Watch. 17 Jewels. Water-resistant. Sweep second hand. All stainless steel case.
70S S1695\$25.00
- P. Men's Watch. 17 Jewels. Water-resistant. Calendar. All stainless steel.
M8722 S2395\$36.00
Same as above, except Yellow 20 Micron gold filled.
M8724 S2495\$37.50
- Q. Ladies' Watch. 17 Jewels. Yellow or White rolled gold plated. Engine turned bezel. Stainless steel back. Shockproof.
12/14-DF158 S2895\$43.50
- R. Ladies' Watch. 17 Jewels. Faceted crystal. Yellow or White rolled gold plated bezel. Stainless steel back. Shockproof.
1/57-172 S2350\$35.50

- S. Ladies' Watch. 17 Jewels. Florentine bezel, Yellow or White rolled gold plated, Stainless steel back. 2 Diamonds. Shockproof.
15C S3595\$53.95
- T. Ladies' Watch. 17 Jewels. Yellow or White rolled gold plated case. Stainless steel back. Shock-resistant.
50/730 S2550\$38.95

See pages 1 and 2 for price and shipping information. Add 4 1/4% to your cost for City and State Tax on all items in this catalog.

VISIT OUR SHOWROOMS FOR A LARGE SELECTION OF ANDRE PAILET, BENRUS, GRUEN, ELGIN, HAMILTON, AND OTHER WATCHES NOT ILLUSTRATED IN THIS CATALOG.
See pages 1 and 2 for price and shipping information.
Add 4 1/4% to your cost for City and State Tax on all items in this catalog.

GRUEN

The Aristocrat of Fine Timepieces
Proud Product of the
Watchmaker's Art and Skill

All Gruen movements are Swiss ...
from their own factory in Bienne,
where skilled artisans design and craft
with pride and distinction as did
their forefathers since 1874.

**BACKED BY A
THREE-YEAR GUARANTEE**

All Gruen watches have **incabloc**[®]
the shock protecting device ...
are anti-magnetic ... with unbreakable mainspring.



A
Self-winding. Water resistant.
Nite-glo hands and dial. 17 jewels.
Yellow top, stainless steel back.
Adjustable band with calendar.
37628C \$4425 ... \$66.50

B
Day and date. Self-winding. Water
resistant. Stainless steel case.
17 jewels. Nite-glo. Metallic band.
37516C \$4625 ... \$69.50
Autowind Polaris in yellow

C
Day and date. 25 jewels.
Self-winding. Water resistant.
Yellow top, stainless steel back.
Expansion band.
35612C \$5700 ... \$85.00

D
25 jewels. Day and date.
Self-winding. Water resistant.
Stainless steel case. Expansion band.
35509C \$5350 ... \$79.95

E
Magnified date window. Water
resistant. 17 jewels. Nite-glo. Yellow
top, stainless steel back. Adjustable
band.
27617C \$3700 ... \$55.00

F
For sport or dress. Water resistant.
17 jewels. Stainless steel case.
Nite-glo hands and dial. Expansion
band.
27504C \$2850 ... \$42.50

G
Self-winding. Calendar. Water
resistant. Stainless steel case.
Nite-glo hands and dial. 17 jewels.
Expansion bracelet.
77508CW \$5200 ... \$77.50
Jennifer in yellow
77605CY \$5300 ... \$79.50

H
Engraved bezel. 17 jewels. 10 kt.
white rolled gold plated top,
stainless steel back. Adjustable
bracelet with safety chain.
57123CW \$3875 ... \$57.50
Lucretia in yellow
57123CY \$3875 ... \$57.50

J
Full figure, easy reading dial. 17
jewels. 10 kt. yellow rolled gold
plated top, stainless steel back.
Adjustable bracelet with safety
chain.
67216CY \$3050 ... \$45.00
Dinah in white
67216CW \$3050 ... \$45.00

K
Adjustable bracelet blends into its
beautiful case. 17 jewels. 10 kt.
yellow rolled gold plated top,
stainless steel back. Safety chain.
57113CY \$3875 ... \$57.50
Petite Lorraine in white
57113CW \$3875 ... \$57.50

L
Engraved endpieces. Faceted crystal.
17 jewels. 10 kt. yellow rolled gold
plated top, stainless steel back.
Adjustable bracelet with safety
chain.
67228CY \$4150 ... \$62.50
Judith in white
67228CW \$4150 ... \$62.50

M
Handsomely contoured. 10 kt.
yellow rolled gold plated top,
stainless steel back. 17 jewels.
Adjustable bracelet with safety
chain. Faceted crystal.
57112CY \$4000 ... \$59.95
Petite Plume in white
57112CW \$4000 ... \$59.95

GRUEN

The Precision[®] Watch Since 1874

25 Jewel Autowind[®]

THE SELF-WINDING WATCH
OF DISTINGUISHED DESIGN

**BACKED BY A
THREE-YEAR GUARANTEE**

New Standard of Excellence For Men

All Gruen movements are Swiss ... have **incabloc**[®]
the shock protecting device ...
are anti-magnetic ... with unbreakable mainspring.



A Autowind[®] BYRON
25 jewels. Self-winding. Water
resistant. Nite-glo. Yellow top,
stainless steel back. Fold-over
adjustable band.
35606 \$4625 ... \$69.50

B Autowind[®] CLIF
25 jewels. Calendar. Self-winding.
Water resistant. Stainless steel
case. Nite-glo. Double feature
adjustable band.
3550 \$4800 ... \$72.00

C Autowind[®] WAYNE
25 jewels. Calendar. Self-winding.
Water resistant. Yellow top,
stainless steel back. Nite-glo.
Expansion band.
35607 \$4925 ... \$73.95

D Autowind[®] CONVAIR
25 jewels. Self-winding. Handsome
champagne-color dial. Water
resistant. Yellow top, stainless
steel back. Fold-over adjustable
band.
35604 \$4925 ... \$73.95

E Autowind[®] HARLAN
A dramatic 18 kt. gold case.
Self-winding. Water resistant.
Raised hour markers. 17 jewels.
Fine, metallic clasp band.
37910 \$9575 ... \$143.75

F Autowind[®] CALVERT
25 jewels. Self-winding. 14 kt. gold
case. Water resistant. Calendar.
Adjustable band.
35906 \$8450 ... \$126.75

G DIAMOND BRENDA
4 large diamonds. 17 jewels. 10 kt.
white rolled gold plated top, stainless
steel back. Faceted crystal.
Adjustable bracelet with safety
chain.
57052 \$5550 ... \$83.25

H LUCERNE
2 glowing diamonds. 14 kt. gold
case. 17 jewels. Engraved bezel.
Adjustable bracelet with safety
chain.
57066 \$6800 ... \$102.00
Lucerne in yellow
57066 \$6800 ... \$102.00

J DIAMOND NOELLE
2 sparkling diamonds. Florentine
bezel. 10 kt. white rolled gold plated
top, stainless steel back. Adjustable
bracelet with safety chain.
5705 \$5275 ... \$79.95

K BELLE
Water resistant. Nite-glo hands.
Sweep second hand. 17 jewels.
Stainless steel case. Expansion
bracelet.
67508 \$3150 ... \$47.25

L MARIA
Full figure dial. 10 kt. yellow rolled
gold plated top, stainless steel back.
17 jewels. Adjustable bracelet with
safety chain.
67215 \$3050 ... \$45.75
Maria in white
67215 \$3050 ... \$45.75

M JENNIFER "Y"
Self-winding. Calendar. Water
resistant. 17 jewels. Yellow top,
stainless steel back. Nite-glo hands
and dial. Expansion band.
77605 \$5300 ... \$79.50

H



As seen on TV
BENRUS
 With a Benrus you've got something better up your sleeve

Fine-precision 17-jewel movements... unbreakable mainsprings

A. Lord Halifax. Economical dress watch built for long-lasting accuracy. 14K gold electroplate* case top, stainless steel back. Water-resistant**. Sweep second, luminous hands. Expansion band.
 5259 S2990 \$45.00
 5260 S2990 In white \$45.00

B. Time Saver. Handsome day and date watch. 14K gold electroplate* case top, stainless steel back. Water-resistant**. Sweep second, luminous hands. Expansion band.
 5265 S4490 \$67.50
 5266 S4490 Champagne dial \$67.50

C. Orbit Commodore T. Automatic, self-winding. 14K gold electroplate* case top, stainless steel back. Water-resistant**. Champagne colored dial. Sweep second, luminous hands. Expansion band.
 5273 S4790 \$72.50

D. Orbit Cal. Starburst. Man-sized automatic, self-winding watch with magnified calendar window. 14K gold electroplate* case top, stainless steel back. Water-resistant**. Sweep second, luminous hands. Flexible adjustable bracelet.
 5287 S6290 \$95.00
 5288 S6290 Champagne dial \$95.00

E. Orbit Day/Date Y. Outstanding automatic self-winding dress watch with day and date feature. 14K gold electroplate* case top, stainless steel back. Water-resistant**. Sweep second, luminous hands. 10K gold-filled mesh bracelet, slide lock.
 5293 S6490 \$97.50
 5294 S6490 In white \$97.50

F. Lady Lori. Delicate dress watch with easy-to-read dial. 14K gold electroplate* case top with satin finish, stainless steel back. Adjustable layout bracelet, safety chain.
 5216 S4290 \$65.00
 5217 S4290 In white \$65.00

G. Lady Eve W. Petite marquise-shape easy-to-read dial. 14K gold electroplate* case top with satin finish, stainless steel back. Mesh bracelet, slide lock.
 5225 S4990 \$75.00
 5224 S4990 In yellow \$75.00

H. Lady Greta. Graceful oval-shape, easy-to-read dial. 14K gold electroplate* case top, stainless steel back. Flexible mesh bracelet, slide lock.
 5226 S4990 \$75.00
 5227 S4990 In white \$75.00

I. Lady Louise W. Lovely dress style with easy-to-read dial. 14K gold electroplate*, faceted case top, stainless steel back. Adjustable flexible bracelet.
 5221 S4490 \$67.50
 5220 S4490 In yellow \$67.50

J. Lady Leah. Pretty and practical, easy-to-read dial. 14K gold electroplate* case top with satin finish, stainless steel back. 8K gold-filled mesh bracelet, slide lock.
 5206 S3990 \$75.00
 5207 S3990 In white \$75.00

K. Lady Jan. Budget beauty. Easy-to-read dial, faceted crystal. Yellow case top, less steel back. Adjustable bracelet, chain.
 5202 S3290 \$75.00
 5203 S3290 In white \$75.00

*Watchcase parts designated as "gold electroplate" are plated with an electroplated coating of at least 14 Karats meeting United States Government standards of quality and thickness.
 **Water-resistant watches meet U.S. Government standards for water resistance. They can withstand water pressure to 50 lbs. If crystal, crown and case remain dry. Watch should be checked periodically.

Vestclox
 Wrist Watches Make the Ideal Gift to Give or Receive

38401 S1159 \$14.95
Jewel Value leader
 Radial-brushed silver background with raised diamond-cut numerals. Chrome-plated case. Black leather strap.

38108 S1546 \$19.95
17-Jewel Lum Youth style
 Raised diamond-cut numerals and markers on radial-brushed silver background. Chrome-plated case. Matching tapered expansion band.

38403 S1314 \$16.95
7-Jewel High style
 Radial-brushed silver background dial with faceted diamond-cut markers. High-style brushed chrome-plated case. Black crushed calf leather strap.

38106 S1546 \$19.95
17-Jewel Lum.
 Raised diamond-cut numerals and markers on radial-brushed silver background. Chrome-plated case. Matching full expansion band.

38134 S1779 \$22.95
17-Jewel Lum.
 24-hour, full numeral, true military dial. Gold-color case. Luminous white hands, numeral 12, and triangular hour markers. Black sateen Small Kid leather strap.

38406 S1546 \$19.95
7-Jewel Lum. Calendar
 Calendar watch. Raised diamond-cut numerals and markers, calendar window on radial-brushed silver background. Gold-color case with alligator grained leather strap.

38124 S2166 \$27.95
Gold-Color

38154 S2011 \$25.95
Chrome

38141 S2321 \$29.95
Gray Dial

38143 S2321 \$29.95
Blue Dial

38145 S2321 \$29.95
Red Dial

38110 S1698 \$21.95
17-Jewel Luminous Basic dress
 Raised diamond-cut numerals and markers on radial-brushed silver background. Gold-color case. Matching full expansion band.

38208 S1856 \$23.95
21-Jewel Luminous Calendar band
 Raised diamond-cut numerals and markers on radial-brushed silver background. Chrome-plated case. Matching full expansion band has built-in perpetual calendar feature.

38132 S2941 Chrome \$37.95
38152 S3096 Gold-Color \$39.95

37100 S1698 \$21.95
17-Jewel Lum.
 Fully enumerated dial with radial-brushed silver background. Sweep second hand. Water-resistant. Chrome-plated case. Stainless steel expansion band.

37403 S1391 \$17.95
Gold-Color

37405 S1391 \$17.95
Silver-Color

37107 S1698 \$21.95
Silver-Color

37105 S1698 \$21.95
Gold-Color

37121 S2166 \$27.95
Red Dial

37123 S2166 \$27.95
Black Dial

No. 37101 17-Jewel \$19.95
37101 S1546 \$19.95
 Raised diamond-cut numerals on circular coined, silver-finish dial. Gold-color case. Black leather strap.

No. 37125
17-Jewel 2-Diamond,
37125 S2321 \$29.95
 Sparkling diamonds set in sterling silver end pieces. Faceted crystal. Octagonal silver-color case. Raised diamond-cut markers on radial-brushed silver dial. Silver-color oval case. White gold-filled foxtail metal band.

37211 S2321 \$29.95
Plain Silver

37213 S2321 \$29.95
Plain Gold

37211 S2321 \$29.95
 Raised diamond-cut numerals and markers on radial-brushed silver dial. Silver-color oval case. Matching fashion bracelet with safety chain.

H



Ladies Fashion Watches

- A. Victorian Charm in Pendant Watch. 17 Jewel movement. Yellow only. PXC S2195 \$32.50
- B. Pendant Watch. Enamel finish. 17 Jewel movement. Assorted colors. 219 S1995 \$29.95
- C. Old Fashioned Hunting Case Pendant Watch. 17 Jewel movement. Yellow gold filled case. PC225 S3395 \$49.95
- D. Chatelaine Watch. Spiral chain. Bordered by pearls. 17 Jewel Swiss movement. Yellow only. F347 S2195 \$33.00
- E. 17 Jewel Bracelet Watch. Florentine finish. Swiss movement. Yellow or white case, stainless steel back. 662/209 S2395 \$36.00
- F. 17 Jewel Bracelet Watch. Fine mesh bracelet. Slip thru buckle. Yellow or white case. Swiss movement. Stainless steel back. 98/H8 S2395 \$36.00
- G. 17 Jewel Bracelet Watch. Fine mesh bracelet. Slip thru buckle. Yellow or white case. Dials in assorted colors. Swiss movement. 2628 S2895 \$43.50
- H. 17 Jewel Bracelet Watch. Hammered finish. Slip thru buckle. Yellow or white case. Stainless steel back. Swiss movement. 645/H7 S2395 \$36.00
- I. 17 Jewel Bracelet Watch. Florentine center. Bright border. Swiss movement. Yellow or white case. Stainless steel back. 659/207 S2395 \$36.00
- J. 17 Jewel Bracelet Watch. Bright finish. Slip thru buckle. Yellow or white case. Stainless steel back. Swiss movement. 690/H7 S2395 \$36.00
- K. 17 Jewel Bracelet Watch. Bright finish. Florentine borders. Yellow or white case. Stainless steel back. Swiss movement. 635/405 S2395 \$36.00

See pages 1 and 2 for price and shipping information. Add 4 1/4% to your cost for City and State Tax on all items in this catalog.



Ladies Fashion Watches

- A. Scarab Bracelet Watch. 17 Jewel Swiss movement. Yellow only. B830 S2350 \$35.50
- B. 17 Jewel Bracelet Watch Swiss movement. Yellow only. 3158 S2350 \$35.50
- C. 17 Jewel Bracelet Watch. Swiss movement. Yellow only. BB42 S2695 \$40.00
- D. Tailored Bracelet Watch. 17 Jewel movement. Yellow only. 60/3-12055 S2695 \$40.00
- E. Triple Rope, Spiral Link Bracelet Watch. 17 Jewel movement. Yellow or White. 11/3-8780XF S2150 \$32.50
- F. Bamboo Design Bracelet Watch. 17 Jewel movement. Yellow only. 3168X S2695 \$40.00
- G. 17 Jewel Bracelet Watch. Swiss movement. Yellow only. 3359A S2695 \$40.00
- H. Bamboo Design Bracelet Watch. 17 Jewel movement. Green, blue or maroon enamel. 6496 S3150 \$47.50
- I. Coin Design Bracelet Watch. 17 Jewel movement. Yellow or White. 402/823 S2150 \$32.50
- J. 17 Jewel Bracelet Watch. Swiss movement. Yellow only. BB45 S2695 \$40.00

See pages 1 and 2 for price and shipping information. Add 4 1/4% to your cost for City and State Tax on all items in this catalog.

4

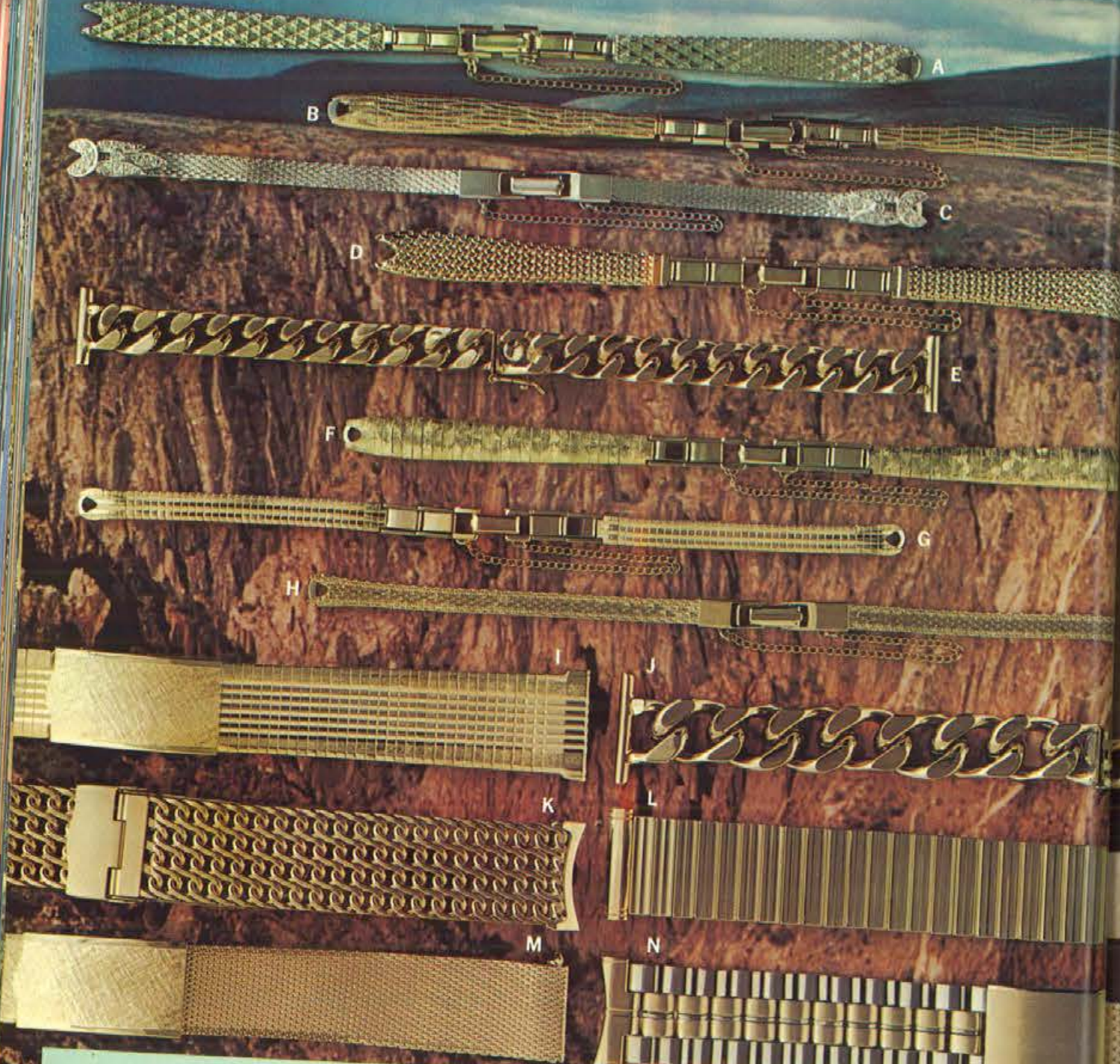

Watch Bands

- A. Tapering diamond design, adjustable. Safety chain. Yellow or white gold filled. **13501 S833** \$12.50
- B. Bark finish. Adjustable. Safety chain. Yellow or white gold filled. **13516 S730** \$10.95
- C. Rhinestone and mesh bracelet. Bright finish mesh. Safety chain. Adjustable. Yellow or white gold filled. **13479 S1063** \$15.95
- D. Tapering, cross-woven mesh. Adjustable. Safety chain. Yellow or white gold filled. Also available for bar end watches. **C621 S597** \$9.95
- E. Identification bracelet type watch band. Y-ends only. A new concept in watch bands. Yellow or white gold filled. Figure 8 safety. **168 S998** \$16.95
- F. Textured Florentine design. Adjustable. Safety chain. Yellow or white gold filled. **C647 S537** \$8.95
- G. Slimline, ridged design. Flexible. Adjustable. Safety chain. Yellow or white gold filled. **C2478 S477** \$7.95
- H. Slimline mesh bracelet. Bright center with hammered borders. Safety chain. Adjustable. Yellow or white gold filled. **13509 S864** \$12.95
- I. Florentine and bright finish bracelet. Foldover buckle. Curved or straight end piece. Yellow gold filled. **256Y S597** \$9.95
- J. Identification bracelet type watch band. Straight ends only. Massive and rugged. Yellow or white. **668 S1150** \$19.95
- K. Open mesh design. Self adjusting slide lock. **12270 S1463** \$21.95
- L. Same as above, but stainless steel. Curved ends only. **12993 S330** \$4.95
- M. Textured flat mesh finish. Foldover buckle. Curved or straight end piece. Yellow gold filled. **2134Y S897** \$14.95
- N. Extra heavy tube link bracelet. Satin finish yellow center with bright finish stainless sides. Choice of curved or straight end pieces. **16294 S1197** \$17.95

See pages 1 and 2 for price and shipping information. Add 4 1/4% to your cost for City and State Tax on all items in this catalog.



14k Gold Men's Jewelry

- A. POCKET KNIFE. Florentine finish. Engraving plaque. One blade and nail file. **GK21 S2550** \$45.00
- B. MONEY CLIP. Florentine finish. Engraving plaque. Yellow gold only. **MC2/ACH S3850** \$58.95
- C. BELT BUCKLE. Florentine finish. Yellow gold only. **HB1/A S4695** \$70.00
- D. KEY HOLDER. Yellow gold only. **KRD S3295** \$51.00
- E. MONEY CLIP. Horsehead motif. Yellow gold only. **TH3 S8575** \$128.50
- F. KEY. Fine nugget design. Yellow gold only. **NK S2750** \$42.95
- G. MONEY CLIP. Fine nugget design. Yellow gold only. **NMC S6100** \$91.50
- H. MATCHING WINDPROOF LIGHTER. Yellow gold only. **N272 S14550** \$217.50
- I. MATCHING PULL-APART KEY CHAIN. Yellow gold only. **NPK S5650** \$84.95
- J. IDENTIFICATION BRACELET. Yellow gold only. **645K S15500** \$235.00
- K. WATCH BAND. Florentine finish. Yellow or White gold. **ICIF S9995** \$150.00
- L. WATCH BAND. Bark finish. Yellow gold only. **2082C S11250** \$168.50
- M. WATCH BAND. Butler finish. Heavy cross mesh. Yellow gold only. **669 S13600** \$205.00
- N. WATCH BAND. Florentine finish. Free form design. Extra heavy weight. Yellow gold only. **MA272 S27200** \$400.00

ALL ILLUSTRATIONS ACTUAL SIZE. Monogram available on jewelry at small extra charge.

See pages 1 and 2 for price and shipping information. Add 4 1/4% to your cost for City and State Tax on all items in this catalog.



14k Gold Men's Jewelry

- A. CUFF LINKS. Genuine Lapis Lazuli. Satin finish. Yellow gold only. 576L S13825 \$207.50
Matching Tie Bar. TB577 S8150 \$122.50
Matching Tie Tack. TT576 S2495 \$39.50
- B. CUFF LINKS. 6 Genuine Rubies. Yellow gold only. 555 S20665 \$300.00
Matching Tie Bar. TB555 S11500 \$172.00
- C. TIE TACK. Mouse. Florentine finish. Yellow gold only. MTT S550 \$8.95
- D. TIE TACK. Diamond wt. .16 ct. AA. Yellow or white gold. 900/1 S6350 \$115.00
- E. TIE TACK. Diamond wt. .01 ct. AA. Yellow or white gold. TTG157W S1000 \$20.00
- F. TIE TACK. Diamond wt. .01 1/2 ct. AA. Yellow or white gold. SP881 S2100 \$34.50
- G. TIE TACK. Diamond wt. .07 ct. AA. Yellow or white gold. 403TT S6650 \$120.00
- H. TIE TACK. Bull or Bear. Yellow gold only. TBULL S1250 \$20.50
- I. TIE TACK. Diamond wt. .03 ct. AA. Yellow or white gold. Available in square, round or oval shapes. 332T/PRO S2400 \$43.00
- J. TIE TACK. Diamond wt. .19 ct. AA. Yellow or white gold. 341 S8200 \$140.00
- K. TIE TACK. Genuine Black Star Sapphire. Hammered finish. Yellow gold only. 310ST S2325 \$40.00
- L. TIE TACK. 11 Diamonds — Total wt. .16 ct. AA. White gold only. 127D S8950 \$162.00
- M. 3-PIECE SET. Cuff Links and Matching Tie Tack. Genuine Black Star Sapphires. Florentine finish. Yellow gold only. 52E/BLST S4550 \$69.00
- N. CUFF LINKS. Genuine Black Star Sapphires. Nugget dome shape. Yellow gold only. 990BL S8980 \$134.75
Matching Tie Tack. 990BLT S2990 \$69.00
- O. CUFF LINKS. Heavy nugget finish. Yellow gold only. 1440 S4500 \$48.50
- P. CUFF LINKS. Genuine Jade. Florentine finish. Yellow gold only. HOB/J S6125 \$75.00
Matching Tie Tack. HOB/JT S1080 \$89.50
- Q. CUFF LINKS. Genuine Sapphire. Florentine finish. Yellow gold only. HH1 S7875 \$118.00
Matching Tie Tack. HH1/T S1920 \$28.00
- R. CUFF LINKS. Florentine finish. Genuine Ruby eyes. Yellow gold only. RR/CL S4375 \$69.00
Matching Tie Tack. RR/TT S1275 \$19.00
- S. CUFF LINKS. Florentine finish. Diamond or white gold. 330/A S5325 \$95.00
Matching Tie Tack. 330T/A S1125 \$20.00

ALL ILLUSTRATIONS ACTUAL SIZE
Monogram available on jewelry at small extra charge.
See pages 1 and 2 for price and shipping information. Add 4 1/4% to your cost for City and State Tax on all items in this catalog.



14k Gold Men's Jewelry

- A. CUFF LINKS. Hand engraved bark finish. Hand carved Oriental Jade. 18K Yellow gold only. C1643 S21000 \$315.00
- B. CUFF LINKS. Semi wrap-around. Heavy nugget finish. Yellow gold only. 627/0 S6395 \$96.00
Matching Tie Bar. 627B/0 S3295 \$51.00
- C. CUFF LINKS. Florentine finish. Diamond wt. .10 ct. AA. Yellow or White gold. DCC S8500 \$127.50
Matching Tie Tack. Diamond wt. .05 ct. AA. DCCT S2695 \$42.00
- D. CUFF LINKS. Florentine finish. Yellow or White gold. CL172 S3950 \$60.50
Matching Tie Tack. TT172 S1050 \$17.50
- E. CUFF LINKS. Florentine background with bright finish shadow-box. Diamond wt. .10 ct. AA. Yellow or White gold. 573/PRO S8295 \$124.50
Matching Tie Bar. Diamond wt. .05 ct. AA. 575/PRO S4500 \$67.50
- F. CUFF LINKS. Texas State Seal. Yellow gold only. 9786 S3795 \$58.50
Available in Yellow gold filled. 9786GF S875 \$13.95
Available in Sterling Silver. 9786 S895 \$14.50
- G. HORSESHOE CUFF LINKS. Florentine finish. Yellow gold only. 191 S5195 \$78.00
Matching Tie Tack. 191/T S1250 \$20.50
- H. CUFF LINKS. Florentine border. One piece synthetic ruby circlet. Yellow gold only. CL883 S6460 \$96.95
Matching Tie Tack. SP883 S1625 \$26.00
- I. BAMBOO TIE BAR. Florentine finish. Yellow gold only. 3050 S3150 \$48.50
- J. DIAMOND TIE BAR. Florentine finish. Yellow or White gold. AG1/SC S2195 \$34.95
Same as above without diamond. AG1/A S1650 \$25.75
- K. TIE BAR. Florentine finish. Genuine black star sapphire. Yellow gold only. AG1/BLS S1995 \$31.95
- L. DIAMOND TIE BAR — Wt. .05 ct. AA. Florentine finish. Yellow or White gold. BCL/PRO S3900 \$59.50
Same as above, but diamond wt. .22 ct. AA. BCL/APRO S10800 \$190.00
- M. TIE BAR. Genuine black star sapphire. Florentine background. Yellow gold only. 579/BLSO S3495 \$53.95

All Tie Bars Have Alligator Grip Backs.
ALL ILLUSTRATIONS ACTUAL SIZE
Monogram available on jewelry at small extra charge.
See pages 1 and 2 for price and shipping information. Add 4 1/4% to your cost for City and State Tax on all items in this catalog.

Simmons

ACCESSORIES

- (1) 547 S625 Karatclad® "Irish Linen" Texture—Belt Buckle \$12.50
- (2) 557 S500 Sterling Silver Bright Polish Split Ring Key Holder \$10.00
- (3) 558 S550 12K Gold Filled Florentine Finish/Pull-Apart Key Holder \$11.00
- (4) 559 S350 Sterling Silver Bright Polish—Key Chain \$ 7.00
- (5) 560 S450 Karatclad® "Irish Linen" Texture—Key Chain \$ 9.00
- (6) 548 S750 Sterling Silver Hand Engraved—Belt Buckle \$15.00
- (7) 561 S550 12K Gold Filled Engine Turned—Knife \$11.00
- (8) 549 S450 12K Gold Filled Florentine Finish—Money Clip \$ 9.00
- (9) 562 S750 Sterling Silver Florentine Finish—Hand Engraved Edge—14K Gold Signet—Knife \$15.00
- (10) 550 S575 "Frosted" Sterling Silver Bright Facet Cuts—Money Clip \$11.50

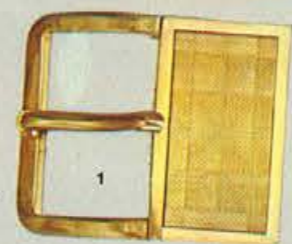

COLLECTION OF TEXTURES

"BARK"

- (11) 615 S575 Bark Buckle \$11.50
- (12) 612 S875 Set \$17.50
- 613 S600 Wraparound Links \$12.00
- 614 S275 Klip \$ 5.50
- (13) 616 S375 Bark Key Chain \$ 7.50
- (14) 617 S450 Bark Money Clip \$ 9.00



"BARK"

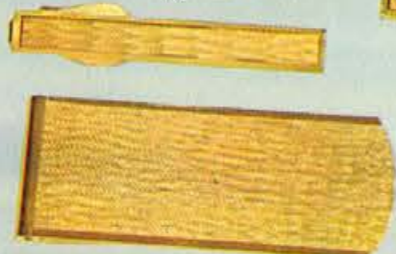
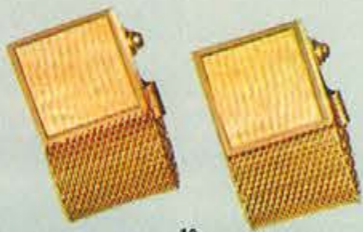

"GOLD LAMÉ"

- (15) 623 S525 Gold Lame Money Clip \$10.50
- (16) 621 S675 Gold Lame Buckle \$13.50
- (17) 618 S1100 Set \$22.00
- 619 S750 Wraparound Links \$15.00
- 620 S350 Klip \$ 7.00
- "Gold Lame" Texture—Bright Cut Border
- (18) 622 S425 Gold Lame Keychain \$ 8.50

"GOLD LAMÉ"

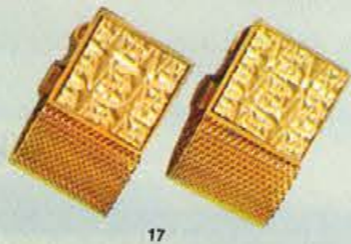

All items attractively packaged in deluxe jewelry boxes

Illustrations actual size

®—REG. TM SEL-REX Corp. Heavy Gold Electroplate

76 All prices subject to change without notice

Simmons

- 500 S675 White—Set \$13.50
- 501 S675 Yellow—Set \$13.50

Bright Facet Cuts—Wraparound Links

- 502 S600 Yellow—Set "Driftwood" \$12.00
- 504 S750 "Frosted"—Set Sterling Silver \$15.00
- 505 S750 Karatclad®—Set Satin—Bright Facet Cuts \$15.00
- 506 S250 White—Set \$ 5.00
- 507 S250 Yellow—Set \$ 5.00
- 508 S675 Yellow—Set \$13.50
- 509 S675 White—Set "Hobnail" Genuine Jade \$13.50
- 510 S450 Yellow—Set "Gold Nuggets" \$ 9.00
- 511 S375 Yellow—Set \$ 7.50
- 512 S375 White—Set Deep Grooved Swirl \$ 7.50
- 513 S500 Yellow—Set \$10.00
- 514 S500 White—Set Enamel Colors \$10.00
- 515 S750 Yellow—Set \$15.00
- 516 S750 White—Set Genuine Striped Agate \$15.00
- 517 S250 Karatclad® Moire Texture—Hand Engraved—Tie Tack \$ 5.00
- 518 S225 Sterling Silver Florentine Finish—Tie Tack \$ 4.50
- 519 S250 Sterling Silver Cultured Pearl—Tie Tack \$ 5.00
- 520 S175 Yellow Enamel Colors—Tie Tack \$ 3.50
- 521 S250 White Genuine Onyx—Tie Tack \$ 5.00
- 522 S250 12K Gold Filled Bright Polish—Tie Klip \$ 5.00
- 523 S275 Karatclad® Moire Texture—Bright Facet Cuts—Tie Klip \$ 5.50
- 524 S275 Yellow Genuine Black Mother of Pearl—Tie Klip \$ 5.50
- 525 S325 Sterling Silver Reversible Tie Slide—Flor. Finish for both Wide and Narrow Ties \$ 6.50
- 526 S250 White Satin—Bright Facet Cuts—Pull Apart Key Holder \$ 5.00

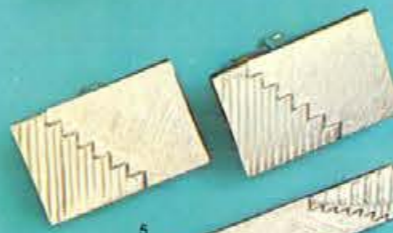

All items attractively packaged in deluxe jewelry boxes

All tie tacks have safety chain decks

Illustrations actual size

—REG. TM SEL-REX Corp.

Heavy Gold Electroplate

All prices subject to change without notice

See pages 1 and 2 for price and shipping information. Add 4 1/2% to your cost for City and State Tax on all items in this catalog.

All tie tacks complete with chain back. Stones simulated unless otherwise described. Items shown are actual size and are Hamilton Gold or Rhodium Plated. All items beautifully gift packaged.

Tie Bars

Tie Tacks

stylist
Unmistakable
Quality

- | | |
|---|---|
| (A) Hard Enamel—Hamilton Finish 1172 S625 Set Blue and Gold \$12.50 1173 S625 Set Red and Blue 12.50 | (K) Hand Decorated—Sapphire Stone. 1242 S200 Tack Rhodium |
| (B) Massive Set, Engraveable Center. 1130 S475 Set Rhodium \$9.50 1174 S475 Set Hamilton 9.50 | (L) Faceted Topaz Stone. 1223 S225 Tack Hamilton |
| (C) Facet Cut Edge With Large Rivoli Stone. 1140 S625 Set Hamilton—Topaz \$12.50 1175 S625 Set Rhodium—Sapphire 12.50 | (M) First Quality Cultured Pearl. 1208 S250 Tack Hamilton |
| (D) Hand Cut Edge with Genuine Tahiti Pearl. 1176 S825 Set Hamilton \$16.50 1226 S225 Tack Only—Hamilton 4.50 | (N) Engraveable—Hand Decorated. 1221 S175 Tack Rhodium |
| (E) Hand Decorated Border—Hematite Stone. 1177 S625 Set Rhodium \$12.50 1328 S225 Bar Only—Rhodium 4.50 | (O) Open Mesh Design. 1243 S175 Tack Hamilton |
| (F) Florentine Ends—Highly Polished Center. 1178 S400 Set Hamilton \$8.00 1241 S150 Tack Only—Hamilton 3.00 | (P) Facet Cut Rim—Brown Cabochon Stone. 1244 S200 Tack Hamilton |
| (G) Cabochon Stone in Facet Cut Setting. 1179 S700 Set—Hamilton—Green \$14.00 1180 S700 Set—Hamilton—Brown 14.00 | (Q) Hand Decorated—Signet End. 1329 S200 Bar Hamilton |
| (H) Bright, Engraveable Center Florentine Edge 1181 S600 Set Hamilton \$12.50 1182 S600 Set Rhodium 12.00 | (R) Bright Faceted Pattern. 1330 S225 Bar Hamilton |
| (I) Polished Top—Open Mesh Design. 1183 S600 Set Rhodium \$12.00 1184 S600 Set Hamilton 12.00 | (S) Polished Top—Florentine Edges. 1331 S175 Bar Hamilton |
| (J) Florentine Finish Rim—Genuine Stone. 1185 S1000 Set Hamilton—Tiger Eye \$20.00 1186 S1075 Set Hamilton—Jade 21.50 | (T) Unique Stone—Faceted Setting. 1332 S225 Bar Rhodium |
| | (U) Polished Center, Satin Edge Money 1501 S300 Hamilton 1502 S300 Rhodium |
| | (V) "Pull-A-Part" Key Holder—Engraveable 1401 S300 Hamilton 1402 S300 Rhodium |

STERLING
and
GOLD FILLED
IDENTIFICATION
BRACELETS



- | | |
|------------------------------------|---------|
| 550Y S297 Boys' Gold Electroplate | \$ 4.95 |
| 550N S297 Boys' Nickelplate Silver | \$ 4.95 |
| 5297 Girls' Nickelplate Silver | \$ 4.95 |

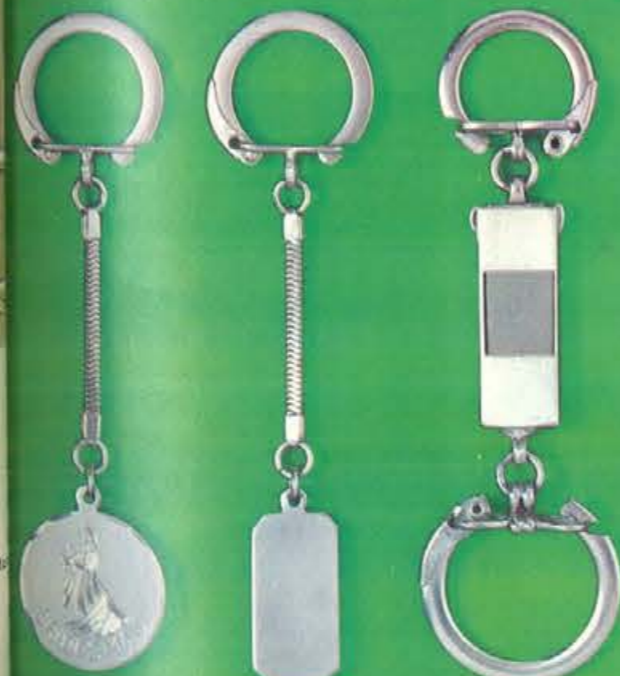

- | | | | |
|---|---------|--|---------|
| A Bridesmaid Key Holder. 1270S S477 Sterling Silver | \$ 7.95 | C Detach-A-Key. 1881 S597 Sterling Silver | \$ 9.95 |
| 1270G S477 Gold Filled | \$ 7.95 | | |
| B Snake Chain Key Holder. 1057S S357 Sterling Silver | \$ 5.95 | | |
| 1057G S357 Gold Filled | \$ 5.95 | | |



- | | |
|-----------------------------------|---------|
| 665 S597 Girls' Sterling Silver | \$ 9.95 |
| 765 S597 Girls' Gold Filled | \$ 9.95 |
| 2765 S717 Ladies' Gold Filled | \$11.95 |
| 2665 S717 Ladies' Sterling Silver | \$11.95 |
| 837 S957 Men's Sterling Silver | \$15.95 |
| 737 S837 Men's Gold Filled | \$13.95 |
| 704 S777 Boys' Gold Filled | \$12.95 |
| 804 S897 Boys' Sterling Silver | \$14.95 |
| 808 S1617 Men's Sterling Silver | \$26.95 |
| 747 S1617 Men's Gold Filled | \$26.95 |
| 847 S1917 Men's Sterling Silver | \$31.95 |
| 706 S1137 Men's Gold Filled | \$18.95 |
| 806 S1197 Men's Sterling Silver | \$19.95 |
| 2718 S1257 Men's Gold Filled | \$20.95 |
| 2818 S1437 Men's Sterling Silver | \$23.95 |
| 5706 S1197 Men's Gold Filled | \$19.95 |
| 5806 S1317 Men's Sterling Silver | \$21.95 |
| 4869 S1377 Men's Sterling Silver | \$22.95 |
| 4769 S1317 Men's Gold Filled | \$21.95 |

See pages 1 and 2 for price and shipping information.

Add 4 1/4% to your cost for City and State Tax on all items in this catalog.

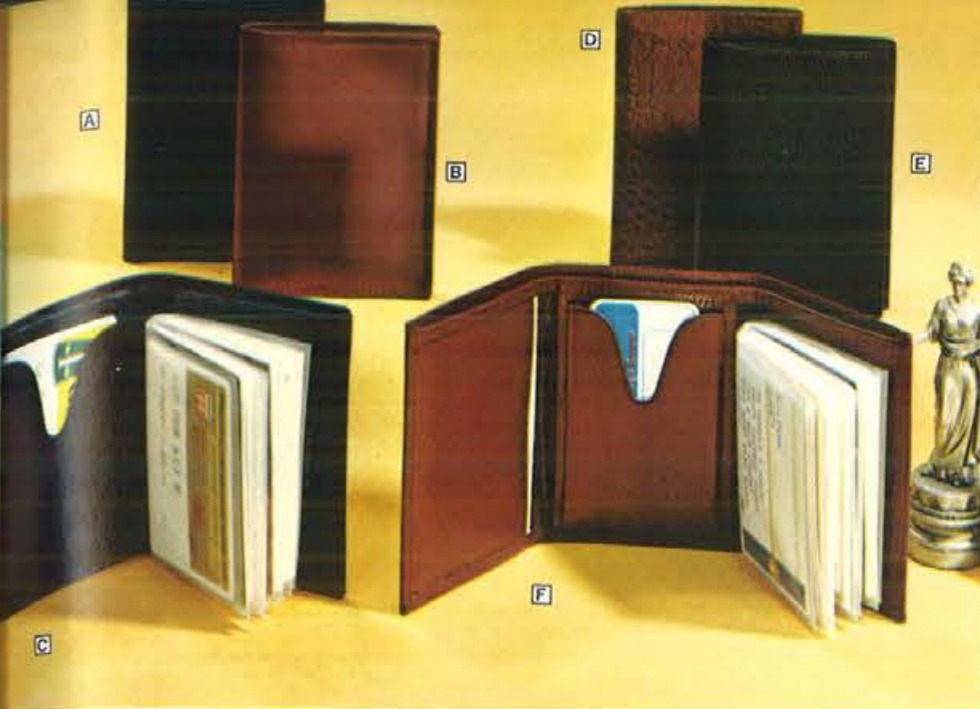

AMITY®

FASHIONS IN LEATHER

LUXURY IN LEATHER

AMITY®

A "GARLAND" SETMAKERS. The longer you live with these the more you'll love them! Pearlescent Velveteen Cowhide in ethereal shades of Blue Haze and Lemon.

0240 S390 Billfold Only \$ 6.50
 0221 S390 French Purse Only \$ 6.50
 0778 S210 Key Case Only \$ 3.50
 0820 S240 Eye Glass Case Only \$ 4.00
 0200 S480 French Clutch Only \$ 8.00
 0302 S465 Cigarette Case*-Lighter Set... \$ 7.75
 0324 S600 French Purse-Key Case Set... \$10.00

PURSE COLLECTION. Choose from clutches in great new shapes, classic billfolds, and french purses with sleek good looks. All feature 8-view card cases, roomy coin pockets, and pockets for miscellany.

B 0203 S600 British Clutch, Ricardo Cowhide, Pale Shadow, Jungle Moss... \$10.00

C 0275 S510 French Clutch, Pearlescent Cowhide, Lemon, White \$ 8.50
D 0211 S510 French Clutch, Boarded Cowhide, Antique Brown, Coral Red... \$ 8.50
E 0243 S390 Billfold, Velveteen Cowhide, Sea Green, Blazer Blue..... \$ 6.50
F 0265 S390 Billfold, Bronco Pigskin, Heavenly Blue, Platinum \$ 6.50
G 0230 S600 French Purse, Gemini Kid, Caviar Black \$10.00
H 0244 S450 Billfold, Mello Touch Cowhide, White Mist, Lemonade..... \$ 7.50
J 0285 S480 French Purse, Regatta Cowhide, Brick Red, Camel..... \$ 8.00
K 0235 S480 French Purse, Soft Crushed Cowhide, Gold..... \$ 8.00

L "HUNT CLUB" SETMAKERS. You can almost hear the hounds when you see these dashing creations — with a tiny stirrup for trim, buckles and all. English Kipskin in Paddock Green or Harness Brown.

0259 S480 Billfold Only..... \$ 8.00
 0286 S480 French Purse Only \$ 8.00
 0786 S225 Key Case Only \$ 3.50
 0845 S270 Cigarette Case* Only \$ 7.75
 0214 S600 French Clutch Only \$ 8.00
 0344 S480 Cigarette Case*-Lighter Set... \$ 7.75
 0345 S705 French Purse-Key Case Set... \$10.00
 0348 S705 Billfold-Key Case Set... \$10.00

M "SNAPPY TURTLE" SETMAKERS. minute's fashion passion — Mock Turtle Cowhide in Alabaster and Beau Blue.

0245 S450 Billfold Only \$ 6.00
 0226 S450 French Purse Only \$ 6.00
 0770 S225 Key Case Only \$ 3.50
 0935 S270 Cigarette Case* Only \$ 7.75
 0982 S210 Lighter Only \$ 3.50
 0210 S540 French Clutch Only \$ 8.00
 0311 S480 Cigarette Case*-Lighter Set... \$ 7.75
 0339 S675 Billfold-Key Case Set... \$10.00
 *Telescopic — Holds all cigarette sizes.

COMMANDER. Carries cash with dash — cards by the careful. Deep slit bill section.

0553 S360 Sapphire Cowhide, Black, Brown \$ 6.00
 0554 S480 English Kipskin, Brown, Black \$ 8.00
 0556 S480 Water Buffalo, Black, Brown \$ 8.00

TRI-FOLD. Holds outside bills and papers folds down to slim pocket size.

0471 S420 Buffalo Calf, Brown, Black... \$ 7.00
 0476 S600 Silk Grain Morocco, Black, Brown \$10.00
 0478 S360 Sapphire Cowhide, Brown, Black \$ 6.00

NEW GENERATION. Imported English channel plaid braced with luxurious Regatta Cowhide. Tan or Olive.

0411 S450 Commander \$ 7.50
 0410 S450 Tri-Fold \$ 7.50

0912 S210 Key Case \$ 3.50
 0913 S450 Pocket Secretary \$ 7.50

DIRECTOR. Secret pocket, 8-view card case, key holders and twin open pockets.

H 0652 S420 Buffalo Calf, Black, Brown \$ 7.00
J 0677 S480 English Morocco, Black, Brown \$ 8.00
K 0671 S1200 Pin Seal, Brown, Black... \$20.00
 0647 S750 (Not illus.) Cashmere Calf, Black, Brown \$12.50

SHOW CARD. Six card pockets keep important cards "on deck." Full width bill compartment and twin open pockets.

L 0413 S480 English Morocco, Black, Brown \$ 8.00
M 0412 S420 Buffalo Calf, Black, Brown \$ 7.00

IDENTIFIER. 8-view card case, two way bill pocket, card pockets and twin key holders. Adjustable tab.

P 0517 S420 Sapphire Cowhide, Black, Brown \$ 7.00
R 0534 S750 Cashmere Calf, Brown, Black \$12.50
S 0524 S600 Silk Grain Morocco, Black, Brown \$10.00
 0510 S360 (Not illus.) Smooth Cowhide, Black, Brown \$ 6.00

T MEN'S MATCHED SETS. The slim "Director" with matching 6-hook key case.

0690 S1050 Cashmere Calf, Black, Brown \$17.50
 0692 S720 (Not illus.) Water Buffalo, Black, Brown \$12.00

EXECUTIVE GIFTS. Clean cut, slender lines — exotic leathers.

U 0586 S1200 Billfold, French Tanned Boa, (Black Only)..... \$20.00
V 0581 S3000 Identifier, Genuine Alligator, Brown, Black..... \$50.00

Nationally Known And Advertised For Over 50 Years

Nationally Known And Advertised For Over 50 Years





beau brummel

Leather Accessories for Men

This elegantly crafted pocket accessory ensemble in the finely detailed slim styling favored by men of taste is available in choice of unique ELEPHANT EAR or rich BANGALORE CALF. Black only. Silk lined.

(A) **BILLFOLD AND KEYCASE SET.** Elegant billfold with removable 8-view passcase. Secret bill compartment, removable 6-hook keycase. In a stunning metal jewelry case for links, tie tacs, etc.
 011 \$1250 Elephant Ear
 012 \$1125 Bangalore Calf

(B) **PASSCASE BILLFOLD ONLY.** (Described above), case. Packed in metal reusable box.
 013 \$750 Elephant Ear
 014 \$675 Bangalore Calf

(C) **CREDIT CARD BILLFOLD.** The newest styling in leather billfolds, holds 8 credit cards in leather pockets.
 015 \$500 Elephant Ear
 016 \$448 Bangalore Calf

(D) **TWO-FOLD WALLET** containing top compartment for bills. Two separate pockets for cards. Removable photo card case. Hand turned construction.
 017 \$500 Elephant Ear
 018 \$425 Bangalore Calf

(E) **COMBINATION CREDIT CARD CASE AND MONEY CLIP.** An ultra compact case ideal for light hip-pocket carry. Features removable 18-view accordion photo case with pockets and a fully lined money clip.
 019 \$448 Elephant Ear
 020 \$375 Bangalore Calf



(F) **GENUINE KANGAROO BILLFOLD.** Mastercrafted, hand-turned, soft Australian Kangaroo leather. Has leather currency divider and removable 24-view passcase with a two-way adjustable snap closure. Leather lined. In plastic gift box.
 021 \$1000 Black \$20.00
 022 \$1000 Brown \$20.00

(H) **FRENCH KIDSKIN TRI-FOLD.** This type of pocket accessory is becoming increasingly popular with executives. Has 18-view accordion card holder. Extra large currency pocket. Silk lined.
 025 \$448 Black \$8.95
 026 \$448 Brown \$8.95

(K) **SHRUNKEN STEER HIDE BILLFOLD.** Carefully crafted hand-grained leather in stitchless construction that is smooth and seamless. Has a removable 24-view window passcase and a secret bill compartment with a two-way adjustable closure. Silk lined. In plastic gift box.
 029 \$375 Black \$7.50
 030 \$375 Brown \$7.50



(M) **GENUINE PINSEAL BILLFOLD.** The aristocrat of leathers—stays beautiful and soft to the touch year after year. Has leather currency divider. Removable 8-view window passcase. Leather lined. In gift box.
 033 \$1250 Black \$25.00
 034 \$1250 Brown \$25.00

(P) **WALLET AND KEYCASE SET.** Superb billfold with removable 8-view window passcase in stitchless construction. Matching snap closure keycase. Has 6-swivel hooks.
 037 \$675 Black \$13.50
 038 \$675 Brown \$13.50

(R) **SLIM LINE WAFER-THIN BILLFOLD.** With hand-grained edges. Has currency divider plus removable card holder.
 041 \$500 Black \$10.00
 042 \$500 Brown \$10.00

elle brummel

Leather Accessories for Women

Stylishly grained and stylish ensemble of leather accessories in the elegantly soft mini-Turtle Calfskin leather accented with a bold brass ring. Lined in silk.

(A) **TRIPLE FRAME CLUTCH PURSE.** Has double money compartment plus extra pockets for charge plates, check books, Removable 12-window photo case. Detachable keychain.
 060 Sherry Wine \$16.00
 0600 Fruitwood Date \$16.00

(B) **COMBINATION CARD CASE WALLET.** A graceful carry-all with handy outside change purse. Holds 6 credit cards in pockets for instant selection plus 16-view removable photo case. Extra large currency pocket with 2 additional photo slots.
 075 Sherry Wine \$15.00
 0750 Fruitwood Date \$15.00

(C) **LADIES' FRENCH PURSE.** A classic favorite for its roomy and compactness. Has 8-view photo case, change pocket and bill section. Plastic gift box.
 067 Sherry Wine \$13.50
 0675 Fruitwood Date \$13.50

(D) **LADIES' WALLET.** Handy change purse, 16-view removable passcase and currency pocket. Plastic gift box.
 067 Sherry Wine \$13.50
 0675 Fruitwood Date \$13.50



(E) **TRIPLE FRAME CLUTCH PURSE.** Provides ample room for feminine accessories without bulk. Has handy change pocket and 8-view photo case. Plastic gift box.
 061 \$875 Persian Black \$17.50
 062 \$875 Puff White \$17.50

(F) **100 MM CIGARETTE CASE AND BUTANE LIGHTER SET.** Flip lid case with convenient hidden mirror. Takes all size cigarettes, even 100 mm. With adjustable flame butane lighter.
 061 \$875 Persian Black \$17.50
 062 \$875 Puff White \$17.50

(G) **TRIPLE FRAME CLUTCH PURSE.** 2 full-width compartments for change, charge plate pocket, removable 12-view photo case, currency pocket, keychain.
 063 \$750 Persian Black \$15.00
 064 \$750 Puff White \$15.00

(H) **TRIPLE FRAME CLUTCH PURSE.** Double money compartment.
 065 \$550 Matador Red \$11.00
 066 \$550 Wild Honey \$11.00



belle brummel

Leather Accessories for Women

The wet and smooth drops of rain comes in the exciting new look and feel of Krinkle Patent Leather in a shower of accessories delicately adorned by an umbrella motif.

(L) **LADIES' FRENCH PURSE.** Bill section and roomy change pocket. Removable 8-view photo case. Plastic gift box.
 0107 \$500 Spring Red \$10.00
 0108 \$500 Surf White \$10.00

(N) **TRIPLE FRAME CLUTCH PURSE.** Double money compartment. 12-view window photo case. Detachable keychain.
 0110 \$750 Spring Red \$15.00
 0111 \$750 Surf White \$15.00

Fashioned by Mele

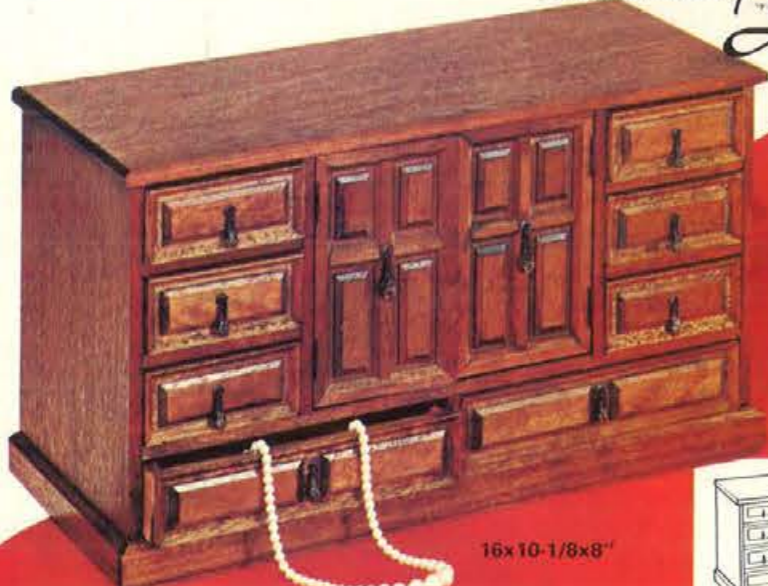

16x10-1/8x8"



"GREAT MEDITERRANEAN." 16 x 10-1/8 x 8". Beautifully finished in mellow Walnut; accented with clock designs and tapered solid brass pulls. Eleven drawers, 3 behind closed doors, divided and arranged to hold various size jewelry. Corduroy interior. Smartly designed for the woman with discriminating taste. Sh. Wt. 12 lbs. 768 S2700 \$45.00

"LES BALLET." 9 1/2 x 5 3/4 x 13 1/2". A delight for any young girl to own. Double door chest with three drawers in upper section and two drawers in lower sections hold all jewelry. Interior is lined in velvet. Intricate designed ballerinas decorate the two doors. In elegantly finished Antique White with Gold. Sh. Wt. 4 1/2 lbs. 763 S1700 \$28.50



9 1/2 x 5 3/4 x 13 1/2"

Beautifully and Cleverly Designed To Hold All Your Jewelry



14x8x4"

(A) **"TRI-LID."** 14x8x4". Three way lid with three automatic trays to hold all your jewelry. Lower area is divided into three compartments. Full length pull-out necklace and earring drawer. Available in two colors: Ivory or Walnut. Sh. Wt. 5 lbs. 725 S1200 \$20.00

(B) **"AMERICANA."** 12 1/2 x 8 1/2 x 5-1/8". Attractive washable vinyl covering in multitone Gold. Twelve sections for earrings, long area for necklaces. Two spacious compartmented drawers. Pin bar in lid. Soft suedine lining. Polished drawer pulls and lifted. Gold. Sh. Wt. 4 1/2 lbs. 962 S1000 \$16.50



12 1/2 x 8 1/2 x 5-1/8"

"TWO-IN-ONE." 10 1/2 x 6 1/2 x 2". Roomy enough to hold 21 pairs of pierced earrings. Bottom compartment contains 20 spacious sections. Modern Gold tooled leatherette covering. Lined with velvet and satin. Available in Gold or White. Sh. Wt. 2 1/4 lbs. 584 S600 \$10.00



10 1/2 x 6 1/2 x 2"



14x9x6"

"ULTRA STRIPE." 14 1/2 x 9 x 6". New oval contour shape with sleek Black and White stripes. Vanity mirror on top. Two drawers are lined in spitfire Red velvet with five compartments in one drawer, four in the other. Sculptured Gold color drawer pulls. Wt. 5 1/2 lbs. 407 S1100 \$18.50



12 1/2 x 8 x 4 1/2"

"AUTOMATIQUE." 12 1/2 x 8 x 4 1/2". Raise lid, drawer glides forth, 2 trays rise automatically. Simulated leather covering. Gold color embossing. Upper tray with 6 divided sections, lower tray with 3 necklace sections. In Ivory or Walnut. Sh. Wt. 4 lbs. 373 S800 \$13.50



12x6x9"



(A) **"ESPAÑA."** 12x6x9". Mediterranean style chest has two doors which conceal six drawers. Two of the drawers are large... hold necklaces, bracelets. The other four drawers are small to hold earrings, brooches, pins, rings. Mediterranean style door and drawer pulls. Interior is lined in corduroy. Rich Walnut finish. Sh. Wt. 8 lbs. 766 S2100 \$35.00

(B) **"MEXICAN CHEST."** 9 1/2 x 7 1/2 x 6". A replica designed from a hacienda South of the Border. Chest is wood finished in dark tone with studs, hasps and ornaments in an antique finish. Lift out tray is sectioned. Jewelry nestles in rich, soft velvet. In rich Walnut finish only. Sh. Wt. 3 1/4 lbs. 754 S900 \$15.00



B

9 1/2 x 7 1/2 x 6"

men's gifts... valets and jewel boxes by Gordon



9-3/8 x 5 1/2 x 9-1/8"

14 1/2 x 7 1/2 x 8 1/2"

"CANE CHEST." 9-3/8 x 5 1/2 x 9-1/8". An ideal chest for storing your precious jewelry. The elegant cane decorated doors open to reveal four drawers with pull-out knobs. Drawers are lined in velvet. In Oak finish... certain to enhance the decor of your dressing table and bedroom. Sh. Wt. 3 1/2 lbs. 758 S1500 \$25.00

"MEXICANA." 14 1/2 x 7 1/2 x 8 1/2". Magnificently designed jewel chest provides ample room for storing your precious jewelry. Two doors open to reveal six spacious drawers. Drawers are lined in velvet. Unique lion metal door pulls. In deep rich Walnut finish to accentuate your room. Sh. Wt. 8 1/2 lbs. 765 S1900 \$32.00

"MELODY." 8x4 1/2 x 9 1/4". Italian styled miniature musical chest will delight any woman. Open the bottom drawer and the box will play music. Four drawers lined in corduroy have pull-out knobs. In Antique White with Gold. Sh. Wt. 4 lbs. 748 S1000 \$16.50

"MUSIQUE." 8-3/8 x 5 1/2 x 9 1/4". Italian styled music chest on four round legs. Lift music box plays tune. Lid tray has six compartments. In Antique White with Gold. Wt. 2 lbs. 752 S750 \$12.50

8x4 1/2 x 9 1/4"

8-3/8 x 5 1/2 x 9 1/4"



A

(A) **ALLIGATOR JEWEL BOX** Scoop for keys, etc. 2 drawers. Black or Brown Alligator grain. 11 1/2" x 6" x 4 1/2". 2129 S845 Shipping Weight 2 1/2 lbs. \$13.00

(B) **LEATHER JEWEL BOX** Top Grain saddle stitched leather. Scoops and jewelry sections. Brass lock and key. Black or Brown. 11" x 8" x 2 1/4". 333 S1040 Shipping Weight 2 lbs. \$16.00

(C) **NIGHTIMER VALET** Lustrous Walnut. Partition for wallet; 3 scoops for small items; plush-lined drawer. 392 S780 Shipping Weight 2 lbs. \$12.00

(D) **TOP DRAWER VALET** Scoops for keys, change etc.; jewelry drawer. Solid grained Oak. 13 1/2" x 6 1/4" x 5". 391 S1040 Shipping Weight 3 lbs. \$16.00

(E) **PROVINCIAL CADDY** Scoops for pens, coins, etc. Plush-lined gallery for wallet, glasses etc. Handsome grained hardwood with metal crest. 12 1/4" x 5 1/4" x 6". 394 S910 Shipping Weight 2 lbs. \$14.00

(F) **ROLL TOP VALET** Rolltop hide-away for storage. Smooth Walnut with black trim and nailhead decor. 12" x 6 3/4" x 3 1/2". 390 S650 Shipping Weight 2 1/2 lbs. \$10.00



C



D



E



F



NEW WET LOOK FOR LADIES—Imported. Genuine leather. Fine cuticle and nail scissors, tweezers, everlasting sapphire-diamond nail file, 3 nickel plated handed implements. Colors: Red with White Stripes or Bone with Red Stripes. 7024 S650 \$10.00

THE IDEAL GIFT FOR HER—Features cuticle scissors, nail scissors, and cuticle nippers. Butter soft natural top grain cowhide fold over case with suede leather lining. Bone or Lime. 7030 S1170 \$18.00
7029 S1170 Men's—Colors: Brown or Ebony \$18.00



JUST FOR HER—Imported instruments. Top grain cowhide, patent leather finish. Mandarin Red or Oasis Green. 7038 S1788 \$27.50
7037 S1788 Men's—Colors: Brown or Ebony top grain cowhide \$27.50

DIFFERENT AND PRACTICAL MANICURE SET—Imported. Includes cuticle scissors, heavy duty scissors, tweezers, nippers, 6" nail file, 3 gallalith handed implements. Crinkle finish top grain cowhide case. Porcelain or Sunset Red. 6936 S1463 Ladies \$22.50
6935 S1463 Men's—Zipper case. Colors: Brown or Ebony \$22.50

His and Her MANICURE SETS

Hot Forged
Surgical Steel Implements
In Custom Design Cases

BY *Griffon*
Quality Cutlery since 1888

IMPORTED JEWELRY CASE—Alarm clock on fold back easel. Case has protective pads. Top grain cowhide case is crocodile embossed. Size: 8 3/4" x 4 1/2" closed. Ebony with Red lining or Brown with Tan lining. 7092 S1950 Men's \$30.00
6993 S1950 Ladies—Colors: Coral or Sky Blue \$30.00

See pages 1 and 2 for price and shipping information.
Add 4 1/4% to your cost for City and State Tax on all items in this catalog.



IDEAL FOR HOME, OFFICE, OR TRAVEL—One compact unit combines clothes brush and manicure set. Features nail nippers, cuticle scissors, tweezers, 4" nail file. Top grain cowhide case. Colors: Brown or Ebony. 7090 S780 \$12.00

COMPACT IMPORTED MANICURE SET—Practical set contains cuticle scissors, 3 handed implements, tweezers, 5" triple cut nail file and steel double manicuring implement. Smartly styled zipper case. Lemon or Blue. 7018 S390 Ladies \$6.00
7017 S390 Men's—Colors: Brown or Ebony \$6.00

FOR THAT SPECIAL MAN—Soft topgrain natural cowhide zipper case with the masculine look. Toe nail nippers, cuticle scissors, 5" triple cut nail file, 2 handed implements, tweezers and nail clippers. Brown or Ebony. 7021 S650 \$10.00



LOVELY LADIES MANICURE SET—Butter-soft top grain cowhide zipper case. Has fine nail scissors, cuticle nippers, tweezers, 5" sapphire-diamond nail file, 2 handed implements. White or Blue. 7022 S910 \$14.00
7027 S910 Men's—Colors: Brown or Ebony \$14.00



BABY STERLING SILVER by web

- A Sterling Picture Frame. Rectangle Shape 3 1/4" x 4 1/4". Bright Finish. Gift Boxed. 551 S970 \$8.55
- B Sterling Picture Frame. Rectangle Shape 5" x 7". Bright Finish. Gift Boxed. 551 S1155 \$17.35
- C Sterling Picture Frame. Rectangle Shape 8" x 10". Bright Finish. Gift Boxed. 551 S1875 \$28.15
- D Sterling Baby Picture Frame. Oval Shape 3 1/2" x 4 1/4". Bright Finish. Gift Boxed. 550 S445 \$6.70
- E Sterling Baby Picture Frame. 3 1/2" diameter. Gift Boxed. 548 S445 \$6.70
- F Sterling Baby Juice Cup. Height 1 1/8". diam. Inside bright 24K Gold Finish. Gift Boxed. 510 S520 \$7.80
- G Sterling Baby Cup. Height 2 1/4". diameter 2 3/8". Hollow Handle, Inside bright 24K Gold Finish. Gift Boxed. 509 S985 \$14.80
- H Sterling Baby Goblet. Height 4 3/8". Gift Boxed. 17 S1255 \$18.85
- I Sterling 2-Pc. Girl Comb and Brush Set. Satin-Lined Box. 650 S715 \$10.75
- J Sterling Porringer Dish. Diameter 4". Beautiful Pierced Handle. Gift Boxed. 527 S1200 \$18.00
- K Sterling 2-Pc. Military Set. Satin-Lined Box. 652 S610 \$9.15
- L Sterling 3-Pc. Baby Set. Fork, Spoon and Teething Rattle. "Virginia" pattern. Satin-Lined Box. 300/523 S780 \$11.70
- M Sterling Long Handle Feeding Spoon. "Virginia" pattern. Gift Boxed. 303 S345 \$5.20
- N Sterling Dumb-Bell Rattle. Length 3 7/8". Popular Toy. Gift Boxed. 525 S520 \$7.80
- O Sterling 3-Pc. Feeding Set. Long Handle Feeding Spoon, Baby Spoon and Fork. "Virginia" pattern. Satin-Lined Box. 300/3 S895 \$13.45
- P Sterling Teething Ring Rattle. In White, Pink and Blue. Space for Record of Birth. Satin-Lined Box. 523 S235 \$3.55
- Q Sterling Baby Toothbrush. Pink or Blue. Extra Refill. Plastic Gift Box. 306 S475 \$7.15
- R Sterling 3-Pc. Jr. Set. Knife, Fork, Spoon. "Virginia" pattern. Satin-Lined Box. 302 S1095 \$16.45
- S Sterling 2-Pc. Baby Set. Fork & Spoon. "Virginia" pattern. Satin-Lined Box. 300 S550 \$8.25
- T Sterling Baby Spoon. Curved Handle. "Virginia" pattern. Gift Boxed. 301 S300 \$4.50

See pages 1 and 2 for price and shipping information. Add 4 1/4% to your cost for City and State Tax on all items in this catalog.



Original Designs by
ALVIN STERLING



New
ÁVILA

©1969 Alvin

WILKINSON JEWELLERS



ALVIN STERLING FLATWARE

PLEASE SPECIFY PATTERN
 CHOICE AND ORDER
 CHECK NUMBER

| | AVILA BRIDAL BOUQUET SOUTHERN CHARM PIROUETTE SPRING BUD FRENCH SCROLL CHATEAU ROSE ETERNAL ROSE | VIVALDI PRINCE EUGENE |
|--|---|----------------------------|
| PLACE-SETTING PIECES | | |
| Teaspoon | 1AL \$630 \$10.50 | 1PE \$720 \$12.00 |
| Place Fork | 2AL \$975 16.25 | 2PE \$1050 17.50 |
| Place Knife | 3AL \$870 14.50 | 3PE \$960 16.00 |
| Place Fork, large | 4AL \$1200 20.00 | 4PE \$1440 24.00 |
| Place Knife, large | 5AL \$1050 17.50 | 5PE \$1050 17.50 |
| Salad, Pastry or Fish Fork, Ind. | 6AL \$825 13.75 | 6PE \$960 16.00 |
| Cream Soup Spoon | 7AL \$810 13.50 | 7PE \$885 14.75 |
| Place Spoon | 8AL \$810 13.50 | 8PE \$885 14.75 |
| Spreader, Hollow Handle | 9AL \$585 9.75 | 9PE \$675 11.25 |
| Spreader, Flat Handle | 10AL \$585 9.75 | 10PE \$675 11.25 |
| OTHER PLACE PIECES | | |
| Cocktail or Oyster Fork | 11AL \$585 9.75 | 11PE \$690 11.50 |
| Coffee or Cocktail Spoon | 12AL \$405 6.75 | 12PE \$450 7.50 |
| Dessert, Cereal or Oval Bowl Soup Spoon | 13AL \$870 14.50 | 13PE \$1110 18.50 |
| Iced Beverage Spoon | 14AL \$810 13.50 | 14PE \$885 14.75 |
| Steak Knife, Ind. (30 day delivery) | 15AL \$1005 16.75 | 15PE \$1140 19.00 |
| Fish Knife, Ind. (30 day delivery) | 16AL \$1020 17.00 | 16PE \$1050 17.50 |
| SERVING PIECES | | |
| Bonbon or Nut Spoon | 17AL \$750 12.50 | 17PE \$750 12.50 |
| Butter Serving Knife | 19AL \$960 16.00 | 19PE \$960 16.00 |
| Butter Pick or Olive Fork | 20AL \$750 12.50 | 20PE \$720 12.00 |
| Cold Meat or Buffet Fork | 23AL \$1590 26.50 | 23PE \$1710 28.50 |
| Gravy Ladle | 25AL \$1590 26.50 | 25PE \$1710 28.50 |
| Jelly Server | 26AL \$960 16.00 | 26PE \$960 16.00 |
| Lemon Fork | 27AL \$750 12.50 | 27PE \$720 12.00 |
| Pie or Cake Serving Knife | 28AL \$1590 26.50 | 28PE \$1710 28.50 |
| Salad or Serving Fork | 29AL \$2385 39.75 | 29PE \$2550 42.50 |
| Salad or Serving Spoon | 30AL \$2385 39.75 | 30PE \$2550 42.50 |
| Sugar Spoon | 31AL \$960 16.00 | 31PE \$960 16.00 |
| Table or Serving Spoon | 33AL \$1590 26.50 | 33PE \$1710 28.50 |
| Table or Serving Spoon, Pierced Tomato or Flat | 34AL \$1590 26.50 | 34PE \$1710 28.50 |
| | 35AL \$2160 36.00 | 35PE \$2310 38.50 |
| CARVING SETS | | |
| Roast Carving Knife | 36AL \$2130 35.50 | 36PE \$2160 36.00 |
| Roast Carving Fork | 37AL \$2130 35.50 | 37PE \$2160 36.00 |
| Steak Carving Knife | 39AL \$1350 22.50 | 39PE \$1515 25.25 |
| Steak Carving Fork | 40AL \$1350 22.50 | 40PE \$1515 25.25 |
| Carving Knife | 41AL \$1650 27.50 | |
| Carving Fork | 42AL \$1650 27.50 | |
| PLACE SETTINGS | | |
| 4-pc. Place Setting Knife, Fork, Teaspoon and Salad Fork, Ind. Place Size | 43AL \$3300 55.00 | 43PE \$3690 61.50 |
| Place Size, large | 44AL \$3705 61.75 | 44PE \$4170 69.50 |
| 5-pc. Place Setting Knife, Fork, Teaspoon and Salad Fork, Ind. and Cream Soup or Place Spoon Place Size | 45AL \$4110 68.50 | 45PE \$4575 76.25 |
| Place Size, large | 46AL \$4515 75.25 | 46PE \$5055 84.25 |
| 6-pc. Place Setting Knife, Fork, Teaspoon, Salad Fork, Ind. Cream Soup or Place Spoon and H.H. Butter Spreader Place Size | 47AL \$4695 78.25 | 47PE \$5250 87.50 |
| Place Size, large | 48AL \$5100 85.00 | 48PE \$5730 95.50 |
| SPECIALTIES | | |
| Spring Bud Bar Knife | 49AL \$870 14.50 | |
| Chateau Rose Child's Set — Knife, Fork & Spoon | 50AL \$2130 35.50 | |
| Chateau Rose } Baby Set — Spoon & Fork | 51AL \$930 15.50 | |
| Spring Bud — French Scroll } Infant Feeding Spoon | 52AL \$570 9.50 | |
| | 53AL \$1485 24.75 | |
| SET PRICES | | |
| 18-pc. Set Four 4-pc. Place- Settings | 54AL \$13200 220.00 | 54PE \$14760 246.00 |
| Place Size, large | 55AL \$14820 247.00 | 55PE \$16680 278.00 |
| 30-pc. Set Six 5-pc. Place- Settings | 56AL \$24660 411.00 | 56PE \$27450 457.50 |
| Place Size, large | 57AL \$27090 451.50 | 57PE \$30330 505.50 |
| 40-pc. Set Eight 5-pc. Place- Settings | 58AL \$32880 548.00 | 58PE \$36600 610.00 |
| Place Size, large | 59AL \$36120 602.00 | 59PE \$40440 674.00 |
| 52-pc. Set Eight 6-pc. Place- Settings, plus 2 serving spoons, butter knife and sugar spoon | 60AL \$42660 711.00 | 60PE \$47340 789.00 |
| Place Size, large | 61AL \$45900 765.00 | 61PE \$51180 853.00 |
| 75-pc. Set Twelve 6-pc. Place- Settings, plus 2 serving spoons, butter knife and sugar spoon | 62AL \$61440 1024.00 | 62PE \$68340 1139.00 |
| Place Size, large | 63AL \$66300 1105.00 | 63PE \$74100 1235.00 |

*Available in Eternal Rose, Pirouette, or Avila
 *Available in Pirouette, Eternal Rose & Avila
 *Available in Eternal Rose, Spring Bud, Pirouette or Avila
 *Available in Eternal Rose or Avila
 *Available in Vivaldi

*Not available in Prince Eugene
 *Available in Pirouette only
 *Not available in Eternal Rose
 *Assembled to order
 Prices subject to change without notice



DRAWER CHEST — Solid Hardwood Cabinet holding 184 pieces, including 24 knives. Lined in Tarnish Proof Pacific Silver Cloth in Nutmeg Walnut. The hardware includes 3 knobs on the front, and 2 distinctive side handles, all in an Antiqued Finish. 15 3/4" x 11 1/4" x 5 3/4". Shpg. wt., 9 lbs.
 1362 \$1850 \$27.75



DRAWER CHEST — Walnut Grained drawer chest for the budget minded. Completely lined in anti-tarnish Duvetyn. It holds 144 pieces of silver, including 12 knives in the cover. 14 3/4" x 11 1/4" x 5". Shpg. wt., 9 lbs.
 1127 \$1095 \$16.50



DRAWER CHEST — Extra Large Size Drawer Cabinet, 19 3/4" x 12 1/4" x 6 1/4", holding 240 pieces of silver, and lined in Tarnish Proof Pacific Silver Cloth. With overlapping drawer, Antiqued Hardware and Brass Name Plate. Available in Walnut or Fruitwood. Shpg. wt., 16 lbs.
 1401 \$2550 \$38.50

See pages 1 and 2 for price and shipping information.
 Add 8 1/2% to your cost for City and State Tax on all items in this catalog.
 Shipped via Express only. Refer to Express rate chart on page 2.

PARTY KNIVES In satin-lined gift box.
STEGOR STAINLESS CHANSON SEA WAVE
With hollow handle forged blade.
SGC S417\$6.95



Handsome Cherry Wood Storage Chest lined with blue faille. Hinged cover. Fits most drawers. Holds 74 pieces — service for 12. Available with any set of Stegor.

930/12CH S597 Wt. 3 lbs.\$9.95



ICED BEVERAGE SPOONS

Set of 8 in attractive gift box. Specify pattern.

Chanson, Sea Wave, Sandalwood
8AH S537\$8.95



COCKTAIL OR OYSTER FORKS

Set of 8 in attractive gift box. Specify pattern.

Chanson, Sea Wave, Sandalwood
8AC S537\$8.95



5-PC. SERVING SET
STEGOR

Includes: butter knife, sugar spoon, cold meat fork, gravy ladle, pierced serving spoon in gift box. Specify pattern.

Chanson, Sea Wave, Sandalwood
5AH S537\$8.95



90 All 24 and 50 pc. sets shipped in permanent home storage trays.

G STEGOR STAINLESS

PRODUCTS OF GORHAM COMPANY



Sandalwood

Chanson

Sea Wave

Stainless shown
approximately 3/4 actual size

From the most aristocratic source of quality tableware — GORHAM! Elegant design and craftsmanship in carefree solid stainless. Price — a mere pittance for a lifetime of enjoyment!

STEGOR STAINLESS SET COMPOSITION

50 PC. SERVICE FOR 8: 16 teaspoons, 8 each — place spoons, place forks, salad forks, Hollow Handle Forged Blade place knives, 2 tablespoons.
50AH S2997 Wt. 6 lbs.\$49.95

74 PC. SERVICE FOR 12: 24 teaspoons 12 each — place spoons, place forks, salad forks, Hollow Handle Forged Blade place knives, 2 tablespoons (In 930/12 Chest)
74 AH S4797 Wt. 9 lbs.\$79.95

Please specify pattern when ordering.

See pages 1 and 2 for price and shipping information. Add 4 1/4% to your cost for City and State Tax on all items in this catalog.



STANLEY ROBERTS

Distinction in Stainless Tableware



(A) **STUART.** Graceful elegance in satin finish heavy weight classic design. Mirror polished bowls and tines.
50 pc. Service for 8.
40891 \$3375 Wt. 6 lbs.\$49.95
74 pc. Service for 12.
41391 \$4995 Wt. 9 lbs.\$74.95

(B) **LADY JO ANN.** A lovely traditional floral leaf etched border adorns the pierced handles. Hand finished. Hollow-handled knives.
50 pc. Service for 8.
40282 \$3375 Wt. 6 lbs.\$49.95
74 pc. Service for 12.
41282 \$4995 Wt. 9 lbs.\$74.95



- Heavy Weight Forged Stainless Steel
- No Polishing Required
- Dishwasher Safe

(C) **TRELLIS.** Elegantly etched scroll design on simple satin finish handle adds the look of luxury to your table setting. Beautifully balanced and weighted. 50 pc. Service for 8.
40442 \$2695 Wt. 6 lbs.\$39.95
74 pc. Service for 12.
41442 \$3995 Wt. 9 lbs.\$59.95

(D) **DREAM ROSE.** Raised roses and rococo swirls impart a lovely effect for your traditional or period table setting. Overall mirror finish. Hollow-handled knives. 50 pc. Service for 8.
40532 \$2095 Wt. 6 lbs.\$29.95
74 pc. Service for 12.
41532 \$2995 Wt. 9 lbs.\$44.95

(E) **CROSS POINT.** A simple, attractive design for the contemporary setting. Satin finish handles, inlaid with horizontal walnut textured nylon.
50 pc. Service for 8.
40562 \$2095 Wt. 6 lbs.\$29.95
74 pc. Service for 12.
41562 \$2995 Wt. 9 lbs.\$44.95

(F) **MATADOR.** Strong sculptured relief pattern with a tinge of the Spanish influence, ideal for every occasion. With mirror bowls and tines. Serrated knives. 50 pc. Service for 8.
40321 \$2095 Wt. 6 lbs.\$29.95
74 pc. Service for 12.
41321 \$2995 Wt. 9 lbs.\$44.95

See pages 1 and 2 for price and shipping information. Add 4 1/4% to your cost for City and State Tax on all items in this catalog.



(G) **GLENMERE.** A finely designed scalloped pattern adding grace and elegance to your setting. Mirror finished. Serrated knives.
50 pc. Service for 8.
40702 \$3375 Wt. 6 lbs.\$49.95
74 pc. Service for 12.
41702 \$4995 Wt. 9 lbs.\$74.95

(H) **ASTRO.** Trim and sleek simplicity combine function and beauty for any table setting. Contoured handles are satin finished. Bowls and tines mirror polished. Serrated knives.
50 pc. Service for 8.
40202 \$2695 Wt. 6 lbs.\$39.95
74 pc. Service for 12.
41202 \$3995 Wt. 9 lbs.\$59.95



(J) **NIGHTINGALE.** Finely etched design on a satin finished handle. Mirror finished bowls and tines. Perfectly weighted and balanced. Serrated knives. 50 pc. Service for 8.
40331 \$1395 Wt. 6 lbs.\$19.95
74 pc. Service for 12.
41331 \$2095 Wt. 9 lbs.\$29.95

(K) **HAMPTON.** Trim and sleek simplicity combines function and beauty for any table setting. Contoured handles are satin finish, bowls and tines are mirror polished. Serrated knives. 50 pc. Service for 8.
40272 \$1395 Wt. 6 lbs.\$19.95
74 pc. Service for 12.
41272 \$2095 Wt. 9 lbs.\$29.95

COMPOSITION OF ALL SETS. 50 pc. Service for Eight: 16 teaspoons, 8 each soup spoons, dinner forks, salad forks, dinner knives; 1 each sugar spoon, butter knife. 74 pc. Service: 24 teaspoons, 12 each soups, dinner forks, salad forks, knives and sugar spoon, butter knife.



STANLEY ROBERTS

- (A) GALLERY TRAYS. With inlaid gadroon border. Radiant mirror-shine finish. Chased center design. Handsome servers.
 - 159 S1050 10" — Wt. 4 lbs. \$15.00
 - 149 S1440 12" — Wt. 5 lbs. \$20.00
 - 170 S2095 15" — Wt. 6 lbs. \$30.00
- (B) WINE COOLER. Elegant 12" pedestal style, gadroon border. 190 S4895 Wt. 7 lbs. \$70.00
- (C) COMPOTE. 8" tall, 5" dia. bowl with gadroon border. Lovely service for sweets, nuts, mints, etc. Accents any setting. 155 S1050 Wt. 3 lbs. \$15.00
- (D) SUGAR, CREAMER, TRAY. Georgian style. Elegant in any setting. Fluted, 9 1/2" x 5" tray. Covered sugar. 158 S2095 Wt. 5 lbs. \$30.00
- (E) PIERCED SALVER TRAYS. For beverages or delicacy service. Elaborate chased inner pattern, notched edge rims.
 - 173 S1050 10" — Wt. 3 lbs. \$15.00
 - 174 S1440 12" — Wt. 4 lbs. \$20.00
 - 175 S2095 15" — Wt. 5 lbs. \$30.00



GOLDEN ROYALTY



- (F) COVERED BUTTER DISH. Handsome gadroon border. Has glass insert. A lovely touch on any table. 156 S770 Wt. 2 lbs. \$11.00
- (G) BON BON. A 5 1/2" dia. bowl stands 3" high. Serve candy, nuts, tidbits. 152 S490 Wt. 2 lbs. \$7.00
- (H) GOBLET. A gracious 6 1/4" decorative accessory. 154 S875 Wt. 2 lbs. \$12.50
- (J) SALAD SET. Large fluted crystal bowl on golden pedestal. Lovely jumbo sized gold salad fork and spoon. 150 S695 Wt. 6 lbs. \$10.00
- (K) SAUCE BOAT. Complete with gold ladle, fluted crystal on gold pedestal. Serve gravy, dressing, etc. 157 S420 Wt. 2 lbs. \$6.00
- (L) BREAD TRAY. Authentic 18th Century reproduction. Fluted oval tray doubles for relish, vegetables, too. 151 S1050 Wt. 3 lbs. \$15.00

24 KARAT ELECTRO GOLD PLATED HOLLOWARE

Exquisite accessories and Table Service pieces make every occasion an event.

Never Needs Polishing • Dishwasher Safe • Will Not Tarnish

- (1) GOLDEN AUTUMN LEAF. A lovely pattern of golden leaves highlighted by finely etched handles. Mirror finished bowls and tines. Knives are serrated. 50 pc. Service for 8. 40829 S5395 Wt. 6 lbs. \$79.95
- 74 pc. Service for 12. 41829 S7995 Wt. 9 lbs. \$119.95
- (2) GOLDEN BOUQUET. A raised and engraved bouquet of flowers to please the year round. Mirror finished bowls and tines. Knives are serrated. 50 pc. Service for 8. 40802 S3995 Wt. 6 lbs. \$59.95
- 74 pc. Service for 12. 41802 S5995 Wt. 9 lbs. \$89.95
- (3) GOLDEN LA PLUME. A finely crafted pattern with a beautiful feather-like etched engraving. Heavy weight and luxurious. Knives have serrated edges. 50 pc. Service for 8. 40851 S6750 Wt. 6 lbs. \$99.95
- 74 pc. Service for 12. 41851 S9995 Wt. 9 lbs. \$149.95
- (4) GOLDEN ANTIQUE ROSE. A regal embossed rose cluster beautifully enhanced by its bright mirror finish. Knives have serrated edges. 50 pc. Service for 8. 40801 S6750 Wt. 6 lbs. \$89.95
- 74 pc. Service for 12. 41801 S9995 Wt. 9 lbs. \$149.95
- (5) GOLDEN SIR MARK. Detailed engraving brings the finest of yesteryear's tradition to your table. Bright mirror finish. Knives have serrated edges. 50 pc. Service for 8. 40891 S8450 Wt. 6 lbs. \$125.00
- 74 pc. Service for 12. 41891 S12495 Wt. 9 lbs. \$187.50
- (6) GOLDEN BORDEAUX. A superbly detailed etched pattern featuring a pierced regal plumed crown motif. Simple classic column. Knives have serrated edges. 50 pc. Service for 8. 40947 S5395 Wt. 6 lbs. \$79.95
- 74 pc. Service for 12. 41947 S7995 Wt. 9 lbs. \$119.95



5-PIECE "FLUTED" COFFEE AND TEA SERVICE. Hand applied "Chippendale" border tray is 16 x 25" long with handles. Service includes 12-cup coffee pot and 10-cup tea pot . . . all with insulated handles. Gold lined creamer and matching sugar bowl. Heavily silverplated for enduring beauty. *853 S7840 Wt. 22 lbs. \$117.50 *854 S2850 Tray only — Wt. 10 lbs. \$42.75

Sheridan

HEAVILY SILVERPLATED



- (A) WATER PITCHER ON LEGS. Hand applied "Queen Elizabeth" border. Large 2-quart capacity with ice guard. Heavily silverplated. 833 S2440 Wt. 5 lbs. \$36.50
- (B) "CHIPPENDALE" TRAY ON LEGS. Superlatively graceful "Old English" design with chased center and "Chippendale" border. In two popular sizes. All are heavily silverplated. 860 S1540 13" Dia. — Wt. 4 lbs. \$23.00
- 861 S2215 17" Dia. — Wt. 6 lbs. \$33.25
- (C) CHAFING DISH AND TRAY. 2 1/2-quart capacity chafing dish and 17" diameter "Chippendale" tray on legs. Chafing dish has an adjustable alcohol burner to keep foods serving warm, removable walnut finished handle. Heavily silverplated. *8845/861 S7465 Chafing Dish and Tray—16 lbs. \$112.00
- *8845 S5250 Chafing Dish only — Wt. 11 lbs. \$78.75
- (D) SWINGING 14-CUP COFFEE CARAFE. Just swing and pour. "Pyrex" heat-proof glass carafe. 15-hour candle warming unit. "Snap-in" cover. 16" tall. 8092 S1795 Wt. 4 lbs. \$27.00
- (E) "SWING COVERED" FOOD WARMER. Convenient swing cover stays open for easy serving—allows use of both hands. Removable "fluted" cover. Adjustable alcohol burner. 3-quart capacity. Heavily silverplated. 830 S3675 Wt. 12 lbs. \$55.25
- (F) RELISH SERVER ON LEGS. Measures 14 3/4" diameter. With hand applied "Windsor" border. The seven removable crystal glass liners hold relish, candies, etc. Heavily silverplated. 874 S1875 Wt. 7 lbs. \$28.25
- (G) 3-PIECE CASSEROLE ON LEGS. Authentic "Old English" design. Graceful sculptured legs. With removable "Pyrex" oven-proof liner. Heavily silverplated. 840 S1575 1 1/2-Qt. Cap. — Wt. 6 lbs. \$23.75
- 841 S1765 2-Qt. Cap. — Wt. 7 lbs. \$26.50
- (H) CIGARETTE BOXES. Fits all size cigarettes. 100Mm, King Size and Regular. Mahogany lined to keep cigarettes fresh. Ideal for trophies. Ideal for engraving. Heavily silverplated. 892 S750 4 1/2" x 3 1/4" x 1 1/2" — Wt. 2 lbs. \$11.25
- 891 S1090 6 1/2" x 3 1/4" x 1 1/2" — Wt. 2 lbs. \$16.25



- (J) RELISH ROULETTE. A delightful way to serve relishes. 3 "fluted" crystal glass liners scalloped on top with 3 silver spoons . . . revolving on a "Windsor" border pattern making serving easier. Elegant sculptured handle. 10" diameter. Heavily silverplated. 811 S940 Wt. 4 lbs. \$14.00
- (K) 2-PIECE SALAD SERVER SET. "Renaissance" pattern. Elegantly designed salad servers are 11" long. With tarnish-proof flannel bag. Heavily silverplated for enduring beauty. 802 S895 Wt. 2 lbs. \$13.50
- (L) "CHIPPENDALE" ELECTRIC TRAY. Glamorous and practical new way to keep food delicious and appetizingly warm. A perfect addition to your buffet table. "Chippendale" tray is 15 x 24 1/2" long. Thermostatically controlled. UL Approved. 884 S3295 Wt. 9 lbs. \$49.50



Sheridan

HEAVILY SILVERPLATED

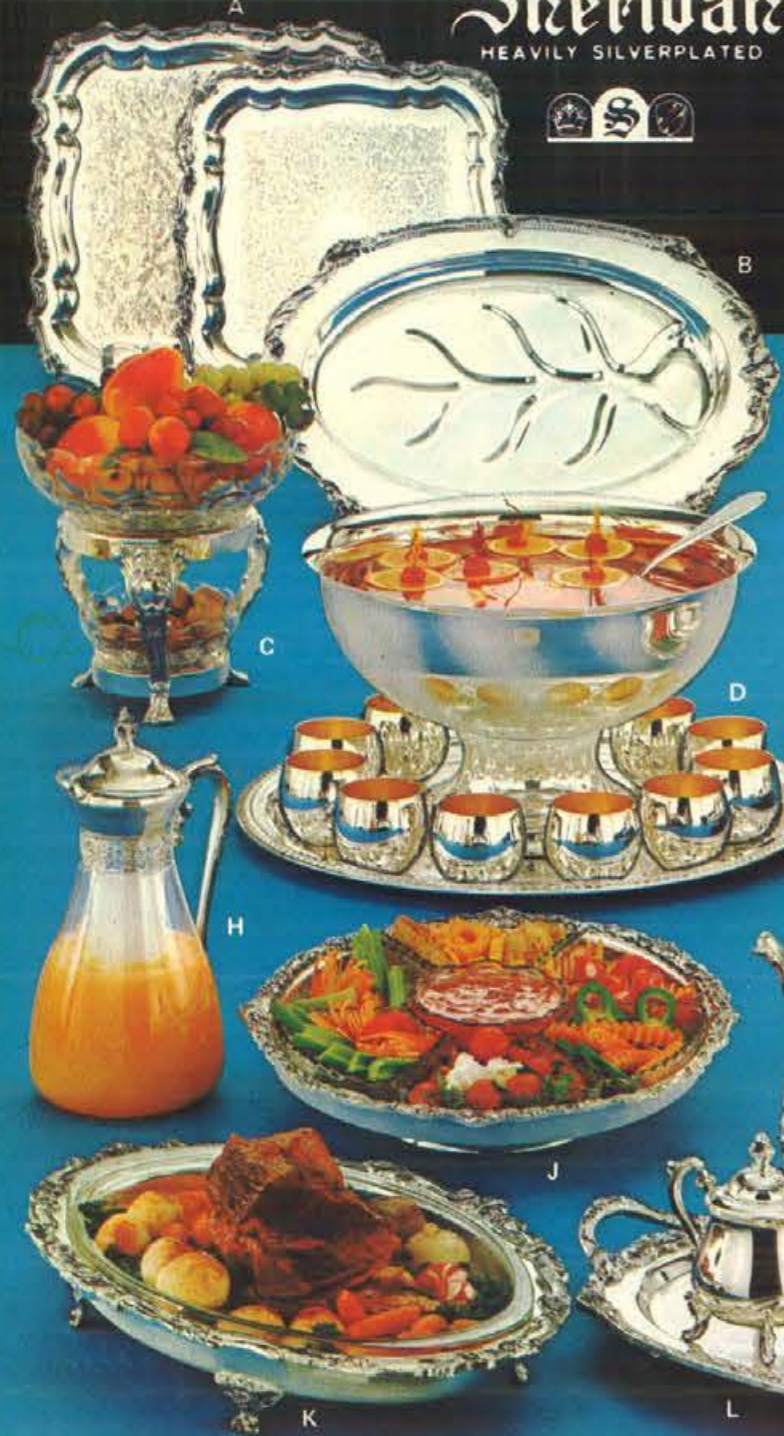

5-PIECE COFFEE AND TEA SERVICE . . . For the hostess with discriminating taste. Spacious 16" x 25" long "Chippendale" tray with handles and legs. Graceful 12-cup coffee pot and 10-cup tea pot . . . both with insulated handles. Matching sugar bowl and gold lined creamer. Heavily silverplated.
 *855 S7475 Wt. 22 lbs. \$112.50
 *854 S2850 Tray only — Wt. 10 lbs. \$42.75



"QUEEN ANNE" CHAFING DISH. Elegant "Queen Anne" fluting. Complete with "Pyrex" liner. Removable walnut handle and adjustable alcohol burner. Sculptured handles and legs. Tray is 14" in diameter. Heavily silverplated.
 894 S3295 2-Qt. Chafing Dish only — Wt. 9 lbs. \$49.50
 895 S3595 3-Qt. Chafing Dish only — Wt. 11 lbs. \$54.00
 1064 S865 Tray only, "Gadroon" border — Wt. 3 lbs. \$13.00



Sheridan

HEAVILY SILVERPLATED



(A) SQUARE "CHIPPENDALE" TRAY ON LEGS. Hand applied "Windsor" border with "English" engraved center. Heavily silverplated.
 863 S1725 12½" Square — Wt. 4 lbs. \$26.00
 864 S1950 15" Square — Wt. 5 lbs. \$29.25

(B) "RENAISSANCE" WELL AND TREE PLATTER ON LEGS. Hand applied "Renaissance" border. Deep well for meat and juices. 19½" long. Heavily silverplated.
 886 S2065 Wt. 6 lbs. \$31.00

(C) 3-PIECE EPERGNE. Authentically styled "Sheffield" design. Removable crystal clear glass bowls. Sculptured legs. Heavily silverplated.
 883 S1015 Wt. 9 lbs. \$15.25

(D) 15-PIECE PAUL REVERE BOWL SET. Paul Revere punch bowl has 2½-gallon capacity. Twelve gold lined 8-ounce cups. Ladle is 12" long. 18¾" tray.
 *870 S7875 Complete Set. 15 pcs. — Wt. 16 lbs. \$118.00
 *871 S2850 Punch Bowl only — Wt. 6 lbs. \$42.75
 872 S295 Punch Cup only — Each. \$4.50
 873 S595 Punch Ladle \$9.00
 1069 S1495 Punch Bowl Tray only — Wt. 4 lbs. \$22.50

(E) "RENAISSANCE" COVERED VEGETABLE DISH. Cover can be used as a separate server. Hand applied "Renaissance" border. 12¾" long. Heavily silverplated.
 887/229 S2215 With glass liner — Wt. 6 lbs. \$33.25

(F) "RENAISSANCE" GRAVY BOAT & TRAY. With hand applied "Renaissance" border and sculptured handle on the gravy boat. Large capacity. Heavily silverplated.
 888 S1575 Wt. 3 lbs. \$23.75

(G) "RENAISSANCE" BREAD TRAY. Perfect for serving cookies, loaf cakes, sandwiches or relishes, too. Hand applied "Renaissance" border tray stands on beautifully sculptured legs. 12¾" long.
 881 S1125 Wt. 3 lbs. \$17.00

(H) CHILL-IT-PITCHER. Your party is much more of a success when you use this "Pyrex" Chill-It-Pitcher to keep beverages chilled without diluting. Use separate removable container for ice cubes. Sculptured handle and knob. Heavily silverplated.
 8093 S1050 Wt. 4 lbs. \$15.75

(J) LAZY SUSAN. Measures 14¾" diameter. With hand applied "Windsor" border. Seven removable crystal clear glass inserts. Revolves on precision ball bearing retainer. Heavily silverplated.
 875 S2250 Wt. 7 lbs. \$33.75

(K) OVAL BUFFET SERVER. An ideal server for your buffet parties. With hand applied "Queen Elizabeth" border . . . measures 20" long. Heavily silverplated. Has a 3-quart oval "Pyrex" "oven-proof" liner.
 852 S2775 Wt. 12 lbs. \$41.75

(L) 4-PIECE COFFEE SERVICE ON LEGS. Designed for your "special parties" . . . perfect for your dining table. Footed oval serving tray. 13 x 21" long has a hand applied "Renaissance" border. 12-cup coffee pot, matching sugar bowl, gold lined creamer.
 880 S6295 Wt. 17 lbs. \$94.50
 889 S2250 Tray only — Wt. 7 lbs. \$33.75

(M) JACK SHEPARD PITCHER . . . on sculptured legs. Elegantly designed heavily silverplated water pitcher has an ice guard. Large 2½ quart capacity.
 876 S2140 Wt. 4 lbs. \$32.00

(A) 3-LIGHT CANDLEABRA. Its distinguished traditional styling easily enhances the beauty of the most formal table. Elegant sculptured arms and center post. 8" tall, 13" spread. Heavily silverplated.
 899 S1495 Wt. 3 lbs. \$22.50 each

(B) 7-PIECE COFFEE AND TEA SERVICE. "Chippendale" footed tray is 30" long including handles . . . with hand applied "Renaissance" border. "Old English" 12-cup coffee pot, 10-cup tea pot and 12-cup hot water kettle. Gold lined creamer and waste bowl. Matching sugar bowl. Heavily silverplated.
 *850 S14250 7-Pc. Set — Wt. 40 lbs. \$214.00
 *850/6 S12225 6-Pc. set (no kettle) — Wt. 38 lbs. \$183.50

(C) "FLUTED" CHIP 'N DIP. Graceful three compartment shell server with a removable crystal dip glass. Elegant "fluted" design. Measures 10½" long.
 898 S1015 Wt. 2 lbs. \$15.25

(D) "RENAISSANCE" CENTERPIECE ON LEGS. A truly elegant piece with free flowing lines. Exquisite hand applied "Renaissance" border. 14" long. Silverplated.
 820 S2475 Wt. 5 lbs. \$37.25

(E) PAUL REVERE BOWLS. Authentic reproduction of Colonial design. Ideal for trophies . . . can be engraved. Heavily silverplated.
 804 S525 4¼" Dia. \$8.00
 805 S595 5" Dia. \$9.00
 806 S675 6" Dia. \$10.25
 *807WG S865 7" Dia. — Wt. 5 lbs. \$13.00
 *808WG S1090 8" Dia. — Wt. 6 lbs. \$16.25
 *810WG S1465 10" Dia. — Wt. 7 lbs. \$22.00
 †With Pyrex Glass Inserts

(F) COCKTAIL GALLERY TRAY. Reproduction of an "English" pierced gallery tray having sculptured legs and handles. Perfect for serving cocktails and hors d'oeuvres at party-time. Engraved center and "Gadroon" border. 9" wide, 25" long. Silverplated.
 815 S1795 Wt. 5 lbs. \$27.00

(G) "SWING COVERED" OBLONG CASSEROLE. Removable "fluted" swing cover stays up to allow use of both hands. Elegant pierced frame. Sculptured handles and legs add to the beauty of this casserole dish. "Oven-proof" glass liner. Heavily silverplated.
 829 S2475 2-Qt. Cap. — Wt. 11 lbs. \$37.25
 831 S2775 3-Qt. Cap. — Wt. 11 lbs. \$41.75

(H) 14-CUP "PYREX" COFFEE CARAFE AND WARMER. Graceful heavily silverplated coffee carafe will certainly win acclaim from your guests. Silver candle holder is a warming unit which keeps coffee serving warm for hours. Removable "snap-in" cover. 14-cup capacity. Stands 16" tall. Silverplated.
 8091 S1425 14 Cup — Wt. 4 lbs. \$21.50
 109 S1240 10 Cup — Wt. 4 lbs. \$18.50

(J) "CHIPPENDALE" COCKTAIL TRAY ON LEGS. With hand applied "Windsor" border. "English" engraved center. This beautiful party tray measures 12" wide x 26½" long and is perfect for serving cocktails, hors d'oeuvres. Heavily silverplated for enduring beauty.
 865 S2695 Wt. 9 lbs. \$40.50

(K) 2-PIECE SALAD SERVER SET. Elegant "Renaissance" pattern. Attractively designed salad servers are 11" long. With tarnish-proof flannel bag. Heavily silverplated for long lasting beauty.
 802 S895 Wt. 2 lbs. \$13.50

Sheridan

HEAVILY SILVERPLATED

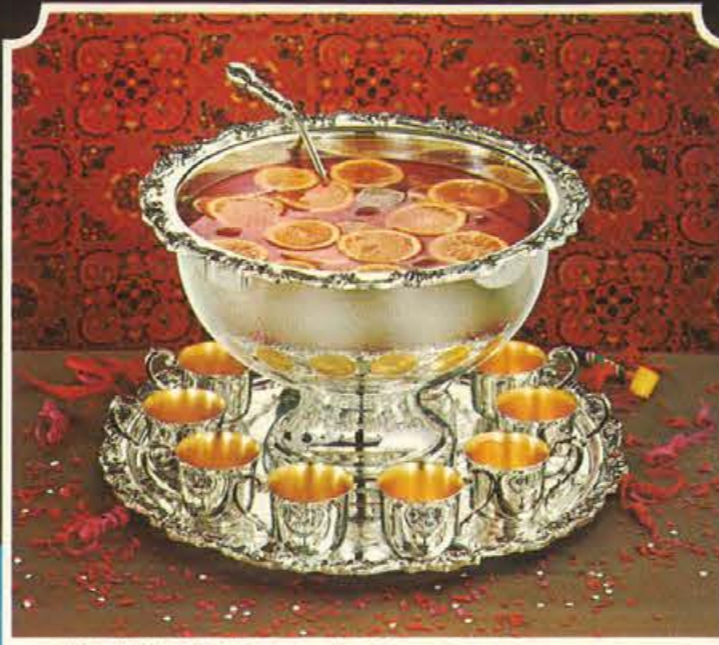

15-PIECE PUNCH BOWL SET. Hand applied "Queen Elizabeth" borders. 3-gal. capacity punch bowl. 19" diam. tray. Twelve 7-oz. gold lined cups. 17" long ladle.
 *835 S14250 Complete Set. 15 pcs. — Wt. 24 lbs. \$214.00
 *836 S5775 Punch Bowl only — Wt. 10 lbs. \$86.75
 837 S2475 Punch Bowl Tray — Wt. 6 lbs. \$37.25
 838 S450 Punch Cup only — Each \$6.75
 839 S1050 Punch Ladle \$15.75



DOUBLE FOOD WARMER. With "fluted" covers and two 1-quart removable "oven-proof" glass liners. Pierced gallery design with two 12-hour candle warming units. 15½" long. Sculptured handles and legs. Heavily silverplated.
 1075 S3150 Wt. 11 lbs. \$47.25

Sheridan

HEAVILY SILVERPLATED



(A) "FLUTED" COFFEE URN. Large 25-cup capacity. Has insulated handles and an adjustable alcohol burner to keep coffee serving warm at all times. Stands 20" high. Heavily silverplated.
 896 S5250 Wt. 11 lbs. \$78.75
 (B) WINE COOLER AND CHAMPAGNE BUCKET. Decorative and graceful wine cooler has hand applied "Queen Elizabeth" border. Sculptured handles. May be used with aluminum liner as a flower vase. 11" high.
 868/8681 S3940 With Aluminum Liner—Wt. 7 lbs. \$59.00
 (C) WINE COOLER AND CHAMPAGNE BUCKET. Graceful footed wine cooler has hand applied "Queen Elizabeth" border and elegantly sculptured handles. 9" high. Heavily silverplated.
 867/8671 S3225 With Aluminum Liner—Wt. 6 lbs. \$48.50
 (D) CAKE STAND . . . on pedestal with "Royal Windsor" border. Engraved center. Elegant for serving cakes, pastries. 12¼" diameter, 5½" high.
 635 S1575 Wt. 3 lbs. \$23.75

(E) BRANDY SNIFFERS. Can be used for all beverages. Ideal for trophies . . . ideal for engraving. Heavily silverplated for enduring beauty.
 8123 S295 1½ oz., 1½" high, Gold lined \$4.50
 814 S565 9 oz., 4" high \$8.50
 821 S640 14 oz., 4¼" high \$9.50
 822 S825 25 oz., 5¼" high — Wt. 2 lbs. \$12.50
 (F) "FLUTED" SUGAR AND CREAMER SET. 11½" long oval tray with "English" engraved center. "Fluted" sugar bowl and gold lined creamer have sculptured legs and handles. Heavily silverplated.
 851 S1795 Wt. 3 lbs. \$27.00
 (G) SHELL CHIP AND DIP SERVER. Measures 12¼" long. Comes complete with removable crystal clear glass cover and toothpick holders. Elegantly sculptured legs. Ideal for serving appetizers like shrimp with cocktail sauce, chips and dip, too. Heavily silverplated.
 818 S1465 Wt. 3 lbs. \$22.00

(H) WATER PITCHER. Perfect for the bar or dining table. Heavily silverplated pitcher has an ice guard and 1½ quart capacity.
 816 S975 Wt. 3 lbs. \$14.75
 (J) "HOSTESS" LAZY SUSAN. Elegant Lazy Susan measures 17½" in diameter and features five removable crystal clear glass inserts and a covered center compartment. Revolves in a ball-bearing retainer. With exquisite hand applied "Renaissance" border. Perfect for serving various appetizers, relishes, even snacks. Heavily silverplated.
 846 S3525 Wt. 16 lbs. \$53.00
 (K) FOOTED ICE BUCKET. A very versatile ice bucket—can also keep food hot or cold for hours. Swing handled cover. Beautifully sculptured legs. Stands 13½ high. Choice of liners. Heavily sculptured for long lasting beauty.
 8691 S2550 With Pyrex Liner — Wt. 7 lbs. \$38.25
 8692 S2995 With Thermos Liner — Wt. 7 lbs. \$45.00

(A) 2-PIECE "EPERGNE" CENTERPIECE. Perfect for flower or fruits. Crystal clear cut glass bowl and heavily silverplated pedestal. Hand applied "Rose Scroll" border. 8" diameter.
 1098 S1015 Wt. 4 lbs. \$15.25
 (B) CONSOLE CANDLESTICKS. Dainty console candlesticks will certainly enhance any table setting. Hand applied "Rose Scroll" border. 4½" tall. Heavily silverplated for enduring beauty.
 1099 S1495 Wt. 3 lbs. \$22.50 Pair
 (C) ELECTRIC CARAFE. Keeps coffee warm for hours in "Pyrex" heat-proof glass carafe. Sculptured legs and handle. Removable "snap-in" cover. Thermostatically controlled. U.L. approved. Large 14-cup capacity. Heavily silverplated for enduring beauty.
 1010 S1915 Wt. 4 lbs. \$28.75
 (D) CASSEROLE SERVERS. "Oven-proof" liner. Sculptured handles and legs with pierced frame.
 1018 S975 1-Qt. size — Wt. 4 lbs. \$14.75
 1019 S1350 2-Qt. size — Wt. 7 lbs. \$20.25
 1021 S1540 3-Qt. size — Wt. 9 lbs. \$23.00

(E) BREAD TRAY. "Shell and Gadroon" border with "English" engraved center. 12¾" long. Heavily silverplated for long lasting beauty.
 1094 S525 Wt. 2 lbs. \$8.00
 1050 S640 Gold Lined \$9.50
 1051 S595 Silver Lined \$9.00
 (F) MINT JULEP CUPS. Authentic 11 oz. mint julep cup is suitable for engraving. Heavily silverplated.
 1000 S1015 Wt. 5 lbs. \$15.25
 (G) MERRY-GO-ROUND RELISH SERVER. 3 crystal glass liners and ladles nest in revolving "Windsor" border silver tray. 10" diameter. Sculptured handle and post. Heavily silverplated.
 1007 S1615 Wt. 7 lbs. \$24.25
 (H) FOOD WARMER. With 2-quart "oven-proof" glass liner. 12-hour candle keeps food warm. Sculptured legs and handle. Heavily silverplated.
 1022 S750 Wt. 2 lbs. \$11.25

(K) JAM AND JELLY SERVER. 2 sparkling crystal glass liners with silverplated covers and serving spoons. Tray has "Shell and Gadroon" border. Measures 9" long. Heavily silverplated.
 1020 S825 Wt. 2 lbs. \$12.50
 (L) 3-COMPARTMENT SERVER. Graceful curved design forms a "fluted" three-section handled server. 10½" diameter. Heavily silverplated.
 1092 S1015 Wt. 3 lbs. \$15.25
 (M) SHERBET CUP. Gold lined. Stands 3" high.
 1025 S595 \$9.00
 (N) CHAMPAGNE GOBLET. Gold lined. Stands 4" high.
 1026 S595 \$9.00
 (P) WINE GOBLET. Gold lined. 6-oz. cap. 5¼" high.
 1027 S595 \$9.00
 (R) WATER GOBLET. Gold lined. 12-oz. cap. 6½" high.
 1087 S675 \$10.25
 (S) BUTTER DISH. "Shell and Gadroon" borders. Removable glass liner. Holds ¼ stick butter. 9" long.
 1093 S595 Wt. 2 lbs. \$9.00



LANCASTER ROSE

This inspired pattern, expertly reproduced, dates back to the English War of the Roses. All items are heavily silverplated.

TRADITIONAL SILVERPLATE

BY *Pooler*
...since 1893

A 2-QUART PITCHER
Lancaster Rose design. Ice guard.
401 \$3600 Wt. 5 lbs.\$60.00

B 5-PIECE TEA SERVICE
Coffee, tea, sugar, creamer, tray.
*4005 \$2100 Wt. 34 lbs.\$350.00

10-CUP COFFEE POT
4002 \$4950 Wt. 7 lbs.\$82.50

8-CUP TEA POT
4003 \$4650 Wt. 6 lbs.\$77.50

SUGAR
4004 \$2700 Wt. 3 lbs.\$45.00

CREAMER
4006 \$2400 Wt. 2 lbs.\$40.00

TRAY
26" excl. handles.
*4007 \$6300 Wt. 20 lbs.\$105.00

C KETTLE
4009 \$8700 Wt. 12 lbs.\$145.00

D WASTE
4008 \$2100 Wt. 2 lbs.\$35.00

E BUTTER DISH
With removable glass insert.
413 \$990 Wt. 3 lbs.\$16.50

F CHIPPENDALE TRAY
Footed. 22½" long, excluding handles.
*3214 \$4800 Wt. 18 lbs.\$80.00

G COMPOTE
8" diameter, 4¼" high
434 \$990 Wt. 3 lbs.\$16.50

H CHIPPENDALE TRAYS
Footed. Designed with chased centers and applied borders.
10" diameter
3208 \$1350 Wt. 3 lbs.\$22.50

12" diameter
3209 \$1590 Wt. 4 lbs.\$26.50

14" diameter
3210 \$1980 Wt. 6 lbs.\$33.00

16" diameter
3216 \$2250 Wt. 8 lbs.\$37.50

J OVAL RELISH DISH
Removable double-compartment glass liner. 12½" long.
439 \$1320 Wt. 9 lbs.\$22.00

K VEGETABLE DISH
Oval shape measures 12½" long.
415 \$2550 Wt. 8 lbs.\$42.50

L BREAD TRAY
Oblong shape; 13¾" long.
414 \$1110 Wt. 3 lbs.\$18.50

M OPEN BUFFET DISH
3-quart removable Pyrex baking dish. 18" long.
408 \$3300 Wt. 16 lbs.\$55.00



OLD ENGLISH

An eloquent and authentic design with hand-applied borders. All items are heavily silverplated.

TRADITIONAL SILVERPLATE

BY *Pooler*
...since 1893

A CHAFING DISH
Old English border; fluted cover. Removable hardwood handle; hot water compartment; adjustable alcohol burner. 10½" diam.
*5030 \$5100 Wt. 13 lbs.\$85.00

B 16" CHIPPENDALE TRAY
*3216 \$2250 Wt. 8 lbs.\$37.50

C 2-QUART PITCHER
5008 \$2700 Wt. 5 lbs.\$45.00

D OLD ENGLISH CASSEROLES
Graceful design. Pyrex liners. 3-quart size.
818 \$2400 Wt. 9 lbs.\$40.00

2-quart size.
815 \$2100 Wt. 7 lbs.\$35.00

E 5-PIECE TEA SERVICE
Includes coffee, tea, sugar, creamer, and tray.
*5000 \$16500 Wt. 30 lbs.\$275.00

F FOOTED OLD ENGLISH TRAYS
12" square
812 \$1500 Wt. 8 lbs.\$25.00

14" square
813 \$2100 Wt. 10 lbs.\$35.00

8-CUP COFFEE POT
4500 \$3900 Wt. 7 lbs.\$65.00

8-CUP TEA POT
4501 \$3600 Wt. 6 lbs.\$60.00

SUGAR
4502 \$2040 Wt. 3 lbs.\$34.00

CREAMER
4503 \$1860 Wt. 2 lbs.\$31.00

TRAY
21½" excl. handles.
*4504 \$5100 Wt. 18 lbs.\$85.00

G LUNCHEON PLATE
5004 \$600 Wt. 3 lbs.\$10.00

H SHRIMP & DIP TRAY
14" square; with glass insert.
5039 \$2250 Wt. 7 lbs.\$37.50

I BON BON DISH
5004 \$600 Wt. 3 lbs.\$10.00

K PIE SERVER
Removable 10" Pyrex pie plate.
5017 \$1440 Wt. 8 lbs.\$24.00

L BUTTER DISH
With removable glass insert.
5011 \$900 Wt. 3 lbs.\$15.00

M BREAD TRAY 13" long.
5006 \$1080 Wt. 3 lbs.\$18.00

N FOOTED COMPOTE
5005 \$780 Wt. 3 lbs.\$13.00

17½" square
814 \$2550 Wt. 12 lbs.\$42.50

See pages 1 and 2 for price and shipping information. Add 4¼% to your cost for City and State Tax on all items in this catalog. *Shipped via Express only. Refer to Express rate chart on page 2.

See pages 1 and 2 for price and shipping information. Add 4¼% to your cost for City and State Tax on all items in this catalog. *Shipped via Express only. Refer to Express rate chart on page 2.

ALVIN STERLING



| TEA AND TABLE GROUP | | |
|--|--------------|--|
| A. S257/15 S6000 Sterling 5-Lite Candelabra Plain design, 8 way breakdown. Ht. 12 1/4", Spread 11 1/4" | \$100.00 ea. | |
| S258/16 S6000 As above in Gadroon Motif | \$100.00 ea. | |
| B. S258/14 S3600 Sterling 3-Lite Candelabra Gadroon motif, 8 way breakdown. Ht. 12 3/4", Spread 11 1/4" | \$60.00 ea. | |
| S257/13 S3600 As above in Plain design | \$60.00 ea. | |
| C. S279/22 S2610 Sterling 3-Lite Candelabra Thread decoration. Ht. 12 1/2", Spread 10 1/2" | \$43.50 ea. | |
| D. S237 S1950 Tall Candlestick. Plain Design 7" high | \$32.50 pr. | |
| E. S160 S1260 Sterling Gadroon Candlesticks. Ht. 3 1/2" | \$21.00 pr. | |
| F. S217 S1260 Sterling "Leaf & Blossom" Candlesticks. Ht. 3 3/4" | \$21.00 pr. | |
| G. S268 S1260 Sterling Candlesticks. Ht. 3 3/4" | \$21.00 pr. | |
| H. S41 S990 Sterling Gadroon Candlesticks. Ht. 3 3/4" | \$16.50 pr. | |
| J. S160 S1260 Sterling Gadroon Candlesticks. Ht. 3 1/2" | \$21.00 pr. | |
| S159 S1260 As above in Plain design | \$21.00 pr. | |
| K. S40 S990 Sterling Candlesticks. Ht. 3 3/4" | \$16.50 pr. | |
| L. S11 S900 Candle Snuffer Can be used two ways. Imported Rosewood Handle. 9 1/4" long. | \$15.00 | |
| M. Sterling French Scroll Coffee & Tea Service. | | |
| S301/8 S72900 5 Pc. Set with Silverplated Tray | \$1215.00 | |
| S301 S21300 Coffee. Cap. 2 3/4 pts. Ht. 9 1/2" | \$355.00 | |
| S302 S19200 Tea. Cap. 2 1/2 pts. Ht. 7 1/4" | \$320.00 | |
| S303 S9000 Sugar — with Cover Cap. 11 oz. | \$150.00 | |
| S304 S8100 Cream. Cap. 3/4 pt. Ht. 5" | \$135.00 | |
| S305 S5400 Waste | \$90.00 | |
| RC25A S9900 Silverplated Tray, 28 1/2" long | \$165.00 | |

ALVIN STERLING



| BAR ACCESSORIES GROUP | | |
|--|-------------|--|
| A. S256 S1200 Sterling Vase. Ht. 8 3/4" | \$20.00 | |
| S255 S1020 Sterling Vase. Ht. 7 3/4" | \$17.00 | |
| S254 S720 Sterling Vase. Ht. 6 3/4" | \$12.00 | |
| B. J1011 S4200 Sterling Gadroon Bread Tray. 12" long | \$70.00 | |
| C. 981/1 S840 Sterling Napkin Rings. Gift Boxed | \$14.00 pr. | |
| 981/2 S900 As above in French Scroll design | \$15.00 pr. | |
| D. S251 S2100 Sterling Mint Julep Cup Ideal for engraving. Ht. 3 3/4" | \$35.00 | |
| E. 919/1 S3660 Sterling Cordial Set & Tray 6 color lined Cordials 3/4 oz. cap. Tray: Mahogany center. Sterling rim. Diameter 6 1/2". Gift Boxed. | \$61.00 set | |
| 719/1 S3300 Same plain | \$55.00 set | |
| 919 S2640 4 colored cordials with tray | \$44.00 set | |
| 719 S2400 Same plain | \$40.00 set | |
| 918/1S2040 4 colored cordials, gift boxed | \$34.00 set | |
| 718/1S1800 Same plain | \$30.00 set | |
| F. S100S7800 Sterling Service Tray Elegant Simplicity. Diam. 12" | \$130.00 | |
| G. S248S720 Sterling Jigger Double Jigger. 1 and 1 1/2 oz. cap. Ht. 3 3/4". Gift Boxed. | \$12.00 ea. | |
| H. S249GS2100 Sterling Goblet Colonial Reproduction. Gold lined. Ht. 6 3/4" | \$35.00 | |
| J. S275S810 Sterling "Stop & Go" Jigger Enameled colors on traffic signs. Measures 1 to 3 1/2 oz. Boxed. | \$13.50 ea. | |
| K. S83/1S15000 Sterling Pitcher Magnificent simplicity. Cap. 4 1/2 pts. Ht. 8 3/4" | \$250.00 | |

See pages 1 and 2 for price and shipping information. Add 4 1/4% to your cost for City and State Tax on all items in this catalog.



STERLING SILVER by web

| | |
|---|---------|
| A. Sterling Tea or Dinner Bell. Walnut or Black Grained Handle. 6" long. Gift Boxed. 73 S865 | \$13.00 |
| B. Lemon or Cheese Set. Dish 6 1/4" diameter. Crystal on Hollow Sterling Base. Fork 5 1/2" long. Gift Boxed. 119 S745 | \$11.20 |
| C. Sugar Tongs. Pierced Sterling Silver. Length 10" 10 S315 | \$4.75 |
| D. Crystal Bud Vase. Wheat cutting 11" on Hollow Sterling Base. Gift Boxed. 101 S550 | \$8.25 |
| Bud Vase. Height 7". (Same as above). 100 S415 | \$6.25 |
| E. Mixing or Martini Pitcher. Height 9". Clear crystal on Hollow Sterling Silver Base. Capacity over 2 pts. with 12" glass stirrer. Gift Boxed. 111 S705 | \$10.60 |
| F. Partitioned Relish Dish. 8 1/2" Crystal on Hollow Sterling Base. Gift Boxed. 109 S565 | \$8.50 |
| G. Letter Opener. Sterling Silver Handle. Stainless Steel Blade. Gift Boxed. 441-24 S265 | \$4.00 |
| Letter Opener. As above. Forged Stainless Blade. 441-36F S370 | \$5.55 |
| H. Pie Lifter. Sterling Handle. Stainless Steel Blade. Gift Boxed. 441-01 S370 | \$5.55 |
| I. Pie Server. Sterling Handle. Stainless Steel Blade. Serrated cutting edge. Gift Boxed. 441-02 S370 | \$5.55 |
| J. 4-Pc. Sterling Gold Lined Cordial Set. 3" high x 1 1/8" diameter. Weighted Base. Satin-Lined Box. 28/4 S1680 | \$25.20 |
| 6-Pc. Sterling Gold Lined Cordial Set. (Same as above). 28/6 S2520 | \$37.80 |
| K. Punch Ladle. Length 15". Silverplated Ladle with Sterling Handle. Gift Boxed. 441-33 S1530 | \$22.95 |
| L. 2-Pc. Salad Set. Sterling Handles. French Olivewood. Gift Boxed. 441-12 S780 | \$11.70 |
| M. Combination Bottle & Can Opener. Sterling Handle. Stainless Mirror Finish Opener. Gift Boxed. 441-34 S415 | \$6.25 |
| N. Bridal Knife, W/Lily of Valley Spray. Sterling Handle. Forged Stainless Blade. Serrated Edge. Satin-Lined Box. 440-20BK S540 | \$8.10 |
| O. Birthday Cake Knife. Sterling Handle. Forged Stainless Steel Blade. Serrated edge. Gift Boxed. 441-20 S460 | \$6.90 |
| P. Grape Shears. Sterling Handled Stainless Steel. Gift Boxed. 441-62 S925 | \$13.90 |
| Q. Salad Server Tong. Sterling Handled Stainless Steel. Gift Boxed. 441-64 S995 | \$14.95 |
| R. Pastry Server Tong. Sterling Handled Stainless Steel. Gift Boxed. 441-60 S945 | \$14.20 |
| S. Sterling Silver Bell Shaped Candle Snuffer. Length 10". Walnut or Black Grained Handle. Gift Boxed. 72 S430 | \$6.45 |

See pages 1 and 2 for price and shipping information. Add 4 1/4% to your cost for City and State Tax on all items in this catalog.

fashions in flame by **RONSON**

VARAFLAME BUTANE lighters

Fuel in seconds . . . light for months on clean odorless, smokeless, tasteless Ronson butane fuel . . . available everywhere. Ronson® quality plus Ronson dependability back up the Ronson guarantee and Lifetime Free Service Policy.



Varaflame LADYLITE, Gold-tone, satin finish, facet engraved. 63114 \$865 . . . \$14.95



Varaflame COMET SL, Black shell, white bottom and white segment. 21903 \$425 . . . \$7.95



Varaflame WINDLITE, Bright chrome plate, engraved, engraveable shield. 67001 \$565 . . . \$9.95



Varaflame WINDLITE SLIMLINE, Bright chrome plate, engraved, engraveable shield. 39702 \$842 . . . \$12.95



Varaflame PETITE, Gold-tone, blue sable finish, facet engraved 19901 \$815 . . . \$13.95



Varaflame PRINCESS, Gold-tone, satin finish, facet engraved 29802 \$815 . . . \$13.95

Varaflame WHIRLWIND, Silver-tone, bright finish, engine-turned, engraveable shield. 62101 \$815 . . . \$13.95



Varaflame NORSEMAN SET, Table lighter with matching cigarette urn, walnut and stainless steel, chrome plate fitment. Lighter only. 40003 \$1195 . . . \$20.00



Varaflame CROWN, Silver plate, silver plate fitment. 40001 \$1650 . . . \$27.50



Varaflame ERIC, Rosewood and satin finish aluminum, chrome plate fitment. 40037 \$1625 . . . \$25.00



Varaflame LA RONDE, Walnut and white, chrome plate fitment. 40092 \$972 . . . \$14.95



BUTANE LIGHTERS



CENTURY
Diamond cut finish.
B1200 \$495 Chrome plated . . . \$8.95
B1201 \$585 Gold plated . . . \$9.75



SUPER THIN
World's thinnest butane lighter. Florentine finish.
B9001 \$375 Chrome . . . \$6.25
B9002 \$395 Goldtone . . . \$6.75



THINLITE
Extremely thin design. Engine turned finish.
B1700 \$415 Bright Chrome finish . . . \$6.95
B1702 \$585 Gold plated finish . . . \$9.75



ZIPPER BRUSH FINISH LIGHTER — Heavily chrome-plated with satiny, soft-toned brush surface and contrasting high polish. 200 \$237 . . . \$3.95

Electric Shavers

A. NORELCO RECHARGEABLE TRIPLEHEADER 45CT — With or without a cord, it delivers closer, faster, more comfortable shaves. Almost twice as many shaves per charge as any other rechargeable Microgroove floating-heads, 18 rotary blades, shave counter, charge indicator light, pop-up trimmer, on/off-charge switch, 110/220 AC voltage selector, snap-off cleaning. Sturdy metal wallet. Shpg wt. 4 lbs. HP1303 \$2775

B. NORELCO TRIPLEHEADER 35T — Shaves as close or closer than a stainless steel blade! Microgroove floating-heads. Pushbutton flip-top head for easy cleaning. Hidden pop-out trimmer, on/off switch, 110/220 AC/DC voltage selector, coil cord. Handsome color styling. Smart metal travel wallet. Shpg wt. 3 lbs. HP1112FL \$2095

C. NORELCO FLIP-TOP SPEEDSHAVER 20 — Flip-Top model features Microgroove floating-heads that follow the contour of the face for a close, fast, comfortable shave. Convenient flip-top cleaning, on/off switch, coil cord, 110 volts AC/DC. Smart travel wallet. Shpg wt. 2 lbs. HP1103 \$1265

D. NEW LADY NORELCO HOME BEAUTY SALON 30LS — Fastest shaver for women, plus 11 beauty care attachments. New 3-way shaving head for legs, underarms, "Extra Close" shaving. 6 manicure, 3 massage attachments, plus applicators for cremes and lotions. On/off switch, 110/220 voltage selectors. All in slim vanity case. Shpg wt. 4 lbs. HP2119 \$1690

E. REMINGTON LEKTRO BLADE 9 QUICK CHARGE CORD/CORDLESS — Recharges in just minutes, also works on the cord. Features a six-position Comfort Control Dial to fit every type of beard and skin. Three big shaver heads for quick, close, comfortable shaves. Free set of replacement blades included. Deluxe gift case. Shpg wt. 4 lbs. LB-9 \$2775

F. REMINGTON LEKTRO BLADE 7 CORD/CORDLESS — Rechargeable model that gives cordless shaving freedom. Handy, compact wall charger is ideal for travel. Six-position Comfort Control Dial has four individual shaving positions, plus handy sideburn trimmer. Easy flip-open cleaning. Shaves with a cord too. Free set of replacement blades included. Complete with compact travel case. Shpg wt. 3 lbs. LB-7 \$2385

G. REMINGTON LEKTRO BLADE 6 — Deluxe cord model featuring three big shaving heads, and specially designed guard combs for closer, more comfortable shaving. The Comfort Control Dial adjusts for shaving comfort, easy cleaning and sideburn trimming. Convenient coil cord, free set of replacement blades included in deluxe case. Shpg wt. 3 lbs. LB-6 \$1945

H. LADY REMINGTON — A sophisticated shaver with all the features that today's woman demands. Special sharp, thin head for close, quick leg shaves. Contoured underarm attachment eliminates pull and irritation. Built-in light. On-Off switch. Extra-long cord. True Blue. In important gift case. Shpg wt. 2 lbs. CL-285 \$1150

I. SUNBEAM FASTBACK SHAVER — Great "slanted shape" design puts the dual stainless steel heads at an angle for fast shaving. Long hair slots pick up long hair on face and neck. Six precision honed surgical steel blades cut the toughest whiskers. Professional barber-type trimmer for clean neat sideburns. Padded grip. Push button head release permits easier cleaning. Sebring Green or Bonneville Black. Handsome gift and travel case. Shpg wt. 3 lbs. SM727 \$2045

J. LADY SUNBEAM ELECTRIC SHAVER — Beautifully sculptured contour shape. Double-edge slanted shaving head for close, comfortable leg and under-arm grooming. Famous Sunbeam built-in light. "On-Off" switch. Pop-up head for easy cleaning. Brocade vinyl gift case, convenient for travel. In petal pink or mist blue. Shpg wt. 2 lbs. LSB \$1195

Add 4 1/4% to your cost for City and State Tax on all items in this catalog. See pages 1 and 2 for price and shipping information.



E

REMINGTON



Sunbeam



PRICES SUBJECT TO CHANGE WITHOUT NOTICE — WE GUARANTEE NOT TO BE UNDERSOLD



SHEAFFER "777" THRESOME SET
Heavy chased 12K gold filled finish. Prestige instruments.
3-pc. Set. 777S S2334 \$35.00
Pen only. 777P S1200 \$18.00
Ball point only. 777BP S567 \$8.50
Same as above, but chrome finish.
Twosome. 506S S667 \$10.00
Ball point only. 506P S334 \$5.00



SHEAFFER "444" THRESOME SET
Brushed chrome finish with gold clips. Pen, pencil and ball point.
Set. 444C S1027 \$15.40
Pen. 444CP S500 \$7.50
Pencil or ball point. 440BCP S263 \$3.95



SHEAFFER SILVER IMPERIAL TRIO
New in Sterling Silver. Touchdown pen filling.
Trio. S1T S3668 \$55.00
Pen only. S1P S1667 \$25.00
Ball point only. S1B S1000 \$15.00



W05

A



J15

B



G17

C

- A. SHEAFFER DESK SET**
Rubbed Walnut base. 3½" x 5". Brown Sheaffer cartridge pen. Shpg. wt., 3 lbs.
W05 S900 \$13.50
Same as above, but with one #500 Cartridge pen and one ball point pen.
W06 S1834 \$27.50
- B. SHEAFFER DESK SET**
Jet Crystal base. 5" x 10". Name plate. With one White Dot cartridge pen and one White Dot ball point pen. Shpg. wt., 6 lbs.
J15 S3668 \$55.00
Same as above, but with Mexican Onyx base.
M15 S3500 \$52.50
- C. SHEAFFER DESK SET**
Brazilian Onyx base. 4½" x 9½". Name plate. One Black White Dot cartridge pen and one Black White Dot ball point pen. Shpg. wt., 6 lbs.
G17 S4669 \$70.00

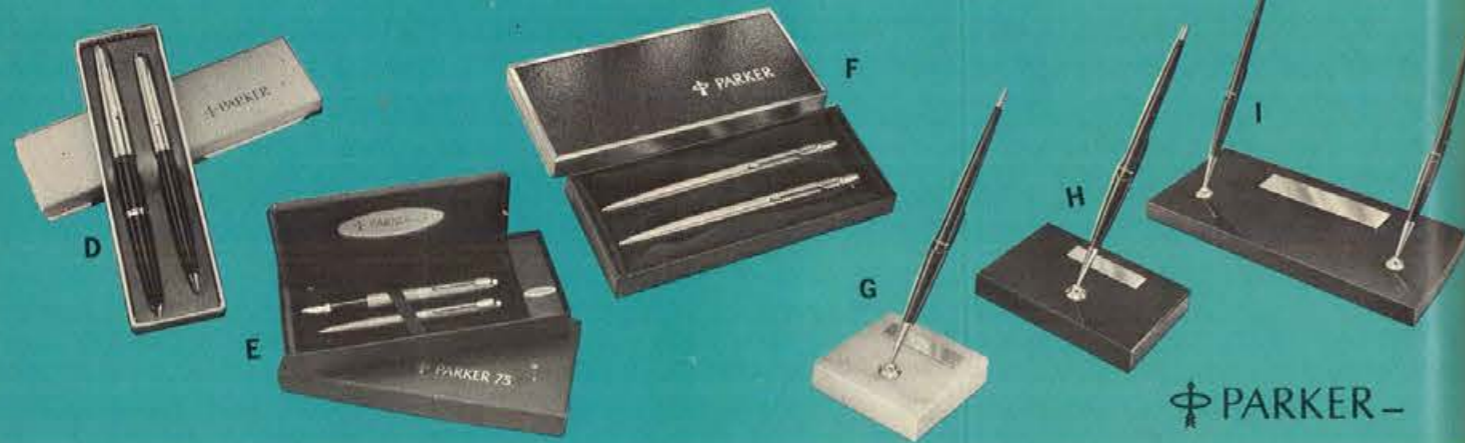

- D. PARKER "45" STANDARD SET**
Lustrous metal cap and clip, and matching pencil. Available in black, blue or olive.
Set. SS45 S597 \$8.95
Pen only. SP45 S334 \$5.00
Matching T-Ball jotter. TBJ1 S197 \$2.95
- E. PARKER INTERNATIONAL CLASSIC SET**
Brushed Stainless Steel cap and barrel.
Ball Pen and Pencil Set. ICS1 S667 \$10.00
Ball Pen only. ICBP1 S334 \$5.00
Same as above, but in 12K gold filled.
Ball Pen and Pencil Set. ICS2 S1067 \$16.00
Ball Pen only. ICBP2 S534 \$8.00
Classic Set, but in Sterling Silver. Grid Design.
Ball Pen and Pencil Set. ICS3 S1600 \$24.00
Ball Pen only. ICBP3 S800 \$12.00
- F. PARKER "75" STERLING SILVER PEN AND BALL PEN SET. GRID DESIGN**
Set. PS75 S2667 \$40.00
Fountain Pen only. PFP75 S1667 \$25.00
Ball Pen only. BPP75 S1000 \$15.00
Pencil to match above. PP75 S1000 \$15.00
Same as above, but 14K yellow gold filled.
Set. PY75 S4000 \$60.00
Pen. BPY75 S2334 \$35.00
- G. PARKER DESK SET**
Mexican Onyx. Base. 3½" x 3½". One #ICA pen or one #ICC ball pen. Shpg. wt., 3 lbs.
M112 S1167 \$17.50
Same as above, but Green Onyx.
G113 S1334 \$20.00
- H. PARKER DESK SET**
Jet Crystal. Rectangular base. 4½" x 10½". One #IC8 pen and one #ICA ball pen. Shpg. wt., 7 lbs.
J248 S3667 \$55.00
Same as above, but Mexican Onyx and perpetual calendar.
M248K S4000 \$60.00
- I. PARKER DESK SET**
Jet Crystal. Rectangular base. 3½" x 5½". One #ICC ball pen or one #ICA pen. Shpg. wt., 4 lbs.
J123 S1667 \$25.00
Same as above, but in Mexican Onyx with one #ICA pen or one #ICC ball pen.
M122 S1500 \$22.50

See pages 1 and 2 for price and shipping information. Add 4¼% to your cost for City and State Tax on all items in this catalog.



- A. BAUER MODEL C-3 CAMERA**
Drop in cartridge loading. 50 foot continuous run, battery operated motor (3 penlight batteries — not included). Thru the lens viewing and focusing. F/1.8 (10.5-32mm) Bauer Vario zoom lens with automatic exposure control behind the lens. Exposure indicator in viewfinder. Conversion filter built in and automatically controlled by top mount movie light. Permanent hand grip. Shpg. wt., 4 lbs.
1230 S8995 \$129.95
- B. BAUER MODEL C-1M CAMERA**
Super 8 drop in cartridge loading. 50 foot continuous run, battery operated drive motor (4 penlight batteries — not included). Speeds — 18 and 24 fps. plus single frame. Thru the lens viewing and focusing. F/1.8 (9-36mm) Schneider Varigon zoom lens. with power zoom control. Automatic exposure system with cds cell behind the lens. Indicator in viewfinder for meter and battery condition. Slot in top of camera for top mount light. Built-in filter. Permanent mounted hand grip. Rubber eyepiece and sun shade included. Shpg. wt., 6 lbs.
1232 S13995 \$169.95
- C. BAUER MODEL C-20 CAMERA**
Super 8 drop in cartridge loading. 50 foot continuous run, battery operated drive motor (4 penlight batteries — not included). Neovaron F/1.8 (8 to 48mm) 6 to 1 ratio, zoom lens. with power zoom control. Automatic exposure system with cds exposure meter behind the lens. Reflex viewing extra bright image and focusing cross hairs. Exposure indicator and battery condition light in viewfinder. Three film speeds — 12, 18 and 24 fps. Built-in Type A filter. Satin finish aluminum with leather trim. Shpg. wt., 6 lbs.
1233 S23995 \$299.95
- D. AIREQUIPT MODEL 650 SLIDE PROJECTOR**
The new Airequipt 650 offers a combination of functional design and precision engineering features found only in the most expensive, top-quality projectors. Razor-sharp, solid-state electronic focusing; brilliant 4" f2.8 color-corrected lens; remote control gives automatic or manual focus control; 3-way on/off switch; 500 watt DAK lamp; elevation and leveling controls. Efficient cooling system. Shpg. wt. 10 lbs.
650 S7449 \$99.95
- E. VIVITAR AUTOMATIC LENSES**
Wide angle, telephoto, and zoom lenses for 35mm SLR cameras. Manufactured to the highest optical standards. Features: smooth operating controls, color coated and corrected optics, automatic aperture control, automatic meter coupling mechanism, full and ½ stop settings, large selection of mounts, 5 year guarantee.
VAL Members' prices on request.
- F. DA-LITE PROJECTION SCREENS**
40" x 40" Flyer. Glass beaded, mildew-resistant fabric. Shpg. wt., 8 lbs.
*2810 S995 \$16.50
40" x 40" Silverlite. Lenticular vinyl fabric. Shpg. wt., 14 lbs.
*2811 S2195 \$31.95
50" x 50" Silverlite. Lenticular vinyl fabric. Shpg. wt., 16 lbs.
*2812 S2995 \$41.95
- G. PLASTIC REEL AND CAN SET**
Sturdy, lightweight and easy to handle. Reels are indexed in feet. Dual for both 8mm and Super 8 film. Shpg. wt. 2 lbs.
2782 S49 200' \$.75
2783 S76 400' \$1.25
- H. SYLVANIA MODEL SG-9 MOVIE LIGHT**
New cooler lamp — draws only 350 watts — provides exposure values equal to a 650 watt light. Lightweight — only 10 oz. Head tilts 45°. Top mount, fits all super 8 cameras. Shpg. wt., 3 lbs.
2480 S895 \$12.95
- I. SOLIGOR CHANNELOCK TRIPOD**
Heavy duty, yet lightweight. Three-section sliding channel legs with large knurled knobs for instant, secure locking. Two way pan head permits vertical or horizontal camera mounting. Crank operated elevating center column. 53¼" fully extended — 21¼" closed. Shpg. wt., 7 lbs.
3006 S2195 \$34.95
- J. VERNON MODEL 808 DUAL 8 MOVIE EDITOR**
Takes all 8mm film systems. Standard 8, Single 8. Giant 3½" x 5" fresnel lens viewing screen with hood. Magnifies Standard-8 frame 22.5 times. Switches in seconds from Standard-8 to Super-8 or Single-8. Folding arms hold reels to 400' capacity; built-in frame marker; low voltage lamp for brilliant, yet cool illumination; geared rapid rewind; convenient focusing control and frame adjustment. Shpg. wt. 5 lbs.
808 S2995 \$49.95
- K. SMITH VICTOR PROJECTOR TABLE — MODEL T-2A**
Large walnut grained vinyl top. Built-in slide previewer. Room light switch. Projector outlet, plus accessory outlet. Two section legs for compact storage and carrying. Shpg. wt., 16 lbs.
3102 S1295 \$19.95



*Shipped via Express only. Refer to Express rate chart on page 2. See pages 1 and 2 for price and shipping information. Add 4¼% to your cost for City and State Tax on all items in this catalog.



BELL & HOWELL SLIDE AND MOVIE PROJECTORS



Bell & Howell SLIDE CUBE™ PROJECTORS



Most models have convenient remote control operation



Exclusive 20° lens elevation centers pictures



Modular styling in wood-grain, black and chrome



Compact cubes store slides in 1/8 the usual space

- Exclusive Scan/Search Feature for Easy Slide Editing
- Previewer Lets You See Your Slides Before Projection
- Uses Brilliant Long-Life 500-Watt Quartz-Halogen Lamp

NEW SPACE STORY... COMPACT CUBE PROJECTOR. New slide projector has an ingenious Slide Cube cartridge that holds up to 40 mounted slides ready for instant showing. Unique design lets you store 16 cubes—a total of 640 slides—in the same space it would take to store a large 80-slide round tray! Exclusive pre-viewing feature lets you edit slides before showing. 500-watt lamp provides plenty of illumination for ultra-sharp pictures. Automatic focusing provides precise image. Remote control for

most convenient operation. Compact 9x9x8". One Slide Cube cartridge included. Wt. 14 lbs.
 981Q \$12340 \$169.50
 Similar to 981Q, but with Zoom Projection Lens.
 981QZ \$14160 \$194.50
 Similar to 981Q, but with Manual Lens Focusing.
 977Q \$8990 \$119.50
 Slide Cube Cartridge (Packed in sleeve of 3).
 072550 \$115 \$1.50

Bell & Howell

AUTOLOAD® SUPER 8 MOVIE PROJECTOR WITH ZOOM LENS. Offers complete, automatic reel-to-reel threading with automatic loop setter. Still picture and reverse controls, framing dial, fine focusing. Tilt control. Brilliant f/1.6 zoom lens. Single frame advance, film cutter. Fan cooling motor switch. Folding gear driven reel arms, ratchet sprockets. Die cast construction. Permanent lubrication. Autoload 400' reel. Wt. 18 lbs.
 357Z \$7995 \$99.95



Bell & Howell

AUTOLOAD® SUPER 8/REGULAR 8 COMPATIBLE MOVIE PROJECTOR. Deluxe features including sharp f/1.5 lens, automatic reel-to-reel threading. Format selector for super 8 or regular 8mm film, controls for still picture and reverse projection. Rapid rewind, dial focusing, framing dial, tilt control. Die-cast construction. Permanent lubrication. Wt. 17 1/4 lbs.
 456 \$8995 \$124.95



Bell & Howell

DELUXE AUTOLOAD® SUPER 8/REGULAR 8 COMPATIBLE ZOOM MOVIE PROJECTOR. Features brilliant f/1.6 18 to 30mm Filmovara® Zoom Lens. Automatic reel-to-reel threading. Slow motion, reverse, still picture, and variable speed controls. Format selector lever for super 8 and regular 8mm films. Dial focusing, framing dial, tilt control. Fan motor switch. Film cutter. Die-cast construction. Permanent lubrication. Wt. 18 lbs.
 466ZB \$12990 \$169.95



Bell & Howell

DELUXE AUTOLOAD® SUPER 8/REGULAR 8 COMPATIBLE ZOOM MOVIE PROJECTOR. Features Multi-Motion™ —normal 18 F.P.S., plus 6 F.P.S. slow motion and exclusive 2 F.P.S. step-motion in both forward and reverse, with no light loss. Ultra-brilliant, precision f/1.2 Filmovara® zoom lens—19-32mm. Automatic rewind when full reel has been shown. Easy dial focusing and framing. Tilt control. Permanent lubrication. Wt. 18 lbs.
 467Z \$15770 \$219.95



Kodak Instamatic MOVIE CAMERAS

- Battery driven—no winding
- Use drop-in film cartridge
- Built-in pistol grip for extra-steady movies

with every KODAK INSTAMATIC Movie Camera you just...



OPEN . . .



DROP IN . . .



AIM AND SHOOT.



KODAK INSTAMATIC M30 Movie Camera
 • Power zoom lens • Electric eye
 • Reflex viewfinder • Extra-fast lens
 Smooth, effortless power zooming of f/1.9 lens by convenient finger-tip control. Manual zoom, too! Through-the-lens reflex viewing lets you see just what you're filming. Camera has automatic CdS electric-eye exposure control and built-in, foldaway pistol grip.

No. D30R KODAK INSTAMATIC M30 Movie Outfit contains camera, film, batteries
 1204 \$7610 Wt. 5 lbs. \$103.50

KODAK INSTAMATIC M24 Movie Camera
 • Automatic electric eye—no settings
 No settings to worry about. Just aim and shoot. The electric-eye exposure control sets the f/2.7 lens automatically.

No. D24R KODAK INSTAMATIC M24 Movie Outfit contains camera, film, batteries
 1201 \$3695 Wt. 5 lbs. \$53.50

No. D26R KODAK INSTAMATIC M26 Movie Outfit
 1202 \$4990 Wt. 5 lbs. (with f/1.8 lens) \$68.50

KODAK INSTAMATIC M28 Movie Camera
 • Zoom lens • Electric eye
 Zoom in on close-ups! Zoom back for wide views! Add new excitement to your movies with this f/2.7 2 1/4-to-1 zoom-lens camera. The electric eye adjusts the lens opening automatically, continuously, even in changing light. Viewfinder zooms with lens—you see what you're filming. Built-in pistol grip helps provide the steadiness needed while zooming.

No. D28R KODAK INSTAMATIC M28 Movie Outfit contains camera, film, batteries
 1203 \$6295 Wt. 5 lbs. \$83.50

See pages 1 and 2 for price and shipping information. Add 4 1/4% to your cost for City and State Tax on all items in this catalog.

Kodak Instamatic MOVIE PROJECTORS

- Automatic threading
- Sprocketless projection
- Lifetime lubrication



Cartridge • Loading • Projectors
KODAK INSTAMATIC M105 Movie Projector
 • Cartridge-loading—you need never touch film
 • Automatic threading and rewind
 Just drop a new KODAK Projection Cartridge of super 8 film into this new projector and the film is threaded automatically onto the take-up reel. Auto-rewind too. Forward, reverse, and still projection. Convenient knob controlled elevation. Fold-down handle. Accepts conventional reels of up to 400-ft. capacity, too.
No. D105 KODAK INSTAMATIC M105 Movie Projector
 2615 \$10450 Wt. 16 lbs. \$139.50
 2616 \$11950 with zoom lens \$159.50
KODAK INSTAMATIC M109 Movie Projector, same as "M-105" but can show both super 8 and 8mm movies.
 2617 \$11950 Wt. 16 lbs. \$159.50
 2618 \$13795 with zoom lens \$179.50



KODAK INSTAMATIC M67 Movie Projector
 • Forward—reverse—still projection
 • 400-foot reel capacity
 • Shows both super 8 and 8mm movies
 Enjoy your movies three ways—"Forward" for normal showings, "Reverse" for added fun, and "Still" for long looks at single frames. Accepts up to 400-foot reels of super 8 or 8mm films. Self-cased with a strong fold-down handle. Take-up reel included.
No. D67 KODAK INSTAMATIC M67 Movie Projector
 2602 \$7995 Wt. 15 lbs. \$114.50
 See pages 1 and 2 for price and shipping information.
 Add 4 1/4% to your cost for City and State Tax on all items in this catalog.
 *Shipped via Express only. Refer to Express rate chart on page 2.



KODAK INSTAMATIC M95 Movie Projector
 • Seven projection speeds
 You can project your movies at normal speed, extra-fast speed, and extra-slow speed—in both forward and reverse—still projection too. Has low-voltage, DNF long-life lamp and auxiliary room lamp outlet. "Hi-Lo" lamp-saver switch. Self-cased, 400-ft. reel capacity.
No. D95 KODAK INSTAMATIC M95 Movie Projector
 2613 \$12875 Wt. 20 lbs. \$179.50
No. D957 "M95" with f/1.5 zoom lens
 2614 \$14400 Wt. 20 lbs. \$199.50
KODAK INSTAMATIC M80 Movie Projector, same as M95 with DNE lamp and no room-lamp outlet.
No. D80A KODAK INSTAMATIC M80 Movie Projector
 2609 \$11875 Wt. 20 lbs. \$164.50

Kodak Instamatic[®] CAMERAS

- Drop-in loading with 126 film cartridges
- Use pop-on flashcube
- Take color and black-and-white snapshots—color slides too!



KODAK INSTAMATIC 44 Camera

- Newest and lowest priced
- Just aim and shoot

There are no settings to make; just drop in a film cartridge and you're ready to shoot black-and-white, color snapshots, or color slides. Pictures are sharp from 4 feet and beyond. Pop on a flashcube and take four flash pictures. The cube rotates automatically. Large winding knob is easy to use. Double-exposure prevention. Uses modern, button-shaped batteries that can only be inserted the right way. Includes wrist strap and instructions.

No. A44R KODAK INSTAMATIC 44 Color Outfit contains camera, color film, flashcubes, batteries, wrist strap and instruction book
1400 S997 Wt. 3 lbs. \$12.95



KODAK INSTAMATIC X-15 Camera

- Lowest-priced camera using new self-powered Magicube
- Uses new self-powered Magicube Type X. No flash batteries. No settings to make. Lens is set for sharp outdoor pictures from 4 feet on out. Easy thumb lever advances film and Magicube. Shutter lock prevents double exposure. "Used lamp" signal in viewfinder prevents missed pictures and wasted film.

AX-15R KODAK INSTAMATIC X-15 Color Outfit contains: camera, wrist strap, color film, Magicube, Type X, instruction manual
1401 S1595 Wt. 3 lbs. \$22.95



KODAK INSTAMATIC X-25 Camera

- Flash pictures without flash batteries
- Automatic film advance

Here's a camera that not only gives you flash pictures without flash batteries—but automatically advances the film and rotates the magicube after each shot—you're always ready for the next picture opportunity. "Used lamp" signal in viewfinder prevents missed pictures and wasted film. This camera is ideal for snapshots of children and other fast-changing subjects.

AX-25R KODAK INSTAMATIC X-25 Color Outfit contains: camera, wrist strap, color film, Magicube, Type X, instruction manual
1402 S2295 Wt. 4 lbs. \$32.95

Kodak Instamatic REFLEX CAMERA



Finest INSTAMATIC Camera ever! Combines instant loading with single lens reflex camera precision. Features a CDS electric-eye controlled electronic shutter, with a speed range from 1/500 second to 20 seconds. Accessory lenses can be interchanged. Reflex viewing. Ground-glass and rangefinder focusing. Instant return mirror. Depth-of-field indicator. Electric eye is set automatically for film speed. Built-in battery checker shows you that electronic shutter and flash system are fully powered. Batteries are modern, button-shaped PX-825 size with extra-long life. Flash pictures can be taken with convenient pop-on flashcube or with electronic flash (not supplied) through special connector post. Made by Kodak in West Germany.

No. A1001 KODAK INSTAMATIC Reflex Camera with 45mm f/2.8 Xenar lens
1406 S18250 Wt. 5 lbs. \$249.50

See pages 1 and 2 for price and shipping information. Add 4 1/4% to your cost for City and State Tax on all items in this catalog

Kodak Carousel PROJECTORS

- Dependable gravity feed—slides won't jam
- Wide choice of lenses, including zoom!
- Instant editing for any slide



KODAK CAROUSEL 600 Projector

- Budget priced
- Push-button control

This budget-priced slide projector lowers each slide gently by dependable gravity feed—no pushing or pulling. A convenient push-button advances the slide tray. The round, horizontal tray provides several advantages: fast and easy changing; instant editing; full access to all slides for easy editing; the show can be repeated without touching the tray; and an opening in the base of the tray permits warm air to precondition the slides to eliminate "popping." The trays are spillproof with slide retaining ring, and store in their own book-type case. A convenient elevating wheel makes it easy to tilt the projector up as much as 6 degrees. Carrying is easy with the strong, built-in, fold-down handle.

No. B615A KODAK CAROUSEL 600 Projector (with 5-inch f/3.5 lens, lamp, and cord)
2726 S4850 Wt. 15 lbs. \$59.95



KODAK CAROUSEL 750 Projector

- Remote slide control and remote focus

The "750" features gentle, dependable gravity slide feed, plus forward and reverse projection by remote control—slides can be focused remotely too. The 12-ft. cord lets you join in the fun with your audience. There's no need for you to be near the projector. Slides can also be advanced and focused at the projector if you prefer. A high-wattage lamp and an efficient optical system provide brilliant and uniformly illuminated projection on the screen. A "Hi-Lo" lamp-saver switch gives longer lamp life.

No. B755A KODAK CAROUSEL 750 Projector (with 5-inch f/3.5 lens, lamp, and cords)
2732 S9140 Wt. 16 lbs. \$129.50
KODAK CAROUSEL 650 Projector—Same as "750" except for remote focusing and "Hi-Lo" lamp-saver switch. Large knob permits easy focusing at the projector.
No. B655A KODAK CAROUSEL 650 Projector (with 5-inch f/3.5 lens, lamp, and cords)
2729 S6950 Wt. 16 lbs. \$99.50

with every KODAK INSTAMATIC Camera you just...



KODAK INSTAMATIC X-35 Camera

- Flash pictures without flash batteries
- Automatic electric eye
- Takes close-up pictures

This camera gives you picture-taking versatility—at modest cost. Aim and shoot for general pictures beyond 6 ft.; or, with one easy setting, shoot excellent close-ups (2 to 6 ft.). Electric eye (CDS) sets your daylight exposures. Automatic flash exposure control. In complete outfit. Uses new self-powered Magicube, Type X.

AX-35R KODAK INSTAMATIC X-35 Color Outfit contains: camera, wrist strap, PX-30-size battery for electric eye, color film, Magicube, Type X, instruction manual
1403 S3540 Wt. 4 lbs. \$49.95



KODAK INSTAMATIC X-45 Camera

- Flash pictures without flash batteries
- Automatic electric eye
- Takes close-up pictures
- Automatic film advance

This attractive camera contains every need for daylight and flash picture-taking in color. Uses new Magicube, Type X. Automatic film advance by spring motor means camera is always ready for next action shot. Two-position focusing means sharp close-ups along with general pictures.

AX-45R KODAK INSTAMATIC X-45 Color Outfit includes: camera, wrist strap, PX-30-size battery for electric eye, color film, Magicube, Type X, instruction manual
1404 S4250 Wt. 4 lbs. \$59.95



KODAK INSTAMATIC X-90 Camera

- Automatic electric eye, automatic flash control, rangefinder focusing, KODAK EKTAR Lens
- Flash pictures without flash batteries

Most automatic of all the new INSTAMATIC X Cameras—Automatic motorized film advance. Automatic electric eye sets lens. Shutter automatically adjusts when light is too dim. Automatic exposure control for flash as camera is focused. Automatic sharp focus with rangefinder. Automatic "use flash" and "Stop-bad bulb" signals light up in viewfinder. Fast f/2.8 KODAK EKTAR Lens. Uses new Magicube, Type X. Fast-action shutter, with speed settings for 1/250, 1/125, and 1/60 seconds. "B" setting gives you long exposure when you need it. Illuminated indicator tells if electric-eye battery has adequate power.
AX-90 KODAK INSTAMATIC X-90 Camera with adjustable clip on neck strap, PX-30-size battery for electric eye, instruction manual
1405 S9950 Wt. 5 lbs. \$144.50

NEW... LOW PRICED AUTO FOCUS



"Instant editing"... lift out any slide, any time.



Spillproof trays... change trays easily. 140 slide capacity.
2836 S340 Wt. 2 lbs. \$4.95



No. B40 KODAK CAROUSEL Stack Loader—Permits showing up to 40 slides without a tray
2837 S895 Wt. 2 lbs. \$12.95



No. B584C KODAK CAROUSEL Projector Case, Model B (fits all models)
1704 S895 Wt. 3 lbs. \$12.95



KODAK CAROUSEL 760 Projector

- Automatic focus control keeps slides sharp
- Wide choice of lenses, including zoom
- Remote slide changing

The "760" features gentle, dependable gravity slide feed, plus forward and reverse projection by remote control—the 12-ft. cord lets you join in the fun with your audience. There's no need for you to be near the projector. Slides can also be advanced at the projector if you prefer. When projecting slides of identical mounts, manually focus the first slide; then the automatic focus control quickly moves the lens either forward or back to focus each slide on the screen. A high-wattage lamp and an efficient optical system provide brilliant and uniformly illuminated projection on the screen.

No. B765A KODAK CAROUSEL 760 Projector (with 5-inch f/3.5 lens, lamp, and cords)
2738 S13440 Wt. 18 lbs. \$189.50
No. B760ZA KODAK CAROUSEL 760 Projector (with 4- to 6-inch f/3.5 zoom lens, lamp, and cords)
2739 S14995 Wt. 18 lbs. \$214.50



KODAK CAROUSEL 850 Projector

- Automatic focus control keeps slides sharp
- Automatic slide advance
- Remote slide advance

The "850" features a highly responsive, solid-state electronic focus control system. When projecting slides of identical mounts, manually focus the first slide; then the automatic focus control quickly moves the lens either forward or back to focus each slide on the screen. Also has all the advantages of dependable gravity feed slide trays, forward and reverse projection by remote control, and automatic slide projection at 5-, 8-, and 15-second intervals. Has 500-watt tungsten-halogen lamp for uniformly brilliant slide projection.

No. B855QA KODAK CAROUSEL 850 Projector (with 5-inch f/2.8 lens, lamps, and cords)
2741 S14400 Wt. 18 lbs. \$199.50
No. B850QA KODAK CAROUSEL 850 Projector (with 4- to 6-inch f/3.5 zoom lens, lamp, and cords)
2739 S14995 Wt. 18 lbs. \$214.50



KODAK CAROUSEL 860 Projector

- Automatic focus
- Remote slide changing

This is Kodak's finest CAROUSEL Slide Projector. It has a highly responsive, solid-state electronic focus control system, and a remote focus control for adjusting or overriding the automatic system. When projecting slides of identical mounts, manually focus the first slide; then the automatic focus control quickly moves the lens either forward or back to focus each slide on the screen. Slides can be changed automatically at 5-, 8-, and 15-second intervals; in forward or reverse by remote control; or at the projector. Has a 500-watt tungsten-halogen lamp for uniformly brilliant slide projection.

No. B865QA KODAK CAROUSEL 860 Projector (with 5-inch f/2.8 lens, lamp, and cords)
2741 S14400 Wt. 18 lbs. \$199.50
No. B860QA KODAK CAROUSEL 860 Projector (with 4- to 6-inch f/3.5 zoom lens, lamp, and cords)
2742 S15925 Wt. 18 lbs. \$224.50

See pages 1 and 2 for price and shipping information. Add 4 1/4% to your cost for City and State Tax on all items in this catalog.

Minolta



- A. MINOLTA AUTOPAK MODEL 550 CAMERA**
Fully automatic cds electric-eye. Drop-in loading (126 film cartridge). Flash cube turns and fires automatically, only when needed. Daylight flash button. Simplified focusing, symbols in large clear viewfinder. Optical glass, Rokkor F/2.8 lens. Wrist strap included. Shpg. wt., 4 lbs. 1477 S3495 \$54.95
- B. MINOLTA HI-MATIC 11 CAMERA AND CASE**
35mm rangefinder camera. Fully automatic exposure. Aim, focus and shoot, yet manual settings can be made if desired. Shutter speeds from 1/8th sec. to 1/500th sec. and "B". Film speeds from 25 to 500 ASA. Automatic flash exposure — simply set guide number, focus and shoot. Rokkor F/1.7 lens. Warning signal for too little or too much light in bright frame viewfinder. Shpg. wt., 5 lbs. 1479 S9995 \$124.90
- C. MINOLTA SRT101 CAMERA WITH CASE**
Single lens reflex 35mm camera. Ultra-fast F/1.4 Rokkor automatic lens. Behind the lens CLC metering system. Automatically compensates to prevent under exposure of dark areas in high contrast lighting conditions. Shutter speeds (1 to 1/1000th sec. — "B"). Compose picture, focus and set correct aperture and shutter speed without taking your eye from the ultra-bright viewfinder. Fully interchangeable lens system, plus many other available accessories. Shpg. wt., 5 lbs. 1482 S22995 \$309.50
Same as above, except with F/1.2 lens. 1483 S27800 \$364.50
- D. PETRI FT CAMERA AND CASE**
35mm single lens reflex camera. Cross-coupled behind the lens metering system. F/1.8 automatic lens. Focal plane shutter speeds from 1 sec. to 1/1000th sec. and "B". Instant return mirror. Full sync. FP and X flash. Bayonet mount interchangeable lens. Single stroke rapid film wind. Shpg. wt., 5 lbs. 1488 S11995 \$199.95
- E. MIRANDA SENSOREX CAMERA WITH CASE**
35mm single lens reflex camera. Fast F/1.8 automatic lens. Thru the lens focusing with interchangeable focusing glass. ASA index 25 to 1600 set on shutter dial. Incorporates a unique behind the lens exposure measuring system. Measure light with lens wide open so as not to interfere with viewing and focusing, not only with lenses made for this camera, but also with pre-set lenses. Exact readings of both highlight and shadow areas can be made. Needle-to-index system visible in viewfinder. Removable pentaprism. Focal plane shutter with speeds from 1 second to 1/1000th second. Built-in self-timer. 150° lever film advance. Carrying case included. Shpg. wt., 6 lbs. 1457 S21495 \$282.45
Same as above, except with F/1.4 lens. 1456 S24400 \$322.45
- F. MINOX "C" CAMERA WITH CASE**
New electronic, automatic ultra-miniature camera with solid state transistorized electronic shutter, exposure range from 1/1000th sec. to 7 seconds. Indoors or outdoors get perfect exposures — even tells you when to use flash or tripod. Film speed dial from (ASA 6 to ASA 400). Manual shutter speed dial for setting speeds from 1/15th to 1/1000th sec. or set for automatic exposure. Focusing from 8" to infinity. Case and chain included. Shpg. wt., 2 lbs. 1486 S17995 \$219.50
- G. KAKO 818 ELECTRONIC FLASH**
Miniature, transistorized flash unit. Excellent for color or black and white photography. Operates on batteries (2 penlite cells) or AC current (110v to 240v). Flash duration 1/3000th sec. with a guide number of 32 (ASA 25). AC cord included. Shpg. wt., 3 lbs. 2216 S1295 \$21.95
- H. BAUER/ULTRABLITZ E160 ELECTRONIC FLASH**
Hardly larger than a pack of cigarettes and weighs about 8 oz. Fully transistorized, producing 1250 BCPS light output (guide number 45 with Kodachrome II). Up to 45 flashes per charge from rechargeable nickel cadmium battery. 8-10 second recycle time on full charge. Hot shoe and PC sync cord. Shpg. wt., 3 lbs. 2209 S4495 \$59.95
Model E160A. Similar to above, except automatic exposure control. 2208 S6995 \$84.95
- I. SAWYER'S PANA-VUE AUTO R VIEWER**
Automatic slide viewer, designed for viewing slides in groups. Slides change automatically with an easy "in and out" movement of the change lever. Shows all 2" x 2" slides with maximum brilliance and sharpness. 2 "D" cell batteries not included. Shpg. wt., 3 lbs. 2864 S995 \$11.95
- J. SMITH VICTOR SF2 SLIDE FILE**
Group filing system for storing 2" x 2" slides in any mount. Shpg. wt., 4 lbs. 1705 S229 \$3.45
- K. PERRIN #980 DELUXE INSTABAG**
Compartment case for Instamatic cameras. Holds camera, flash cubes and film. Black top grain cowhide with shoulder strap. 6 1/4" x 5 1/4" x 2 1/4". Shpg. wt., 3 lbs. 2327 S895 \$8.95
- L. SOLIGOR GADGET BAG**
Fitted with cradle for most 35mm single lens reflex cameras, lenses and various accessories. Black vinyl with red corduroy lining. Size 11" x 6 1/4" x 8". Shpg. wt., 4 lbs. 2321 S1395 \$19.95



Polaroid®

The Countdown Cameras



Built-in Electronic Flash Automatic Recharger Operates On House Current Simple, Intriguing Electronic Timer

POLAROID MODEL 360 WITH ELECTRONIC FLASH. Produces finished color pictures in a minute, black and white in seconds. Clip-on electronic flash eliminates flashbulbs. Features built-in timer, two exposure ranges for color and two for black and white. Lighten-darken control. Zeiss Ikon range and viewfinder. Transistorized electronic shutter. Triplet lens and electric eye. Automatic recharger for electronic flash. Deluxe brushed chrome construction.

1445 S14145 Shpg. wt., 6 lbs. \$199.95



POLAROID MODEL 350. Produces color pictures in a minute and black and white in seconds. Features sharp triplet lens and electronic shutter. Two exposure ranges for black and white and two for color. Zeiss Ikon range and viewfinder. Built-in electronic timer automatically times your pictures. Brush chrome finish.

1444 S11145 Shpg. wt., 6 lbs. \$159.95



POLAROID MODEL 340. With sharp triplet lens, sensitive electric eye, four exposure ranges (two for black and white, two for color), four-speed settings, electronic shutter, built-in timer. Dual image coupled rangefinder focuses two images in the rangefinder window. Produces color pictures in a minute, black & white in seconds.

1443 S7145 Shpg. wt., 5 lbs. \$99.95



POLAROID COLORPACK III. Built-in distance limiter assures fast and accurate focusing. Development timer indicates when picture is ready, eliminating underdevelopment. Electric eye and unique lens produce clear, sharp pictures.

1446 S2935 Shpg. wt., 3 lbs. \$39.95



POLAROID MODEL 320. A transistorized electronic shutter and electric eye automatically set the color exposure. Deluxe range and viewfinder. Easy to load... no threading. Automatic flash takes the guess work out of picture taking; just aim and shoot. Produces color pictures in a minute, black and white in seconds.

1441 S4450 Shpg. wt., 4 lbs. \$59.95

See pages 1 and 2 for price and shipping information. Add 4 1/4% to your cost for City and State Tax on all items in this catalog.

See pages 1 and 2 for price and shipping information.

Add 4 1/4% to your cost for City and State Tax on all items in this catalog.



RQ-204S

RF-7490

RQ-236S

RS-254S

RE-7080

RQ-210S

RQ-203S

RQ-209S

RS-256US

PANASONIC

just slightly ahead of our time

RQ-204S "the Soundvale"
 Battery operated cassette player/recorder. With 3 1/2" PM dynamic speaker. Automatic recording level control. Safety-lock record button. Fast Forward and Rewind. Pop-up cassette. Complete with microphone and accessories.
 RQ-204S \$2995 Wt. 8 lbs. \$39.95

RF-7490 "the Westdale"
 FM/AM/FM stereo portable radio with stereo cassette player/recorder. Unique luggage styling. AC/Battery operation. AFC on FM. Two 6" x 4" oval dynamic speakers. Dual VU meters. Earphone jack. Solid-State.
 *RF-7490 \$14995 Wt. 28 lbs. \$179.95

RQ-210S "the Tiny-Tone"
 Battery-operated, miniature cassette featuring integrated circuitry. Special Electronic Governor Motor. Simple lever controls. Automatic recording level control. VU/battery level meter. 2 1/2" dynamic speaker. Solid-State engineered. With microphone and accessories. AC adapter included.
 RQ-210S \$9995 Wt. 5 lbs. \$125.00

RQ-236S "the Silverton"
 AC/Battery operated cassette recorder with built-in FM/AM radio. AFC on FM. Pop-up cassette system. Capstan Drive. Automatic shut-off. Easy-Matic recording level. Safety-Lock record button. Solid-State. Complete with microphone and stand, cassette, and batteries.
 RQ-236S \$7995 Wt. 10 lbs. \$99.95
 Optional car/boat cord.
 RP-915SP \$1495 \$16.95

RQ-203S "the Oakwood"
 AC/Battery cassette recorder. 5" x 3" dynamic speaker. Automatic recording level. Fast Forward and Rewind. Speaker monitoring. Safety-lock button. Solid-State. With microphone and accessories.
 RQ-203S \$4995 Wt. 8 lbs. \$59.95

RS-254S "the Crestline"
 AC/DC stereo cassette recorder. 2 PM dynamic speakers. Automatic recording level. VU meter. Two continuous tone controls. Automatic shut-off. Solid-State. Complete with microphone and accessories.
 RS-254S \$9995 Wt. 16 lbs. \$125.00
 Optional car/boat cord.
 RP-915SP \$1495 \$16.95

RQ-209S "the Allendale"
 AC/Battery cassette recorder. Automatic recording level. Pushbutton operation. Fast Forward and Rewind. Pop-up cassette. Solid-State engineered. With microphone and accessories.
 RQ-209S \$3995 Wt. 6 lbs. \$49.95

RE-7080 "the Danville"
 FM/AM and FM stereo automatic tuning radio with 4-track stereo cassette recorder. In Walnut wood cabinetry. Features "Black-Out" and illuminated dial face. Twin speaker cabinets with 6 speakers. Separate tone controls. Motor driven automatic tuning. Motional Feedback system. FET tuner. AFC on FM. "Stereo" indicator. Solid-State engineered. Complete with microphone and cassette tape.
 *RE-7080 \$29995 Wt. 44 lbs. \$349.95

RS-256US "the Bridgeport"
 4-track stereo cassette tape deck. Push-button controls. AC bias and erase. Noise suppressor switch. Safety-lock record button. With 4 connection cords. Solid-state.
 RS-256US \$8995 Wt. 15 lbs. \$109.95

GENERAL ELECTRIC



GE PORTABLE CASSETTE RECORDER WITH 2-WAY POWER. Plays on 4 "D" batteries or AC. Slide-a-matic T-bar function control and new lever-type controls for volume, double-action cassette eject, record lock. Automatic Level Control. Remote control mike. cassette. 8 3/4" x 2 3/4" x 10". Sh. W. 4 1/2 lbs.
 M8415 \$3495 \$39.98



GE CASSETTE FM/AM RADIO/RECORDER. Now, record directly off the air or record live with microphone. Quality FM/AM radio with simplified slide action controls. Outstanding sound. Two-way power; operates on 4 "D" size batteries or 120 V house current. 10x9 1/2"x3 1/2". Sh. Wt. 8 lbs.
 M8510 \$5920 \$79.98



GE MINIATURE CASSETTE TAPE RECORDER WITH BUILT-IN MIKE. Pocket size and extra convenient! Uses standard size cassettes. Built-in mike for easy, one-hand use. Jack for optional remote mike. Fast forward, rewind. Uses 5 "AA" batteries (included) or AC converter (optional). With carrying case and tape cassette. 1 1/2"x6 1/8"x3 1/2". Sh. Wt. 4 3/4 lbs.
 M8700 \$7495 \$89.95



A. NORELCO 1440
 Integrated circuit cassette portable Extra reliability, top performance in a miniature recorder! Record your own cassettes — play pre-recorded cassettes! Keyboard-styled pushbutton operation. Automatic record level. Pushbutton cassette eject. Fast forward/rewind. Battery level indicator. Vertical and horizontal operation. Solid state. Battery operated. AC adaptable. Earphone, recording outlets. Comes with dynamic microphone with remote start/stop switch. Handy carrying strap for convenient portability.
 7" x 4 1/2" x 2" Shpg. wt. 6 lbs.
 1440 \$7995 \$99.95



B. NORELCO 1570
 FM/AM Radio/Cassette Recorder! Makes instant cassette recordings from its own radio. Dual-motor system for better performance, longer motor life. One motor controls extra-fast forward/rewind. A separate electronically regulated motor controls capstan speed. Automatic record level. Automatic monitoring level. Battery/AC operation. Easy, pushbutton operation. Big sound speaker. Vertical or horizontal operation. Pushbutton cassette eject. Complete input/output facilities for recording and playback. Dynamic microphone with remote start/stop switch.
 9" x 8 3/4" x 3 1/4" Shpg. wt. 12 lbs.
 1570 \$6995 \$89.95



C. WOLLENSAK TAPE RECORDER — MODEL 4510. AC/Battery operated cassette recorder with built-in AM/FM radio. Automatic record level. Remote control microphone. Solid state circuitry. Push button function controls. Slide controls on volume and tone. Accepts nickel cadmium battery pack or rechargeable batteries (not included). Shpg. wt. 10 lbs.
 4510 PRICE ON REQUEST



D. WOLLENSAK TAPE RECORDER — MODEL 4400K. AC/Battery operated cassette recorder. Solid state. Automatic record level. 4-position function switch. Built-in storage compartment. Kit includes 4 batteries, C90 cassette, earphone, telephone pickup, remote control microphone, patch cord, AC power cord, and carrying case. Shpg. wt. 12 lbs.
 4400K PRICE ON REQUEST

E. WOLLENSAK TAPE RECORDER KIT — MODEL 4400K. AC/Battery operated cassette recorder. Solid state. Automatic record level. 4-position function switch. Built-in storage compartment. Kit includes 4 batteries, C90 cassette, earphone, telephone pickup, remote control microphone, patch cord, AC power cord, and carrying case. Shpg. wt. 12 lbs.
 4400K PRICE ON REQUEST

C. NORELCO CARRY-CORDER — MODEL 150
 Cassette Record/Playback portable. Plays/records up to 2 hours. 80-10,000 Hz. External speaker outlet. Comes with remote control microphone, carrying case, patch cord, C60 cassette. Accepts A/C adapter.
 7 7/8" x 4 1/2" x 2 1/4" Shpg. wt. 10 lbs.
 150 \$4695 \$54.95

See pages 1 and 2 for price and shipping information. Add 4 1/4% to your cost for City and State Tax on all items in this catalog.



(A)



(B)

TOP QUALITY DELUXE STATESMAN MODELS

These superb Statesman models feature a wider than conventional field of view, including three models with panoramic extra wide fields. Catch all the excitement in the fast-action world of spectator sports, or see close-up, sweeping panoramas of your favorite vacationland. Deep-set objective lenses are UVC coated for brilliant image transmission and glare-free viewing. Adjustomatic eyecups provide comfortable, full-field viewing for eyeglass wearers. Micro-smooth center focusing. Rugged, lightweight, one-piece construction in distinctive new Tampico brown. Luxurious, compact cases included.

STATESMAN WIDE ANGLE MODELS

(A) STATESMAN 7 x 35 EXTRA WIDE ANGLE: Great for all spectator sports with a panoramic 604 ft. field of view. Ht. 4". Wt. 30 oz. Brightness, 37.5. 138 \$4350 Shpg. wt. 5 lbs. \$69.50

STATESMAN 7 x 50 EXTRA WIDE ANGLE: For the active sportsman, 50mm objective lenses deliver maximum brightness of 76.5. Big 578 ft. field. Ht. 7". Wt. 36 oz. 151 \$5495 Shpg. wt. 5 lbs. (not illus.) \$89.50

STATESMAN 10 x 50 EXTRA WIDE ANGLE: Tremendous 10 power optics plus a wide 403 ft. field of view. Brightness, 37.5. Ht. 7". Wt. 36 oz. Ship. Wt. 5 lbs. 192 \$5995 (not illus.) \$99.50

STATESMAN ALL PURPOSE MODELS

(B) DELUXE STATESMAN 7 x 35: A lightweight favorite for scenic viewing, all general uses. Wider than conventional 420 ft. field of view at 1000 yds. 37.5 brightness rating. Height 4". Weight 24 oz. 124 \$3250 Shpg. wt. 4 lbs. \$55.00

DELUXE STATESMAN 7 x 50: Preferred by hunters and sportsmen for its big 50mm lenses which deliver an outstanding brightness rating of 76.5. Rugged one-piece construction is perfect for use on the water. Wider than conventional 420 ft. field of view at 1000 yds. Height 7". Weight 36 oz. Ship. Wt. 5 lbs. 182 \$3795 (not illus.) \$62.50

POPULAR PRICED COMMANDER MODELS



(E)

Loaded with fine Jason features. Exclusive GCO-4 gold coated optical system and perma-lock prisms. Big 50mm objective lenses provide extra brightness for dawn to dusk viewing, or in any poor light conditions. Quick action center focusing. Smart chrome trim. Deluxe cases. Popular models...popular prices!

EXTRA-BRIGHT 50mm MODELS

(E) COMMANDER 7 x 50: Ideal sports and marine glass! 50mm objectives with terrific 76.5 brightness. 372 ft. field. Adjustomatic eyecups. Ht. 7". Wt. 36 oz. Ship. Wt. 5 lbs. 136 \$2995 \$52.50

COMMANDER 10 x 50: Great for long distance viewing. 10X magnification. 37.5 brightness. 288 ft. field of view. Ht. 7". Wt. 36 oz. Ship. Wt. 5 lbs. 161 \$3250 (not illus.) \$55.00

COMMANDER 16 x 50: Ultra-high 16 power for extreme distance. 210 ft. field. Brightness 13.5. Ht. 7". Wt. 36 oz. Ship. Wt. 5 lbs. 162 \$3650 (not illus.) \$61.50



powerful panoramic pocketable

JASON MINITRON 7 x 25 WIDE ANGLE: Minitron is Jason's exclusive new optical system that delivers big 7 power magnification and a wide 525 ft. field of view, yet is 40% smaller and 33% lighter than conventional 7 power binoculars. Fits into a jacket pocket with ease, yet delivers the field of view, power, brightness and clarity of larger glasses. Hi-intensity BAK-4 prisms and UVC coated 25mm lenses boast a brightness rating of 43.5—10% brighter than conventional binoculars. Only 4 1/2" high and 4 1/2" wide. Weighs just 14 oz. Distinctive new tampico brown. Retractable eyecups. Beautiful compact case. Ship. Wt. 2 lbs. 107 \$5995 \$99.50

LOW-PRICED 7 x 35 WIDE ANGLE

(F) COMMANDER 7 x 35 WIDE ANGLE: Enjoy the real excitement of wide panoramic viewing. Catch the fastest action. Fantastic 578 ft. wide field of view. 40% more viewing area than conventional binoculars. Lightweight and compact, perfect for action sports. Brightness, 37.5. Ht. 5". Wt. 20 oz. Ship. Wt. 4 lbs. 188 \$3250 \$55.00



(F)



Raise your **jason** binoculars

Jason binoculars are built with extra ruggedness for a lifetime of service. All optical surfaces fully coated for extra brightness.

Exclusive UVC or GCO-4 coating reduces glare, prevents eyestrain. Deluxe cases and beautifully packaged to make exciting gifts.



(D)

VERSATILE ZOOM MODELS...LIKE HAVING 9 BINOCULARS IN ONE!

(D) STATESMAN 7.5X to 15X, 40 WIDE ANGLE MANUAL ZOOM: Zooms from 7.5 to 15 power at the touch of a lever. UVC coated 40mm objectives, Brightness, 50. 336 ft. field of view at 7.5X. Ht. 7". Wt. 37 oz. Adjustomatic eyecups. Ship. Wt. 6 lbs. 165 \$6995 \$116.50

STATESMAN 7X to 15X, 35 MANUAL ZOOM: Similar to above, but lighter weight, more compact, with UVC coated 35mm objectives. 310 ft. field at 7x. Brightness, 37.5. Ht. 5 1/2". Wt. 33 oz. Ship. Wt. 5 lbs. 172 \$5795 (not illus.) \$97.50

VENTURE 4000 ELECTRIC POWER ZOOM 7.5X to 15X, 40: For the ultimate in viewing enjoyment, we've combined Venture 4000's superb optics with the amazing electric zoom lens. See the big scene at 7.5x, 8x or 9x, or touch a button and zoom automatically, electrically, all the way to 15x for exciting closeups. UVC coated 40mm objectives for brightness rating of 57. Tripod adaptor. Adjustomatic eyecups. Wide 366 ft. field at 7.5x. Powered by penlite batteries (not incl.). Ht. 7". Wt. 39 oz. Ship. Wt. 6 lbs. 101 \$9995 (not illus.) \$148.50



See pages 1 and 2 for price and shipping information.



(G)

POPULAR PRICED WIDE ANGLE MODELS

(G) EMPIRE 7 x 35 11° WIDE ANGLE: Enjoy panoramic wide angle viewing with a 578 ft. field of view. Popular 7 power with fully coated optical system. 35mm obj. lenses. Deluxe, lightweight one-piece construction with chrome trim. Flexomatic eyecups permit full-field viewing for eyeglass wearers. Brightness 37.5. Ht. 5". Wt. 32 oz. Ship. Wt. 4 lbs. 210 \$2702 \$39.95

(H) EMPIRE 7 x 35 10° WIDE ANGLE: 7 power with wide 525 ft. field. 35mm lenses. Flexomatic eyecups. Ht. 4". Wt. 24 oz. 240 \$2274 Shpg. wt. 4 lbs. \$32.95

OUR VERY BEST... VENTURE 4000

Ultra-modern magnesium bodies. Hi-intensity BAK-4 prisms and UVC coated objectives give outstanding 43.5 brightness. Adjustomatic eyecups. Center focusing. Deluxe cases. So good they come with a 25 YEAR GUARANTEE.

(C) VENTURE 4000 7 x 35 EXTRA WIDE ANGLE: Spectacular 631 ft. field. Perfect for spectator viewing. Height 5 1/2". Weight 30 oz. 103 \$7250 Shpg. wt. 5 lbs. \$120.00

VENTURE 4000 7 x 35: Smaller, more compact. Wide 420 ft. field of view. Ht. 5". Wt. 24 oz. 100 \$4995 Shpg. wt. 5 lbs. \$79.95

VENTURE 4000 B x 32: Higher 8 power viewing. Wide 420 ft. field. Ht. 5". Wt. 24 oz. Ship. Wt. 5 lbs. 105 \$4495 \$75.00



(C)

Add 4 1/4% to your cost for City and State Tax on all items in this catalog.



advertised in LIFE, PLAYBOY, SPORTS ILLUSTRATED



(J)

(K)

EMPIRE MODELS FEATURE QUALITY AT BUDGET PRICES

(J) EMPIRE 7 x 35: A lightweight favorite the whole family can enjoy. 7 power viewing. 35mm obj. lenses. 367 ft. field. Fully coated optics. Flexomatic eyecups permit full-field viewing with eyeglasses. Center focus. Deluxe chrome trim. Height, 5 3/4". Weighs only 18 oz. Shipping weight, 4 lbs. 218 \$1988 \$27.95

(K) EMPIRE 7 x 50: Choice of yachtsmen and active sportsmen, 7 power and big 50mm lenses provide extra brightness of 76.5. Field, 382 ft. Flexomatic eyecups. Center focusing. Deluxe chrome trim. Ht. 7". Wt. 36 oz. Ship. Wt. 6 lbs. 214 \$2340 \$34.95

EMPIRE 10 x 50: Features as above, high 10 power magnification for long distance viewing. 288 ft. field of view. 50mm objective lenses. Ht. 7". Wt. 36 oz. 221 \$2435 Shpg. wt. 6 lbs. \$36.50

PUT YOURSELF IN THE SPACE AGE WITH



PRECISION TELESCOPES



ASTRONOMY IS EXCITING AND EDUCATIONAL FOR THE WHOLE FAMILY WITH A JASON TELESCOPE

Join today's pioneers in the exploration of man's last frontier... space! For the serious astronomer or the casual observer, Jason astronomical telescopes bring the universe to your own backyard in revealing detail. All astronomical models feature adjustable 5-ft. hardwood tripods, magnesium coated, precision ground optics and large 60mm objective lenses for maximum light gathering. Micro-gearing focusing. 20 page illustrated book on "Telescope Techniques" and complete instructions.

ASTRONOMICAL MODELS

(A) **454 POWER DISCOVERER** Our finest scope. Equatorial mount is beautifully counterbalanced to give precise slow-motion control for tracking celestial bodies or satellites. 2X Barlow lens and 3 lens system give 6 power ranges: 46x, 76x, 92x, 152x, 227x, 454x. Focal length 910mm. Includes diagonal prism, solar filter, lunar and erecting lenses, sun projection screen, 6x30 finderscope, deluxe illuminated accessory tray, fitted wood cabinet.

*313 \$12450 Shpg. wt. 40 lbs. \$225.00

(B) **400 POWER EXPLORER** Out of this world performance. 3 lenses plus 2x Barlow lens give 6 powers: 40x, 64x, 80x, 128x, 200x, 400x. Alt-azimuth mount with slow motion control; diagonal prism; solar, lunar, erecting lenses; 5x24 finderscope. 800mm focal length, 60mm objective lens. Fitted wood cabinet. Ship. Wt. 21 lb.

*307 \$7995 \$130.00

(C) **280 POWER CONSTELLATION** Great for the serious amateur. Easy to use. 3 versatile lenses plus 2x Barlow lens give 5 powers: 47x, 70x, 94x, 140x, 280x. Diagonal prism. Erecting and solar lenses. 5x24 finderscope. 700mm focal length.

311 \$4995 Shpg. wt. 11 lbs. \$79.50

155 POWER SPACEMASTER Similar to above, our lowest priced astronomical model with complete accessories: 58 and 155 power lenses, diagonal prism, solar lens, 5x24 finderscope. 700mm focal length. Styrofoam fitted gift box. Ship. Wt. 13 lb.

325 \$3995 (not illus.) \$67.50

TERRESTRIAL MODELS

(D) **15-30-45-60 POWER ASTRONAUT ZOOM** Explore stars or distant landscape. Zoom fast from 15 to 60 power by extending drawtube. Easy, fun to use. 60mm objective lens. 32" length. 5-ft. tripod.

316 \$2650 Shpg. wt. 11 lbs. \$44.50

15-30-45 POWER OBSERVER Table model similar to Model 316, but with 12" table tripod and 40mm objective lens. Zooms from 15 to 45 power. 27" length. Ship. Wt. 4 lb.

315 \$1295 (not illus.) \$22.95

DELUXE ZOOM SPORT SCOPE

(E) **13 to 40 POWER DELUXE SPORT ZOOM** Beautifully engineered and compact, this zoom model is great for field use. Recessed zoom bar permits fast, easy zooming from 13 to 40 power. Hunters and other active sportsmen will go for the extra brightness of the 40mm objective lens. Portable 16" length. 12" chrome tripod. Ship. Wt. 6 lb.

321 \$2495 \$47.50



POPULAR TRADITIONAL MODELS

(A) **SOMERVILLE** Authentic traditional styling. Choice of handrubbed walnut accented by gold dials or rich fruitwood accented by silver dials. Solid brass bezels and trim. 4" barometer dial. 19" x 5 1/2". Ship. Wt. 4 lbs. 428W \$1795 Walnut \$30.00 428F \$1795 Fruitwood \$30.00
 (B) **FLAIR** High-style walnut frame with brass dials and accents. Double brass barometer bezel. 12" x 4 1/2". 485 \$1395 Shpg. wt., 3 lbs. \$23.50

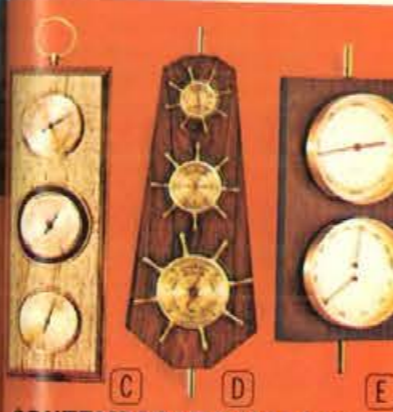

CONTEMPORARY MODELS

(C) **GRANADA** Warm texture of burlap accents hand rubbed fruitwood frame, rich gold dials and bezels. 14" x 4 1/2". Ship. Wt. 3 lbs. 406 \$1695 \$28.50
 (D) **GLOUCESTER** Ahoj there. Here's traditional styling from stern to stern. Mounted on rich rosewood, each instrument encased in shining brass ships wheel. 15 1/2" x 6 1/2". Ship. Wt. 4 lbs. 492 \$1895 \$31.50
 (E) **NORDIC** Instruments encased in solid brass circles which "float" on rich walnut frame. Textured silver dials accented by polished gold circles. Brass trim. 11" x 6". 4 1/2" dials. Ship. Wt. 4 lbs. 408 \$2450 \$39.50



Endlessly fascinating, always exciting! Choose the appealing warmth of authentic traditional styling or the simple elegance of contemporary design. Each instrument has barometer, thermo-hygrometer and hygrometer encased in luxurious hand rubbed hardwood frames, accented with solid brass bezels and trim.



(F) **TARA** Our finest! Classic Early American design brings charm to any setting. Hand rubbed walnut, gleaming silver dials, solid brass bezels and trim. Handsome proportions, 32" x 8". Ship. Wt. 9 lbs. 487 \$4450 \$75.00
 (G) **SQUIRE** The elegant look of luxurious hand rubbed woods and rich color, blended together in smart contemporary design. 24" x 9" at base. Choice of warm walnut/regal red or ebony/rich brown. Push? Definitely. Ship. Wt. 8 lbs. 499R \$3695 Walnut/Red \$60.00 499B \$3695 Ebony/Brown \$60.00
 (H) **DORCHESTER** Each instrument mounted in solid walnut! Deep lustre hilites white dials, brass bezels. 13 1/2" x 4". Ship. Wt. 4 lbs. 463 \$1895 \$31.50
 (I) **COLONIAL** Decorator styled Early American wall plaque, intricately turned side posts. Antique walnut. Silver dials. Brass trim. 8" x 12". Ship. Wt. 4 lbs. 469 \$1995 \$33.50
 (J) **DEVON** Largest model in authentic Traditional styling. Luxurious walnut, elegant silver dials. 6" baro. 28" x 8 1/2". Ship. Wt. 9 lbs. 450 \$3395 \$56.50
 (K) **CLARIDGE** Smart Old English dials, graceful contours give unique charm to woodtones. 5" baro. dial. 24 1/2" x 7". Ship. Wt. 5 lbs. 441F \$2495 Walnut \$41.50 441F \$2495 Fruitwood \$41.50
 (L) **AMERICANA** Traditional colonial design adds appealing warmth to any decor. Antique walnut finish highlights gold dials. Solid brass bezels and trim. 19" x 15". Ship. Wt. 5 lbs. 486 \$2195 \$36.50
 (M) **CENTURY** Striking contemporary design in rich dark walnut. Textured gold dials are complemented by decorative silver mirror, trimmed in brass. Definitely dramatic! 26" x 6 1/2". Ship. Wt. 5 lbs. 491 \$2850 \$47.50

DESIGNER COLLECTION... BEAUTIFULLY HANDCRAFTED

DESK BAROMETERS MAKE GREAT GIFTS



(P) **EXECUTIVE** Elegantly reflects your good taste in the office or den. Solid brass circle "floats" in a solid walnut base. Baro., Thermo, and Hygro. combined in one textured gold dial with polished brass accents. 6 1/4" base, 5 1/2" high. Ship. Wt. 4 lbs. 407 \$2250 \$37.50
 (Q) **SEVILLE** Hint of Mediterranean with a contemporary flair. Three precision instruments in a fruitwood frame, accented by beige textured burlap and solid brass trim. 10 1/2" x 4 1/2". Ship. Wt. 4 lbs. 494 \$1595 \$26.50
 (R) **VIKING III** Striking, dark walnut case accented by double brass barometer bezel, solid brass trim and base. Silver dials. Complements any interior. 10 1/2" x 4 1/2". Ship. Wt. 4 lbs. 471 \$1895 \$31.50

EXPLORE NEW WORLDS WITH JASON ZOOM MICROSCOPES

Jason microscopes are quality optical instruments featuring all metal construction and precision optics. Exciting ZOOM eyepieces allow quick, easy power changes. Each includes built-in sub-stage lamp, dissecting tools and slides, and 16 pg. "How To" booklet.

(F) **1200X DELUXE** Watch minute details grow sharply as you rotate eyepiece and zoom from 80 all the way to 1200X magnification! An advanced microscope that gives really professional results. Fine and ultra-sensitive focusing. Power calculator automatically indicates exact power. Built-in lamp with transformer. Rugged case. Height: 9 1/2". Ship. Wt. 5 lb. 707 \$3350 \$55.00

(G) **900X DELUXE** Zoom in on the exciting world of science! Simply turn eyepiece and zoom up or down from 50 to 900X magnification. Power calculator automatically indicates exact power. Built-in lamp with transformer. Rugged case. Height: 9 1/2". Ship. Wt. 5 lb. 712 \$2150 \$37.50

(H) **750X ZOOM MICRO-LAB** Precision microscope zooms to 750 power. Built-in sub-stage lamp operates on pen-lite batteries (not incl.). Includes test tubes, blank slides, prepared slides, cover glasses, butterfly, extra built-in Canada Balsam, Methylen Blue, shrimp hatchery with shrimp eggs and salts. 7 piece dissecting set. Ht. 9 1/2". Ship. Wt. 6 lb. 714 \$1395 \$23.50

INDOOR-OUTDOOR THERMOMETERS

(N) **SCANDIA** Mounts easily indoors, shows indoor-outdoor temperatures at a glance. Walnut finish, brass dial and trim. 8" x 2". Ship. Wt. 1 lb. 446 \$550 \$8.95
 (O) **BRENTWOOD** Accurately registers both indoor and outdoor temperatures. Avocado or brown case, silver dial. 9" x 2 1/2". Ship. Wt. 1 lb. 498A \$397 \$6.50 498B \$397 \$6.50



The ROYAL Portables...for people on the go

Sabre

The sharp impressionist. Royal's full-sized, full-feature manual. 88 character keyboard • Magic ® Margin controls • Magic ® Meter • Touch Control selector • Magic ® Column Set and Clear • Choice of Pica or Elite type • Available in Frost Green (shown), Mist Blue, or Wheat • Handsome, luggage-style carrying case included • Shpg. wt. 21 lbs. SA1 \$7495\$99.95

Sprite

Lively and light. The take-along with magic touch. Full-size, 88 character keyboard • Touch regulator • Touch-set margin controls • Keyboard tabulation • Two-color ribbon and stencil cutter • Handsome, compact portable complete with its own console carrying cover • Quality construction • Pica or Elite type • Two-tone Blue and Gray • Shipping weight 12½ lbs. SP2 \$4595\$59.95

Budgetmaster

A mighty mathematician. Adds, subtracts, multiplies electrically • Enters 7 digits, totals 8 digits • Keyboard controls for one-hand operation • Whiz through a column of figures in no time with lightning-response • Easy-change paper roll • Two-tone Charcoal Brown and Beige • Shipping weight 12 lbs. BU3 \$5995\$79.95

The Royal 710

For those who need a larger capacity • Direct subtraction with credit balance • Enters 9 digits, totals 9 digits • Fast 160 cpm • Repeat multiplication • Non-add keys. • Shipping weight 9 lbs. 8 oz. R710 \$8495\$109.95

Jupiter 10

The magnificent homebody. Big machine Power. Portable performance. Electric carriage return • Full-size, 88 character keyboard • Four repeat characters (.) (x) (-) (-) • Variable impression control for carbons • Magic ® Margin • Home-size electric with the features of office machine • Choice of Pica or Elite type • Electric keyset tabulator • Light indicator ribbon color, "on/off" • Carrying case included • Shipping weight 36 lbs. J10 \$14995\$189.95

Apollo 10

Launching a new world of move-about convenience. Easy, efficient, electric. Full-size, 88 character keyboard • Fast action tabulator, permanently positioned every 10 spaces • Touch-set margin control • Line finder selector • Quality-built Royal Electric Portable with office electric keyboard in a truly compact size • Choice of Pica or Elite type styles • Two-color ribbon and stencil cutter • Console carrying cover included • Shipping weight 19 lbs. 9 oz. A10 \$8495\$109.95

Signet

The heavy-duty lightweight. Handy, handsome and inexpensive. Office-size, 84 character keyboard • Touch-set margin controls • Calibrated paper bail • The mighty little machine with sturdy all-metal construction • Rugged and ready to go • Convenient console carrying cover included • Smooth gray finish • Choice of Pica or Elite type • Shipping weight 11 lbs. SG4 \$3645\$49.95

See pages 1 and 2 for price and shipping information. Add 4¼% to your cost for City and State Tax on all items in this catalog. All items on this page shipped via Express only. Refer to Express rate chart on page 2.



Smith-Corona Portables



5 YEAR GUARANTEE

SCM warrants each new Smith-Corona Portable Typewriter and Electric Adding Machine to be free from defects in material or workmanship. For a period of five years from date of purchase by retail customer, SCM will replace any part which proves defective with no charge, except for shipping and the usual charge for labor. There will be no charge for labor during the first 90 days after purchase. This warranty does not apply (i) to replacement of motor, energy cell, charger, carrying case or rubber parts after 90 days from original purchase, or (ii) to damage resulting from accident, neglect, or misuse.

(A) CORONA SEVENTY

Electric keyboard, electric segment shift, full length key set tabulator, repeat space bar. Steel construction, dependable power unit. Pica or Elite. Naughahyde carrying case. 27 lbs. 6ESH \$9875\$134.50

(B) CORONET AUTOMATIC 10

Full sized keyboard, full length tabulator key sets, clears. Repeat actions for dashes, dots, X's, underlines. Repeat spacing; copy-set dial; 3-position ribbon selector. Push button carriage return, 2 changeable type bars. Steel carrying case. Aztec Blue body w/Seamist keyboard, Cypress Brown body w/Adobe keyboard, Yellow Mist body w/Sunsand keyboard, Ascot Gray body w/Moonstone keyboard. Pica or Elite. Weight 27 lbs. 6ESD \$13880\$197.50

CORONET AUTOMATIC 12. (Not Shown.) 12 inch carriage. Push button carriage return. Two changeable type bars. Naughahyde carrying case. Pica or Elite. Weight 29 lbs. 6ELK \$14480\$209.00

STEEL CARRYING CASE. Optional hard steel case for above. Shpg. wt., 6 lbs. C6C \$1350\$15.00

(C) CORONET ELECTRIC 10

Full sized American keyboard, full length tabulator key sets, clears. Repeat actions for dashes, dots, X's, underlines. Repeat spacing; copy-set dial; 3-position ribbon selector. Manual carriage return, 1 changeable type bar. All steel carrying case. In Aztec Blue body w/Seamist keyboard, Cypress Brown body w/Adobe keyboard, Yellow Mist body w/Sunsand keyboard, Ascot Gray body w/Moonstone keyboard. Pica or Elite. Shipping Weight 27 lbs. 6ESC \$11390\$152.50

CORONET ELECTRIC 12. (Not Shown.) With 12 inch carriage. Manual carriage return. 1 changeable type bar. Steel carrying case. Pica or Elite. Shipping weight 29 lbs. 6ELJ \$12590\$174.50

(D) GALAXIE DELUXE TWELVE

Features wide carriage, changeable type bars, power space key, full length tabulator with target bar. With full sized keyboard, all steel frame. In Metallic Green, Metallic Gold, Charcoal Gray. Carrying Case. Pica or Elite. Shipping Weight 24 lbs. 6MLB \$8660\$121.50

(E) CORSAIR DELUXE

Durable, lightweight traveler. 84-character keyboard, pre-set tabulator, 3-position ribbon selector, paper support, half space bar. White, Blue and Gray. Pica or Elite. Shipping Weight 12 lbs. 6TC \$3590\$49.95

(F) SUPER STERLING

Full sized 88-character keyboard, full length tabulator key sets, clears. Ribbon color selector, page-edge, line indicator, quick-set margins. All steel carrying case. Stormist blue, Oasis Green, Charcoal Gray. Pica or Elite. Weight 20 lbs. 6SS \$7120\$111.50

See pages 1 and 2 for price and shipping information.

Add 4¼% to your cost for City and State Tax on all items in this catalog.

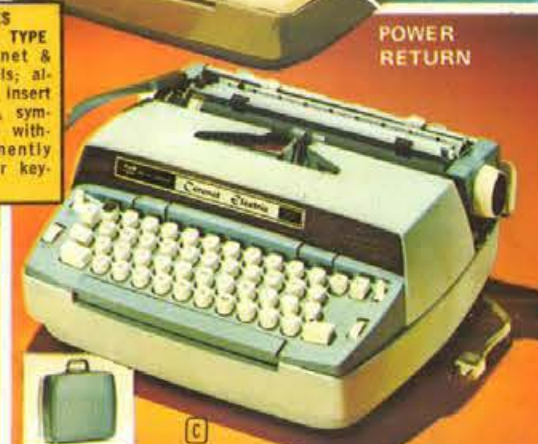
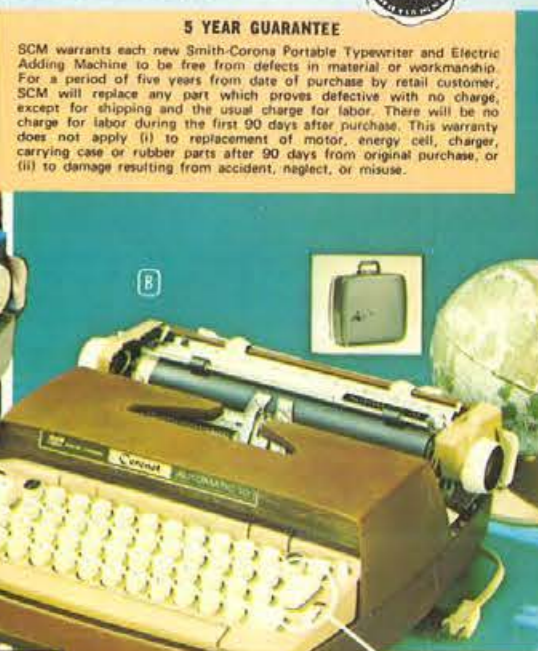
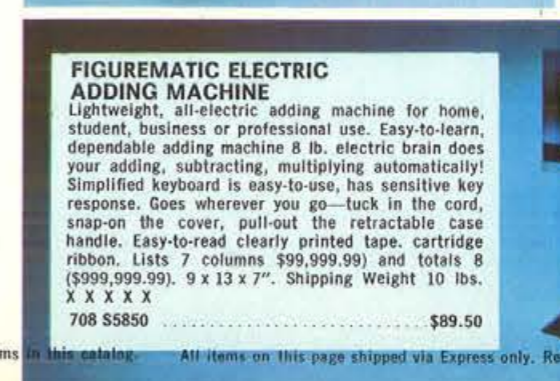
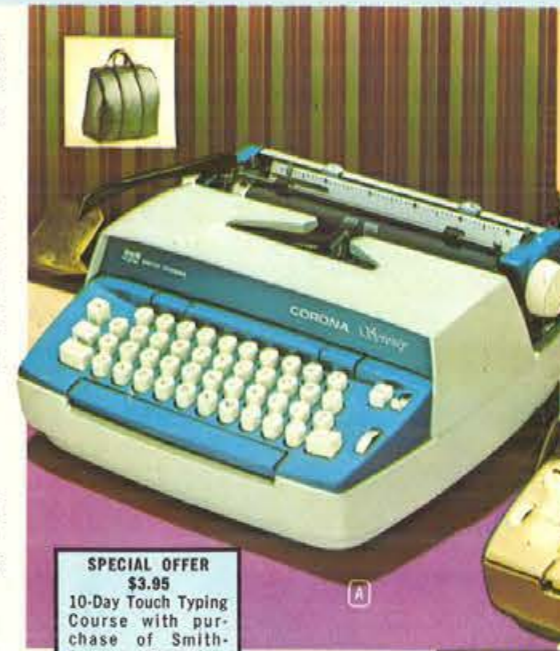

SPECIAL OFFER \$3.95
10-Day Touch Typing Course with purchase of Smith-Corona Portable Typewriters. 5 Columbia records, easel type illustrated instruction book.

FEATURES CHANGEABLE TYPE
On all Coronet & Galaxie models; allows you to insert special signs, symbols, accents without permanently changing your keyboard.

POWER RETURN

This is PICA type;
This is ELITE type;

FIGUREMATIC ELECTRIC ADDING MACHINE
Lightweight, all-electric adding machine for home, student, business or professional use. Easy-to-learn, dependable adding machine 8 lb. electric brain does your adding, subtracting, multiplying automatically! Simplified keyboard is easy-to-use, has sensitive key response. Goes wherever you go—tuck in the cord, snap-on the cover, pull-out the retractable case handle. Easy-to-read clearly printed tape, cartridge ribbon. Lists 7 columns \$99,999.99 and totals 8 (\$999,999.99). 9 x 13 x 7". Shipping Weight 10 lbs. X X X X X
708 \$5850\$89.50



GE "TIME SCAN" DIGITAL CLOCK. Lets you tell time at a glance. With bold numbers that give you the exact hour and minute. Console case with polished brass feet. 3 3/4" high x 7 7/8" wide. Walnut finish. Sh. Wt. 2 3/4 lbs.
8113 S1295 \$25.00



GE "TIME-SCAN" DIGITAL CLOCK. Unique design. Lets you tell time at a glance. With alarm to wake you in the mornings, direct read dial for easy reading. 3 3/4" high x 6 1/2" wide. White finish. Sh. Wt. 2 1/2 lbs.
8115 S1345 \$20.00



GE "CALENDAR" ALARM CLOCK. Features calendar that tells you the exact date, alarm to wake you in the mornings. Lighted dial for nighttime viewing. 4 1/4" high x 6 1/2" wide. Woodgrain finish. Sh. Wt. 2 3/4 lbs.
7349-K S912 \$12.98



GE "NOCTURNE" ALARM CLOCK. Lighted dial alarm clock with elegant provincial styling. Handsome sculptured case for bedroom or den. 4" high x 4 1/2" wide. Attractive nutmeg color finish. Shipping Weight 1 3/4 lbs.
7280-K S912 \$12.98



GE "INNOVATOR" ALARM CLOCK. Features Adjust-Alarm to control loudness, lighted dial for nighttime viewing, up-front alarm set. Handsome woodgrain finish. 4 1/4" high x 4 3/8" wide. Sh. Wt. 1 1/4 lbs.
7345-K S695 \$10.98



GE "FILIGREE" ALARM CLOCK. Delicately designed case with dainty floral pattern frames easy reading dial with ornate center scrollwork. Lighted dial. 3 3/4" x 4 3/8". Avocado, Blue, White. Sh. Wt. 1 lb.
7334-K S561 \$7.98



GE "MEXICO" WALL CLOCK. Authentic reproduction of the ancient Aztec calendar. Mexican and contemporary decors elegantly complemented with this richly designed timepiece. 18" diameter. Antique bronze. Sh. Wt. 9 1/2 lbs.
2524 S2205 \$35.00



GE "SIERRA" WALL CLOCK. Old world charm from the Mediterranean offers the perfect touch for provincial decors. Delicately scrolled face. Cordless movement. 13 1/2" high x 13 1/2" wide. Antiqued walnut. Sh. Wt. 6 1/2 lbs.
2535 S1890 \$30.00



GE "CLOISTER" WALL CLOCK. Decorative and unusual tulip styling is certain to enhance any wall decor. Features bold dial with fashion colors: Avocado, Harvest, White, Orange. 10 3/4" high. Shipping Weight 2 lbs.
2159 S632 \$8.98



GE "EPIC" WALL CLOCK. A decorator's delight. Early American styling is enhanced by a crafted picture frame and antiqued dial. Cordless movement. 8 7/8" high x 8 7/8" wide. Nutmeg color finish. Sh. Wt. 2 1/2 lbs.
2510 S1281 \$18.00



GE "MOTIF" WALL CLOCK. The distinctive design of this wall clock features a gracefully defined dial set in a handsome, bold frame. 6 7/8" high x 9 1/2" wide. In Harvest yellow, white, avocado. Sh. Wt. 1 1/2 lbs.
2154 S561 \$7.98



GE "BREADBOARD" KITCHEN CLOCK. Early American design with characteristic leaf pattern treatment to enhance any kitchen decor. 9 7/8" high x 7" wide. In Antique red or fruitwood color finish. Shipping Weight 1 3/4 lbs.
2146 S561 \$7.98



GE "TWINKLE" ALARM CLOCK. Gold color second hand and trim. Snooz-Alarm®, view-alarm® and lighted dial. 3 3/4" high x 4 3/4" wide novel designed case. In Aquamarine or white. Sh. Wt. 1 1/4 lbs.
7338-K S632 \$8.98



GE "INNOVATOR" ALARM CLOCK. Modern futuristic design. Clock stands on elegant white pedestal, with white with gold color trim. Adds sophistication to any room. Space-age size: 5 5/8" x 4 3/8". Sh. Wt. 1 1/4 lbs.
7343 S632 \$8.98



GE "DECOR-ETTE" ALARM CLOCK. Styled in rich walnut color case, jet black dial accents the polished brass hands and gold color embossed numerals. With alarm that lets you snooze. 3" x 5" wide. Wt. 1 1/4 lbs.
7270 S632 \$8.98

(A) GE "BARBARY" WALL CLOCK. Brass color dial centered over a cloth of Mediterranean pattern. Cordless. 15" high, 17" wide. Walnut finish frame. Wt. 6 3/4 lbs.
2537 S2520 \$40.00

(B) GE "VINTAGE" CLOCK. Early American shelf clock with brass colored ring and traditional Roman numeral dial. Cordless. 13" high, 8 3/4" wide. Nutmeg color finish. Sh. Wt. 5 lbs.
2530 S1575 \$25.00

(C) GE "GOLDEN ODESSEY" WALL CLOCK. Regal splendor... highly sculptured leaf border frames fancy dial and hands. Cordless. 16" high, 16" wide. Antique Gold color. Wt. 4 lbs.
2532 S1479 \$22.00

(D) GE "BLACK AND BRASS" WALL CLOCK. Metal construction with large dial framed by gold color trim and black background. Cordless. 9 1/4" high, 9 1/4" wide. Sh. Wt. 3 lbs.
2546 S2520 \$40.00

(E) GE "PROGRESS" WALL CLOCK. Stunning accent piece for a contemporary room setting. Cordless feature. 23" diameter. Walnut with Brass finish. Wt. 4 lbs.
2513 S2205 \$35.00

(F) GE "SCHOOL DAYS" (SYNCHRONOUS) WALL CLOCK. Complete with traditional dial and swinging brass colored pendulum. Cordless. 11 3/8" high, 7 7/8" wide. Fruitwood finish. 3 5/8 lbs.
8031 S1575 \$25.00

THE MOST EXPRESSIVE TIMEKEEPERS IN TOWN...

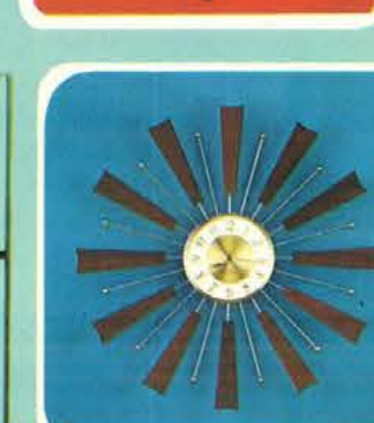
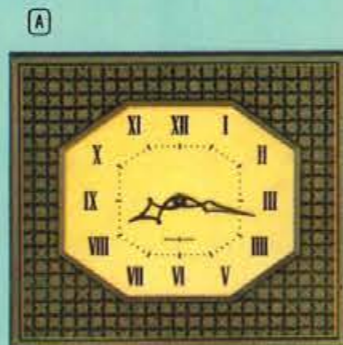

See pages 1 and 2 for price and shipping information. Add 4 1/4% to your cost for City and State Tax on all items in this catalog.

120 7332-K S491 \$6.98

7315 S491 \$6.98

7299-K S422 \$5.98

WESTCLOX No-Cord Decorator Clocks

Battery-operated... distinctively designed for every home decor.



WAVERLY—11-1/4" square. Gold-color dial mounted upon ivory leather-textured backing. Gold-color antique-styled picture frame wood base. Full sweep second hand.
46059 S1438 Gold-Color Fin. \$21.95
Shpg wt, 3 lbs.

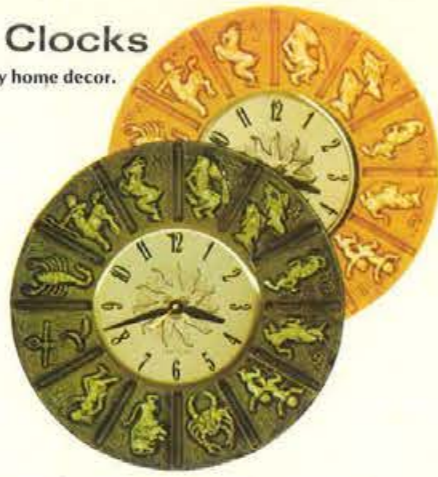

ZODIAC SIGNS—12" diameter. Elegantly styled. Twelve astrological signs raised on rich, colorful ceramic disc. Brushed brass dial with traditional "Sunface" motif. Full-sweep second hand.
46257 S1308 Green Goldstone \$19.95
46259 S1308 Golden Harvest \$19.95
Shpg wt, 8 lbs.

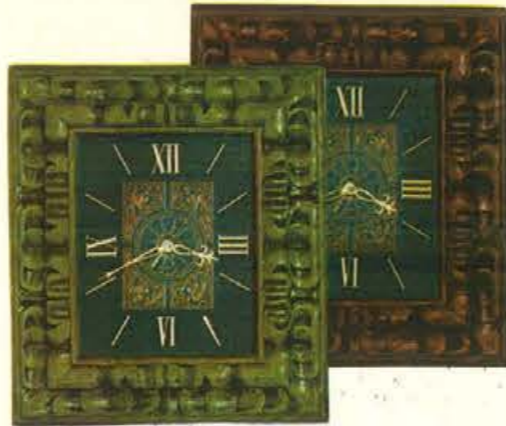

ALHAMBRA—15-1/4" high, 13-1/2" wide. Mediterranean design with hand-carved appearance. Rectangular decorated leather-textured dial. Gold-color hands and bold Roman numerals and markers. Full sweep second hand.
46289 S1635 Antique Avocado \$24.95
46291 S1635 Spanish Wal Gr. \$24.95
Shpg wt, 4 lbs.



ALEXANDRIA—26" high, 26" wide. Gold antiqued finish, sculptured floral design accented in black or green velvet. Complimentary gold-colored dial with floral motif and white shields with Roman numerals. Full sweep second hand.
46263 S2520 Antique Gold Finish/Black Velvet \$40.00
46265 S2520 Antique Gold Finish/Green Velvet \$40.00
Shpg wt, 9 lbs.



ESPAÑA—24" high, 24" wide. Mediterranean decor. Hand-carved wood appearance. Wood-grain finish. Dial has gold-color accent with black Roman numerals. Sweep second hand.
46307 S2205 Antique Avocado \$35.00
46309 S2205 Spanish Wal. Gr. \$35.00
Shpg wt, 7 lbs.



CANDELLA—25-1/4" dia. 18th Century Chippendale floral design. Finished in antique metal gold-color. Round dial accented in two-tone gold-color with black Roman numerals. Matching two-candle sconce sets also available. Sweep second hand.
46261 S2520 Antique Gold Fin. 7 lbs. \$40.00
84004 S1308 Sconce Set 4 lbs. \$19.95



MONTICELLO—20-3/4" high, 13" wide. Eagle and leaf design finished in antique metallic gold-color. Round dial uniquely accented in two-tone gold-color. Full sweep second hand.
46299 S1963 Antique Gold Finish \$29.95
122 Shpg wt, 6 lbs.



ATHENIAN—27" diameter. Diamond-shaped walnut veneer panels and alternating brass-finish spheres. Brushed gold-color dial with geometric design.
46123 S2363 Walnut and Brass Fin. \$37.50
Wt. 9 lbs.



RUTLEDGE—18" x 21". Double-mounted case with cove-like corners. Full raised Roman numeral dial with sweep second hand.
46301 S2835 Wood-Grain Fin. \$45.00
Shpg wt, 8 lbs.

WESTCLOX DEPENDABLE KEYWOUND ALARMS



BABY BEN FASHION BRITE—3-5/16" high. Case, dial, trim color-coordinated. Single key winds time and alarm. Adjustable alarm, soft or loud. Quiet tick. Cushioned base. Luminous hands and numerals. New shaded finishes.
11054 S783 Avocado Lum \$9.98
11056 S783 Wedgwood Blue Lum. \$9.98



BABY BEN—3-5/16" high. White case with solid brass trim and keys. Black case features nickel trim and keys. Quiet tick. Cushioned base.
11039 S565 White Plain \$7.98
11037 S565 Black Plain \$7.98
11038 S640 Black Lum \$8.98
11040 S640 White Lum \$8.98



AVALON—3" high. Marbleized dial background. Textured gold-color decoration. Luminous dial.
12124 S626 Blue Lum \$7.98
12126 S626 Brown Lum \$7.98



DEVON—3-1/2" high. Textured gold-color decoration. Matching color luminous dial.
12128 S547 Black Lum. \$6.98
12130 S547 Avocado Lum. \$6.98

ELECTRIC ALARMS



SHERATON—4-1/2" high. Traditional scrollwork dial design. Wood case with brass finish bevel and feet.
11019 S820 Solid Maple Plain \$11.95
11022 S889 Mahogany Lum. \$12.95
Shpg wt, 2 lbs.



BIG BEN ELECTRIC FASHION BRITE—4-1/4" high. Case, dial, trim color-coordinated. Lighted dial, buzzer alarm. Cushioned base. Alarm set indicator light.
20304 S752 Shaded Avocado Dialite \$10.95
20306 S752 Shaded Wedgwood Blue Dialite \$10.95
Shpg wt, 2 lbs.



ELECTRIC BELTONE DIALITE—6" high. Oval-shaped lighted dial features gentle bell tone alarm. Antique bronze top ornament.
20300 S820 Wood-Grain Finish Ltd. Dial \$11.95
20302 S820 Antique Avocado Ltd. Dial \$11.95
Shpg wt, 2 lbs.



MAGIC TOUCH DIALITE—3-5/8" high. Softly lighted dial assures full night view. A touch on top silences alarm.
20186 S431 White Dialite \$5.98



MINIKIN DROWSE—3" high. Alarm wakes you—drowse feature allows 7 minutes extra sleep, then wakes you.
20259 S377 Ant. White Pl. \$4.98
20261 S377 Woodtone Pl. \$4.98



MINIKIN DIALITE—3" high. Compact clock, easy-to-read lighted dial.
20262 S377 Antique White Dialite \$4.98
20264 S377 Woodtone Dialite \$4.98

DIRECT-READING



DIRECT-READING DIALITE—7-1/2" x 3-3/4". Reports hours, minutes, seconds. Wood-grain finish case, brushed gold-color face.
20222 S1341 Lighted Dial \$19.95
Shpg wt, 3 lbs.

KITCHEN CLOCKS

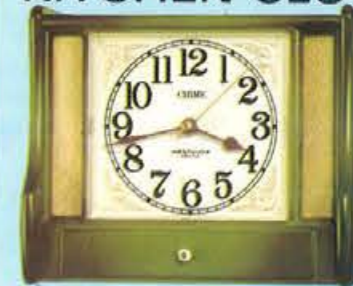

TOWN CRIER STRIKE CLOCK—7-3/4" high, 9" wide. Counts the hours, strikes the half hours. Hangs on wall or stands alone.
25375 S1140 Avocado \$16.95
25377 S1140 Woodtone \$16.95
25379 S1140 Harvest \$16.95
Shpg wt, 3 lbs.



POSEY—9-1/2" diameter. Petal design. Textured dial. Raised numerals. Shatterproof crystal. Front hand set.
26063 S503 White-Toned \$6.98
26065 S503 Yellow-Toned \$6.98
26067 S503 Avocado-Toned \$6.98
26079 S503 Blue-Toned \$6.98
26081 S503 Poppy-Toned \$6.98
Shpg wt, 3 lbs.



ASPEN—8" diameter. Modern contemporary design. Bold Roman numerals and markers on brushed aluminum or gold-color circular dial. Full sweep second hand.
46283 S1232 Woodtone \$17.95
46285 S1232 Black \$17.95
Shpg wt, 3 lbs.

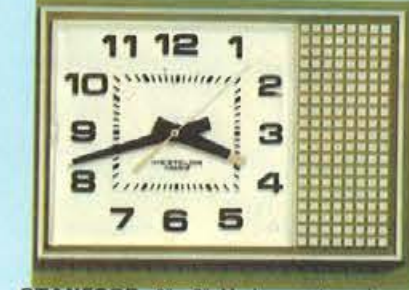

STANFORD—9" x 7". Modern rectangular design with silver-color border and checkerboard panel. Bold numerals. Full sweep second hand.
46167 S907 White \$12.95
46169 S907 Avocado \$12.95
46171 S907 Harvest \$12.95
Shpg wt, 2 lbs.

See pages 1 and 2 for price and shipping information.
Add 4 1/2% to your cost for City and State Tax on all items in this catalog.



TRIUMPH... extraordinary 30 hour alarm in enamel-like finish metal case, matching dial color. White numerals, luminous tip hands, dots. Exclusive front set alarm feature. 2 7/8 x 2 3/4". Specify color: maroon, green.
PW406 S685 \$9.95



WINNER... perfect for travel. 30 hour alarm, leather-textured finish case, gilt figures, luminous hands, dots. 3 1/2 x 2 3/4". Specify color: tan, brown, red.
PW9 S615 \$8.95



NIGHT LIGHT... push button lights up time. 30 hour alarm, leather-textured finish case, with battery and extra light bulb. Luminous hands, dots, exclusive front set alarm. 3 3/8 x 2 3/4". Specify color: black, tan, red.
PW483 S700 \$10.95



(D) WORLD TIME... simplified setting shows world time. 30 hour alarm, leather-textured finish case, luminous hands, dots, front set alarm. 3 1/8 x 3". Specify color: black, tan.
PW526 S685 \$9.95

(E) DATE-ALARM... 30 hour alarm, leather-textured finish case, black numerals, luminous hands. Magnifying "date-window," front set alarm. 3 1/8 x 3". Specify color: tan, black, red.
PW481 S555 \$7.95

(F) PREMIUM... 30 hour alarm, leather-textured finish case, luminous hands, dots. Front set alarm. 3 1/8 x 3". Specify color: tan, black, red.
PW206 S425 \$6.95



(E)



(F)

Phinney-Walker
Subsidiary of Hamilton Watch Company
... a most welcome gift!

SUGAR 'N SPICE... and everything nice. 30 hour twin-bell alarm. Luminous hands, dots. 4 7/8 x 2 7/8". Specify color: lavender case/yellow dial; red case/white dial.
PW525 S555 \$7.95

(H) CHIEFTAIN... 30 hour alarm, leather-textured finish case. Luminous hands, dots, gold color dial. Exclusive front set alarm. 3" diam. Specify color: black, tan, red.
PW222 S465 \$7.50

(J) SIZZLER... Mod 40 hour alarm in colorful print cloth finish case. Luminous hands, dots. 2 7/8 x 2 3/4". Specify color: blue case/blue dial; black case/yellow dial; green case/green dial.
PW422 S585 \$8.50

(K) TOURIST... 30 hour alarm, leather-textured finish case. Roman numerals, luminous hands, dots. 3 x 2 7/8". Specify color: red, black, tan.
PW528 S465 \$7.50



(H)



(K)



(J)



SUGAR PLUM... sweet on the eye. 30 hour alarm, roman numerals, rose decorations, gilt metal trim. Luminous hands, dots. 3 7/8 x 3 1/4". Specify color: white, black.
PW410 S685 \$9.95



BIG MOMENT... Mod 30 hour alarm, gay color cases, dials, luminous hands, dots. 3 3/4 x 2 3/4". Specify color: yellow; pink; blue/yellow dial; green/orange.
PW263 S555 \$7.95



DAZZLER... sparkling 40 hour alarm, brilliant rhinestones filigree trim, luminous hands, dots. 3 x 2 3/4". Specify color: rose, ice-blue, crystal.
PW118 S975 \$14.50



ELEGANTE... 40 hour alarm, clear plastic case, contrasting dial color, luminous hands, dots. 3 1/2 x 3 7/8". Specify dial color: blue, maroon, silver.
PW408 S875 \$12.95

GENERAL ELECTRIC



Handle Folds For Easy Packing

GE PORTABLE SPRAY, STEAM AND DRY IRON. Works as a steam iron by adding water to plastic bulb—remove container and it converts to a dry iron. Steams up to 20 minutes. Uses 120 volt AC. With travel bag. Packs easily in suitcase.
F-47 S995 \$14.98
As above, but works on 120 A.C., D.C., 230 v. AC, also. With overseas plug adaptor.
F-49 S1259 \$17.98

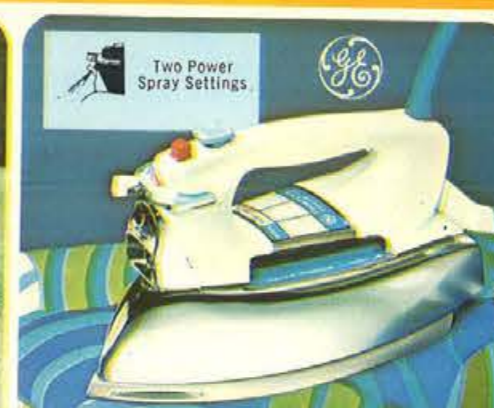

Two Power Spray Settings

GE POWER SPRAY, STEAM AND DRY IRON. Power spray, a continuous spray of moisture, without pumping, now with 2 spray settings for "Perm Press" and "Regular" fabrics. Magnified "Water Window." 39 steam vent soleplate with GE Double Non-Stick Coated Soleplate. Fabric guide. "Wrap and Rest" heel bar provides greater stability plus cord storage. White handle. Sh. Wt. 3 1/4 lbs.
F-101W S1749 \$24.98



Two Power Spray Settings

GE POWER SPRAY, STEAM AND DRY IRON. 2 power spray settings for "Perm Press" or "Regular" fabrics. Magnified "Water Window" tells you when to refill. 39 steam vent soleplate completely distributes steam. Easy-to-read fabric guide on handle. "Wrap and Rest" heel bar provides greater stability plus cord storage. Shipping Weight 3 1/4 lbs.
F-101 S1565 \$22.98



GE HAIRSETTER. No muss! No fuss! Lets you restore an entire set or spot curl for quick touch-ups. Includes 18 tangle free nylon rollers in 3 sizes (two 3/8", eight 1/4", eight 1"). Bobby-pin style clips are easy-to-use. Curlers warm in 3-4 minutes on base. Turns on automatically when lid is opened. Carry case. Sh. Wt. 6 lbs.
HCD-1 S1695 \$24.98



GE PORTABLE PROFESSIONAL HAIR DRYER. Professionally styled hood raises and lowers easily. Filtered air flows evenly throughout the hood for faster, more comfortable drying. Dial heat comfort control has three heat selections plus "cool" for summertime drying. Stands on table. Beige/off-white color. Sh. Wt. 11 lbs.
HD-51 S2075 \$29.98



GE FASHION MIST HAIR DRYER. Gives you fast drying on cool, low, medium or high heat plus mist at finger-touch control. Spot-Mist feature to touch-up any portion of your hair. Mist attachment snaps into air column for full misting. Stores in base when not in use. Professionally styled hood raises, lowers easily. Stores compactly. Sh. Wt. 11 lbs.
HD-53 S2785 \$39.98



GE WRINKLE REMOVER. The traveling valet... ideal for the traveling businessman, salesman. Great around the home, too. Steams away wrinkles from suits, dresses, ties, shirts, drapes, etc. Uses regular tap water. Wrinkle remover is fast and easy-to-use. Packs easily in attache or suitcase. In beige. Shipping Weight 1 1/2 lbs.
WR-1 S1189 \$16.98
See pages 1 and 2 for price and shipping information.
Add 4 1/4% to your cost for City and State tax on all items in this catalog.



GE ELECTRIC SHOE POLISHER. Easy grip 13" power handle eliminates bending, reaching all areas of the shoe. Two polishing brushes (black and brown) shine shoes quickly and professionally. With foam buffer attachment, two cans of polish with sponge applicators in handy storage or travel case. Convenient foot rest. Shipping Weight 9 1/2 lbs.
SP-1 S1995 \$28.98



GE "SWIVEL TOP" CANISTER CLEANER. Powerful for rugs, floors, above-the-floor surfaces. Moves easily with swivel-tracking caster. Wrap-around vinyl bumper. Operates on 830-watt motor. Handy blower helps demoth closets. Complete set of attachments, 2 disposable bags. Sh. Wt. 25 1/2 lbs.
C-13 S4265 \$59.95
As above, but with 750 watt motor.
C-14 S2995 \$39.95



GE DELUXE AUTOMATIC 8-SPEED BLENDER. Starts instantly with solid state control, maintains speed under any load. 8 push-button speed selectors. 3-position On-Off switch has "momentary on" for instant blending, plus regular "on." 32 oz. oval glass decanter has cup marking indicated. Black and Chrome with woodtone. Sh. Wt. 11 lbs.
BL-3 S3149 \$44.98



GE DELUXE AUTOMATIC 7-SPEED BLENDER. Starts instantly with solid state diode control and maintains distinctive speeds in all positions. With 7 speeds—8 push button controls including "on." Glass jar features cup markings. Low silhouette design. Wt. 11 lbs.
BL-12AV S2464 Avocado \$33.98
BL-12HR S2464 Harvest \$33.98



GE AUTOMATIC GRILL AND WAFFLE BAKER. It's 3 appliances in 1! Makes waffles, grills sandwiches, fries bacon, eggs. GE Double Non-Stick Coated grills make cleaning easy. Automatic signal light. 12 1/4" x 9 7/8" x 5 3/8". Sh. Wt. 8 3/4 lbs.
G-44T S1950 \$28.98



GE DELUXE AUTOMATIC DOUBLE NON-STICK COATED BUFFET SKILLET. Large 12" cooking capacity, tilt top high dome lid, GE Double Non-Stick Cooking surface. Completely immersible after temperature control is removed. Avocado. Sh. Wt. 7 lbs.
C-127AVT S2085 \$30.98
C-127HRT S2085 Harvest \$30.98



GE DELUXE "DUTCH SKILLET" WITH DOUBLE NON-STICK COATING. Finished in Avocado or Flame. Giant 5 1/2 quart capacity holds an 8 lb. roast, 10 lb. ham, or 2 chickens. Lets you bake, roast, stew, simmer or deep fry. Finished with GE Double Non-Stick Coating. 3-position tilt lid. Sh. Wt. 8 lbs.
C-129AVT S2589 Avocado \$36.98
C-129FT S2589 Flame \$36.98



GE DELUXE DOUBLE NON-STICK COATED AUTOMATIC GRIDDLE. Extra large cooking surface. Features GE Double Non-Stick Coating. Special drawer catches grease, makes cleaning easy. Detachable heat control is located up front. Sh. Wt. 11 1/4 lbs.
EG-1T S2290 \$33.98



GE DELUXE TWO-SLICE TOASTER. Toasts two slices of bread with equal speed and shade of browning. Up-front shade control lever is easy-to-regulate. Two wide toast slots and high lift give you easy access to toast. Hinged crumb tray make cleaning easy. Cool carrying handles on end panels for firm gripping. Chromed body. Sh. Wt. 6 1/4 lbs.
T-142 S1609 \$22.98



GE DELUXE FOUR-SLICE TOASTER. Toasts 1 to 4 slices of bread with equal speed and shade of browning. Up-front shade control lever. Four wide toast slots and high lift. Smartly styled chrome body cleans easily. Hinged crumb tray. Cool carrying handles on end panels for firm gripping. 13 3/8 x 5 1/4 x 6 1/8". Sh. Wt. 6 1/4 lbs.
T-126 S1795 \$25.98



GE DELUXE TOAST-R-OVEN.* It's 3 appliances in 1 . . . an automatic toaster, portable oven, top browning. Heats from 200° to 500°. Handy see-thru window, up-front controls, removable baking tray cleans easily. Calrod heat elements give even heat. Toast bread, bake pastries, top brown open cheese sandwiches. Chrome body. Sh. Wt. 9 1/4 lbs.
T-93 S2695 \$39.98



GE DELUXE PORTABLE MIXER. Powerful enough to make heavy batters, yet gentle for sauces. Mixer sits on heel. Beater ejector for open center beaters. 3-speed fingertip control. Sh. Wt. 3 1/4 lbs.
M-47AV S1280 Avocado \$18.98
M-47WH S1280 White \$18.98
M-47HR S1280 Harvest \$18.98



GE DELUXE VARIABLE SPEED PORTABLE MIXER. Folds, stirs, blends, creams, mashes, beats, whips and has extra speeds in between to handle any job. Just dial speed on control knob. Mixing guide in see-thru handle. Beater ejector. Sh. Wt. 3 lbs.
M-68HR S1469 Harvest \$20.98
M-68WH S1469 White \$20.98
M-68AV S1469 Avocado \$20.98



GE DELUXE AUTOMATIC CAN OPENER/KNIFE SHARPENER. Opens most sizes and shapes of cans; can is quickly pierced when placed under wheel. Magnetic lid lift. Knife sharpener on top is easy-to-reach. 4' cordset in rear. Sh. Wt. 6 1/4 lbs.
EC-15HR S1425 Harvest \$20.98
EC-15WH S1425 White \$20.98
EC-15AV S1425 Avocado \$20.98



GE AUTOMATIC IMMERSIBLE COFFEE MAKER. Brews 3 to 9 cups of coffee, or brews 2-3 cups with Mini-Brew* basket. Peek-A-Brew® gauge. Completely immersible. Anodized aluminum. Sh. Wt. 3 3/4 lbs.
P-15 S1480 \$21.98
P-15AV S1480 Avocado \$21.98
P-15HR S1480 Harvest \$21.98



GE DELUXE STAINLESS STEEL COFFEE MAKER. "Rapid-Brew" perking action brews ten 5-ounce cups of coffee in 10 minutes on mild or medium setting. With brew selector and indicator light. "Keeps-Warm" heater keeps coffee at serving temperature. "Hot Water" setting heats water for tea, bouillon, etc. All stainless steel brewing surfaces. Sh. Wt. 3 3/4 lbs.
CM-30 S2045 \$29.98



GE STAINLESS STEEL COFFEE MAKER. Brews 2 to 9 cups of coffee to your taste in regular basket, or with Mini-Brew* basket which makes 2-3 cups of coffee. Re-heat setting lets you reheat coffee without re-perking. Light signals when coffee is ready. Stainless steel interior and chrome finish exterior clean easily. Sh. Wt. 4 lbs.
P-40 S2309 \$32.98

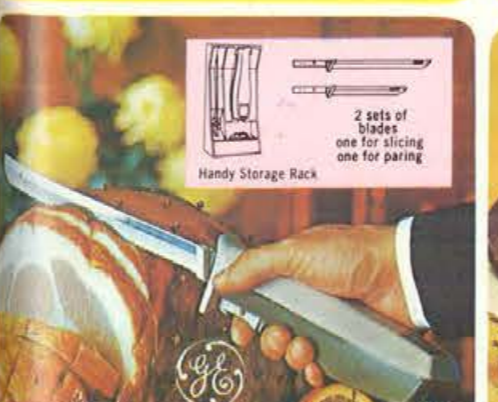

GE DELUXE ELECTRIC SLICING KNIFE. With 2 sets of blades. 9" size for carving, slicing, plus 6 3/4" size to pare and trim. Small compact handle fits your hand—weighs only 22 ounces. Durable stainless steel blades with serrated cutting edges. Stores in wall rack. Sh. Wt. 3 lbs.
EK-7 S2099 \$29.98
See pages 1 and 2 for price and shipping information.
Add 4 1/4% to your cost for City and State Tax on all items in this catalog.



GE CUSTOM ELECTRIC SLICING KNIFE. Easy-to-use light, compact handle fits in your hand. 9" hollow ground stainless steel blades stay sharp. Weighs only 22 ounces with blades. Handle plus blades store compactly in wall rack. Finished in modern Avocado color. Sh. Wt. 2 lbs.
EK-9AV S1304 Avocado \$17.98
EK-9 S1304 Charcoal/White \$17.98



GE HEAT 'N SERVE BABY DISH. Heats entire meal automatically, then signal light indicates when ready. 3 sections each hold full 4 3/4 oz. jar of food. Suction bottom helps prevent tipping. Comes in pink, blue or yellow melamine plastic. Immersible. Set includes dish, training cup, 2 feeding spoons, cold foods tray. Shipping Weight 3 1/2 lbs.
D-4 S1146 \$16.98

ENJOY CONTROLLED CYCLE BLENDING
10-SPEED *Osterizer* BLENDER



...IN EXCITING KITCHEN COLORS!

Three Cycle speeds (Grate, Chop, or Grind) process pieces of solid food for a multitude of delicious recipes. Seven additional continuous speeds create Spin Cookery menus for breakfast, lunch, dinner, dessert... even snacks. Colorful, compact styling matches any contemporary kitchen decor. Large 5-cup S.A.N. Crystal Bright container opens at both ends for easy emptying and cleaning. 1-oz. measuring cap, 36-pg. blender cookbook. 400 watts. Ship. wt. 6-3/4 lbs.

| | |
|---------------------------|---------|
| 443-04 S2088 Harvest Gold | \$36.00 |
| 443-05 S2088 Avocado | \$36.00 |
| 443-06 S2088 White | \$36.00 |



8-SPEED "CYCLOTROL EIGHT" Osterizer BLENDER

Five speeds easily blend tasty family food creations. Simply push and release three additional "Cycle" speeds to achieve expert results when pieces of food for salads, soups, entrees, desserts, etc., are desired. Large 5-cup S.A.N. Crystal Bright container; 1-oz. measuring cap; 84-pg. cookbook. 780 watts. Ship. wt. 9 lbs.

| | |
|-----------------------------|---------|
| 547-01 S2520 Black & Chrome | \$38.00 |
| 547-04 S2520 Harvest Gold | \$38.00 |
| 547-05 S2520 Avocado | \$38.00 |



10-SPEED "PULSE-MATIC" Osterizer BLENDER ...in decorator colors!

Pulse-Matic action enables you to easily process foods to desired texture for entrees, casseroles, sauces, salads, etc., by pushing and releasing any of three Pulse-Matic speeds. Seven additional continuous speeds offer added flexibility. 5-cup glass container; 1-oz. measuring cap; 84-pg. illustrated cookbook; 800 watts. Ship. wt. 12 lbs.

| | |
|-----------------------------|---------|
| 657-01 S3360 Black & Chrome | \$51.00 |
| 657-04 S3360 Harvest Gold | \$51.00 |
| 657-05 S3360 Avocado | \$51.00 |



Oster
"TOUCH-A-MATIC" CAN OPENER

Exclusive Touch-A-Matic control helps you open cans easier than ever... even odd-shaped and dented cans. Just touch the lid-lifter; the opener does the rest, and stops automatically when can is opened. Handsome styling blends with any kitchen decor. Magnetic lifter holds opened lids. Convenient cord storage compartment. White styling. Ship. wt. 4-1/2 lbs.

| | |
|-------------|---------|
| 545-06 S895 | \$14.00 |
|-------------|---------|



Oster
"TOUCH-A-MATIC" CAN OPENER/ KNIFE & SCISSORS SHARPENER

Exclusive "Touch-A-Matic" control easily power-pierces can top... quickly opens any can... stops automatically. Magnetic lid lifter holds tops. Single-wheel knife sharpener hones clean edges on all kitchen knives; scissors sharpener restores sharp edges to household shears. Available in three popular colors, accented by chrome. Ship. wt. 4-3/4 lbs.

| | |
|---------------------------|---------|
| 555-01 S1330 White | \$22.00 |
| 555-04 S1330 Harvest Gold | \$22.00 |
| 555-05 S1330 Avocado | \$22.00 |



Oster
FOOD GRINDER

Grind raw meats, poultry, fish, cheese, dried breads... even the hardest nutmeats... easily, expertly! Features an extra-large aluminum grinding hopper; hardwood pusher for uniform feeding; two discs for "Fine" or "Coarse" grinding. Ship. wt. 7-1/4 lbs.

| | |
|--------------|---------|
| 480-01 S2540 | \$42.00 |
|--------------|---------|

SALAD MAKER ATTACHMENT

Slices and shreds vegetables and firm fruits for salads, entrees, desserts! 2 cutting cones for thin or thick slicing included. Ship. wt. 3-1/4 lbs.

| | |
|--------------|---------|
| 470-01 S1115 | \$17.00 |
|--------------|---------|



Oster DELUXE BEAUTY SALON HAIR DRYER

Unique remote control temperature selector lifts out of dryer... choose any of four drying settings... without reaching! Hard-hat hood is extra roomy for maximum comfort, can easily be adjusted to various heights. Dryer conveniently folds down into own storage case. Harvest Gold. Ship. wt. 10-1/2 lbs.

| | |
|--------------|---------|
| 376-01 S2095 | \$35.00 |
|--------------|---------|

375-01 S1895

Same as above, but without remote control. Ship. wt. 9 3/4 lbs.

\$32.00



Oster
ICER ATTACHMENT

...in colors to complement your Osterizer! Choose from coarse to fine ice texture for drinks, appetizers, or desserts. The Oster Icer Attachment crushes ice instantly. Comes complete with ice catch bag and recipe book. Ship. wt. 1-7/8 lbs.

| | |
|--------------------------|---------|
| 435-01 S799 White | \$19.00 |
| 435-04 S799 Harvest Gold | \$19.00 |
| 435-05 S799 Avocado | \$19.00 |



Oster
"SNOFLAKE" ICE CRUSHER

Crush mounds of sparkling ice instantly! Choose from coarse to fine ice texture for drinks, appetizers, desserts. Whirling, retractable arms crack ice instantly. Won't stall, even when cubes are put in before motor is started. Specially designed tray helps preserve ice, accommodates more than 3 standard refrigerator trays of cracked ice. Ship. wt. 4-7/8 lbs.

| | |
|--------------|---------|
| 551-01 S1625 | \$27.00 |
|--------------|---------|

ENJOY ALL THE SOOTHING BENEFITS OF PENETRATING HEAT MASSAGE



Oster
DUO "INFRA-RED" HEAT MASSAGER

Select High or Lo intensity in either of two massage actions... Pulsating for deep-penetrating massage, or Vibrating for gentle surface massage... with or without heat! Complete with four special applicators for General, Scalp, Body, and Facial Beauty massage. Hole-in-handle for easy holding. Ship. wt. 2-1/2 lbs.

| | |
|--------------|---------|
| 207-01 S1320 | \$20.00 |
| 205-01 S1077 | \$16.00 |

Same as above, but without heat. Special callus remover attachment also included. Ship. wt. 2 2/8 lbs.

\$18.00



Oster
"SCIENTIFIC" MASSAGER

...for stimulating, Swedish-style massage! Thousands of rotating, patting massage movements are transferred each minute by unique suspended motor action directly to your fingertips for refreshing, penetrating massage. Ideal for general body massage, plus the best scalp massage you'll ever enjoy! All metal housing and frame for maximum transfer of intensity. Handsome chrome finish. Instruction booklet included. Ship. wt. 2-1/4 lbs.

| | |
|--------------|---------|
| 126-01 S2520 | \$38.00 |
|--------------|---------|

146-01 S3439 "Ultra Scientific" Variable Intensity Massager. Ship. wt. 2 3/8 lbs.

\$51.00



Oster
ELECTRIC FONDUE

Now, there's an elegant new fun way to enjoy fondue feasting. Unique thermostatically-controlled heat keeps fondue menus safely, consistently hot, with infinite heat settings... no more scorching, no more burning! Six color-keyed stainless steel forks are included plus a colorful 20-pg. fondue cookbook. Beautiful aluminum heating and serving kettle is Teflon lined for non-stick serving, extra-easy cleaning. Removable heat control. Ship. wt. 4-1/2 lbs.

| | |
|--------------|---------|
| 680-01 S2265 | \$35.00 |
|--------------|---------|

See pages 1 and 2 for price and shipping information.

Add 4 1/4% to your cost for City and State Tax on all items in this catalog.

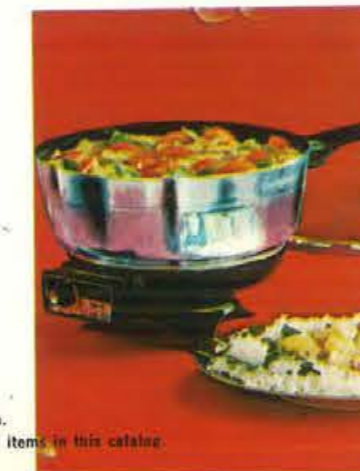

Oster ELECTRIC CHAFING DISH with controlled heat.

Cook 'n serve in the same unit. Create versatile recipes directly in the blazer pan, or double-boiler style over the water pan. Thermostatically controlled heat keeps foods serving temperature throughout the meal... no pot watching necessary. Electric Chafing Dish consists of heating unit, water pan, 2-1/2 quart Teflon lined blazer pan, and cover. Extra long cord, 40-page cookbook. Handsome polished aluminum styling. Removable heat control. 750 watts. Ship. wt. 6-1/2 lbs.

| | |
|--------------|---------|
| 686-01 S3025 | \$46.00 |
|--------------|---------|



OSTER 10-PIECE ELECTRIC DOG CLIPPER SET, WITH DETACHABLE BLADE

Features powerful pivot motor... to easily clip your dog with precision and skill. Detachable feature makes blade changing "a snap" — no tools are necessary! Set includes pet comb, 3/8" and 1/4" butch attachments, blending attachment, clipper brush, glade guard, oil tube, illustrated instructions, and deluxe custom-molded storage case. Ship. wt. 2 1/4 lbs.

| | |
|-------------------------------|---------|
| 96-10 S2089 | \$31.00 |
| 913-65 S595 3/4" Poodle Blade | \$9.00 |



Raycine 16-PIECE ADJUSTABLE HAIRCUTTING SET

Features Raycine adjustable electric clipper... lever instantly adjusts blade to cut hair to desired length! Set includes clipper, barber comb, dressing comb, shears, right and left taper attachments, 1/2", 3/8" and 1/4" guide attachments, blending attachment, clipper brush, blade guard, oil tube, cape, illustrated instructions, custom-fitted storage case. Ship. wt. 2 lbs.

| | |
|-------------|---------|
| 284-16 S860 | \$15.00 |
|-------------|---------|

Sunbeam...The name means quality

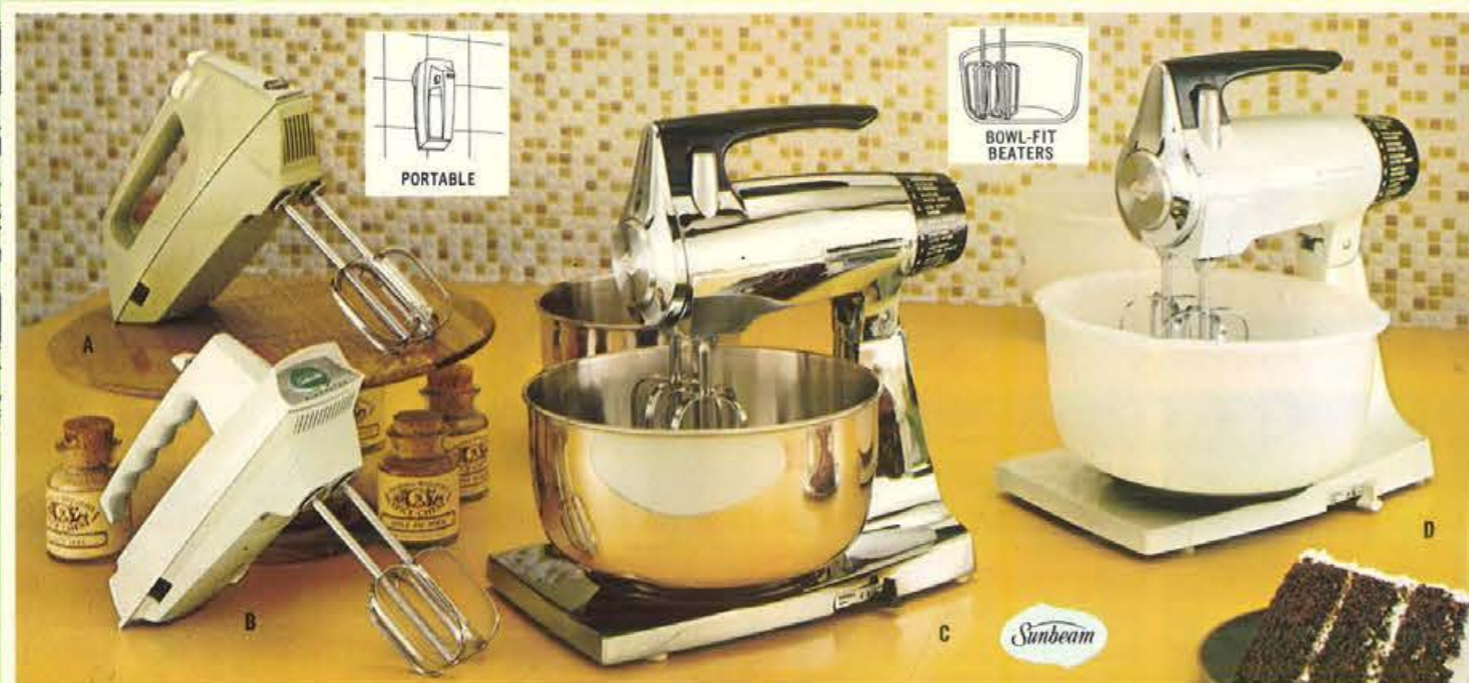

A 12-POSITION INFINITE SPEED MIXMASTER HAND MIXER. Unlimited settings for all mixing needs. Full-mix beaters, thumb-tip speed control. Push-button beater ejector. Mixing guide. Removable cord.
HM12D S1485 Avocado, White, Harvest Gold — Wt. 4 lbs. \$20.50

B DELUXE MIXMASTER HAND MIXER. Heavy-duty motor. Full mix beaters. A.C. Thumb-tip speed control. Beater ejector. Mixing guide. Removable cord.
HMD1 S1185 White, Avocado, Harvest Gold — Wt. 4 lbs. \$18.99

C DELUXE CHROME MIXMASTER MIXER. 12 speed Mix-Finder dial. Large "bowl-fit" beaters, mix thoroughly-control bowl speed. Mixer can be used portably. 4 qt. and 1 1/2 qt. stainless steel bowls.
MM200WS S4970 Chrome — Wt. 16 lbs. \$73.50

D DELUXE MIXMASTER MIXER. Same deluxe features as above, except bowls are heat resistant glass.
MM100W S3995 White, Avocado, Harvest Gold — Wt. 16 lbs. \$58.50

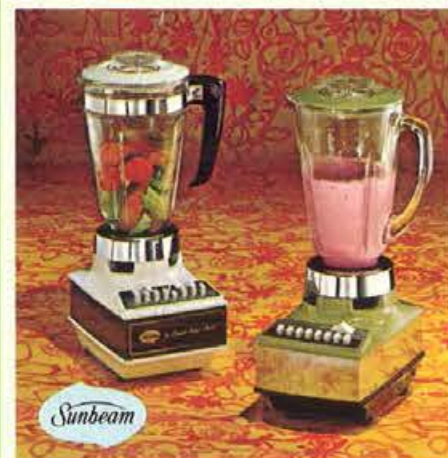

16-SPEED PUSHBUTTON SOLID STATE BLENDER. Power and versatility — 16 speeds. Touch-on control for instant agitation. 5-cup container, removable cutter. Woodgrain base.
BL16D S2791 Avocado, Harvest Gold, White — Wt. 12 lbs. \$39.99

DELUXE PUSHBUTTON SOLID STATE BLENDER. 8-speed pushbutton, with deluxe features of BL16D.
BL85 S2316 White, Avocado, Harvest Gold — Wt. 11 lbs. \$31.99



SHOT-OF-STEAM IRON. Touch a button for extra penetrating steam. Multiple vents. Safety heel rest. Water level gauge. Stainless steel tank. Mist blue handle.
SD36 S1695 — Wt. 5 lbs. \$24.99

TEFLON COATED SPRAY, STEAM OR DRY IRON WITH SAFETY HEEL REST Spray mist for spot dampening. Water level gauge. Multiple vents. Stainless steel tank. White handle.
SS90 S1695 — Wt. 5 lbs. \$24.99

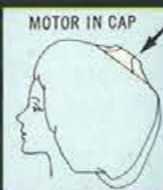

LADY SUNBEAM MIST AND SAUNA HAIR DRYER. Moisture mist sets, holds hair longer, gives fuller body. Go from dry hair — to luxurious mist set. Choice of heat settings. Pastel blue and white color.
HD27 S2795 Wt. 13 lbs. \$39.98

HD31 S3274 Same as HD27. Deluxe handle. Remote control.
 Wt. 13 lbs. \$44.98

"FLOATING FREE" Hair dryer. Motor floats on top of extra large bonnet. No drawstring — no binding elastic. 14 1/2' cord. 2 temperatures. Carrying case.
HD70 S1260 Wt. 5 lbs. \$17.98

Sunbeam...The name means quality

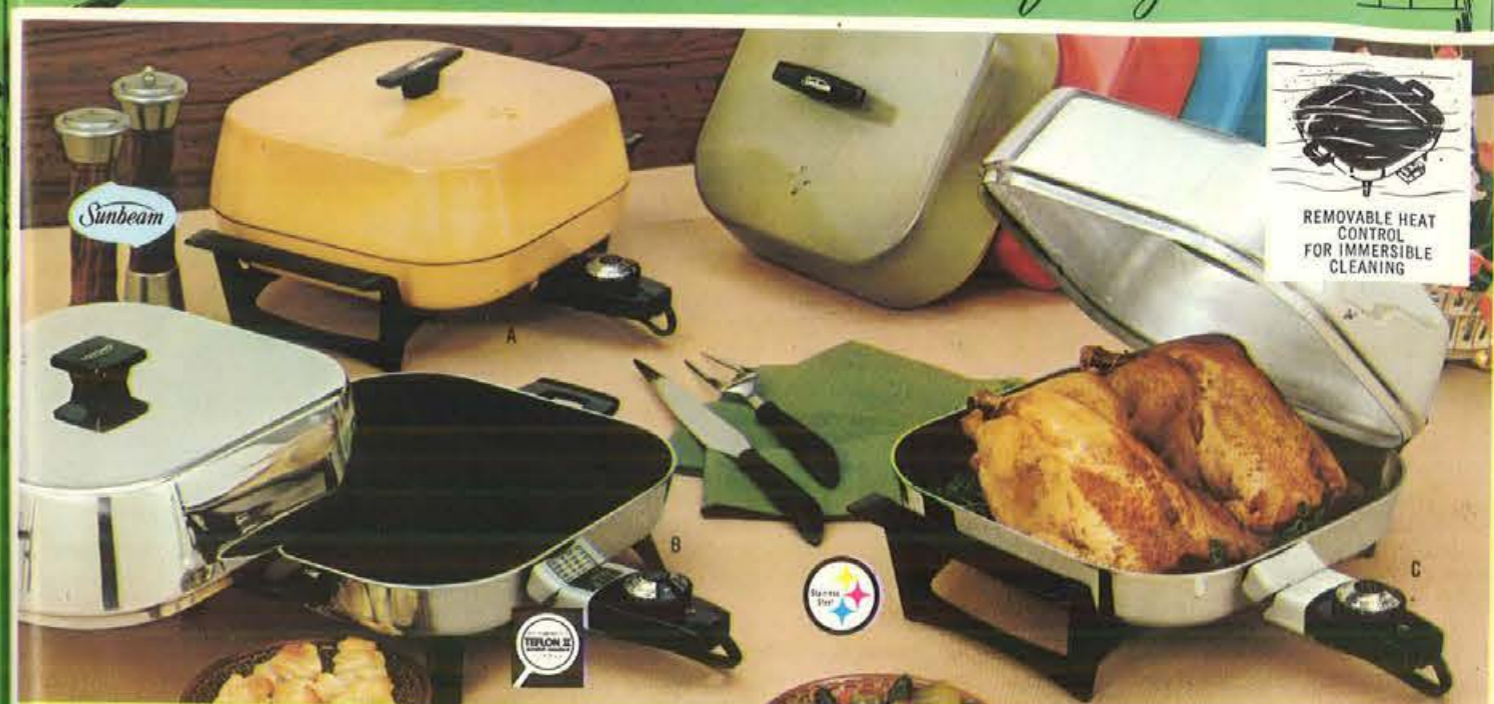

A SUNBEAM PORCELAIN FINISH MULTI-COOKER FRYPAN. Certified Teflon II cooking surface — use metal spatula. Plus no-stick, no-scour cleaning. Buffet styling. Removable heat control for immersible cleaning. High dome cover.
FP650P S2145 Harvest Gold, Avocado — Wt. 7 lbs. \$31.99

B LARGE SIZE TEFLON 11" MULTI-COOKER FRYPAN. So tough you can use metal spatula! Du Pont teflon finish for non-stick cooking, no-scour cleaning. High

dome cover. Removable heat control for immersible cleaning.
FP652 S1965 Wt. 8 lbs. \$27.99

C STAINLESS STEEL MULTICOOKER BUFFET STYLE FRYPAN. Easy-to-clean stainless steel cooking surface with heat reservoir. Buffet styled for gracious serving. Completely immersible when heat control is removed. High domed cover for roasts, fowl. Prepare casseroles, bake cakes in it, too.
SMLB S2245 Wt. 8 lbs. \$31.99



AUTOMATIC ELECTRIC EGG COOKER AND POACHER. Cooks up to 8 eggs at once. Gives perfect, uniform results every time. Top is used to measure water needed to cook eggs — soft, medium, hard. Signal lets you know when eggs are done. Comes complete with double coated Teflon® poacher attachment.
EP4 S1595 Wt. 4 lbs. \$22.99



WAFFLEBAKER & GRILL. Fabulous Teflon® double coating on grids keeps food from sticking... cleans in just seconds without soaking, scrubbing or scouring. Grids reversible — one side for waffles, one side for grilling. Signal light.
TCGL S2460 — Wt. 10 lbs. \$34.99



DELUXE STAINLESS STEEL PERCOLATOR. Strength selector. Signal light. Coffee level gauge. Stainless steel pump stem and pop-up basket. Safety twist-lock top. 4 to 12 cups.
AP76A S2105 — Wt. 5 lbs. \$29.99

HIGH STYLE 8 CUP STAINLESS STEEL PERCOLATOR. All the deluxe features of the AP76A, except coffee level gauge — 4 to 8 cups.
AP74 S1615 — Wt. 4 lbs. \$22.99



THINLINE "SPACE-SAVER" AUTOMATIC TOASTER. Saves table space, sleek thinline styling. Radiant control. Cushioned lift gently raises toast. Crumb tray. A.C. lowering —
AT85 S1874 Push-button — Wt. 7 lbs. \$27.99

HEAT N' SERVE TOASTER. Deluxe combination convenience food toaster. Special controls for all pop-up foods. Wide slots. Cushioned toast lift.
AT1HS S2025 — Wt. 7 lbs. \$29.99



MODEL 2521—Compact Oven Broiler in Gleaming Chrome • Combination handles and feet • Use it one side up, it's a broiler; turn it over, it's an oven • Roasts, bakes, toasts, broils • Thermostat controls heat to 500° • Tray measures 8½" x 10¼" • 1 reshipper carton—9 lbs. • 120 volts, AC only, 800 watts
2521 S1485\$24.95



MODEL 2261—Buffet Skillet • TEFLON coating for no-stick cooking, no-scoring cleaning • High dome vented cover with 11" square base for a big 3¼ quart cooking capacity • Automatic heat control range to 425° is detachable so you can immerse the pan for easier cleaning • Convenient cooking guide • Gleaming chrome finish • 1 reshipper carton—7 lbs. • 120 volts, AC, 1100 watts
2261 S1447\$24.95



MODEL 1316—Automatic Waffle Iron • TEFLON coating keeps food from sticking, makes cleanup easy • Fingertip temperature control • Jewel signal light • Large 7½" grids • Mirror-chrome finish • Stay-cool handles • Detachable cord • 1 reshipper carton—6 lbs. • 120 volts, AC, 660 watts
1316 S1289\$21.95



MODEL 1226—Sandwich Toaster-Waffle Iron • TEFLON coated grids • Non-stick, easily cleaned • 3 appliances in one • Bakes waffles, grills and fries • Reversible grids • Extra large 164 sq. in. cooking surface • Fingertip temperature selector, signal light • 1 reshipper carton—11 lbs. • 120 volts, AC, 1100 watts
1226 S1955\$32.95



2 Slice Toaster • Lift-O-Matic action positions toast to proper height • precision thermostat for perfect toasting • large crumb tray • sculptured end panels • 1 reshipper carton—4 pounds • 120 volts • AC, 930 watts
1131 S1219 Avocado\$20.95
1132 S1219 Golden Harvest\$20.95
1137 S1219 Chrome\$20.95
4 slice toaster (similar to above)
1147 S1612 Chrome\$26.95



MODEL 1703—Corn Popper • 4-quart capacity • Removable popping bowl for easy serving • 4 colorful serving bowls • Heat-proof glass cover • Stay-cool handle and feet • 1 reshipper carton—6 lbs. • 120 volts, AC, 750 watts
1703 S702\$11.95
1710 S625 2½-qt. cap.\$10.95
132



MODEL 1850—Professional Console Hair Dryer • Extra large hard hood with adjustable height, 1000 watts, for 25% faster drying • Built-in 5-position temperature control for comfort, convenience • Styled in blue and white • 2 storage wells hold accessories • Folds for carrying, lightweight • 1 reshipper carton—13 lbs. • 120 volts
1856 S2348\$38.95
1850 S1796 Without Mist\$29.95



MODEL 1837—Portable Hair Dryer • Wear it like a shoulder bag • White and gold textured vinyl zipper carrying case • Infinite temperature control • Adjustable fast-drying bonnet • So whisper quiet and lightweight you hardly know you have it on • 1 reshipper carton—5 lbs. • 120 volts, AC, 300 watts
1837 S1251\$21.95



TOASTMASTER DELUXE 2-SLICE TOASTER — Sovereign IV toaster with Helping Handle that automatically lowers once the handle has been released. Combines practical convenience with styling and features 4 matched elements controlled by our Superflex® timer with an automatic range compensator. The shockproof chassis has bus bar construction with all inner parts nickel plated to prevent wear. The crumb tray is hinged for easy cleaning. Front and rear panels are chrome with the top and sides in polished chrome. All controls are up-front. Shpg. wt., 6 lbs.
1170 S1794\$28.50

12 CUP COFFEE MAKER



TOASTMASTER 12 CUP COFFEE MAKER — Stainless steel gurgler maker. Everything the coffee touches in this pot is stainless steel. Has a flavor selector and a "see level" window in handle. Signal light glows when coffee is done. Keep-warm element keeps coffee hot. Makes 4 to 12 cups. Shpg. wt., 4 lbs.
521-1 S1759\$28.95

HOSPITALITY® 30 CUP URN



TOASTMASTER HOSPITALITY® 30 CUP URN — Deluxe 8 to 30 cup stainless steel coffee urn for the home, office, or club. Everything the coffee touches is stainless steel. Prevents bitter coffee oils from building up. Cup measure marks inside, drip-proof spigot, signal light, attached 6 ft. cord. Black nylon bail handle. 1150 watts. Shpg. wt., 8 lbs.
M551 S2347\$36.95

WAFFLE BAKER/GRILL



TOASTMASTER WAFFLE BAKER/GRILL — A family size square waffle baker and sandwich grill with Teflon coated grids. Bakes 4 plate-size waffles at once — or use it to grill, fry, or toast. Heat range to 485°; automatic thermostat control and signal light. Stay-cool brown plastic handles and lift; expansion hinge. 825 watts. Shpg. wt., 11 lbs.
W254 S2206\$34.95

4-SLICE TOASTER



TOASTMASTER 4-SLICE TOASTER — Has separate controls for each pair of slots. You can toast 2 slices light and 2 slices dark simultaneously. Compact in design, stores easily. Has 8 toasting elements and can toast 1 or 2 slices using only half power. Superflex timer, shockproof chassis, hinged crumb tray. Shpg. wt., 9 lbs.
D111 S2547\$39.50

FLIP-OVER BROILER-OVEN



TOASTMASTER FLIP-OVER BROILER-OVEN — This unit actually bakes and broils like an electric stove only it's smaller and is easier to clean. Tubular-type element is controlled by an automatic thermostat with temperature range from 200° to 475° — 1400 W. Removable tray and baking rack. 18½" L, 10¾" D, 8" H. Shpg. wt., 11 lbs.
5231 S1598\$25.75

Push-Button BROILER-OVEN



TOASTMASTER PUSH-BUTTON BROILER-OVEN — With automatic thermostat and push-button controls. Separate elements for baking or broiling. Removable glass-panel door, chrome tray, broiler rack and baking rack. 1250 W. 20¼" L, 11½" D, 9½" H. Shpg. wt., 18 lbs.
5240 S2347\$37.95

"MINI-BROILER"



TOASTMASTER Compact for limited storage space. Broils, warms, toasts. Automatic thermostat maintains temperature from 200° to 425°. Two-position "easy to clean" tray and broiling rack. Tray also has hinged handle. Chrome finish with black Bakelite handles. 13" L, 10" D, 5" H. 650 W. Shpg. wt. 4¼ lbs.
5206 S876\$14.95

PRESTO® HOUSEWARES & GROOMING AIDS



A



B



C



D



E



F



G



H

A. PRESSURE COOKERS IN COLORS! — Cast aluminum cookers with attractive new color-bright finishes in Avocado or Harvest. Durable, stain-resistant finish makes them handsome enough to serve from. Faster, easier full-flavor cooking. All the famous Presto features.

(Avocado). 4-qt. size
PCC4A S1169 Shpg. wt. 6 lbs. \$18.98

(Avocado). 6-qt. size
PCC6A S1422 Shpg. wt. 8 lbs. \$22.50

B. CAST ALUMINUM PRESSURE COOKERS — New stain-resistant alloy retains polish longer, will not warp. Styled for modern kitchens. Lightweight for easier handling. Cooks 3 to 10 times faster. Turns inexpensive meats into a feast.

(4-qt. size)
PCC4 S1074 Shpg. wt. 6 lbs. \$17.50

(6-qt. size)
PCC6 S1327 Shpg. wt. 8 lbs. \$21.50

(4-qt. size)
PCS4 S1581 Stainless Steel — Wt. 6 lbs. \$25.95

C. AUTOMATIC CAN OPENER/KNIFE SHARPENER — Opens cans of every size and shape. Holds cans securely in place. Magnetic control arm holds lid away from food. Knife sharpener keeps all knives sharp as new. Two models.

(2-tone Avocado). 120v AC, 300 watts
C2 S1180 Shpg. wt. 5 lbs. \$18.95

(Beige and White). 120v AC, 300 watts
C1 S1180 Shpg. wt. 5 lbs. \$18.95

D. AUTOMATIC TOASTERS — Make one to four slices of perfect toast in just seconds . . . automatically. Gleaming chrome with woodgrain end panels. Easy to clean. Hinged crumb tray. Compact design.

(2-slice). 115v AC, 1050 watts
T02 S1046 Shpg. wt. 5 lbs. \$16.95

(4-slice). 115v AC, 1650 watts
T04 S1568 Shpg. wt. 8 lbs. \$25.95

E. PROFESSIONAL MIST HAIR DRYER — Conditions and moisturizes hair with a gentle mist. Warm air dries hair thoroughly in just minutes. Remote Control. Easy-open case. Largest hood interior of any hair dryer.

HDPM2 S2402 Shpg. wt. 12 lbs. \$39.95

F. PORTABLE PROFESSIONAL HAIR DRYER — Largest hood interior of any hair dryer fits any hair style, adjusts to desired position. Remote Control. Easy-open case.

120v AC, 700 watts
HDP2 S1947 Shpg. wt. 13 lbs. \$31.95

G. ELECTRIC CURLER — Portable and convenient . . . sets hair dry in minutes. All rollers heat at once, cannot overheat because of thermostatic control. Includes rollers in 4 sizes, roller pins, foam rubber pads, travel case with mirror.

(20 rollers)
 120v AC, 650 watts
EC20 S1464 Shpg. wt. 7 lbs. \$29.95

H. AUTOMATIC FONDUE — Easy delicious meals and entertaining with safe, flameless, thermostatically controlled heat! Maintains the correct heat automatically for proper Fondue and Tempura cooking . . . without scorching, smoking or burning foods. Includes 8 stainless steel fondue forks, each with different colored top.

120v AC, 650 watts
FCIP S1828 Shpg. wt. 5 lb. 4 oz. \$29.95

See pages 1 and 2 for price and shipping information. Add 4 1/4% to your cost for City and State Tax on all items in this catalog.

PRESTO® ELECTRIC HOUSEWARES

A. COFFEEMAKERS — Brews a cup a minute, automatically perfect every time . . . keeps coffee sipping hot. Easy to use, no controls to set. Gleaming stainless steel. Easy to clean . . . completely submersible. Generous open spout cleans easily, can't trap stale coffee oils or grounds.

Black Trim, 3-9 cup, 120v AC, 815 watts.
CM9 S1594 Shpg. wt. 4 lbs. \$26.45

Black Trim, 4-12 cup, 120v AC, 1080 watts.
CM12 S1828 Shpg. wt. 5 lbs. \$29.95

B. DEEP FRYER — Generous 5-qt. Deep Fryer that doubles as a Dutch Oven. Presto's new Hard Surface for no-stick cooking, no-scour cleanup. Controlled heat. Washes under water.

Complete with Control Master, vented cover, Fry Basket and Presto's new Hard Surface
 120v AC, 1410 watts.
XDFT5 S1798 Shpg. wt. 7 lbs. \$29.95

C. EASY-CLEAN GRIDDLE — Cooks heaps of eggs, pancakes, sausages, hamburgers . . . automatically perfect every time. Foods can't stick to Presto's new Hard Surface. Control Master maintains uniform heat automatically, detaches so griddle is completely submersible. Presto's new Hard Surface means no scrubbing or scouring. Slide-out drip tray.

(11 x 17"). Complete with Control Master and Presto's new Hard Surface
 120v AC, 1500 watts.
XGT17 S1935 Shpg. wt. 11 lbs. \$31.95

D. DELUXE SPRAY-STEAM IRONS — Cool padded handle, convenient thumb-rests make ironing easier. 42 steam ports plus exclusive Spray Vent provide more steam. Settings for all fabrics including permanent press, wash-and-wear, synthetics. Lime-Ice.

(Lime-Ice)
 120v AC.
ISSL S1512 Shpg. wt. 5 lbs. \$25.95

Lime-Ice with Dupont TEFLON® soleplate
 115v AC.
ISSL S1581 Shpg. wt. 5 lbs. \$26.95

E. EASY-CLEAN FRY PANS in COLOR — Presto's popular Easy-Clean Fry Pans with attractive, durable finish in either Avocado or Harvest. Efficient for cooking, beautiful for serving. All with Presto's new Hard Surface for no-stick cooking, no-scour cleanup.

(15" Fry Pan). Avocado finish
 Complete with High Dome Tilt Cover, Control Master and Presto's new Hard Surface
 120v AC, 1500 watts. Shpg. Wt. 10 lbs.
XFPT15A S2207 Shpg. wt. 10 lbs. \$35.95

(15" Fry Pan). Complete with High Dome Tilt Cover, Control Master and Presto's new Hard Surface
 120v AC, 1500 watts.
XFPT15 S1947 Shpg. wt. 10 lbs. \$33.95

F. BROILER OVEN — A convenient, spacious portable oven for rolls, pastries, turn over to broil steaks, chops, hamburgers. Thermostatically controlled heat. Non-warping broiling tray. Gleaming chrome with black handles.

17 1/2 x 11 3/4 x 6 3/4"
 120v AC, 1000 watts.
B02 S1687 Shpg. wt. 14 lbs. \$29.95

G. VERTICAL BROILER — Works like a toaster, broils both sides at once. Clean and smokeless — grease drips down into drip pan at bottom. Simple to take apart for easy cleaning. Two-position broiling rack holds thick steaks or thin bacon. Ideal for steaks, chops, chicken, hamburgers.

120v AC, 1500 watts
VB1A S1892 Shpg. wt. 9 lbs. \$29.95

H. AUTOMATIC CORN POPPER — Perfect popcorn without shaking or stirring. Just plug in, add oil and corn. Heating element and Signal Light shut off automatically! Teflon® surface prevent scorching, sticking; makes cleaning easier. Clear plastic cover doubles as convenient 4-qt. serving bowl.

120v AC, 650 watts
CPA4 S853 Shpg. wt. 4 lbs. \$14.95

See pages 1 and 2 for price and shipping information. Add 4 1/4% to your cost for City and State Tax on all items in this catalog.



A



B



C



D



E



F



G



H

HAMILTON BEACH



HAMILTON BEACH EIGHT PUSH BUTTON BLENDER — Positive push-button control handles food preparation like a pro. 44-oz. shatter proof container opens at both ends; cutting unit is detachable. Powerful 350-watt motor; unique cord storage well. In white with charcoal-capped container. Shpg wt, 7 lbs.
616-1 S1644 \$26.95



HAMILTON BEACH SUPER STAND MIXER — With high power 200-watt governor controlled motor. Convenient 14-speed fingertip control plus at-a-glance mix-guide. Includes 2 heat-resistant bowls; extra-large steel beaters with instant beater ejector. Mixer is detachable and can stand on end. Detachable 6-foot cord. Choice of White, Avocado, or Harvest Gold. Shpg wt, 17 lbs.
26 S3599 \$59.95



HAMILTON BEACH STAND MIXER WITH TIMER — New exclusive automatic timer sets from 1 to 10 minutes and turns off automatically when ready. Full nine-speed slide control covers wide range of mixing needs. Extra-large steel beaters; bush-button beater ejector. Includes two Pyrex, heat-resistant mixing bowls. Efficient 130-watt governor controlled motor. White baked enamel finish. Shpg wt, 17 lbs.
35T S2776 \$44.95



HAMILTON BEACH DELUXE STAND MIXER — In gleaming chrome. Features practical bell Mix-Timer for "split second" perfection. Complete ten-speed fingertip control has handy Mix-Guide. Two stainless steel mixing bowls; bowl turntable control for full coverage mixing. Durable steel one-piece guarded beaters with locking screw. Mixer lifts off stand for quick portability. Shpg wt, 15 lbs.
25 S5055 \$74.95



HAMILTON BEACH PARTY PERCOLATOR — Brews 15 to 35 cups of delicious coffee. New bucket silhouette keeps pace with the contemporary scene. Indicator "ready" light; no-drip spigot; detachable cord; bakelite feet. Shpg wt, 9 lbs.
21CM S3046 .. \$44.95



HAMILTON BEACH DELUXE MIXETTE — Small in scale, big on performance. Three-speed control; non-splash beaters; positive beater ejector. Designed to stand on end or wall hang. Detachable cord. In White, Harvest Gold or Avocado with bright chrome top. Shpg wt, 4 lbs.
79-1 S1291 \$19.95



HAMILTON BEACH MIXETTE — Ideal, popular-priced model for young homemakers. Features 3-speed fingertip control; beater ejector; 6-foot attached cord. Available in Grey, Avocado or Harvest Gold; white handles. Shpg wt, 3 lbs.
97 S763 \$12.95



HAMILTON BEACH CONVERTIBLE PARTY FONDUE — Switches from electric cooking to mellow alcohol flame method. Quality spun aluminum pot is Teflon-lined for non-stick cooking; porcelain enameled outside for decorative good looks. Includes 6 stainless, color-keyed forks; 10-foot cord; drip pan; rack; alcohol burner and stand; 8-position heating element. Complete recipe and instruction booklet. Available in brilliant Flame, Gourmet Yellow or Avocado. Shpg wt, 8 lbs.
355 S1942 \$32.95



HAMILTON BEACH HAIR GROOMER — Brushes, styles, combs and dries. Comes with 3 snap-on attachments: brush, regular comb, teaser comb. Thermally controlled heat with automatic shutoff for perfect coils; lightweight for easy travel; contour handle for comfortable grip. White with black trim. Shpg wt, 6 lbs.
432 S1234 \$19.95



HAMILTON BEACH AUTOMATIC "POP-UP" TOASTER — Handles single slice or two slices perfectly. Front color selector toast control lets you choose degree of toasting via easy-to-read key guide. In chrome with black end panels. Shpg wt, 5 lbs.
306 S1176 \$19.95



HAMILTON BEACH AUTOMATIC 4-SLICE TOASTER — Features wide toast wells to handle the full range of thick-to-thin breads and cakes. With automatic pop-up; single slice selector; handy front color selector toast control. Available in polished chrome with black end panels. Shpg wt, 8 lbs.
307 S1676 \$29.95



HAMILTON BEACH ALL-AROUND ELECTRIC KNIFE — Design features "hole in the handle" for perfect carving balance. Recessed switch provides an extra measure of contour comfort. Handy 8-foot attached cord. In contemporary styling for contemporary decor. Choice of White, Avocado or Harvest Gold. Shpg wt, 4 lbs.
275-2 S1175 \$19.95



HAMILTON BEACH SWITCHBLADE KNIFE — Carves at any angle with 90° rotating blades. Detachable cord; safety switch. Rosewood-grained tray has cord storage; will wall-mount or rest on counter. White knife; Avocado handle. Shpg wt, 6 lbs.
297 S1681 \$24.95



HAMILTON BEACH 14-SPEED BLENDER — Features 7 buttons that double their speed when simple low-high switch is flipped. Positive push-button control assures precise speeds. 40-oz. glass container opens at both ends; cutting unit of 4 surgical steel blades. Cord storage well eliminates tangles. Choice of Avocado or Harvest Gold. Shpg wt, 7 lbs.
607 S1953 \$32.95



HAMILTON BEACH 16-SPEED "INSTA-BLEND" BLENDER — Easy-access 16-position push-button control provides the exact speed. New "Insta-Blend" button lets you "touch" blend on any of the set 16 speeds. Practical 1-to-60 second timer. Detachable blades; large 40-oz. glass container. Solid state engineering plus big 720-watt motor. Choice of White, Avocado or Harvest Gold. Shpg wt, 8 lbs.
636T S2700 \$44.95

HAMILTON BEACH GOURMET CENTER — Basic Power Unit (sold separately) can be used with attachments listed. Shpg wt, 8 lbs.
223 S2262 \$39.95

Meat Grinder Attachment. Shpg wt, 3 lbs.
556 S788 \$11.50

"Quick Crusher" Ice Crusher Attachment. Shpg wt, 6 lbs.
577 S1058 \$14.95

Can Opener Attachment. Shpg wt, 2 lbs.
552 S725 \$10.50

Salad Maker Attachment. Shpg wt, 5 lbs.
553 S1121 \$16.35

Knife Sharpener Attachment. Shpg wt, 2 lbs.
578 S693 \$9.95



Pages 1 and 2 for price and shipping information. Add 4 1/4% to your cost for City and State Tax on all items in this catalog.

RIVAL

MAKES THINGS BETTER FOR YOU



A CAN-O-MATIC® Deluxe Automatic Combo
Fully automatic! "Power pierces" can, severs lid, stops by itself. Sharpens blades to keen edge. Click 'n Clean feature! Chrome magnet. Cord storage, carrying handle, table rest. UL. 791 S1334 White, Avocado, Harvest. 6½ lb. .20.95
Click 'n Clean Deluxe Automatic Can Opener 790 S1014 White, Avocado, Harvest. 5 lb. .15.95

B CAN-O-MATIC Electric Can Opener
Compact beauty. Click 'n Clean-ability! Lid lifter. Carrying handle, cord storage. UL. 730 S794 White, Avocado, Harvest. 4½ lb. .13.49
Click 'n Clean Can Opener/Knife Sharpener 731 S1048 White, Avocado, Harvest. 4½ lb. 16.95



RIVAL Click 'n Clean Electric Can Opener
Touch lever—lid's off! Chrome magnet, table rest. Cord storage, carrying handle. F-a-s-t cleaning! UL. 753R S695 White or Avocado. Styrene case. 4½ lb. .12.95
Rival Click 'n Clean Can Opener/Knife Sharpener 752R S949 White or Avocado with Chrome. 5½ lb. .15.95



RIVAL Chrome Electric Food Slicer
Precision slicing—automatically! Wafer-thin to ¼". Removable motor. Thickness control. UL. 1101E S2665 6½" serrated blade. 13 lb. .39.95
RIVAL Chrome Manual Food Slicer
Fast, easy, uniform slicing! Thickness gauge. Removable food tray, blade. Safety blade lock. 1000 S1319 6½" serrated blade. 10½ lb. .21.99



GRIND-O-MATIC® Electric Grinder
Automatically cuts meat, fish, nuts, vegetables. Aluminum hopper removes. 2 cutters. Food pusher. UL. Cord storage. White. 10 lb. 2100M S2541 .39.95
Vac-O-Matic® Base GRIND-O-MAT®
Grips solidly! Chops fine or coarse. Hopper removes. Handle clears table. White, Avocado, Harvest. 3½ lb. 303 S690 .11.49

KITCHENEER® Combination Salad Maker/Meat Grinder
A whole kitchen in one appliance! Shreds, grates, waffles, slices thick or thin. Chops fine, coarse. Aluminum hoppers remove for easy rinsing. Safety food pusher. Heavy-duty diecast base. Suction feet. Recipe book. 5 cones, 2 cutters. AK377 S1256 Chrome. 7½ lb. .20.99



ICE-O-MATIC® Portable Electric Ice Crusher
Cr-r-r-unch goes the ice! "Custom crush" nugget coarse to extra fine, automatically. Selector dial, signal light. Quiet, powerful motor. Stainless steel blades. Removable ice drawer holds full tray. Styrene case. UL. 800P S1904 White, Avocado, Harvest. 10 lbs. .29.95



See pages 1 and 2 for price and shipping information.
Add 4¼% to your cost for City and State Tax on all items in this catalog.



UDICO



A. WEST BEND AUTOMATIC PERCOLATOR — 5 to 9 cup. Fully automatic — no gadgets to adjust and no guesswork. Lively and refreshing colors. Heat-resistant finish on aluminum. Black molded handle and base. Shpg wt, 3 lbs.
9460 S897 Poppy \$12.95
9461 S897 Avocado \$12.95
9462 S897 Harvest \$12.95

B. WEST BEND AUTOMATIC COFFEEMAKER — 12 to 30 cup. Fashionable, refreshing color. No guesswork or gadgetry. Heat-resistant, stain-resistant finish on aluminum. Black molded plastic base and trim. Shpg wt, 5 lbs.
9310 S1088 Poppy \$17.75
9311 S1088 Avocado \$17.75
9312 S1088 Harvest \$17.75

C. WEST BEND AUTOMATIC PARTY PERK — 25 to 55 cup. Aluminum. Full flavored coffee — at home, church, club or office. Cup-on-saucer serving design. Shpg wt, 10 lbs.
3500 S2797 \$39.95

D. WEST BEND BUFFET — PATIO SERVER — For slow simmer-cooking and serving beans, chili. 2 qt. Stoneware. Separate 105 watt unit. Shpg wt, 6 lbs.
3288 S595 \$8.50

E. UDICO CAN OPENER/KNIFE SHARPENER — Automatic with push-button cleaning. Sturdy all-metal construction, cord storage, rich chrome working surfaces, double-lever action for easy can puncturing. Cutting unit slides off for easy, dishwasher-safe cleaning. Available in Avocado, Coppertone, Pineapple/Harvest, Flame or White. Shpg wt, 8 lbs.
747-A S1640 \$28.95

F. UDICO BROILMASTER BROILER — Family size (10½" x 16" x 8") for broiling steaks, grilling hot dogs, toasting, baking, warming food. Has two tubular heating elements. Standard plug. Rich chrome finish. Six-position thermostat control, adjustable porcelain tray. Shpg. wt., 12 lbs.
OB-20 S1898 \$31.95
Same as above, except 10½" x 12" x 6¼". Shpg. wt., 10 lbs.
OB-10 S1598 \$27.95

G. UDICO BROILMASTER BROILER — New large size (10½" x 16" x 11") for baking roasts and hams, roasting chickens and turkeys, baking large cakes. Also grills, toasts, warms foods. Rich chrome finish. Two tubular heating elements. Porcelainized tray. 3-step height adjustment. Six-position thermostat control. Shpg wt., 12 lbs.
OB-550A S2182 \$34.95

H. EMPIRE METAL WARE TRAVEL KIT — 3 cup automatic "coffee quickie." Everywhere you go . . . coffee as you like it. Just plug it in . . . no timing. Stops automatically. Complete with 2 cups (unbreakable), 2 plastic covered boxes, 2 spoons, coffee measure, and plastic coffee bag. All in attractive plastic zipper case. Shpg wt, 3 lbs.
074TK S765 \$11.50

I. EMPIRE METAL WARE KAR 'N HOME TRAVEL KIT — 6 cup non-automatic coffee maker. Black vinyl rigid case — with four cups, four spoons, container for sugar and cream, dashboard safety bracket, two separate cord sets. Shpg wt, 6 lbs.
070TK S1297 \$19.95

J. TOASTMASTER CUSTOM HEATER — 1650 watts. Automatic thermostat maintains temperature selected on 7-position control dial. Tip-over safety switch. Dual elements. Harvest gold baked enamel with chrome grille. 17¼" x 16¼" x 9¼". 7' cord. Shpg. wt. 15 lbs.
9A21650 S2199 \$30.95

K. TOASTMASTER CUSTOM COMPACT HEATER — 1320 watts. Automatic thermostat maintains temperature selected on 7-position control dial. Tip-over safety switch. Harvest gold baked enamel with chrome grille. 11½" x 11½" x 6". 7' cord. Shpg wt, 9 lbs.
9B1 S1494 \$20.95

L. INTERMATIC TIME-ALL — Turns lights and appliances on and off automatically. Just plug in, set and forget. Needs no daily resetting and times any off or on period from one to 24 hours. 6 ft. cord. Shpg wt, 2 lbs.
B-411 S863 \$12.95

See pages 1 and 2 for price and shipping information.
Add 4¼% to your cost for City and State Tax on all items in this catalog.





RONSON

A. RONSON COOK 'N' STIR BLENDER—The only blender that cooks! 10 speeds—5 in blend range, 5 in stir range—push button settings. Thermostat dial. Stopper has 2 oz. measuring cup. Crushes ice without attachment. Extra large blades. Big 48 oz. heat-resistant carafe. White wide base design. Shpg. wt. 22 lbs. 42102 S6495\$89.95

B. RONSON SOLID STATE BLENDER—Infinitely variable speed range—the last word in blenders. Solid state electronic controls. Speed settings from 1 to 15 with an infinite variety in-between. Automatic timer 60 second setting. Safety start button. Crushes ice without attachment. Extra large blades. Big 48 oz. carafe. White wide base design. Shpg. wt. 14 lbs. 42213 S3596\$59.95

C. RONSON PORTABLE DELUXE 19" BROILER-OVEN—Thermostatic control. 11" x 15" broiling tray. Dual heating elements. 4 position tray. Adjustomatic tray lever. Heat-resistant handles. Signal light. 3 push button control panel. Glass door. Outlets for other appliances. Heating elements and tray removable for cleaning. Shpg. wt. 25 lbs. 48101 S3995\$54.95

D. KITCHENAID MIXER—Engineered and built to Hobart's demanding specifications for quality, durability and with power-to-spare. Needs no power adapter to operate over a dozen optional accessories and attachments. 4-quart heat resistant glass mixing bowl. Durable white baked enamel finish. Shpg. wt. 22 lbs. *4C S5175\$77.50

E. KITCHENAID MIXER—Precision built with all the power necessary to pull through heavy batters, and operate over a dozen convenient optional attachments. 4½ quart capacity. Stainless steel bowl, a dough hook, a wire whip and a combination flat beater are standard equipment. Baked white enamel finish. Shpg. wt. 30 lbs. *K45 S8500\$128.50

F. KITCHENAID MIXER—An extra powerful deluxe unit. Dependable plus-power... all that's required to mix yeast dough. In white baked enamel with 5 quart stainless steel bowl, a wire whip and a combination flat beater. Operates over a dozen optional accessories and attachments. Shpg. wt. 35 lbs. *K5-A S11650\$176.00

G. NORTHERN RIVIERA FULLY AUTOMATIC ELECTRIC BLANKET
Luxurious 100% Acrilan. Resists matting, shedding, pilling. Washable, color-fast, won't fade, shrink or mildew. Mothproof, non-allergenic. Convertible custom fit... use flat or "snap" around 100% nylon bindings. Fully automatic control with night light. Colors: Gold, Pink, Green, or Blue.

TWIN BED — SINGLE CONTROL—62"x84". Shpg. wt. 7 lbs. 960 S1995\$31.95
DOUBLE BED — SINGLE CONTROL—80"x84". Shpg. wt. 7 lbs. 961 S2395\$37.95
DOUBLE BED — DUAL CONTROL—80"x84". Shpg. wt. 8 lbs. 962 S2795\$43.95
KING-SIZE — DUAL CONTROL—102"x90". Shpg. wt. 11 lbs. Available in flat style only. 963 S4975\$76.95

H. NORTHERN AUTOMATIC ECONOMY HEATING PAD
Guaranteed 2 years. 100% wetproof pad with 3 positive heats. Pushbutton control. Removable washable flannel cover. 12"x15". Shpg. wt. 2 lbs. 814 S417\$6.95

I. NORTHERN AUTOMATIC QUALITY HEATING PAD
Guaranteed 3 years. A 100% wetproof pad with 3 positive heats. Pushbutton control. Washable flannel sanifresh cover. 12"x15". Shpg. wt. 2 lbs. 816 S477\$7.95

J. NORTHERN AUTOMATIC DELUXE HEATING PAD
Guaranteed 5 years. A 100% wetproof pad with modern Therma-Dial control—5 positive heats. Zippered quilted satin sanifresh cover. 12"x15". Shpg. wt. 2 lbs. 820 S597\$9.95

K. NORTHERN AUTOMATIC SUPER DELUXE HEATING PAD
Guaranteed 5 years. A 100% wetproof pad with new Therma-Dial control with 75 heat variations and convenient Nite lite. 3 sanifresh covers: Broadcloth with ties; Flannel; Zippered quilted satin. The finest pad made! 12"x15". Shpg. wt. 2 lbs. 821 S657\$10.95



KITCHEN AID



Northern



*Shipped via Express only. Refer to Express rate chart on page 2. See pages 1 and 2 for price and shipping information. Add 4¼% to your cost for City and State Tax on all items in this catalog.



GE CORDLESS AUTOMATIC TOOTHBRUSH. Light, cordless power handle produces 2000 strokes a minute for healthier care of teeth and gums. Rotary switch flicks unit on and off. Induction charging system. With 4 pastel nylon brushes. Unit stands or mounts on wall. Sh. Wt. 2 lbs. TB5 S1281\$18.98

GE CORDLESS AUTOMATIC TOOTHBRUSH. Lightweight, cordless power handle produces 2000 strokes per minute for cleaner teeth, healthful care of gums. Features up and down brushing motion. Rotary switch flicks unit off and on. Induction charging system has no metal contacts to corrode. With 6 nylon bristle brushes, plastic dust cover. Sh. Wt. 2 lbs. TB8 S1416\$20.98

GE AQUA PULSE with WATER SHUT-OFF HANDLE. New oral hygiene aid cleans hard-to-reach places toothbrushes may miss. Select the water pressure you prefer, turn handle switch on and clean with pulsating stream of 2000 water jets a minute. Includes 4 Aqua Tips in pastel colors. Tips twist 360°. Flexible coil water tube. Sh. Wt. 3 lbs. AP2 S1819\$25.98

Personal Care Products



A. CLAIROL KINDNESS CUSTOM CARE HAIRSETTER—Instant conditioning. 20 rollers work with or without conditioner. On/off switch. Ready light. Clip and cord storage compartments. Includes 5 oz. of Kindness Custom Care conditioner. 5¼" x 13½" x 5¼". Shpg. wt. 7 lbs. K-300 S2099\$29.99

B. CLAIROL KINDNESS COMPACT INSTANT HAIRSETTER—20 heat-at-once rollers and face-size mirror. On/off switch. Ready light. Storage compartment and carrying handle. Instant warmup. Lightweight. 14" x 2½" x 8½". Shpg. wt. 5 lbs. K-201 S2099\$29.99

C. SUNBEAM QUICK-MIST HAIR CURLER—Sets hair with body-building controlled temperature mist. 20 extra lightweight rollers. All heat at once. Signal dot on lid. Uses regular tap water. 20 convenient clips. Smart traveling vanity case, with handy see-thru lid. Shpg. wt. lbs. HC200 S1673\$22.98

D. SUNBEAM HAIR GROOMER FOR MEN—Gives any texture hair added body and style as it dries. Professionally groomed look. Heats to full temperature instantly. Lightweight, compact, easy-to-use. Comes with brush, comb and massage attachments. On/off switch. Shpg. wt. lbs. EC1 S1163\$15.98

LADY SUNBEAM COMB & DRY HAIR STYLER—Similar to above, except for women. EC2 S1163\$15.98

E. LADY SUNBEAM FACEMAKER COMPLEXION KIT—Complete home beauty kit, including 5 attachments. Purry-soft brush gently revolves—automatically. Power wand is waterproof and cordless—charges overnight in recharging stand. Shpg. wt. 5 lbs. CM100 S2182\$29.98

F. GENERAL ELECTRIC LIGHTED MAKE-UP MIRROR—Light up to loveliness. Pick the right light to make-up for any occasion. Four separate light settings—Day—Home—Evening—Office. Dual Swivel mirror for regular or magnified image. Styled in off-white with gold color accent. Shpg. wt. 9 lbs. IM1 S1819\$25.98

H. BROXODENT ELECTRIC TOOTHBRUSH—Squibb automatic action brush for teeth and gums. For more effective dental hygiene for the whole family. Motor unit and cord unit are sealed. Plastic wall bracket. Comes with 4 brushes. Shpg. wt. 2 lbs. 25020 S1295\$19.95

I. SUNBEAM CORDLESS ELECTRIC TOOTHBRUSH—Revolutionary motion. Brushes up-down and around at the same time. New serrated bristles. New easy to operate on-off switch. Brackets included for wall mounting. Cordless. Recharges automatically when stored in stand. Complete with 4 brushes. Pink or Blue. Shpg. wt. 3 lbs. CT44 S1311\$18.98

J. WATER PIK ORAL HYGIENE APPLIANCE—Trim contemporary lines. Rich golden beige in color. Extra water capacity. Convenient on-off bar. Calibrated pressure control dial. Hide away Jet Tip storage. Four Jet Tips, wall mounting bracket included. Shpg. wt. 4 lbs. 37 S2250\$29.95

Similar to above, except economy model in gold color. 49 S1895\$24.95



- A. HOOVER ELECTRIC FRY PAN** — With Broiler Lid and Warming Tray. Stainless steel cooking surface. Super accurate heat control. Full grip handle. Pan is completely immersible with heat control removed. Shpg. wt. 8 lbs.
8668 S2995 \$37.95
- B. HOOVER AUTOMATIC WAFFLE BAKER/GRILL** — Du-Pont Teflon coated. Grids snap on for quick conversion to double grill. Graduated heat control. Temperature signal light. Nylon spatula included. Shpg. wt. 11 lbs.
6670 S2763 \$32.95
- C. HOOVER AUTOMATIC TOASTER** — Crisp, clean design. Up-front controls. Super fast heating elements. Easy to clean crumb tray. Extra high "pop-up." Slide-action shade selector. Shpg. wt. 5 lbs.
8507 S1188 \$16.95
- D. HOOVER COFFEEPOT** — Stainless steel inside and out — stays cleaner, last longer. Generous open spout. Easy-grip handle. Indicator light. Brews automatically. 2 to 10 cups. Shpg. wt. 4 lbs.
8800 S1588 \$18.95
- F. HOOVER HAIR DRYER** — Professional-type. Portable — easy to carry and store. Hood is large and roomy. Greater air flow. Adjustable arm. Four temperature settings. Cord storage area. Shpg. wt. 10 lbs.
8248 S2323 \$34.95
- G. REGINA RUG SHAMPOOER/FLOOR POLISHER** — Heavy duty 400 watt motor. Dual Torque power. All metal die-cast construction. Comes equipped with 40 oz. Touch-O-Matic liquid dispenser, 1 pr. combination waxing and scrubbing brushes, 1 pr. shampoo brushes, 1 pr. felt buffing pads and 1 pr. pad holders. Champagne color. Shpg. wt. 19 lbs.
*P-1021 S2996 \$44.95
- H. REGINA RUG SHAMPOOER/FLOOR POLISHER** — Heavy duty 400 watt motor. 2-speed "Positive Position Function Selector." Dual Torque power. Comes equipped with 80 oz. "Automatic Internal" liquid dispenser, 1 pr. all purpose brushes, 1 pr. rug shampoo brushes, 1 pr. felt buffing pads, 1 pr. nylon scrubbing pads, 1 pr. pad holders. Champagne color. Shpg. wt. 23 lbs.
*P-784 S4298 \$61.95
- I. REGINA RUG SHAMPOOER/FLOOR POLISHER** — Heavy duty 400 watt motor. 3-speed. Dual Torque power. All metal die-cast construction. "Positive Position" function selector. Comes equipped with huge 1 gallon capacity "Automatic Internal" liquid dispenser, 1 pr. polishing brushes, 1 pr. scrubbing brushes, 1 pr. rug shampoo brushes, 1 pr. steel wool pads, 1 pr. white wool pads, 1 pr. pad holders. Deluxe triple plated chrome. Shpg. wt. 23 lbs.
*P-790 S4998 \$69.95
- J. REGINA ELECTRIKBROOM VACUUM CLEANER** — With exclusive rug pile dial nozzle. Fashion coordinated. "Paisley" pattern filter bag. Precise engineering. Does the work of a vacuum cleaner, carpet sweeper, dust mop, broom and upholstery brush. Lightweight, only 6 1/4 lbs. Powerful 3 speed, 500 watt motor. Shpg. wt. 9 lbs.
*B3636 S3998 \$59.95
- K. REGINA ELECTRIKBROOM VACUUM CLEANER** — With exclusive rug pile dial nozzle. Fashion coordinated. "Circles and Squares" pattern filter bag. Modern styling. No more expensive paper dust bags to buy, ever! Empties like an ash tray. Lightweight, only 6 1/4 lbs. Powerful 2-speed, 425 watt motor. Shpg. wt. 9 lbs.
*B-3526 S3398 \$52.95
- L. REGINA ELECTRIKBROOM VACUUM CLEANER** — With exclusive rug pile dial nozzle. Fashion coordinated. "Tweed" pattern filter bag. Modern styling. Precise engineering. Does the work of a vacuum cleaner, carpet sweeper, dust mop, broom and upholstery brush. Lightweight, only 6 1/4 lbs. Powerful 360 watt motor. Shpg. wt. 9 lbs.
*B-3516 S2998 \$44.95

*Shipped via Express only. Refer to Express rate chart on Page 2. See pages 1 and 2 for price and shipping instruction. Add 4 1/4% to your cost for State Tax on all items in this catalog.

- A. HOOVER DELUXE CONVERTIBLE VACUUM CLEANER** — Exclusive "Triple-Action" cleaning. Two cleaners in one. Fingertip switch. Large throw-away bag. 3-position handle. 4-position rug adjustment. Hood gets under low furniture. 2-speed motor. Converts easily for cleaning attachments. Shpg. wt. 17 lbs.
1070 — Every Day Low Price Available on Request.
- B. HOOVER DELUXE DIAL-A-MATIC VACUUM CLEANER** — Upright or canister cleaning at the twist of a dial. Two cleaners in one. Optional attachment set. Convenient switch. Wide-angle headlight. Rigid bag housing with carrying handle. Large throw-away bag. Triple-filtered exhaust air. 3-position handle. Powerful motor. Positive agitation. Shpg. wt. 22 lbs.
1151 — Every Day Low Price Available on Request
- C. HOOVER CUSTOM CONVERTIBLE VACUUM CLEANER** — The right cleaner for all carpets and rugs. Optional attachments make this a real 2-in-1 cleaner. 4-position rug adjustment. Fingertip switch. Large throw-away bag. 2-speed motor. "Triple Action" cleaning power. Shpg. wt. 17 lbs.
1020 — Every Day Low Price Available on Request.
- D. HOOVER SWINGETTE VACUUM CLEANER** — The power-packed lightweight cleaner. Around the house, in the car, or in the workshop. Most powerful mini-cleaner you've ever used. Compact, portable, lightweight. Powerful 840 watt motor. Easy-to-empty dust bag. 3-way filter system. Handy removable tool storage rack. Complete with attachments. Shpg. wt. 15 lbs.
404 — Every Day Low Price Available on Request.
- E. HOOVER PORTABLE VACUUM CLEANER** — Most efficient canister ever made. Automatic cord reel. Powerful. Efficient throw-away bag. Completely portable — looks and carries like lightweight luggage. All attachments fit neatly inside. Compact. Shpg. wt. 25 lbs.
2201 — Every Day Low Price Available on Request.
- F. HOOVER CONSTELLATION VACUUM CLEANER** — The canister cleaner that walks on air. Complete set of attachments included. Handy tool storage rack. Lightweight. All steel construction. Wrap-around bumper guard. Convenient toe switch. Double-stretch hose. Throw-away bag. Shpg. wt. 16 lbs.
843 — Every Day Low Price Available on Request.
- G. HOOVER HANDIVAC VACUUM CLEANER** — Combination rug and floor nozzle has a three position brush for greater speed and efficiency. Designed for quick pick-ups. Lightweight. Convenient switch. Easy to use carrying handle. Large throw-away bag. High speed motor. Easily converts to portable cleaner for above the floor cleaning. Shpg. wt. 8 lbs.
2901 — Every Day Low Price Available on Request.
- H. HOOVER PIXIE CLEANER** — Don't carry it, wear it. Goes everywhere dirt goes. Exclusive lightweight, one-piece telescoping wand. Fabric nozzle, dusting brush, wide brush. Shpg. wt. 5 lbs.
2800 — Every Day Low Price Available on Request.
- I. HOOVER FLOOR-A-MATIC RUG & FLOOR CONDITIONER** — The modern way to complete floor care. Shampoo carpets. Power scrubs floors. Exclusive wet pick-up. Waxes, polishes, buffs, damp mops floors. Convenient easy to use controls. Large 1/2 gallon tank. High-powered, reversible motor. 3-position handle. Shpg. wt. 15 lbs.
3610 — Every Day Low Price Available on Request.



All items on this page shipped via Express only. Refer to Express rate chart on page 2.

See pages 1 and 2 for price and shipping information. Add 4 1/4% to your cost for City and State Tax on all items in this catalog.

PROCTOR-SILEX Quality Appliances



MARY PROCTOR DELUXE 4-SLICE TOASTER
... like having two toasters in ONE

Separate Select-Ronic control for each pair of toast wells automatically adjusts the toasting period and assures the exact shade of toast ... light or dark, at the same time. Two or four slices at a time, or one and two slices at a time. Chrome body with white appointments. Free Replacement Guarantee. 1650 watts, 110-120 volts, AC. Underwriters' Laboratories, Inc. Listed. Ship. wt. 8 lbs.

21601 \$1712\$27.53



MARY PROCTOR 2-SLICE Combination TOASTER
with PASTRY-CONVENIENCE FOOD, HEAT SELECTION BAR - AUTOMATICALLY HEATS NON-FROZEN and FROZEN "TOASTER VARIETY" FOODS.

Set exclusive Pastry-Food Bar at desired color and heat level. Push down handle ... food will pop up tasty and warm—automatically.

When toasting bread ... Proctor-Silex Select-Ronic color control assures the desired shade of toast time after time. Free replacement guarantee. 1050 watts, 110-120 volts, AC. Underwriters' Laboratories, Inc. Listed. 5 lbs.

20627 \$884\$14.22



PROCTOR-SILEX 8-BUTTON BLENDER

with Convenient ON/OFF Jog Button ... for "instant" blending

Food preparation reduced to a minimum. Blends, chops, grates, purees, mixes, etc. Removable cutters. White with wood grain panel. Full 48-oz. jar. 120 volts, AC only. Ship. wt. 6 3/4 lbs.

83302 \$1316\$21.16



SILEX POLYPROPYLENE 4-QT. ELECTRIC ICE CREAM FREEZER

Made in brilliant "orange sherbet," set off with pure white bridge. Ice cream Sundae motif "sings out" party...fun and flavor. 115 volts, 115 watts, 60 cycle. AC only. Underwriters' Laboratories, Inc. Listed. 9 3/4 lbs.

88002 \$1243\$19.98

Hand-Operated 4-quart Freezer. Similar to above. No motor. Wt. 6 1/4 lbs.

88202 \$638\$10.25



SILEX Cherry Wood 4-QT. ELECTRIC ICE CREAM FREEZER

with Early American Eagle Motif

Beautiful highly varnished cherry wood adds the touch of natural charm. Shining copper bands and motor cover blend perfectly with the black wrought iron look. 115 volts—115 watts—60 cycle, AC only. Underwriters' Laboratories, Inc. Listed. Ship. wt. 14 lbs.

88103 \$1865\$29.98



PROCTOR-SILEX FULLY AUTOMATIC GLASS ELECTRIC PERCOLATOR

"See-Thru" percolator with lift-out bowl for easy cleaning. Flavor-Selector for exact flavor desired. Doubles as carafe. Makes up to 11 cups. 575 watts. 110-120 volts. AC. Underwriters' Laboratories, Inc. Listed. Ship. wt. 4 lbs.

70503 \$1062\$17.08

3 to 7-CUP FULLY AUTOMATIC ELECTRIC GLASS PERCOLATOR

"Slim line" design. Bowl lifts out for easy cleaning. Flavor selector. 110-120 volts, 575 watts, AC only. Underwriters' Laboratories, Inc. Listed. Ship. wt. 3 1/4 lbs.

70604 \$885\$14.24

PROCTOR-SILEX Quality Appliances



MARY PROCTOR SPRAY/STEAM/DRY IRON
... with Teflon Coated Spray Control Action

Temp-O-Guide takes guess work out of ironing. Chrome cover. White handle. Right or left hand use. 120 volts, 1200 watts. AC only. Underwriters' Laboratories Inc. listed. Ship. wt. 3 3/4 lbs.

12906 \$1266\$20.35
Mary Proctor Spray/Steam/Dry Iron with mirror-finish soleplate. 12905 \$1162\$18.69



PROCTOR-SILEX SPRAY/STEAM/DRY IRON

... made of only five units designed for instant repair if ever needed.

Spray Control Action for wrinkle-free ironing. Wash and wear Temp-O-Guide for easy to follow temperature accuracy. King-size mirror-finish soleplate. Plenty of steam vents. Avocado handle. Chrome cover. Free replacement Guarantee. 120 volts, 1200 watts, AC only.

14625 \$1162\$18.69

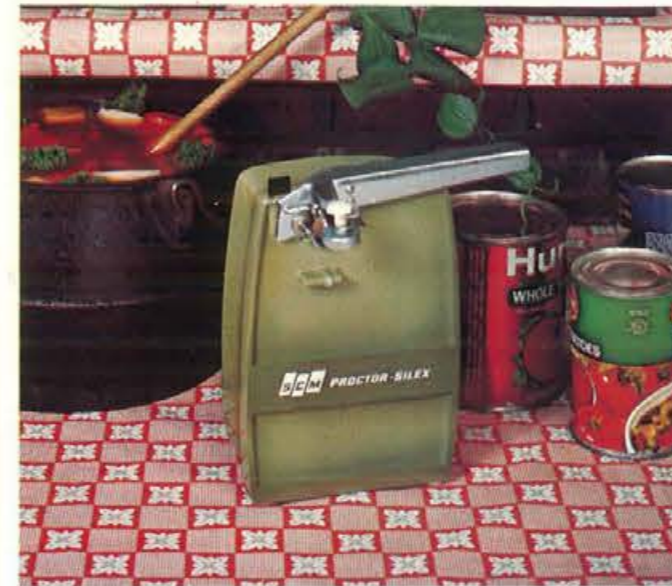

PROCTOR-SILEX CAN OPENER
Electric, All-Metal

With E-Z KLEEN CUTTING UNIT ... removes with ease ... makes cleaning a breeze! Push on lever and any size can is opened quickly and easily. Can held safely until cutting action stops when lever is raised. Magnetic lid-lifter holds opened top. Antiqued avocado. 120 volts, AC only, 1.75 amps, 60 cycle. Ship. wt. 5 1/4 lbs.

87107 \$621 Avocado\$9.98
87101 \$621 White\$9.98



SILEX Electric DELUXE JUICER

... with Oscillating Strainer

Vitamin-filled juice in seconds. Extracts 20% more juice. White bowl, chrome base. 115 volts, 115 watts, 60 cycle AC. Underwriters' Laboratories, Inc. Listed. Ship. wt. 6 1/4 lbs.

2711 \$1160\$18.64

SILEX "CUSTOM" JUICER
Same as Deluxe model, but with stationary strainer. Ship. wt. 6 1/4 lbs.

2722 \$968\$15.57



Udico Electric Ice Cream Freezer
— For family fun, and delicious ice cream at picnics and parties. "See thru" container cover shows when ice cream is ready. 4 qt. capacity. Recipe booklet. 12" diameter x 14 1/2". Wood tub with walnut finish, chrome motor cover, handle, and bands. Shpg. wt. 16 lbs.

ICF25 \$1995\$31.95



Udico Electric Toast 'n Roll Warmer
— Restores taste to bread, rolls, buns. Keeps toast warm throughout meal. Thermostat maintains temperature. Made of sturdy aluminum with decorative woodgrain covering, solid walnut handles. Fabric cover in Avocado, Gold, or Tangerine. Shpg. wt. 3 lbs.

BW4 \$796\$11.95



Udico Electric Corn Popper
— Enjoy delicious freshly popped corn. Easy to use: simply add oil to corn in pan. Watch it pop under "see thru" cover. Also use cover for serving. Automatic cut off. 4 qt. capacity. Colors: Avocado, Flame, Harvest. All have smoky brown cover. Shpg. wt. 4 lbs.

POP3 \$995\$14.95

Pages 1 and 2 for price and shipping information. Add 4 1/4% to your cost for City and State Tax on all items in this catalog. *Shipped via Express only. Refer to Express rate chart on page 2.

AUTOMATIC ELECTRIC STERILIZER AND FORMULA SET — For regular or terminal method. Just add water, plug in — shuts off automatically. Aluminum cover, high-impact plastic base. Set includes sterilizer, 8-bottle rack, parts tray, 32-oz. plastic measuring pitcher, funnel, measuring spoons, tongs, bottle brush, nipple brush, six 8-oz. and two 4-oz. Nursmatic bottle sets. Nursers feature new Snap-On Hoods and Collars. Shpg. wt. 8 lbs.
200X S1265 \$18.98
STERILIZER with bottle rack, parts tray only. Shpg. wt. 4 lbs.
200 S865 \$12.98



NON-ELECTRIC STERILIZER AND FORMULA SET — All-aluminum with heat-resistant handles. Rustproof rack holds 8 bottles for terminal or regular sterilizing, lifts out easily for refrigerator storage. Includes sterilizer, 32-oz. plastic measuring pitcher, tongs, measuring spoons, funnel, bottle brush, nipple brush, six 8-oz. and two 4-oz. Nursmatic bottle sets. Nursers feature new Snap-On Hoods and Collars. Shpg. wt. 6½ lbs.
621 S732 \$10.98
STERILIZER with bottle rack only. Shpg. wt. 2½ lbs.
620 S389 \$5.98



HANKSCRAFT / thoughtful gifts for young homemakers

CRIB SET HOT 'N' COLD ELECTRIC FEEDING DISH — Two sections heat food, one for cool food. Thermostatically controlled. Suction-cup base helps prevent spills. Made of Lexan®, new space age material. Detachable cord. Shpg. wt. 1½ lbs.
488AC S732 \$10.98



BOTTLE WARMER AND VAPORIZER — Two handy appliances in one. Heats bottle, shuts off automatically. Vaporizer cap fits over warmer, produces concentrated flow of steam. Nylon plastic. Specify pink, blue or ivory. Shpg. wt. 1 lb.
1013 S283 \$4.25



CRIB SET AUTOMOBILE BOTTLE WARMER — Insulated carrying case keeps bottle cold until feeding time, then heats it quickly. Plugs into car lighter (12 volt). Shpg. wt. ½ lb.
10A S300 \$4.50



CARRY-ALL TOTE BAG — Smart new style in a colorful pattern. Large capacity — 14" x 7" x 14". Fiberglass-insulated, completely washable. Large zippered envelope pocket, two bottle loops. No-sag construction. Anchored handles, heavy-duty zippers. Red floral design. Shpg. wt. 2 lbs.
5187 S465 \$6.98

FAMOUS BORG® PERSONAL SCALES



1. **Danish** — Give your bath or bedroom a Scandinavian flair with the smart and sleek Borg Danish. Covered with a basket weave pattern vinyl. Only 1¼" off the floor. Colors: White, Gold, Avocado, Pink.
3220 S435 Wt. 6 lbs. \$6.50



2. **Boutique** — Designed for someone who wants something special. Washable vinyl mat with safety strips. Handle, capacity 300 lbs. Colors: White, Gold Avocado.
3421 S597 Wt. 7 lbs. \$9.00



3. **Fiasta** — 120" of footroom. Washable tapestry design vinyl cover. 300 pound capacity. Colors: White, Avocado, Pink, Black.
500 S664 Wt. 7 lbs. \$10.00



4. **7125-H** — Beautiful model with man-made "fur" (pile fabric) platform mat. (Launderable—peels off and re-attaches). Decorative handle in Gold enamel. Wide dial, precision mechanism, 300 lb. capacity. Colors: White, Pink, Antique Gold, Avocado.
7125-H S864 Wt. 7 lbs. \$13.00



5. **Feminique** — Popular oval shape scale is decorative, easy to use. Wide platform, large dial numbers for quick, easy weighing. Vinyl mat, Borg precision, 300 lb. capacity. Colors: White, Pink, Gold, Avocado.
2424 S664 Wt. 9 lbs. \$10.00



6. **Caribbean** — A modern tapered shape with high fashion handle. Foam cushioned platform covered with vinyl mat resembling embossed silk. Colors: White, Pink, Antique Gold, Avocado.
7321 S997 Wt. 8 lbs. \$15.00



ALL PLASTIC STEAM VAPORIZER-HUMIDIFIER — Large (1½-gal.) capacity provides up to 12 hours of soothing steam for the sickroom. An excellent room humidifier. Cover-lock top protects against sudden spillage if accidentally tipped. Double wall around heating element reduces water temperature in reservoir. Translucent base shows water level. Shpg. wt. 4 lbs.
206B S863 \$12.95



OUR FINEST HOT-STEAM VAPORIZER — A completely new vaporizer designed with safety and efficiency in mind. Completely enclosed heating unit assures reliable operation with either hard or soft water. Thermostatically controlled—red light signals when water is gone and unit shuts off automatically. 1½ gal. capacity — delivers 10-14 hours of steam. Shpg. wt. 9 lbs.
5588 S1997 \$29.95



STEAM VAPORIZER-HUMIDIFIER — Quickly adds moisture to dry indoor air. 1 gal. capacity provides 6-8 hours of sickroom steam. Shuts off automatically when water is gone. Break-resistant clear plastic base shows exact water level. Cover-Lock top. Chamber for vaporizer fluid. Double wall around heating element reduces water temperature in container. Shpg. wt. 4 lbs.
202D S663 \$9.95

REMINGTON

A. **LADY REMINGTON STEAM ROLLERS.** Beautiful new Steam Mist Hair Curler. 22 steam heated rollers in 3 sizes. Pull out drawers. On/off switch. 3¼" x 12" x 8½". Shpg. wt. 5 lbs.
HC5 S1995 \$25.98

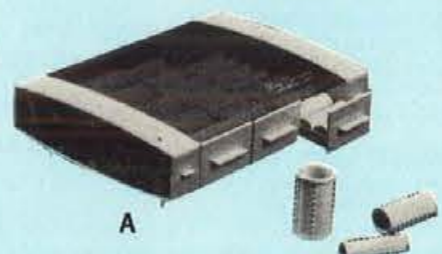

B. **REMINGTON HOT HOUSE** — Bun and Roll Steamer. Heat and Serve. Heats and adds controlled moisture to baked goods. Either moist heat or dry heat. Portable serving unit retains heat for 20 minutes without cord. Thermostatically controlled. Cooks eggs. Steam cooks vegetables. Thaws frozen foods. Shpg. wt. 5 lbs.
BS1 S1278 \$15.98



REMINGTON STAY WARM — Electric Serving Dish. Plug in to heat up foods — 5 minute heat up time. Keeps food hot 45 minutes without cord attached. Removable center divider. Teflon coated interior. Immersible. Thermostatically controlled. Indicator light. Shpg. wt. 7 lbs.
SD1 S1598 \$19.98



See pages 1 and 2 for price and shipping information. Add 4¼% to your cost for City and State Tax on all items in this catalog.

BeautyWare®



CLASSIC AVOCADO ENAMEL ACCESSORIES ACCENTED IN CHROME

- A. 4 PC. "STACKABLE" CANISTER SET.** Holds 7 lbs. Sugar, 5 lbs. Flour, 96 Tea Bags, over 2½ lbs. Coffee. Wt. 6 lbs. 528 S855\$12.00
- B. 14 QT. CAPACITY ROUND STEP-ON CAN.** Unbreakable polyethylene insert. Odor-killing defumer in lid. 15½" H. x 10" Diameter. Wt. 7¼ lbs. 515 S725\$10.00
- C. FAMILY SIZE BREAD BOX.** Removable inner shelf. Slicing board built into door. Ventilated. 17" W. x 9½" H. x 11" D. Wt. 8 lbs. 508 S855\$12.00
- D. 3-WAY PAPER DISPENSER.** Holds Aluminum Foil, Waxed Paper, and Paper Towels. Hangs or stands flat. 12¼" W. x 11¼" H. x 6¼" D. 538 S725Wt. 4¼ lbs.\$10.00



- E. 20 QT. CAPACITY SQUARE STEP-ON CAN.** Unbreakable polyethylene insert. Odor-killing defumer built into lid. 17¼" H. x 13¾" W. x 11½" D. 520 S998 Wt. 10¼ lbs.\$14.00
- F. LA RONDE 4-PIECE REVOLVING CANISTER SET.** Sculptured antique cover with matching turntable base. Has snap-on lids under cover. 10" Diameter saves 25% counter space without sacrificing canister capacities. Choice of Flame or Avocado. 10½" High x 10" Diameter. Wt. 5¼ lbs. 424 S1149\$16.00



- PAGODA.** Compact, snug nesting design in Avocado or Burnt Orange.
- G. 4 PC. CANISTER SET.** 13½" H. x 9" Diam. 144 S925 Wt. 4¾ lbs.\$13.00
- H. 3 PC. SNACK SET.** 7¼" H. x 6¾" Diam. 143 S649Wt. 2¼ lbs.\$ 9.00
- MOOD SERIES.** New round 4-piece canister sets.
- J. FREE 'N FANCY.** A flourishing garden of radiant sunflowers, polka-dotted background. 190 S649Wt. 3½ lbs.\$ 9.00
- K. CHAMPIGNON.** Gayly colored mushrooms and butterflies melodiously entwined in a rambling meadow. Wt. 3½ lbs. 193 S649\$ 9.00



- L. 3-WAY PAPER DISPENSER.** Holds Aluminum Foil, Waxed Paper and Paper Towels in compartments with serrated tearing edges. 9¾" H. x 12½" W. x 4¾" D. Wt. 3¾ lbs. 239 S649\$ 9.00
- M. BREAD BOX WITH SLICING BOARD.** Convenient wood cutting board in door for slicing bread, making sandwiches. Removable inner shelf. Ventilated. 10¾" H. x 17" W. x 10¾" D. 9 lbs. 205 S998\$14.00
- N. 4-PIECE STACKABLE CANISTER SET.** Holds 5 lbs. Flour, 5 lbs. Sugar, 1½ lbs. Coffee, and 1½ lbs. Tea. Tight fitting lids. Wt. 5 lbs. 225 S798\$11.00

- P. 20 QT. SQUARE STEP-ON CAN.** Unbreakable polyethylene insert. Odor-killing defumer in lid. 17¼" H. x 13¾" W. x 11½" D. Wt. 10¼ lbs. 220 S1149\$16.00
- Q. 4 PC. STACKABLE CANISTER SET.** Black sculptured lids. Classic tapered tulip design. 5 lbs. 329 S798\$11.00
- R. 5 PC. COOKWARE SET.** 8½" Skillet, 1½" Qt. Saucepan w/Cover, 3 Qt. Casserole w/Cover. 105550 S1998 ..Wt. 8 lbs.\$27.50
- S. 2¼ QT. KETTLE.** Wt. 3 lbs. 152750 S1089\$15.00

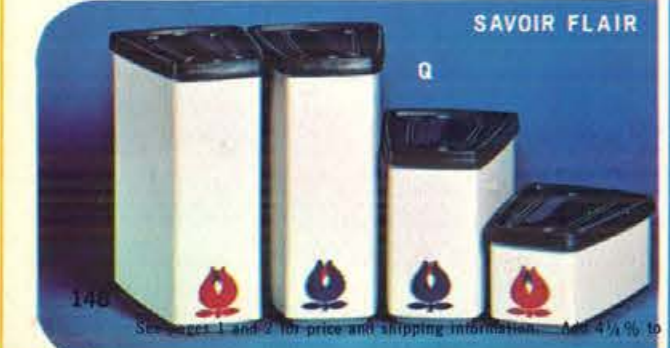

- Q. SAVOIR FLAIR 4 PC. CANISTER SET.** 144 S925\$13.00

- R. SAVOIR FLAIR 5 PC. COOKWARE SET.** 105550 S1998 ..\$27.50
- S. SAVOIR FLAIR 2¼ QT. KETTLE.** 152750 S1089\$15.00

CARVEL HALL

DIVISION OF TOWLE SILVERSMITHS



AMERICAN MADE
DISHWASHER PROOF
GUARANTEED INDEFINITELY

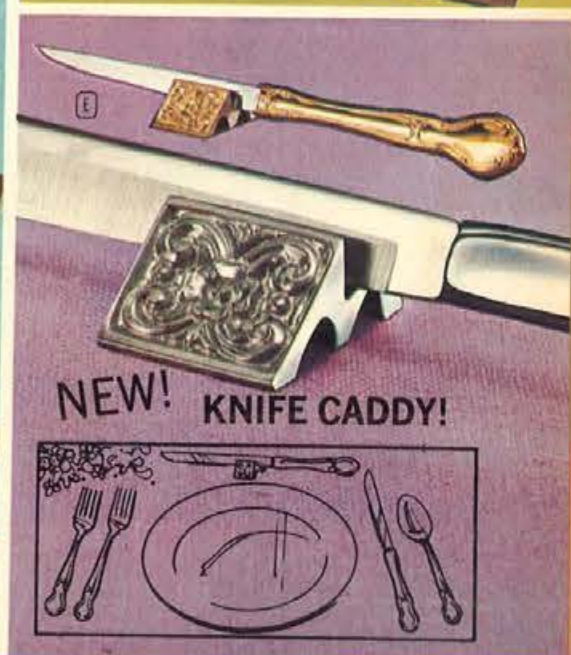
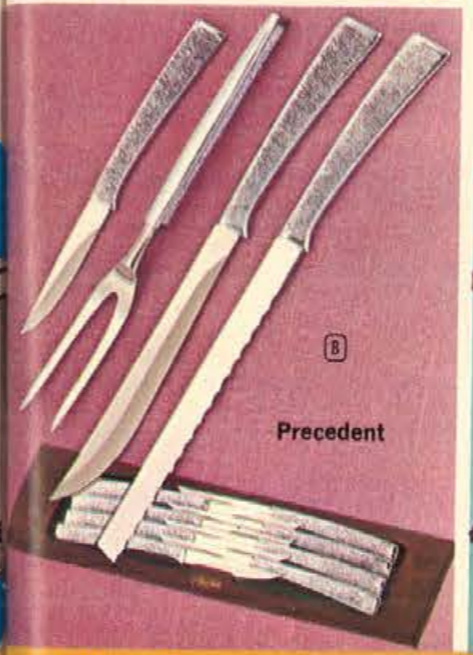

- Leisure®**
(A) Modern steak and carving sets in flowing all metal design. Blades made from an exclusive surgical stainless steel and scientifically tempered, shaped and sharpened to a razor edge. All sets are complete with handsome walnut grain styrene storage tray.
6 Steak Knives Shpg. wt. 2 lbs. 206P S985\$16.50
8 Steak Knives Shpg. wt. 2¼ lbs. 208P S1285\$21.50
Carver and Fork Shpg. wt. 2 lbs. 202P S945\$15.95
Carver, Slicer and Fork Shpg. wt. 2¼ lbs. 203P S1285\$21.50
- Precedent®**
(B) Steak and carving sets in a strikingly unique design. Blades of costly surgical stainless steel assure effortless cutting. Textured design on solid metal handle protected by sparkling chrome. Handsome walnut grain styrene storage tray included with all sets.
6 Steak Knives Shpg. wt. 2 lbs. 188P S645\$10.95
8 Steak Knives Shpg. wt. 2¼ lbs. 188P S885\$14.95
Carver and Fork Shpg. wt. 2 lbs. 182P S585\$9.95
Carver, Slicer and Fork Shpg. wt. 2¼ lbs. 183P S825\$13.95

- Merrimack®**
(C) In Chrome or Gold Plate. Distinctive steak and carving sets in a traditional design that blends with any table decor. Blades made from costly surgical stainless steel and carefully sharpened to a fine edge. Highly polished, triple plated, solid metal handles balanced for comfort in use. All sets with walnut grain styrene storage tray.
6 Steak Knives Shpg. wt. 2 lbs. 606P S1185\$19.95
8 Steak Knives Shpg. wt. 2¼ lbs. 608P S1485\$24.95
Carver and Fork Shpg. wt. 2 lbs. 602P S1125\$18.95
Carver, Slicer and Fork Shpg. wt. 2¼ lbs. 603P S1485\$24.95
- GOLD PLATED MERRIMACK®**
Traditional elegance in 23 Karat gold plate; has all the features of chrome plated Merrimack. Walnut textured storage tray with all sets.
6 Steak Knives Shpg. wt. 2 lbs. 1606P S1545\$25.95
8 Steak Knives Shpg. wt. 2¼ lbs. 1608P S1985\$32.95
Carver and Fork Shpg. wt. 2 lbs. 1602P S1425\$23.95
Carver, Slicer and Fork Shpg. wt. 2¼ lbs. 1603P S1905\$31.95

- Somerset®**
(D) In Solid Walnut Trays. Blades of costly surgical stainless steel are balanced by all metal handles contoured for comfort in use and triple plated to preserve their sparkling appearance. Elegant solid walnut storage tray with all sets. Ultimate cutlery gift.
6 Steak Knives Shpg. wt. 2¼ lbs. 286W S1485\$24.95
8 Steak Knives Shpg. wt. 2¾ lbs. 288W S1965\$32.95
Carver and Fork Shpg. wt. 2¼ lbs. 282W S1425\$23.95
Carver, Slicer and Fork Shpg. wt. 2¾ lbs. 283W S1965\$32.95
- New Knife Caddy**
(E) A unique new table accessory for steak knives. Handsome and functional addition for any well-set table—ideal for both formal and informal entertaining. Available in sparkling chrome or luxurious 23 Karat gold plate. Excellent gift choice.
6 Chrome Plated Caddies Shpg. wt. 12 oz. 586H S387\$5.95
8 Chrome Plated Caddies Shpg. wt. 1 lb. 588H S487\$7.50
6 Gold Plated Caddies Shpg. wt. 12 oz. 6586H S517\$7.95
8 Gold Plated Caddies Shpg. wt. 1 lb. 6588H S647\$9.95

EKCO**MONACO CERAMIC-CLAD COOKWARE**with **hardkote** **TEFLON II**

- NO STICK! • NO SCOUR! • NO SPECIAL TOOLS!

Everything cooks perfectly, serves gracefully in EKCO "Monaco" cook 'n serve cookware. Choice of three fired on, flame-proof, ceramic, fashion co-ordinated colors. Lined with tough scratch resistant, non-stick **hardkote** Teflon II that permits the use of any kind of tool. Please state color.

- PINEAPPLE
- AVOCADO
- PIMENTO

**7 PIECE "STARTER SET"**

Includes: 1-Qt. and 2-Qt. covered Saucepans, 10" open skillet, 5-Qt. covered Dutch Oven. Cover fits skillet. Wt. 9.6 lbs.

M8877 52447 \$34.95

OPEN STOCK ... ALL ITEMS HAVE COVERS

| | |
|--|--|
| 1-Qt. Saucepan. Wt. 2 lbs. M8811 S487 \$6.95 | 8" Skillet. Wt. 3 lbs. M8858 S557 \$7.95 |
| 2-Qt. Saucepan. Wt. 2 lbs. M8812 S557 \$7.95 | 10" Skillet. Wt. 4 lbs. M8850 S767 \$10.95 |
| 3-Qt. Saucepan. Wt. 3 lbs. M8813 S627 \$8.95 | 2-Qt. Casserole. Wt. 3 lbs. M8822 S627 \$8.95 |
| 5-Qt. Dutch Oven. Wt. 4 lbs. M8815 S837 \$11.95 | 3-Qt. Casserole. Wt. 3 lbs. M8823 S697 \$9.95 |

FLINT® STAINLESS STEEL COOKWARE

with Radiant Heat Core

Your way to better, more nutritious cooking is with wonderful FLINT Stainless Steel cookware. Non-porous stainless steel inside and out cleans in a breeze, stays new looking. Sandwiched between the stainless layers is a unique Radiant Heat Core for faster more even cooking. Knobs and handles are ovenproof to 375°.

12-PIECE SET

Includes: 1 each of #7601 1-qt. Saucepan with cover; #7632 2-qt. Saucepan with cover and Double Boiler inset pan; #7623 3-qt. Saucepan with cover; #7604 4 1/2-qt. Saucepot with cover and trivet; and #7670 10" Skillet with cover. Wt. 18 lbs.

7682 S3495 \$49.95

OPEN STOCK ... ALL ITEMS HAVE COVERS.

| | |
|--|---|
| 1-Qt. Saucepan. Wt. 2 lbs. 7601 S556 \$7.95 | 8" Skillet. Wt. 3 lbs. 7668 S766 \$10.95 |
| 1 1/2-Qt. Saucepan. Wt. 2 lbs. 7611 S626 \$8.95 | 10" Skillet. Wt. 4 lbs. 7670 S976 \$13.95 |
| 2-Qt. Saucepan. Wt. 2 lbs. 7612 S696 \$9.95 | 8-Cup Percolator. Wt. 3 lbs. 7638 S1095 \$15.95 |
| 3-Qt. Saucepan. Wt. 3 lbs. 7623 S836 \$11.95 | 2 1/2-Qt. Teakettle. Wt. 2 lbs. 7622 S416 \$5.95 |
| 4 1/2-Qt. Saucepot Wt. 3 lbs. 7614 S976 \$13.95 | 2-Qt. Double Boiler. Wt. 3 lbs. 7632 S1095 \$15.95 |
| 6-Qt. Saucepot. Wt. 4 lbs. 7666 S1095 \$15.95 | 10 1/2" Chicken Fryer. Wt. 5 lbs. 7681 S1186 \$16.95 |
| 8-Qt. Saucepot. Wt. 5 lbs. 7686 S1256 \$17.95 | |

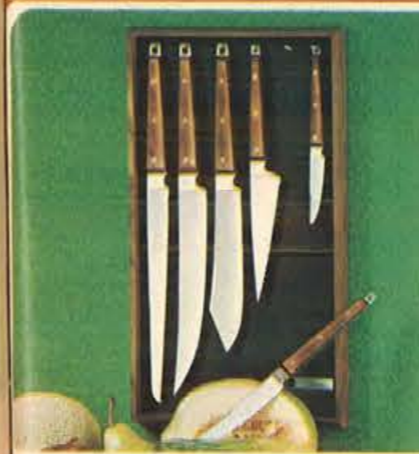
**Favorite Quality Kitchen Utensils...by EKCO****6-PIECE "CLASSIC" CUTLERY SET**

Features EKCO's exclusive Pakkawood® handles that keep their strength and beauty, plus stainless steel blades that retain their sharp edge. Set includes: Paring Knife, Utility Knife, Butcher Knife, and Roast Slicer with taper ground edge; Sandwich Knife and Ham Slicer with Waverly® edge. Complete with an elegant holdster that hangs on the wall or stores conveniently in your cutlery drawer. Shpg. wt. 3 1/2 lbs.
G5006 S2095 \$30.00

**6-PIECE "CLASSIC" STEAK KNIFE SET**

Expert EKCO craftsmanship with deluxe features—exclusive Pakkawood® handles that retain their beauty and strength, plus stainless steel blades. Set includes: six Steak Knives with Waverly® edges—designed to make short work of the toughest cuts of meat. Sheltered in a distinctive holdster with walnut frame and dramatic jet-black fabric-look backing for hanging or easy storage in drawer. Shpg. wt. 2 lbs.
G5036 S1595 \$23.00

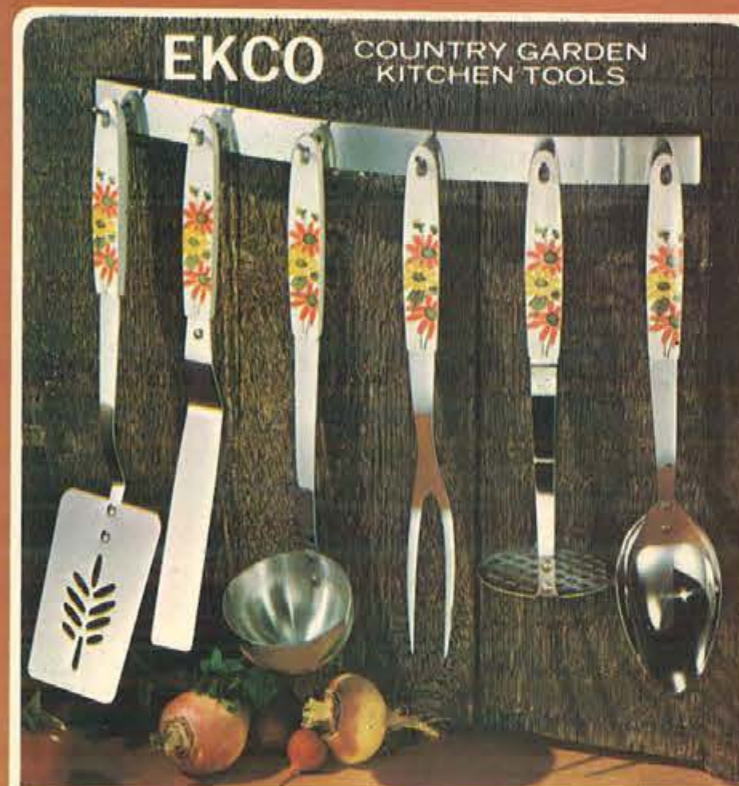
**EKCO COUNTRY GARDEN KITCHEN TOOLS**

Beautiful, functional construction featuring rugged, long-lasting stainless steel with handsome Melamine handles. Completely dishwasher safe. Colorfully designed for charming preparation and service. 7-Piece Set includes: Potato Masher, Basting Spoon, Pancake Turner, Two-Tine Fork, Deep Ladle, Offset Spatula, and 6-Place Wall Rack. Shpg. wt. 4 1/2 lbs
G3500 S1047 \$14.95

**6 PIECE "FLINT" CUTLERY SET IN MEDITERRANEAN HOLDSTER**

Each knife features EKCO's exclusive Pakkawood® handles that keep their beauty and strength, plus stainless steel blades. Set includes: Paring Knife and Utility Knife with Hollow Ground edges, Sandwich Knife and Bread Knife with Waverly® edges, French Cook's Knife with Half Taper Ground edge, and Roast Slicer. Wt. 3 1/2 lbs.
G7006 S1747 \$24.95

**6-PIECE "FLINT" STEAK KNIFE SET IN MEDITERRANEAN HOLDSTER**

Superior EKCO Set. Features exclusive Pakkawood® handles that provide durability and smart appearance, plus stainless steel blades with Waverly® edges. Handsome enough for formal entertaining—perfect for cook-outs. Six steak knives fit in smart Holdster that hangs on wall or stores away conveniently in drawer. Shpg. wt. 1 1/2 lbs.
G7036M S1257 \$17.95

**5-PIECE "AMERICAN" CUTLERY SET**

EKCO's "American" Cutlery Set features Vanadium steel blades that keep their edge through continued daily use, plus handsome carved Pakkawood® handles. 5-Piece set includes: Waverly® tipped Utility Steak Knife, Waverly edged Bread Knife, hollow-ground Paring Knife, half-taper ground edged Butcher Knife, professional edged Roast Slicer. All in convenient, dust-free Holdster. Excellent gift choice. 2 1/2 lbs.
3605 S1257 \$17.95

**6-PIECE "AMERICAN" STEAK KNIFE SET**

EKCO's "American" Steak Knife Set features Vanadium steel blades that keep sharp through continued use, plus carved Pakkawood® handles. Set includes six Steak Knives with Hollow Ground blades and Waverly® Tips to whisk through meat easily, effortlessly. Ideal for gift giving... perfect for formal entertaining or casual cook-outs. With handsome, dust-free Holdster for convenient storage. Gift boxed. 2 lbs.
3636W S977 \$13.95



Top rack dishwasher safe Vacuum Sealed

GOLD AND BLACK SERIES

Completely insulated to keep foods and beverages "icy cold" or "piping hot". The "deep gold" richly textured finish is handsomely accented with black trim making the gold and black series outstanding to go with any type of decor—indoors or out.

| Stock No. | Description | Price |
|-----------------|--|---------|
| A. 16-103 S710 | 64 oz. Beverage Server—Wt. 3 lbs. | \$10.95 |
| B. 14-103 S580 | 44 oz. Beverage Server—Wt. 3 lbs. | \$8.95 |
| C. 11-103 S580 | 32 oz. Beverage Server—Wt. 3 lbs. | \$8.95 |
| D. 86-103 S580 | 4 quart Ice Bucket—Wt. 5 lbs. | \$8.95 |
| E. 21-703 S1035 | 32 oz. Beverage Ensemble w/Four 7 oz. Cups w/Goldtone Caddy—Wt. 4 lbs. | \$15.95 |
| F. 34-603 S450 | 12 oz. Tumblers—Set of 6—Wt. 3 lbs. | \$6.95 |
| G. 53-603 S450 | 10 oz. Mugs—Set of 6—Wt. 3 lbs. | \$6.95 |
| H. 55-403 S515 | 16 oz. Steins—Set of 4—Wt. 4 lbs. | \$7.95 |
| I. 21-403 S840 | Executive Beverage Set w/32 oz. Server and Two 7 oz. Cups—Wt. 4 lbs. | \$12.95 |
| J. 21-903 S775 | 32 oz. Gold and Black Beverage Ensemble w/Two 7 oz. Glass Tumblers and Black Tray—Wt. 4 lbs. | \$11.95 |
| | 21-905 S775 32 oz. Silver and Black Beverage Ensemble w/Two 7 oz. Glass Tumblers and Black Tray—Wt. 4 lbs. | \$11.95 |
| K. 75-203 S1620 | Two qt. Serving Dish Ensemble with Clear Dome Covers—Wt. 5 lbs. | \$24.95 |
| | 75-103 S645 2 qt. Serving Dish with Clear Dome Cover—Wt. 3 lbs. | \$9.95 |
| L. 63-903 S515 | 8 pc. Mug Snack Set w/4 Trays and Four 10 oz. Mugs—Wt. 5 lbs. | \$7.95 |
| M. 57-603 S450 | 7 oz. Cups—Set of 6—Wt. 3 lbs. | \$6.95 |
| N. 15-103 S515 | 55 oz. Beverage Server—Wt. 3 lbs. | \$7.95 |

WestwoodTM by Thermo-Serv[®]

WOOD GRAIN FINISH SERVING WARE

WESTWOOD offers the feel, the look, the texture of real wood, but brings it to you in today's modern plastic materials that are completely washable and top rack dishwasher safe. An exciting new concept in serving ware that offers the beauty, style and grace of hand crafted wooden ware.

| Stock No. | Description | Price |
|-----------------|---|---------|
| A. 807-179 S320 | Hostess Tray—Mediterranean Border Design—14" x 21"—Wt. 3 lbs. | \$4.95 |
| B. 808-179 S190 | Bread and Roll Tray—Mediterranean Border Design—6" x 16"—Wt. 2 lbs. | \$2.95 |
| C. 801-179 S645 | Lazy Susan—13" Size with 6 Glass Holders and Ball Bearing Swivel—Wt. 6 lbs. | \$9.95 |
| D. 809-179 S320 | Condiment Set w/3 Cups—Wt. 6 lbs. | \$4.95 |
| E. 843-179 S450 | Chip-N-Dip Set—Wt. 4 lbs. | \$6.95 |
| F. 804-179 S320 | Two Tier Tray—13" Lower Tray, 9" Upper Tray—Wt. 4 lbs. | \$4.95 |
| G. 61-279 S645 | 7 pc. Salad Bowl Set—Four 6" Bowls, One 12" Bowl, Fork and Spoon—Wt. 8 lbs. | \$9.95 |
| | 61-979 S840 11 pc. Salad Set—Eight 6" Bowls, one 12" Bowl, Fork and Spoon—Wt. 10 lbs. | \$12.95 |
| | 42-179 S320 12" Serving Bowl—Wt. 3 lbs. | \$4.95 |
| | 41-479 S260 6" Bowls—Set of 4—Wt. 3 lbs. | \$4.00 |
| | 49-179 S98 Salad Fork and Spoon—Wt. 2 lbs. | \$1.50 |

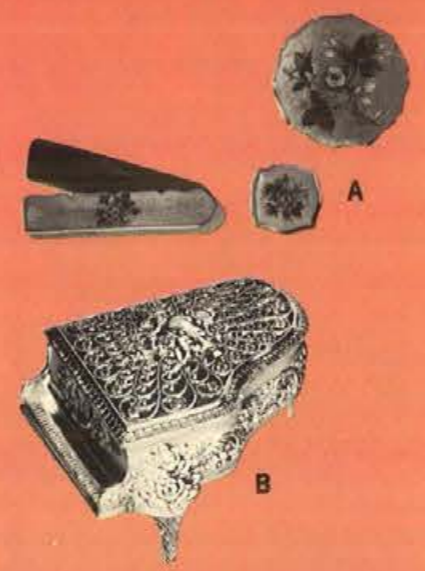
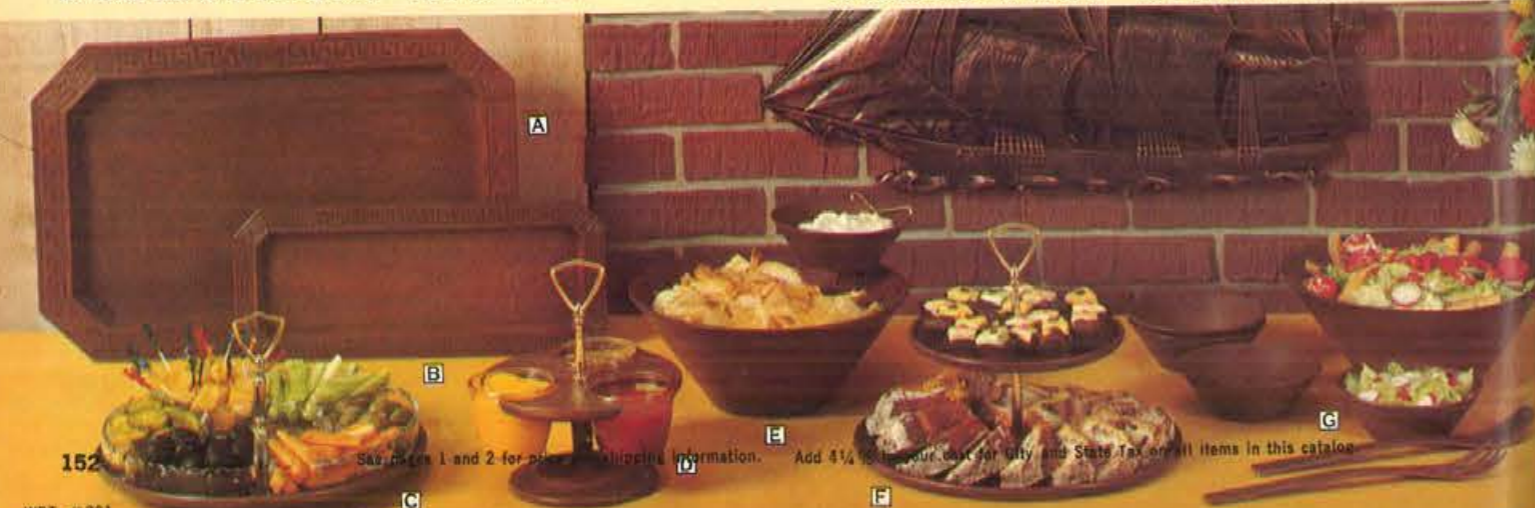

Selected World Imports

- A. **YELLOW ROSE**
Princess Compact.
521/34 S525 \$7.50
Comb.
51/34 S245 \$3.50
Pill Box.
31/34 S210 \$3.00
- B. **MUSICAL PIANO JEWEL BOX**
Silver Antimony piano style jewel and trinket box. Transparent window exhibits movement playing "Lara's Theme" from Dr. Zhivago. 4 1/2" x 2 1/2" x 3 1/4". Shpg. wt., 4 lbs.
M1770 S495 \$7.50
- C. **MUSICAL PIANO JEWEL BOX**
Silver Antimony filigree piano jewel and trinket box. With see through glass top. Plays popular melodies. 6 1/2" x 5 1/2" x 4". Shpg. wt., 5 lbs.
M6150 S1500 \$25.00
- D. **"HER" TOOL KIT**
A must for every ladies' purse. A personal, private tool kit for many emergency uses. Shpg. wt., 2 lbs.
5007 S150 \$2.25
- E. **EXCALIBUR PAPERWEIGHT AND LETTER OPENER**
A perfect gift for any man. The "Sword" is gold trimmed and stands 9" tall. Shpg. wt., 4 lbs.
400/125 S695 \$10.00
- F. **DUCK BANK**
Silverplated. With blue or pink scarf and hat. Shpg. wt., 3 lbs.
801 S695 \$10.00
- G. **MEN'S FOLDING UMBRELLA**
Telescoping handle, folding 10-rib frame. Case with zipper. Prince of Wales curved handle. Folds to 16 1/2", fits in brief case. Black. Shpg. wt., 3 lbs.
MF S595 \$9.95
- H. **LADIES' "MINI" FOLD UMBRELLA**
Metal frame. Telescoping handle and folding frame. Nylon with matching nylon case. Folds to 10", fits in purse. Black or red. Shpg. wt., 3 lbs.
MINI S595 \$9.95
Ladies' Folding Umbrella (not shown). Similar to above, except folds to 12". Leatherette case.
2500 S595 \$9.95
- I. **LADIES' TELESCOPE UMBRELLA**
Opens to full size and closes to 19" luggage size. Nylon cover with case. Lucite handle. Black or red. Shpg. wt., 3 lbs.
551 S480 \$7.95
- K. **CERAMIC MUGS ON WROUGHT IRON TREE**
Stackable for easy storage. In Avocado or Honey Gold. Iron stone. Set of 6 mugs. Shpg. wt., 5 lbs.
#1 S295 \$5.00
- L. **WHISTLE HANDLED TANKARD**
Solid pewter, glass bottom. 1 pint capacity. Shpg. wt., 4 lbs.
252G S750 \$12.00
Same as above, except plain handle.
251G S635 \$9.50
- M. **WISE OLD OWL ICE BUCKET**
Pewtertone. 3 qt. capacity. 12 1/2" tall. Shpg. wt., 6 lbs.
TK306 S1995 \$30.00
- N. **GIANT SALT AND PEPPER SET**
English silverplated caps and crystal shakers. Height 6". Shpg. wt., 3 lbs.
S7P S425 \$6.50

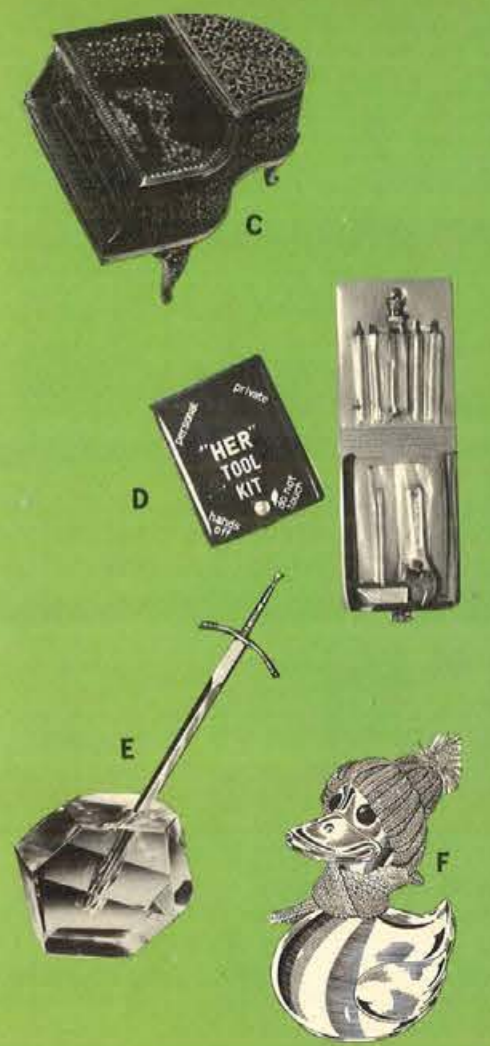

Add 4 1/4% to your cost for City and State Tax on all items in this catalog. See pages 1 and 2 for price and shipping information.

Bridal Gifts

- A. SILVERPLATED TOASTING GOBLET—5 7/8" in height—Cup diameter 4 1/4"—Gift Boxed.
E S1295 Wt. 2 1/4 lbs. \$20.00
- B. CRYSTAL TOASTING SET—Hollow Stem Glasses—5 1/2" in height—Handpainted Bride and Groom decorated with bow and spray—Gift Boxed.
A S445 Wt. 1 1/4 lbs. \$ 7.25
- C. STERLING HANDLE BRIDES KNIFE—English serrated blade—12 1/2" long—Gift Boxed with bow and spray.
204 S595 Wt. 1 lb. \$ 9.50
- D. PEARLIZED HANDLE BRIDES KNIFE—English serrated blade—12 1/2" long—Gift Boxed with bow and spray.
204P S290 Wt. 1/2 lb. \$ 4.50
- E. VINTAGE STERLING HANDLE TROWEL—Silverplated serrated blade with chased design—11 1/2" overall length—Gift Boxed with bow and spray.
205 S695 Wt. 1 lb. \$11.75
As above goldplated.
205G S845 Wt. 1 lb. \$13.25
- F. INVITATION TRAY—Britely plated—Fits all standard invitations (4 1/2" x 6").
52P S395 Wt. 1/2 lb. \$ 6.25
As above goldplated.
52PG S395 Wt. 1/2 lb. \$ 6.25
- G. COMBINATION FRAME—Britely finished—Center frame fits standard size invitation (4 1/2" x 6")—Side frames 3 1/4" x 4 1/4".
52DP S1145 Wt. 1 lb. \$17.50
- H. SILVERPLATED CONDIMENT SET—Non-tarnish finish.
149 S780 Wt. 1 lb. \$12.00



Sparkling Crystal & Silverplate Tableware

- I. SILVER AND CRYSTAL 3-PIECE SALAD SET—9 1/2" diameter with English silverplated servers—Gift Boxed.
266 S450 Wt. 3 1/4 lbs. \$ 6.95
- J. SPARKLING LEAD CRYSTAL 3-PIECE SALAD SET—8 1/2" diameter—Cut crystal bowl enhanced by a silverplated rim with silverplated servers.
273 S775 Wt. 5 lbs. \$11.95
- K. ENGLISH SILVERPLATE AND CRYSTAL 3-PIECE SALAD SET—8" in diameter.
250 S450 Wt. 5 lbs. \$ 6.95
- L. SILVERPLATED OPEN SALT SET—Set includes 4 open salts with 4 spoons—All tarnish resistant.
146 S730 Wt. 2 lbs. \$11.25
- M. SILVERPLATE AND CRYSTAL SALT AND PEPPER SET—Set of 8—Gift Boxed.
S12 S485 Wt. 1 lb. \$ 7.50
- N. SILVERPLATE AND CRYSTAL ENAMELED SALT SET—Set of 4 with assorted colored tops—Gift Boxed.
S14 S485 Wt. 1 lb. \$ 7.50
- O. ENGLISH SILVERPLATED CRUET SET—5 pc. set includes oil, vinegar, salt and pepper in silverplated frame.
602 S325 Wt. 1 lb. \$ 4.95
- P. STERLING AND CRYSTAL SALT AND PEPPER SHAKERS—2 3/4" in height—Non-Tarnish tops—Gift Boxed.
S3 S450 Wt. 1 lb. \$ 6.95
- Q. STERLING AND CRYSTAL SALT AND PEPPER SHAKERS—4" in height—Non-Tarnish tops—Gift Boxed.
S1 S450 Wt. 1 lb. \$ 6.95



Dolphin[®] 18.8 STAINLESS STEEL



18.8 Chrome Nickel Stainless Steel is hand fashioned to give you the finest in quality and design. All Dolphin Stainless Steel pieces never need polishing, they are tarnish free.

- A. 2 Qt. FONDUE. Matching tray, portable black metal stand, flame is adjustable, burns canned fuel.
50-18 S1215 Wt. 4 lbs. \$18.25
- B. COFFEE SET. 4 piece set. Pot, creamer, sugar and matching tray.
100-4400 S2150 Wt. 6 lbs. \$32.00
- C. CASSEROLE. Comes with removable pyrex[®] insert. Canned fuel holder has adjustable flame cover. 1/2 Qt. capacity.
100-280 S855 Wt. 7 lbs. \$12.75
100-285 S995 2 qt. Wt. 7 lbs. \$14.95
- D. WELL & TREE SERVING PLATTER. 17 1/2". Vegetable compartments on each side, center well to catch gravy.
100-344 S895 Wt. 5 lbs. \$12.50
- E. SUGAR & CREAMER SET. Comes with matching tray.
300-336 S430 Wt. 2 lbs. \$6.50
- F. FONDUE PLATES. Set of 4. White Stoneware. Plate is divided for sauces.
7025 S430 Wt. 5 lbs. \$6.50
- G. COVERED BUTTER DISH. Comes with separate glass insert.
300-213 S285 Wt. 2 lbs. \$4.25
- H. DOUBLE COVERED VEGETABLE DISH. 2 piece set. Can be used as 2 open dishes.
300-22 S430 Wt. 2 lbs. \$6.50
- J. FONDUE FORKS. Set of 6. Dishwasher safe plasticized wood handles.
YD-2730 S180 \$2.70

- K. CARV-N-SERV TRAY. Comes with tree and well, removable hardwood platter.
100-254 S930 Wt. 6 lbs. \$13.95
- L. GRAVY BOAT. Round, 20 oz. bowl, with laddle and attached tray.
300-56 S285 Wt. 2 lbs. \$4.25
- M. SALAD SET. 3 piece. 1 gallon bowl can double as punch bowl. Salad servers have plasticized wood handles.
225-101 S790 Wt. 8 lbs. \$11.95
- N. FONDUE-LAZY SUSAN. Complete with black metal stand, flame adjustable, canned fuel, 6 fondue forks, 16 1/2" mahogany Lazy Susan, with 6 individual glass relish dishes.
38-45 S2150 Wt. 16 lbs. \$32.00
- P. FONDUE. 2 Qt. capacity. Portable black metal stand, hold canned fuel, with matching stand.
50-38 S930 Wt. 4 lbs. \$13.95

tensor®

The original high intensity lamp

(C) TENSOR DECORATOR LAMP. High-low switch gives light equivalent to 150-watt lamp. Brass articulating arms, metal tip-proof base. Shpg. wt. 2 lbs.

| | |
|------------------------------|---------|
| 9100W S1197 White | \$17.95 |
| 9100R S1197 Red | \$17.95 |
| 9100B S1197 Black | \$17.95 |
| 93 S49 Pkg. of 2 repl. bulbs | \$.69 |

(D) TENSOR STUDENT LAMP. Flexible arm. High-low switch gives light equivalent to 150-watt lamp. Brass and Walnut, or Gray. Shpg. wt. 2 lbs.

| | |
|------------------------------|---------|
| 7200B S797 Brass & Walnut | \$11.95 |
| 7200G S797 Gray | \$11.95 |
| 93 S49 Pkg. of 2 repl. bulbs | \$.69 |

(E) TENSOR CRICKET. Telescoping arm permits maximum reach when open, minimum size when closed. High-low switch gives light equivalent to 150-watt lamp. Reflector swivels a full 360°. Keyhole slot for hanging. White, Red, Avocado, or Walnut finish. Shipping Weight 2 lbs.

| | |
|---------------------|---------|
| 6100W S1130 White | \$16.95 |
| 6100R S1130 Red | \$16.95 |
| 6100A S1130 Avocado | \$16.95 |
| 6100W S1130 Walnut | \$16.95 |

(F) TENSOR'S MOST POPULAR HI-INTENSITY LAMP. Wide angle shade spreads light equal to 200-watt lamp. High-low switch. Articulating arm. Brass and Walnut finish.

| | |
|--------------------------------|---------|
| 6500 S1330 Shpg. wt. 2 lbs. | \$19.95 |
| 1133 S99 Pkg. of 2 repl. bulbs | \$ 1.39 |

(G) TENSOR'S BRIGHTEST LAMP. Powerful lamp has two bulbs—produces light equal to 400-watt lamp. High-low switch. Charcoal Brown. Shpg. wt. 3 lbs.

| | |
|--------------------------------|---------|
| 8500 S1997 | \$29.95 |
| 1133 S99 Pkg. of 2 repl. bulbs | \$ 1.39 |

REPLACEMENT BULBS AVAILABLE



Cornwall Electrics



ELECTRO SERVER hot electric tray. Keeps foods piping hot while you cook or serve. Adjustable thermostat with on-off control. 18" x 10" overall. Choice of:

| | |
|--|---------|
| 1301-02 S995 Avocado — Wt. 6 lbs. | \$14.95 |
| 1301-03 S995 Harvest Gold — Wt. 6 lbs. | \$14.95 |



RADIANT GLASS Electro Server with Walnut trim and handles. Adjustable thermostat. "Hot Spot" for coffee or sauces. 19" x 12" overall size.

| | |
|--|---------|
| 1142-30 S1317 21" x 12" size — Wt. 8 lbs. | \$21.95 |
| 1143-30 S1667 25" x 12" size — Wt. 10 lbs. | \$26.95 |



LARGE ELECTRO SERVER. 23" x 12" overall size. Acrylic resin on steel surface. Adjustable thermostat with on-off control. Choice of:

| | |
|---|---------|
| 1303-02 S1665 Avocado — Wt. 8 lbs. | \$24.95 |
| 1303-03 S1665 Harvest Gold — Wt. 9 lbs. | \$24.95 |



OVEN DRAWER TRAY. Hot electric tray with warm drawer underneath for rolls, etc. Has adjustable temperature control and Hot Spot.

| | |
|---------------------------|---------|
| 1133-01 S2497 Wt. 12 lbs. | \$39.95 |
|---------------------------|---------|

Tea Kettles in Shapes and Sizes for Every Family, Every Serving Need—Warm, Cheerful—Make Welcome Gifts



(A) **EARLY AMERICAN TEA KETTLE.** One-piece solid copper, tin lined. Easy-pour spout. Heatproof Bakelite grip.

| | |
|---------------------------|---------|
| M01½ S830 1½ qt. 1½ lbs. | \$12.50 |
| M02½ S1095 2½ qt. 2 lbs. | \$16.50 |
| M03½ S1295 3½ qt. 2½ lbs. | \$19.50 |

(B) **PROVINCIAL TEA KETTLE.** Extra-heavy, riveted solid copper. Brass forged handles; heatproof Bakelite grip.

| | |
|------------------------------|---------|
| M20 S1265 2-qt. Wt. 2½ lbs. | \$19.00 |
| M33 S1595 3-qt. Wt. 3½ lbs. | \$24.00 |
| M105 S2295 5-qt. Wt. 4½ lbs. | \$35.00 |

(C) **DUTCH-STYLE TEA KETTLE.** Solid brass handle. Heatproof Bakelite grip, knob.

| | |
|------------------------------|---------|
| M821 S695 1¼-qt. Wt. 1¼ lbs. | \$10.50 |
|------------------------------|---------|

(D) **DECORATOR TEA KETTLE.** Solid copper, tin lined. Brass handles with heatproof Bakelite grips.

| | |
|-----------------------------|---------|
| M213 S865 2-qt. Wt. 1¼ lbs. | \$13.00 |
|-----------------------------|---------|



Solid Copper
... Tin Lined

(A) **SOLID COPPER CHAFING DISH.** Brass stand, burner. Bakelite handle, knob.

| | |
|------------------------------|---------|
| M041 S1995 2-qt. Wt. 4¼ lbs. | \$30.00 |
| M043 S2295 3½-qt. Wt. 5 lbs. | \$35.00 |

(B) **BUTTER, SAUCE WARMER.** With spout for easy pouring. Solid copper. Solid brass stand. Copper candle holder and cover.

| | |
|-----------------------------|--------|
| M1342S495 8-oz. Wt. 1¼ lbs. | \$8.00 |
|-----------------------------|--------|



(A) **CARVER, SERVER BOARDS.** Solid American walnut. Well & Tree. Adjustable, removable roast holder; rubber tipped feet. 100 S795 12x18, 4¼ lbs. \$11.00

(B) **SOLID COPPER MEAT FONDUE.** Brass stand, fuel holder. Solid copper tray, cover. Heatproof Bakelite handle, knob. Tin lined.

| | |
|-----------------------------|---------|
| M310 S1195 1-qt. Wt. 2 lbs. | \$18.00 |
|-----------------------------|---------|



(A) **FONDUE PLATES.** Porcelain China. 650 S665 Set of 4. Wt. 5 lbs. \$10.00

(B) **SOLID COPPER MEAT FONDUE.** Tin lined. Brass stand, fuel container. Copper tray, cover. Heatproof Bakelite handle.

| | |
|-----------------------------|---------|
| M32 S1475 1¼ qt. Wt. 3 lbs. | \$22.00 |
|-----------------------------|---------|

(C) **FONDUE FORK SET.** Stainless steel.

| | |
|--------------------------------|--------|
| B1050 S395 Set of 6. Wt. ½ lb. | \$6.00 |
|--------------------------------|--------|

GOURMET by Douro

(A) **FRENCH STYLE SKILLETTS.** Solid copper, tin lined. Riveted brass handles. Shpg. wts. ¾, 1, 1½ lbs.

| | |
|--------------------|--------|
| M15 S365 5½" diam. | \$5.50 |
| M16 S495 6½" diam. | \$7.50 |
| M17 S635 7" diam. | \$9.50 |

(B) **CREPE SUZETTE.** Excellent for pizza. Heavy solid copper, tin lined. Solid brass handles. Riveted construction. Finest quality. Wts. 2, 2½ lbs.

| | |
|----------------------|---------|
| M111 S925 11½" diam. | \$14.00 |
| M113 S1265 13" diam. | \$19.00 |

(C) **OMELET PAN/FISH FRYER.** Oval shaped solid copper, tin lined. Solid brass riveted handles. Shpg. wts. 1½, 2 lbs.

| | |
|------------------|---------|
| M501 S765 7x10" | \$11.50 |
| M502 S995 8x10½" | \$15.00 |

(D) **SOLID COPPER WHIP-PING BOWL.** Ideal for souffles, meringues. 1, 2½ lbs.

| | |
|----------------------|---------|
| M39 S795 2-qt. 9" | \$12.00 |
| M38 S1465 5-qt. 11½" | \$22.00 |

(E) **COLANDER.** Heavy solid copper, tin lined. Solid brass handles. 5½" high, 9¾" diam.

| | |
|----------------------|---------|
| M90 S1095 Wt. 2 lbs. | \$16.50 |
|----------------------|---------|

(F) **ROUND AU GRATIN.** Solid copper, tin lined. Solid brass handles. Three sizes.

| | |
|--------------------|---------|
| M53 S335 5½" ¾ lb. | \$5.00 |
| M54 S665 7½" 1 lb. | \$10.00 |
| M55 S935 9½" 2 lb. | \$14.00 |

(G) **OVAL AU GRATIN.** Solid copper, tin lined. Solid brass handles. 1½, 2, 2½ lbs.

| | |
|-------------------|---------|
| M50 S765 7x10" | \$11.50 |
| M51 S995 8x10½" | \$15.00 |
| M52 S1435 9½x13½" | \$21.50 |





A



B



C

A 4 yellow, ceramic bamboo style Coffee cups on metal tree—for your next round of drinks. 12/384 S397 Wt. 4 lbs.\$6.00
 s/1 same as above, except green. Q-290 S397 Wt. 4 lbs.\$6.00
 B King and Queen of the kitchen! Hardwood Salt and Pepper Mill Set, smooth provincial finish. 10" high overall, fine steel grinding mechanism. 12/222 S297 Wt. 3 lbs.\$4.50
 C Country style closed Spice Cabinet with 2 drawers and Queen of the kitchen! Hardwood Salt and Pepper Mill Set, smooth provincial finish. 10" high overall, fine steel grinding mechanism. 12/222 S297 Wt. 3 lbs.\$4.50
 D Condiment Set perfect for kitchen or dining room, ideal for the patio. Solid oak tray, richly grained. 2 ceramic mustard and relish jars with white plastic spoons. 9041 S397 Wt. 3 lbs.\$6.00



D



E



F



G



H



GOODWOOD

elegant accessories



J Lazy Susan Fondue. 2 quart yellow porcelainized aluminum, alcohol burner. 16" ball bearing oak susan. 6 glass dishes. 6 stainless steel forks. 8371Y S2267 Wt. 14 lbs.\$34.00
 s/1 same as above, except green fondue. 8371G S2267 Wt. 14 lbs.\$34.00

O Our Great Serving Tray! Unbreakable plastic in perfect walnut simulated woodgrain, impervious to stains, 15 1/2" diameter. 1616 S397 Wt. 4 lbs.\$6.00
 P Country Kitchen Paper Towel Holder. Charming and useful anywhere in the house. 22" x 6", for standard and jumbo size rolls. 12/275 S267 Wt. 4 lbs.\$4.00
 Q Fabulous new bamboo design Spice Rack. Richly grained oak. With 12 air-tight spice bottles. Complete with 25 self-sticking spice labels. 11 3/4" x 11 3/4" x 2 1/4". 9262 S467 Wt. 5 lbs.\$7.00
 R Attractive & gracefully styled Fondue Dish. Avocado Green porcelain enamel on heavy gauge steel. 2 quart capacity. Convenient adjustable alcohol burner. On oak stand. An eye-catching dining accessory. 29/485 S1133 Wt. 6 lbs.\$17.00

GOODWOOD

for gracious living



U 3 Pc. Salad Bowl Set, selected hardwood, superbly crafted. Extra-deep bowl measures 10" x 4" plus pair of salad servers. 9195 S697 Wt. 4 lbs.\$10.50
 V Matched set of 4 Individual Salad Bowls, extra-deep 6" x 2 1/2". 9196 S597 Wt. 4 lbs.\$9.00



O



P



Q



R



S



T



W



X

See pages 1 and 2 for price and shipping information. Add 4 1/2% to your cost for City and State Tax on all items in this catalog.

See pages 1 and 2 for price and shipping information. Add 4 1/2% to your cost for City and State Tax on all items in this catalog.



K



L

E Bamboo style, sturdy stainless steel Carving Set. With 9 1/2" ham slicer and 9" carver, both with serrated edges. Mirror polished handles. Complete with fork. Ideal for the eager carver. 3494 S997 Wt. 3 lbs.\$15.00
 F Elegant 5 piece Cruet Set in gracious, classic styling. Oil and vinegar, salt and pepper holders of crystal-like molded glass set into a finely finished oak tray. 8600 S467 Wt. 5 lbs.\$7.00
 G Individual Carafe Set to keep coffee piping hot. Delightful daisies on cup and carafe with gay orange tray. 3310 S297 Wt. 3 lbs.\$4.50
 H 6 piece Steak Set. Bamboo style, elegant stainless steel. Blades have serrated edges. Mirror polished handles. The ideal gift! 2686 S997 Wt. 3 lbs.\$15.00

K Cheese 'n Dip Party Set with colorful yellow & green daisy tile. Set includes stainless steel knife and glass dip dish. 9" square oak tray. 3022 S533 Wt. 3 lbs.\$8.00
 L Provincial Cheese and Cracker Tray, lively yellow & green daisy tile, stainless steel knife and basket included. Tray 10" x 10 1/2". 3037 S597 Wt. 3 lbs.\$9.00
 M Folding Wine Rack of sturdy oak. Holds 10 bottles at just the right angle. Folds easily for storage. Open size: 22" x 18 1/2" x 7 3/4". 8199 S597 Wt. 7 lbs.\$9.00
 N Spice-in-a-Tea-Pot! 10 air-tight spice bottles. 25 self-stick labels, richly grained hardwood for the warm, friendly kitchen. 16" high x 14 1/2" x 2". 4200 S567 Wt. 6 lbs.\$8.50



M



N



Y



Z



BB



CC

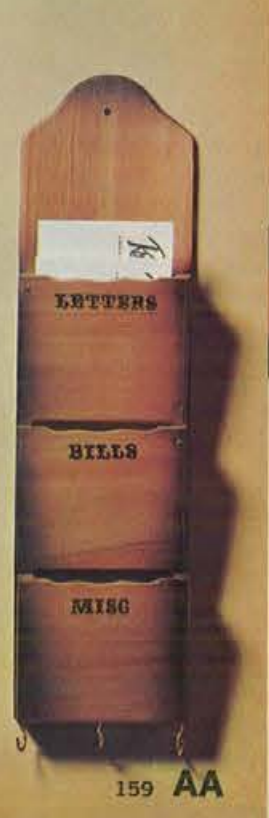

AA

Y Traditional meat & poultry Carving Board of selected hardwood with deep gravy well, chrome handles, 10" adjustable holder, non-skid legs. 12/170 S597 Wt. 7 lbs.\$9.00
 Z Elegant, contemporary Ice Bucket, a must for every party. Richly grained genuine Rosewood with brass trim and spun aluminum. 3 Quart capacity. 9248 S1067 Wt. 5 lbs.\$16.00
 AA 3-tier Kitchen Organizer. Keeps urgent bills handy, notes too. 3 key hooks, 21" high. 5498 S297 Wt. 3 lbs.\$4.50
 BB Party Beverage Set, with gay yellow, orange and green daisy motif. 6 graceful, footed China mugs with easy-care plastic tray. 3296 S597 Wt. 5 lbs.\$9.00
 CC Cheese Tray with see-thru glass dome to seal in flavor. 7" tray in provincial hardwood. Colorful daisy tile, stainless steel knife. 3006 S467 Wt. 4 lbs.\$7.00

Spanish Wood handcrafted by the mountain artisans of Spain imported by Bravo



- | | | |
|--|---|--|
| A. Spanish wood Candlestick, 14", Shpg. wt. 4 lbs. 1-90-257 S840 \$12.00 | F. Gold Iron Scale — Spanish, 13", Shpg. wt. 4 lbs. 3-496C S700 \$10.00 | L. Antique Car Bookends, 6", Shpg. wt. 3 lbs. 2-2426 S1050 \$15.00 |
| B. Spanish wood Candelabra, 14", Shpg. wt. 5 lbs. 1-90-318 S700 \$10.00 | G. Spanish Ship Bookends, 8", Shpg. wt. 3 lbs. 1-11 S1050 \$15.00 | M. Spanish Iron Ashtray Set, 5", Shpg. wt. 2 lbs. 3-498 S490 \$7.00 |
| C. Spanish-type Ship, 15", Shpg. wt. 2 lbs. 96-16 S1120 \$16.00 | H. Spanish Weapon Bookends, 6", Shpg. wt. 3 lbs. 1-86-224 S560 \$8.00 | N. Spanish Wood Lighter, 6", Shpg. wt. 2 lbs. 1-50-6 S350 \$5.00 |
| D. Spanish-type Ship, 17", Shpg. wt. 4 lbs. 96-24 S1750 \$25.00 | J. Spanish Iron Cruet Set, 8", Shpg. wt. 3 lbs. 28-217 S420 \$6.00 | O. Spanish Wood/Glass Ashtray, 8", Shpg. wt. 2 lbs. 2-2072 S490 \$7.00 |
| E. Antique Globe, 12", Shpg. wt. 3 lbs. 92-1085 S1190 \$17.00 | K. Spanish Wine Set, 12", Shpg. wt. 4 lbs. 3-348 S840 \$12.00 | P. Spanish Map-Chest, 6", Shpg. wt. 2 lbs. 2-2283 S770 \$11.00 |

HOUSTON JEWELRY & DISTRIBUTING CO., HOUSTON, TEXAS

See pages 1 and 2 for price and shipping information. Add 4 1/4% to your cost for City and State Tax on all items in this catalog.



- | | |
|---|--|
| B-1 DELUXE GAME SET — Includes lock and key. 924 S810 Brown or Ebony — 10 x 5 x 3 1/2 in. \$13.50 | B-9 MEN'S TOURIST SET — Brown or Ebony Top Grain Cowhide. 914 S1410 15 pieces. 11 1/4" x 6 3/4" x 1 1/2" \$23.50 |
| B-2 CURVED HIP FLASK — Glass, Chromed Shoulders. Top Grain Cowhide. Brown or Ebony. 901 S420 8 oz. \$7.00 | 913 S1110 13 pieces. 11 1/2" x 6" x 2" \$18.50 |
| 902 S480 12 oz. \$8.00 | B-10 ACCORDION UTILITY KIT — Mellow Touch Cowhide. 910 S900 Brown or Ebony Top Grain Cowhide. 10" \$15.00 |
| B-3 HAMMERED-METAL CURVED HIP FLASK — Chrome plate. 903 S540 8 oz. \$9.00 | 911 S600 Brown or Ebony. 10" Vinyl Case \$10.00 |
| 904 S600 10 oz. \$10.00 | B-11 THREE-PIECE LIBRARY-DESK SET — 9" Ruler, Shears, Letter Opener — Walnut or Ebony. 925 S990 \$16.50 |
| B-4 BOTTLE LIQUOR CARRYING CASE — Foam Lining. 917 S450 Brown or Ebony \$7.50 | B-12 DREAM SAVER — Slot Fits all Coins. Lock and Key. 905 S390 Red or Ebony Texon \$6.50 |
| B-5 PORTABLE BAR — 3 Bottle Case with Cocktail Shaker. 921 S2100 Brown or Ebony (Not Illustrated) \$35.00 | B-13 HANDY FITTED SHOESHINE KIT 912 S600 Brown or Ebony \$10.00 |
| PORTABLE BAR — 3 Bottle Case (Illustrated) 920 S1650 Brown or Ebony \$27.50 | B-14 COLLAPSIBLE TRAVELING UTILITY CASE. 10" x 6". 909 S720 Brown or Ebony Top Grain Cowhide \$12.00 |
| B-6 MEN'S MILITARY BRUSH TRAVEL SET 915 S720 Brown or Ebony — 5 1/4" x 5 3/4" x 2" \$12.00 | 908 S420 Brown or Ebony Vinyl Case \$7.00 |
| B-7 PLAYING CARDS — In zipper case. 5 3/4" x 4" x 1". 923 S480 Red or Ebony — 100% Plastic Cards \$8.00 | B-15 SPRING-OPENING TRAVELING UTILITY CASE 907 S540 Brown or Ebony — 10" x 6" \$9.00 |
| 922 S270 Red or Ebony — Linen Finish Cards \$4.50 | B-16 BINOCULAR CARRYING CASE for two liquor flasks. 718 S750 Brown or Ebony. 8" x 7 1/2" x 2 1/4" \$12.50 |
| B-8 GROOMING KIT — Natural Soft Leather Case. 908 S540 Brown or Ebony. 5 1/2" x 3 3/4" x 1" \$9.00 | B-17 JEWEL BOX AND DRESSER CADDY with 4 nail care implements. 716 S750 Brown or Ebony. 12" x 8" x 3 3/4" \$12.50 |

TRAVEL ACCESSORIES
by **Griffon**
Quality Cutlery Since 1888
Give Hours of Relaxation and Fun
To The Man Who's Going Places



- A. DECORATIVE DECANTERS**
Usable decanters, covered with real Florentine leather. In assorted shapes and sizes. Captain's decanter shown. 11" high, 8" diameter. Shpg. wt. 5 lbs. 577 S895\$13.00
- B. NORTHBROOK 100% ALL PLASTIC PLAYING CARDS**
Washable, durable, easy to shuffle. Will not fray or dog-ear. Set of two decks packaged in plastic gift box. Choice of floral or geometric designs. Shpg. wt. 2 lbs. NB50 S397\$5.95
- C. DOMINOES**
Hand tooled of the finest plastic. Packaged in clear plastic box. Choice of White, Black, Red or Green. Size 2" x 1" x 3/4". Shpg. wt. 3 lbs. SB3 S263\$4.60
Same as above, except 2" x 1" x 1/2". SB4 S367\$6.00
- D. TOBACCO JAR**
Real Florentine Leather; tobacco jar with lion head; air sealed lid with moisture pad. 9" high. 6 3/4" maximum diameter. Antiqued Tan. Shpg. wt. 4 lbs. 514 S895\$14.00
- E. PUTTER ASHTRAY**
Desk ashtray with gold plated expandable putter, golf ball included. Ashtray removable for actual putting practice. Leather grip. Stand: 7" x 5 1/2". Closed putter: 13" high. Shpg. wt. 4 lbs. 535 S815\$12.50
- F. THE PIPE**
Pure carbon lined pipe. No break-in, no soggy heel. Smokes up to 20% cooler with up to 83% less tar — 71% less nicotine than briar pipes. TPBL S875\$12.50
- G. PIPE RACK**
Antiqued world globe with 6-pipe rack. 10 1/2" high. 9" diameter. Dark wood finish. Shpg. wt. 5 lbs. 505 S815\$12.50
- H. KAYWOODIE PIPE COMPANION SET**
One Prime Grain and one Relief Grain. The Prime Grain has a masculine walnut color. The Relief Grain has a rustic finish that stands out in bold relief. Both are fine, aged Kaywoodie Briars. Presentation gift box. Dublin and Bulldog shapes. Shpg. wt. 2 lbs. E-1016 S1721\$22.95
- I. BOOKENDS**
Wood bookends with Toledo swordhead reproduction. 5 1/2" high, 6 3/4" long. Dark wood finish. Shpg. wt. 5 lbs. 851 S895 Pair\$14.00
- J. BAR VIKING**
Colorful ceramic figure holds multi-purpose bar lance (4 tools). Rosewood handled cork screw, strainer, ice tongs, shot cup for 1 or 2 ozs. 13" high. Shpg. wt. 6 lbs. 779 S795\$12.00

See pages 1 and 2 for price and shipping information.
Add 4 1/4% to your cost for City and State Tax on all items in this catalog.

FINE QUALITY TRAVEL ACCESSORIES



A. TOP GRAIN COWHIDE TRAVEL KIT — Extra roomy. Leather covered steel frame, turned edge bottom, heat-sealed lining. Size: 10x6x4 1/4". Shpg. wt. 1 1/2 lbs. Specify Color: Black, or Olive. 418 S720\$12.00

B. "FEORA" EXPANDED VINYL SOFTEE — Heavy gauge leather-like smooth finish. Turned edge bottom, steel frame, heat-sealed lining. Size: 10x6x4 1/2". Shpg. wt. 1 1/2 lbs. Specify Color: Black or Olive. 473 S420\$7.00

C. GENUINE DEERSKIN SOFTEE — Something rare, something different. Battery soft and warm in a natural finish. Brass zipper, vinyl lining. Size: 10x6x4 1/2". Shpg. wt. 1 lb. 471 S900\$15.00

D. ENGLISH STYLE TOP GRAIN COWHIDE LID-KIT — TUCKTITE lock closure. Plenty of room for personal needs and electric razor. Includes 7" comb, nail file and vinyl pocket. Size: 10x6 1/4x3". Specify Color: Black, Olive or Tan. Shpg. wt. 1 1/4 lbs. 403 S1200\$20.00

E. GLOVE — TANNED COWHIDE SCUFF SET — Perfect for travel. Slips into zippered case and go. Universal size. Matches "Mr. Softee" Kit shown in (F). Size: 11x1x5". Shpg. wt. 1 lb. Specify Color: Sand or Black. 456 S600\$10.00

F. "LLANA" GLOVE — TANNED COWHIDE FRAMELESS "MR. SOFTEE" — Soft and supple. Zippered side pocket. Vinyl lined. Size: 10x4 1/2x4 1/2". Shpg. wt. 1 lb. Specify Color: Sand or Black. 1475 S720\$12.00

G. "FLATOP" SHRUNKEN GRAIN COLLAPSIKIT — Bellows type construction in top grain cowhide. Turned edge bottom. Specify Color: Black or Olive. 4298 S1320 Jumbo — 12x7x4". 1 3/4 lbs.\$22.00
498 S990 Size 10x6x3 1/2". Wt. 1 1/4 lbs.\$18.50

H. VELVETOUCH® TOP GRAIN COWHIDE JUMBO TRAVEL KIT — A WREN-KIT exclusive that holds everything—even aerosol dispensers and electric razor. Size: 12x7x5". Shpg. wt. 2 lbs. Specify Color: Black or Brown. 412 S1200\$20.00

I. MEN'S JEWELRY MINI-KIT — Just the thing for those small items such as cuff links, tie clips and tabs, rings, etc., in Llana Glove—tanned cowhide. Size: 5x3x1 1/2". Shpg. wt. 6 oz. Specify Color: Sand or Black. 475 S920\$5.00



A. 21-PC. DELUXE TOOL KIT. Tools for home, car, boat or office. Hammer, soldering iron, wrench, pliers, 8-pc. box wrench set, screwdriver handle with 8 interchangeable blades. In 3 compartment luggage type case. Wt. 2 1/2 lbs. 400 S945\$14.95



D. QUICKEE DEFROSTER GUN. Original and only gift packaged defroster gun. Melts ice, snow, steam, even sleet from windows in seconds. Plugs into cigarette lighter socket. . . sprays out a steady stream of super heated air. Won't damage paint or glass. Luggage type case. U.S. Patents. Wt. 1 lb. 508 S615\$9.95



G. FLASHLIGHT SCREWDRIVER. Flashlight throws strong, steady beam. 3 interchangeable blades: 2 regular, 1 Phillips. Luggage type case fits in glove compartment. 1 lb. 411 S295\$4.95

H. POCKET TOOL KIT. Flick of wrist converts it to a wrench, screwdriver (regular or Phillips), can opener, nail file or knife. Handsome luggage type case fits in pocket or glove compartment easily. Wt. 1 lb. 407 S415\$6.95

J. 9-IN-1 TOOL KIT. Most versatile tool kit ever devised. Handle has hammer head and holds retractable tape measure, plus 7 interchangeable blades: regular and Phillips screwdrivers, chisel, claw and punch. Entire kit fits neatly in luggage type carrying case. Wt. 1/2 lb. 403 S375\$5.95

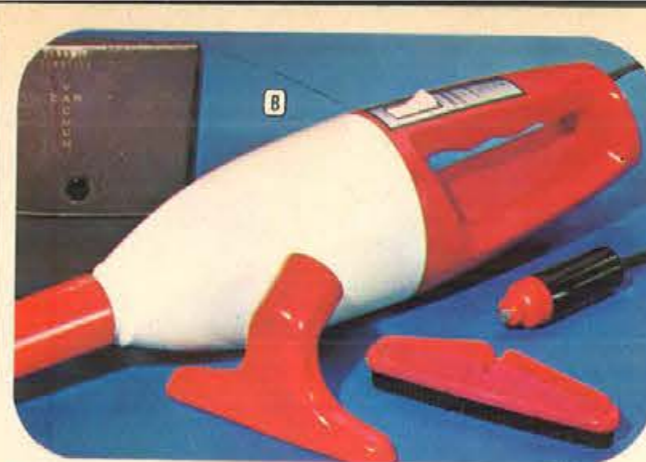

B. CAR VACUUM. For cleaning car interiors. Great for boats, too. Heavy duty vac plugs into cigarette lighter socket. Extra long cord lets you reach every corner of car. Super powerful suction scoops up dirt and debris. Three interchangeable heads for all cleaning. Handy vinyl case for storing unit into trunk. Wt. 2 lbs. 506 S615\$9.95

GREAT GIFTS FOR MEN



E. AUTO EMERGENCY KIT. Essential for roadside emergencies. Includes First Aid Kit, Flat Tire Inflator and Sealer, Auto Fire Extinguisher, SOS Emergency Flag for antenna, 2-Way Flashlight, First Aid Book, Warning Blinks. Saddle stitched case serves as stand for blinker. Wt. 3 lbs. 500 S615\$9.95
Deluxe Kit with plastic raincoat, windshield demister, anti-fog cloth. 3 lbs. 501 S945\$14.95



K. EXECUTIVE TOOL KIT. Everything needed for emergency or household chores. Includes hammer, pliers, wrench, level, tape measure, 6 combination open end and box wrenches, screwdriver handle with 6 interchangeable blades and 5 sockets. . . 23 tools in all. . . and all fit in a compartmented, foldaway, leather-like attache case, plush lined. Wt. 5 lbs. 402 S1275\$19.95



C. UNIVERSAL TOOL KIT. Practically indispensable for jobs about the home, car, office or boat. 16-pc. kit includes hammer, pliers, utility knife, screwdriver handle with 6 interchangeable blades (2 regular, 2 Phillips, punch and claw), 6 combination open end and box wrenches. All tools fit snugly in handsome, luggage type carrying case. Wt. 3 lbs. 404 S615\$9.95



F. CAR SPOTLIGHT! For signaling help, fixing flat, or finding house number. Plugs into cigarette lighter socket. Reflector in back is safety signal. Luggage type case is stand for worklight. 2 lbs. 507 S415\$6.95



L. DRIVER'S WARNING SYSTEM. Place on rear window ledge; plug remote control box into lighter socket. Warns drivers behind to "Dim Lights", "Stop Tailgating", or flashes "SOS". Wt. 2 lbs. 518 S615\$9.95



M. "CAR-WATCH" AUTO BURGLAR ALARM. Protect your car electronically 24 hours a day. Solid state alarm attaches in minutes with screwdriver (no holes to drill), one wire hookup. Automatically sets off horn if someone tampers with hood, trunk, lights or ignition. For most U.S. cars. Wt. 1 lb. 515 S945\$14.95
Same, for Ford and Foreign cars. Wt. 2 lbs. 516 S1077\$17.95

The Finest Lightweight Luggage... SKAI



D. DELUXE MILITARY STYLE HANGER BAG — Three big pouch pockets — Bound shoe pocket inside, all deluxe Coates and Clark zippers, Keyless combination lock, capacity for 4 suits plus all necessary accessories. Olive Brown.
*K25 S5995 30" x 24" x 14" — Wt. 16 lbs. \$85.00

B. ONE SUITER CARRY-ON — Same deluxe construction as two-suitcase. Olive Brown.
K6T S2295 21" x 13" x 8" — Wt. 8 lbs. \$32.00

F. TWO-SUITER — Zipper compartment on each side, bass wood frame, continental handle, gabardine lining. Olive Brown.
*K24 S2850 24" x 21" x 6" — Wt. 12 lbs. \$40.00

G. DELUXE MILITARY STYLE HANGER — 2 suiter, big pouch pockets, Keyless combination lock. Can be carried on plane without checking. Olive Brown.
*K23 S4295 21" x 16" x 9" — Wt. 12 lbs. \$60.00



A. DELUX SKAI EXPANDED VINYL ATTACHE — Leather like grained finish, padded top and bottom, brushed brass hardware, removable Skai portfolio and removable desk. Brown olive.
K3 S1850 18" x 13" x 5" — Wt. 5 lbs. \$26.00

C. JUMBO OVERNIGHT KIT BAG — Just perfect for a single change of clothes. Olive Brown.
K136 S1075 14" x 10" x 6" — Wt. 4 lbs. \$15.00

E. POUCH SPORT BAG — Special stay open features, continental style handles side pouch pocket and zipper shoe pocket. Olive Brown.
K2032 S1850 20" x 13" x 10" — Wt. 6 lbs. \$26.00

H. SKAI EXPANDED VINYL SALESMAN'S CATALOGUE CASE — Extra heavy duty steel re-enforced. Olive Brown.
K809 S1795 18" x 13" x 8" — Wt. 6 lbs. \$25.00



Another Samsonite Product

CYPRESS GREEN CHERRY BLOSSOM BURNT OLIVE WHITE IVORY CHARCOAL GREY CRYSTAL BLUE

Royal Traveller Medalist Luggage

Sleek and slim. Smart as luggage can be. That's new Medalist. And just as tough as it is handsome, with a molded body framed in rugged lightweight magnesium. Finger touch locks. Exclusive safety catch. Cushion-comfort shock-resistant handle. Roominess galore with over-size snap-out pockets. All in daring new colors that'll brighten even a rainy vacation scene.

D 26 PULLMAN CASE—Spacious new case for the "well traveled" lady or for family trips. Over-sized removable pockets, large full-width pocket on divider pad. 26 3/4" x 8 3/4" x 2 1/4". Sh. wt. 12.4 lbs.
116026 S4095 Cherry Blossom\$55.00
116226 S4095 Crystal Blue 55.00
116426 S4095 Cypress Green 55.00
116526 S4095 White Ivory 55.00

E 21 MEN'S COMPANION—A perfect case for overnight or weekend trips and as a companion case for men's two or three-suitcase. 21" x 7 3/4" x 17 1/4". Sh. wt. 8.4 lbs.
116732 S2695 Burnt Olive\$38.00
116832 S2695 Charcoal Grey 38.00

F 24 MEN'S COMPANION—Extra packing space in larger overnight case. Solid divider creates two roomy sections for packing extra clothing. 24" x 8 1/4" x 19 1/2". Sh. wt. 10.4 lbs.
116734 S3195 Burnt Olive\$45.00
116834 S3195 Charcoal Grey 45.00

G MEN'S TWO-SUITER—Two Compartment case properly fitted for efficient packing of two suits and other travel needs. 26 3/4" x 7 1/2" x 2 1/4". Sh. wt. 13.1 lbs.
116735 S4095 Burnt Olive\$55.00
116835 S4095 Charcoal Grey 55.00

H MEN'S THREE-SUITER—Designed to pack three suits and extra slacks. Two spacious compartments separated by divider to facilitate packing. 26 3/4" x 8 3/4" x 2 1/4". Sh. wt. 13.4 lbs.
116737 S4495 Burnt Olive\$60.00
116837 S4495 Charcoal Grey 60.00

I *03 ATTACHE CASE—The business case that is distinctly styled. Durable, lightweight. Hidden locks and new retractable handle. 18 3/4" x 3 1/2" x 13 3/4". Sh. wt. 6.2 lbs.
389703 S2495 Olive\$33.00
389803 S2495 Grey 33.00
389903 S2495 Black 33.00

J *05 ATTACHE CASE—Same as 3" Attache except for extra interior space. Has three file folder pockets. 18 3/4" x 5 1/4" x 13 3/4". Sh. wt. 7.0 lbs. (not shown)
389705 S2695 Olive\$35.00
389805 S2695 Grey 35.00
389905 S2695 Black 35.00

K PETITE TOTE—Smaller tote designed for the lady of less than average height. Soft durable vinyl that holds its shape beautifully. Two outside pockets, one with a zipper. The vinyl lined inside pocket is ideal for cosmetics. Smart loop handles make it a dream to carry. 14 1/4" x 7" x 13 3/4". Sh. wt. 3.7 lbs.
406014 S2195 Cherry Blossom\$32.00
406214 S2195 Crystal Blue 32.00
406414 S2195 Cypress Green 32.00
406514 S2195 White Ivory 32.00

L HANDI-TOTE—A soft side tote bag with full-opening top, loop handles, zippered outside and inside pockets. Open side pocket for carrying frequently needed items. 15 1/4" x 7 3/4" x 15 1/2". Sh. wt. 4.5 lbs.
406016 S2495 Cherry Blossom\$35.00
406216 S2495 Crystal Blue 35.00
406416 S2495 Cypress Green 35.00
406516 S2495 White Ivory 35.00

M 29 PULLMAN CASE—Ideal for really extended trips and family use. 29 1/2" x 10" x 22 3/4". Sh. wt. 15.6 lbs.
116029 S4995 Cherry Blossom\$65.00
116229 S4995 Crystal Blue 65.00
116429 S4995 Cypress Green 65.00
116529 S4995 White Ivory 65.00

A. MEN'S SUIT BAG
Heavy blue nylon. Skai vinyl trim. Luxuriously tailored. A top quality product. Shpg wt. 5 lbs.
100MGB S1495\$21.00
Matching Ladies' bag.
110LGB S1645\$23.00

B. CARRY-ON ONE-SUITER
Heavy gauge vinyl in Black, Olive and Tan. Long outside pocket on each side. One suit center compartment. Shpg wt. 10 lbs.
260 S3290\$46.00

C. CARRY-ON ONE-SUITER
Heavy gauge Perazzo grain Skai. 2 partition — suit rack — outside zipper pockets. Fits under plane seat. Olive or Black.
Shpg wt. 9 lbs.
220CO S2290\$32.00

D. MEN'S EXECUTIVE FLITESSETTER
Finest quality Imported Skai material. Perazzo grain finish. Roomy side accessory pockets. Olive or Black. Shpg wt. 10 lbs.
*430 S4290\$60.00



See pages 1 and 2 for price and shipping information
Add 4 1/4% to your cost for City and State Tax on all items in this catalog. *Shipped via Express only. Refer to Express rate chart on page 2.



Business Cases

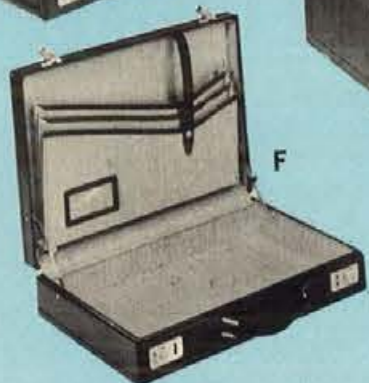

A. ATTACHE CASE
Covered with Swivalon. 4 pocket file. Padded top. Presto locks, brass plated. Leatherette lining. Covered hollow steel handle. 2 ball bearing stays. 18" x 12" x 4". Colors: Suntan, Ginger, Black or Olive. Shpg. wt., 5 lbs.
4F4 S1285 \$18.00
Same as above, except 18" x 12" x 5".
4F5 S1395 \$19.50

B. ATTACHE CASE
Skai covering, vinyl bumper edge, four pocket file, paisley lining, padded top, deluxe locks. Colors: Black or Olive. 3" size. Shpg. wt., 5 lbs.
1413-3 S1535 \$21.50
Same as above, but 5" size.
1413-5 S1750 \$24.50

C. TOP GRAIN COWHIDE ATTACHE CASE
4-section file. Double lid support. Olive or Black. 17 1/2" x 12" x 3". Shpg. wt., 5 lbs.
B2 S1575 \$22.00
Same as above, except 17 1/2" x 12" x 4".
A10 S1650 \$23.00

D. NEW YORKER ATTACHE CASES — The slim, trim look of success. Rich in appearance, smart to carry. Recessed locks, interiors luxuriously trimmed with Belgium Linen. Molded exterior durable and scuff resistant. Non-fade colors clean with a damp cloth. Available in Grey, Olive or Black.
90417 S2050 3" — 17" x 12" x 3" —
Wt. 6 lbs. \$30.95
90419 S2250 5" — 17" x 12" x 5" —
Wt. 6 lbs. \$33.95
90418 S2495 5" — 18" x 14" x 5" —
Removable Portfolio — Wt. 7 lbs. \$37.50

E. TOP GRAIN COWHIDE ATTACHE CASE
Lapped edge case covered with Mellohide leather. Presto locks, brass plated. 4 pocket file with pencil holder and card pocket. 2 ball bearing stays. Paisley lining. Flat handle. 18" x 12" x 4". Colors: Suntan, Black or Olive. Shpg. wt., 5 lbs.
34 S3075 \$43.00
Same as above, except 18" x 12" x 5".
35 S3220 \$45.00

F. ATTACHE CASE
Byron's aniline leather, set-in top and bottom, deluxe file, glazed Irish linen lining, brass locks. Colors: Black or Olive. 3" size. Shpg. wt., 5 lbs.
B583 S3860 \$54.00
Same as above, except 5" size.
B585 S4250 \$59.00

G. TOP GRAIN COWHIDE BRIEF CASE
Deluxe "Tropical" top grain cowhide. Beautiful hand-boarded 6 oz. leather single handle, with automatic ratchet lock. Colors: Black or Olive. Shpg. wt., 5 lbs.
716 S1785 16" Size \$25.00
718 S1930 18" Size \$27.00

H. SALESMAN'S CATALOGUE CASE
Extra heavy duty. Steel reinforcing frame. Vinyl edge protectors. Available Skai or top grain leather. Black or Olive. Shpg. wt., 6 lbs.
K809/16 S1645 16" size, Skai \$23.00
809/16 S2465 16" size, Leather \$34.50
K809/18 S1795 18" size, Skai \$25.00
809/18 S2610 18" size, Leather \$36.50
K809/20 S1925 20" size, Skai \$27.00
809/20 S2750 20" size, Leather \$38.50

I. FLITE PAK
Fits under plane seat. Center compartment holds one suit, 3 accessory pockets. Extra heavy rugged vinyl. Colors: Black or Brown. Shpg. wt., 8 lbs.
601 S1930 \$27.00

J. Attache Case
Molded attache case to fit every budget. One piece aluminum frame, key locks. Available in Grey, Olive, or Black. Diplomat series. Shpg. wt., 4 lbs.
443 S860 3" — 16 1/2" x 11" x 3" \$12.95
445 S1095 5" — 16 1/2" x 11" x 5" \$16.50
Similar to above, except more deluxe case. Senator series.
643 S1150 3" — 18" x 12" x 3" \$17.50
644 S1250 4" — 18" x 12" x 4" \$18.95
645 S1450 5" — Removable Desk \$21.95

K. Belting Leather Attache Case
Ultimate in a fine quality attache. Features streamline rounded shape; solid brass hardware; combination lock; stitched hinges. Finest belting leather. Linen lining with leather trim. 17 1/2" x 13" x 5". Dark Brown or Olive. Shpg. wt., 5 lbs.
H3 S3850 \$55.00
Similar to above, except 3" size.
H26 S3500 \$50.00



(A) SOLID-STATE AM/FM-AFC/DIGITAL CLOCK RADIO. Beautiful, functional and fine sounding. Wake to music/sleep to music/wake to alarm. Full-feature silent rotary digital movement. Lighted dial clock face, calibrated alarm settings, tone control. 3" speaker, rotary tuning. Walnut grained. 4 1/2" x 12" x 5". Wt. 3 1/4 lbs.
FDC-1062 S2895 \$44.95

(B) SOLID-STATE AM DIGITAL CLOCK RADIO. Wake to music. Lighted dial clock face. 4 1/2" x 10 1/2" x 4 1/2". 2 1/4 lbs.
ADC-1040 S1995 \$32.95



SOLID-STATE AM/FM ELECTRIC CLOCK RADIO. Sleep to music, wake to music or alarm. Drowse button for cat naps. Full feature Westclox movement. Lighted clock face. 3" speaker, AFC. Walnut finish wood. 5 1/2" x 4" x 4". Wt. 2 1/2 lbs.
FCR-1360 S2795 \$41.95
AM/FM Table Radio. As above, but no clock. Designed with two 3" speakers.
FR-1362 S1995 \$29.95



SOLID-STATE AM/FM ELECTRIC CLOCK RADIO. Sleep to music, wake to music or buzzer alarm. Full feature Telechron movement. 3" speaker, direct tuning, AFC. Walnut finish wood. 11 1/2" x 8 1/2" x 4 1/2". 6 1/2 lbs.
RT-290 S2495 \$38.95
AM/FM Table Radio. As above, but no clock. Designed with two 3" speakers.
RT-290 S2595 \$38.95

Juliette

Glamorous Styles... On Time!
THE ACTIVE SOUND OF THE '70's

SOLID-STATE AM CLOCK RADIO. Styled for accurate time keeping. Full feature Westclox movement—sleep to music, wake to music or alarm. Lighted dial face, 3" speaker, rotary drom tuning and volume controls. Clock control; recessed clock setting controls. Pillow speaker for private listening. Walnut grained plastic cabinet. Size: 4 1/2" x 9" x 3 1/4". Wt. 3 lbs.
ACR-858 S1695 \$25.50



SOLID-STATE AM/FM-AFC ELECTRIC CLOCK RADIO. Beautiful, vertical styling. Sleep to music, wake to music or buzzer alarm. Full feature Westclox movement. Drowse feature for extra 10 minute nap. PM speaker, vernier slide-rule tuning. FM antenna. AFC eliminates FM drift. Walnut grain plastic, chrome trim. 8 1/2" x 6 1/2" x 3 1/4". 2 1/2 lbs.
FCR-1275 S2495 \$37.50



8-TRANSISTOR FULL CIRCUIT PORTABLE RADIO. Big sound pocket-size radio with 2 1/2" speaker and convenient fingertip tuning controls. Plastic cabinet with chrome trim. Carrying case, battery, earphone. Size: 4 1/2" x 2 1/4" x 1 1/2". Shpg. wt. 1/2 lb.
APR-208 S475 \$6.95
As above, but 10-Transistor Full Circuit.
APR-210 S525 \$7.95



SOLID-STATE AM/FM-AFC PORTABLE RADIO. Boasts big sound and modern styling. Powerful 3" round speaker, precision direct tuning, convenient front control knobs. AFC for positive FM station holding. Telescopic antenna. AC cord built-in. Padded blue vinyl cabinet with walnut grained inserts. 5 1/2" x 8 1/2" x 3". Wt. 2 1/2 lbs.
FPR-1276 S1595 \$23.50
APR-1406 S995 as above, AM only \$14.95



SOLID-STATE AM/FM PORTABLE RADIO. Offers carry-anywhere portability, superior long-distance reception. Powerful 2 1/2" speaker, fingertip tuning wheel for pinpoint tuning. AFC to prevent FM station drift. AC cord built-in. Telescopic antenna. High-impact plastic cabinet, die-cast metal front and handle. Batteries, earphone. 8 1/2" x 6 1/2" x 2". Wt. 5 lbs.
FU-1230 S2395 \$37.50



HEAR TV STATIONS. SOLID-STATE 4-BAND RADIO. AM/FM/TV-1/TV-2 (channels 2-13). Listen to your favorite TV programs anywhere, with or without a TV. 3" speaker, slide-rule vernier tuning. AC cord built-in. Batteries. 9 1/2" x 8 1/2" x 3 1/4". Wt. 3 1/2 lbs.
MPR-3073 S3150 \$47.50
AM/FM-AFC/Police-Weather.
MPR-3093 S2895 \$43.50
AM/FM.
FPR-1278 S2250 \$33.95



GE "ELECTRONIC DIGITAL" FM-AM CLOCK RADIO. The most dramatic technical innovation in the history of clock radios. Here is ultimate precision, reliability, convenience and design in a clock radio. A completely electronic time instrument that utilizes today's most advanced and sophisticated electronic circuitry. The clock is fully electronic, with a computer-type digital readout. Large, lighted, easy to read numerals that change like a scoreboard, with electronic precision. Clock is completely silent. All clock controls are up front for easy accessibility, all have easy pushbutton action. Fast-Slow time set controls. Gentle electronic tone Wake-to-Alarm. Wake-to-Music, too. Alarm display shows exact wake-up setting. Solid-state radio has 3½" speaker, lighted slide-rule dial, built-in AFC for drift-free listening on FM. In handsome walnut-grain polystyrene cabinet that's easy to clean. Measures: 10¾" W, 4¾" H, 6¼" D. Sh. Wt. 8½ lbs.

C4390 S6695 \$100.00



GE FULL FEATURE AM CLOCK RADIO. Wake to Music or Music and Alarm. Snooz-Alarm® clock for extra 10 minute naps. Sleep Switch lets you go to sleep to music, shuts off automatically. Lighted Clock Dial. 4" speaker. Polystyrene cabinet. 6¼"x11½"x47/8". 3¾ lbs.

| | |
|-------------------|---------------|
| C4420 S1595 White | \$19.98 |
| C4421 S1595 Green | \$19.98 |



GE AM CLOCK RADIO. The ultimate in compacts! Lighted radio and clock dials; slide-rule dial, vernier tuning, 3½" speaker. Wake to Music or Music and Alarm. Snooz-Alarm® clock for extra naps. Sleep Switch lets you go to sleep to music. Die-cast front. 3½"x7¾"x5". 4 lbs.

| | |
|------------------|---------------|
| C550 S2295 Black | \$27.98 |
| C551 S2295 White | \$27.98 |



GE AM CLOCK RADIO WITH APPLIANCE OUTLET. Plug in coffeemaker of other appliance up to 1150 watts; it turns on at whatever time you set. Wake to Music or Music and Alarm; Snooz-Alarm® clock; Sleep Switch. Dual front-fired speakers. Slide rule dial. Lighted Clock Dial. 7"x12¾"x5¾". Sh. Wt. 6 lbs.

C1483 S2315 \$29.98



GE COMPACT CUBE FM/AM TABLE RADIO. Modular walnut veneer cabinet in contemporary design on pedestal base. Has 4" dynamic speaker that delivers surprisingly full sound. Tone control. Switchable AFC. Lighted slide-rule vernier tuning dial. Built-in antennas. 6"x6"x6". Sh. Wt. 5 lbs.

T2280 S9745 \$49.98



GE FM/AM TABLE RADIO. Clean styling, fine-quality FM and AM listening. Solid-state. 4" front-fired dynamic speaker. Built-in AFC for drift-free FM. Automatic Volume Control. Direct tuning. Built-in ferrite rod AM, line cord FM antenna. Walnut grain finish polystyrene. 5"x10"x5¼". Sh. Wt. 2¾ lbs.

T2215 S1498 \$17.98



GE FM/AM BUILT-IN 2-WAY POWER PORTABLE RADIO. Has 6" full-fidelity oval speaker, plug earphone jack. 8 IF tuned circuits, continuous tone control, automatic volume control and every desirable solid-state feature from switchable AFC on FM to battery-saver circuit. Built-in 2-way power. 10½ x 7¾ x 4½". Sh. Wt. 7½ lbs.

P2930 S4995 \$59.98



GE FM/AM CLOCK RADIO. Contemporary styling with full clock radio features. Wake to Music or Music and Alarm; go to sleep with music. Sleep Switch shuts off radio automatically. Lighted clock dial for easy reading in the dark. Built-in AFC on FM. 5"x10"x5¼". Wt. 4½ lbs.

| | |
|-------------------|---------------|
| C4511 S2315 Green | \$29.98 |
| C4510 S2315 Beige | \$29.98 |



GE FM/AM RADIO WITH APPLIANCE OUTLET. Turns on appliances up to 1150 watts. Features include Snooz-Alarm® clock and Sleep Switch. AFC prevents FM drift. 5" oval speaker, pillow speaker jack. Low, modern styling plus dependable performance. Slide-rule dial. 3½"x9½"x5¼". Sh. Wt. 4 lbs.

C4520 S2690 \$34.98



GE FM/AM CLOCK RADIO WITH EXTRA CONVENIENCE FEATURES. Comes with a pillow speaker to lull you to sleep without disturbing others. Appliance outlet for up to 1150 watts turns on at preset time. Snooz-Alarm® clock, Sleep Switch, Wake to Music or Music and Alarm. Walnut-grain finish. 5"x10"x5¼". Sh. Wt. 3¼ lbs.

C2519 S3250 \$37.98



GE FM-AM "MAXI-MINIATURE" RADIO. Maximum styling and performance. One of the finest FM/AM miniatures on the market. Brown textured vinyl cabinet. 6 IF stages. Thumbwheel control, slide-rule dial, vernier tuning. 20" whip, ferrite rod antenna. 9-volt battery, earphone. 3½"x5½"x1¾". Sh. Wt. ¾ lbs.

P4700 S1995 \$24.98



GE FM/AM RADIO WITH BUILT-IN 2-WAY POWER. Rugged, dependable. Operates on AC with built-in power cord or on 4 "A" batteries (not incl.). Tone control, automatic AC-DC switching, AFC on FM, 5" oval dynamic speaker. Heavy, textured cabinet, die-cast sides. Separate FM, AM antennas. 5¼"x7¾"x2¼". Sh. Wt. 2½ lbs.

P2860 S3250 \$39.98



GE FM/AM FULL-SIZE PORTABLE RADIO. New "square look" of power and performance. Large 5" oval speaker. Pushbutton function controls. Operates on batteries or AC. Switchable AFC on FM, continuous tone control. 23" whip, ferrite rod antennas. Overall size: 7¾"x8¾"x3½". Sh. Wt. 5 lbs.

P2970 S4240 \$54.98



GE FM/AM CLOCK RADIO IN SOLID WOOD CABINET. Handsome walnut finished wood cabinet with grille cloth. Full feature clock includes Sleep Switch, Lighted Clock Dial. Slide-rule tuning dial, vernier tuning. Switchable AFC; tone control. Overall size: 7½"x11¾"x4½". Sh. Wt. 7 lbs.

C2570 S3998 \$49.98



GE FM/AM DIGITAL CLOCK RADIO. Big, easy-to-read digital numbers. Wake-to-Music or Wake-to-Alarm. Sleep Switch. Slide controls, lighted slide-rule dial, switchable AFC on FM. Pillow speaker/earphone jack. 3½" dynamic speaker. Molded plastic back. Walnut grain finish on polystyrene. 7¾"x6½"x4". Sh. Wt. 00 lbs.

C4350 S4115 \$54.98



GE FM/AM CLOCK RADIO WITH "MAGIC SNOOZ" ALARM. Simply wave your hand over the top of this "total convenience" clock radio for an extra 7 minute nap. Has easier-to-use pushbuttons instead of knobs. Lighted clock and radio dials. Walnut grain polystyrene cabinet. 5"x8½"x3½". Sh. Wt. 5 lbs.

C4570 S4998 \$59.98



RE-7259

RE-7670



RE-7369



RC-7240



RE-7500



RC-1280



RC-7469



RC-6530

See pages 1 and 2 for price and shipping information.
*Shipped via Express only. Refer to Express rate chart on page 2.

PANASONIC

just slightly ahead of our time

RE-7259 "the Ellenville"

FM/AM table radio in Walnut wood cabinet. Features slide-rule tuning. Powerful 6½" PM dynamic speaker. Continuous tone control. 3-Watt peak music power. Tuned RF stage for FM. AFC on FM. Separate FM/AM antennas. Solid-State engineered.
RE-7259 \$4995 Wt. 11 lbs. \$59.95

RE-7670 "the Barrington"

FM/AM/FM stereo radio. Twin 6½" PM dynamic speakers. FET tuner. Individual bass and treble controls. AFC on FM. Solid-State.
*RE-7670 \$9995 Wt. 24 lbs. \$125.00

RE-7369 "the Alexandria"

Sensitive FM and AM antennas. Slide-rule tuning. 4" PM dynamic speaker. Continuous tone control. AFC on FM. Solid-State engineered. Complete with external antenna terminal.
RE-7369 \$3995 Wt. 8 lbs. \$49.95

RC-7240 "the Newday"

Rich FM/AM clock radio. Full-featured clock. 60-minute automatic shut-off. Music or buzzer alarm. Push-button nite-lite. Doze-bar. Built-in FM/AM antennas. AFC on FM. Separate FM, AM tuning dials. 3½" PM dynamic speaker. Earphone jack. Solid-State engineered.
RC-7240 \$4995 Wt. 7 lbs. \$59.95

RC-1280 "the Morningtone"

AM digital clock radio. 24-hour alarm. 60-minute automatic shut-off. Music or buzzer alarm. Push-button nite-lite. Ferrite core antenna. Rotary slide-rule tuning. Separate volume control. 3" PM dynamic speaker. Solid-state engineered.
RC-1280 \$2995 Wt. 7 lbs. \$39.95

RE-7500 "the Bellville"

High-fidelity FM/AM Table Radio featuring walnut wood cabinetry. Sensitive FM/AM antennas. Black-out and illuminated rotary slide-rule tuning. 6½" high fidelity air suspension speaker. AFC on FM. Jacks for extra speakers, tape deck, phonograph, MPX phones. External antenna terminal. Solid-state.
RE-7500 \$7995 Wt. 12 lbs. \$99.95

RC-7469 "the Cameron"

FM/AM digital clock radio. 60-minute automatic shut-off. Music or buzzer alarm. "Sure-Awake". Separate lighted FM, AM tuning dials. 4" PM dynamic speaker. Continuous tone and volume controls. Solid-State engineered. With earphone.
RC-7469 \$5995 Wt. 9 lbs. \$69.95

RC-6530 "the Newdawn"

FM/AM digital clock radio. 24-hour alarm. 60-minute automatic shut-off. Music or buzzer alarm. Push-button nite-lite. "Sure-Awake" alarm system. Built-in FM, AM antennas. Slide-rule tuning dials. 3½" PM dynamic speaker. AFC on FM. Earphone jack. Solid-State engineered.
RC-6530 \$4995 Wt. 8 lbs. \$59.95



RF-619



R-12



RF-930



R-1159



R-1599



RF-759



RF-1600



RF-689

See pages 1 and 2 for price and shipping information.
*Shipped via Express only. Refer to Express rate chart on page 2.

PANASONIC

just slightly ahead of our time

R-12 "the Spinet"

Futuristic AM portable table radio. Battery operation. Built-in ferrite core antenna. Roll-bar tuning. Circular dial face. 2¼" PM dynamic speaker. Solid-State engineered. Complete with earphone and battery.
R-12 \$1495 Wt. 2 lbs. \$19.95

RF-619 "the Pinehill"

FM/AM portable radio. Battery operation. FM and AM antennas. Roll-disk tuning dial. Easy-see vernier dial face. 2¼" PM dynamic speaker. Earphone jack. Solid-State engineered. Complete with Panasonic 9 Volt battery, earphone and gift box.
RF-619 \$1995 Wt. 3 lbs. \$24.95

RF-930 "the Chatain"

AC/Battery FM/AM portable radio. Sensitive FM and AM antennas. Slide-rule tuning. AFC on FM. 4" PM dynamic speaker. Sliding continuous tone control. Special MPX output jack and earphone jack. Solid-State engineered. Complete with batteries, earphone and gift box.
RF-930 \$3995 Wt. 6 lbs. \$49.95

R-1159 "the Rockaway"

AM portable radio. In Midnight Black Grain finish and Silver trim. Features 2½" PM dynamic speaker. Solid-State engineered. Complete with Panasonic 9 Volt Hi-Top battery, and earphone.
R-1159 \$1095 Wt. 2 lbs. \$12.95

R-1599 "the Eastchester"

A/C Battery AM portable radio. Sensitive ferrite core antenna. Slide-rule tuning. Slide-rule volume indicator. 2-position tone switch. Earphone jack. Solid-State engineered. Complete with batteries, earphone, and gift box.
R-1599 \$1995 Wt. 5 lbs. \$24.95

RF-759 "the Granville"

Slide control FM/AM portable radio. Operates on batteries or regular house current. Sensitive FM and AM antennas. Lighted, slide-rule tuning. 5" PM dynamic speaker. Motional Feedback System. Slide-lever continuous tone and volume controls. Earphone jack. Solid-State engineered. Complete with batteries, earphone and gift box.
RF-759 \$4995 Wt. 8 lbs. \$59.95

RF-1600 "the Traveller"

AC/Battery Multi-Band portable radio. Operates on batteries or regular house current. Six frequency bands . . . VHF-FM, Air, FM, AM, Marine Band and Short Wave. AFC on FM. 5" PM dynamic speaker. Slide-lever controls for bass, treble and volume. Squelch control. Special MPX output jack. Complete with batteries, earphone, and antenna lead.
RF-1600 \$9995 Wt. 9 lbs. \$125.00

RF-689 "the Brentwood"

AC/Battery FM/AM portable radio. Sensitive FM and AM antennas. Precision slide-rule tuning. 3" PM dynamic speaker. 2-position tone control. Earphone jack. Solid-State engineered. Complete with batteries, earphone and gift box.
RF-689 \$2995 Wt. 6 lbs. \$39.95



TR-339RA



TR-425R



AN-122



AN-76



AN-229



CT-25P



CT-602D



CT-97P

All items on this page shipped via Express only. Refer to Express rate chart on page 2. Add 4 1/4% to your cost for City and State Tax on all items in this catalog.

See pages 1 and 2 for price and shipping information.

PANASONIC

just slightly ahead of our time

TR-425R "the Pandora"

Absolutely unique AC/Battery "pop-up" TV that tucks into an FM/AM radio. 5" diagonal screen. Individual control knobs. Slide rule tuning. Telescoping antenna. Attache styled. Solid-State engineered. Complete with rechargeable built-in batteries, sun shield and earphone.

TR-425R S14995 Wt. 17 lbs. List \$179.95

TR-339RA "the Silverlake"

AC/DC portable with built-in FM/AM radio. 9" diagonal screen. Optional clip-on rechargeable battery. Slide-rule radio tuning. Front-mounted control knobs. Speed-O-Vision. Detachable dark-tint screen. Solid-State. Personal earphone.

TR-339RA S12995 Wt. 17 lbs. List \$149.95

Optional clip-on battery.

TY-700P S3495 Wt. 6 lbs. List \$44.95

Optional car/battery cord.

TY-192 S895 List \$9.95

AN-76 "the Northbrook"

16" diagonal screen portable. Aluminized picture tube. Keyed AGC. Sensitive VHF/UHF antennas. Up-front speaker: "Set and Forget" tuning. Speed-O-Vision. With earphone. Solid-State engineered.

AN-76 S10988 Wt. 32 lbs. List \$119.95

AN-122 "the Perry"

12" diagonal screen portable TV with aluminized picture tube. Keyed AGC. Monopole VHF and bowtie UHF antennas. Speed-O-Vision. Detachable dark-tint screen. Avocado, harvest gold, or gray. With personal earphone.

AN-122 S8988 Wt. 18 lbs. List \$99.95

AN-229 "the Mayville"

19" diagonal screen portable. Walnut-grained cabinet. Slide-lever controls. Dipole VHF and bowtie UHF antennas. Separate channel selectors. "Set and Forget" tuning. Speed-O-Vision. Up-front speaker. Solid-State engineered. Complete with earphone.

AN-229 S12995 Wt. 42 lbs. List \$139.95

CT-25P "the Homestead"

12" diagonal screen color portable. AUTO-COLOR locks in perfect color. PANALOCK, Pana-Color picture tube. Noise Canceller. Automatic Degaussing, Slide-lever controls. Speed-O-Vision. Complete with earphone. Solid-State engineered.

CT-25P S25995 Wt. 44 lbs. List \$289.95

CT-602D "the Hillside"

16" diagonal screen color portable. Pana-color picture tube. Automatic degaussing. Noise cancellor. Automatic color control circuits. PANALOCK automatic fine tuning. Slide controls. Auto-Color. Speed-O-Vision. Personal earphone.

CT-602D S34995 Wt. 58 lbs. List \$369.95

CT-97P "the Grandville"

18" diagonal screen portable color TV. Pana-Color picture tube. Noise cancellor. Automatic degaussing. Automatic color control circuits. PANALOCK. Slide-level controls. "Set and Forget" tuning. Speed-O-Vision. Dipole bowtie antennas. Up-front PM dynamic speaker. Private earphone.

CT-97P S35995 Wt. 80 lbs. List \$379.95

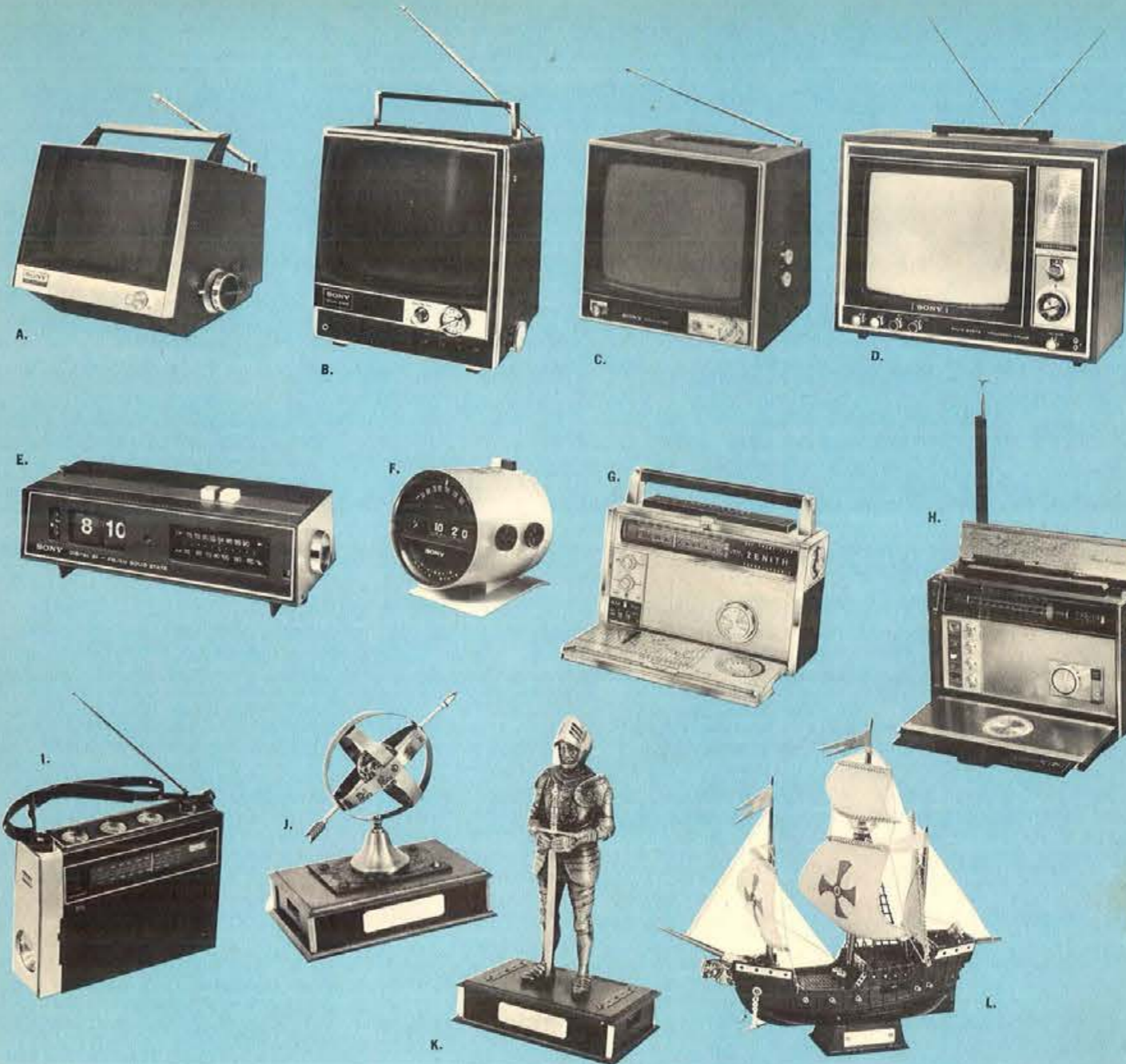

A. SONY 7" PORTABLE TELEVISION. Portable solid-state Sun Set for personal or group viewing. Take it outdoors or anywhere in your home. Operates on AC or optional 12 volt battery pack. Also operates on 12 volt auto/boat battery with optional power accessory cord. Deluxe set has built-in battery charger. Black with silver trim. Shpg. wt. 12 lbs.

*TV-720U Member's price on request. Similar to above. Does not have sunglass screen or built-in battery charger. Charcoal Gray or Beige.

*TV-710U Member's price on request.

B. SONY 8" PORTABLE TELEVISION. Go where the action is. Light enough to really get around, large enough for everyone to enjoy. Operates on AC power supply or on optional re-chargeable battery pack. Solid-state. Sunglass screen. Built-in charger. Earphone. Black or white. Shpg. wt. 12 lbs.

*TV-920U Member's price on request.

C. SONY 11" PORTABLE TELEVISION. Solid-state, family size TV goes anywhere. Snap-on sunglass filter. Operates on AC power supply, optional battery pack, or optional 12 volt auto/boat power supply cord. Built-in charger. Earphone. Black with silver trim. Shpg. wt. 19 lbs.

*TV-110U Member's price on request.

D. SONY TRINITRON PORTABLE COLOR TELEVISION. 12" picture and Sony color system, TRINITRON, gives sharper focus and greater depth of field. Color fidelity at its finest. Solid-state circuitry. Handsome walnut finish cabinet of fine furniture. 14 1/4" H x 17 3/4" W x 15 1/4" D. Shpg. wt. 40 lbs.

*KV-1210U Member's price on request.

E. SONY DIGITAL CLOCK AM-FM RADIO. Digital 24 hour clock has convenience of once only time set. Turns on automatically everyday at selected time. Automatic turn off after one hour of play. Also has alarm buzzer and sleep timer. Excellent tone on AM or FM. Solid-state. Antique white or black. Shpg. wt. 6 lbs.

8FC-59W Member's price on request.

8FC-69W Member's price on request.

F. SONY MINI-DIGITAL CLOCK RADIO. Space age beauty has full feature 24 hour digital clock. Sleep timer and buzzer alarm. AM radio has 2 1/4" dynamic speaker. Black face is illuminated for night use. 5 1/4" H x 4 3/8" W x 5 3/8" D. White and Charcoal Gray. Shpg. wt. 4 lbs.

6RC-15 Member's price on request.

G. ZENITH TRANS-OCEANIC RADIO. Solid-state portable radio. Finest in FM-AM and Shortwave reception. 6" x 4" full tone speaker. Nine tuning bands. Powered by 9 ordinary flashlight batteries (not included). Brush Chrome finish metal cabinet with durable permaware covering. 10 1/2" H x 12 1/4" W x 5 3/8" D.

R3000-1 S15995 Shpg. wt. 16 lbs. \$199.95

H. ZENITH TRANS-OCEANIC ROYAL RADIO. Powered to tune in the world. Ultimate in Trans-Oceanic radios. 11 radio reception wave bands. Shortwave, longwave, AM and FM. Zenith quality solid-state chassis. Built-in AC power supply. 115 volts or 230 volts. Operates on 9 ordinary flashlight batteries (not included). Precision vernier tuning rotary slide rule dial. Built-in AM/LW and Waverod FM/SW/WB antennas. Large 6" oval speaker. Log chart compartment. Time zone indicator. Dial light. Swivel base platform. 9 3/8" x 13 3/4" x 6 1/4".

R7000 S21995 Shpg. wt. 16 lbs. \$269.95

I. SHARP PORTABLE FM-AM RADIO. Perfect companion for camper or outdoorsman. For boat, car or anywhere. FM/AM radio comes with lightable tuning dial, Hi/Lo beam flashlight with red filter for emergency use warning. Also features thermometer, humidity indicator, and compass. Built-in AC power cord. Includes re-chargeable batteries. Battery level indicator. Adjustable shoulder strap. 9 7/8" W x 2 3/4" D x 7 1/2" H.

FX-182 S4310 Shpg. wt. 6 lbs. \$59.95

J. CELESTIAL GLOBE SOLID STATE RADIO. This new look in radios will intrigue everyone. Keep in office or home. Fine quality Solid-state radio with battery included. 5 1/4" x 4 1/4" x 7 1/2". Engraving plate on woodgrain plastic base.

9674 S1495 Shpg. wt. 4 lbs. \$19.95

K. KING ARTHUR SOLID STATE RADIO. Knight in armor faithfully reproduced in silvery metal-like finish. The sword he holds is a useful letter opener. High performance radio is built into base. Complete with battery. Engraving plate on woodgrain plastic base. 11" high.

9672 S1650 Shpg. wt. 6 lbs. \$21.95

L. SANTA MARIA SOLID STATE RADIO. Recaptures the mighty magnificence of the ships that discovered America. All the details are faithfully reproduced. Built-in radio gives high performance. Battery included. 11 1/2" x 5 1/4" x 10 3/4". Woodgrain plastic with engraving plate.

9671 S1695 Shpg. wt. 6 lbs. \$22.95

See pages 1 and 2 for price and shipping information. Add 4 1/4% to your cost for City and State Tax on all items in this catalog.

*Shipped via Express only. Refer to Express rate chart on page 2.



GE "SWINGMATE" AUTOMATIC MONAURAL PHONOGRAPH. Oval 6" speaker, front-mounted volume control. 4-speed changer holds 6 records. 45 RPM adapter. Automatic shut-off or repeats after last record. High-impact polystyrene cabinet. 13½x14x7". Sh. Wt. 12 lbs.

| | |
|------------------|---------|
| V631 S2495 Beige | \$29.95 |
| V636 S2495 Green | \$29.95 |



GE "MUSTANG II" AUTOMATIC STEREO PHONOGRAPH. Matched 4" Dynacoustic speakers—separate to 12-ft. Volume, balance, tone controls. Ceramic cartridge, GE Man-Made[®] diamond stylus. 45 RPM adapter. Polystyrene cabinet. 19¼x7x14½". Sh. Wt. 23 lbs.

| | |
|------------------|---------|
| V944 S4740 Beige | \$56.95 |
| V946 S4740 Black | \$56.95 |



GE 8-TRACK STEREO TAPE PLAYER. Dual level output—designed to be compatible with most stereo component systems. Automatic program sequencing—tape can play continuously—manual track selection, channel indicator lights. Walnut veneer on solid wood core. 4½x9x8½". Sh. Wt. 8½ lbs.

| | |
|-------------|---------|
| TA556 S5495 | \$79.95 |
|-------------|---------|



GE "WILDCAT" AUTOMATIC STEREO PHONOGRAPH. Matched 6" oval speakers; volume, balance, tone controls. GE Man-Made[®] diamond stylus. 45 RPM adapter. High-impact polystyrene cabinet. 22x7½x14". Sh. Wt. 18 lbs.

| | |
|-----------------|---------|
| V931 S3995 Tan | \$46.95 |
| V933 S3995 Blue | \$46.95 |
| V934 S3995 Gold | \$46.95 |



GE "TRIMLINE 500" AUTOMATIC STEREO PHONOGRAPH. 14 watt peak power (7 watts EIA). Dual 8" Dynapower speakers separate up to 12-ft. Volume, balance, bass, treble controls. Stereo ceramic cartridge with GE Man-Made[®] diamond stylus in deluxe changer. Vinyl-covered steel case. 24½x9x14½". Sh. Wt. 38 lbs.

| | |
|------------------|---------|
| T361 S5440 Black | \$69.95 |
| T362 S5440 Brown | \$69.95 |



GE 8-TRACK STEREO TAPE PLAYER SYSTEM. Smartly styled 8-track cartridge played. 36 watts peak music power (18 watts EIA). Wide-range 7x5" speakers in matching walnut color cabinets. Channel indicator lights, program selector switch, dust-guard lid. 13½x3½x8¾". Each speaker, 9½x9¼x6¾". Sh. Wt. 23 lbs.

| | |
|--------------|----------|
| M8620 S10995 | \$129.98 |
|--------------|----------|



GE STEREO COLOR COMPONENTS. Styled for the "swingin' set." Tape, headphone jacks. Tinted dust cover. Two 4" speakers separate to 16". Automatic 4-speed changer—stereo ceramic cartridge with GE Man-Made[®] diamond stylus. 15x15½x7"; speakers 6¾x6½x6½". Sh. Wt. 28 lbs.

| | |
|--------------------------|---------|
| P350 S5440 Green & White | \$69.95 |
| P351 S5440 Blue & White | \$69.95 |



GE "TRIMLINE 500" AUTOMATIC STEREO PHONOGRAPH. 14 watt peak power (7 watts EIA). Dual 8" Dynapower speakers separate up to 12-ft. Volume, balance, bass, treble controls. Stereo ceramic cartridge with GE Man-Made[®] diamond stylus in deluxe changer. Vinyl-covered steel case. 24½x9x14½". Sh. Wt. 38 lbs.

| | |
|------------|---------|
| T541 S6895 | \$89.95 |
|------------|---------|



GE COMPACT COMPONENT STEREO SYSTEM. Phono/AM/FM/FM-stereo/Tape. 14 watts peak power (7 watts EIA music power). Two 6" speakers separate up to 16 ft. Automatic 4-speed changer—GE Man-Made[®] diamond stylus. Headphone, tape jacks. Simulated walnut polystyrene cabinets. Dust cover included. 15x15½x7"; speakers 8x7¼x9". Sh. Wt. 30 lbs.

| | |
|-------------|----------|
| P573 S11495 | \$139.95 |
|-------------|----------|



RS-803US



RE-7800



RS-820S



SE-840



RS-257S



SE-1519



SE-990



RE-7070

PANASONIC just slightly ahead of our time

RS-803US "the Wellesley"

8-track stereo cartridge record/play deck. Features unique FAST WIND. Two VU meters. Separate volume controls. Automatic stop. Stereo headphone jack. Solid-State.

| | |
|----------------------------|----------|
| RS-803US S9995 Wt. 17 lbs. | \$125.00 |
|----------------------------|----------|

RE-7800 "the Montvale"

FM/AM/FM stereo radio and 8-track stereo cartridge player. Two 6½" speakers in each enclosure. AFC on FM. Built-in 8-track cartridge player. Push-button channel selector. Jacks for headphones, phono, tape, and recording out. Integrated circuitry.

| | |
|----------------------------|----------|
| RE-7800 S15995 Wt. 31 lbs. | \$189.95 |
|----------------------------|----------|

4-speed automatic record changer. For above

RD-7703 "the Marion"

| | |
|---------------------------|---------|
| RD-7703 S5995 Wt. 18 lbs. | \$69.95 |
|---------------------------|---------|

RS-820S "the Bainbridge"

8-track cartridge recorder with FM/AM/FM stereo radio. 4-speaker system. 32W peak power. Pana-Ject. Speaker monitoring. Fast wind. Stereo eye. Automatic shut-off. Black-out dial. With microphone and accessories. Solid-state engineered.

| | |
|----------------------------|----------|
| RS-820S S29995 Wt. 60 lbs. | \$349.95 |
|----------------------------|----------|

SE-840 "the Sonisphere"

Stereo phono changer with FM/AM/FM stereo radio. 4-speed turntable. 6½" PM dynamic speakers in matching twin cylindrical housings. Special output and input jacks. Built-in FM/AM/FM stereo radio features stereo eye system. Plexi-glass dust cover. Solid-State engineered.

| | |
|---------------------------|----------|
| SE-840 S12995 Wt. 25 lbs. | \$149.95 |
|---------------------------|----------|

RS-257S "the Essex"

Complete entertainment center. Stereo Cassette system with FM/AM/FM stereo radio and full size 4-speed record changer. 4-speaker system. Feature Pana-Ject. Fast Forward and Rewind. Diamond stylus. FET Tuner AFC on FM. Stereo eye. Stereo headphone jack, dust cover. Complete with microphone, 45 rpm adapter, and accessories.

| | |
|----------------------------|----------|
| RS-257S S29995 Wt. 60 lbs. | \$349.95 |
|----------------------------|----------|

SE-1519 "Stereo Entertainment Center"

60-watt stereo entertainment center. 4-speed automatic turntable and record changer. FM/AM/FM stereo tuner. Field effect transistors. Linear sliding bass, treble, balance and volume controls. Auxiliary and tape recording jacks. Magnistate cartridge with flip over diamond stylus. Acoustic suspension two-way speakers. 6½ inch woofer/2½ inch tweeter. Molded dust cover. Solid state engineered.

| | |
|----------------------------|----------|
| SE-1519 S22995 wt. 53 lbs. | \$279.95 |
|----------------------------|----------|

SE-990 "the Arlington"

Complete stereo entertainment center. 4-speed stereo phono, FM/AM/FM stereo radio, and 4-track stereo cassette system. Twin, full range 6½" dynamic speakers. Magnistate cartridge with flip over diamond stylus. Sliding controls for volume, tone and balance. Styled in black with silver trim. Black out dial. Stereo tuning eye. Push button control cassette system. Solid-state. With one microphone.

| | |
|---------------------------|----------|
| SE-990 S19995 Wt. 35 lbs. | \$249.95 |
|---------------------------|----------|

RE-7070 "the Symphony 8"

FM/AM/FM stereo radio with 8-track stereo cartridge tape player. Pair of matched speaker systems, each contain a set of 7" and 2½" speakers. Black-out illuminated slide rule tuning. Stereo indicator light for FM stereo. Balance, bass and treble controls. Push button channel selector and lighted channel indicator for tape player. Solid-state. Walnut wood cabinets.

| | |
|----------------------------|----------|
| RE-7070 S19995 Wt. 35 lbs. | \$249.95 |
|----------------------------|----------|



NEW Coleman CAMP STOVES

- a. Deluxe 2-burner. Spacious steel case, Hi-Lustré baked enamel finish. 413G S1774 Wt. 18 lbs. \$28.50
- b. 2-burner economy compact. 425E S1287 Wt. 12 lbs. \$21.95
- c. Large family size. 3 big burners, lots of storage space inside. *426D S2627 Wt. 21 lbs. \$41.50

The overwhelming favorite of campers everywhere... distinguished by classic design... unequalled performance and dependability! Better than ever with new hinged steel

rod grate. Exclusive Band-A-Blu® stainless steel burners light instantly. Heat intensity easily controllable... slow simmer to white-hot flame for fast oven heat.



- d. 56-quart capacity. *5255 S1795 Wt. 18 lbs. \$31.95
- e. "Low Boy"—44 quart capacity, yet designed for low profile space. Only 12 1/2" high! *5254 S1645 Wt. 16 lbs. \$27.95
- f. Popular 28-quart capacity. *5252 S1395 Wt. 13 lbs. \$23.50
- g. Another Coleman first! Has convenient hamper handles and positive-lock lid. Popular 28-quart capacity. *5253 S1095 Wt. 12 lbs. \$18.95

World's finest insulation! Keep foods cold for days. Rustproof base reinforced with steel boot caps. Rust-resistant steel case. Chrome bottle openers in recessed handles. Exclusive CAM LATCH and FAST ACTION DRAIN. Attached drain cap can't be lost. Green, red, beige-and-butternut.



COOLERS

- h. 3 coolers in 1. Decorator-inspired styling. Versatile! Used upright... with right-or-left-hand door... or horizontal. New 68-qt. size. Compartment holds 25-lb. cake of ice. Ice-water tap. Brand plaque turns. *5257 S2665 Wt. 23 lbs. \$45.95



LANTERNS

- i. 2-mantle Floodlight model. 12 hours of light on a filling. Fuel capacity: 1 quart. 220F S1395 Wt. 5 lbs. \$21.95
- j. Same as above except wide reflector shade to direct light downward. Perfect for night fishing. 228F S1475 Wt. 6 lbs. \$23.50
- k. Compact single-mantle Floodlight, burns 8-10 hours without refill. 200A S1150 Wt. 4 lbs. \$19.95
- m. Pressure kerosene lantern. Operates like Coleman's gasoline models. Brass, nickel-plated brass and stainless steel. Green base. 237A S1695 Wt. 6 lbs. \$26.50

World's best seller! Floods campsite with 100-ft. circle of white illumination. Wind-rain-bug proof. Rust-resistant founts, baked enamel finish, Pyrex globes.

Coleman SPORTSTER and LP-GAS PICNIC STOVES



- n. Coleman Sportster. The fine quality of larger Coleman Camp Stoves in a 1-burner model... Cooks fast... fits in aluminum case that becomes a 2-qt. pot and 6" fry pan (Case extra). 502-700 S895 Wt. 3 lbs. \$14.50
- o. 1-burner LP-Gas Picnic Stove. Lightweight aluminum, ideal for cookouts, boats, trailers, quick roadside meals. Chrome snap-off grill. Uses Coleman LP-Gas cartridge. 5404 S995 Wt. 4 lbs. \$15.95
- p. Same as above except is 2-burner model. 5409 S1695 Wt. 7 lbs. \$26.95

The Perfected CATALYTIC HEATERS

by **Coleman**

Hottest of their kind in America—give out full-rated BTU's no matter how cold the weather. SAFE constant heat 18-20 hours on filling. For tents, trailers, campers, fishing huts, etc.



Another Coleman first!

New DIAL-TEMP Adjustable Catalytic Heater. Exclusive variable heat selector... from 3,000 BTU's to 5,000 BTU's. Now you can have fully adjustable heat anywhere you go. 513 S2450 Wt. 8 lbs. \$39.95



- (Pictured above) — 5,000 BTU. 511A S2195 Wt. 8 lbs. \$34.95
- 3,500 BTU. 512A S1795 Wt. 7 lbs. \$29.95
- Similar to above, except from 5,000 BTU to 8,000 BTU. 515 S3495 Wt. 13 lbs. \$56.95

- A. COLEMAN SNOW-LITE DELUXE JUG
One gallon. Spout model, just tip and pour. 100% insulated with urethane, world's finest insulation, holds cold up to 100% longer. Handsome enameled, zinc coated steel top gives greater rust resistance. Rugged Royalite base. Unbreakable molded liner is chip-proof, acid-resistant and odor-free. Available in Green, Red or Beige. Shpg. wt., 3 lbs. 5506B S381 \$6.50
- B. COLEMAN SNOW-LITE DELUXE JUG
One gallon. Now 100% insulated with urethane, holds cold up to 100% longer. Handsome enameled, zinc-coated steel top. Rugged Royalite base. Unbreakable molded liner is chip-proof, acid-resistant and odor-free. Fast-Flo push button faucet won't sweat, bind or corrode. Available in Green, Red or Beige. Shpg. wt., 3 lbs. 5501B S440 \$7.50
Same as above, except 2 gallon size. Shpg. wt., 5 lbs. 5502B S595 \$10.50
Same as above, except 3 gallon size. Shpg. wt., 6 lbs. 5503B S730 \$12.50
- C. THERMOS VACUUM BOTTLES — Wide mouth. For hot or cold, foods as well as liquids. Lifetime polypropylene case. Unbreakable case, cup and stopper. Guaranteed leakproof stopper screws directly into the threaded, break-resistant Stronglas filler. 6002 S180 Ten oz. — Shpg. wt., 2 lbs. \$2.79
6202 S214 Pint — Shpg. wt., 2 lbs. \$3.39
6402 S285 Quart — Shpg. wt., 3 lbs. \$4.49
- D. THERMOS VACUUM BOTTLES — Tough, durable Stronglas fillers; leak-proof, screw-down stopper; unbreakable cup (qt. size has extra cup); one-piece tip-protector shock-absorber. Jackets are polypropylene. Standard neck. 2202 S165 Pint — Shpg. wt., 2 lbs. \$2.49
2402 S265 Quart — Shpg. wt., 3 lbs. \$3.95
- E. THERMOS STAINLESS STEEL VACUUM BOTTLE — Guaranteed unbreakable. Full size stainless cup. All stainless liner and case. Screw down stopper. Non-drip pouring lip. 2260S S1045 Pint — Shpg. wt., 3 lbs. \$17.95
2460S S1185 Quart — Shpg. wt., 4 lbs. \$19.95



THERMOS

- F. THERMOS SPORTS KITS WITH STAINLESS STEEL VACUUM BOTTLES — Guaranteed unbreakable. Full size stainless cup. Both bottles quart-size. Non-drip pouring lip. Screw down stopper. Handsome simulated leather case, adjustable shoulder straps. Shpg. wt., 9 lbs. 816 S3895 \$59.00
Similar to above, except one quart-size bottle only. Shpg. wt., 4 lbs. 836 S1998 \$30.00
- G. THERMOS OUTING KIT — Attractive plaid case. Contains two quart size plaid thermos bottles and one large roomy plastic sandwich box. Usable by all age groups — for picnics, camping, boating, football games, or when traveling. Shpg. wt., 6 lbs. 342 S880 \$13.50
- H. THERMOS OUTING KIT — Plaid, extra-large, roomy carrying case... water-proof, easy-to-clean interior... diagonal zipper opening for easy access. One standard neck and one wide mouth quart size vacuum bottle. Large capacity sandwich and food box with locking cover. Shpg. wt., 6 lbs. 337 S1064 \$15.95
- I. THERMOS OUTING KIT — Kangaroo case with large outside pocket — extra-large, roomy carrying case... water-proof, easy-to-clean interior... diagonal zipper opening for easy access. One standard neck and one wide mouth quart size vacuum bottles. Large sandwich and food box with locking cover. Shpg. wt., 7 lbs. 377 S1197 \$17.95
- J. THERMOS WORKMAN'S AND SCHOOL LUNCH KIT — Lifetime polypropylene. Rust-proof, easy-to-clean. Standard neck vacuum bottle, pint size. Shpg. wt., 3 lbs. 5302 S327 \$4.85
- K. BURGESS LAZER LITE FLASHLIGHT
The flashlight of the future. 3-way switch; on-off flasher. Heavy-duty seamless drawn steel barrel. Batteries not included. 567 S179 2-cell \$2.69
767 S299 3-cell \$4.49
Batteries for above. 2 S16 25¢ each
- L. BURGESS DOLPHIN LANTERN
The light that floats. Unsinkable! Air pocket in head makes lantern float, even with battery installed. Tough plastic construction withstands hard, rough treatment. Rustproof and weatherproof, too! Uses popular 6-volt lantern battery (not included). 164 S185 \$2.95
Battery for above. Shpg. wt., 2 lbs. F4M S110 \$1.69
- M. BURGESS RADAR LAMP
The perfect portable light for every purpose — home, cabin, auto, farm, patio, fishing, boating, picnic, camping, etc. Long-lasting leak-proof battery. Shpg. wt., 6 lbs. TW7 S715 \$10.95
- N. BURGESS RADAR LITE WITH RED FLASHING SIGNAL
"Sealed Beam" 40,000 candlepower beacon. Flashing red signal on other end is automatic "on" and "off" warning signal. Super-powered battery. Shpg. wt., 7 lbs. TW3 S990 \$15.50
Similar to above, except without flasher. TW4 S815 \$13.25
- O. BURGESS SAFARI LITE
High-impact polystyrene case with stainless steel reflector and trim. Just press a button and a big 12" fluorescent tube lights. Reflector insures broad, even flood of light. Safe, bright, economical — for tents, trailers, boats, patios, emergencies. 12 1/4" high, 7 3/4" deep, 4" wide. Uses two No. 246 batteries. Batteries included. Can also be used in A.C. current. Shpg. wt., 11 lbs. 165 S1995 \$33.95
Heavy duty replacement batteries for above. Shpg. wt., 3 lbs. Z46HD S383 Heavy Duty \$5.75 each



BURGESS



*Shipped via Express only. Refer to Express rate chart on page 2.

See pages 1 and 2 for price and shipping information.

Add 4 1/4 % to your cost for City and State Tax on all items in this catalog.

See pages 1 and 2 for price and shipping information. Add 4 1/4 % to your cost for City and State Tax on all items in this catalog.

- A. WILSON SAM SNEAD BLUE RIDGE GOLF CLUBS**
IRONS—Aero-Flo steel shaft. Sand blasted face with straight line scoring. Reminder-Grip in rich dark brown leather with gold embossed design trim. Matched set of 8 (2 to 9). Shpg. wt., 11 lbs. D2480 \$6298 \$93.00
 Matched set of 5 (3, 5, 7, 9, putter). Shpg. wt., 8 lbs. D2450 \$3944 \$58.25
WOODS—Strata-Bloc heads in rich dark walnut. Scarlet face insert with black bulls-eye. Matched set of 3 (1, 3, 4). Shpg. wt., 6 lbs. D2430 \$3498 \$51.75
 Matched set of 2 (1, 3). Shpg. wt., 4 lbs. D2420 \$2339 \$34.50
- B. WILSON BILLY CASPER SHOTMAKER GOLF CLUBS**
IRONS—Aluminum Flex-Action shafts. New double cut back design of chrome. Reminder-Grip of burgundy leather with black and gold stripes. Matched set of 8 (2 to 9). Shpg. wt., 11 lbs. D1882 \$8798 \$130.00
 Matched set of 5 (3, 5, 7, 9, putter). Shpg. wt., 8 lbs. D1852 \$5498 \$81.25
WOODS—Ebony finish head, burgundy insert with natural rails. Matched set of 3 (1, 3, 4). Shpg. wt., 6 lbs. D1832 \$4692 \$69.00
 Matched set of 2 (1, 3). Shpg. wt., 4 lbs. D1822 \$3128 \$46.00
- C. WILSON SAM SNEAD SIGNATURE GOLF CLUBS**
IRONS—Lightweight Steel "Astron" shafts. New double cut chrome back design head. Composition Reminder-Grips. Matched set of 8 (2 to 9). Shpg. wt., 11 lbs. D1281 \$12349 \$192.00
WOODS—Dark Mahogany finish head, insert Natural Abson with black border and bulls-eye. Matched set of 4 (1, 3, 4, 5). Shpg. wt., 7 lbs. D1241 \$8432 \$130.00
 Matched set of 3 (1, 3, 4). Shpg. wt., 6 lbs. D1231 \$6324 \$97.50
- D. WILSON PATTY BERG CUP DEFENDER GOLF CLUBS**
IRONS—Ladies' Aer-Flo steel shafts. Scientific weight distribution. Composition Reminder-Grip of black with red fill. Matched set of 8 (3 to 9 and putter). Shpg. wt., 11 lbs. D6880 \$6298 \$93.00
 Matched set of 5 (3, 5, 7, 9, putter). Shpg. wt., 8 lbs. D6850 \$3944 \$58.25
WOODS—Moroccan red finish. Insert natural with black vertical inlay. Matched set of 3 (1, 3, 5). Shpg. wt., 6 lbs. D6830 \$3498 \$51.75
 Matched set of 2 (1, 3). Shpg. wt., 4 lbs. D6820 \$2339 \$34.50
- E. WILSON SNEAD YOUNG CHAMP GOLF CLUB SET**
 Wood has walnut finish head, black insert with red diamond inlay and black dot. Irons are single chrome head and sandblast back design. Unbanded chrome shafts. Reminder-Grips in composition black with white fill. Driver length 38 1/2". Length of #3 iron 35". Set consists of bag, driver and 4 irons (3, 5, 7, putter). Shpg. wt., 9 lbs. G1408 \$3482 \$51.50
- F. WILSON BILLY CASPER BILTMORE PUTTER**
 New mallet head, aluminum sandblast finish. Head-Speed shaft. Smooth composition pistol grip. Shpg. wt., 3 lbs. D8834 \$1145 \$16.50
- G. WILSON SNEAD PAY-OFF PUTTER**
 Fluid feel with polished brass center shafted head. Head-Speed shaft. Calfskin grip. Shpg. wt., 3 lbs. D8851 \$1145 \$16.50
- H. WILSON PITCHING WEDGE**
 Heavy wide flange, offset blade. Head-Speed shaft chrome plated with top quality calfskin grip. Shpg. wt., 3 lbs. Also available—Dual wedge and Sand wedge. D8732 \$1145 \$16.50
- I. NORTHWESTERN PUTTER**
 Chrome heads, steel shafts and paddle grips. Choice of "Rocker" or mallet head. Shpg. wt., 3 lbs. 500 \$595 \$10.00
- J. NORTHWESTERN PITCHING OR SAND WEDGE**
 True Temper shaft, chrome plating, regulation framed scoring, satin finished steel blasted faces. 3 color Pro-style Trophy grip. Shpg. wt., 3 lbs. 030 \$595 \$10.00
- K. NORTHWESTERN 2-WAY CHIPPER**
 True Temper shaft, chrome plating, regulation framed scoring, satin finished steel blasted faces. 3 color Pro-style Trophy grip. Shpg. wt., 3 lbs. 070 \$595 \$10.00
- L. WILSON WALKER CUP GOLF BALLS**
 Lively rubber center, tough vulcanized cover. Stands up under the roughest punishment. Shpg. wt., 2 lbs. D0140 \$585 \$9.60 doz.
- M. WILSON HOL-HI GOLF BALLS**
 Top Wilson ball. Liquid center for feel and distance. High tension wound with pure rubber thread. Tough Cadwell cover stays white and unmarked for many rounds. Shpg. wt., 2 lbs. D0116 \$985 \$15.60 doz.
- N. FAULTLESS LEE TREVINO GOLF BALLS**
 Combines all the advantages of Faultless solid ball construction with the personality appeal of the most colorful pro on the circuit. The remarkable new long distance ball that defies abuse. Shpg. wt., 2 lbs. 66-0061 \$658 \$10.20 doz.
- O. PRESIDENT GOLF BALLS**
 One piece construction. No cover to cut. Balls stay round. Very long driving. Perfect balance. Will not mark or cut. Comes with Cutproof guarantee. Shpg. wt., 2 lbs. 225 \$395 \$6.00 doz.
- P. SHAKESPEARE WONDER CENTER GOLF BALLS**
 Latest development in highest quality golf balls. Glass fiber center. Covered with highest grade, imported vulcanized balata. Meets all USGA specifications. Shpg. wt., 2 lbs. B-450 \$995 \$15.00 doz.
- Q. SLAZENGER GOLF BALLS**
 British size. Completely new. Center of rubber-encased thixotropic paste. Cover of natural and synthetic balata and natural rubber. Perfect balance provides true flight and putting. Shpg. wt., 2 lbs. 162E \$1087 \$15.00 doz.

See pages 1 and 2 for price and shipping information.
 Add 4 1/4% to your cost for City and State Tax on all items in this catalog.



Wilson

Golf Accessories



- A. AJAY PLAYMATE "CUSTOM" GOLF CART**
 Die cast adjustable handle, 12" double ball bearing wheels. Riveted tubular construction. Auto-folding. Self-adjusting sling-type bag brackets. Stands and rolls when folded. Chrome-like finish. Shpg. wt., 15 lbs. *900 \$1498 \$25.50
- B. AJAY PLAYMATE "BIG JOHN" GOLF CART**
 14" double ball bearing spoke wheels with balloon tires. Adjustable die cast knee action. Self-adjusting sling bag brackets. Auto-folding. Adjustable handle. Riveted tubular construction. Bright lustre finish. Extra wide wheel base. Stands and rolls when folded. Shpg. wt., 18 lbs. *1200 \$2198 \$35.00
- C. AJAY PLAYMATE "ARNOLD PALMER" GOLF CART**
 New Florentino gold trim. Die cast, double ball bearing 12" spoke wheels. Florentino gold balloon tires. Die cast 3-way swivel bag brackets. Adjustable handle. New axle brackets. New fold-away die cast padded seat. Auto-folding. Stands and rolls when folded. Tubular aluminum construction. Large die cast bag pan. Shpg. wt., 20 lbs. *1375 \$2498 \$40.98
- D. TOWN TALK GOLF CAP**
 Sheen gabardine, solid colors. Adjustable to any size. 060 \$275 \$3.50
- E. UNIVERSAL SIZE GOLF GLOVE**
 Designed with side-walls of Helanca stretch material combined with Cabretta Capeskin backs and palms which keep glove tight at all times. Assorted colors. 101 \$248 \$3.25
 Similar to above, except only half fingered glove. 55 \$194 \$2.75
- F. GOLF GLOVE**
 Natural colored imported capeskin palm—patented lastik back covered with nylon for softness. Assorted colors. Sizes: Small, medium, medium large, large or extra large. 91 \$282 \$3.75
 Similar to above, except genuine deerskin glove with ball marker snap. 320 \$398 \$5.50
- G. HED MITS**
 Soft vinyl material with contrasting number and stripe. Black with white trim. 4-Unit Set 68/4 \$344 \$5.35
 3-Unit Set 68/3 \$257 \$4.00
- H. SPORTCRAFT GOLF HEAD COVERS**
 Black synthetic leather, shaped, contoured, form-fitting with large white round head piece and black numerals. Shaped white gusset, gold braid piping, elastic waist and flannel lining. Available in number 1, 2, 3, 4 or 5. Specify numbers when ordering. 07632 \$99 \$1.40
- I. HED MITS**
 Expanded vinyl with contrasting shadow trim number and shield, full gusset, gold lurex welt. Colors: Black with White trim. Red with White trim, or Cappuccino Tan with Black trim. 4-Unit Set 619/4 \$787 \$12.00
 3-Unit Set 619/3 \$598 \$9.00

See pages 1 and 2 for price and shipping information. Add 4 1/4% to your cost for City and State Tax on all items in this catalog.
 *Shipped via Express only. Refer to Express note chart on page 2.

- J. "PRO" GOLF BALL MARKER SET**
 Ideal gift for the golfer! Imprints full name on one line! Kit includes 3 sets of type, ink and complete directions. 4800 \$367 \$5.50
- K. GREEN ARROW GOLF BALL MARKER**
 Professionally imprints between the dots just as the golf ball manufacturers do. Quick, permanent, clear, easy to use, attractive. Imprints will not wash or rub off. 92 pcs. of type, clear sealer, marking tape for 400 balls, magnifying lens. 300 \$395 \$5.95
- L. 19TH HOLE BIRDIE ELECTRIC PUTTING CUP**
 Automatically returns ball. Putting fun for everyone. Numbered scoring area for group games. Great for practice putting—develops stroke, touch and confidence. Shpg. wt., 4 lbs. 1903 \$595 \$9.95
 Similar to above, except narrower width. 1901 \$485 \$7.95
- M. 19TH HOLE PUTT'N BOX HOME GOLF GAME**
 A new concept for indoor golf. Box converts into realistic putting cup. Complete with 9 foot putting green and putting instructions. Fun for all and serious practice for golfers. Shpg. wt., 3 lbs. 2200 \$395 \$5.95
- N. GOLFER'S VALET**
 A must for every golf cart user. Constructed of anodized aluminum and stainless steel wire. Carries 3 golf balls, 5 tees, score card, pencil, match pad, cigarette package, and lighted cigarette while hitting ball. Shpg. wt., 2 lbs. 101 \$330 \$4.95
- O. GOLF BALL RETRIEVER**
 3-piece gold anodized retriever, extends to 9 feet when open, permitting you to retrieve balls 12 feet from shore of water hazards. All parts rustproof. With cover. Shpg. wt., 3 lbs. 07988 \$360 \$5.40
- P. PAR WAY RETRIEVAL**
 Unique 2-in-1 ball retriever with compact ball scoop. Opens wide into pick-up rake. Shaft telescopes to club length, extends to allow 12 foot reach. Aluminum with deluxe chrome-like finish. R1 \$529 \$7.95
- Q. ARNOLD PALMER PRACTICE SHAG BAG**
 Picks up practice golf balls without stooping or bending. Sturdy, scuff-resistant vinyl bag with heavy duty zipper holds approximately 75 balls. Chrome plated curved handle with plastic grip. Shpg. wt., 3 lbs. 175 \$898 \$13.50
- R. LEATHER SEAT STICK**
 Imported Leather Sling Seat Stick with large 11 1/2" x 4 1/2" comfortable leather seat, all metal shaft. Ideal for "Stand Up" Spectator Sports. Easy to carry—easy to use. Shpg. wt., 3 lbs. 07108 \$650 \$10.50
- S. GOLF UMBRELLA**
 Imported 28" heavy duty waterproof material, contrasting panels, 10 rib "galeproof" construction, with transparent cover. Shpg. wt., 3 lbs. 07381 \$360 \$5.40
 Similar to above except more deluxe model. 07371 \$599 \$9.00



FAIRWAY GOLF BAGS

Fairway's meticulous craftsmanship and rugged construction assures protection for the finest clubs. Infinite care in hand detailing and distinctive design provide a lifetime of use.



J068 15-Club Grip-Saver Tube Model, Pro Style. Round step-down top. Zippered ball pocket, full length zippered clothing pocket. Detachable hood, molded top with fourteen full length tubes plus opening for putter and opening for umbrella storage or additional clubs. Y-type leather reinforced sling. 10 lbs.

| | |
|----------------------------|---------|
| *J6894 S1845 White/Avocado | \$27.50 |
| *J6805 S1845 Black/Yellow | \$27.50 |
| *J68115 S1845 Ember/Ember | \$27.50 |



See pages 1 and 2 for price and shipping information. Add 4 1/4% to your cost for City and State Tax on all items in this catalog.

- A. J058 18-Club Round Step-Down Pro Style Model.** Expanded vinyl. Molded bottom. Double zipper ball pocket. Large clothing pocket, accessory pocket. Detachable hood stored. Umbrella well. Leather reinforced sling. Brass plated lacquered hardware. Parkerized rust-resistant rivets. 11 lbs.
- | | |
|---------------------------|---------|
| *J5809 S2775 Black/White | \$41.00 |
| *J5886 S2775 Tan/Palomino | \$41.00 |
- B. J060 18-Club Round Step-Down Pro Style Model.** Expanded vinyl. Round molded bottom, zippered ball pocket. Full length clothing pocket. Detachable hood, umbrella sleeve, buckle division strap, nylon thread. 9 lbs.
- | | |
|------------------------------|---------|
| *J60115 S1845 Ember/Ember | \$27.50 |
| *J6002 S1845 Avocado/Avocado | \$27.50 |
- C. J059 18-Club Round Step-Down Pro Style Model.** Expanded vinyl. Round molded bottom, double zipper ball pocket, curved zippered clothing pocket, detachable zippered hood. Enclosed umbrella well. Leather reinforced sling. 10 lbs.
- | | |
|------------------------------|---------|
| *J5905 S2195 Black/Black | \$34.00 |
| *J5925 S2195 Brown/Brown | \$34.00 |
| *J5967 S2195 Mustard/Mustard | \$34.00 |

- D. J067 15-Club Grip-Saver Tube Model, Pro Style.** Expanded vinyl. Large round step down top, two zippered ball and accessory pocket. Full length zippered pocket on back of bag. Detachable hood, molded top with fourteen full length tubes plus opening for putter and for umbrella storage or additional clubs. Leather reinforced sling. 11 lbs.
- | | |
|------------------------------|---------|
| *J6767 S2145 Mustard/Mustard | \$34.00 |
| *J6702 S2145 Avocado/Avocado | \$34.00 |
- E. J069 15-Club Grip-Saver Tube Model.** Round step-down top, round bottom. Zippered ball pocket, zippered clothing and accessory pocket. Molded top with fourteen full length tubes plus opening for putter and opening for umbrella storage or additional clubs. Leather sling. 9 lbs.
- | | |
|----------------------------|---------|
| *J6946 S1445 Green/Green | \$21.00 |
| *J6986 S1445 Tan/Parchment | \$21.00 |

- F. J057 21-Club Round Step Down Pro Style Model.** Expanded vinyl. Round bottom. Double zipper ball pocket, zippered clothing pocket with zippered accessory pocket. Detachable hood, umbrella well. Leather reinforced sling. Rust resistant rivets, nylon thread. 12 lbs.
- | | |
|--------------------------|---------|
| *J5725 S3475 Brown/Brown | \$50.00 |
| *J5705 S3475 Black/Black | \$50.00 |

- G. J062 18-Club Keystone Pro Style Model.** Round bottom, vinyl trim. Zippered ball pocket. Zippered clothing pocket. Detachable hood, vinyl covered metal dividers, leather sling buckle attachment. Brass plated and lacquered hardware, rust resistant rivets. 7 lbs.
- | | |
|-----------------------------|---------|
| J6220 S1175 Orange/Orange | \$17.00 |
| J6267 S1175 Mustard/Avocado | \$17.00 |
- H. J063 18-Club Round Model.** Vinyl Molded bottom. Clothing pocket, handle, leather sling, nylon thread. 5 lbs.
- | | |
|------------------------|---------|
| J6346 S895 Green/White | \$13.00 |
| J6315 S895 Blue/Red | \$13.00 |

- I. J075 14-Club LADIES' Keystone Model.** Molded bottom, zipper ball and accessory pocket with glove pouch, large flap type clothing pocket, umbrella sleeve. Custom handle, padded sling, nylon thread.
- | | |
|---------------------------|---------|
| J7512 S1175 Blue/Blue | \$17.00 |
| J7520 S1175 Orange/Orange | \$17.00 |

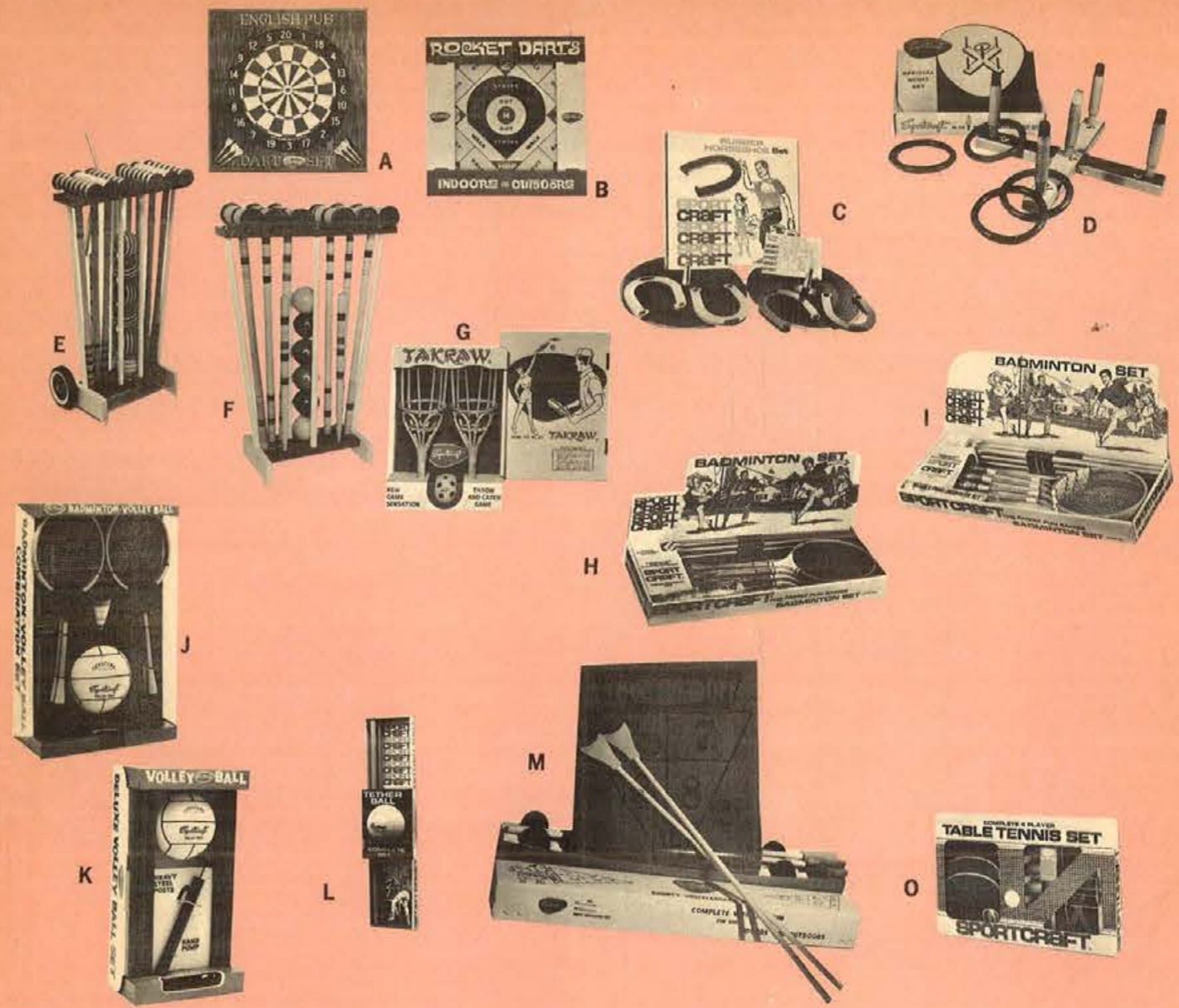

- A. SPORTCRAFT DARTBOARD SET**
Contains 18" dartboard, 3/4" thick, two sided, 20 point and target dart game; 6 darts; rules. Shpg. wt., 8 lbs.
03056 S295 \$5.30
- B. SPORTCRAFT ROCKET DART SET**
Contains 19" laminated 5-color playing board, starring 2 games — rocket darts and baseball darts; four 9" rocket suction darts with twin-colored feathers; rules. Shpg. wt., 4 lbs.
03024 S425 \$6.50
- C. SPORTCRAFT RUBBER HORSESHOE SET**
Indoor model. Contains 2 red and 2 black rubber horseshoes; two 12" rubber mats with metal bases and 3" metal pegs; rules. Shpg. wt., 6 lbs.
08023 S398 \$6.00
- D. SPORTCRAFT RING TOSS SET**
One 17" x 2 1/2" Cross Bar set, attractively finished, with 5 colored pegs. Four 3/4" Flexo Rubber rings. Rules. Shpg. wt., 6 lbs.
08050 S480 \$7.20
- E. SPORTCRAFT CROQUET SET**
Contains six 8" rubber-capped mallets, high gloss satin finish with colored multi-striped head. 27" threaded lacquered heavy handles; six 3 1/2" striped composition balls; 2 heavy, vari-colored turned stakes; 9 10-gauge white plastic coated wickets; mobile wooden stand with oversized 5" wheels. Shpg. wt., 16 lbs.
02056 S1325 \$22.00
- F. SPORTCRAFT YORKSHIRE II CROQUET SET**
Contains six 7" rubber-capped mallets, high gloss satin finish with black center stripe and colored outer stripes, threaded lacquered handles; 6 composition 3" balls; 2 vari-colored turned stakes; nine 10-gauge wickets; new improved wooden stand. Shpg. wt., 12 lbs.
02036 S995 \$16.50
- G. SPORTCRAFT TAKRAW SET**
Contains 2 rattan takraw bats; 1 large, sturdy plastic ball; rules. Shpg. wt., 3 lbs.
11056 S295 \$4.80
- H. SPORTCRAFT BADMINTON SET**
Contains 4 Raven badminton rackets, 3-ply construction twisted nylon strung, vinyl grip; 1 set 3-piece metal poles; one 18" badminton net; 1 plastic shuttlecock; rules. Shpg. wt., 6 lbs.
50000 S555 \$8.50
- I. SPORTCRAFT BADMINTON SET**
Four Blue-lite steel shaft rackets, 3-ply laminated head, twisted nylon strung, ridged rubber grip. One set of 3-piece heavy weight metal poles 20' x 2' tarred weatherproof badminton net. Two plastic shuttlecocks. Shpg. wt., 7 lbs.
50005 S775 \$12.00
- J. SPORTCRAFT TWO GAME COMBINATION SET**
Badminton and Volley Ball. Contains 4 badminton rackets, twisted nylon strung, rubber grip; 1 official size lawn volley ball, valved, ready for play; 1 set all-purpose, 3-piece metal posts; one 20' x 2' all-purpose net; 2 plastic shuttlecocks. Shpg. wt., 8 lbs.
50020 S775 \$12.00
- K. SPORTCRAFT VOLLEY BALL SET**
Contains official size moulded rubber volley ball, laceless, with black stripings; 18' x 2' net; 1 set heavyweight poles with metal stakes and guy ropes, net height 5' 1"; pump; rules. Shpg. wt., 9 lbs.
23055 S898 \$13.50
Volley ball only.
23255 S298 \$4.50
- L. SPORTCRAFT TETHER BALL SET**
Contains 1 official size, laceless tether ball; one 3-piece jointed 10' heavy steel pole; rules. Shpg. wt., 12 lbs.
*21027 S775 \$12.00
Tether ball only.
21210 S320 \$4.80
- M. SPORTCRAFT INDOOR SHUFFLEBOARD SET**
Contains four 45" overall length wood cues; 8 game room 4" wood discs; 1 screen-processed linoleum playing court, 12' x 24", rules. Shpg. wt., 13 lbs.
*16095 S959 \$14.40
- O. SPORTCRAFT TABLE TENNIS SET**
Contains four 3-ply laminated, piped, rubber-faced hardwood handle paddles; 1 pair 1/2" x 1/8" extension posts; one 5'6" tie-on mesh net; 2 official balls; rules. Shpg. wt., 6 lbs.
19024 S365 \$6.60
Similar to above, except more deluxe model.
19086 S767 \$11.50



*Shipped via Express only. Refer to Express rate chart on page 2. See pages 1 and 2 for price and shipping information. Add 4 1/4% to your cost for City and State Tax on all items in this catalog.



Wilson



SPALDING



- A. WILSON BILLIE JEAN KING CAPRI TENNIS RACKET — Sturdy Strata-Bow frame with three fibre laminations. Natural beech shoulder overlays complemented by white throat faces. Perforated leather grip is green with gold lines. Pro-Ply nylon strings. Shpg. wt., 3 lbs. T2756 S938 \$14.00
- B. WILSON KRAMER FLIGHT TENNIS RACKET — Strata-Bow construction with two fibre laminations in maple bow. White Speed-flex fibre face with white shoulder overlays. Black and white handle pallet. Black perforated leather grip with gold line. Pro-Ply nylon strings. String-Gard process. Shpg. wt., 3 lbs. T2850 S775 \$11.50
- C. WILSON STAN SMITH CAPRI TENNIS RACKET — Strata-Bow frame. Natural shoulder overlays and pallets, red fibre face, black-red-black bindings, and black leather grip with gold line. Pro-Ply nylon strings. Shpg. wt., 3 lbs. T2754 S938 \$14.00
- D. WILSON PROFESSIONAL CHAMP TENNIS RACKET — Strata-Bow construction with fibre reinforcements. Maple shoulder overlays and white Speed-flex fibre throat faces. String-Gard process protects the strings. Seven colorful bindings. Tan perforated leather grip with three gold lines. Pro-Ply nylon strings. Shpg. wt., 3 lbs. T2854 S1224 \$18.00
- E. WILSON CHAMPIONSHIP TENNIS BALLS — Top quality rubber core. Nylon-dacron cover. Durable. Three packed in sealed can. T1010 S215 \$3.15 for 3
Same as above, except EXTRA DUTY cover for concrete or blacktop surfaces. T1020 S215 \$3.15 for 3
- F. SPALDING PANCHO GONZALES TOURNAMENT TENNIS RACKET — Seven-ply frame of maple, beech and black fibre laminations. Brown shoulder overlays. White and black spiral nylon strings. Off center green and blue striping extends from grip to throat. Shpg. wt., 3 lbs. 52-2621 S734 \$10.80
- G. SPALDING MATCH PLAY TENNIS RACKET — Full-Flex "Synchro-Power" shaft with short handle flake. Finest five-ply White Ash frame with rounded shoulder overlays. Elegant all-over red, black and gold trim on shaft and shoulders. Fibre-welded throat. Black perforated leather grip with red and gold lines. Multi-Filament nylon strings. Shpg. wt., 3 lbs. 52-2351 S1098 \$16.20
- H. SPALDING DORIS HART AUTOGRAPH TENNIS RACKET — Superb new tournament calibre racket for ladies, featuring a top quality five-ply White Ash frame with white rounded shoulder overlays. Rawhide reinforcements outside shoulders. White fibre inside. Long white fibre-welded throat. Short natural handle flake. Shpg. wt., 3 lbs. 52-2261 S1578 \$23.20
- I. SPALDING DAVIS CUP/CHAMPIONSHIP TENNIS RACKET — Magnificent racket with powerful, Firm-Flex shaft. Incomparable six-ply all White Ash frame, totally reinforced with natural rounded beech shoulder overlays, rawhide outside, fibre inside. White fibre-welded throat. Elegant laminated mahogany basswood handle flake. Extra resilient weather-resistant spiral braided nylon strings. Premium tan leather grip with raised red center stripe. Shpg. wt., 3 lbs. 52-2151 S1877 \$27.60
- J. THE SMASHER TENNIS RACKET BY SPALDING — The world's first totally engineered non-wood tennis racket. The frame is precision extruded from a special aluminum alloy. More power. Strings like conventional rackets and can be patched in the same manner. Premium quality calfskin leather grip has a molded foundation. Pro-fected nylon strings. Comes with cover. Shpg. wt., 3 lbs. 52-2031 S2975 \$45.00
- K. SPALDING WRIGHT & DITSON CHAMPIONSHIP TENNIS BALLS — Super yellow Dura-felt cover — an ideal blend of nylon, dacron and wool. Officially approved by the USLTA. 3 balls in hermetically sealed can. 51-213 S215 \$3.25 for 3
- L. SPALDING PANCHO GONZALES TENNIS BALLS — Guaranteed uniform in size, weight and rebound. Many of the quality features of the Championship ball. 3 balls in hermetically sealed can. 51-105 S175 \$2.30 for 3
- M. SPORTCRAFT "SERVICE" TENNIS RACKET — 5-ply laminated racket with fibre insert. Matching multi-filament nylon stringing. Leather grip. Shpg. wt., 3 lbs. 20110 S249 \$4.00
- N. SPORTCRAFT "BLACK DOT" TENNIS RACKET — 5-ply laminated racket with overlay reinforcement at throat. Twisted nylon strung. Full-length perforated leather grip. Shpg. wt., 3 lbs. 20125 S375 \$6.00
- O. SPORTCRAFT "APOLLO" ALUMINUM TENNIS RACKET — Extruded aluminum racket of special work hardened aluminum for maximum strength. Stainless steel rivets; no welds to cause possible metal failure; and permanent metal grommets to protect Ashaway black spiral nylon stringing. Full length perforated blue leather grip. Shpg. wt., 3 lbs. 20196 S1998 \$30.00
- P. SPORTCRAFT TENNIS RACKET PRESS — Triangular hardwood press, assembled with springs and screw bolts. 20601 S85 \$1.40
- Q. SPORTCRAFT TENNIS RACKET COVER — Rubberized rayon cover with ball pocket, full gusset, piping, hanger tab, name plate, with zipper. 20677 S106 \$1.60
- R. FLEX-DRIVE ALUMINUM TENNIS RACKET — Tough friction nylon coating for all around protection. Grommet free — trouble free. Aerodynamic design minimizes wind resistance. Flexible throat section. Finest calfskin leather grip. Top grade nylon string. Shpg. wt., 3 lbs. FD1 S1350 \$20.00

See pages 1 and 2 for price and shipping information.
Add 4¼% to your cost for City and State Tax on all items in this catalog.

- A. SPALDING DON KESSINGER FIELDERS' GLOVE — Fine new medium size glove featuring a double-ply Multi-Flex web, L-shaped heel design with E-Z Flex palm hinge. Tan mitt leather. Thumb loop. Full leather lining. Adjustable tie-down wrist strap. Shpg. wt., 3 lbs. 42-3691 S640 \$9.60
- B. SPALDING CARL YASTRZEMSKI TRIPLE CROWN FIELDERS' GLOVE — Large model with Super-Flex web, laced on bottom and sides, U-shaped heel with E-Z Flex palm hinge. Tan mitt leather. Full leather lining. Thumb and little finger loop. Foam padded. Leather-lined, X-laced adjustable wrist strap. Shpg. wt., 3 lbs. 42-3421 S880 \$13.20
- C. SPALDING RICO PETROCELLI FIELDERS' GLOVE — Rugged medium size glove with Split Action web. Full rawhide laced heel. E-Z Flex palm hinge. Heavy tan mitt leather. Full leather lining. Thumb loop. Adjustable tie-down wrist strap. Shpg. wt., 3 lbs. 42-3871 S495 \$7.80
- D. SPALDING MEL STOTTLEMYRE FIELDERS' GLOVE — Super-Flex web. Full back model with Form pocket. Nylon stitched throughout. Professional model. Shpg. wt., 3 lbs. 42-3251 S1120 \$16.80
- E. SPALDING JIM PALMER FIELDERS' GLOVE — Superb extra-large model featuring a solid two-ply, X-laced Super-Flex web. Deluxe chrome tanned steerhide. Rawhide laced U-shaped heel design with E-Z Flex palm hinge. Full leather lining. Thumb and little finger loop. Adjustable, X-laced leather-lined wrist strap. Shpg. wt., 3 lbs. 42-3171 S1320 \$19.80
- F. SPALDING LARRY "YOGI" BERRA CATCHERS' MITT — Quality built mitt with two-piece, double-fold web joined by X-Laces. Heavy tan mitt leather. Deep pocket. E-Z Flex palm hinge. Leather lining. Two-piece edge band. Thumb and little finger loops. Foam padded, leather-lined, two-way adjustable wrist strap. Shpg. wt., 5 lbs. 42-7891 S975 \$14.40
- G. SPALDING JOE TORRE BASEMEN'S MITT — Versatile, new large size Super-Snare model with Spoke Web, joined to extended palm by X-Laces. Chrome tanned steerhide. Control-Action back design. Leather lining. Adjustable, shearing-lined, X-Laced wrist strap. Thumb and little finger loops. Shpg. wt., 5 lbs. 42-4631-S1120 \$16.80
- H. SPALDING OFFICIAL PRO LEAGUE BASEBALL — Dynamic compressed felt center. Horsehide cover. 41-175 S89 \$1.40
- I. SPALDING OFFICIAL LEAGUE BASEBALL — Lively rubber center with wool and cotton winding. Horsehide cover. 41-137 S140 \$2.10
- J. SPALDING OFFICIAL NATIONAL LEAGUE BASEBALL — A major league ball. Cushioned cork center. 100% wool yarn winding and double stitched horsehide cover. 41-111 S263 \$4.25



SPALDING

HILLERICH & BRADSBY LOUISVILLE SLUGGER LITTLE LEAGUE BAT — Approved Little League size. Natural white finish. Autographs of Roberto Clemente, Ernie Banks, Johnny Bench, Pete Rose, Carl Yastrzemski and Mickey Mantle. Shpg. wt., 4 lbs. 125J S295 \$3.90



- K. WILSON BOBBY BONDS MODEL GLOVE — Snap-Action leather palm lacing increases flexibility. Double leather "X" tie-down securely anchors the large, Double-lock web with fingertip lacing. Deep, Grip-Tite pocket. Made with good glove leathers, with all welted seams and nylon thread stitching. ¼ lined with leather. Hold-Tite wrist strap. Shpg. wt., 3 lbs. A2950 S857 \$13.25
- L. WILSON GLENN BECKERT MODEL GLOVE — Split-Lock web, with spiral top lacing and leather crotch anchoring, is large and sturdy. Deep, Grip-Tite pocket and Snap-Action palm lacing. Complete leather lining gives maximum comfort. Crafted of select glove leather, with roll leather binding, fully welted seams and nylon thread stitching. Leather laced wrist. Adjustable, shearing lined wrist strap is contour-styled. Shpg. wt., 3 lbs. A2910 S1428 \$21.75
- M. WILSON RON SANTO AUTOGRAPH MODEL GLOVE — Large, extra rugged, solid web with spiral top lacing. Solid extension secured with "X" fingertip lacings. Grip-Tite pocket. Snap-Action leather lacing. Constructed of fine grade glove leathers. Entirely leather lined. Contour styled, adjustable, shearing lined wrist strap. Shpg. wt., 3 lbs. A2050 S1698 \$26.50
- N. WILSON ORLANDO CEPEDA FIRST BASEMEN'S MITT — Large single horizontal hinged web and a Grip-Tite pocket with 6-loop palm lacing. Durable quality mitt leather, polypropylene thumb and finger section stiffeners. Thumb loop with outside finger stalls to make it easy to handle. Tie-down wrist strap for maximum maneuverability and comfort. Shpg. wt., 4 lbs. A2881 S1142 \$17.25
- O. WILSON AL KALINE PERSONAL MODEL GLOVE — Comfortable, Kurr-Formed in-seam back fingers. ¾ single horizontal hinged web. Three "X" lacings of extra heavy leather; spiral top lacing. Large, deep Grip-Tite pocket. Adjustable, double leather. Hold-Tite wrist strap. Made from specially selected and tanned, fine grade leathers in one-piece palm and thumb construction. Nylon thread stitching and roll leather binding. Shpg. wt., 3 lbs. A2020 S2448 \$37.50
- P. WILSON OFFICIAL LITTLE LEAGUE BASEBALL — Carefully constructed to meet requirements of Little League, Inc. Excellent alumtanned horsehide cover. Lively cushioned-cork center. Anchored and balanced wound with blue gray yarn. A1074 S185 \$3.00
- WILSON OFFICIAL LEAGUE BALL — Official size and weight. A1030 S235 \$3.65
- Q. WILSON TOP NOTCH SOFTBALL — Finest and most popular 12" softball made. Scuff resistant cover. Duplex inner cover is prevulcanized for added strength. Dynamically wound latex cotton yarn binds the special kapok center. Cover is securely bounded to core with white, waxed thread, double stitched. A9100 S265 \$4.10

See pages 1 and 2 for price and shipping information.

Add 4¼% to your cost for City and State Tax on all items in this catalog.

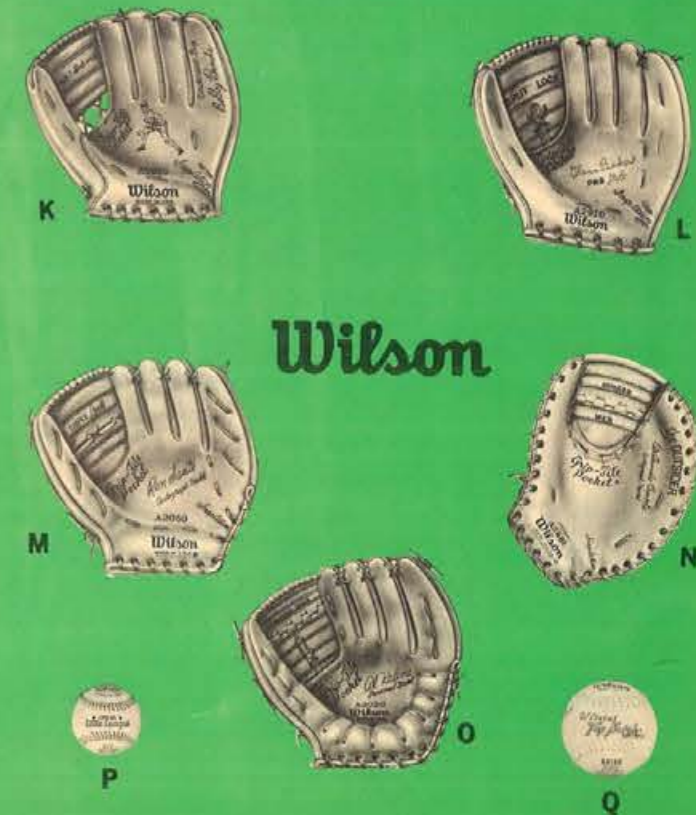

Wilson

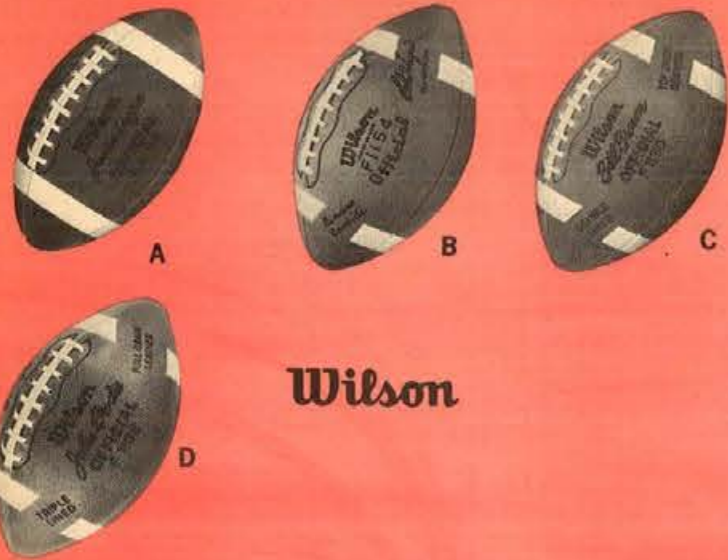

Wilson



SPALDING



SPALDING

- A. WILSON OFFICIAL JUNIOR LEAGUE FOOTBALL**
Full grain cowhide leather cover. Meets Official Junior League size and weight specifications. Rubber valve bladder. Double lining. White lacing. Ball is tan with two white stripes. Shpg. wt., 3 lbs. F1360 S597 \$8.95
- B. WILSON BOB HAYES FOOTBALL**
Expertly built to conform to official size and weight standards. Constructed of fine grade genuine cowhide. Seam stitching and overall quality permits rugged game use. Reinforced with double lining. Tough, dependable rubber valve bladder. Strong, leather lacing. Natural tan leather color with two white stripes. Shpg. wt., 3 lbs. F1154 S585 \$8.95
- C. WILSON BILL BROWN FOOTBALL**
Official size and weight, this ball has top-grain pebbled cowhide with strong fabric lining. Durable rubber bladder with needle valve. Double laced. Tan with two white stripes. A fine value for young players. Shpg. wt., 3 lbs. F1130 S857 \$13.00
- D. WILSON JOHN BRODIE FOOTBALL**
Superb handling qualities and excellent "feel". Full grained cowhide cover. Lining of three ply, specially processed fabric. Lockstitched seams. Rubber valve bladder. White leather lacing. Tan with two white stripes. Shpg. wt., 3 lbs. F1132 S1122 \$17.00
- E. SPALDING DAN REEVES OFFICIAL FOOTBALL**
Exceptional value in this regulation size pebble-grain leather football. Double-lined for long playing life. Official size, weight and shape. Tan with white bands. Shpg. wt., 3 lbs. 61-824 S565 \$8.50
- F. SPALDING DONNY ANDERSON OFFICIAL FOOTBALL**
Selected pebble-grain leather cover. Durable lockstitch construction throughout. Rugged triple-lined inner construction. Double Dawhide lacing and tough butyl rubber valve bladder. Tan with white bands. Shpg. wt., 3 lbs. 61-448 S880 \$13.20
- G. SPALDING OFFICIAL YOUTH LEAGUE FOOTBALL**
Slightly smaller in size, yet with the same fine quality features as found in intercollegiate and professional models. Tanned pebble-grain leather. Rugged triple-lined construction. Lock-stitched cover. Double Dawhide lacing and tough butyl rubber valve bladder. Tan with white bands. Shpg. wt., 3 lbs. 61-452 S1065 \$16.00
- H. SPALDING OFFICIAL COLLEGE FOOTBALL**
Made of high grade pebble-grain leather. Triple-lined construction with special crossweave pattern. Rugged lockstitch construction. Double Dawhide lacing and tough butyl rubber valve bladder. Official size, shape and weight. Shpg. wt., 3 lbs. 61-441 S1398 \$21.00
- I. WILSON SCOREMAKER BASKETBALL**
Designed for use on any playing surface. Rugged, laminated rubber construction. Pebbled cover. Official size and weight. Popular orange color. Shpg. wt., 4 lbs. B1330 S435 \$8.25
- J. WILSON SCHOLASTIC BASKETBALL**
Autographed by basketball star Tom Gola. Perfect handling ball on any type surface. Vinyl and rubber cover. Reinforced carcass. Official size and weight. Shpg. wt., 4 lbs. B1322 S585 \$12.25
- K. WILSON COLLEGIATE BASKETBALL**
Top performance basketball excels in the most rugged play. Composition vinyl and rubber construction. Reinforced carcass. Orange pebbled cover. Official type. Shpg. wt., 4 lbs. B1316 S798 \$16.75
- L. SPALDING OFFICIAL TRU-BILT BASKETBALL**
Deep-pebbled Orange Permalite rubber cover. Tough butyl rubber valve bladder with thousands of yards of fine gauge Nylon. Official size and weight. Shpg. wt., 4 lbs. 61-262 S486 \$8.40
- M. SPALDING OFFICIAL ELVIN HAYES BASKETBALL**
Permalite cover with tough inner construction. Finest butyl rubber valve bladder. Official size and weight. Shpg. wt., 4 lbs. 61-252 S555 \$9.60
- N. SPALDING OFFICIAL SUREFLITE BASKETBALL**
Deep-pebbled Orange Permalite cover, continuous channel seams. Finest butyl rubber valve bladder. Cushion-Control touch with tough nylon wound carcass. Official size and weight. Shpg. wt., 4 lbs. 61-221 S832 \$15.30

OFFICIAL SIZE SOCCER BALL
32 panels, black and white finish, with vulcanized rubber seam. Top grain cowhide, lined with 4-ply cotton cloth and netting. Laceless construction. Valved bladder. Shpg. wt., 4 lbs. 17215 S1199 \$18.00

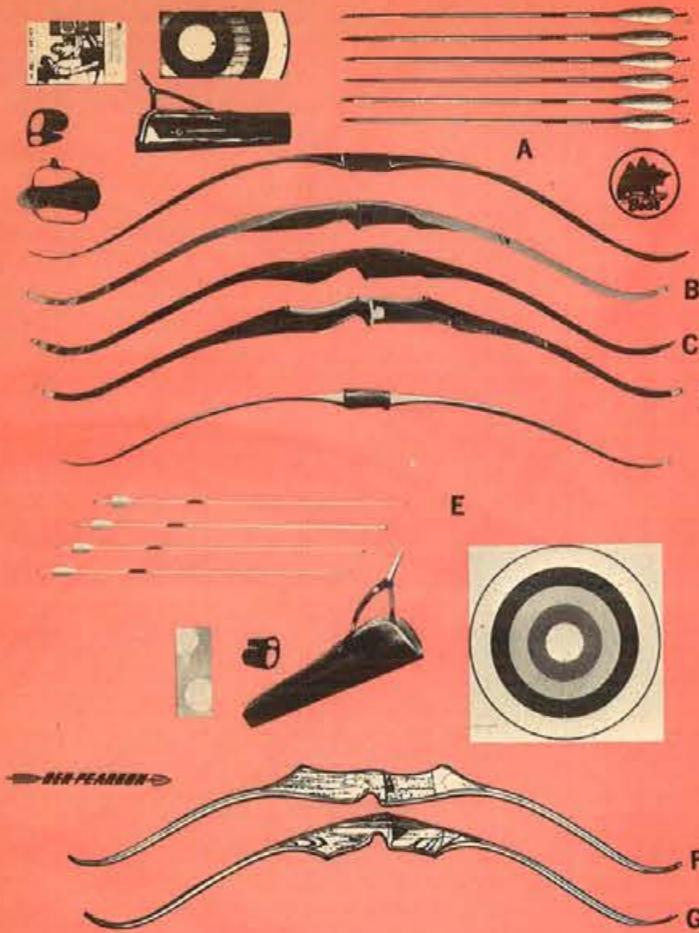

- A. BEAR GOLDEN BEAR ARCHERY SET**
Professional target set features recurved Golden Bear bow in 25 or 35 lb. weight, double-loop center-served braided Dacron bowstring, six 28" matched cedar target arrows, colorfully crested and fletched, belt quiver, armguard, convertible right or left shooting tab, full color professional target, instruction booklet. Shpg. wt., 4 lbs. *5521 S1099 \$19.95
- B. BEAR ARCHERY — TIGERCAT**
Sleek good looks, smooth draw, a fast flat shooter and power to spare. Leather arrow plate, Bearhair arrow rest, Reinforcing and protective Bearglas overlays on tips. Hand-contoured grip with thumb rest. Bear Dacron Temper Strand bowstring. AMO length: 58". Glass color: Autumn Tan. Handle wood: African Bubinga. Available in 35, 45 or 50 lb. draw weight. Shpg. wt., 4 lbs. *2026 S3581 \$65.00
- C. BEAR ARCHERY — KODIAK HUNTER**
Totally new design, new silhouette, sensational new performance. Leather Arrow Plate, Bearhair Arrow Rest, three-ply Bearglas overlays on tips and three-ply fibre overlays on back of handle. Hand-contoured grip with thumb rest. Custom black Bear Dacron Temper Strand bowstring. AMO length: 60". Glass color: Arctic Grey. Handle woods: Pau Ferro and African Bubinga. Available in 45, 50 or 50 lb. draw weight. Shpg. wt., 4 lbs. *2056 S5233 \$95.00
- D. BEAR ARCHERY — SUPER KODIAK**
World-famous Bear quality. Three-ply fibre laminations on the back of the riser. The tips have overlays of rugged Bearglas®. The heart of the bow is Fascor®. Glass color is black. Riser is of Hi-compression material with East Indian Rosewood caps. Proven on the game trials from Mozambique to New Mexico. 60" length. Available in 45, 50 or 55 lb. draw weight. Shpg. wt., 4 lbs. *2041 S8262 \$150.00
- E. BEN PEARSON ARCHERY SET**
A complete archery set which includes a 4'6" fiberglass bow, four 24" metal tipped arrows, finger tab, quiver, target face and instruction booklet, "Tips on Shooting". Shpg. wt., 3 lbs. *3720 S691 \$12.50
- F. BEN PEARSON BOW — THE COLT**
A good bow for target shooting or bow hunting. Has imported exotic wood handle, fiberglass back and face. Semi-pistol grip. Full-view window. Tapered overdraw. Fitted with custom Dacron bow string. Length 5'2". Available in 30, 35, 40 or 45 lb. draw weight. Shpg. wt., 4 lbs. *7070 S2741 \$50.00
- G. BEN PEARSON BOW — THE BP-H70**
Developed for the hunter who wants a short bow for quick, quiet maneuvering. Hand finished Bubinga and Freijo. Full working recurved. Double reinforced tips. Brown Pearsonite fiberglass. Black carpet rest. 58" long. Available in 40, 45, or 50 lb. draw weight. Shpg. wt., 4 lbs. *7359 S3535 \$64.00
- H. SCOTT TRAV/LURE STADIUM SEAT**
Has roomy 14 1/2" x 10 1/2" seat and 14" x 6" backrest, both upholstered polyfoam. Covering is weatherproof vinyl. Base edges are rolled upward to prevent scratching varnished surfaces. One-step, automatic, spring-locking clamps fit boards from 3/4" to plank thickness. Metal parts are zinc chromate plated. Folds compactly. Shpg. wt., 5 lbs. TR-42 S398 \$6.25
- I. SCOTT PORT-A-FOLD STADIUM SEAT**
12 1/2" x 14 1/2" seat and 8" x 14" contoured backrest, both Polyfoam upholstered. Weatherproof covering. Automatic, spring-locking, front clamps fit any board from 3/4" to plank thickness. Shpg. wt., 7 lbs. OS-22 S686 \$10.50
- J. SCOTT PORT-A-FOLD DELUXE SWIVEL SEAT**
12 1/2" x 14 1/2" seat and 8" x 14" posture-curved backrest, both Polyfoam upholstered. Front and back vise-type clamps. Adaptable to flotation-type boat seats. Swivels 360° on nylon bearings. Shpg. wt., 9 lbs. OS-24 S1098 \$16.75

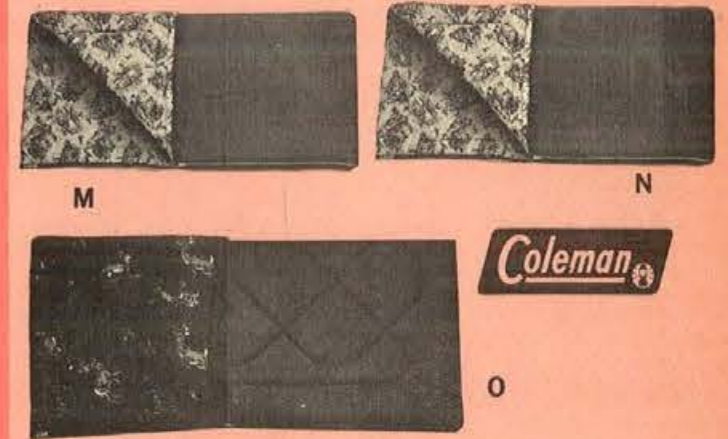
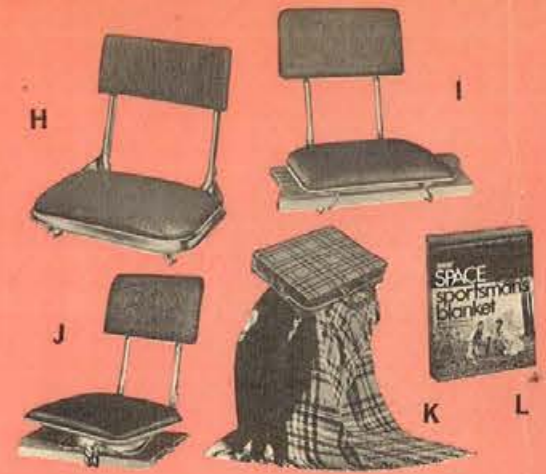

- K. TROY FRINGED ZIP-A-ROBE LEISURE BLANKET**
The Gagger robe with MatchMate carrying case. Tough leather-grain plastic case with built-in foam cushion. Zipper closure. Gagger robe is size 60" x 50" made of 100% Acrilan Acrylic. Useful at the beach, picnics, hunting, fishing or sporting events. Shpg. wt., 5 lbs. 03 S1098 \$15.98
- L. NORTON SPACE® SPORTSMAN'S BLANKET**
Compact, weatherproof, lightweight, versatile. With convenient carrying pouch. Full 56" x 84". Blanket material is an aluminum plastic film laminated on both sides. A great blanket for the outdoors. Available in red, blue or olive. Shpg. wt., 3 lbs. 1A S537 \$7.95
- M. COLEMAN SLEEPING BAG**
Filling — 3 lbs. Insulon (polyester fiber). Cut size — 36" x 80". Finished size — 33" x 75". Fabric — cotton poplin. Color — Forest green. Lining — Novelty flannel. Air mattress pockets — top and bottom. Head-flap carrying case with webbing handles. Mates into double bag. Shpg. wt., 7 lbs. 8123C625 S1545 \$24.95
- N. COLEMAN SLEEPING BAG**
Filling — 4 lbs. improved Dacron. Cut size — 42" x 86". Finished size — 39" x 81". Fabric — cotton poplin. Color — Olive green. Lining — Novelty flannel. Air mattress pockets — top and bottom. Headflap carrying case with webbing handles. Mates into double bag. Shpg. wt., 9 lbs. 8167D725 S2395 \$37.50
- O. COLEMAN SLEEPING BAG**
Filling — 2 lbs. Insulon 200 (Polyester fiber). Cut size 36" x 80". Finished size 33" x 75". Coleman fabric cover of solid green poplin. Lining of soft, warm flannel. Head flap carrying case with handles. Mates into double bag. Shpg. wt., 6 lbs. 8123C521 S1295 \$19.95

Add 4 1/4% to your cost for City and State Tax on all items in this catalog.

See pages 1 and 2 for price and shipping information.

*Shipped via Express only. Refer to Express rate chart on page 2. See pages 1 and 2 for price and shipping information. Add 4 1/4% to your cost for City and State Tax on all items in this catalog.

Shakespeare

- A. SHAKESPEARE STAR DRAG PUSH-BUTTON REEL**
All metal reel (except for styrene push-button) is epoxy enameled in maple tone and brown. Has bayonet locking outer cone, 8 point pick-up and replaceable metal spool. Famous 4-unit easy take down design with frame of aluminum alloy. Has 4-to-1 retrieve ratio and safety slip star drag control. Crank is made permanently non-reversing. Filled with approx. 90 yds. of 8 lb. Monofilament. **1771 \$695 \$14.00**
- B. SHAKESPEARE PUSH-BUTTON REEL**
Four-unit construction. Alodized die cast aluminum alloy, honey gold baked epoxy enamel frame. Brass pinion gears, 4 to 1 ratio. Comes with approx. 85 yds. 12 lb. mono line. Adjusting star control drag. Wt. 10 1/2 oz. **1700 \$895 \$18.50**
- C. SHAKESPEARE DELUXE WONDERFLYTE PUSH-BUTTON REEL**
Frame of rugged anodized die cast aluminum alloy with chestnut-brown baked epoxy enamel. Large roller pickup pin and hard chrome plate wear rings. Adjustable star drag control. "Off-on" click can be used as a line lock. Comes with 8 lb. mono installed on the reel and an extra spool with 15 pound mono. Wt. 10 1/2 oz. **1766 \$1350 \$29.50**
- D. SHAKESPEARE HEAVY DUTY DUAL DRAG WONDERCAST PUSH-BUTTON REEL**
Built to master the heaviest fresh water fish because it's designed to take 10, 12, 15 or even 20 lb. test mono. Styled in deluxe silver, black and grey. Flair shaped thumb-ton, bayonet-locking outer cone; 4-to-1 gear ratio with brass pinion and top quality cut drive gear. Diamond hard chromed wear rings, oscillating level wind and chromed roller pick-up pin. Dual drag shifts from high to low pressure. Comes with two line-filled spools; 160 yds. 10 lb. mono and 80 yds. of 20 lb. Wt. 13.7 oz. **1788 \$2295 \$46.00**
- E. SHAKESPEARE FREE SPOOL LEVEL-WIND CASTING REEL**
Automatic re-engagement when retrieving by turning the crank. Rigid frame construction. Two gear nylon drive. Anodized, di-chromate sealer aluminum die cast head and tail caps with Purist Gray baked epoxy enamel. Stainless steel bearings. Phosphor bronze bushings. Hydro-Film anti-backlash casting control. Adjustable star drag. Wt. 9.5 oz. **1969 \$1995 \$52.00**
Similar to above, except deluxe model. **1969B \$2495 \$65.00**
- F. SHAKESPEARE VERTICAL TRU-ART AUTOMATIC FLY REEL**
Beautifully anodized in autumn brown and aluminum; silent winding and free stripping with handy foldaway retrieve lever. Longer-wearing positive grip ratchet release coil and brake coil of square section spring wire. Wt. 9.4 oz. Will hold any level or tapered fly line. **1827 \$1195 \$24.00**
Similar to above, except Horizontal Tru-Art Automatic. **1837 \$1195 \$24.00**
- G. SHAKESPEARE WONDERTROLL ELECTRIC MOTOR**
"Whisper silent" and lightweight for easy handling. Fully adjustable brackets for height of gunwale or transom of boats; thumb screw locking; and with motor mount bracket to fit on any boat or canoe. When used with a fully charged 12 or 6 volt auto battery, the motor will give many hours of trouble free fishing. Shpg. wt., 15 lbs. **606 \$6950 \$125.00**
- H. SHAKESPEARE WONDERLINE MONOFILAMENT**
Self-lubricating. Engineered and designed for casting and spinning reels, both closed and open face. Box of two 100 yd. spools connected. 6-lb. thru 30-lb. test.
7000-6 \$210 6-lb. test \$3.80
7000-8 \$245 8-lb. test \$4.40
7000-10 \$260 10-lb. test \$4.70
7000-12 \$280 12-lb. test \$5.10
7000-15 \$305 15-lb. test \$5.50
7000-17 \$330 17-lb. test \$6.00
7000-20 \$360 20-lb. test \$6.50
7000-25 \$395 25-lb. test \$7.20
7000-30 \$440 30-lb. test \$8.00
- I. SHAKESPEARE PUSH-BUTTON SET**
No. 1771 reel with stardrag (won't ever twist line) filled to fishable capacity with 90 yds. 8-lb. mono. Matching 6' 0" 2-pc. push button glass rod. **S-183 \$1075 \$21.50**
- J. SHAKESPEARE SPINNING REEL SET**
Contains No. 2115 Norris-Shakespeare reel; 200 yds. 6-lb. mono. Matching 7' 0" 2-piece Wonderrod. Shpg. wt., 3 lbs. **S-200 \$1375 \$27.50**
- K. SHAKESPEARE KIT FOR A KING**
Balanced Push-Button Reel and Rod combination. Endorsed by casting champ Bill True. Contains No. 1700 reel, 12 lb. line, 85 yds. installed and PB-B110S 6'0" matching Wonderrod. Shpg. wt., 3 lbs. **S-333 \$1595 \$32.00**
- L. SHAKESPEARE BALANCED TACKLE OUTFIT**
Never a backlash with famous Shakespeare Push-button tackle. No. 999 star drag equipped push-button reel (filled with 10 lb. test line) and PB-A11 5'6" two-piece solid glass rod. This outfit comes ready to fish live bait or all popular lures, plugs, spoons and jigs. Shpg. wt., 3 lbs. **S-150 \$595 \$13.00**
999 \$299 Reel only \$7.00

See pages 1 and 2 for price and shipping information.
Add 4 1/4% to your cost for City and State Tax on all items in this catalog.

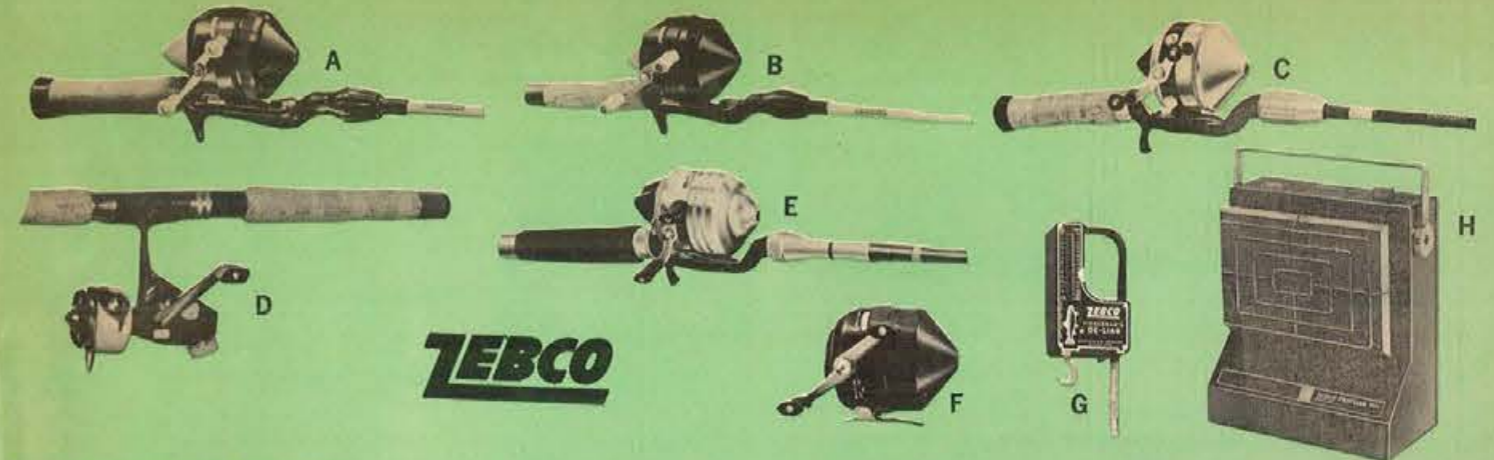
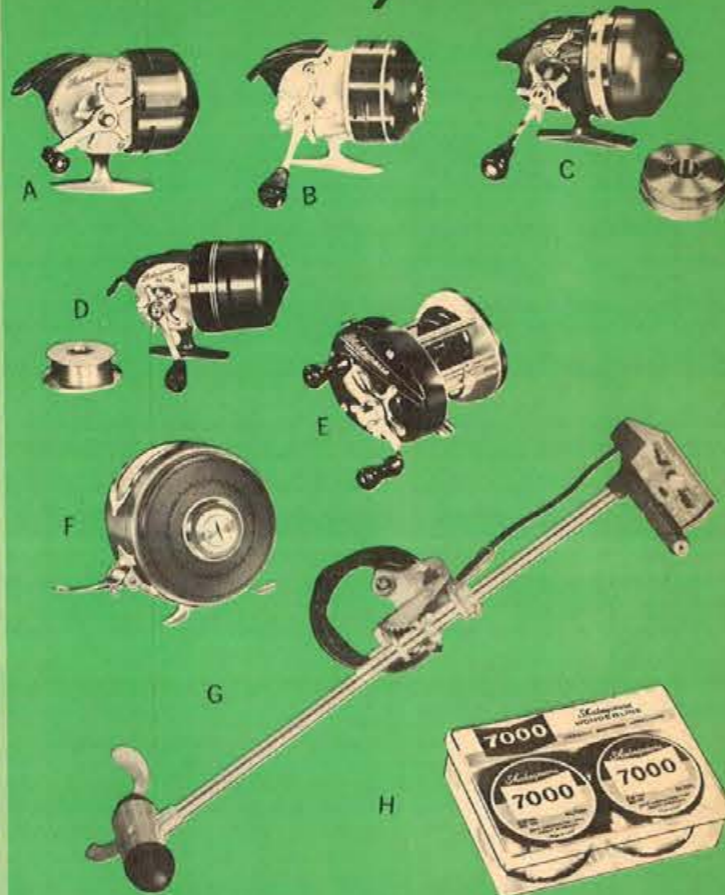

- A. ZEBCO SPINCASTING REEL COMBINATION**
REEL — Lowest priced fool-proof Spincasting reel in America — The ZeeBee. Spinnerhead is stainless steel, nitrate-hardened. Comfortably located thumb control button. Constant anti-reverse. Handily located control for quick and easy drag adjustment. Complete with approximately 75 yards of 10 lb. test Zebco monofilament line. Wt. 6 1/2 oz. ROD — 5'3" solid glass, two-piece design. Zebflex rod. Black nylon wrapping. Precision ferrules. Zebco design cork handle with positive reel lock. Shipping wt., 3 lbs.
1245 \$529 Combination \$11.00
2020 \$299 Rod only \$6.00
202 \$255 Reel only \$5.00
- B. ZEBCO SPINCASTING REEL COMBINATION**
REEL — Zebco Model 404 Big Gear closed-face spinning reel . . . covers and one-piece body of high-impact Kratalastic . . . front cover slotted for visual line inspection, easily removable for quick spool changes . . . selective anti-reverse . . . powerful drag. Complete with 100 yds. 15 lb. test monofilament. Weighs 7 oz. ROD — 5'6" two-piece fiberglass . . . chromed plated guides (3) and tip . . . black nylon wrapping over smooth ivory finish . . . reinforced butt section . . . chromed brass ferrule . . . offset handle with coin-slotted screw clamp reel lock, select cork grip angled for comfort. Shipping wt., 3 lbs.
1545 \$699 Combination \$14.50
4040 \$333 Rod only \$6.50
404 \$399 Reel only \$8.00
- C. ZEBCO SPINCASTING REEL COMBINATION**
REEL — Thumbing mechanism so easy to use. Chromed spinner head and pick-up pin. Cut gears of hardened stainless steel. Easily adjustable drag. Anti-reverse "on" or "off" positions. Conveniently located click. Polished stainless steel covers. Complete with approx. 75 yards 10 lb. test monofilament line. Wt. 8 1/4 oz. ROD — Highly pressurized tubular glass, two-piece design. Foil base wrapping, with nylon over-wrap. Select specic cork handle with new Zebco positive reel lock. Nickel silver ferrule and hard-chromed stainless guides with Allantite tip-top. Length 6'. Shipping wt. 3 lbs.
3490 \$1629 Combination \$33.00
3366 \$634 Rod only \$12.50
33 \$998 Reel only \$20.50
- D. ZEBCO SPINNING REEL COMBINATION**
REEL — Model C-4 . . . made in Sweden. Fail-proof bail, stern drag, stainless steel worm gear, anodized and enameled finish, fast 5:1 gear ratio, stainless steel handle, anti-reverse, bail roller, multi-disc drag, pop-off spool. Wt. 11 ozs. ROD — Medium-action 6 1/2' fresh and light saltwater spinning rod. Tubular glass construction, two-piece design. Straight handle. Aluminum screw-locking fixed reel seat, chromed brass locking hooks. Allantite tip. Nickel-silver ferrule. Shpg. wt. 3 lbs.
5695 \$2269 Combination \$46.00
4400G \$716 Rod only \$14.00
C-4 \$1644 Reel only \$32.00
- E. ZEBCO SPINCASTING REEL COMBINATION**
World's finest closed-face spinning combination. REEL — Super smooth, powerful wide-range drag, exclusive silent gear train. Selective anti-reverse. Complete with approx. 100 yds. 8 lb. test line, plus extra spool 12 lb. test premium monofilament. ROD — 6' two-piece rod of highly-pressurized tubular glass. Magnum butt and Carboloy tip. Shipping wt., 2 lbs.

- I. SHAKESPEARE PUSH-BUTTON WONDEROD**
Tubular glass construction in popular standard taper design. Casts live bait and spin or casting lures from 1/8 to 1/2 oz. Blade is Green Gold, with green over silver foil winds. Swiss-type ferrule. Stamped frame guides and tip-top. 6'0" length, universal action. Shpg. wt., 2 lbs. **PB-B110 \$700 \$14.50**
- J. SHAKESPEARE PRESIDENTIAL PUSH-BUTTON WONDEROD**
"Gold Cup" series. Distinctive dressy 2-piece white Wonderod. Rich brown nylon winds with black extended trim and matching decorative band are set off by gold plated stainless steel guides and Carboloy tip-top. The brown Tru-Aim double offset handle sports a gold foregrip and butt plate cap. Reel-Tyte-Lock; extra long rear grip of extra-select cork. Available in 6'0" length or 6'6" lengths, light action. Shpg. wt., 2 lbs. **PB-A510 \$1595 \$31.50**
- K. SHAKESPEARE POPPING WONDEROD**
A good all-around salt water casting rod. One-piece Kwik-Taper construction with 10" specie cork rear grip with brown anodized aluminum butt cap and 3 1/2" specie cork foregrip. Has 3/4" screw lock sliding hood reel seat with finger hook and stainless steel coined frame spin-type guides and top. White with brown nylon extended winds. Available in 7'0" length. Shpg. wt., 2 lbs. **SS160 \$1195 \$24.00**
Similar to above, except heavy popping and medium salt water casting action. Black nylon extended winds. **SS165 \$1250 \$25.00**
- L. SHAKESPEARE PRESIDENTIAL BAIT CASTING WONDEROD**
White. Kwik-Taper, brown winds with black trim, gold guides and handle trim. Tru-Aim double offset handle. Five guides. Available in 5'0" and 5'5" length, medium action. Shpg. wt., 2 lbs. **BC-A510 \$1595 \$31.50**
- M. SHAKESPEARE SPIN WONDEROD**
Action for live bait and lures from 1/4 to 1/2 oz. Two-piece tubular glass construction. Blade is Wonderod White with ebony brown winds and black trim. Has specie cork, 5" butt, and 3 1/2" foregrip. Stamped frame chrome plated steel guides and tip top. Available in 6'6" or 7'0", light action. Shpg. wt., 2 lbs. **SP-B316 \$995 \$20.00**
- N. SHAKESPEARE SPIN WONDEROD — GOLD CUP**
Deluxe presidential model. Gold-decorated. Two-piece. Light brown nylon winds with contrasting black extended trim. 4 guides. Carboloy tip-top. Kwik-Taper design. Fixed reel seat. Light action. 6' 6" or 7' 0" length. Shpg. wt., 2 lbs. **SP-A510 \$1595 \$31.50**
- D. SHAKESPEARE FLY WONDEROD**
All "round fly rod for fishing with flies, bugs, spinners or live bait for trout, bass, pan fish. Two-piece tubular glass construction, with Green Gold blade and Green nylon extended winds. The 7" specie cork grip has screw locking sliding hood reel seat. Stainless steel stripping guide and snake guides with rustproof tip-top. Available in 8' 0" or 8' 6" lengths. Shpg. wt., 2 lbs. **FY-B110 \$700 \$14.50**
- P. SHAKESPEARE PUSH-BUTTON WONDEROD**
Two-piece tubular glass Kwik taper construction. Casts live bait and lures from 1/4 to 1/2 oz. for spinning or 3/8 to 3/4 oz. for bait casting. Wonderod white with ebony brown winds over gold foil. Tru-Aim double offset aluminum handle in ebony brown, specie cork, extra long rear grip and clamp and screw lock. Available in 6' 0" or 6' 6", light action. Shpg. wt., 2 lbs. **PB-B516 \$975 \$19.50**



- Q. SHAKESPEARE HEAVY DUTY WONDEROD**
An excellent choice for big water. Salt or heavy fresh water use. Two piece rod has extra long (14") rear grip and is styled with brown and gold wraps. Reel seat has gold colored hardware, double locking rings. 8'6" length. Shpg. wt. 2 lbs. **SS101 \$1475 \$29.50**
Similar to above, except spinning model. Brown windings. 8'6" length. **SS501 \$1475 \$29.50**
- R. SHAKESPEARE SALT WATER WONDEROD**
Trotting rod. Light for sport in salt water. One piece, tubular glass with detachable 18" hickory handle. 5 1/2" specie cork foregrip. Stainless steel guides and top. Chromed brass reel seat, sliding rear hood with ring lock. White blade with nylon windings. 7'0" length. Light action. Shpg. wt. 2 lbs. **SS131 \$995 \$20.00**

Add 4 1/4% to your cost for City and State Tax on all items in this catalog.
See pages 1 and 2 for price and shipping information.

ALL PRICES SUBJECT TO CHANGE WITHOUT NOTICE — WE GUARANTEE NOT TO BE UNDERSOLD

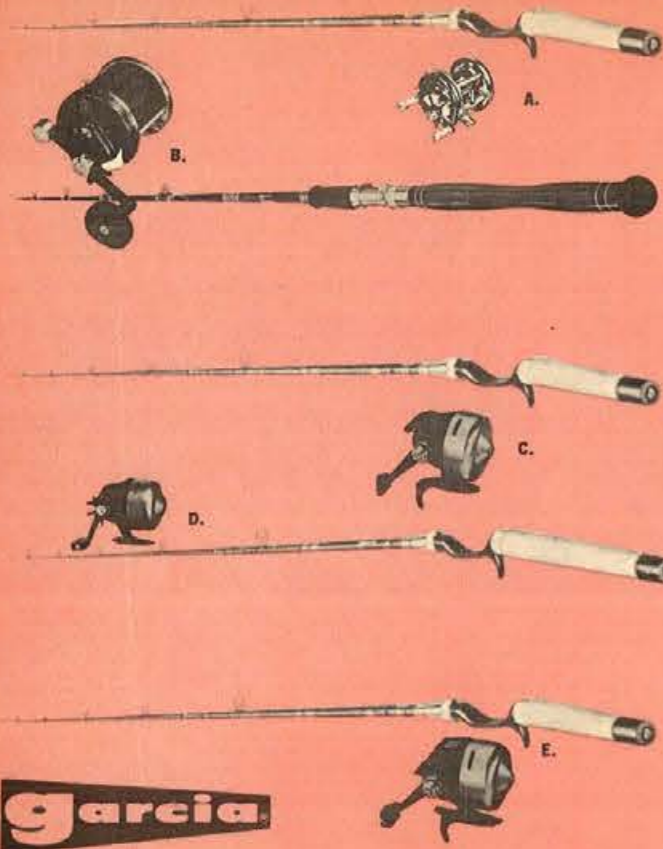

- A. GARCIA AMBASSADEUR 5000A BAITCASTING COMBINATION**
 REEL — Free spool with level wind and centrifugal brake. Superior quality and lifetime dependability. Soundless retrieve. Anodized, corrosion-proof finish. Greater line capacity for heavy fresh and light saltwater fishing. ROD — 6' 2-pc. Light Fast Taper Action. 1/4 to 3/4 oz. lures. 8 to 20 lb. line. Tubular fiber glass shaft. Hard chromed, stainless steel guides and tip-top. Quality cork grip. Offset aluminum handle with screw-locking reel seat. Shpg. wt., 3 lbs.
 2528/5000A S4195 Combination \$98.00
 2528 S1650 Rod only \$32.00
 5000A S2650 Reel only \$66.00
- GARCIA AMBASSADEUR 6000 BAITCASTING COMBINATION**
 REEL — Similar to above, except for heavy baitcasting, boat fishing, or muskie fishing. ROD — 7' Fast Taper, one-piece popping rod. 1/2 to 3/4 oz. lures. 8 to 17 lb. line.
 2533/6000 S4195 Combination \$98.00
- B. GARCIA AMBASSADEUR 9000 BAITCASTING COMBINATION**
 REEL — All new... The ultimate in saltwater casting and boat reel. Automatic two-speed retrieve. Star drag — exceptionally smooth and powerful. Free spool. Precision mechanical brake — fully calibrated — prevents backlash. Centrifugal brake. Floating bearings. Full grip handle, perfectly balanced. ROD — 6 1/2', medium action, one-piece, with detachable butt. Four guides and tip-top. For 30 to 45 lb. test line and 2 1/2 to 5 oz. lures. Shpg. wt., 3 lbs.
 2897/9000 S5495 Combination \$123.00
 2897 S1195 Rod only \$23.00
 9000 S4495 Reel only \$100.00
- C. GARCIA ABU-MATIC 120 SPINCASTING COMBINATION**
 REEL — Revolutionary new tamper-proof power retrieve — pre-set at factory to perfectly protect the 8 lb. test Bonnyl supplied with reel. Amazing Syncho-drag. Rotating line pickup. Rubber line-cushion. Hard chromed stainless steel winding cup and line orifice. ROD — 6', one-piece, Light Fast Taper Action. 1/4 to 3/4 oz. lures. 6 to 16 lb. line. Tubular glass shaft. Hard chromed stainless steel guides and tip-top. Quality cork grip. Offset aluminum handle with screw-locking reel seat. Shpg. wt., 3 lbs.
 2524/120 S2595 Combination \$53.50
 2524 S1595 Rod only \$31.50
 120 S1145 Reel only \$22.00
- D. GARCIA ABU-MATIC 170 SPINCASTING COMBINATION**
 REEL — New oscillating cross-wind spool prevents line dig-in. Powerful Star-Drag. Stationary spool prevents line twist. Instant cushioning of spools without loose parts. Double line pick-ups. Stainless steel and other corrosion-resistant materials used throughout. Complete with 100 yds. of 15 lb. test Monofilament line. ROD — 7' Light Fast Taper Action. 2-piece. 3/8 to 3/4 oz. lures. 10 to 20 lb. line. Tubular glass shaft. Hard chromed stainless steel guides. Shpg. wt., 3 lbs.
 2525/170 S3595 Combination \$78.00
 2525 S1895 Rod only \$38.00
 170 S1795 Reel only \$40.00
- E. GARCIA ABU-MATIC 150 SPINCASTING COMBINATION**
 REEL — With pre-set power retrieve drag, to protect the 15 lb. test Bonnyl supplied with the reel. Amazing Syncho-drag. Positive line pickup. Level wind. Sensi-trigger for angler's comfort and perfect lure control. Hard chromed stainless steel line orifice and winding cup. ROD — 6', 2-piece Light Fast Taper Action. 3/8 to 3/4 oz. lures. 8 to 20 lb. line. Tubular glass shaft. Hard chromed stainless steel guides and tip-top. Quality cork grip. Offset aluminum handle with screw-locking reel seat. Shpg. wt., 3 lbs.
 2528/150 S2995 Combination \$61.50
 2528 S1650 Rod only \$32.00
 150 S1495 Reel only \$29.50

Garcia

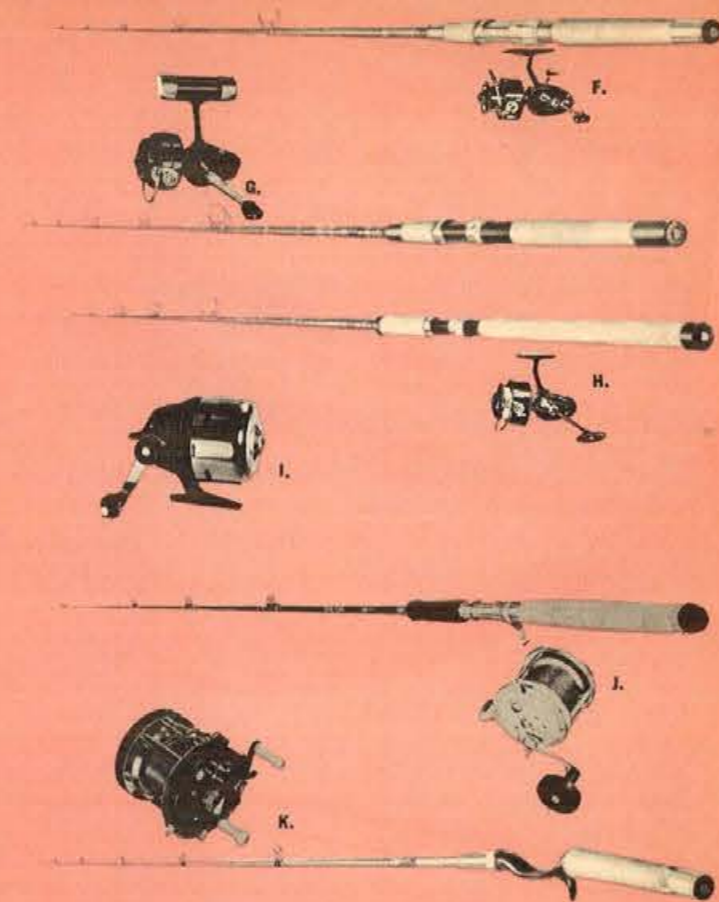

- F. GARCIA MITCHELL® 300 SPINNING REEL COMBINATION**
 REEL — Push-button spool release; smooth, strong, feather-touch drag. One-piece ball with super hard Duraloy line guide. Positive anti-reverse. ROD — 6 1/2', Extra Light Fast Taper Action. 1/4 to 1/2 oz. lures. 4 to 8 lb. line. Anodized screw-locking reel seat. Hard chromed, lightweight, stainless steel guides and tip-tops. Shpg. wt., 3 lbs.
 2135/300 S3795 Combination \$77.00
 2135 S2150 Rod only \$42.00
 300 S1795 Reel only \$35.00
- G. GARCIA MITCHELL® 320 SPINNING REEL COMBINATION**
 REEL — Famous Garcia quality at a popular price. Three oilite bearings. Unique construction. Fully adjustable drag — wide adjustment range. Easy maintenance. Drive gear and ratchet made in one piece. Duraloy line guide. Holds 200 yds. of 6 lb. Bonnyl. ROD — 6 1/2', Light Fast Taper Action. 1/4 to 1/2 oz. lures. 4 to 8 lb. line. Two-piece tubular fiber glass shaft. Hard chromed, stainless steel guides and tip-top. Quality cork handle with anodized aluminum screw-locking reel seat. Shpg. wt., 3 lbs.
 2508/320 S2595 Combination \$50.00
 2508 S1595 Rod only \$31.50
 320 S1145 Reel only \$22.00
- H. GARCIA MITCHELL® 406 SPINNING REEL COMBINATION**
 REEL — Planomatic gears. Push button spool release. Powerful, smooth, wide-range drag. Extra large spool capacity. Positive anti-reverse. Corrosion-proof finish for safe saltwater use. ROD — 8', Medium Light Fast Taper Action. 3/8 to 2 1/2 oz. lures. 10 to 20 lb. line. Two-piece tubular fiber glass construction. Hard chromed, stainless steel, Varmac guides and tip-top. Anodized aluminum, screw-locking reel seat. Shpg. wt., 3 lbs.
 2551/406 S4495 Combination \$94.00
 2551 S2150 Rod only \$42.00
 406 S2495 Reel only \$52.00
- I. GARCIA ABU-MATIC 280 SPINCASTING COMBINATION**
 REEL — with "Positive-Drive" — the most powerful retrieve of all. Comes prewound with 20 lb. test Bonnyl — to handle big fish with ease. Has sculptured Sensi-Trigger, no twist oscillating spool, flip open port for easy inspection and maintenance, heavy-duty chrome-plated handle. ROD — 5 1/2' worm rod: Stiff action, one-piece, five Varmac hard-chromed stainless steel guides and carbonyl tip-top. For 10 to 30 lb. line and 3/4 oz. to 1 oz. lures. Cloth bag. Shpg. wt., 3 lbs.
 2514/280 S3695 Combination \$75.50
 2514 S1595 Rod only \$31.50
 280 S2150 Reel only \$44.00
- J. GARCIA MITCHELL® 620 SALTWATER REEL COMBINATION**
 REEL — Delrin sideplates — practically indestructible. Star drag. Husky, lightweight spool. Oversize, rustproof, precision cut gears and bearings. Stainless steel pinion gear. Line capacity — 150 yds. of 30 lb. Bonnyl. ROD — 7', light action, one-piece, with five guides and tip-top. For 12 to 20 lb. test line and 1/2 to 1 1/2 oz. lures. Shpg. wt., 3 lbs.
 2887/620 S2450 Combination \$53.00
 2887 S1195 Rod only \$23.00
 620 S1395 Reel only \$30.00
- K. GARCIA AMBASSADEUR 5000C BAITCASTING COMBINATION**
 REEL — Ball bearing s-m-o-o-t-h. All the fine features of the 5000, plus Swedish ball bearings. Longer, smoother casts... lighter lures... more accurate placement. ROD — 5 1/2' fast taper one-piece casting rod. 7 hard chromed stainless steel guides and tungsten carbide tip-top. For 10 to 20 lb. line. Excellent worm and top water rod. Shpg. wt., 3 lbs.
 2240/5000C S5695 Combination \$124.00
 2240 S2295 Rod only \$44.00
 5000C S3650 Reel only \$80.00

Add 4 1/4% to your cost for City and State Taxes on all items in this catalog. See pages 1 and 2 for price and shipping information.

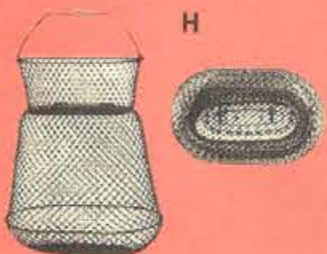

- A. UMCO TACKLE BOX**
 Combination box. 12 lure compartments. 2 full-length cantilever tray with full-length storage. Brass anodized exterior hardware. Salt-water resistant Umcollite in new metallic Fisherman Green or lightweight and rustproof embossed aluminum. 13 1/2" x 7" x 6 1/4". Shpg. wt., 3 lbs.
 132U S561 Green \$8.75
 132A S561 Aluminum \$8.75
- B. UMCO TACKLE BOX**
 Combination box. 20 lure compartments. 3 cantilever trays. Divided storage. Reel clip. Brass anodized exterior hardware. Positive-action toggle lock prevents spills. Salt-water resistant Umcollite in new metallic Fisherman Green. 17 1/2" x 7" x 6 1/4". Shpg. wt., 4 lbs.
 173U S695 \$11.50
- C. UMCO TACKLE BOX**
 Spin fishing. 47 lure compartments. 3 cantilever trays. Divided storage. Reel clips. Brass anodized exterior hardware. Durable, attractive Umcollite case stays new looking longer. Available in metallic Fisherman Green or lightweight and rustproof embossed Aluminum. 18 1/4" x 9 1/4" x 7 1/4". Shpg. wt., 7 lbs.
 203U S1198 Green \$19.00
 203A S1198 Aluminum \$19.00
- D. UMCO TACKLE BOX**
 Combination box. 34 lure compartments. 5 trays — full length storage. The convenience and capacity of a hip-roof design in a compact size. Brass anodized exterior hardware. In metallic Fisherman Green. 15" x 10" x 8 1/2". Shpg. wt., 8 lbs.
 800U S1498 \$24.00
- E. UMCO TACKLE BOX**
 Combination box. 53 lure compartments. 7 easy-opening, full-length cantilever trays. Extra-big hip-roof style. Two positive action, toggle clamps guard against spills. Exterior hardware is brass anodized to prevent rust or corrosion. Umcollite case in metallic Fisherman Green or rustproof embossed Aluminum. 19" x 10" x 9 1/2". Shpg. wt., 9 lbs.
 1000U S1998 Green \$31.50
 1000A S1998 Aluminum \$31.50
- F. UMCO TACKLE BOX**
 Combination box. 74 lure compartments. 9 trays — full length storage. Jumbo capacity hip-roof style. Two positive action toggle clamps keep all that gear secure. Covers open from center of top and fold down on both sides. Brass anodized exterior hardware. In metallic Fisherman Green. 19" x 10" x 11 1/2". Shpg. wt., 10 lbs.
 2000U S2438 \$38.00
- G. RAPALA "FISH 'N FILLET" KNIFE**
 Original Finnish fillet knife. Features curved, flexible blade hand-ground of the finest European stainless steel... holds its edge, stays razor sharp... can be easily re-sharpened with hand-hone. Blade length 6". Reinforced birch handle. Tool leather sheath. Shpg. wt., 2 lbs.
 FNF-6 S298 \$4.50
- H. METAL FISH BASKET**
 Oval. Collapsible, and height of 23". The oval shape makes it easy to put in and take out fish. Shpg. wt., 3 lbs.
 4514 S498 \$8.30
 Similar to above, except round. B66 S362 \$6.20
- I. MIT-SHEL MINNOW BUCKET**
 5 Year guarantee. A bucket you won't ever sink. Last indefinitely. Can't leak — won't rust or rot — heat or cold can't damage it. Harmless to minnows. So tough it bounces, yet it floats high in the water. Capacity 10 qts. Shpg. wt., 5 lbs.
 77-10 S249 \$3.95

Garcia

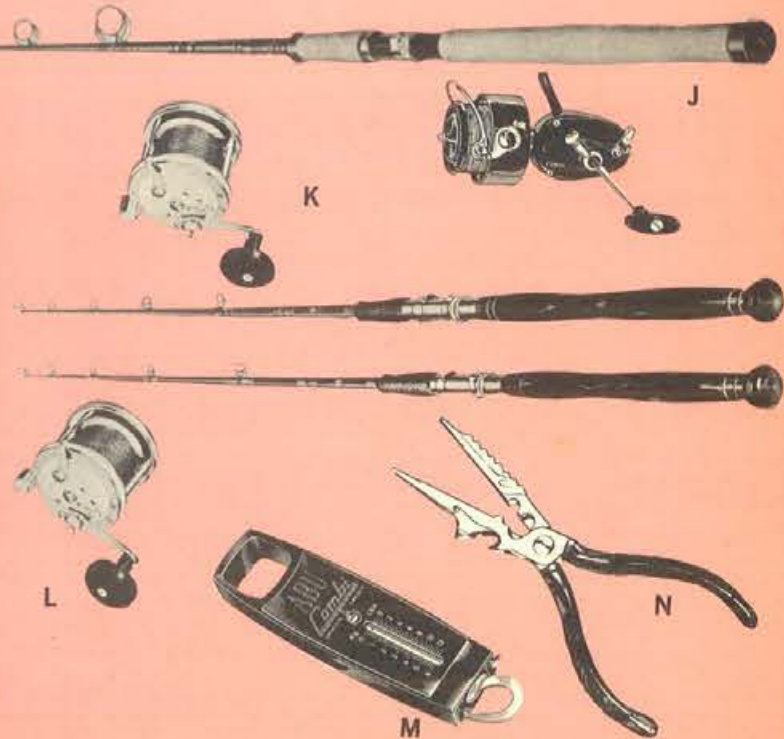

- J. GARCIA MITCHELL® 410 SPINNING REEL COMBINATION**
 REEL — Precision-built roller bearings. Teflon drag — smooth, chatter-free and positive. "Constant Cycle" gear train. Tungsten carbide line guide — friction free. Push button spool release. Versatile — for all freshwater and light saltwater use. ROD — 6 1/2' fast taper spinning light action one-piece, 7 hard chromed guides with tungsten carbide tip-top. 10 to 20 lb. line for free shrimping, popping cork, jib and bait fishing. Shpg. wt., 3 lbs.
 2160/410 S4495 Combination \$94.00
 2160 S2295 Rod only \$44.00
 410 S2395 Reel only \$50.00
- K. GARCIA MITCHELL® 622 SALTWATER REEL COMBINATION**
 REEL — Same as 620, except line capacity — 230 yds. of 30 lb. Bonnyl. ROD — 6 1/2' solid glass, light medium, one-piece with detachable butt. Pier, jett, popping and trolling. For 20 to 40 lb. line. Shpg. wt., 3 lbs.
 2894/622 S2350 Combination \$51.00
 2894 S1095 Rod only \$21.00
 622 S1395 Reel only \$30.00
- L. GARCIA MITCHELL® 624 SALTWATER REEL COMBINATION**
 REEL — Same as 620, except line capacity — 300 yds. of 30 lb. Bonnyl. ROD — 6 1/2' medium action, one-piece, with detachable butt. Four guides and tip-top. For 30 to 45 lb. test line and 2 1/2 to 5 oz. lures. Shpg. wt., 3 lbs.
 2897/624 S2450 Combination \$53.00
 2897 S1195 Rod only \$23.00
 624 S1395 Reel only \$30.00
- M. GARCIA ABU-COMBI SCALE AND RULE**
 Precision made. Weighs fish up to 13 lbs. Measures up to 40".
 9255 S190 \$3.50
- N. GARCIA FISHING PLIERS**
 Eight-in-one combination... needle-nose pliers, sure-grip handles, hook disgorging, bottle opener, can opener, wire cutter, fish scaler and crimper.
 9256 S330 \$5.95

Add 4 1/4% to your cost for City and State Tax on all items in this catalog.

See pages 1 and 2 for price and shipping information.